SPRINGFIELD

West Springfield, Longmeadow

DIRECTORY

1950

Combining Five Distinct Directories:
Governmental Directory—City, County, State and Federal.
Buyers Directory—A local source of sales and service.
Classified Directory—Business, professional and social.
Alphabetical Directory—Names, occupations and addresses.
Numerical Directory—Streets, householders and business.

Price $26.00

Knowing Where To Find It—Is As IMPORTANT As Knowing What You Want
City Directory

THE PRICE & LEE COMPANY
PUBLISHERS CITY DIRECTORIES

"Of the people, for the people"

Since 1873

1653 MAIN STREET, SPRINGFIELD, MASS.

MEMBER ASSOCIATION OF NORTH AMERICAN DIRECTORY PUBLISHERS

COPYRIGHT 1950 THE PRICE & LEE CO.

SECTION 28, COPYRIGHT LAW.

IN FORCE JULY 1, 1909.

That any person who willfully and for profit shall infringe any copyright secured by this act, or who shall knowingly or willfully aid or abet such infringement, shall be deemed guilty of a misdemeanor, and upon conviction thereof shall be punished by imprisonment for not exceeding one year, or by a fine of not less than one hundred dollars nor more than one thousand dollars, or both, in the discretion of the court.

THE LIBRARY OF
CONGRESS
SERIAL RECORD
AUG-4 1950
Copy

PUBLISHERS' NOTE

The information in this book is gathered as far as possible by actual canvass, and is compiled in a way to ensure maximum accuracy. The publishers cannot, of course, guarantee the correctness of information furnished them nor the complete absence of mistakes, hence no responsibility for errors or omissions can be assumed, but we will welcome the bringing to our attention of any inaccuracies so that correction may be made in the next Directory.

THE PRICE & LEE CO., Publishers

©CI A A 157015
RECEIVED
JUL 20 1950
COPYRIGHT OFFICE

United States Post Office

SPRINGFIELD, MASS.

STREET GUIDE
SPRINGFIELD POSTAL ZONES

	Zone
MAIN OFFICE BOX	1
MAIN OFFICE SECTION	2
BUSINESS ROUTES	3
NORTH CASE ROUTES	4
SOUTH CASE ROUTES	5
LONGMEADOW ROUTES	6
BRIGHTWOOD ROUTES	7
FOREST PARK ROUTES	8
HIGHLAND ROUTES	9

The following sample shows the proper way of using the new Zoning System. Please note that the Zone number follows the name of the town or city.

After 5 Days Return to
JOHN DOE AND COMPANY
P. O. Box 756
Springfield 1, Mass.

MR. FRANK B. JONES
Alexander Street
Springfield 7, Mass.

(*NOTIFY CORRESPONDENTS AND PUBLISHERS OF YOUR ZONE NUMBER)

STREET GUIDE

Springfield Postal Zones

— A —	
Abbe Avenue	7
Abbott Street	8
Aberdeen Road	9
Acme Place	4
Acorn Street	9
Acushnet Avenue	5
Adams Street	5
Addison Street	9
Aetna Court	9
Agate Court	4
Agawam Street	5
Aggus Street	9
Agnes Street	8
Ainsworth Street	8
Ajax Street	8
Albany Street	
1 to 229	5
229 on	4
Albemarle Street	9
Alberta Street	8
Alden Street	9
Alderman Street	8
Aldrew Terrace	9
Alert Street	5
Alexander Street	7
Alfred Street	7
Algonquin Street	4
Alice Street	9
Allen Street	8
Allendale Street	7
Almira Road	9
Alpha Street	4
Alsace Street	8
Alton Street	9
Alvin Street	4
Amaron Street	9
Amber Street	4
Amboy Court	5
Ambrose Street	9
Ames Street	4
Ames Hill Drive	5
Amherst Street	9
Amity Court	8
Andover Road	9
Andrew Street	9
Angelo Street	9
Annawon Street	9
Anne Street	4
Anniversary Street	4
Apple Street	9
Appleton Street	8
Applewood Place	8
Arbor Street	4
Arbutus Street	9
Arcadia Boulevard	8
Arcadia Boulevard Ext.	8
Arcadia Road	8
Arch Street	7
Arden Street	8
Ardmore Street	4
Arey Street	9
Argonne Street	9
Arion Place	4
Arlington Court	5
Armory Street	
1–194	5
195–749	4
750 on	7
Armory Square	5
Arnold Avenue	9
Arthur Street	4
Arvilla Street	8
Ashbrook Avenue	8
Ashland Street	9
Ashley Street	5
Ashmont Street	8
Ashmun Street	5
Aster Street	9
Athens Street	8
Atherton Street	4
Athol Street	7
Atwater Place	7
Atwater Road	7
Atwater Terrace	7
Atwood Place	5
Auburn Street	4
Auburn Alley	4
Audley Street	8
Audubon Street	8
Austin Street	9
Autumn Street	5
Avon Place	5
— B —	
B Street	4
Baldwin Street	4
Balfour Street	8
Balis Street	9
Baltimore Street	9
Banbury Street	4
Bancroft Street	7
Bangor Street	8
Banks Place	5
Barber Street	9
Barnes Street	3
Barnstable Street	9
Barnum Street	8
Barre Street	9
Barrison Street	9
Bartlett Street	7
Barton Street	4
Bassing Street	8
Batavia Street	4
Baxter Avenue	9
Bay Street	9
Bayonne Street	5
Bayside Street	9
Baywood Street	9
Beacon Street	9
Beauchamp Street	7
Beaumont Street	8
Beaumont Terrace	8
Bedford Road	7
Beech Street	5
Beechwood Avenue	8
Begley Street	9
Belle Street	4
Bellevue Avenue	8
Belmont Avenue	8
Belmont Place	8
Benjamin Street	8
Belvidere Street	8
Benham Street	9
Bennington Street	8
Bentley Street	8
Benton Place	9
Benton Street	9
Benz Street	8
Berbay Circle	9
Berendo Street	8
Bergen Court	9
Berkeley Place	9
Berkeley Street	9
Berkshire Street	9
Berlin Street	9
Bernard Street	9
Bethel Street	8
Beverly Street	9
Bevier Street	7
Biddle Street	8
Biella Street	4
Biltmore Street	8
Birch Street	4
Birch Knoll	8
Bircham Street	4
Bird Avenue	8
Birnie Avenue	7
Bither Street	8
Blaine Street	8
Blake Hill	8
Blake Street	8
Bliss Street	5
Blodgett Street	8
Bloomfield Street	8
Bolton Street	8
Bond Street	4
Bonnyview Avenue	9
Border Street	4
Boston Avenue	9
Boston Road	9
Bosworth Street	8
Bowdoin Street	9
Bowdoin Terrace	9
Bowles Park	4
Bowles Park Extension	4
Bowles Street	9
Boyer Street	9
Boylston Court	4
Boylston Street	4
Braddock Street	9
Bradford Street	4
Bradley Road	8
Braeburne Street	8
Brandon Avenue	9
Breckwood Boulevard	9
Bremen Street	8
Brentwood Street	8
Brickett Street	9
Bridal Path Road	8
Bridge Street	3
Brigham Street	5
Brighton Street	8
Brightwood Avenue	7
Bristol Street	9
Broad Street	5
Broadway	3
Bronson Terrace	8
Brookburn Street	9
Brookline Avenue	7
Brooks Street	9
Brown Street	9
Bruce Street	9
Brundrett Circle	9
Brunswick Street	8
Bryant Street	8
Buchholz Street	9
Buckingham Place	9
Buckingham Street	9
Buckler Street	8
Buena Vista Plaza	8
Buick Avenue	8
Burdette Street	8
Burghardt Street	9
Burlington Street	8
Burnside Terrace	8
Burr Street	9
Burt Road	8
Burton Street	8
Bushwick Street	9
Butler Street	4
Byers Street	5
Byron Street	9
— C —	
Cabot Place	4
Calais Street	4
Caldwell Place	4
Caldwell Street	4
Calhoun Street	7
California Avenue	8
Calvin Street	4
Cambria Street	8
Cambridge Street	9
Cameron Street	4
Camp Road	8
Campechi Street	4
Campus Place	9
Canterbury Road	8
Canton Street	4
Carew Street	4
Carew Terrace	4
Carlisle Street	9
Carlos Street	4
Carlton Street	8
Caravon Circle	9
Carpenter Court	9
Carr Street	8
Carroll Street	8
Carver Street	8
Carson Street	9
Casco Road	8
Caseland Street	7
Cass Street	4
Castle Street	8
Catalpa Terrace	9
Catherine Place	9
Catherine Street	9
Cedar Street	5
Central Street	5
Chalfonte Drive	8
Chalmers Street	8
Chandler Street	4
Chapel Street	9
Chapin Drive	8
Chapin Terrace	
1–145	7
146 on	4
Charles Street	4
Charlotte Road	8
Charter Aveque	9
Chase Avenue	8
Cherrelyn Avenue	4
Cherry Street	5
Cherryvale Avenue	8
Chester Street	5
Chesterfield Avenue	8
Chestnut Street	
1–108	5
109–246	3
247–436	4
437–881	7
Chilson Street	8
Church Street	7
Churchill Street	8
City Hall Place	3
Clantoy Street	4
Claremont Street	8
Clarence Street	9
Clarendon Street	9
Clark Street	5
Clayton Street	7
Clement Street	8
Cleveland Street	4
Cliff Street	8
Clifford Street	9
Clifton Street	5
Cliftwood Street	8
Clinton Street	4
Clinton Terrace	4
Cloran Street	9
Clough Street	8
Clyde Street	7
Cobb Street	9
Cochrane Street	8
Colchester Street	9
Cole Street	9
Coleman Street	9
Coleridge Street	4
Colfax Street	4
College Street	9
Collins Street	9
Colonial Avenue	9
Colton Street	9
Columbia Terrace	4
Columbus Avenue	
1–1432	5
1433–1976	3
1977 on	4
Commonwealth Avenue	8
Concord Terrace	9
Congress Street	4
Conklin Street	9
Connecticut Avenue	
1–150	7
151 on	4
Continental Street	8
Converse Street	8
Cooley Street	8
Coomes Avenue	8
Cooper Street	8
Copeland Street	8
Copley Terrace	4
Corcoran Street	8
Corey Street	8
Cornell Street	9
Corona Street	4
Cortland Street	9
Cosgrove Street	8
Cottage Street	4
County Street	9
Court Street	3
Court House Place	3
Court Square Avenue	3
Covington Street	9
Coyne Court	4
Craig Street	8
Crane Street	4
Crawford Circle	8
Crescent Hill	5
Crest Street	9
Crestwood Street	7
Crismer Place	9
Crittenden Street	9
Crosby Street	5
Cross Street	3
Crossett Lane	3
Crown Street	8
Croyden Terrace	4
Crystal Avenue	8
Cuff Avenue	4
Cumberland Street	7
Cunningham Street	7
Curtis Street	9
Curve Street	4
Cypress Street	4
— D —	
Dale Street	5
Dalton Place	9
Dana Street	7
Dartmouth Street	9
Dartmouth Terrace	9
Darwell Street	8
Davenport Street	9
David Street	4

Davis Alley	3
Davis Street	4
Daviston Street	8
Dawes Street	9
Dawson Street	8
Dayton Street	8
Daytona Street	8
Dearborn Street	9
Dearborn Street (E. Longmeadow)	8
Decker Place	4
Dell Place	8
Demond Avenue	7
Denton Circle	4
Denver Street	9
Derby Dingle	7
Derryfield Avenue	8
Desrosiers Street	4
Devonshire Street	9
Dewey Street	9
Dexter Street	5
Dickinson Street	8
Dimmick Street	9
Dineen Street	4
Dipping Hollow Road	8
Division Street	7
Dixwell Street	8
Donald Street	7
Donald Street (E. Longmeadow)	8
Doubray Road	9
Dorchester Street	9
Dorn Street	5
Dorothy Street	4
Dorset Street	8
Doty Street	8
Douglas Street	7
Dover Street	7
Dow Street	8
Drake Street	9
Draper Street	8
Dresden Street	9
Drew Court	4
Drexel Street	4
Dudley Street	8
Dumaine Street	8
Dunbar Street	8
Dunmoreland Street	9
Dunn Street	4
Dupont Place	4
Durant Street	8
Duryea Street	4
Dutchess Street	8
Dwight Road	8
Dwight Street	
1–561	3
562–1015	4
1016 on	7
Dwight Street Extension	5
Dymond Street	9
— E —	
Eagle Street	7
Earl Street	8
East Road	8
East Street	4
East Alvord Street	8
East Bay Path Terrace	9
East Court Street	3
East Hooker Street	7
Eastern Avenue	9
Eastland Street	9
Eaton Street	9
Eckington Street	8
Eddy Street	4
Eddywood Avenue	8
Edendale Street	4
Edgeland Street	8
Edgemere Road	9
Edgemont Street	9
Edgewood Street	9
Edgewood Gardens	9
Edwards Street	5
Eldert Street	9
Eldredge Street	8
Eleanor Road	8
Eli Street	8
Elijah Street	9
Elizabeth Street	9
Elizabeth Street (E. Longmeadow)	8
Elliot Street	5
Ellsworth Street	8
Elm Street	3
Elmore Street	9
Elmwood Street	5
Eloise Street	8
ElPaso Street	4
Elsie Street	9
Elwood Drive	8
Embury Street	9
Emerson Street	8
Emerson Street (E. Longmeadow)	8
Emery Street	4
Emily Street	9
Empress Drive	8
End Street	4
Englewood Place	4
Essex Street	4
Esther Street	9
Etna Court	9
Eton Street	8
Euclid Avenue	8
Euclid Street (E. Longmeadow)	8
Eureka Street	4
Everett Street	4
Evergreen Road	9
Extract Place	5
— F —	
Fair Oak Road	8
Fairbanks Place	5
Fairdel Street	8
Fairfax Street	4
Fairfield Street	8
Fairmount Street	8
Fairview Place	7
Fairview Street (E. Longmeadow)	8
Fallston Street	9
Fargo Street	9
Farnsworth Street	7
Federal Court	5
Federal Street	5
Federal Square	5
Felicia Street	4
Fellamere Street	9
Fenimore Boulevard	8
Fenwick Street	9
Fern Street	8
Fernald Street	9
Fernbank Road	8
Ferndale Street	8
Fernwold Street	4
Ferry Street	4
Firglade Avenue	8
First Street	4
Fisher Street	9
Fisher Avenue (E. Longmeadow)	8
Fisk Avenue	7
Fitzgerald Road	4
Flagg Street	9
Fletcher Place	4
Flint Street	8
Florence Street	5
Florentine Gardens	8
Florida Street	9
Ford Street	8
Fordham Street	4
Forest Street	8
Forest Hills Road	8
Forest Park Avenue	8
Fort Street	3
Fort Pleasant Avenue	8
Fosdick Place	7
Foss Street	4
Foster Street	5
Fountain Street	8
Francis Street	4
Franconia Street	8
Frank Street	8
Franklin Street	
2–32 (even numbers)	3
1–31 (odd numbers)	4
33 on	4
Franz Street	8
Freeland Avenue (E. Longmeadow)	8
Freeman Terrace	4
Fremont Street	5
French Street	4
Fresno Street	4
Frost Street	5
— G —	
G Street	4
Garden Drive	8
Garden Street	9
Gardner Place	5
Gardner Street	5
Garfield Street	8
Garibaldi Street	9
Garland Street (E. Longmeadow)	8
Garland Terrace	8
Gates Avenue (E. Longmeadow)	8
Gaucher Street	9
Genesee Street	4
George Street	5
Geraldine Court	3
Gerrard Avenue (E. Longmeadow)	8
Gerrish Court	5
Gertrude Street	8
Gifford Street	8
Gilbert Avenue	9
Gillette Avenue	8
Gillette Circle	8
Gilman Street	8
Girard Avenue	9
Girard Siding (E. Longmeadow)	8
Gladstone Street	9
Gladsworth Street	4
Gladwood Street	7
Glen Road	9
Glencoe Street	4
Glendell Terrace	8
Glenham Street	4
Glenmore Street	8
Glenwood Boulevard	9
Gold Street	7
Goldenrod Street	9
Goodrich Street	4
Gordon Street	8
Governor Street	4
Gowey Street	8
Goyette Place	5
Grace Street	7
Granby Street	8
Grand Street	8
Grandview Street	8
Granger Street	9
Grant Street	9
Granville Street	9
Grays Avenue	4
Grayson Street	9
Green Lane	7
Greenacre Square	5
Greenbrier Street	8
Greene Street	9
Greene Street Place	9
Greenleaf Street	8
Greenwich Street	7
Greenwood Street	4
Grenada Terrace	8
Gresham Street	9
Griffin Street	4
Grosvenor Street	7
Groton Street	8
Grove Street	7
Groveland Street	8
Grover Street	4
Groveton Street	8
Gunn Square	9
Gurski Street	4
— H —	
Hadley Street	8
Hall Street	8
Halsey Street	4
Hamburg Street	7
Hamilton Street	9
Hamlet Street	4
Hamlet Street (E. Longmeadow)	8
Hampden Road (E. Longmeadow)	8
Hampden Street	3
Hampden Street Avenue	3
Hancock Street	
1–285	9
286 on	5
Hannon Street	5
Hanover Street	5
Harding Street	9
Hardy Street	8
Harkness Avenue	8
Harlan Street	4
Harmon Street	8
Harriet Street	7
Harrison Avenue	3
Hartfield Avenue	3
Hartford Terrace	8
Hartley Street	4
Hartwick Street	8
Harvard Street	9
Harvey Street	9
Haskins Street	9
Hastings Street	4
Haumont Terrace	4
Haven Street	7
Hawley Street	9
Hawthorne Street	5
Hayden Avenue	9
Hazelhurst Avenue (E. Longmeadow)	8
Hazen Street	9
Health Street	9
Hebron Street	7
Hemlock Court	5
Hendee Street	4
Herbert Avenue	9
Herman Street	8
Heywood Avenue	4
Hiawatha Street	8
Hickory Street	
1–48	5
49 on	9
High Street	5
High Street Place	5
Highland Street	9
Highland Street (E. Longmeadow)	8
Hillcrest Street	9
Hillman Street	3
Hillman Street Court	3
Hillmont Street	9
Hillside Place	5
Hobart Street	4
Hobson Street	9
Holland Street	7
Hollywood Street	8
Holyoke Street	4
Home Street	4
Homer Street	9
Hood Street	9
Hooker Street	7
Hope Street	9
Horace Street	8
Houston Street	9
Howard Place	5
Howard Street	5
Howes Street	8
Hubbard Avenue	5
Hughes Street	8
Humbert Street	9
Hunt Street	8
Hunter Place	9
Huntington Street	7
Huron Street	4
Hutchinson Street	9
Hyde Avenue	7
— I —	
Ina Street	9
Indiana Street (E. Longmeadow)	8
Indian Head Road	8
Ingersoll Grove	9
Inglewood Avenue	9
Ingraham Terrace	5
Inwood Place	9
Ionia Street	9
Irving Street	8
Irvington Street	8
Isabelle Street	9
Island Pond Road	8
Itendale Street	8
Ithaca Avenue	8
Ivan Street	4
Ivanhoe Street	9
Ivy Court	5
— J —	
Jamaica Street	9
James Street	5
Jane Street	9
Jardine Street	7
Jasper Street	9
Jefferson Avenue	7
Jenks Street	7
Jenness Street	4
Jennings Street	9
Jewett Street	8
John Street	4
John Street (E. Longmeadow)	8
Johnson Street	8
Jordan Street	8
Joseph Street	9
Judson Street	4
— K —	
Kane Street	9
Kaynor Street	3
Keith Street	8
Kelley Place	4
Kelsey Street	8
Kendall Street	4
Kenilworth Street	9
Kensington Avenue	8
Kensington Avenue (E. Longmeadow)	8
Kent Road	8
Kenwood Park	8
Kenwood Terrace	8
Kenyon Street	9
Kibbe Avenue	5
Kimberly Avenue	8
King Street	9
Kingsley Street	4
Kingston Street	8
Kings Lane	9
Kirby Street	4
Kirtley Street	9
Knollwood Street	4
Knowlton Street	7
Knox Street	5
Kulig Street	4
— L —	
L Street	4
Laconia Street	8
Ladd Street	9
Lafayette Street	9
Lakeside Street	9
Lakeville Avenue	9
Lakeville Drive	9
Lamont Street	9
Lancashire Road	4
Lancaster Avenue	8
Lang Street	4
Langdon Street	4
Lansing Place	8
Larch Lane	9
Larchmont Street	8
Larkspur Street	8
LaSalle Street (E. Longmeadow)	8
Lathrop Street	4
Laurel Street	7
Laurelton Street	9
Laurence Street	4
Laverne Street	8
Lawn Street	8
Lawndale Street	8
Lawnwood Street	9
Leavitt Street	9
Lebanon Place	9
Lebanon Street	9

Ledyard Street	4
Lee Street	9
Leete Street	8
Lehigh Street	4
Leitch Street	9
Lenox Street	8
Leonard Street	4
Leopold Street	9
Leroy Place	4
Leslie Street	4
Lester Street	8
Lester Street (E. Longmeadow)	8
Lexington Avenue	
1–150	7
151 on	4
Leyfred Terrace	8
Libour Street	4
Liberty Street	
1–149	3
150 on	4
Lillian Street	9
Lincoln Street	9
Linden Street	4
Linden Street (E. Longmeadow)	8
Linnell Street	4
Linwood Street	4
Litchfield Street	8
Littleton Street	4
Locust Street	
1–72	5
73 on	8
Locust Hill	5
Logan Street	9
Lois Street	9
Lombard Street	5
Lombard Street (E. Longmeadow)	8
Long Terrace	4
Londergan Place (E. Longmeadow)	8
Long Hill	8
Longview Street	8
Longfellow Terrace	8
Lorenzo Street	9
Loring Street	5
Lorraine Street	8
Los Angeles Street	7
Lowell Street	7
Lucerne Road	9
Luden Street	8
Lull Street (E. Longmeadow)	8
Lydia Street	9
Lyman Street	3
Lyndale Street	8
Lyndale Street (E. Longmeadow)	8
Lynnwood Terrace	4
Lyric Street (E. Longmeadow)	8
— M —	
Macomber Avenue	9
Madison Avenue	5
Magazine Street	9
Magnolia Terrace	8
Main Street	
1– 863	5
864–2006	3
865–1997	3
1999–2256	4
2257 on	7
Malden Street	8
Manchester Terrace	8
Mandalay Road	8
Manhattan Street	9
Manila Street	9
Manitoba Street	8
Mansfield Street	8
Maple Court	5
Maple Street	
1–29	3
31 on	5
Mapledell Street	9
Maplehurst Street	8
Mapleshade Street (E. Longmeadow)	8
Maplewood Terrace	8
Marble Street	5
Marden Street (E. Longmeadow)	8
Marchioness Road	8
Marengo Park	8
Margaret Street	5
Margerie Street	9
Marine Street	8
Marion Street	9
Market Street	3
Markham Hill (E. Longmeadow)	8
Marlborough Street	9
Marmon Street	8
Marsden Street	9
Marshall Street	9
Martin Street	8
Marvin Street	7
Mary Street	8
Maryland Street	8
Mason Street	9
Massachusetts Avenue	9
Massasoit Place	7
Massasoit Street	7
Massreco Street	9
Mattoon Street	5
Maxwell Place	8
Mayfair Avenue	4
Mayfield Street	8
Mayflower Road	8
Maynard Street	9
Maynard Street (E. Longmeadow)	8
Mayo Street	4
McBride Street	4
McKnight Street	9
Meadow Street (E. Longmeadow)	8
Mechanic Street	5
Medford Street	7
Melbourne Street	4
Melha Avenue	4
Melrose Street	9
Meltzer Street	5
Melville Street	4
Melvin Street (E. Longmeadow)	8
Meredith Street	8
Merida Street	4
Merline Avenue (E. Longmeadow)	8
Merrick Street	9
Merrill Road	9
Merrimac Avenue	4
Merritt Street	9
Merwin Street	7
Methuen Street	9
Middle Street	4
Middlesex Street	9
Mildred Avenue	4
Milford Street	7
Mill Street	
1–44	5
46 on	8
Mill Pond Road	8
Mill River Lane	5
Millbrook Road	8
Miller Street	4
Miner Street	9
Miramar Road	8
Mona Street	4
Monmouth Street	9
Monroe Street	9
Monrovia Street	4
Monson Avenue	9
Montclair Street	4
Montford Street	4
Monticello Avenue	9
Montmorenci Street	7
Montpelier Street	5
Montrose Street	9
Moore Street	7
Mooreland Street	4
Morgan Street	7
Morison Terrace	4
Morningside Park	8
Morrell Street	4
Morris Street	5
Mortimer Street	9
Morton Avenue	9
Moulton Street	8
Mountainview Street	8
Mulberry Street	5
Murray Hill Avenue	4
Myrtle Street	5
Myrtle Terrace	5
Mystic Street	4
— N —	
Nantasket Street	8
Napier Street	4
Narragansett Street	7
Nash Street	8
Nason Street	9
Nathaniel Street	9
Nelson Avenue	9
Nelson Avenue (E. Longmeadow)	8
Nevada Street	7
New Street	3
New Dwight Street	3
Newark Street	8
Newberry Street	
1–782	4
783 on	7
Newfield Road	9
Newhall Street	9
Newland Street	7
Newman Street	5
Newport Street	9
Niagara Street	5
Noble Street	7
Noel Street	8
Norcross Place	3
Nordica Street	7
Norfolk Street	9
Norman Street	4
North Chatham Street	9
North Church Alley	3
North Hood Place	9
North Main Street (E. Longmeadow)	8
Northampton Avenue	9
Northumberland Street	9
Norwood Street	5
Nottingham Street	4
Nursery Street	4
Nye Street	4
— O —	
Oak Street	9
Oak Grove Avenue	9
Oakdale Street	4
Oakhurst Street	4
Oakland Street	8
Oakwood Terrace	9
Odion Avenue	8
Oklahoma Street	4
Old Acre Road	8
Old Brook Road	8
Old Lane Road	8
Old Point Street	9
Olive Street	9
Olmsted Drive	8
Ontario Street	4
Opal Street	8
Orange Street	8
Orchard Street	7
Orchid Street	8
Oregon Street	8
Orlando Street	8
Orleans Court	9
Orleans Street	9
Ormond Street	8
Ormsbee Street	7
Orpheum Avenue	8
Orpheum Street (E. Longmeadow)	8
Osborne Terrace	4
Osgood Street	7
O'Shay Road	9
Oswego Street	5
Otis Court	9
Overland Avenue	8
Oxford Street	8
Ozark Street	8
— P —	
Page Boulevard	4
Palm Street	8
Palmer Avenue	5
Palmyra Street	8
Paradise Street	8
Parallel Street	4
Paramount Street	4
Paridon Street	8
Park Street	5
Park Road	7
Park Edge	8
Parker Street	8
Parkerview Street	8
Parkin Street	4
Parkside Avenue	8
Parkside Street	4
Parkwood Street	8
Parmelee Street	9
Pasadena Street	8
Patterson Street (E. Longmeadow)	8
Patton Street	4
Peabody Lane	5
Peach Street	9
Pearl Street	
1–23	3
24 on	5
Pearl Street Place	5
Pease Street	9
Pecousic Villa	5
Peekskill Avenue	8
Peer Street	9
Pelham Street	9
Pembroke Street	4
Penacook Street	4
Pendleton Avenue	9
Pennsylvania Avenue	8
Penrose Street	9
Perkins Street	8
Pershing Terrace	9
Pheland Avenue	9
Phillips Avenue	9
Phoenix Street	4
Phoenix Terrace	4
Pickett Place	9
Piedmont Street	4
Pilgrim Road	8
Pine Grove	9
Pine Street	5
Pine Street (E. Longmeadow)	8
Pine Street Court	5
Piney Place	8
Pineywoods Avenue	8
Plainfield Street	
1–125	4
126 on	7
Pleasant Street	9
Plum Street	9
Plumtree Road	
1–600	8
601 on	9
Plymouth Street	4
Pocantico Avenue	9
Polunsky Place	5
Pomona Street	8
Porter Avenue	4
Portland Street	7
Portsmouth Street	9
Post Office Alley	3
Potter Place	9
Powell Avenue	8
Power Avenue	3
Pratt Street	7
Prentice Street	4
Prescott Street	8
Preston Street	9
Price Street	4
Prince Street	9
Princess Road	8
Princeton Road	9
Princeton Street	9
Priscilla Street	8
Prospect Street	
1–127	7
128 on	4
Prospect Terrace	7
Providence Street	9
Puritan Circle	9
Puritan Road	9
Purves Street (E. Longmeadow)	8
Putnam Circle	4
Putnam Street	9
Pynchon Street	3
— Q —	
Quadrangle	5
Queen Street	9
Quincy Street	9
— R —	
Radner Street	8
Railroad Street	3
Railroad Terrace	3
Ralph Street	9
Randall Place	8
Randolph Street	8
Ranney Street	8
Rathbun Street	4
Raymond Place	4
Redden Street	9
Redlands Street	4
Reed Street	9
Renceiau Street	8
Revere Street	8
Revere Street (E. Longmeadow)	8
Rhinebeck Avenue	8
Richelieu Court	5
Richelieu Street	5
Ridgewood Place	5
Ridgewood Terrace	5
Rifle Street	5
Rimmon Avenue	7
Ringgold Street	7
Ripley Place	9
Rittenhouse Terrace	8
Riverside Road	7
Riverton Road	9
Riverview Street	8
Riverview Terrace	8
Roanoke Road	8
Robbins Road	4
Robinson Street	9
Rochelle Street	9
Rockland Street	8
Rockrimmon Street	7
Roderick Street (E. Longmeadow)	8
Rollins Street	9
Roosevelt Avenue	
1–700	8
701–1869	9
1870 on	4
Rose Place	4
Rose Street	4
Rosedale Avenue	8
Roseland Street	7
Rosella Street	8
Rosemont Street	8
Rosewell Avenue	9
Round Hill	7
Rowland Street	7
Roy Street	4
Royal Street	9
Royalton Street	4
Rupert Street	8
Rush Street	9
Ruskin Street	8
Russell Street	4
Rutland Street	9
Rutledge Avenue	5
Ryan Court	4
— S —	
Sachem Street	8
Sackett Park	4
Sackett Place	5
Sago Street	8
Sagus Street (E. Longmeadow)	8
St. James Avenue	
1–426	9
427 on	4
St. James Boulevard	4
St. James Circle	4
St. Lawrence Avenue	4
St. Joseph Avenue	9
Salem Street	5
Salisbury Street	9
Samuel Street	9

Sanderson Street	7
Sanford Street	3
San Miguel Street	4
Santa Barbara Street	4
Santa Maria Street	4
Saratoga Street	5
Sargeant Street	4
Sargon Street	4
Savoy Avenue	4
Savoy Place	4
Schley Street	9
Scantic Corner	8
School Street	5
Schuyler Street	9
Scott Street	8
Searle Place	5
Second Street	4
Sedgelin Street	4
Segnal Street	8
Senator Street	8
Seventh Street	4
Sewell Street	9
Sexton Street	9
Seymour Avenue	9
Shamrock Court	8
Shamrock Street	8
Sharon Street	4
Shattuck Street	9
Shaw Street (E. Longmeadow)	8
Shaw's Lane	4
Shawmut Street	8
Sheffield Street	9
Shefford Street	7
Sheldon Street	7
Sherbrooke Street	4
Sheridan Lane	7
Sherman Street	9
Sherrington Court	7
Sherwood Road	9
Shillingford Street	9
Short Street	8
Shumway Street	9
Sidney Place	9
Silas Street	9
Silver Street	7
Sioux Avenue	9
Sixteen Acres	8
Slater Avenue	9
Smith Street	5
Somerset Street	8
Sorrento Street	8
South Street	5
So. Branch Boulevard	8
So. Church Court	5
South Main Street (Hampden)	8
South Main Street (Wilbraham)	8
So. Street Court	5
Southampton Street	9
Spencer Court	8
Spencer Street	8
Spring Street	5
Soule Street (Wilbraham)	8
Springfield Street	7
Spruce Street	5
Spruceland Avenue	8
Stafford Street	4
Standish Street	8
Stanley Street	4
Stanton Street	8
Stapleton Road	9
State Street	
1-195	3
196-478	5
479 on	9
State Street Avenue	9
State Street Court	5
State Street Terrace	9
Stearns Square	3
Stebbins Street	9
Sterling Street	7
Sterns Terrace	5
Stetson Street	4
Stevens Street	4
Stevenson Avenue	9
Stockbridge Street	3
Stocker Street	8
Stockman Street	4
Storms Court	4
Stony Hill Road	8
Stratford Terrace	8
Strathmore Street	9
Strong Avenue	4
Stuart Street	9
Stuyvesant Street	4
Suffolk Street	9
Sullivan Street	4
Summit Street	5
Sumner Avenue	8
Sumner Street	8
Sumner Terrace	8
Sunapee Street	8
Sunrise Terrace	8
Surrey Road	8
Swanton Court	7
Swift Court	9
Switzer Avenue	9
Sycamore Street	9
Sylvan Street	8
Sylvester Street	9
Symonds Avenue	3

— T —

Taber Street	8
Tacoma Street	4
Taft Street	8
Talcott Street	7
Tapley Street	9
Tavistock Street	9
Taylor Street	
1-116	3
117 on	5
Tembey Street	9
Temple Place	5
Temple Street	5
Tenth Street	4
Terrence Street	9
Texel Drive	8
Thames Street	4
Thayer Avenue	8
Thetford Road	9
Thomas Street	7
Thompson Street	9
Thompkins Street (E. Longmeadow)	8
Thorndyke Street	8
Thornfell Street	4
Thornton Street	4
Tiffany Street	8
Tilton Street	9
Tinkham Road	8
Townsley Avenue	3
Tracy Street	4
Trafton Road	8
Tremont Street	4
Trenton Street	8
Trillium Street	8
Trinity Terrace	8
Tulsa Street	8
Turner Street	8
Tyler Street	9

— U —

Uncas Street	9
Underwood Street	4
Undine Circle	9
Union Street	
1-457	5
458 on	9
Upland Street	4
Upton Street	
1-36	4
37 on	7
Utica Street	4

— V —

Vail Street	8
Valentine Street	8
Valrico Road	8
Van Buren Avenue	4
Van Dam Place	8
Van Dyke Road (E. Longmeadow)	8
Van Horn Circle	4
Van Horn Place	4
Van Ness Street	7
Vassar Street	9
Ventura Drive	9
Ventura Street	8
Veranda Street (E. Longmeadow)	8
Verge Street	8
Vermont Street	8
Vernon Street	3
Victoria Street	4
Villa Parkway	9
Vincent Street	8
Vine Street	4
Vineland Street (E. Longmeadow)	8
Vinton Street	4
Viola Street	9
Virginia Street	8
Voyer Street (E. Longmeadow)	8

— W —

Wachusett Street	8
Wait Street	4
Walden Street	8
Waldorf Street	9
Wales Court	4
Walker Street	5
Wallace Street	9
Walnut Court	5
Walnut Street	5
Walter Street	7
Waltham Avenue	9
Ward Court	4
Wareham Street	8
Warehouse Street	8
Warner Street	8
Warren Place	9
Warrenton Street	9
Warriner Avenue	5
Warwick Street	4
Washburn Street	7
Washington Boulevard	8
Washington Road	8
Washington Street	8
Wason Avenue	7
Watling Street	4
Waterman Street (E. Longmeadow)	8
Waverly Street	7
Wayne Street	8
Weaver Road	7
Webb Street	7
Webber Street	8
Webster Street	4
Welcome Place	9
Wellesley Street	9
Wellington Street	9
Wendell Place	5
Wentworth Street	4
Wesson Street	8
West Street	7
West Alvord Street	8
Westernview Street	8
Westford Avenue	9
Westford Circle	9
Westminster Street	9
Westwood Street (E. Longmeadow)	8
Wexford Street	8
Weymouth Street	8
Wheeler Avenue	8
Whitfield Street	9
White Street	8
White Oak Road	8
Whiting Street	7
Whitney Place	5
Whittier Street	8
Whittum Avenue	8
Wight Place	3
Wigwam Place	8
Wilber Avenue	4
Wilber Street	4
Wilbraham Avenue	9
Wilbraham Road	
1-1861	9
1862 on	8
Wilcox Street	5
Wilkes Street	9
Willard Avenue	9
Williams Street	5
Willow Street	
1-45	3
46 on	5
Wilmont Street	8
Wilson Street	4
Wilton Street	9
Winchendon Street	9
Winchester Square	9
Winchester Street	9
Windemere Street	4
Windsor Street	5
Winnipeg Street	8
Winter Street	5
Winthrop Street	5
Winton Street	8
Wolcott Street	4
Wolfe Street	4
Wollaston Street	9
Wood Avenue (E. Longmeadow)	8
Wood Ridge Drive	8
Woodbine Avenue	9
Woodlawn Street	8
Woodmont Street	4
Woodrow Street	9
Woodside Terrace	8
Woodstock Street	4
Woodworth Avenue	5
Woodworth Place	5
Worcester Avenue	7
Worlds End Road (Wilbraham)	8
Worthington Court	5
Worthington Street	
1-390	3
391-946	5
947 on	9
Worthy Street	4
Wrentham Road	9
Wyckoff Street	9

— X —

"X" Court	8

— Y —

Yale Street	9
York Avenue	5
York Street	5

LONGMEADOW, MASS.

All streets in Longmeadow, Mass. are in Zone 6

CONTENTS

Page
Abbreviations 395
Aldermen, Board of 20
Aldermen, Standing Committees of 20
Alphabetical Directory 395
Apartment Buildings 285
Associations, Clubs and Societies 287
Buildings—Office and Public 303
Buyers' Directory 25-282
Cemeteries 306
Churches 307
City Officers 20
Classified Directory 283
Convents 314
Corporations and Chartered Institutions See Alphabetical Directory
Councilmen 20
Councilmen, Standing Committees of 20
County Officers (Hampden) 23
Courts 23
Day Nurseries 315
Electric Railway Lines 319
Express Companies 322
Page
Fire Alarm Telegraph 21
Fire Department 20
Governmental Directory 20
Halls 332
Homes and Asylums 333
Hospitals and Dispensaries 334
Index to Advertisers 13
Justices of the Peace 340
Libraries 343
Map Inside Back Cover
Notaries Public 351
Numerical Directory 891
Parks and Playgrounds 358
Police Department 20
Post Office 24
Railroads 365
School Department 22
Schools, Colleges and Academies 372
Springfield—"What You Should Know About" 15
State Government 23
United States Armory 24
United States Government 24
Water Works 22

WEST SPRINGFIELD, LONGMEADOW

(SEE FOLLOWING LAST PAGE OF SPRINGFIELD PINK SECTION)

INDEX TO ADVERTISERS

Page
A-C Motor Express 270
A J W Tile Co 119
Ace Sanitation System .... Front Cover
Adams & Ruxton Construction Co 93
Advertising Classics Inc 25
Aetna Life Affiliated Companies 160
American Rexoil Heating Fuel Co 210
American Saw & Mfg Co 192
Anderson C E Associates 134
Anderson John E & Son Inc 104
Anderson & Benson Corp Back Cover
Angers H E & Bros Inc 237
Angers Lumber Co 177
Armory Lehigh Coal Co The Back Cover
Art Cement Products Company 254
Atlantic States Warehouse & Cold Storage Corp 261
Atlas Window Cleaning Co Inc 280
Automatic Oil Heating Co 211
Automobile Club of Springfield 27
Automobile Sales Company 28
Avery Frank 53
Bailey Refrigeration Inc 248
Bailey-Wagner Inc 131
Baldarelli A Corp 76
Ballard Co Inc The 110
Bannon John J Co 121
Barker Chemical Co side lines and 85
Barker's Miss School 253
Barrett M C Inc 39
Bart Jewelers Inc 170
Baxter J E 73
Bay State Film Productions Inc 203
Bay State Fire Brick Co Inc 69
Bay State Spray Equipment Co 194
Bay State Thread Works 186
Bay State Tool & Machine Co 201
Bay State Wrecking Co 78
Beaudry Construction Co 104
Beford & Murphy Oil Co 210
Belcher Leonard E Inc 216
Belmont Driving School Inc 45
Berger Decorating Co Inc 218A
Berkshire Plastics Co Inc 198
Better Trailer Sales & Service 267
Black Diamond Coal Co 89
Blue Line The 82
Blyth & Co Inc 69
Bollard A Sons Inc opp Title Page and 76
Bonavita A & Sons 105
Boston & Springfield Despatch Co 275
Bowles Lunch Inc 249
Brigham Company Inc The 125
Bristol Engineering Co 74
Brooslin S B Agency 160
Brown Frederick A 245
Brown & Deliso Inc 26
Bryan J A Associates Inc 188
Byrnes J C Co 34
Byron's Funeral Home Inc 138
Caldon Francis J side lines
Campbell Ralph E 237
Capuano Inc 94
Cardee Distributing Corp 27
Carlisle Hardware Co 142
Carlson Ernest F Inc 95
Carlson Oscar F Co 109
Carlson Pattern Shop Inc 222
Carroll Travel Bureau Inc 268
Center Arthur E Inc 29
Chapdelaine Joseph C 105
Chapman Valve Mfg Co The 195
Chemical Corp The 85
Cheney Bigelow Wire Works 201
Cheney J E & Staff Inc .... Back Cover
Chicopee Manufacturing Corp 197A
Childs R P Stamp Co 257
Childs W J 245
Ciro's Restaurant and Bar 83
City Auto Spring Service Inc 50
City Coal Co of Springfield Inc foot lines and Back Cover
City Dye Works 86
City Stamp Works 258
City Tire Co Inc 48
City Wrecking Co 81
Clark Henry M Co foot lines and 234
Cobb Beesley & Miles 135
Collins Charles E 109
Connecticut General Life Insurance Co 161

Page
Connecticut Valley Block Co The 75
Construction Service Inc 77
Converse-Carlisle Coal Company front edge
Cook Builders' Supply Co 202
Cordner Co Inc opp inside Back Cover
Country Club Soda Co Inc 67
Cronk Herbert G 106
Curtis Universal Joint Co Inc 199
Daigle J A Estate of 227
Daphne Shop Inc 208
Day Lumber Corp 177
Day R L & Co 70
Dean Martin E 133
Decker Edward S Inc 178
Decoteau N Paul 245
Dentists' & Surgeons' Supply Co 145
Dickinson-Streeter Co back edge
Duncan Construction Co Inc 96
Dusty's Taxi Service 265
Dwight Sales Corporation 262
Dyer's Welding & Supply Co 278
East Longmeadow Realty 238
Eastern State Storm Window Inc 263
Easton C Clement Agency 161
Edson E F Co Inc 121
Ellis Title Company 267
Erikson Iver J Inc 264
Estabrook & Co 70
Ewing William Plumbing & Heating 225
Farm Credit Administration of Springfield 64
Federal Trucks of Springfield Inc 40
Ferrara Spring and Parts Co Inc 50
Ferri John 106
Field Eddy & Bulkley top lines and 156
Filos Convalescent & Nursing Home 122
Fisher Carl Co Inc 255
Fisk Tire Service Inc 49
Fiske-Gallagher Accounting Inc 25
Fitzgerald Inc Cleaners & Dyers 87
Flagg Raymond H 245
Forbes & Wallace Inc top lines and 123
Forest Realty Co 238
Foss W J Company 153
Fountain Plating Co 224
Frank Bros Paper Co Inc 221
Frederick's 170
Gagliarducci Tony A & Sons 99
Gaugh School of Business The 252
Gay's Furniture for Little Folks 139
Genden Bros Inc 34
General Fibre Box Company 196
General Saw Co 251
Gieschi Thomas G 246
Gifford A W Co 175
Gilbert & Barker Mfg Co 209
Gleason Alton E 97
Gleason Donald M 98
Gonyea N W Inc 117
Grazio Bros Inc 255
Grodsky Harry & Co Inc 118
Guarantee Typewriter Exchange inside Back Cover
Guyer C Irving Co Inc 248
Haarmann Steel Co 257
Hafey Funeral Service Back Cover
Hall's Hardware Co 143
Hallahan Fred C Lumber Co 178
Hampden Brass and Aluminum Co 185
Hampden Coal & Oil Co Inc top edge and 215
Hampden Color & Chemical Co Back Cover and 86
Hampden Savings Bank top lines and 61
Hampden Window Cleaning Co Inc 280
Hamre O C Co 257B
Hartter Ernest H & Co 155
Harvey-Whipple Inc 190
Haynes & Company Inc 89
Hettinger Electric Company 129
Heyman Electric Company 111
Highland Co-operative Bank 67
Highland Hotel The 147
Highland Paint & Wall Paper Co Inc side lines
Hill Bert Mover Inc 271
Hinckley R L Inc 132

Page
Hoffman Paint and Wall Paper Company 220
Hope Rubber Co Inc 249B
Hopkins John & Co 81
Hopkins Office Supply Co 208
Hoskin Rug Co foot lines
Hotel Bridgway 148
Hotel Charles 149
Hotel Clinton 146
Hotel Kimball 150
Hotel Worthy 151
Howatt Insurance Agency Front Cover
Hoye Warren F Inc 77
Huck's Transfer Inc side lines inside Front Cover and 275
Huntting H R Co The 68
Ideal Typewriter Exchange 277
Industrial Equipment & Supply Co 154
International Motor Car Co 35
Interstate Overall Service 218
Interstate Tire Stores Inc 53
Jaeger Welding Supply Inc 279
Jenney R P Co Realtors 239
Jensen F G & Sons Inc Front Cover
Jilson Ralph Inc Back Cover
Johnson E D Co top lines and 239
Jones Ralph D Inc top lines and 35
Judd & Parsons & Parker 162
Kelleher & Mixer Inc 36
Kelly John E & Son 165
Kinney Insurance Agency Inc 157
Kittredge M J Inc 167
Klempner H Co 168
Knowlton Philip N 171
Krohne C A & Sons 54
Lake Engineering Co 211
Lane A J Co The 90
Lauriente Nurseries Inc 115
Lee-Ways Freight Lines Inc 272
Leete Bradford W 165
Leger Thomas P & Son 109
Len-Ann's Dress Shop 277
Leo's Used Car Exchange 42
Lewis Boiler & Iron Works Inc 260
Lewis Charles C Co The 260
Ley Construction Co 100
Line W C Co Inc Front Cover
Litch Elmer D 276
Lomas Charles B Co The Front Cover
Lotus China and Glass Co Inc foot lines and 126
Louis Motors Inc 36
M-A-C Finance Plan Inc of Springfield 174
MacDonald & Johnson Inc side lines and 158
Macmillan & Son top lines Front Cover and 235
Main & Cypress Garage 45
Mallory F B Inc 202
Manning H A Company 228
Manning M J 276
Marcus Leonard H Incorporated 256
Markarian & Markarian Inc Front Cover
Marrin E S Real Estate 240
Martyn Charles P 240
Mason Alexander C Jr 152
Massachusetts Mutual Life Insurance Co insert opp name Alphabetical Directory
Massasoit Engraving Co 223
McClintock & Craig Inc 134
McKesson & Robbins Inc 127
McClean Fred C Heating Supplies Inc 145
Meacham L E & Co Inc 162
Metal Craft Sales & Service 47
Methe Inc 135
Meyer Co The 55
Miller J H Picture Framing Co 224
Miller Taxi Service 265
Monarch Life Insurance Company insert opp name Alphabetical Directory
Moore Drop Forging Co 183
Morin Realty Corporation foot lines and 247
Morse & Haynes Co Inc 256
Mortgage Service Co 241
Movie Center 204
Muriel's 125
Murphy Edw J Co Inc .... top lines

Page
Murray Thomas J foot lines and side lines
Mutual Benefit Health & Accident Association 159
Mutual Benefit Life Insurance Co of Newark NJ 163
Mutual Fire Assurance Co 163
National Gage & Die Co 201
National Library Bindery Co The 68
National Life Insurance Co of Vermont 166
New England Box Co The 197
New England Container Co 197
New England Mutual Life Insurance Co 164
New England Wrecking Co 79
New York-Massachusetts Motor Service Inc 273
NeWay Cleaners & Tailors Inc 87
Newell's Inc 171
Newhouse Automotive Service 51
Newman J J—Pianos 223
Nims R D Lumber Co 179
North End Auto Body Co 44
Northeast Tool and Engineering Co 200
Northeastern University opp inside Back Cover
Oakes Electrical Supply Co 132
O'Malley M J Co The 226
Omartian Toros & Son Inc side lines
Orr Sterling A Inc 37
Pacitti A & Sons 200
Package Machinery Company 198
Paine Chester D Inc top lines and 112
Paine Webber Jackson & Curtis 71
Palazzesi A 101
Palazzi Bros 219
Park Cleaners & Dyers Inc foot lines and 88
Parker Motor Sales Inc 37
Pearson T A Associates Inc 109
Perkins B F & Son Inc 190A
Perkins Machine & Gear Co 187
Perreault Oil Products 137
Petit Leo A 246
Petroleum Engineering Corp 212
Pezzini Al & Company 120
Pieroway Electric Co 131
Pine Point Motor Sales Inc side lines and 37B
Pioneer Valley Laundry Inc 172
Pond Clifford D 241
Potter Radio Service 231
Powell Benj Sons Inc side lines and 281
Preston and Olmstead Inc .... top lines
Price & Lee Co The 205, 229
Proctor-Carnig Inc 138
Production Pattern & Foundry Co 197B
Production Tool & Die Co Inc 200
Public Loan Company 174
Punderson Coal Co foot lines and 90
Putnam Stuart D 242
Quatrano Angelo & Sons 107
Quimby Electrical Appliance Co 249
Quinn John F 242
Radio Station WTXL 230
Radner Samuel Inc 216
Redden-Sanderson Inc 38
Redfield R S & Co 164
Reliable Telephone Service side lines and 266
Republican Publishing Co The 206
Retail Furniture Warehouse Inc 139
Richardi Construction Co 107
Richardson & Co 101B
Rivest Alfred V Co 217
Roberts C J Engineering Co side lines
Roberts F L & Co Inc 212
Robinson Florist 137
Rogers Heating & Engineering Co 144
Ross H L Co Inc 220
Rostowski Electric Co 134
Roy J G Lumber Co 176
Roy J G & Sons Co 102
Ryland Thomas P Co 108
St Germain D J & Co 71
Sanderson-Gelin & Company 264
Sanford F L Co 30

Page
Sapelli Construction Co Inc side lines and 103
Sears Roebuck and Co 124
Security Banking Company 66
Shalen and Konover Inc 136
Sheehan James T 246
Simons Burner and Petroleum Corp opp inside Front Cover and 213
Skinner Bradford S 165
Skolnick Samuel 113
Smith R H Mfg Co The 191
Spartan Saw Works Inc 193
Springer O F Jr & Co 213
Springfield Auction Co 189
Springfield Buick Co 31
Springfield Canvas Co 84
Springfield Civil Service and Commercial School 253
Springfield Coal Co .... bottom edge
Springfield Co-operative Auction Market Assn Inc 127
Springfield Co-operative Bank 65
Springfield Finance Co Inc 46
Springfield Fire and Marine Ins Co insert opp Classified Directory
Springfield Five Cents Savings Bank insert opp Five Cents Savings Bank Alphabetical Directory
Springfield Free Press 207
Springfield Fur Shoppe 140
Springfield Gas Light Co 141
Springfield Ice & Fuel Co inside Front Cover and 152
Page
Springfield Institution for Savings insert opp Institution for Savings Alphabetical Directory and 62
Springfield Lincoln-Mercury Sales Co 32
Springfield Memorial Co 202
Springfield Nash Motor Sales 33
Springfield National Bank 56
Springfield Public Market Inc 142
Springfield Real Estate Board Front Cover and 233
Springfield Real Estate Exchange foot lines and 243
Springfield Safe Deposit & Trust Co .... insert opp name Alphabetical Directory and 57
Springfield Stamp & Die Co Inc 259
Springfield Steam Carpet Cleaning Co 88
Springfield Toro Co 173
Springfield Wallpaper & Paint Co foot lines
Springfield Wrecking Co Inc 80
Standard Electric Co 112
Standard Tire Sales Inc 52
Star Upholstering Co 277
Steer-O-Master Safety Service 43
Steiger Albert Company top lines and 124A
Steiger's Home Appliance Division 130
Steinert M & Sons Co Inc The Back Cover
Stone Leland Co .... foot lines and 243
Stuebi T G .... opp inside Front Cover
Page
Sullivan J J The Mover Inc 269
Sullivan T J Coal Co 91
Superior Rug Cleaning Co 250
Surplus Lumber Corp 179
Swett Bros Heating & Appliance Co 214
Taplin F C Co 230
Tarbell J C Associates Inc 182
Tebaldi Bros 110
Tehan John F—Realtor .. Front Cover
Thibault Bros 219
Third National Bank & Trust Company of Springfield .. insert opp Name Alphabetical Directory and 58
Tifft Bros 72
Town Hall Grill 84
Trevallion—Real Estate 236
True Brothers Inc 169
Union Central Life Insurance Co The .... foot lines
Union Trust Company of Springfield Mass .... insert opp Name Alphabetical Directory and 59
United Pattern and Die Co Inc 222
United States Envelope Company 184
Universal Tool Company Inc 199B
Vadnais George Construction Co Inc 108
Vadnais Lumber Company Inc 180
Valentine Concrete Co Inc 92
Valentine Lumber & Supply Co 180
VanNorman Co 201
VanValkenburg L D Co 199
Victoria Tire Co Inc 54
Page
Vogel Fred A 244
WHYN and WHYN-FM Radio Station 231
WSPR Inc .... top lines
Walker T M Co 221
Wallace P B—Realtor 244
Walsh Holyoke Boiler Works Div 196
Warriner Pontiac Co 38
Weake Fred A Inc 116
Webster Leon N 246
Wellman Elmer G & Son 214
Welsh R J Express Inc side lines and 274
West Springfield Branch of Westfield Savings Bank 63
West Springfield Trust Co .... 60 and insert tabbed WSpfd
Western Massachusetts Electric Co .... foot lines and 128
White A C Jr Realtor .... foot lines
White Rug Co .... foot lines
White Service Corp side lines and 247
Woodcraft 281
Worcester Federal Savings & Loan Association 203
Wright Charles A Inc 113
Wright Roy M 114
Wynne William J & Son 226
Yenian Charles Co Inc The 250
Young J O Co Inc 281
Young Men's Christian Association 282
Young W F Inc .... Back Cover
Young W M Regalia Co The 197A

YOUR CITY
DIRECTORY
A. ALPHABETICAL
B. BUYERS
C. CLASSIFIED
G. GOVERNMENTAL
N. NUMERICAL
A
B
C
G
N
is Standardized

A SUMMARY

Suggested and Planned by American Community Advertising Association
Adopted as a regular feature in all directories published by the Association of North American Directory Publishers
Completed and corrected annually through the courtesy of the Springfield Chamber of Commerce

SPRINGFIELD, MASS.

"The City of Homes"

Form of Government

Bicameral.

Population

U. S. Census (1940) 149,554.
Estimate at present, 168,000.

White Population of Age

146,361.

Colored Population

3,144. 1940 Federal Census.

Number of all Males

72,246. 1940 Federal Census.

Number of all Females

77,308. 1940 Federal Census.

Predominating Nationalities of Foreign Born

Italian, French Canadian, Canadian, Irish, Polish, Russian, Scotch, English.

Area

31.90 square miles. Altitude 75 to 200 ft.

Average Temperature

51.2°, 1948.

Rainfall

42.19", 1948.

Parks, Playgrounds and Land

140 with 2064 acres valued at $7,770,389.

Assessed Valuation

$281,477,400.

Tax Rate

$42.50 per $1,000 (1949).

Bonded Debt

$13,218,000 (Dec. 31, 1949).

Financial

Six commercial banks having trust departments with total deposits of $200,000,647 (Dec. 31, 1949); total resources of $222,555,978 on Dec. 31, 1949 and clearings of $399,990,907 for year 1949. Three savings banks with total deposits of $136,757,037 on Dec. 31, 1949.

Post Office Receipts

$2,586,855.34 for year ending Dec. 31, 1949.

Telephones

76,779, Jan. 1, 1950.

Churches

90 representing 19 denominations. Included in the 90 are 16 churches "Undenominational."

Building Construction

1,653 building permits issued, valued at $9,065,480 with 841 new building permits valued at $4,992,040.

841 permits new buildings	$4,992,040
812 permits additions alterations	$4,073,442
1653	$9,065,480

Radio Broadcasting Stations

WBZA; WSPR; WMAS; WSFL; WTXL.

Industrial

Chief industries of the city and surrounding territory (manufacturing); electrical machinery, apparatus and supplies, foundry and machine shop products, machine tools and machine tool accessories, firearms, plastic materials, printing and publishing, envelopes, bread and other bakery products, motorcycles and parts, forgings, women's clothing, bronze and aluminum castings, knit goods, games and toys, patent medicines, handbags and billfolds.

Trade (Retail and Wholesale)

Retail area has radius of 50 miles and population of 450,000. Wholesale area has radius of 100 miles and population of 600,000. (Springfield-Holyoke Metropolitan District).

Newspapers

Two daily. 1 Sunday.

Hotels

Twenty-three with total of 2,286 rooms. Newest hotel opened in 1946.

Railroads

NY Central (Boston & Albany), Boston & Maine, New York, New Haven and Hartford.

Highways

Route No. 5 north to Canada and south to New York; Route No. 20 east to Boston, west to Albany; Route No. 57 connects Springfield with College Highway; Route No. 116 to Willimansett; Route No. 83 to Conn.

Airports

American Airlines, serving Springfield at Barnes Airport in Westfield, 11 miles from city.

Eastern Airlines, Northeast Airlines and United Airlines, serving Springfield from Bradley Field, Windsor Locks, Conn., 12 miles from city.

Amusements

13 moving picture theatres. Municipal auditorium seating 3,218. One legitimate theatre seating 1,530.

Golf Courses

Eight, including two municipal.

Hospitals

Eight hospitals with 1,067 beds (includes Shriners, Isolation and City Hospitals).

Educational

American International College; Springfield College; Northeastern University and State University Extension—Springfield Division. Public schools: 38 including 3 senior high schools and 5 junior high schools. Number of parochial schools 11. Number of pupils in public schools 20,223, in parochial schools 6,964. Number of teachers in public schools 833; in parochials—not available. Value of public school property $14,107,004.63.

Public Libraries

Seven branches with a total of 533,261 volumes.

City Statistics

Total public street mileage 252.47 with 252.2739 miles paved. Miles of gas mains 547; of sewers (storm and sanitary) 327.573. Number of water meters 29,104; light meters 68,983 and gas meters 61,977 (city). Capacity of water works (municipal or private) 25,000,000,000 gallons with daily average pump of 26,120,000 gallons, 365.69 miles of mains and plant valued at $18,566,893.03. Fire department has 468 paid men, with 9 autos, 10 engines, 13 hose wagons and 9 hook-and-ladder trucks, in 14 station houses. Value of fire department real estate and equipment, $1,505,959.06. Police department has 302 men, with 2 stations and 43 pieces of motor equipment. Value of police department equipment, $160,356.90.

THE CITY TODAY

Springfield, Massachusetts was settled in 1636, as a result of the efforts of William Pynchon and a band of faithful followers who sought the fertile valleys in this part of the country, for homesteading purposes. It was made a town May 14, 1636, O.S., and incorporated a city May 25, 1852.

The city has grown to a community having a population estimated to be 168,000. Springfield is 99 miles from Boston, 103 miles from Albany, New York, and 135 miles from New York City. Immediately surrounding Springfield are numerous smaller towns and cities, including among the first, West Springfield, Longmeadow, East Longmeadow, Wilbraham and Ludlow, and among the latter, Chicopee.

Springfield has, since the last part of the eighteenth century, been continuously developing as a manufacturing center, although surrounded by communities agricultural in character. The industry of the community is of varied quality. The skill of workmen to be found here has developed the popularity of the community as an industrial section for the manufacture of many varied products. For the most part, raw materials and supplies are transported to the city. The location of the city nearly equidistant from the three large centers—Boston, Albany and New York—is an enviable one.

The rolling hills rising from the Connecticut River Valley provide for excellent residential sections.

The prevailing meteorological conditions give to Springfield typically New England seasons with charming summers and cold winters with some snow.

SERVICE INSTITUTIONS

Springfield is fortunate in having a group of public utility organizations which aid, and have for many years, in the development of the community. Under the municipality, there operates a Springfield Water Works the activities of which provide the community with excellent drinking water, piped to the city from the eastern foot-hills of the Berkshires. An excellent reservoir system practically doubling a previous capacity, and provides a maximum flow adequately to care for the city for many years to come.

SPRINGFIELD GAS LIGHT RATES, APRIL 1, 1950

Household rate
first 100 feet $1.00; next 900 feet 15½ cents; excess 11½ cents per 100 feet.

Water heat and refrigeration
100 cubic feet at $1.00; next 900 feet at 15½ cents; next 1,000 feet at 11½ cents; next 8000 feet at 7½ cents; over 10,000 feet at 7 cents.

Heating rate
first 100 feet at $1.00; next 900 feet at 15½ cents; next 1,000 feet at 11½ cents; next 3,000 feet at 7½ cents; over 5,000 feet at 6 cents.

All rates are net subject to fuel surcharge.

Springfield has long been recognized as a community in which the educational facilities are of an unusually high standard. The public schools' program is most complete and leads the pupil through the primary grades and junior high schools into one of four high schools of excellent standing and character. In the first—the Classical High School the curriculum is of an essentially academic character, providing for the continuance of education in the academic colleges and universities. The second—the Technical High School—is fundamentally an engineering school and offers courses leading directly to industrial work or into the higher engineering colleges. The third—the High School of Commerce—prepares the pupil thoroughly for a business career and also for entering into a limited group of colleges. The fourth—the Springfield Trade School prepares the pupil for industrial employment.

Freight rates prevail for the shipment of raw materials and finished products into and from the city on a basis which permits our manufacturers to compete with others in similar lines in other parts of the country.

Springfield has dwelling units for 42,291 (1940 Federal Census) families and has long been known as a community of home lovers. The environment which has been created is a result of a mixed population, possessing many natural advantages and proving pleasing to all. There are many community civic organizations, each of which was definitely formed for the improvement of its part of the city.

CONSUMING POWER

Farm products valued at approximately $7,093,750 were raised in Hampden County in 1946 and consumed mostly in this area. $82,250,889 worth of stock and materials was used in our factories in 1945. Springfield is forced to import from outside all basic raw materials even to lumber and depends on its skilled labor and native ingenuity in fabrication to maintain its industrial supremacy. The normal consummation of a population of 160,000 is augmented by at least 100,000 to include traveling men, attendants at conventions, schools, etc.

INDUSTRIAL SITUATION

The latest available statistics in Springfield show 294 establishments making as many different lines, paying wages of $50,962,812 employing 21,087 people and producing $200,061,133 worth of products. Many of these factories manufacture products known the world over and spread the fame of Springfield into all countries. Westinghouse Motors and Bosch Magnetos, Indian Motocycles, Smith & Wesson revolvers, Springfield rifle, Absorbine Junior liniment, Monsanto chemical products, and Milton Bradley games and toys are typical examples. Industry in Springfield is highly diversified though the manufacture of electrical goods and equipment slightly predominates in value all other lines. Skilled artisans can usually find steady employment in Springfield due to this condition.

Springfield is justly proud of its title, "The City of Homes," and well deserves it. Abundance of water power in the valley has caused erection of enormous hydro-electric stations with the result that reasonable electrical rates prevail and practically all homes enjoy the use of electricity with all its advantages.

FINANCIAL SITUATION

Though having one of the lowest municipal tax rates in Massachusetts, Springfield has been continuously developing without unduly burdening the public and has a total outstanding net bonded indebtedness of but $12,218,000. Economy is the rule of Springfield's administration though large appropriations for permanent improvements are made yearly to keep pace with the schedule of the City Planning Board. Springfield has five commercial banks and three savings banks; Additional banks: 2 Co-op., 1 Federal Land Bank. Due to its being so accessibly located Springfield was chosen as the logical location for the establishment in New England of the district branch of The Federal Farm Loan System.

RETAIL TRADE

While Springfield has a population of 168,000 estimated people, its retailers serve a territory containing 450,000 population. The two main department stores of Springfield do an annual business in excess of $20,000,000. The large proportion of merchandise carried in Springfield is of a quality nature as there are no great number of the so-called poorer class in Springfield. Seventy-six per cent of its inhabitants are native born.

WHOLESALE TRADE

Springfield is served north, east, south and west by trunk line railroads and it has consequently become a well-known jobbing center. Stocks carried in Springfield cover practically every well-known product manufactured in the United States applicable to the northern climate and are distributed over a radius of more than 100 miles.

CIVICS AND WELFARE

Of outstanding value is the work done by the City Planning Board through whose efforts a definite arrangement for the control of the future growth and development of the city is projected and maintained.

Hospital facilities are more than complete, for the community is fortunate in possessing four hospitals caring for general cases, two hospitals maintained particularly for the care of maternity cases; and one hospital for diseases requiring isolation, erected by the city at a total cost of approximately $750,000. Beautifully modern, a wing of the Springfield Hospital, erected at a cost of $2,500,000, was opened late in 1931. Springfield is fortunate also in being the home of the Shriners' Hospital for Crippled Children for the whole New England area. Medical and surgical treatment may be had from many physicians and surgeons of repute.

Health and sanitation are carefully guarded. Through our school system the health of the children is given more than adequate attention.

Springfield possesses every type of amusement and recreation offered in cities of its size —theaters, dancing salons, boating, canoeing, golfing, tennis—all of these are available. Supervised recreation for children is made possible through the very efficient work of the Springfield Park Department, through the agency of which are operated 140 public playgrounds, lands and parks covering more than two thousand acres.

CITY AS A CENTER

Springfield is the center to which tourists come over excellent highways, and through which they pass enroute to Maine, New Hampshire, Vermont, as well as to points of interest in Eastern Massachusetts.

Springfield is a trading center for a population estimated at 450,000. To the community are attracted these persons who seek adequate shopping facilities, excellent stores, fine restaurants and hotels.

The industrial prestige of the city has been developed as a result of the skill of its workers in mechanical trades. It is in a sense an agricultural base, for here are located the Eastern States Farmers' Exchange, the Hampden County Improvement League, and many other agencies working co-operatively for the development of agriculture throughout all of New England.

Springfield is the Western Gateway to New England, and the most easily accessible city in New England from points outside thereof. During 1949, 20,920 persons attended 55 conventions held in the city of Springfield. The Springfield Chamber of Commerce operates a Convention & Visitors Bureau which actively solicits convention business and renders a maximum of co-operation to convention groups meeting in this city.

ADVANTAGES AND CLAIMS

In the last analysis, Springfield is the only city in the area between Boston, Albany and New York that has developed in a balanced way along the lines of beauty, education, finance, industry, mercantile and recreation. It is a community to which persons come to visit and remain to live and prosper.

"What You Should Know About Your City"

"The helpful kind of patriotism is the kind that grows out of a knowledge of one's town, of her growth, her people, her property, her government and her needs. This knowledge develops, first, an intelligent interest; then, a sympathy; then, a reasonable affection, wise and temperate jealousy for her good name and a wish that she may prosper and grow more beautiful; and finally, a desire to help her to become greater and finer, a bright and clean workshop and a home for the best of men and women."—*John Cotton Dana.*

SPRINGFIELD GOVERNMENTAL DIRECTORY

City Election
Tuesday following First
Monday in November
Odd Years

City Government
Organized First Monday
in January

CITY OFFICERS

Municipal Building 36 Court

Mayor—Daniel B. Brunton; Clerk, Helen R. Shea.
City Clerk—Clifford F. Smith; Assistant City Clerk, Oliver C. Grant.
City Collector—James J. Murphy.
City Treasurer—George W. Rice; Deputy Treasurer, Francis E. J. Callaghan.
City Messenger—Edward J. Connolly, Jr.

BOARD OF ALDERMEN

President—William J. Foley.
1st Ward—Normand J. Beaudry.
2d Ward—William J. Foley.
3rd Ward—Alexander J. Cardinal.
4th Ward—John F. Donovan.
5th Ward—Thomas J. Kelly.
6th Ward—Theodore J. Gauthier.
7th Ward—Donald A. Clancy.
8th Ward—Frank A. Lindquist.
Clerk—Clifford F. Smith.

COMMON COUNCILMEN

President—Archie A. Burack.
1st Ward—Andrew J. Ahearn, Armand N. Tancrati.
2d Ward—Francis A. Doyle, Harold J. Walsh.
3d Ward—Justin G. Cavanaugh, Anthony M. Scibelli, William J. Kingston.
4th Ward—August Lucia, Carlyle S. Dewey, Paul R. Mason.
5th Ward—Herbert J. Jocelyn, George G. Gordon.
6th Ward—Archie A. Burack, George N. Gundersdorf, Jr.
7th Ward—Dana L. Coulson, Charles E. Field.
8th Ward—Anna M. Ratell, Stanley J. Zarod.
Clerk—Ernest B. Bozenhard.

CITY COUNCIL COMMITTEES

Aviation—Alderman Cardinal, Councilmen Cavanaugh and Gundersdorf, Jr., also Raymond D. Jewett, William Lynch, Sherman P. Voorhees, W. Paul Doran, George P. Cardinal and Bradford S. Skinner.
Board on Claims—The Mayor, Aldermen and Councilman Burack.
Building Code Revision: Alderman Beaudry, Councilmen Cavanaugh and Dewey, also J. Ernest Roy, Elliott P. Walker, Louis C. Hinckley, James Anderson, Charles S. Hardy, George A. Beaumier, Max Gitberg, Paul P. Stephenson, James E. Cavanaugh, Jr., Arthur M. Illig, Chester D. Paine, Wesley J. Walsh, and Building Commissioner Gordon Robertson.
City Property—Alderman Clancy, Councilmen Jocelyn and Coulson.
Comics Regulation—Bessie A. Nye, Rabbi Moses D. Sheinkopf, Rev. Edmund Fleming, Rev. John H. Miller and Chief of Police Raymond P. Gallagher.
Finance—The Mayor, Alderman Gauthier, Councilmen Burack, Dewey and Ratell.
Fire Department—Aldermen Kelly and Beaudry, Councilmen Ahearn, Tancrati and Zarod.
Indemnification—Alderman Kelly, Councilmen Tancrati and Scibelli.
Independence Day—Aldermen Gauthier and Kelly, Councilmen Walsh, Lucia and Mason, also Dennis J. Brunton, William P. Forrest and Burton Adams.
Legislative Matters—Aldermen Lindquist and Kelly, Councilmen Walsh, Cavanaugh, and Mason.
Personnel Commission—Alderman Cardinal and Councilman Scibelli, also Everett W. Whitehead, Arthur F. Caron, Walter J. Woulfe, Henry B. Dow, and William T. Ward, Jr.
Public Utilities Commission—Aldermen Foley and Gauthier, Councilmen Doyle, Walsh and Kingston, City Solicitor, Bolac S. Midura, John J. Bannon, Karl S. Rannenberg.
Supervisors of the Department of Streets and Engineering—The Mayor, Alderman Donovan, Councilman Gordon.
Traffic Commission Board—Alderman Lindquist, Councilmen Gundersdorf, Jr., and Field, Chairman of Planning Board, Chief of Police, Chief of Fire Dept., Supt. of Streets and Engineering, and the Traffic Engineer.
Zoning Law Revision—Alderman Foley, Councilmen Ahearn and Lucia, also City Solicitor Charles D. Sloan, Building Commissioner Gordon Robertson, Giles Blague as a member of the Planning Board and Maynard O. Saunders, the Planning Board Engineer.

COMMITTEES OF THE BOARD OF ALDERMEN

Enrollment—Aldermen Mahoney, Foley and Macaulay, Jr.
Elections and Returns—Aldermen Donovan, McCarthy, and Delaney.
Ordinances—Aldermen Sullivan, Quinn and Macaulay, Jr.

COMMITTEES OF THE COMMON COUNCIL

Enrollment—Councilmen Bozenhard, Kingston and McCurry.
Elections and Returns—Councilmen Doyle, Walter, Jr., and Tancrati.
Ordinances—Councilmen Mason, Jocelyn and Ratell.
City Solicitor—Charles D. Sloan.
Associate City Solicitor—John T. Hanley, Jr.; 1st Asst., John F. Hennessy; 2d Asst., Vincent P. Pessolano.
City Auditor—Albert E. Neale, office Municipal Building.
Deputy City Auditor—Berton E. Hale.
City Physician—Dr. Joseph J. Pendola.
Asst. City Physicians—Dr. William S. Conway, Dr. Francis A. Kanski.
Streets and Engineering Department—Superintendent Charles A. Bailey, Jr.; Deputy Superintendent of Streets, William H. Woodward; Deputy Superintendent of Sewers, George Granger; Deputy Superintendent of Waste Disposal, Joseph F. Shea; Deputy Supt. Eng. Richard E. Dudley; Deputy Supt. Street Lighting, Karl S. Rannenberg.
Chief Accountant, Charles A. Bailey.
Election Commission—Jane L. Caswell, Joseph A. Lopardo and Isadore Gelin, Donald C. Metzger, Secretary.

BUILDING DEPARTMENT

Building Commissioner, Gordon Robertson; Deputy Commissioner, Leigh F. Morgan; Building Inspectors, George H. Quilty and Harry C. Magee; Temporary Building Inspectors, Mario Pagnoni, Bernard Johanson, Silvio Galletti; Elevator Inspector, Andrew J. Lucas; Inspectors of Wiring, Wilbur C. Field, James J. Harrington, Carl G. Berard, and Herman G. Hilse; Inspectors of Plumbing and Gasfitting, Harold L. Gosselin, Peter J. Curto and Charles H. Egan.
Board of Appeal—Henry E. Angers, Chairman; Morris W. Maloney, Arthur D. Giustina; Associate Member, Bernard B. Glazier.
Assessors—Vernon E. Bradley, J. Paul Smith, Stephen D. O'Brien.
Department of Public Welfare—Jules R. Biron, Herman Greenberg, Dr. John M. Kane, John B. McCormick, Howard L. Moore; Agent, Thomas McElhone.
Superintendent at City Home—William J. McCann.
Superintendent of Public Buildings—Horace B. Sornborger.
Water Commissioners—The Mayor, Dudley B. Wallace, Anthony McQuade.
Chief Engineer of Water Works—Peter C. Karalekas.
Superintendent of Water Works—Leland G. Carlton.
Water Registrar—John W. Costigan.
Collector of Water Rents—James J. Murphy.
Health Commissioner—L. Jackson Smith, M.D.
Board of Public Works—William Cooney, W. Lee Costigan, Ralph Alden.
Fire Commissioners—Alderman Thomas J. Kelly, Stanley J. Woods, Herbert S. Terrill, George D. Cummings, Leon H. Hutchins.
Chief—Thomas J. Wrenn.
Park Commissioners—David A. Goggin, Paul A. Samson, William J. Wenk, Dr. Arthur H. Riordan, Thomas A. Quinn.
License Commissioners—William A. McBride, Richard F. Carroll, Wayne H. Latham, Chairman.
Public Health Council—Mary T. Corcoran, Joseph R. Jennings, Dr. William G. Dale, Rev. James Gordon Gilkey, Dr. James V. Scola, Dr. Howard P. Kennedy, Dr. Lawrence Jackson Smith, ex-officio.
Sealer of Weights and Measures—Carl E. Hawkins, Deputies, Ralph H. O'Malley, Errol M. Beebe, James Roberts, Arthur E. Mills.
Real Estate Custodian—John Tehan.
Purchasing Agent—Charles M. Healey.
City Planning Board—Clyde W. Young, Charles A. Windholz, Mrs. Ruth Winberg, Giles Blague, John F. Tehan, James T. Sheehan, Chairman Board of Public Works, ex-officio and Chairman Board of Park Commissioners, ex-officio.

SUBORDINATE OFFICERS

Fence Viewers—George Cherrier, Edward A. Treadwell, Francis X. Clarke.
Inspector of Animals—Dr. Frederic N. Duclos.
Inspectors of Lime—William D. McKenzie, Morgan D. O'Connell.
Inspector of Milk and Food Chemists—Michael G. O'Connor.
Inspection of Slaughtering—Dr. Frederic N. Duclos.
Municipal Chime Ringer—G. Wesson Clow.
Measurers of Lumber—Carl A. Johnson, John W. Garvey, Raymond L. Noiseux.

POLICE DEPARTMENT

Headquarters, 80 Court Street.

Police Commissioners—Edward J. Greene, Ralph A. Armstrong, Della T. Higgins, Dr. Fred M. H. Ziter, Raoul J. Vezina.
Chief of Police—Raymond P. Gallagher.
Deputy Chief—Francis M. Gallagher.
Captains—John J. Crowley, John E. Sullivan, William F. Lonergan, Daniel M. Keyes, John F. Lyons, Daniel J. Shea.
Lieutenants—Ralph J. Carleton, Edward T. Cullen, Frederick J. Cullen, Daniel J. Holland, Richard M. Hickey, Patrick M. Hurley, James J. McCarthy, Russell T. Richmond, Thomas J. Kelliher, Harry D. Foley, James J. Collins, Jr., Ernest G. Tourtellotte.
Sergeants—26.
Patrolmen—250.
Executive Secretary—Anna A. Kelliher.
Policewomen—4.
Matrons—4 and 1 part time.
Chauffeurs—6.
Radio Engineers—1 and 1 asst.

FIRE DEPARTMENT

Headquarters, 86 Court.

The Force at present numbers 468 Men as follows: The chief, 3 deputy chiefs, 6 district chiefs, 1 supt. of fire alarms, 1 asst. to supt. of division of fire alarm telegraph, 1 supt. of division of repairs, 1 chief inspector, Fire Prevention Bureau 24 captains, 53 lieutenants, 1 bookkeeper, 1 clerk, 1 executive secretary, 375 Men. One company located at Indian Orchard. The whole apparatus of the department at present consists of 7 chiefs' cars, 1 sedan and 2 trucks for Fire Alarm Dept., 13 gasoline driven hose cars, 9 motor pumps-gasoline, 9 gasoline driven trucks, 1 gasoline squad car, 2 gasoline squad car brush, 1 gasoline water tower, 1 panel and 1 truck for repair dept., 1 coach for inspection dept., 1 gasoline driven hose-car-spare, 1 gasoline driven truck-spare, 1-2 wheel dump gun, 39,700 feet of 2½ inch hose, 9,000 ft. of 1½ inch hose, 7,550 feet of ¾ inch hose, 60 hand fire extinguishers, fire alarm telegraph and telephone.
Board of Fire Chiefs—Chief, T. J. Wrenn; Deputy Chiefs, R. J. Patingre, W. F. Ward, F. M. Kennedy; District Chiefs, C. B. McCarthy, F. Langton, R. F. Gavoni, D. Murphy, E. J. Boyle, George H. Lawler, Principal Clerk, Reginald D. Hinkson; Executive Sec., Elizabeth O'Connor. Chief's office at Headquarters Building, 86 Court. Office hours 8:15 a. m. to 4:45 p. m. Monday thru Friday.

Div. of Fire Alarm Telegraph—Supt. Gabriel O. Bedard. Acting Asst. Supt. E. L. Scheib.

Div. of Repairs—Supt., A. W. Keyes, 898 Dwight.

Hose Company No. 1—Located at 86 Court. Motor driven combination hose car, 1 Chief's car, 1 Supt. Fire Alarms car, 2 service trucks, 2 Deputy chiefs' cars, 1 Fire Prevention Car.

Hose Company No. 2—Located on Dwight cor. Patton Motor driven combination hose car, 1 Dist. Chief's car, 2 service trucks for Repair Dept., 1 spare car for District Chiefs.

Engine Company No. 3—Located on Oakland cor. Dickinson. Seagrave motor pumping engine, and motor driven combination hose wagon.

Engine Company No. 4—Located on Walnut. Seagrave motor pumping engine and motor driven combination hose car and 1 brush car.

Engine Company No. 5—Indian Orchard. Buffalo motor pumping engine, motor driven, combination hose car and motor driven ladder truck, 1 brush car and 1 ambulance.

Hose Company No. 6—Located at 25 Mill. Motor driven combination hose car.

Hose Company No. 7—Located at Taylor. Motor driven combination hose car, 1 spare 85 foot tractor drawn ladder truck.

Engine Company No. 8—Located at Winchester sq. Seagrave motor pumping engine, motor driver combination hose car, 1 Dist. Chief's car.

Engine Company No. 9—Located on Armory. Ward LaFrance motor pumping engine; motor driven combination hose car.

Hose Company No. 10—Located cor. Main and Hooker. Motor driven combination hose car, 1 Seagrave pumper.

Hose Company No. 13—Located cor. Pine and Cedar. Motor driven combination hose car, 1 spare hose wagon.

Pump Company No. 14—Located at 1045 Sumner av. Triple combination motor driven pumper.

Pump Company No. 15—Located at 883 Page blvd. Triple combination motor driven pumper.

Pump Company No. 16—Located at Massreco Triple combination motor driven pumper, 1 brush car.

Truck Co. No. 1—Located at 86 Court. Tractor drawn 100 ft. aerial ladder, one water tower driven by motor tractor.

Truck Co. No. 3—Located on Oakland. Gasoline tractor drawn 75 ft. aerial ladder truck.

Truck Co. No. 6—Located on Mill. Gasoline tractor drawn 85 ft. aerial ladder truck.

Truck Co. No. 8—Located at Winchester sq. Tractor drawn 85 ft. aerial ladder truck.

Truck Co. No. 9—Located on Armory st. Gasoline tractor drawn 75 ft. aerial ladder truck.

Truck Co. No. 10—Located cor. Main and Hooker. Gasoline tractor drawn 85 ft. aerial ladder truck.

Truck Co. No. 13—Located cor. Pine and Cedar. Gasoline tractor drawn 85 ft. aerial ladder truck.

Auxiliary Squad B—Located at Walnut street station. Squad wagon.

Springfield Armory Corps—Located at United States Armory. One motor driven combination hose and chemical car. The company attached to this combination includes the employees of the armory.

The Armory Corps does not respond to all alarms, but through the courtesy of the commandant Springfield has its services in an emergency.

Wages and salaries of company members are as follows:—Permanent hose and ladder-men, Grade A, $60.00 per week; Grade B, $58.00 per week; Grade C, $56.00 per week; Captains, $72.00 per week; Lieutenants, $66.00 per week.

FIRE ALARM TELEGRAPH

Keys in all Boxes.

12—Union and School.
*123—Smith and Wesson, Inc.
125—Walker.
13—State and Spring.
132—Spring, West Side.
133—High, west of School.
*135—U. S. Armory.
14—Spring and Worthington.
142—Pearl, east of Byers.
143—Pearl 800, west of Federal.
15—Salem and Mattoon.
152—Chestnut opp Bridge.
16—Worthington and Kibbe av.
161—Worthington opp Autumn.
162—City Yard, Taylor.
17—State and Walnut.
18—State and Oak.
19—Union and Mulberry.
191—Wesson Hospital.
192—Union and Ridgewood ter.
2—Main opp Taylor.
21—State and Main.
*213—Milton Bradley Co.
214—Willow and Cross.
23—Sanford and Dwight.
231—Main and Elm.
24—Main and Pynchon.
25—Dwight and Harrison av.
251—Chestnut and Worthington.
253—Bridge and Dwight.
254—Dwight opp Court.
26—Main opp Hillman.
27—Columbus av and Fort.
271—Columbus av and Bridge.
*273—Myrick Building.
28—Vernon and Broadway.
29—Columbus av and Elm.
*291—Spfld. Gas Light Co.
3—Main opp Lyman.
31—State and Chestnut.
*314—Eliot-St. Michael's Hall.
32—Maple and Central.
321—Maple and Mulberry.
324—Maple opp Park.
34—Main opp Central.
341—Main and Norwood.
342—Main and York.
343—Saratoga and Niagara.
344—Oswego and Dwight st ext.
35—Main and Howard.
351—Morris and Dale.
352—Main and Wilcox.
36—Columbus av and Howard.
37—Columbus av and Margaret.
38—Columbus av and Lombard.
381—Columbus av and Broad.
39—Broad and Hanover.
4—Taylor opp Power av.
41—Main and Cypress.
*412—U. S. Envelope Co.
42—Main and Emery.
421—Main and Holyoke.
43—Main and Sargeant.
431—Main opp Church.
45—Boylston and Emery.
451—Dwight and Ferry.
452—Dwight and Congress.
453—Dwight and Tenth.
46—Columbus av and Seventh.
461—Columbus av and Plymouth.
462—Plainfield and Lowell.
4621—Plainfield and Newland.
463—Plainfield and Rowland.
4631—Plainfield and Division.
4632—Maloney av opp Fay.
465—Plainfield and Laurel.
4651—Fisk and Abbe avs.
47—Main opp Osgood.
471—Main and Arch.
472—Birnie av and Huntington.
473—Birnie av and Medford.
475—Birnie av and Douglas.
476—Birnie av and Walter.
48—Main Street Fire Station.
*481—Birnie Paper Co.
*482—Holyoke Card and Paper Co.
*483—J. G. Brill Co.
484—Main and Portland.
*485—Moore Drop Forging Co.
49—Main and Wason av.
491—Main and Alfred.
*4912—United American Bosch Corp.
493—Fisk opp Bemond av.
4913—Main and Grace.
5—Main and Worthington.
51—Bay west of Sherman.
512—Bay opp Marion.
5121—Bay opp Oak Grove av.
5122—McKnight and Bowles.
5123—Bay opp Dawes.
5124—Acorn and Sycamore.
5125—Shattuck and College.
513—Bay n Westminster.
52—St. James av n Dartmouth.
521—St. James av n Westminster.
53—St. James av and Florida.
531—St. James av opp Bowdoin.
54—Worthington and Armory.
56—Worthington and Thompson.
561—Worthington and Bowdoin.
*562—Standard Oil Co.
57—Winchester Square.
*571—Indian Motocycle Co.
573—State and Pleasant.
574—State opp Hancock.
58—Princeton bet Amherst and Yale.
581—St. James av opp Wellesley.
59—St. James av n Dorchester.
*591—St James av opp Batavia.
5911—St. James av and Page blvd.
*592—Page blvd opp St. James cir.
5921—Page blvd opp El Paso.
5922—St. James av and Corona.
5923—Patriot Corners Carew.
*593—Page blvd and Fresno. (Harris Silk Co.).
5931—Carew and Arthur.
5932—Bowles Park opp Ardmore.
*594—Page blvd front of No. 369.
5941—Page and St. James blvds.
595—Page blvd and Ardmore.
5951—Westinghouse Co.
596—Page blvd and Oakdale.
6—Main and Bridge.
61—Mill and Locust.
612—Main and Columbus av.
613—Fort Pleasant and Forest Park avs.
6131—Belmont av n Woodside ter.
614—Fort Pleasant av and Riverview ter.
6141—Belmont and Bellevue avs.
615—Mill and Main.
62—Belmont av opp Keith.
621—Belmont av n Garfield.
623—Belmont av and Beaumont.
624—Oakland and Orange.
6241—Orange and Earl.
625—Dickinson and Euclid av.
6251—Dickinson opp Johnson.
63—Sumner av and Long Hill.
631—Long Hill and Cherryvale av.
632—Firglade av n Pineywoods.
634—Florentine Gardens.
635—Sumner and Fort Pleasant avs
64—Sumner av and Randolph.
641—Sumner av and Kenwood ter.
6411—Commonwealth av n Trenton.
6412—Commonwealth av and Washington
6413—Commonwealth av opp Fern.
642—Belmont av opp Walden.
6421—Dickinson and Hollywood.
6422—Dickinson south of Biltmore.
6423—Dickinson and Bronson ter.
643—Belmont av and Lyndale.
644—White opp Longfellow ter.
645—Belmont av and White.
6451—White and Sunapee.
646—Brunswick opp Blodgett.
647—Sylvan and Fountain.
65—Garfield and Churchill.
651—Forest Park av and Mountainview.
652—Sumner av n Greenleaf.
67—Belmont and Sumner avs.
671—White and Sumner av.
6712—Sumner av opp Trinity ter.
6713—Sumner av and Rockland.
6714—Sumner and Eddywood avs.
6715—Dorset and Brunswick.
6716—Sumner av and Allen.
672—White and Scott.
6721—White n Rupert.
673—Grenada ter and Ventura.
6731—Dickinson opp Alderman.
6732—Grenada ter and Pomona av
674—Sumner av and Lester.
68—White and Orange.
681—Allen opp Orange.
6812—Ranney north of Johnson.
682—Allen and California av.
6821—Island Pond rd and Arden.
69—Allen and White.
7—Liberty and Chestnut.
71—Chestnut and Springfield.
711—Dwight and Harriet.
712—Springfield opp Stafford.
713—Hamburg and Rimmon av.
7131—Hamburg and VanNess.
7132—Conn. av and Athol.
714—Atwater Glen.
72—Chestnut opp Alexander.
721—Armory and Napier.
73—Dwight and Jefferson av.
731—Chestnut and Lexington av.
*732—Chestnut opp Ringgold.
733—Dwight and Osgood.
74—Chestnut and Prospect.
741—Carew and Armory.
742—Liberty and Newbury.
7421—Liberty and Phoenix.
7422—Phoenix ter and Kendall.
743—Liberty and Woodmont.
7431—Carew and Newbury.
7432—Phoenix and Freeman ters.
7433—Carew opp Border.
744—Armory and Wait.
7441—Carew n Parkside av.
75—Dwight and Ringgold.
751—Dwight and Bond.
*752—General Baking Co., Bond.
76—Chestnut and Carew.
*761—Mercy Hospital.
*762—Sacred Heart Church.
763—Massasoit and Massasoit pl.
764—Carew and Prospect.
77—Liberty east of Charles.
771—Liberty and Genesee.
78—Chestnut opp Greenwood.
781—Cass and Linden.
782—Franklin opp Vinton.
783—Nursery and Stafford.
79—Liberty and Cass.
791—Liberty opp Heywood av.
7911—Atlantic States Warehouse.
794—Liberty and Armory.
795—Liberty and Grover.
796—Springfield opp Crestwood.
8—Taylor and Dwight.
81—Walnut and Oak.
812—Walnut and Union.
813—Walnut and King.
82—Walnut and Cedar.
83—Walnut and Hancock.
831—Walnut and Crosby.
84—Mill and Walnut.
*841—Water Shops, U. S. Armory.
85—Central and Spruce.
851—Central and Hancock.
86—Central and Pine.
87—Maple and Pine.
89—Maple and Mill.
891—Mill and Orange.
9—Lyman and Chestnut.
91—Cambridge and Burr.
911—Marsden north of Newhall.
912—Berkshire av and Jasper.
913—Berkshire av and Hobson.
92—Wilbraham rd and Albemarle.
921—State n American International College.
923—Wilbraham rd and Colonial av.
924—Wilbraham rd and Benton.
93—State and Reed.

*931—City Home.
9311—State opp Ionia.
9312—State opp Balls.
9313—Boston rd opp Denver.
9314—State and Boston rd.
9315—Boston rd and Lamont.
9316—Denver opp Embury.
9317—Breckwood blvd n Boston rd.
*932—Boston rd and Harvey.
9321—Boston rd and Lloyd av.
9322—Boston rd opp Health av.
9323—Boston and Pasco rds.
9324—Boston rd and Parker.
933—State and Dearborn.
934—State and Benton.
94—Wilbraham rd opp Rutland.
941—Wilbraham rd near Westford av.
95—Wilbraham av and Beverly.
96—Hancock and Quincy.
961—Hancock and King.
963—Stebbins and Union.
964—Lebanon and Nelson.
97—Pendleton and Eastern avs.
971—Eastern av and Union.
972—King and Logan.
973—King and Westford av.
974—Dunmoreland and Westford cir.
975—King and Braddock.
976—King and Middlesex.
98—Alden and Eastern av.
981—Alden at Pratt Field.
982—Eastern av opp. Shillingford.
983—Eastern av opp Shillingford.
*Private box.

FIRE ALARM TELEGRAPH

Indian Orchard

12—Main and Parker.
121—Devens and Acton.
13—Berkshire av and Michigan.
14—Goodwin n Milton.
15—Pasco rd opp No. 214.
16—Monsanto Chemical Co.
17—Shawinigan Resins Corp.
2—Parker opp Playground.
21—Oak n Ferris.
23—Berkshire av opp Fiberloid.
24—Main opp Indian Leap.
25—Main and Oak.
251—Indian Orchard Co.
26—Oak and Odessa.
27—Main and Cedar.
28—Worcester opp Healey.
3—Chapman Valve Mfg. Co.
31—Essex and Pasco rd.
32—Berkshire av and Geneva.
35—Hampden and Chestnut.
36—Oak opp Corthell.
37—Berkshire and Myrtle.
4—Oak and Nagle.
43—Main and Lyons.
5—Worcester and Pinevale.
6—Main and Myrtle.
7—South opp Beauregard.
8—Goodwin and Beauregard.

MUNICIPAL WATER WORKS

The works are in charge of a board of Water Commissioners consisting of (Dudley B. Wallace, Chairman; Anthony F. McQuade and Mayor Daniel B. Brunton.) Leland G. Carlton, supt.; clerk and water registrar, Dennis F. Sweeney; Peter C. Karalekas, chief engineer. Office, (319) City Hall. Service Building and Yard, 71 Colton. Office hours 8:15 a.m. to 4:45 p.m. Monday thru Friday. Telephones: (applications and information) 6-2711; (work and trouble calls, day or night) 2-5188. The supply of water is taken from the Little River watershed (situated principally in the towns of Blandford, Granville and Russell) and by means of the following storage structures:

	Capacity in Gallons.
Borden Brook Reservoir (impounding	2,500,000,000
Cobble Mt. Reservoir (impounding)	22,829,000,000
Intake Reservoir (diverting)	40,600,000
Sedimentation Basin (before filtering)	38,700,000
Provin Mountain Reservoir (after filtering)	29,280,000
Total	25,437,580,000

The former supply from impounding reservoirs in Ludlow and Belchertown is also retained at present for towns of Ludlow and Wilbraham and for emergency uses, and with its storage capacity of 1,434,218,000 gallons make an aggregate capacity of 26,871,798,000 gallons.

Range of pressure on mains for day and night, as follows: Main street level, maximum, 147 pounds, average, 140 pounds. Hill section level maximum 87 pounds, average, 80 pounds.

The entire supply of city water to any premises is furnished by meter only and at meter rates; the necessary meters are installed by the water department at expense of the consumers for the initial cost of the meters and connections only.

The cost of ordinary care and repair of all meters is borne by the water works; the cost of unusual repairs (necessitated by freezing, hot water, etc.) due or attributable to any carelessness, or neglect on the part of the consumer, will be charged to the consumer or owner.

METER RATES

(Subject to all rules and regulations)

For each 100 Cubic feet (748 gallons) of water as registered or estimated for each independent premises the rates shall be as follows:

For the first 5,000 cubic feet or less per quarter, at 20 cents per 100 cubic feet (about 30 cents per 1,000 gallons).

For all excess over the first 5,000 feet per quarter, at 5 cents per 100 cubic feet (about 7 cents per 1,000 gallons).

Where the aggregated total use for one independent premises amounts to 750,000 cubic feet or more in any one quarter, the entire quantity will be charged at 5 cents per 100 cubic feet.

Subject to the following minimum quarterly charges:

(a) Single dwellings and double houses or blocks (of two or more ground-floor single tenement sections), each tenement not less than $2.00 per quarter.

(b) Tenement houses, apartment blocks, etc., each tenement or apartment not less than $1.50 per quarter.

(c) Business blocks, manufacturers, and other industrial plants, elevators and motors, each bill for each independent premises, not less than $2.50 per quarter.

Special for Elevator Uses—Where the total or aggregated quantity for operating one or more elevators on each independent premises amounts to 33,000 cubic feet or more in any one quarter, and is metered and billed independently of all other uses, the entire quantity will be computed at 5 cents per 100 cubic feet; but no bill hereunder shall be rendered at less than $25.00 per quarter.

Business and industrial buildings of more than one section, and adjoining or adjacent buildings, under one independent ownership as a plant (if not separated by a street or by any other buildings or premises under another ownership) may be considered as one independent premises, and as such, subject to the computing and billing of the foregoing meter rates. In all other cases the supply through each service and meter shall be computed and charged as separate and independent bills.

Each quarterly period will be computed and charged for independently of any other quarterly period and the rates therefore shall be paid accordingly.

When a meter from any cause fails to register the consumption of water, the quantity shall be estimated and the charge made based upon the registration by the meter when in order or upon the registration for corresponding prior quarter or period.

Builder's Uses—Where water is to be used in the construction of ordinary framed buildings, or for small building operations where the use may be easily estimated, the meter installation may be temporarily deferred, as an accommodation to the owner or builder, until the completion or occupancy of the building, and a nominal estimated flat rate may be charged for builders use of water to the owner of the property who will be held responsible for such use and the payment of such charge.

The Water Registrar and the Supt. shall determine all cases where the foregoing provisions may apply, and each case shall be considered independently of any other, but no such estimated charge shall be less than $1.00.

Miscellaneous and Temporary Uses—In certain cases of miscellaneous and temporary uses of city water, where the quantity used may be small, the charge for same may be estimated instead of being shown by meter, at the discretion of the Water Registrar and the Supt.

The Water Registrar shall have the right to require an advance deposit as security for the payment of water bills, when he shall consider it for the interest of the city to do so; such deposit not to exceed a year's minimum rate for the property to be supplied or a reasonable estimate of the probable annual amount of such bills.

All bills due the City on account of the Municipal water works shall be payable at the office of the City Collector, Room 137, Municipal Building, Court and Pynchon streets within twenty days after the same are rendered and become due.

Inquiries and claims for correction should be made at the office of the Water Registrar, Room 319, Muni~~cipal Building~~.

Delinquent water bills are a lien on real estate.

PUBLIC SCHOOL SYSTEM

School Board—Edward W. Collins, Chairman; At Large, Mary M. Lynch; Ward 1, Norman J. Tremblay; Ward 2, Charles J. Haggerty; Ward 3, Edward N. Hurley; Ward 4, Paul M. Limbert; Ward 5, Leland A. Stone; Ward 6, W. Murray Brown; Ward 7, Edward W. Collins; Ward 8, Honora W. Hudson, Daniel B. Brunton, Mayor, ex-officio; Sec. Eleanor M. Dearden.

Supt. of Schools—William J. Sanders, Office, 32 Spring. Assistant Superintendents, M. Marcus Kiley, Stillman E. McKerley.

Director of Attendance—Supervisors, G. Wesson Clow, J. Raymond Curley, Francis G. Davis, Willis F. Eberhardt.

Supervisory Staff

Adult Education and Placement—Alice L. Halligan, Supervisor; Olive L. Horrigan, Asst.; Herbert A. Robbins, Asst.; U. Cleal Cowing, Assistant; Audio-Visual Education, Ralph A. Stout, Supr.

Fine and Industrial Arts—Walter H. Klar; Assistants, Alice H. Geary, Harriet M. Higgins.

General, Elementary—Mary O. Pottenger.

General, Junior High—Evelyn T. Holston.

Health and Physical Education—Robert T. Berry, Ruth Evans.

Music—Harold C. Youngberg, supv. of Music; Mary D. Ranney, Elementary Schools; Georgia S. Reuter, Asst. Supv.; Fern L. Zipse, Asst. Supv.

Research—S. Everett Cook.

Schools, Locations and Principals

CLASSICAL HIGH SCHOOL (Senior and Junior)—235 State. Clarence I. Chatto; Philip A. Sweeney, Acting Asst. Prin.

HIGH SCHOOL OF COMMERCE—415 State. Stanley O. Smith; Russell L. Williams, Asst. Prin.

TECHNICAL HIGH SCHOOL—53 Elliot. Leo Gans; Perry M. Best, Acting Asst. Prin.

TRADE SCHOOL—1300 State. Edmund P. Garvey; Mrs. Margaret C. Ells, Asst. Prin.; Dennis J. Brunton, Asst. Prin.

ACUSHNET AV. SCHOOL—(Elementary)—9 Acushnet av. Helen A. O'Connell.

ARMORY ST. SCHOOL (Elementary)—424 Armory. Helen M. Fletcher.

BALLIET SCHOOL (Elementary)—Seymour av. Alice E. Ramsdell.

BOWLES SAMUEL SCHOOL (Elementary)—10 Bowles Pk. Margaret J. Davison.

BRIGHTWOOD SCHOOL (Elementary)—465 Plainfield, Brightwood. Fanny M. Bemis.

BROOKINGS ELIAS SCHOOL (Elementary)—357 Hancock. Mary C. Carney.

BUCKINGHAM SCHOOL (Junior High)—35 Eastern av. Raymond E. Parker.

CAREW ST. SCHOOL (Elementary)—75 Carew. Helen A. O'Connell.

CHESTNUT ST. SCHOOL (Junior High)—479 Chestnut. Oscar Y. Camel.

DORMAN HIRAM L. SCHOOL (Elementary)—20 Lydia. Alice E. Ramsdell.

EAST UNION ST. SCHOOL (Elementary)—680 Union. Rebecca M. Johnson.

EASTERN AV. SCHOOL (Elementary)—118 Alden. Everett P. McCue.

FOREST PARK SCHOOL—(Junior High)—340 Sumner av. Donald G. Gifford, Acting Prin.

GLENWOOD SCHOOL (Elementary)—Morison ter. Margaret J. Davison.

HARRIS FREDERICK SCHOOL (Elementary)—58 Hartford ter. Lionel W. Meno.

HOMER ST. SCHOOL (Elementary)—51 Homer. Bertha Richardson.

HOOKER SCHOOL (Elementary)—62 Franklin. Francis M. Lohan.

HOWARD ST. SCHOOL (Junior High and Elementary)—59 Howard. Marion L. Bartlett.

INDIAN ORCHARD ELEMENTARY SCHOOL (Elementary)—95 Milton. Margaret T. Griffin.

JEFFERSON AV. SCHOOL (Elementary)—69 Jefferson av. Edith Sauer.

KENSINGTON AV. SCHOOL (Elementary)—31 Kensington av. Mary L. Bacon.

LIBERTY SCHOOL (Elementary)—972 Carew. Marguerite R. Sheehan.

LINCOLN SCHOOL (Elementary)—740 Chestnut. Edith Sauer.

MORRIS ROBERT O. SCHOOL (Elementary)—45 Dewey. Margaret T. Griffin.

MYRTLE ST. SCHOOL, I. O. (Junior High and Elementary)—64 Myrtle, I. O. Esther M. Roy.

SCHOOL ST. SCHOOL (Elementary)—c School and High. Everett P. McCue.

SIXTEEN ACRES SCHOOL (Elementary)—Empress dr. Alice E. Ramsdell.

SUMNER AV. SCHOOL (Elementary)—45 Sumner av. Ruth Blakeslee.

TAPLEY SCHOOL (Elementary)—221 Bay. Laura A. Daniels.

VAN SICKLE SCHOOL (Junior High)—1170 Carew. Carroll W. Robinson.

WARNER SCHOOL—493 Parker. Margaret T. Griffin.

WASHINGTON SCHOOL (Elementary)—141 Washington. Rose M. Bowker.

WHITE ST. SCHOOL (Elementary)—300 White. Sadie E. Flagg.

LIBRARIES AND READING ROOMS

City Library Association

Officers—Pres., Dr. William B. Kirkham; V. Pres., Brewer Corcoran; Clerk, Hiller C. Wellman; Treas., Edward Kronvall; Asst. Treas., Frank Mann.

Trustees—Alfred Leeds, Roger L. Putnam, Julius H. Appleton, Charles J. Bellamy, Henry A. Field, Clarence J. Schoo, Dr. Ralph H. Seelye, John J. Duggan, Chauncey A. Steiger, Homans Robinson, Raymond A. Bidwell.

Ex-officio—Mayor of the city, President of the Common Council, Superintendent of Schools.

Staff—Librarian, John A. Humphry; Asst. Librarian, Lucille Wickersham; 2d Asst. Librarian, William Weitzel; Consulting Librarian, Hiller C. Wellman; Library Assts., Marion Addis, Naida B. Baillieul, Jane Ball, Miriam Barsom, Louise Bartlett, Charlotte K. Bausman, Isabel D. Belcher, Luella K. Bengle, Alice L. Bennett, Virginia Bialas, Rebecca Bixby, Florence Birks, Elise B. Bradway, Esculene Bray, Laura V. Bray, Meribah K. Brown, Thelma O. Bugbee, Mabel R. Buxton, Lena C. Campbell, Fanny

R. Childs, George Christian, Ruth L. Clifford, Rosalie Clinton, Margaret Coates, Helen C. Coonan, Mary H. Cowles, Florence Crowley, Grace Cullen, Dena DiCassio, Mary S. Drew, Mildred Fenton, Ernestine R. Fernald, Olga Fletcher, Lillian E. Fredin, Henry J. Fuller, Miriam C. Fuller, Bertha L. Geer, Florence Georgi, Mary M. Girotti, Doris K. Googin, Carley P. Hayes, Eleanor J. Hitchcock, Miriam E. Houlihan, Winona Jeffers, Grace E. Jeffway, Margaret F. Journeay, Helen S. Katsanos, Louise Kidder, Marjorie Knapp, Dorothy LeDoux, Marjorie LeDoux, Frances L. Loomis, Mildred M. MacBain, Shirley Macomber, Doris A. Malone, Frank A. Mann, Mary G. Manning, Julia Maroni, Gertrude E. Miller, Frances Miner, Jane Modlish, Olive Mosher, Therese Murray, Sarah M. Nathan, Doris Overland, Hope Packard, Florence W. Palmer, Marion S. Parker, Telza Parker, Harriet T. Peters, George Phillips, Marjorie B. Phillips, Ruth E. Pinches, Catherine Y. Reinhardt, Rose Ricapito, Edith R. Richards, Margaret L. Richardson, Margaret Rose, Carita G. Rutherford, Laura S. Saunders, Leah R. Sime, Therese A. Shea, Helen A. Smith, Jeanne Smith, Elizabeth A. Sokolek, Ruth M. Sullivan, Patricia Taft, Lucia Tessler, Virginia E. Thompson, Bessie Visser, Ruth Wescott, Mildred L. White, Helen R. Winchester, Bettye Wright, F. Naoma Wright.

The City Library is located on State above Chestnut and is open week-days from 9 a. m. to 9 p. m., Sundays from 2 to 6 p. m. (fiction, art and children's departments closed), holidays except Thanksgiving, Christmas, Labor Day, and the Fourth of July, from 2 to 8 p. m. (fiction, art, and children's departments closed). The periodical and reading room, well-supplied with American and foreign magazines, reviews, and newspapers, is open week days from 9 a. m. to 9 p. m., holidays 2 to 8 p. m., Sundays 2 to 8 p. m.

The number of volumes in the Library is 533,261 exclusive of unbound pamphlets. Residents of Springfield are entitled to draw books, on agreeing to conform to the regulations; non-residents by paying $3.00 per year.

Card holders may take any reasonable number of books at one time, for periods of two, four or six weeks. New works of fiction are restricted to one week.

The use of the Library on the premises is free to all.

Indian Orchard Branch, Oak and Worcester. Monday-Friday 1-8:30 p. m., Saturdays 1-6 p. m., Closed Sundays and holidays. Librarian, Mildred I. Fenton.

Forest Park Branch, Belmont Avenue and Oakland. Monday-Friday 9 a. m.-8:30 p. m., Saturday 9 a. m.-6 p. m. Closed Sundays and holidays. Librarian, Florence Birks.

Liberty Branch, 773 Liberty. Monday-Friday 2-8:30 p. m., Saturdays 9 a. m.-6 p. m. Closed Sundays and holidays. Librarian, Mabel Buxton.

Memorial Square Branch, Plainfield and Sargeant. Monday, Tuesday, Thursday, Friday 12:30-8:30 p. m., Wednesday 10 a. m.-8:30 p. m., Saturday 9 a. m.-6 p. m. Children's room, Monday-Friday 2-6 p. m., Saturday 10 a. m.-6 p. m. Closed Sundays and holidays. Librarian, Marion A. Addis.

East Springfield Branch, 21 Osborne Terrace. Monday, Wednesday, and Friday 2-8:30 p. m., Saturday 9 a. m.-1 p. m. Closed Sundays and holidays. Librarian, Lena C. Campbell.

Pine Point Branch 204 Boston Road. Monday, Wednesday and Friday 2-8:30 p. m., Saturday 9 a. m.-1 p. m. Closed Sundays and holidays. Librarian, Laura V. Bray.

Winchester Square Sub-Branch, State Street. Monday, Wednesday, and Friday 2-8 p. m., Saturday 9 a. m.-1 p. m. Closed Sundays and holidays. Librarian, Mildred M. MacBain.

The Museum of Natural History and the Catherine L. Howard Memorial Library of Science is open to the public week days, except Monday, 1 to 5 p. m., Sundays 2 to 5 p. m. Junior Department Hours: week days, except Mondays, 3-5 p. m.; Saturdays, 10 to 11:45 a. m. and 1 to 5 p. m. Planetarium Hours: Tuesdays, Thursdays and Saturdays at 3 p. m., Tuesday evenings at 8:30 p. m. Star Story for Children, Saturdays at 2 p. m. Closed Thanksgiving, Christmas, Fourth of July, and New Year's Day.

Director of the Museum of Natural History, Leo D. Otis; Consulting Director Mrs. Grace P. Johnson; Aquarist, Walter D. Otis; Curator, Department of Astronomy, Frank D. Korkosz; Curator, Junior Department, Mrs. Philip Murray; Clerk-typist, Marilyn Dwyer.

The Springfield Museum of Fine Arts is open to the public Tuesday to Saturday 1 to 5 p. m., Sunday 2 to 5 p. m. Closed Monday, Thanksgiving, Christmas, New Year's, July 4th. Founded by Mr. and Mrs. James Philip Gray. Staff: Frederick B. Robinson, Director; Runa C. Wilson, Librarian and Comptroller; O. Carolyn Neal, Registrar; Martha E. Dupuis, Secretary.

The George Walter Vincent Smith Museum is open to the public week days except Monday and holidays except Thanksgiving, Christmas, the Fourth of July, and New Year's Day, 1 to 5 p. m., Sundays 2 to 5 p. m. Founder and donor, George Walter Vincent Smith. Staff: Director, Mrs Cordelia S. Pond; Assistant Director, Miss M. Louise Lochridge; Assistant, Mrs. Elsie S. Hayden; Instructors, Miss Janet Appleton, Miss Patience Haley, Miss Sally Thompson. Children's Workshop open Tuesday to Friday 3 to 5 p. m., Saturday 1 to 5 p. m.

The William Pynchon Memorial Building, home of the Connecticut Valley Historical Museum contains a museum of historical, colonial and antiquarian collections of old glass, furniture, household utensils, costumes, etc. Also "period" bedrooms, living room, dining room and colonial kitchen of 1670, all fitted with appropriate wall papers and furnishings. Open free to visitors, week days except Mondays and holidays, 1-5 p. m., Sundays from 2-5 p. m. Membership in the Connecticut Valley Historical Museum is $3.00, $10.00, $25.00, or $50.00 per year.

Staff: Juliette Tomlinson, Director; Mary G. Bowles, Secretary; Alice K. Moore, Librarian.

Library of Springfield College—263 Alden. Founded 1891. 29,891 bound volumes, approximately 146,000 pamphlets. Special collections: Y. M. C. A., Physical Education and Recreation. Free to all for reference. Georgina E. Carr, Librarian.

Library of the American International College—188 Wilbraham rd. Founded 1885. 12,529 volumes. Developed for research work. Carefully catalogued. Annah E. Brady, Librarian. Free to all for reference.

HAMPDEN COUNTY GOVERNMENT

Court House, 37 Elm.

Judges of Probate and Insolvency—Thomas H. Stapleton, Donald M. Macaulay, Hall of Records.

Register of Probate and Insolvency—John J. Lyons; 1st Asst., Katherine M. Connell, 2d Asst., Kirby S. Baker, 3d Asst., Evelyn Lavalette, Hall of Records.

Clerk of Courts—Lewis A. Twitchell of Springfield; Asst. Clerks, Helen Z. Greeley of Springfield, Edward J. Farrell of West Springfield; Edward J. McKay of Holyoke; Deputy Asst. Clerk, Frances E. Greene of Westfield. Office in Court House.

Register of Deeds—Edward P. Boland of Springfield; Assts., Susan C. McKenna and Blanche Q. Cary of Springfield. Office in Hall of Records.

County Treasurer—Daniel M. Walsh, Jr., of Springfield. Office in Court House.

District Attorney—Stephen A. Moynahan of Springfield; Asst., Walter J. Griffin of Holyoke; 2d Asst., Samuel E. Levine of North Adams.

Probation Officer—Harold S. Clark.

Jail and House of Correction—Location on York. Keeper of Jail and Master of House of Correction, David J. Manning; Chaplains, Roman Catholic Bishop of Springfield and Rev. Raymond E. Spears.

County Commissioners—Charles W. Bray of Chicopee, William F. Stapleton of Holyoke, Thomas Sullivan of Springfield. Regular meetings at Hampden County Court House, 37 Elm, Springfield, on Wed. of each week, the statutory quarterly meetings are held on the 2d Tues. of April, 1st Tues. of Oct., 4th Tues. of June and Dec.

Public Administrators—For settlement of estate when no heirs appear, and no will is found, Silvio Martinelli and Charles V. Ryan, Jr., of Springfield; Frank J. McKay of Holyoke; Gregory J. Scanlon of Holyoke; Robert W. King of Longmeadow; Vincent P. Pessolano of Springfield.

Court Stenographer—Esther Hall Snowden of Springfield.

Masters in Chancery—Henry Lasker, Thomas H. Kirkland, Arthur Paroshinsky and Walter A. Swift of Springfield; Herman Ritter and Joseph A. Nowak of Chicopee; Patricia Smith of Palmer; Stephen S. Soja of Springfield.

Commissioners to Qualify Civil Officers—Charles M. Calhoun, James M. Healy, Lewis A. Twitchell, Joseph F. Sullivan, Troy T. Murray, John J. Lyons, Edward J. Farrell.

Medical Examiners—Dr. William A. R. Chapin of Springfield; Dr. Arthur L. Kinne of Holyoke; Dr. Richard J. Hunt of Palmer; Dr. Edward S. Smith of Westfield; Associates, Dr. George L. Schadt of Springfield; Dr. Edmund J. Zielinski of Holyoke; Dr. Robert D. Hildreth of Westfield; Dr. Meran Nakashian of Ludlow; Dr. Henry A. Dunphy of Palmer; Dr. Lorenzo A. Remy of Chicopee.

Sheriff—David J. Manning of Springfield. Office at Court House and Jail.

Special Sheriff—Albert E. Taylor of Chicopee.

Deputy Sheriffs—John Trusz, Ludlow; Joseph Ascher, Leon J. Barbeau, John J. Crowley, Michael F. Ghareeb, Joseph A. Lopardo, Edward J. Leyden, Fred J. Shine, John F. Barry, Walter P. Crosby, Springfield; Matthew J. Curran, Ernest R. Laduke, James F. Sweeney, Holyoke; Arthur J. Granfield, Stephen A. Berestka, Phillias J. Brault, Leo D. Proulx, Chicopee; James A. Atwater, Thomas H. Rooney, Westfield; John Degano, Granville; Frank A. Holmes, Russell; Edward Sacks, Holyoke; James H. Fitzgerald, Palmer; Perley J. Hewey, Agawam.

Courts.

United States Circuit Court of Appeals for The First Circuit—(1602) P.O., Boston. Circuit Judges, Peter Woodbury of New Hampshire, John C. Mahoney of Rhode Island, Calvert Magruder, of Massachusetts; Clerk, Roger A. Stinchfield; Marshal, Arthur J. B. Cartier. Annual Term, 1st Tues. of Oct. Sessions for Hearings Cases, 1st Tues. of each month except July, Aug. and Sept.

United States District Court—(1525) Post Office Building, Boston. District Judges, George C. Sweeney, Francis J. W. Ford, Charles E. Wyzanski, Jr., Arthur D. Healey; Clerk, John A. Canavan; Deputy Clerks, Mary E. Pendergast, John E. Gilman, Jr., Joseph J. Duwan, Arthur D. Grandison, Helen Tweedy, Jane D. Fahey, Katherine E. Quinn, Paul V. Traverse, Anna G. Crowe, William J. Lyons, Kathleen M. O'Dea, John F. Davis, Agnes M. Farrell, Cornelia Lane, Mary M. Young at Boston, and Earl H. Wright at Springfield; Terms of the Court; at Boston, March, the 3d Mon.; Sept., the 3d Mon.; sitting at Springfield, May, the 2d Tues.; Dec., the 2d Tues.; at Worcester, 1st Tues. in Mar. and 3d Tues. in Sept.; United States Commissioners, James P. Moriarty at Springfield and Milton B. Warner at Pittsfield; W. Arthur Garrity at Worcester, Thomas M. A. Higgins at Lowell, George E. Lilley at New Bedford, William C. Rogers and Martin T. Hall at Boston; Referee in Bankruptcy, William J. Hession and Edwin F. Hannon of Boston, Wilfred H. Smart; U. S. Attorney, William T. McCarthy; U. S. Marshall, Arthur J. B. Cartier.

Supreme Judicial Court—At Springfield, law sitting on Thurs., after 3d Tues. in Sept.; jury sitting 4th Tues. in April; equity sitting 1st Mon. in Feb., June and Dec. Chief Justice, Stanley E. Qua of Lowell; Associate Justices, Henry T. Lummus of Lynn; James A. Ronan of Salem; Raymond S. Wilkins of Boston; John V. Spalding of Newton; Harold P. Williams of Boston; Edward A. Counihan, Jr.

Superior Court—At Springfield, Civil with jury, 1st Mon. Jan. to July 1st, 2d Mon. in Sept., to Dec. 15th; Civil without jury, 3d Mon. each month except July and Aug.; Criminal terms, 1st Mon. in Jan., 1st Mon. in May, 2d Mon. in Sept. Naturalization Court, Jan. 16, Mar. 19, June 11, Nov. 4. Chief Justice, John P. Higgins of Jamaica Plain; Associate Justices, Edward T. Broadhurst of Springfield; Daniel T. O'Connell of Newton; Walter Lee Collins of Dorchester; Raoul H. Beaudreau of Belmont; Edward F. Hanify of Belmont; James C. Donnelly of Worcester; Frank J. Donahue of Hyde Park; Lewis Goldberg of Brookline; John E. Swift of Milford; Vincent Brogna of Newton; George F. Leary of Springfield; Thomas H. Dowd of Brookline; J. Arthur Baker of Buzzards Bay; Joseph L. Hurley of Fall River; Francis J. Good of Cambridge; J. W. Morton of Reading; William C. Giles of Longmeadow; Paul G. Kirk of Newton; Felix Forte of Somerville; Allen G. Buttrick of Watertown; Joseph E. Warner of Taunton; John V. Sullivan of Middleborough; Eugene A. Hudson of Brookline; Edward J. Voke of Chelsea; Frank J. Murray of West Roxbury, Daniel D. O'Brien of Northampton; Horace T. Cahill of Braintree; Frank Smith of Taunton; Charles Fairhurst of Greenfield; Charles A. Rome of Newton; David G. Nagle of West Roxbury.

Courts of Probate and Insolvency—Judges, Thomas H. Stapleton, Donald M. Macaulay, Hall of Records; Register, John J. Lyons; 1st Asst. Register, Katherine M. Connell; 2d Asst. Kirby S. Baker; 3d Asst. Evelyn Lavolette. Probate court is held at Springfield each Tues. and Fri. of the year except Aug. when it is held the 3d Tues.

District Court of Springfield, 208 Broadway cor. Pynchon—Justices, John M. Noonan, Thomas J. O'Malley; Special Justices, Thomas J. Collins, Harry M. Ehrlich; Clerk, Edward T. Collins; Asst. Clerk, Harry O. Eberhardt; 2d Asst. Clerk, James J. Lovett; Probation Officers, Bernard T. J. Smyth, Ruth R. Belding and Jean Crowley; Probation Officer for Juveniles, Roger F. Kelcher.

Criminal sessions held daily (Sundays and holidays excepted), at 9 a. m.; List of civil cases to be tried is called each Wed. at 9 A. M. (except July and Aug.) and assigned for actual trial on Mon., Tues., Thurs. or Fri. of the following week.

Motions, and supplementary cases heard each Wed. following call of trial list. Small claims heard each Wed. at 2:00.

STATE GOVERNMENT.

Governor—Paul A. Dever of Cambridge; salary, $20,000.

Lieut. Governor—Charles F. Jeff Sullivan of Worcester; salary, $6,000.

Secretary of the Commonwealth—Edward J. Cronin of Chelsea; salary, $8,000.

Treasurer and Receiver-General—John E. Hurley of Boston; salary, $7,000.

Auditor—Thomas J. Buckley of Boston; salary, $7,000.

Attorney-General—Francis E. Kelly of Boston; salary, $10,000.

Congressmen of Massachusetts.

Leverett Saltonstall (R) of Newton, term expires 1955.

Henry Cabot Lodge, Jr. (R) of Beverly, term expires 1953.

Representatives in 81st Congress for Massachusetts.

Districts

1—John W. Heselton (R) of Deerfield.
2—Foster Furcolo (D) of Longmeadow.
3—Philip J. Philbin (D) of Clinton.
4—Harold D. Donohue (D) of Worcester.
5—Edith Nourse Rogers (R) of Lowell.
6—George J. Bates (R) of Salem.
7—Thomas J. Lane (D) of Lawrence.
8—Angier L. Goodwin (R) of Melrose.
9—Donald W. Nicholson (R) of Wareham.
10—Christian A. Herter (R) of Boston.

11—John F. Kennedy (D) of Boston.
12—John W. McCormack (D) of Boston.
13—Richard B. Wigglesworth (R) of Milton.
14—Joseph W. Martin, Jr. (R) of North Attleboro.

UNITED STATES GOVERNMENT.

President—Harry S. Truman of Missouri; salary, $100,000.

Vice President—Alben W. Barkley of Kentucky; salary, $15,000.

Secretary of State—Dean S. Acheson of Connecticut; salary, $15,000.

Secretary of the Treasury—John W. Snyder of Missouri; salary, $15,000.

Secretary of Defense—Col. Louis A. Johnson of West Virginia; salary, $15,000.

Attorney-General—J. Howard McGrath of Rhode Island; salary, $15,000.

Postmaster-General—Jesse M. Donaldson of Missouri; salary, $15,000.

Secretary of the Navy—Francis P. Matthews of Nebraska; salary $15,000.

Secretary of the Air Force—Thomas J. Finletter of New York; salary, $15,000.

Secretary of the Army—Gordon Gray of Maryland; salary, $15,000.

Secretary of the Interior—Oscar Chapman of Colorado; salary, $15,000.

Secretary of Agriculture—Charles S Brannan of Colorado; salary, $15,000.

Secretary of Commerce—W. Averell Harriman of New York; salary, $15,000.

Secretary of Labor—Maurice J. Tobin of Massachusetts; salary, $15,000.

U. S. Commissioner—James P. Moriarty, 31 Elm.

Collector of Internal Revenue—Denis W. Delaney, Collector, office Boston. Deputy Collector of Western Massachusetts Division, Dir. Chief Deputy Ralph Inverso. Room 406, P. O. and Federal bdg.

Deputy Collectors—Charles E. Sullivan, John E. Fitzgerald, Thomas M. O'Brien, Marjorie M. Leger, Andrew F. Redden, Paul Dziuk, William Torsglieri, James Ryan, John J. Griffin, George F. Casey, Dorcas Cheeseman, Gerald T. Murphy, Merton A. Tolman, John H. J. Wisnoski, Raymond P. O'Brien, Bernard T. Martin, Gertrude C. O'Brien, Room 404, P. O. and Federal bdg.

United States Civil Service Commission Examining Board—Office, Inquiry Division of Local Post Office, Chief Examiner and Local Secretary, Arthur E. Miner; Board Members, Campbell N. Hamer, Raymond Van Keuran, William J. Patterson, John Murphy.

United States Customs Service—Rooms 344-348 Federal Bdg.; William H. Root, Deputy Collector in charge; Sylvester E. Hoxie, Deputy Collector; Thomas W. White, Inspector.

SPRINGFIELD ARMORY.

Armory Sq.

At its Hill and Water shops, comprising about 297 acres is the Government manufacturing establishment for small arms, employing at the present time about 3,000 men and women.

SPRINGFIELD POST OFFICE.

Dwight.

Office Hours.

8 a. m.-5 p. m.

Executive Division—Postmaster, Thomas J. Ashe; Asst. Postmaster, Michael T. Brosnan.

Stamp Division, 6:30 a. m. to 10 p. m.

Postal Savings, 9 a. m. to 5 p. m.

Parcel Post Window, 7 a. m. to 10 p. m.

Money Order Division, 8:30 a. m. to 5 p. m.

General Delivery Window, 6:45 a. m. to 8 p. m.

Stations—Highland Station, 17 Catharine. Open from 7 a. m. to 6 p. m.

Forest Park Station—434-436 Dickinson. Open from 7 a. m. to 6 p. m.

Brightwood Station—Noble and Main. Open from 6:45 a. m. to 6 p. m.

Station A—85 State. 8 a. m. to 5:30 p. m.

POST OFFICE ROSTER.

Executive Division—Postmaster, Thomas J. Ashe; Asst. Postmaster, Michael T. Brosnan; Secretary, Margaret H. Thompson.

Mailing Section—Supt. of Mails, Timothy E. Crowley; Asst. Supts. of Mails, John F. Manning, John D. O'Connell.

Motor Vehicle Service—Supt. E. D. Woodbury.

Parcel Post—Director, James F. Moriarty.

Station Examiners—Howard J. Smith, T. A. Cline.

Highland Station—912 State. Supt., William J. Randall.

Forest Park Station—434-436 Dickinson. Supt. J. A. Gleason.

Brightwood Station—3255 Main. Supt., John F. Kelleher.

Station "A,"—81 State. Supt., Cornelius K. Fitzgerald.

Station No. 1—2238 Main. A. Robert Goodless, Clerk.

Station No. 2—32 Fort Pleasant av. Louis W. Selwitz, Clerk.

Station No. 4—492 Mill. Joseph R. Guarnera, Clerk.

Station No. 5—360 Bay. J. J. Harrington, Clerk.

Station No. 8—80 Cedar. Rose A. McDermott, Clerk.

Station No. 10—228 Eastern av. Mrs. Helen Flittner, Clerk.

Station No. 15—185 Orange. Leonard Giannetti, Clerk.

Station No. 18—1869 Main. Morris Hecker, Clerk.

Station No. 19—807 White. John M. Brusnicki, Clerk.

Station No. 20—44 Berkshire av. Habib Kalpakian, Clerk.

Station No. 23—Sumner av. and White. S. B. King, Clerk.

Station No. 26—601 Page blvd. Reinette A. Pellerin, Clerk.

Station No. 27—69 Sumner av. Morris Schneider, Clerk.

Station No. 29—106 Oak Grove av. Peter C. Barbalian, Clerk.

Station No. 31—298 Belmont av. George L. Miller, Clerk.

Station No. 32—678 Main. Myron Kligerman, Clerk.

Longmeadow Station—457 Longmeadow. Frank M. Smith, Clerk.

ADDRESSING

THE PRICE & LEE CO.

1653 MAIN ST., :: SPRINGFIELD, MASS.

Telephone 3-8561

FISKE-GALLAGHER ACCOUNTING, INC.

GENERAL ACCOUNTING

Audits – Income Taxes – Investigation

JAMES W. FISKE — JOHN J. GALLAGHER

Telephone 3-7946

(Room 8) 18 VERNON STREET SPRINGFIELD, MASS.

Advertising Classics INC.

WASHBURN — BARRECA

COMPLETE AGENCY SERVICE ● PUBLIC RELATIONS

115 STATE STREET Telephone 4-9197 SPRINGFIELD 3, MASS.

They
LOOK FOR THE ANSWER
IN THEIR DIRECTORY
use your Directory

Where can I buy it—where can I get the information? These and many other questions are answered in the Directory—and it's so easy.

Just turn to the proper alphabetical and classified listing and you have the answer.

Air Conditioning

A Capable Organization With A Friendly Service

INDUSTRIAL FUEL OILS ENGINEERS

BROWN & DELISO

DOMESTIC · INDUSTRIAL OIL BURNER EQUIPMENT

Incorporated

201 PINE ST. TEL. 2-6274 SPRINGFIELD

AIR CONDITIONING & REFRIGERATION

Installations From Smallest To Largest

OIL BURNERS & HEATING EQUIPMENT

Boiler — Burner Units — Forced Convection Heating

WESTERN NEW ENGLAND DISTRIBUTORS

BAKER ICE MACHINE CO.

YORK SHIPLEY INDUSTRIAL HEATING SYSTEMS HEIL DOMESTIC HEATING SYSTEMS SUPER COLD REFRIGERATED FIXTURES

QUALITY FUEL OILS - INDUSTRIAL & DOMESTIC

24-Hour Service — Automatic Metered Delivery

MAINTENANCE SERVICE & PARTS

24-Hour Service—Transient Rates or Monthly and Annual Contracts

Consult Our
Engineering Staff
On Any Problem
No Obligation

BROWN DELISO.

Efficiency
Capability
Courtesy
Punctuality

You Are Cordially Invited To Visit Our Plant and Offices At Any Time

Cardee Distributing Corp.

Carrier

Authorized

AIR CONDITIONING AND REFRIGERATION

Sales and Service

PACKAGE AIR CONDITIONER
FROM ½ HORSE POWER TO 15 HORSE POWER

ENGINEERS AND CONTRACTORS

TEL. 3-7801

65 MAIN STREET **SPRINGFIELD, MASS.**

AUTOMOBILE CLUB OF SPRINGFIELD

Mezzanine Floor — Hotel Kimball

140 CHESTNUT STREET **SPRINGFIELD, MASS.**

World's Largest AAA **Nearly 3 Million Members**

Affiliated With American Automobile Association
760 Offices And Branches — Over 16,000 Contract Garages

MEMBERSHIP IN ANY AAA CLUB ENTITLES MEMBER TO SERVICE
IN ALL AAA CLUBS THROUGHOUT THE 48 STATES

MEMBERSHIP BENEFITS AND PRIVILEGES

Emergency Road Service
TOWING
TIRE CHANGING
CHAIN SERVICE
OUT OF GAS DELIVERY
STARTING
BATTERY SERVICE

Travel Service
MAPS
ROUTINGS
RESERVATIONS
DIRECTORIES
TRAVEL FOLDERS

Personal Accident and Travel Policy
UP TO $10,000
DEATH BENEFITS
UP TO $250.00
HOSPITALIZATION

LEGAL SERVICE, Payment Up to $200.00
$5,000 BAIL BOND, Day or Night—Nationwide
ALSO: **NOTARY SERVICE THEFT PROTECTION CLUB EMBLEM**

"It Pays To Belong"

PHONE 2-6285 —— DAY OR NIGHT

AUTOMOBILE SALES COMPANY

(INCORPORATED 1908)

PLEASURE CARS
AND
TRUCKS

Service, Parts and Accessories

Authorized Sales and Service

USED CARS

SERVICE AS YOU NEED IT

Telephone 6-7287

95-117 LIBERTY STREET
SPRINGFIELD 3, MASS.

ARTHUR E. CENTER

INCORPORATED

Ford

PASSENGER CARS and TRUCKS

Sales and Service

Complete Stock of Ford Parts

"SPRINGFIELD'S FRIENDLY FORD CENTER"

PHONE 3-1115

500 Columbus Avenue **Springfield 5, Mass.**

F. L. SANFORD CO.

DODGE AND PLYMOUTH MOTOR CARS

and

DODGE JOB RATED TRUCKS

SALES

SERVICE

REPAIRING ON ALL MAKES OF CARS

PAINTING - LUBRICATION - WASHING

BODY & FENDER WORK - WEAVER WHEEL ALIGNMENT

GOOD USED CARS

TELEPHONE 4-8251

648 STATE STREET **SPRINGFIELD 9, MASS.**

SPRINGFIELD *Buick* COMPANY

A MODERN SALES ORGANIZATION
AUGMENTED BY
THE LARGEST AND FINEST SERVICE FACILITIES
IN WESTERN MASSACHUSETTS

ON DISPLAY AT ALL TIMES A LARGE SELECTION
OF THE BETTER

Reconditioned Used Cars

USED CARS BOUGHT AND SOLD

Telephone 2-4126

630 MAIN STREET - SPRINGFIELD
AND
Gardner Street and Columbus Avenue

AN ENTIRE CITY BLOCK DEVOTED TO YOUR CAR NEEDS

SPRINGFIELD

LINCOLN-MERCURY

SALES CO.

Lincoln

Mercury

GUARANTEED SERVICE

GENUINE PARTS

Largest Lincoln-Mercury Dealer in New England

MANAGED BY HULL-DOBBS

World's Largest Ford Dealers

PHONE 6-1871

563 STATE STREET **SPRINGFIELD 9, MASS.**

SPRINGFIELD NASH MOTOR SALES

(HARRY SILVERMAN, INC.)

Nash Airflyte

MOTOR CARS

Sales ***Service***

PHONE 7-5314

883 MAIN ST. SPRINGFIELD 3, MASS.

James C. Byrnes Co.

STUDEBAKER

DIRECT FACTORY DEALERS

34 SUMNER AVENUE NEAR LONGHILL STREET

COMPLETE CAR SERVICE

COMPLETE STOCK OF GENUINE STUDEBAKER PARTS

Wholesale and Retail

Parts Dept.
DIAL 6-8262

DIAL
6-7233

Service Dept.
4-9580

GENDEN BROS.
SERVICE THAT HOLDS

INCORPORATED

WHOLESALE - - RETAIL

Automotive Replacement Parts

AND EQUIPMENT

MODERN UP-TO-DATE MACHINE SHOP

Telephones 6-5481 6-5482 6-5483

PONTIAC MOTOR CARS, SALES AND SERVICE

FOR SERVICE STATION, CALL 6-2732

2383-2387 Main Street, Cor. Morgan Street Springfield, Mass.

INTERNATIONAL MOTOR CAR CO.

DODGE AND PLYMOUTH PASSENGER CARS

DODGE TRUCKS

Sales and Service

—•—

TELEPHONE 6-1826

138 MEMORIAL AVENUE **WEST SPRINGFIELD, MASS.**

CHRYSLER
Sales and Service
PLYMOUTH

USE CHRYSLER CORPORATION
PARTS
MOPAR
ACCESSORIES
PARTS DIVISION PRODUCTS

CHRYSLER
Industrial Engines
HORSEPOWER with a PEDIGREE

Ralph D. Jones Inc.

721 WORTHINGTON STREET
SPRINGFIELD, MASSACHUSETTS
Telephones . .
SALES: 6-6301 • SERVICE: 7-0259 • PARTS: 7-0247

Automobiles

Kelleher & Mixer, Inc.

CHRYSLER and PLYMOUTH

SALES — SERVICE and PARTS

TELEPHONE 3-3116

464 ST. JAMES AVENUE SPRINGFIELD 4, MASS.

LOUIS MOTORS

INCORPORATED

HUDSON MOTOR CARS

SALES **SERVICE**

GENUINE PARTS AND ACCESSORIES

GOOD USED CARS — BOUGHT AND SOLD

Phones 4-8894 and 3-4604

595 MAIN STREET SPRINGFIELD 5, MASS.

STERLING A. ORR, INC.

DEALERS

OLDSMOBILE MOTOR CARS

SALES AND SERVICE PARTS AND ACCESSORIES

◆

CADILLAC DISTRIBUTORS

Telephone 7-2664

125 LIBERTY STREET SPRINGFIELD, MASS.

Parker Motor Sales, Inc.

AUTHORIZED DEALERS FOR

Kaiser - Frazer
Motor Cars

◆

KAISER GENERAL AUTO REPAIRING *FRAZER*

BODY AND FENDER WORK AUTO PAINTING

TELEPHONE 8-1651

143 PARKER STREET INDIAN ORCHARD, MASS.

High Hurdles. . . .

In business as well as in sports there are High Hurdles to overcome. Your ad in the Directory, where multitudes will see it, will help to overcome many of the business hurdles.

use
DIRECTORY
Advertising

Pine Point Motor Sales
INCORPORATED

CARS STUDEBAKER **TRUCKS**

—— GENUINE STUDEBAKER PARTS ——
Wholesale and Retail
Service by Factory Approved Methods
USED CARS AND TRUCKS BOUGHT AND SOLD

Telephones: 7-4335 — 7-4336
1566 STATE STREET SPRINGFIELD, MASS.

8760
AD HOURS PER YEAR
8760 hours — 365 days.— day and night, the directory works for you. All advertisers are listed under their respective business headings —in alphabetical order for easy reference. It will pay you to—

. *use*
Directory Advertising

REDDEN-SANDERSON, INC.

DISTRIBUTORS

GENERAL MOTORS TRUCKS

SALES AND SERVICE

PHONES: 4-5607 or 4-5608 or 4-5609

Nights — Sundays — Holidays
2-0514; 3-3277; 4-1825

120 MEMORIAL AVENUE WEST SPRINGFIELD, MASS.

RALPH T. WARRINER RALPH S. WHITTINGTON

WARRINER PONTIAC CO.

PONTIAC MOTOR CARS

SALES DEPT. 2-6201 SERVICE DEPT. 9-1670

360 MAIN STREET SPRINGFIELD 5, MASS.

M. C. BARRETT, INC.

DE SOTO AND PLYMOUTH
SALES • SERVICE

TELEPHONE 4-2133
600 STATE STREET SPRINGFIELD 9, MASS.

Names Appearing In Black Letters

IN THIS DIRECTORY are the names of those people who ACCOMPLISH THINGS and are entitled to favorable consideration, if for no other reason than their public-spirited support of measures which make for progress. They represent that ENERGY AND PUSH so essential to the commercial prosperity of the City, and in dealing with them no mistake will be made. The publishers are honored in thus making them better known to the public.

. . . *Patronize Them*

FEDERAL TRUCKS of SPRINGFIELD

INC.

FEDERAL

TRUCKS

SALES **SERVICE**

PARTS AND ACCESSORIES

◆

We Service All Makes of Trucks

◆

PHONE 2-4314

F-E-D-E-R-A-L-S Have Won — by Costing Less to Run

300 SPRINGFIELD STREET **NORTH AGAWAM, MASS.**

Every line of **BUSINESS**
calls for
INTELLIGENT ADVERTISING

Eye-catching Advertising caters to a chance trade, whose eyes are wandering.

Businesslike Advertising puts its display where it will be seen by those **Looking** for the message it bears.

IF YOU WANT TO KNOW
The meaning of a word, **Where Do You Look?** In the **Dictionary.**

Who sells what you want to buy, **IN THE DIRECTORY.**

A directory is **On The Job 365 Days** in the year, and he who looks therein does so because he **WANTS SOMETHING.**

THE PRICE & LEE CO.
Directory Publishers

LEO'S

USED CAR EXCHANGE

Highest Cash For Any New or Used Car

Cash Waiting—No Dickering

Home of Exclusive Used Cars

FANCY CONVERTIBLES WANTED

Tel. 2-9453

1174 STATE STREET SPRINGFIELD 9, MASS.

Auto Alignment Service

STEER-O-MASTER SAFETY SERVICE

EQUIPPED TO HANDLE ANY JOB REGARDLESS OF SIZE

WHEEL ALIGNMENT WHEELS STRAIGHTENED

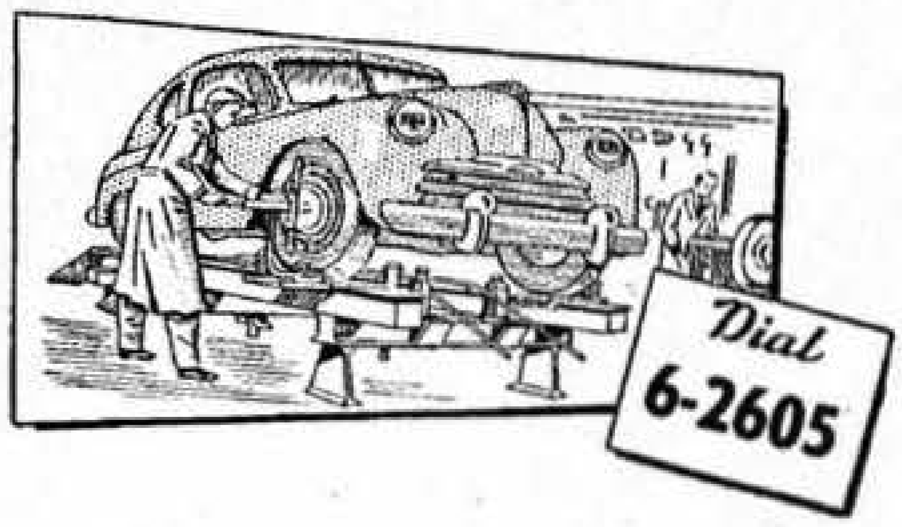

COLD PROCESS FRAMES . AXLES

ALL WORK GUARANTEED

STEER-O-MASTER SAFETY SERVICE

TAYLOR STREET AUTO REPAIR SHOP
235 TAYLOR STREET, SPRINGFIELD

TURN YOUR CARDS UP!

TELL THEM WHAT YOU HAVE

When you hold the cards, you win—if you stay in the game. Advertise in the Directory—you have the product—tell the readers about it—but stay in the game—keep advertising.

ADVERTISE IN YOUR DIRECTORY....

Auto Body Maintenance and Reconditioning

NORTH END AUTO BODY CO.

ESTABLISHED 1921

The Shop at the Clock

Expert Body, Fender,
Radiator Repairing
Welding

All Popular
Radiators and Cores
Carried in Stock

"Expert Body Rebuilding"

COMPLETE FRONT END ALIGNMENT SERVICE

BUS & TRUCKS
FRAMES
AXLES

LINE UP with BEAR

WHEELS
DYNAMICALLY
BALANCED

Most Modern Equipment

Complete Auto Glass Service

Radiators Cleaned & Rodded Out

Work Guaranteed

1284-1304 DWIGHT ST., Between Osgood & Bancroft Sts.

Tels. 2-5518 — 6-5978

BELMONT DRIVING SCHOOL, INC.

- LARGEST SCHOOL IN WESTERN MASS. FIVE 1950 PLYMOUTHS.
- NATIONALLY CERTIFIED INSTRUCTORS.
- LATEST EQUIPMENT.
- ONLY COMPLETE DUAL CONTROL CARS.
- CALL US – WE CALL FOR YOU.
- INDIVIDUAL LESSONS.

SPRINGFIELD	HOLYOKE	NORTHAMPTON
39 DWIGHT STREET	13 CHARBONNEAU TER.	110 PLEASANT STREET
9-0334	4714	545

MAIN & CYPRESS GARAGE

JOHN F. KARCZ, Prop.

GENERAL GARAGE SERVICE

(REPAIRS ON ALL MAKES OF CARS)

LUBRICATION – WASHING

DIAL 4-9793 FOR
24 HOUR ROAD SERVICE

DAY AND NIGHT STORAGE

15 CYPRESS STREET
SPRINGFIELD 4, MASS.

STRETCH YOUR "AD" DOLLARS

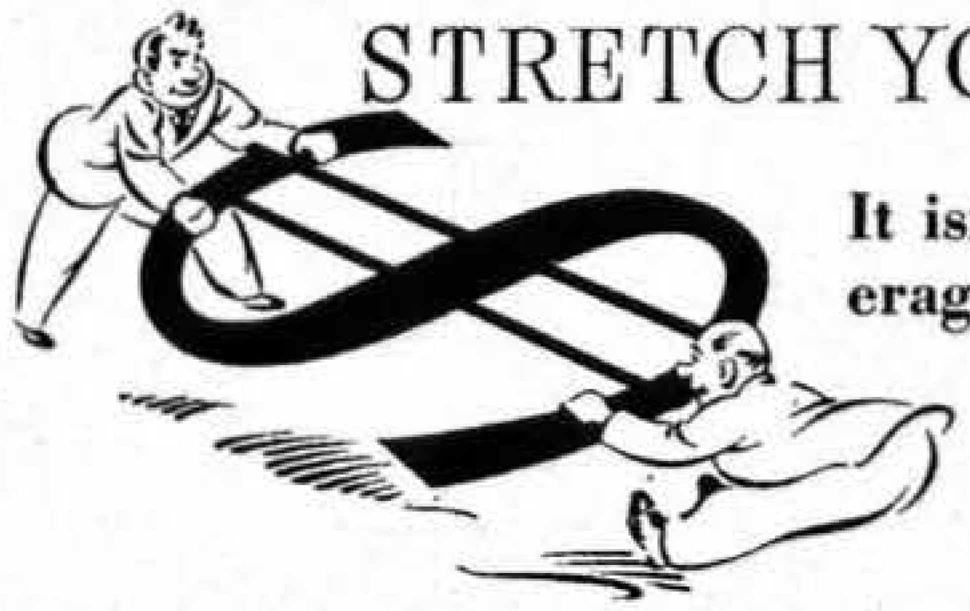

It isn't the cost — it's the ad coverage that counts and you get so much for so little when you advertise in the DIRECTORY.

SPRINGFIELD FINANCE CO., INC.

and

SPRINGFIELD ACCEPTANCE CO.

AUTOMOBILE FINANCING
and GENERAL LOANS

●

Telephone 4-3193

1490 MAIN STREET **SPRINGFIELD 3, MASS.**

YOUR CITY
DIRECTORY
A. ALPHABETICAL
B. BUYERS
C. CLASSIFIED
G. GOVERNMENTAL
N. NUMERICAL
A
B
C
G
N
is Standardized

METAL CRAFT SALES & SERVICE

—●—

Every dealer and garageman knows the importance of giving good and prompt service to his customers. In many instances their efforts depend on how they are served themselves. Radiator service is one that you depend on and we are offering to you the following:—

REPAIR RADIATOR
LANCE CLEAN RADIATOR
BOIL OUT RADIATOR
NEW CORE
NEW OVERFLOW

STRAIGHTEN TANKS
WELDING
REPAIR GAS TANK
REPAIR HEATER
RECORE HEATER

COMPLETE LINE OF CORES CARRIED IN STOCK

—●—

SPECIAL RADIATORS BUILT TO ORDER

—●—

We are serving the leading dealers, garagemen and
service stations in this area.

We can give Same Day Service in most instances.

—●—

Telephone 6-3500

1 LOCUST STREET

SPRINGFIELD 5, MASS.

CITY TIRE CO., INC.

CITY TIRE CO.
CITY TIRE CO.

VULCANIZING AND RECAPPING

TIRES US TIRES **BATTERIES**

Our Service Does Not *STOP*

Whether your tires came on your car as original equipment, or whether you bought them from us—it makes no difference. Our job is to see to it that your U.S. Tires give you the maximum in tire service

●

Budget Terms • Time Payments

Call Us for ROAD SERVICE

DIAL 7-1419

218-224 DWIGHT STREET **CORNER HARRISON AVENUE**

TOM COSTELLO

FISK TIRE SERVICE, INC.

FISK TIRE SERVICE
TOM COSTELLO
GULFLEX
GULF

the Best Place in town to Buy Tires

TIME TO RE-TIRE
GET A FISK

DISTRIBUTORS

FISK TIRES - FISK BATTERIES
GULF PRODUCTS

CUSTOM RETREADING

Telephone 6-1888

124 DWIGHT STREET **SPRINGFIELD 3, MASS.**

Auto Spring Mfrs.

CITY AUTO SPRING SERVICE, INC.

DRUM SERVICE AND BRAKE LINING

SPRING MANUFACTURERS

COMPLETE AUTO SPRING REPAIRS

Passenger Car And Truck

Endurance Life Elasticity
CITY AUTO SPRING SERVICE INC.
TRADE MARK REG. U. S. PAT. OFF

Complete Brake Service — Air Wrenches Used On Spring Installation

TELEPHONE 4-0873

638 WORTHINGTON STREET **SPRINGFIELD 5, MASS.**

38th Year

1912 **FERRARA** 1950
SPRING & PARTS CO., INC.

740 Worthington St. **Springfield, Mass.**

New Springs
Helper Springs
Spring Parts

738
AUTO SPRING SERVICE
FERRARA SPRING & PARTS CO.

Repairing
Resetting
Reinforcing

AIR WRENCHES USED ON SPRING INSTALLATIONS
AUTOMOTIVE REPLACEMENT PARTS MACHINE SHOP SERVICE
CRANKSHAFT GRINDING MOTOR REBUILDING

SPEEDY SPRING SERVICE!
DIAL 6-5446

CARS, TRUCKS, BUSSES and TRAILERS

AUTO COIL SPRINGS

"IF IT'S A SPRING GIVE US A RING"

NEWHOUSE AUTOMOTIVE SERVICE

—— Distributors Of ——

LEE AND ARMSTRONG TIRES

BENDIX B K Power Brakes
LOCKHEED Brake Service and Parts
EDISON Batteries
BENDIX WESTINGHOUSE Power Brakes
Brake Lining

STORAGE GARAGE — *Telephones* 6-7207 *and* 6-7208

64-66 HOWARD ST. AND 67 BLISS ST.
SPRINGFIELD 5, MASS.

ADVERTISERS WHO KNOW

That which makes any advertiser's approval worth while is the prominence he has attained in his particular line of work.

The *advertisers in the Directory* are competent judges on the subject of advertising mediums — the fact that they approve of *Directory advertising* is evidenced by their continued patronage.

B.F.Goodrich
FIRST IN RUBBER

DISTRIBUTORS
TIRES — TUBES — BATTERIES

Standard
TIRE SALES

CHESTNUT AT WORTHINGTON • TEL. 3-6666 SPRINGFIELD, MASS.

TIRES • BATTERIES • BRAKES • FRONT END • RADIOS • APPLIANCES • OIL-LUBE • WHEEL GOODS

OLDEST—LARGEST—MOST COMPLETE SUPER SERVICE STATION
IN SPRINGFIELD

MOST MODERN METHODS OF TIRE RECAPPING

AUTO SUPPLIES	APPLIANCES
WHEEL ALIGNMENT	RADIOS
BRAKE SERVICE	BICYCLES
RADIO REPAIRING	ROAD SERVICE

BFG

STANDARD
TIRE SALES

TEL.
3-6666

Chestnut at Worthington, Springfield, Mass.

Railroad at Division, Holyoke, Mass. Tel. Holyoke 3-2470

FRANK AVERY

TIRES AND BATTERIES

Complete Line of National Make Tires

SALES AND SERVICE

VULCANIZING – RECAPPING

●

SURRETTE BATTERIES

Sales and Service

Wholesale – Retail

TELEPHONE 4-5524

284-286 CHESTNUT STREET
SPRINGFIELD 4, MASS.

INTERSTATE TIRE STORES, Inc.

Dealers

GOODYEAR **GOODRICH**
FIRESTONE **U. S.**

TIRES – BATTERIES

ONE OF THE MOST COMPLETELY EQUIPPED TIRE STORES AND RECAPPING PLANTS IN NEW ENGLAND

1142 State Street
Springfield, Mass.
Telephone 4-4635

Enfield Street
Thompsonville, Conn.
Telephone 4351

Auto Tires,–Automotive Electrical Service

THE GREATEST NAME IN RUBBER

GOODYEAR

TIRES

Victoria Tire Company

INCORPORATED

CUSTOM RECAPPING – VULCANIZING

●

Television - Radios - Electrical and Household Appliances

●

PHONES: 7-1421 — 7-1422

70 DWIGHT STREET SPRINGFIELD 3, MASS.

C. A. Krohne & Sons

FOR ELECTRIC AUTOMOTIVE EQUIPMENT

Starting and Lighting – Carburetor – Radio

TELEPHONE 2-7441

833 COLUMBUS AVENUE SPRINGFIELD 5, MASS.
151 Federal Street Greenfield, Mass.
8 Cabot Street Holyoke, Mass.

℞ for BETTER BUSINESS

If your business is in a slump, we prescribe an ad in the DIRECTORY—it will bring results.

AWNINGS

VENETIAN BLINDS • RADIATOR CABINETS

Custom built, Accurately sized, Correctly styled, Properly installed without fuss or bother. FREE color and style advice with estimates — no obligation.

WEDDING Canopies, Tents, Aisle Runners, Dance Floors.

◆

THERMOSEAL
ALUMINUM

Guaranteed by Good Housekeeping

COMBINATION SCREEN AND STORM SASH

◆

WEATHER STRIPPING

In the summer investigate our "Winterizing" Service for your home — patented weather stripping that eliminates drafts, prevents illness, saves fuel.

◆

PHONE 6-0344

THE MEYER CO.

100 ALDERMAN ST.
SPRINGFIELD 8

Springfield National Bank

SERVING GREATER SPRINGFIELD WITH CUSTOMERS NUMBERING OVER 41,000 WITH EVERY MODERN BANKING FACILITY

Directors

EDWARD S. BRADFORD, JR.
WALLACE V. CAMP
FRED E. CARLISLE
MONTE COHEN
JOHN M. COLLINS
JAMES E. DAVIS
CARROLL B. DICK
RODNEY L. ERICSON
HENRY A. FIELD
WALTER E. GODFREY
JOSEPH E. HOLMES
LEO F. HUNDERUP
HERMAN ISENBURG
WALTER H. MITCHELL
GEORGE A. MOHLMAN
RICHARD G. MOORE
JOHN OAKLEY
MAGNUS F. PETERSON
HARRY L. ROSS
JAMES Y. SCOTT
CHAUNCEY A. STEIGER
ERNEST J. WHEELER
FRANK W. WHITTIER
GEORGE E. WILLIAMSON
JOHN T. WRIGHT

Officers

Chairman of the Board
HENRY A. FIELD

Chairman of the Executive Committee
WALLACE V. CAMP

President
ERNEST J. WHEELER

Vice-Presidents
PHILIP S. BEEBE
A. J. GUFFANTI

Vice-President and Cashier
WALTER E. GODFREY

Assistant Cashiers
ALVIN W. GRAY
FRANK E. HATCH
CLARENCE WHITE
PAUL J. ADAMS
JOSEPH R. MAWSON
EDWARD J. DESMARAIS

Trust Department

HENRY A. FIELD, *Chairman of the Board*

Trust Officer
CAHILL A. TOLMAN

MAIN BANKING ROOMS — MAIN AND BRIDGE STREETS

NEIGHBORHOOD BRANCHES

Forest Park	**526 Sumner Avenue**
Winchester Square	**794 State Street**
Indian Orchard	**144 Main Street**
Longmeadow	**473 Longmeadow Street**

SPRINGFIELD 2, MEMBER FEDERAL RESERVE SYSTEM **MASSACHUSETTS**

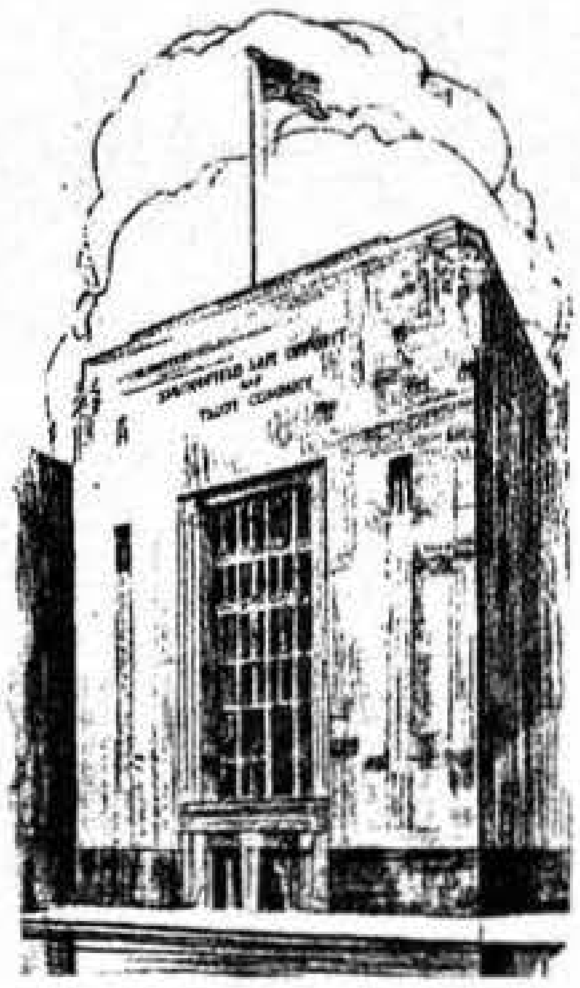

Officers

EDWARD KRONVALL, *President*

BANKING DIVISION

HAROLD WHITE, *Vice-President*
ROBERT R. EMERSON, *Vice-President and Treasurer*
JOHN H. MITCHELL, *Vice-President*
GERALD N. HAKES, *Assistant Treasurer*
EDWARD PLAYDON, *Assistant Treasurer*
RICHARD R. FILLEY, *Assistant Treasurer*
BEATRICE E. PATTERSON, *Secretary*

TRUST DIVISION

CHESTER J. CHAMBERS, *Vice-President*
EUGENE W. SHAW, *Trust Officer*
PAUL M. VINING, *Assistant Trust Officer*
GORDON C. KIBBE, *Assistant Trust Officer*
MABEL E. KRONVALL, *Assistant Secretary*

EAST LONGMEADOW BRANCH
Lewis E. Whitaker, *Manager*

Directors

BREWER CORCORAN	Springfield, Mass.
H. WILLIS CUTLER	North Wilbraham, Mass.
LOUIS W. DOHERTY	Lawyer
EMERSON G. GAYLORD	Chairman, Board of Directors, Chapman Valve Mfg. Company
CLIFTON R. JOHNSON	President and Treasurer, Johnson Asbestos Company
CLIFTON W. KIBBE	Builder
WILLIAM B. KIRKHAM	President, The City Library Association
EDWARD KRONVALL	President
EDWIN T. MALONE	President, Malone Knitting Co.
JOHN H. MITCHELL	Vice President
ROBERT C. MUNROE	Chairman, Board of Directors, G. & C. Merriam Co.
LEONARD J. PRESSON	Vice-President, Western Massachusetts Electric Company
CLARK L. RICHARDS	General Agent, The Equitable Life Assurance Society of the United States
WILLIAM W. SAMPLE	President and Treasurer, Sample-Durick Company, Inc.
GEORGE W. STREETER	Treasurer, Dickinson-Streeter Co.
LELAND P. SYMMES	Vice-President, Baker Extract Co.
LUCIUS H. TARBELL	President, The Tarbell-Watters Co.
PAUL D. WEATHERS	Treasurer, Amherst College

Complete Banking Facilities

Springfield Safe Deposit and Trust Company

127 STATE STREET SPRINGFIELD, MASSACHUSETTS

MEMBER OF FEDERAL RESERVE SYSTEM
MEMBER OF FEDERAL DEPOSIT INSURANCE CORPORATION

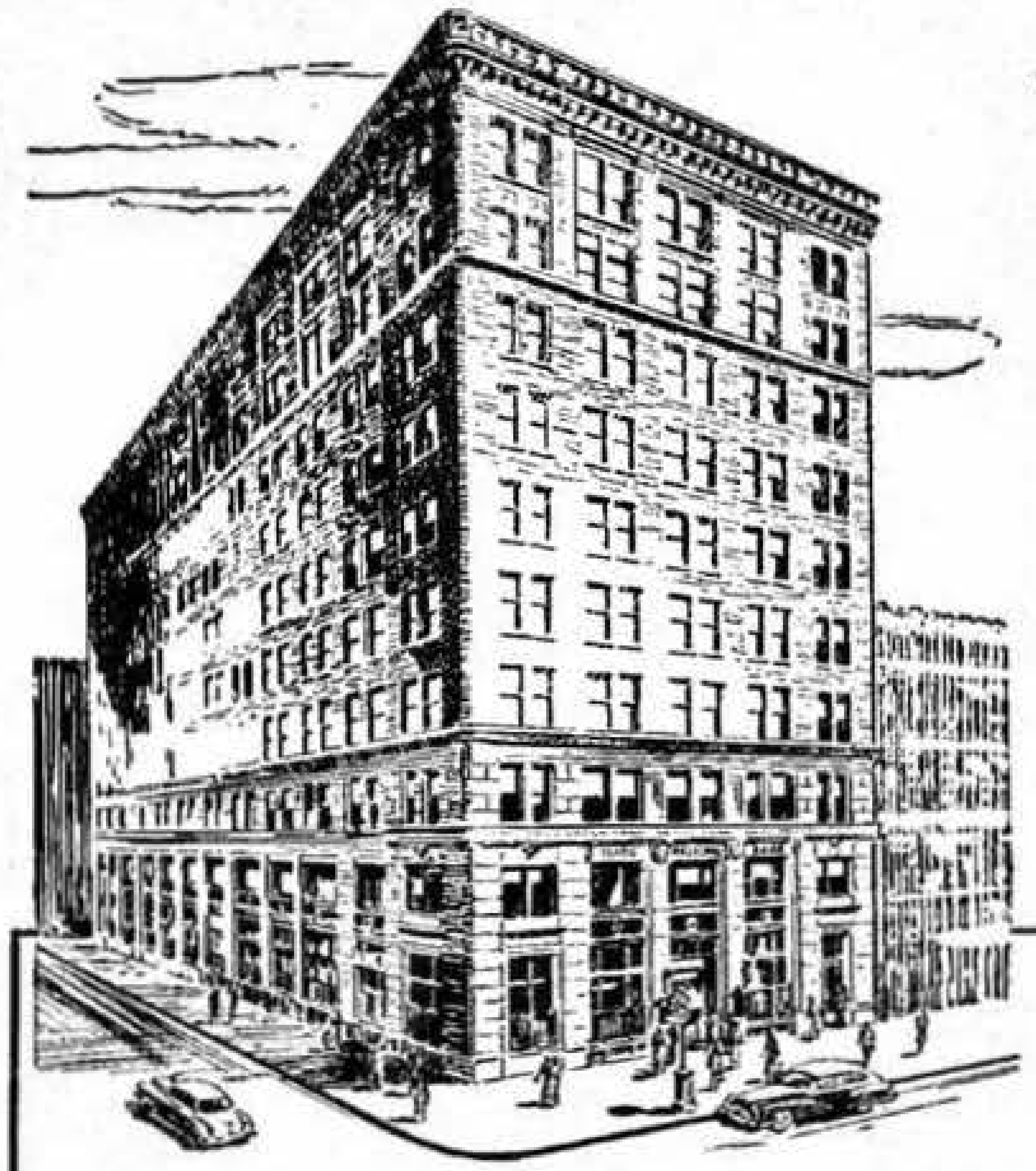

"A good bank is the center of a community's progress"

OFFICERS

Harlan A. Sears	*President*
George C. Stebbins	*Vice-President*
Charles G. Butterworth	*Vice-President*
Henry F. Colton	*Vice-President and Cashier*
Harvey H. Moses	*Vice-President*
Russell B. Neff	*Vice-President*
Carlos Ruggles, Jr.	*Vice-President*
Leland F. Bardwell	*Asst. Cashier*
Robert W. Cizek	*Asst. Cashier*
Howard E. Gath	*Asst. Cashier*
Preston D. Gilmore	*Asst. Cashier*
Paul C. Larson	*Trust Officer*
Sager T. McDonald	*Asst. Trust Officer*
Carleton J. Smith	*Auditor*

DIRECTORS

Julius H. Appleton
Robert E. Barrett, Jr.
F. Stanley Beveridge
Hiram L. Bollum
J. Loring Brooks, Jr.
Harry H. Caswell
Alfred H. Chapin
Edwin S. Gardner
William A. Hebert
Donald P. Hess
Roger Johnson
Robert S. Kneeland
Leo L. Ley
Russell B. Neff
Frederick L. Parker
Roger L. Putnam
Clarence J. Schoo
Harlan A. Sears
James P. Smith
Melvin D. Southworth
Charles H. Tenney
Edward H. Thomson

THE FINANCIAL CENTER—

THIRD NATIONAL

BANK AND TRUST COMPANY
—OF SPRINGFIELD

MEMBER : FEDERAL DEPOSIT INSURANCE CORPORATION

Check...

...these modern, complete banking services!

☐ **AUTO FINANCING** at low *bank* rates. Take up to 24 months to repay. You may insure through your own agent.

☐ **LOW-COST PERSONAL LOANS** from $60 up—for medical expenses, car repairs, accumulated bills, emergencies—or any worthwhile purpose. Quick service, convenient terms.

☐ **COMMERCIAL LOANS** for every credit need.

☐ **CHECKING ACCOUNTS** for businesses *and* individuals. Union Trust offers both Regular Checking Accounts and "Dime-A-Time" Save-T-Checking Accounts. One of them will suit your requirements perfectly.

☐ **SAVINGS ACCOUNTS** to help you build your security...save for the things you really want: a home of your own, a college education for your children, comfortable retirement.

☐ **HOME FINANCING** at money-saving bank rates, and terms you can afford. GI and FHA loans invited.

☐ **COMPLETE TRUST SERVICES** Union Trust serves as Executor, Trustee, Agent, Custodian. Staffed and equipped to give you top-grade service.

—Every modern banking service "under one roof"!

The bank with the downtown drive-in:

Union Trust Company

OF SPRINGFIELD, MASSACHUSETTS

Foster W. Doty, President

MEMBER FEDERAL DEPOSIT INSURANCE CORPORATION

CENTRAL BANK
1351 Main St.
phone 2-1151
FREE PARKING

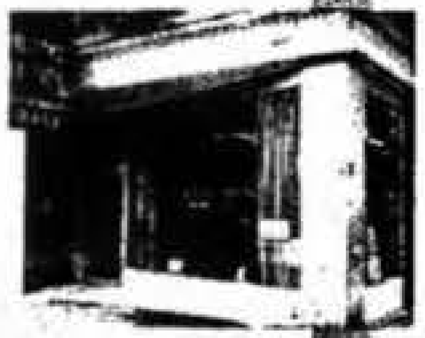

NORTH MAIN OFFICE
3316 Main St.
phone 7-2677

E. SPRINGFIELD OFFICE
618 Page Blvd.
phone 9-2333

DRIVE-IN BANK
rear of Central Bank
off Market St.

WEST SPRINGFIELD TRUST COMPANY

"THE FRIENDLY BANK"

OFFICERS

Edwin F. Weber
President and Treasurer
Walter H. Pierce
Vice-President
Cassius M. Bryan
Vice-President

Louis T. Beauchamp
Assistant Treasurer
Benjamin H. Wood
Assistant Treasurer
Kenneth H. Keyes
Assistant Treasurer

Dudley P. Ramsdell
Assistant Treasurer

DIRECTORS

William S. Adamson
Roland Anderson
Joseph J. Borgatti
F. Nelson Bridgham
Cassius M. Bryan

Henry A. Downey
Henry S. Johnston
Guy E. Moran
Walter H. Pierce
Gerard B. Van Deene

Edwin F. Weber

● EVERY BANKING SERVICE ●

Member Federal Deposit Insurance Corporation
Approved Representative Federal Housing Administration
Massachusetts Savings Bank Life Insurance

A COMMUNITY BANK SERVING THE COMMUNITY

85 ELM STREET WEST SPRINGFIELD

BANKING FACILITIES

"GEARED TO GIVE TOP SERVICE"

----- to promote
your personal financial Welfare

SAVINGS for future security
for special purposes

$1.00 will open an account
Single or joint names
Interest starts the 15th of each month
Payable February and August 15

Club accounts for specified amounts
Payable in 50 weeks
Good for Taxes Insurance Mortgage Payments, etc.

LOANS for personal needs
for acquiring a home

Small Loans on single signature
Amounts of $100.00 to $1,000.00. Repayable in 12-18 easy monthly payments

Home Financing Plans as you like them on liberal repayment basis
Service prompt — Costs Low

G. I. — FHA and Other Mortgage Plans available

Safe Deposit Boxes For Rent — Small Sizes Available

A Mutual Savings Bank

Established 1852

HAMPDEN SAVINGS BANK

19 HARRISON AVE. AT MARKET ST.

SPRINGFIELD, MASS.

Springfield

INSTITUTION FOR SAVINGS

The Oldest and Largest Mutual Savings Bank
in Western Massachusetts

INCORPORATED 1827

Over 72,000 People have Deposits of More Than $85 Million Protected by Surplus and Reserves of Over $11 Million

TRUSTEES

Julius H. Appleton
Richard A. Booth
Herman L. Carlisle
Alfred H. Chapin
Louis W. Doherty
Percy O. Dorr
Henry A. Field
William A. Hebert
Herman Isenburg
J. Howard Jones
Alfred Leeds
Magnus F. Peterson
Edward J. Ruxton
James Y. Scott
Edward H. Thomson
Charles G. Young

OFFICERS

Richard A. Booth
President
Henry A. Field
Vice President
William H. Smith, 2nd
Treasurer
Homer R. Feltham
Vice Treasurer and Mortgage Officer
Robert S. Thayer
Ass't Treasurer
Alfred E. Rowley
Ass't Treasurer
C. Raymond Prothero
Ass't Treasurer
Theodore H. Hanchett
Ass't Treasurer
Leslie C. Taylor
Ass't Mortgage Officer
William A. Blossom
Manager Savings Development
Alfred Leeds
Clerk

Springfield

INSTITUTION FOR SAVINGS

A Mutual Savings Bank 63 Elm St · Springfield · Mass·
Forest Park Office 561 Sumner Avenue at the "X"

WEST SPRINGFIELD BRANCH OF

WESTFIELD SAVINGS BANK

A MUTUAL SAVINGS BANK

Established 1853

—●—

Branch Manager
ARTHUR W KNAPP

OFFICERS

LUTHER E. HOLLISTER	President
SPENCER A. REED	Executive Vice President and Treasurer
LOUIS M. FULLER	Vice President
HARRY W. GLADWIN	Vice President
HARRY B. PUTNAM	Vice President and Clerk
EDWIN F. SHEPARD	Assistant Treasurer
L. MELVIN GENDREAU	Assistant Treasurer
RALPH D. NETH	Mortgage Officer

—●—

INVESTMENT BOARD

Harry W Gladwin Spencer A. Reed
Frederick B. Arnold

—●—

120 Elm Street West Springfield, Mass.

Telephone 9-2555

Main Office: 100 ELM STREET WESTFIELD, MASS.
TELEPHONE 2200

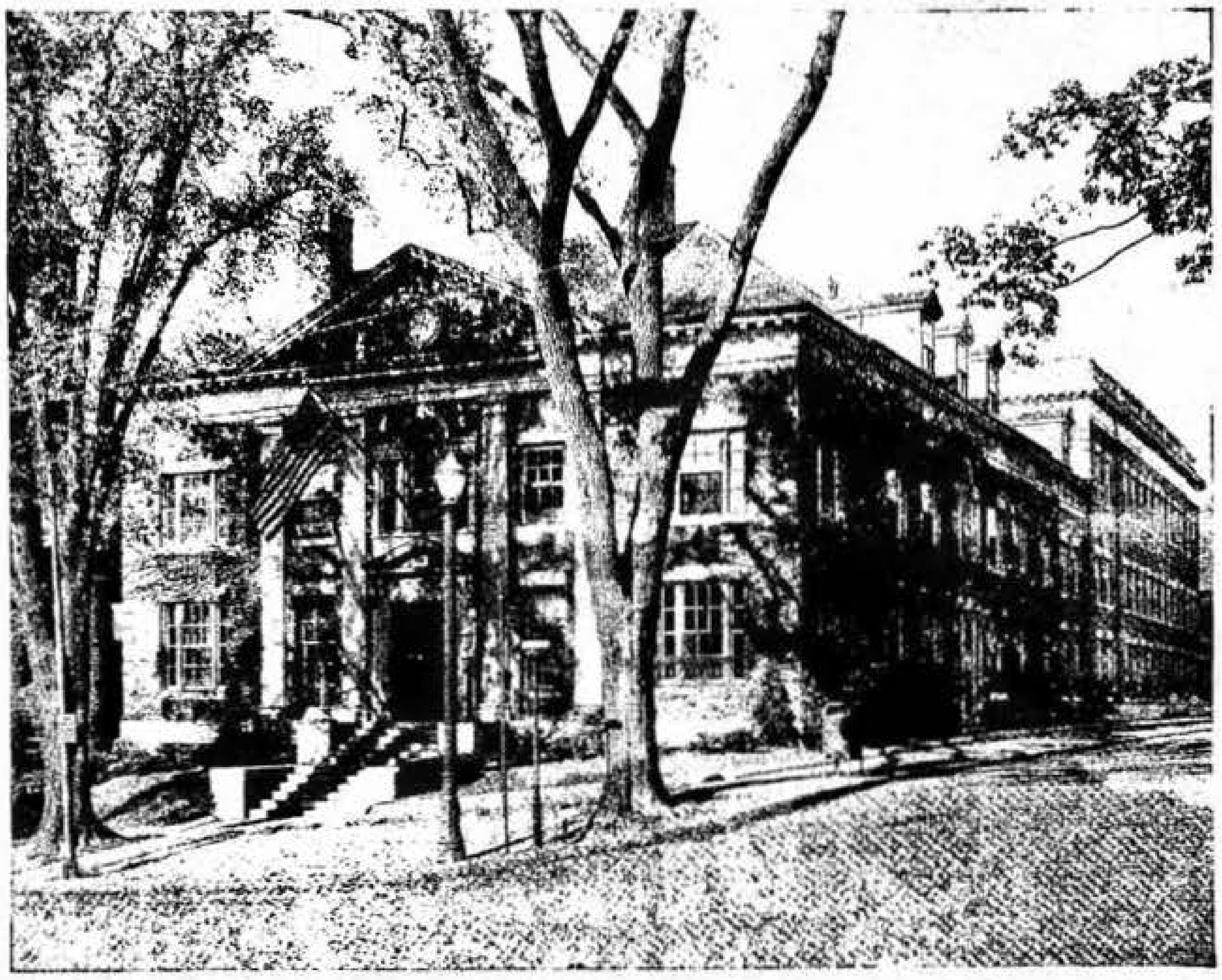

Farm Credit Administration
310 STATE STREET

Home of

The Federal Land Bank
The Federal Intermediate Credit Bank
The Production Credit Corporation
The Springfield Bank for Cooperatives

Financing farmers and farmers' cooperatives in the six New England States, New York and New Jersey

SPRINGFIELD CO-OPERATIVE BANK

INCORPORATED 1882

ASSETS $5,324,476.51
GUARANTY FUND AND SURPLUS $506,700.47

OFFICERS

President
ARTHUR C. WENTWORTH

Vice-President
JUDSON O. YOUNG

Treasurer
JAMES L. PATTERSON

Assistant Treasurer
EVA ANDERSON

Board of Directors

Burton A. Adams
Robert R. Emerson
Walter E. Guenther
Warren F. Hoye
Arthur L. Janes
Horace A. Noble
James L. Patterson
Edward J. Ruxton
Harry L. Sprague
Edward H. Thomson
Arthur C. Wentworth
Judson O. Young

81 STATE STREET Telephone 3-4141 **SPRINGFIELD 3, MASS.**

Banks

COMPLETE BANKING SERVICE

COMMERCIAL CHECKING	PERSONAL LOANS
TRAVELERS' CHECKS	AUTO LOANS
POPULAR CHECKING	COMMERCIAL LOANS
INTEREST ACCOUNTS	COLLATERAL LOANS

◆

OFFICERS

H. AUSTIN SPANG ...... President-Treasurer
BEN SWIRSKY .... Vice-President
WILLIAM B. CAHILL .... Vice-President
JAMES G. BOWMAN ...... Assistant Treasurer

BOARD OF DIRECTORS

Patrick J. Curran
J. William Cunliffe
Vincent J. Gentile
Benjamin H. Katz
Robert T. Ley
William C. Lynch
Philip Nassif
Frank E. Punderson
Charles V. Ryan, Jr.
H. Austin Spang
Samuel G. Simons
Ben Swirsky

AUTHORIZED THE MORRIS PLAN MEMBER

SECURITY BANKING COMPANY

1665 MAIN STREET **TEL. 4-5661**

"Over 35 Years of Service in Springfield

HIGHLAND CO-OPERATIVE BANK

WALTER L. SPAULDING, President
CHARLES H. GARDNER, Vice-President CARLOS RUGGLES, Jr., Vice-President
HERMAN C. HEIDEN, Treasurer-Clerk
FLORENCE H. DEANE, Asst. Treasurer

DIRECTORS

Ernest W. Carman
Harry N. Charkoudian
Charles H. Gardner
Herman C. Heiden
James R. Morrissey
Carlos Ruggles, Jr.
William J. Schlatter
Walter L. Spaulding
Windsor Sturtevant

SECURITY COMMITTEE

William J. Schlatter, Chairman
James R. Morrissey
Herman C. Heiden

834 State Street TELEPHONE 2-7001 Springfield 9, Mass.

City Branch: 3 Elm St. — Indian Orchard Branch: 36 Oak St.

COUNTRY CLUB SODA CO., Inc.

In Our 51st Year As Manufacturers of

Country Club Beverages

Our wholesale liquor department features the *largest* and most complete line of *Domestic* and *Imported Wines* and *Liquors* in *New England*

**Distributors of
RUPPERT BEER and ALE**

Distributors of Soda Fountain Supplies and Carbonic Gas

COUNTRY CLUB SODA CO., INC.

42 Emery Street Tel. 6-6394 Springfield, Mass.

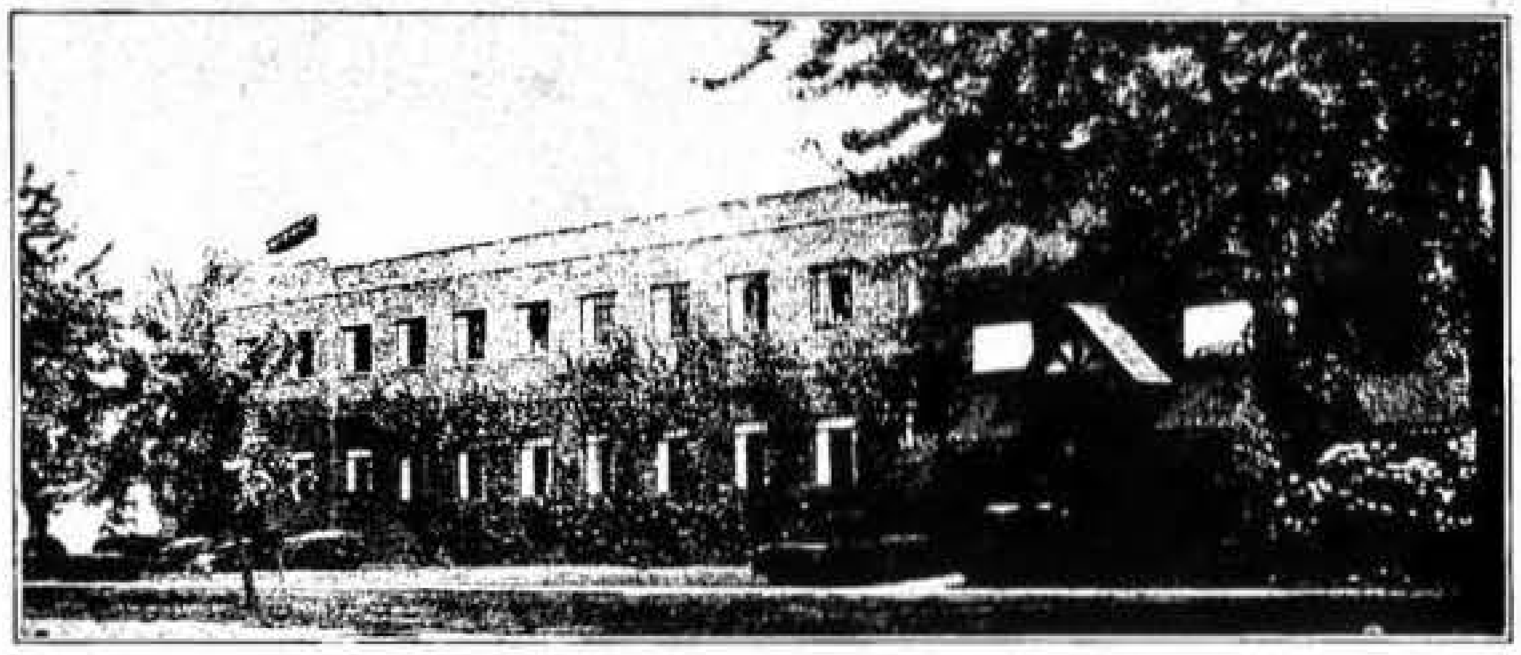

HOME OF

THE NATIONAL LIBRARY BINDERY COMPANY

LIBRARY BINDINGS
PLASTIC BINDINGS

DE LUXE BINDINGS
EDITION BINDINGS

Let us bind your National Geographic magazines and other periodicals into books of lasting utility and beauty

271 PARK STREET Tel. 3-7145 **WEST SPRINGFIELD, MASS.**

STOP HUNTING — GO TO HUNTTING

for • **BOOKS**—of any publisher—either in the publisher's binding—or in Prebound Library Bindings. Our catalogs of Fiction, Non-Fiction and Juveniles are used constantly by thousands of librarians in public, school, college and university libraries.

for • **REBINDING** of worn books for public and school, college and university libraries . as well as for the restoration and preservation of books for private collectors who take pride in their personal libraries. We also bind a great many town records.

for • **MAGAZINE BINDERS** for all types of periodicals, of any size or thickness . . in a wide variety of colors and fabrics from "Time" and the "National Geographic" to "Fortune." Libraries, schools, colleges, doctors, dentists, lawyers, etc., use them by the hundreds. We also make an excellent binder for Telephone Directories.

Information On Request

SERVICE — QUALITY — WORKMANSHIP — AND TIME
HAVE PROVEN THE WORTH OF HUNTTING SERVICE

THE H. R. HUNTTING COMPANY

Booksellers and Bookbinders

100 CHESTNUT STREET **SPRINGFIELD, MASSACHUSETTS**

BAY STATE FIRE BRICK CO.
Incorporated

Distributors for
A. P. GREEN FIRE BRICK CO.

FIRE BRICK, HIGH TEMPERATURE CEMENT, PLASTIC FIRE BRICK
INDUSTRIAL INSULATIONS

Norton
Refractories
Crystolon Silicon Carbide
Brick and Cement

Carter's
Rust
Preventive
Paint

Phone 3-8551

100 Elmwood Street **Springfield 5, Mass.**

Underwriters and Distributors of

SECURITIES

BLYTH & CO., INC.
83 STATE STREET, SPRINGFIELD 3, MASS.
Telephone: 7-5321

NEW YORK SAN FRANCISCO CHICAGO LOS ANGELES SEATTLE PORTLAND
BOSTON PHILADELPHIA PITTSBURGH CLEVELAND LOUISVILLE
DALLAS HOUSTON INDIANAPOLIS DETROIT MINNEAPOLIS
OAKLAND EUREKA SACRAMENTO PASADENA SAN DIEGO
SAN JOSE FRESNO SPOKANE

Private wires connect principal offices.

Brokers,-Stocks and Bonds

R. L. DAY & CO.

MEMBERS NEW YORK and BOSTON STOCK EXCHANGES

Established 1865

NESTOR BROWN, Manager

Complete Investment Service

THIRD NATIONAL BANK BUILDING, SPRINGFIELD 3, MASS.
Telephone 3-1175

BOSTON 9
111 Devonshire Street

HARTFORD
NEW HAVEN

NEW YORK 5
14 Wall Street

ESTABROOK & CO.

ESTABLISHED 1851

DONALD B. FLOOD
WILLIAM W. WATTS } Representatives

INVESTMENT SECURITIES

Members of New York and Boston Stock Exchanges

15 State Street, BOSTON 1
HARTFORD

40 Wall Street, NEW YORK 5
PROVIDENCE

Telephone 7-5328

Third National Bank Bldg., Springfield 3, Mass.

PAINE, WEBBER, JACKSON & CURTIS
Established 1879

INVESTMENT SECURITIES

Members
NEW YORK AND BOSTON STOCK EXCHANGES
AND OTHER PRINCIPAL STOCK AND
COMMODITY EXCHANGES

THIRD NATIONAL BANK BUILDING SPRINGFIELD 3, MASS.

Springfield Phone 6-3671 Holyoke Phone 2-5765

OFFICES:
Boston New York Chicago
and in twenty other cities in the United States

D. J. ST. GERMAIN & CO.

Over a Quarter of a Century of Investment Service

"WE BUY, SELL AND QUOTE"

WALL STREET BANK STOCKS
METROPOLITAN INSURANCE STOCKS
FIRST SPRINGFIELD CORPORATION
SPRINGFIELD MORTGAGE CORPORATION

Phone 3-5111

1490 MAIN STREET SPRINGFIELD 3, MASS.

TIFFT BROTHERS

MEMBERS
New York and Boston Stock Exchanges
Associate Members New York Curb Exchange

COMPLETE
INVESTMENT AND BROKERAGE SERVICE

THIRD NATIONAL BANK BUILDING
SPRINGFIELD 3, MASS.

TELEPHONE 4-7311

PITTSFIELD HARTFORD NEW BRITAIN MIDDLETOWN

*Necessary to
the complete and efficient
equipment of every office.*

★ ★ ★

The City Directory

J. E. BAXTER

SAND — GRAVEL

Mason Sand — Concrete Sand
Foundry Sand — Gravel
Drainage Gravel — Fill

Business Phone 8815
Residence Phone 6-5162

1703 PAGE BOULEVARD SPRINGFIELD 4, MASS.

CUSTOM BUILT

Home Applications

WINDOWS AND DOORS, PORCH
AND PATIO SHADES

Commercial Applications

OFFICES, FACTORIES, STORES
APARTMENTS, HOTELS

KOOLVENT

VENTILATED

ALUMINUM AWNINGS

Provide
Permanent Protection

at lowest cost per year!

ACTUALLY 10° TO 20° COOLER
MADE OF LIGHTWEIGHT AIRCRAFT ALUMINUM
REQUIRE NO SEASONAL MAINTENANCE

— ● —

COMBINATION

STORM WINDOWS — SCREENS — DOORS

Free Estimates **ENCLOSE PORCHES** *F.H.A. Terms*

— ● —

Perma-Stone for ultra-modern exteriors ***First cost is the last cost***

PERMA-STONE
REG. U.S. PAT. OFF.
For Beauty - Permanence - Strength

BRISTOL ENGINEERING CO.

Telephone 2-6950

896 Main St. cor. Williams St. **Springfield, Mass.**

THE CONNECTICUT VALLEY BLOCK CO.

Manufacturers of

CINDER

CONCRETE

BUILDING BLOCK

TILE AND CONCRETE PRODUCTS

PHONE 4-6533

Office: 890 Memorial Ave., Opp. Circuit Ave., West Springfield
Plant: Circuit Avenue, West Springfield

A. BALDARELLI CORPORATION

ANDREW BALDARELLI, *Pres.-Treas.*

Manufacturers of

Concrete — Cinder Blocks and Tile — Chimney Blocks

Dealers in Sand–Gravel–Lime–Cement

Dealers for Genuine Lally Columns

Phone 2-3998

OFFICE and PLANT
ROBBINS RD., near Page Blvd.
EAST SPRINGFIELD 4, MASS.

Residence 226 Eddy Street
Telephone 3-5813

A. BOILARD SONS, Inc.

ADELARD J. BOILARD, *Treasurer*

LUMBER -:- BUILDING MATERIALS

Roofing Materials :: Mason Supplies :: Hollow Building Tile

Sand and Gravel :: Concrete and Cinder Blocks
Insulite and Gypsum Wallboard

495 OAK STREET
Phone 8-1161
Residence Phone 8-1275
INDIAN ORCHARD, MASS.

Construction Service, Inc.

READY-MIXED CONCRETE
SAND AND GRAVEL

PHONE 3-6631

999 PAGE BOULEVARD SPRINGFIELD 4, MASS.
HOLYOKE PLANT TEL. 2-3811 FT. BERKSHIRE STREET

WARREN F. HOYE, INCORPORATED

BUILDING MATERIALS — SHEET METALS

Wholesale Distributors

75 PAGE BOULEVARD SPRINGFIELD 1, MASSACHUSETTS

THE LOGICAL PLACE
TO LOOK FOR IT . . .

Think of the DIRECTORY when you are looking for names and addresses and street locations. It's the logical and quickest place to get the information you want. Use the DIRECTORY.

BAY STATE WRECKING CO.

Building Wreckers

COMPLETE LINE OF

NEW and USED BUILDING MATERIALS

BRICK	**DOORS**
LUMBER	**RADIATORS**
WINDOWS	**PLUMBING SUPPLIES**

Anything Pertaining To Building

COMPLETE INSURANCE – BONDS FURNISHED

Equipped for Local or Distance Jobs of any Size

TEL. 7-5674

17 HEYWOOD AVENUE
WEST SPRINGFIELD, MASS.

NEW ENGLAND WRECKING CO.

BUILDING WRECKERS

Entire Plants Demolished

Dealers In
NEW AND USED
LUMBER-BUILDING MATERIALS

PLUMBING SUPPLIES
of Every Description For Sale

Compensation and Liability Insurance Carried
BONDS FURNISHED

Telephone 2-3179

350 ALBANY STREET
SPRINGFIELD 1, MASS.

Building Wreckers

SPRINGFIELD WRECKING CO., Inc.

"the old reliable"

Oldest Established Building Wreckers in Western Mass.

ESTABLISHED 1916

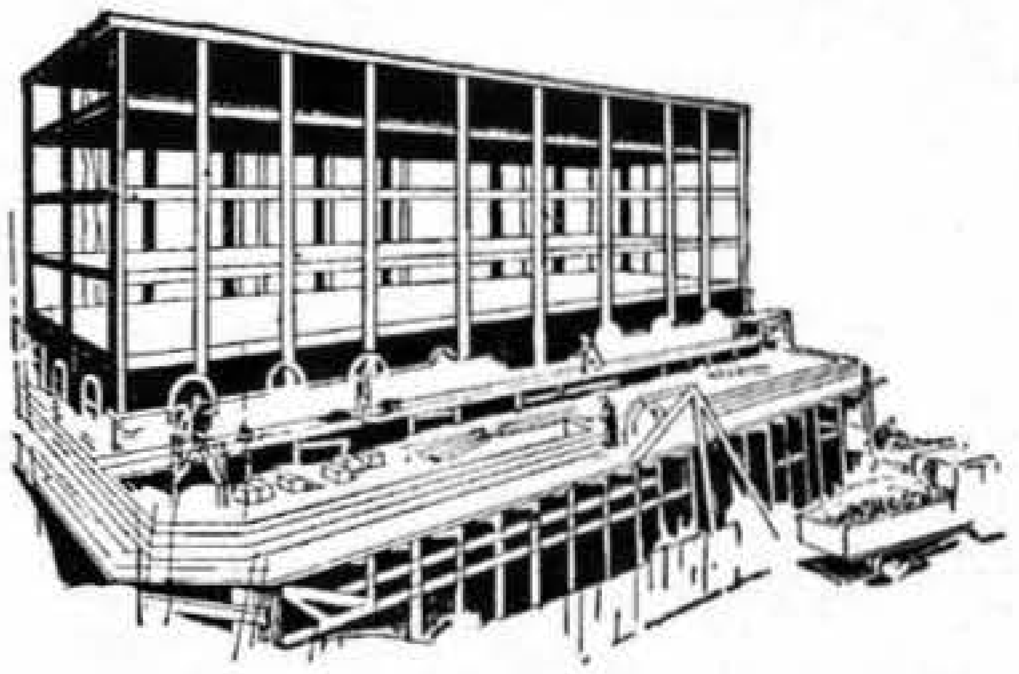

INDUSTRIAL WORK OUR SPECIALTY

HIGHEST PRICES PAID FOR BUILDINGS TO WRECK

Complete Insurance Coverage

NEW AND USED

Lumber - Brick - Plumbing Supplies - Doors - Windows

COURTEOUS SERVICE ALWAYS

Telephone 9-5666

62 OSGOOD ST. SPRINGFIELD 7, MASS.

CITY WRECKING CO.

Anywhere **WRECKING** Any Size Job

BUILDING MATERIAL - ROOFING - PAINT
PLUMBING AND HEATING SUPPLIES
USED BRICK - USED LUMBER

ALL WORK INSURED — BONDS FURNISHED

Call Springfield
3-4735

72 CAREW STREET SPRINGFIELD, MASS.

JOHN HOPKINS & COMPANY

BUSINESS CONSULTANTS

—•—

293 BRIDGE STREET
SPRINGFIELD, MASSACHUSETTS
TELEPHONE 4-1220

Busses

SAFE-DEPENDABLE-COMFORTABLE

HOME OFFICE:
147 Pineywoods Ave.
Springfield, Mass.
Tel. 2-0219

THE BLUE Line

TERMINAL OFFICE:
137 Bridge St.
Springfield, Mass.
Tel. 9-3826

GARAGE 21 YORK ST., TEL. 4-5446

DAILY BUS SERVICE

BETWEEN

SPRINGFIELD
STAFFORD SPRINGS
WILLIMANTIC
NORWICH
NEW LONDON

THE CITY DIRECTORY

Does not compete with any other advertising medium, but supplements and complements all other forms of mercantile publicity. Intelligent Directory Advertising describes desirable merchandise attractively and directs you to the door of the man who has it for sale.

Ciro's

RESTAURANT
and BAR

ITALIAN AND
AMERICAN
CUISINES
✦ A LA CARTE

Phone 6-9626

868-870 Main Street **Springfield 3, Mass.**

WALLACE P. BOYD, *President* FRANK PAOLILLO, *Treasurer*

TOWN HALL GRILL

"Every Day is Lobster Day"

COCKTAIL LOUNGE AND DINING ROOM
RATHSKELLER FOR BANQUETS AND PARTIES
COMPLETELY MODERN AND AIR CONDITIONED

Phones 6-9525 or 3-3588

132 State Street cor. Market Street Springfield 3, Mass.

SPRINGFIELD CANVAS CO.

New and Used

CANVAS TRUCK COVERS - TARPAULINS
WAGON and HORSE COVERS – TENTS
COAL BAGS and ICE DELIVERY BAGS
MADE TO ORDER and REPAIRED

Manufacturers of
Samblin's Stormproof
Truck Covers

PHONE
2-5851

Fleet Owner
Contract Work A Specialty

16 GRAYS AVENUE SPRINGFIELD 4, MASS.

BARKER CHEMICAL COMPANY

RALPH L. BARKER

CHEMICALS

Industrial — Bleach — Laundry Supplies

Dial 3-1007

"A" STREET Cor. CIRCUIT AVENUE WEST SPRINGFIELD, MASS.

THE CHEMICAL CORPORATION

EDMUND T. MANLEY, *President*

DISTRIBUTORS OF INDUSTRIAL CHEMICALS FOR

- BREWERIES
- TEXTILE PLANTS
- BOTTLING PLANTS
- METAL FINISHING
- PAPER MANUFACTURERS
- DAIRIES
- LAUNDRIES
- PLATING WORKS
- LEATHER TANNERS
- WATER TREATMENT

Cayuga Rock Salt for Highway Ice Prevention and Textile Dyeing Brine

MANUFACTURERS OF SPECIALTIES

PRACTI-KREME protective creams

STRIPODE addition agent for nickel removal

KEMSUDS powdered industrial hand soap

LUSTER-ON bright dip for zinc

NEVER-SEVER Zinc Soldering Flux

INHIBAC cleaner-sanitizer for dishwashing, farms and dairies

54 WALTHAM AVENUE Telephone 4-4951 SPRINGFIELD 9, MASS.

Chemicals,–Cleaners and Dyers

CHEMICALS

Acetates
Acetones
Acids, Com'l and C. P.
Alcohols
Alkalis
Alum
Ammonia
Barium
Bichromates
Borax and Boric Acid
Calcium Chloride
Carbon Tetrachloride
Cellosolve
Chloride of Lime
Cleaning Compounds
Copper Sulphate
Cyanides and Case Hardening Compounds
Ferric Chloride
Formaldehyde
Glauber's Salt
Glycerine H. G. & C. P.
Glycols
Insecticides
Linseed Oil
Metasilicate
Methanol
Mica
Paradichlorobenzine
Phosphates
Soaps, Bulk
Sodium Chlorate
Sodium Silicate
Solder, Rosin Core
Solvents
Trichlorethylene
Triethanolamine
Turpentine
Waterproofings
Waxes

— WAREHOUSE AT SPRINGFIELD —

Manufacturers of

PAPER MAKERS' COLORS AND WATERPROOFINGS

HAMPDEN COLOR & CHEMICAL CO.

Established 1852

5 ALBANY STREET **Telephone 2-2112** **SPRINGFIELD 5, MASS.**

CITY DYE WORKS

Cold Storage
of
RUGS
FURS
GARMENTS

FURS
Repaired and
Remodeled

Dry Cleaning

Rug Shampooing

Dyeing

PHONE
4-5651

LICENSED TO ONLY LICENSED SANITONE CLEANER **THE FOREMOST CLEANER**

1159 STATE STREET **SPRINGFIELD 9, MASS.**

THOMAS M. MORIARTY, *President* ARMAND F. NORMANDIN, *Treasurer*

FITZGERALD, INC.

CLEANERS AND DYERS

"WE CALL FOR AND DELIVER"

DIAL 4-8232

CLEANING, PRESSING AND REPAIRING

Automobile Upholstery Cleaning

Blankets
Gowns
Draperies

Curtains
Hats
Furs

Main Office and Plant

10 KENDALL STREET SPRINGFIELD 4, MASS.

MASTER CLEANERS and DYERS

Cold Fur Storage

—

Expert Tailor Service

NEWAY
Cleaners & Tailors
INCORPORATED

SINCE 1928

Custom Cleaning and Pressing

—

Guaranteed Workmanship

Complete Cleaning of All Household Items

CALL AND DELIVER — TEL. 4-5900

Office and Plant: 337 WALNUT STREET SPRINGFIELD, MASS.

—PARK—

CLEANERS & DYERS, INC.

DRY CLEANING AS IT SHOULD BE DONE

CLEANING **Dial 6-5476** **TAILORING**

FUR STORAGE—FUR REPAIRING—FUR CLEANING

We Operate Our Own Plant

106 KENSINGTON AVENUE SPRINGFIELD 8, MASS.

Springfield Steam Carpet Cleaning Co.

RUGS CLEANED – REPAIRED SHAMPOOED – RENOVATED **RUGS**

Feathers Renovated — Rug - STORAGE Carpet

Telephone 2-8113

504 ST. JAMES AVENUE SPRINGFIELD 4, MASS.

---

365 Days on the Job

Is the CITY DIRECTORY. If your business is fully displayed in it there is no doubt as to the benefit to you.

Catering to

Discriminating Purchasers of Men's, Women's and Boys' Clothing

Our "Outdoor Shop" Features

A COMPLETE LINE of SPORTSWEAR and EQUIPMENT

Phone Enterprise
6228
For Towns Around
Springfield

Haynes
1502 Main St.
"ALWAYS RELIABLE" SINCE 1849
SPRINGFIELD, MASS.

Phone
In
Springfield
9-4701

PETER ANGELINI

★

Order from
Angelini Bros.

BLACK DIAMOND COAL CO.

More HEAT Less Ash!

dial 7-1444

17 SHEFFIELD ST.
SPRINGFIELD

JOHN ANGELINI

★

QUICK SERVICE

HARD Anthracite COAL

Coal

THE A. J. LANE CO.

'blue coal'
Fuel Oil
Range Oil

Lane's Quality Coal
THE COAL WITH A SUPERIOR REPUTATION

Connecticut
Coke

LARRO AND ELMORE FEEDS

Telephone 3-4107

117 GARDNER STREET
SPRINGFIELD 1, MASS.

PUNDERSON COAL CO.

FRANK E. PUNDERSON, *Pres.-Treas.*

PITTSTON
ANTHRACITE
Jeddo-Highland
Anthracite

COKE-OIL
PUNDERSON
COAL

BITUMINOUS
Connecticut Coke
FUEL OIL
RANGE OIL

DELCO OIL BURNERS — SALES and SERVICE

DIAL 4-5631

145 STATE STREET
29 LOGAN STREET

FAMOUS READING ANTHRACITE

T. J. SULLIVAN COAL CO.

IT'S LAUNDERED

"That Better Hard Coal" Naturally Superior
Trade Marked Red for Your Convenience

—also—

Genuine Connecticut Coke **High Grade Bituminous**

WILLIAMS OIL-O-MATIC HEATING Oil Burners Range Oils Fuel Oils

436 Taylor Street **Telephone 2-2181** **Springfield 5, Mass.**

Names Appearing In Black Letters

IN THIS DIRECTORY are the names of those people who ACCOMPLISH THINGS and are entitled to favorable consideration, if for no other reason than their public-spirited support of measures which make for progress. They represent that ENERGY AND PUSH so essential to the commercial prosperity of the City, and in dealing with them no mistake will be made. The publishers are honored in thus making them better known to the public.

. . . Patronize Them

VALENTINE CONCRETE CO., INC.

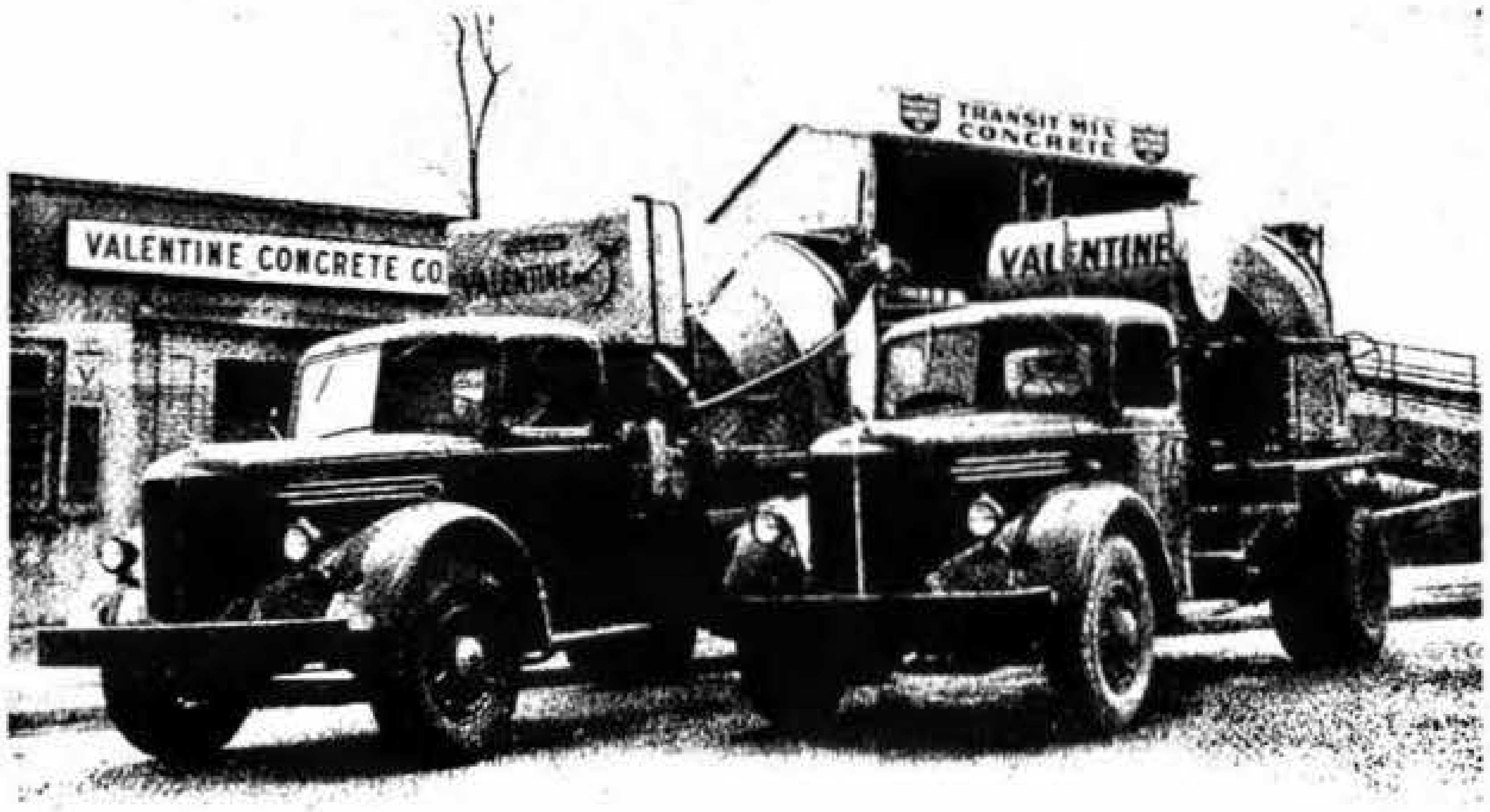
VALENTINE CONCRETE CO.
VALENTINE
TRANSIT MIX CONCRETE
VALENTINE

Serving Western Massachusetts

Transit Mix Concrete

Plants Located at:

250 Albany Street
Springfield
Phone 6-1856

Elm and Hatfield Sts.
Northampton
Phone 2745

Western Avenue
Westfield
Phone 330

**ADAMS & RUXTON
CONSTRUCTION COMPANY**

FORTY-ONE YEARS OF EXPERIENCE AS
GENERAL CONTRACTORS

Contracts have been executed in

BUILDING CONSTRUCTION
Industrial, Commercial, Banks, Recreational

STRUCTURES
Power Plants, Concrete Foundations,
Retaining Walls, Swimming Pools

UNDERGROUND INSTALLATIONS
Sewers, Water Lines, Conduits, Gasoline Pipe
Lines, Cables

TELEPHONE 4-2138

GENERAL CONTRACTORS

Third National Bank Building Springfield 3, Mass.

CAPUANO
INC.

Contractors and Engineers

—•—

BUILDING CONSTRUCTION
CONCRETE WORK
EARTH WORK
EQUIPMENT RENTALS

—•—

Tel. 9-5691

—•—

835 Memorial Ave. West Springfield, Mass.

C. EDWIN CARLSON, C. E., *President* ERNEST F. CARLSON, *Treasurer*

ERNEST F. CARLSON, INC.

Architects – Constructors – Engineers

1694 MAIN STREET SPRINGFIELD 3, MASS.

Qualified by over 35 Years' Experience in Designing and Constructing

BUILDINGS	Residential, Commercial, Business, Industrial, Educational, Recreation, Hospital, Exhibitional, Ecclesiastical, Monumental, Institutional.
STRUCTURES	Bridges, Viaducts, Dams, Culverts, Underpasses, Hydro-Electric Power Installations, Sewage Pumping and Disposal Installations.
CONCRETE	Foundations, Retaining Walls, Walks, Driveways, Curbing, Paving, Stairs, Steps, Tanks, Bins, Wading and Swimming Pools, Waterproofing.
MISCELLANY	Wear Resisting Cement Floors; Steel Armored Cement and Asphalt Mastic Acid and Waterproof Floors, Septic Tank Sewage Disposal Systems.

Earthwork, Concrete, Brick and Stone Masonry and Carpentry Installed by Trained Organization of Experienced Skilled Artisans

MODERNIZING OF HOMES AND BUSINESS BUILDINGS

Expert Court Testimony, Appraisals, Valuations, Investigations and Reports

DIAL 4-1164 FOR COMPLETE BUILDING SERVICE

DUNCAN
CONSTRUCTION CO., Inc.

General Contractors

RESIDENTIAL BUILDERS
ALTERATION SPECIALISTS
COMMERCIAL CONTRACTORS

Telephone
7-6258

113
Andrew St.

Springfield, Massachusetts

ALTON E. GLEASON

• SPECIALIZING IN ASPHALT PAVEMENTS •

COLPROVIA

MACADAM and HOT ASPHALT DRIVEWAYS

SEALING AND RESURFACING

AUTHORIZED DISTRIBUTOR — DISTRIBUTING PRODUCTS OF

AMERICAN BITUMULS CO.

For Penetration Pavements, Seal Coats, Dust Layers and Stone Binder

Authorized Distributor of

JENNITE—16

Seal coat that prevents damaging action of gasoline and oil to pavement

CONTRACTORS' EQUIPMENT RENTALS

From 2 to 10 Ton Rollers — Bulldozers

Graders — Power Brooms — Low Bed Trailers

—●—

FREE ESTIMATES **ALL WORK GUARANTEED** ***INSURED WORKMEN***

—●—

1625 BAY STREET at BOSTON ROAD

DIAL 2-8207

RESIDENCE: 35 WILTON STREET **SPRINGFIELD, MASS.**

Originator of the Gleason Name for This Type of Business

Specializing in This Type of Work for the past 15 Years

Guaranteed Quality Workmanship

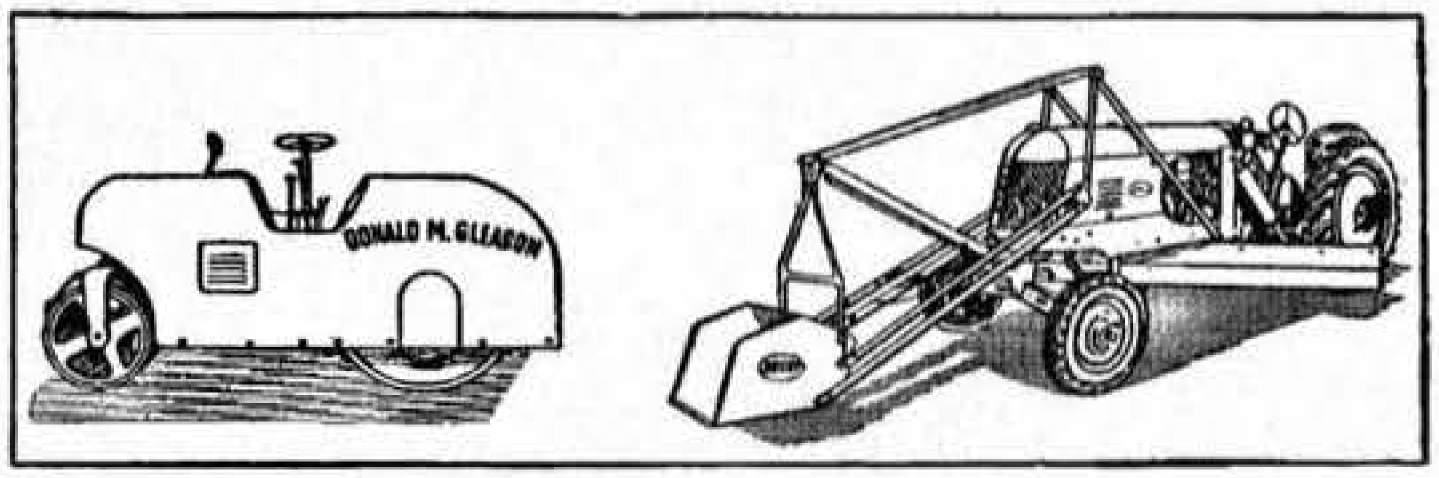

DONALD M. GLEASON

HOT ASPHALT DRIVEWAYS

COLPROVIA

DRIVEWAYS BUILT AND REPAIRED PARKING LOTS GAS STATIONS

SURVEYED GRADING — LANDSCAPING

SAND AND CHIP SPREADING

PENETRATION PAVEMENTS — RESURFACING

COMMERCIAL — RESIDENTIAL — FACTORY

"No Job Too Large or Too Small"

Rollers From 1½ Ton to 10 Ton — Contract Snow Plowing

— ● —

Free Estimates

DIAL 7-4103 **RES. 6-1009**

— ● —

125 Andrew Street **Springfield, Mass.**

Celebrating
50 YEARS

OF

Successful

Contracting & Engineering

Tony A.

GAGLIARDUCCI

And Sons

Trench Digging Service

Underground Construction • Concrete & Asphalt

CONDUITS • CABLES • SEWERS
MANHOLES • WATER LINES • SEPTIC
TANK SYSTEMS INSTALLED & CLEANED

PARKING AREAS • DRIVEWAYS
WALKS
GASOLINE STATIONS • TENNIS COURTS

Equipment to Rent

BULLDOZER COMPRESSOR TRENCHER POWER ROLLERS POWER LOADER
SNOW PLOWS TRUCKS TRAILERS WATER PUMPS
ROTO TILLER POWER LAWN MOWER

Landscaping

GRADING PLANTING SPRAYING TREE SERVICE MAINTENANCE

ESTABLISHED 1900

Estimates Submitted Without Obligation

227 MILL ST.

Phones 6-7594 & 4-0219 Springfield, Mass.

The LEY

ORGANIZATION

Is at the Command of Corporations
and Individuals Seeking the
Execution of

EXACTING CONTRACTS

in

INDUSTRIAL AND MONUMENTAL BUILDINGS
POWER PLANTS, DAMS, BRIDGES
AND RAILROADS

Electric Conduits

—•—

LEY CONSTRUCTION CO.

GENERAL CONTRACTORS

TELEPHONE 3-2151

1215 MAIN STREET and 124 STATE STREET SPRINGFIELD 3, MASS.

A. PALAZZESI

General Building Contractor

SPECIALIZING IN BRICK COLONIAL HOMES

REPAIRS OF ALL KINDS
CEMENT WORK AND PLASTERING
EXCAVATING AND GRADING
LANDSCAPE WORK — TRUCKING

Contract Anywhere or Any Design

FOR ESTIMATES CALL
4-3597

260 NOTTINGHAM STREET **SPRINGFIELD 4, MASS.**

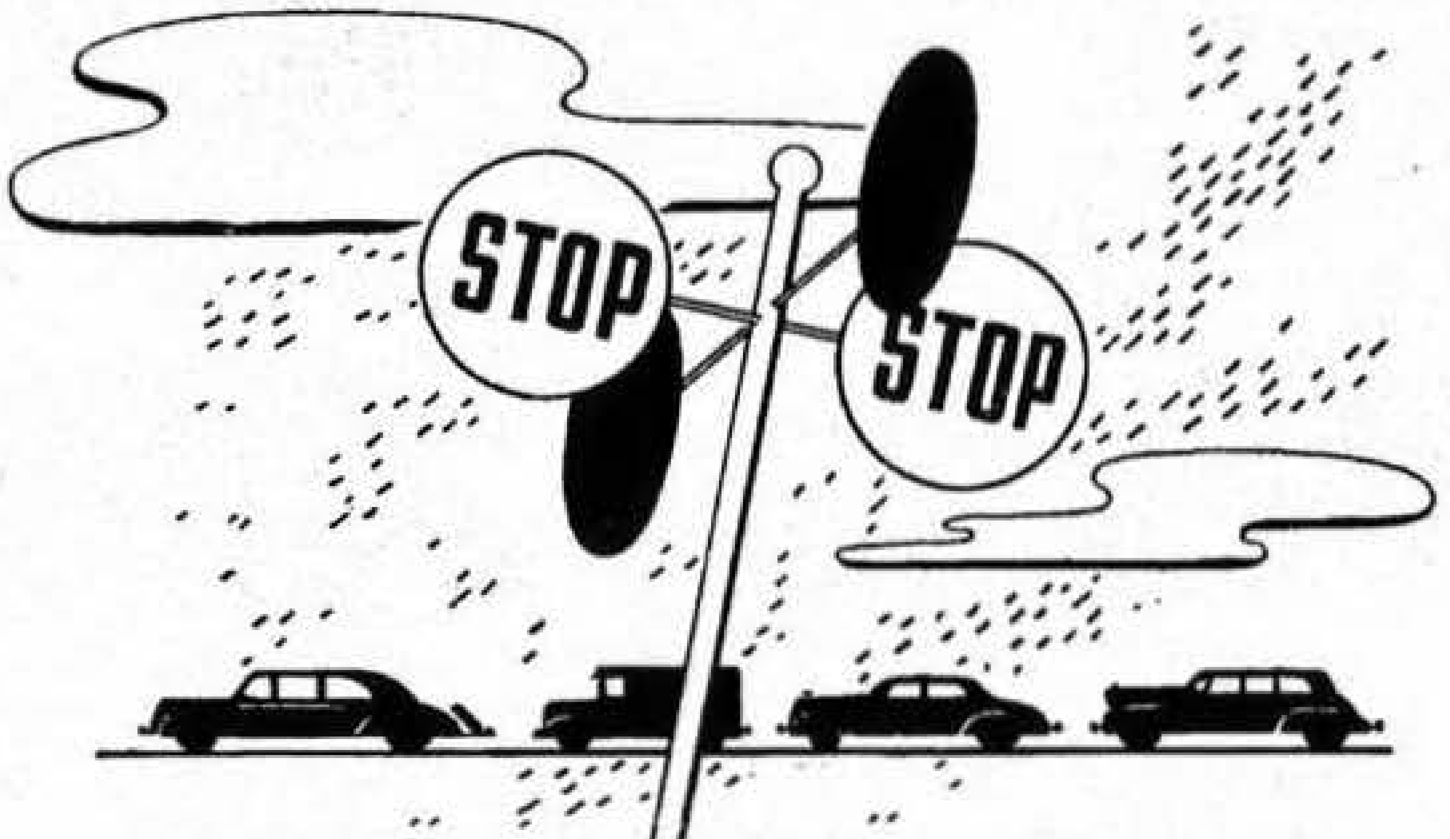

STOP OR GO!

Red means Stop—Green means Go. Your ad in the Directory is the Green signal to Go—and the results will be a Green light all along the way

DIRECTORY
Advertising
PAYS DIVIDENDS

Free Estimates **Our Men Are Insured**

RICHARDSON & CO.

GENERAL CONTRACTORS

AND

BUILDERS

- INTERIOR AND EXTERIOR PAINTING
- ROOFING AND SIDEWALL APPLIED AND REPAIRED
- CHIMNEYS REPAIRED, REBUILT AND CLEANED
- BOILERS REPAIRED AND CLEANED BY VACUUM
- GENERAL INSIDE AND OUT CARPENTRY
- FURNACES REPAIRED AND INSTALLED
- DOMESTIC AND INDUSTRIAL BUILDING CONSTRUCTION

Tel. 3-0803

133 Orleans Street **Springfield, Mass.**

J. G. ROY & SONS CO.

◆

Building Contractors

◆

Constructors of

INDUSTRIAL - COMMERCIAL - PUBLIC
EDUCATIONAL - RESIDENTIAL
AND OTHER BUILDINGS

Telephone 2-1177

21 SILVER STREET **SPRINGFIELD 7, MASS.**

SAPELLI

CONSTRUCTION CO., Inc.

—•—

GENERAL CONTRACTOR

—•—

CONCRETE CONSTRUCTION

MASON - CARPENTER

MILLWORK

CABINET MAKER

—•—

TELEPHONES SPRINGFIELD { **2-1057**
2-4736

—•—

OFFICE

691 LIBERTY STREET **SPRINGFIELD 4, MASS.**

JOHN E. ANDERSON, *President* WALTER E. ANDERSON, *Treasurer*

JOHN E. ANDERSON & SON
INC.

CONTRACTORS — BUILDERS — ROOFERS

TELEPHONE 6-2239

429 WALNUT STREET SPRINGFIELD 5, MASS.

BEAUDRY CONSTRUCTION COMPANY

Private
Public — Commercial — Industrial

TELEPHONE 7-0212

142 HANCOCK STREET SPRINGFIELD 9, MASS.

"We Move The Earth The Modern Way"

A. BONAVITA & SONS

General Contractors

PAVING ⁓ WATER LINES ⁓ ROAD BUILDING
EXCAVATING ⁓ SEWERS ⁓ LOAM

We Have For Rental

HEAVY AND LIGHT EQUIPMENT

CRANES — SHOVELS — TRAILERS — DOZERS
DUMP TRUCKS — COMPRESSORS AND PUMPS
ROCK AND EARTH EXCAVATING
GRADERS TRACTORS SHOVELS

— We Specialize in Water Lines and Excavating —

ESTIMATES GIVEN ON CONTRACT WORK

Work Done By The Day — Or By The Yard

PHONES 7-4233 – 2-5242

128 WILCOX STREET
SPRINGFIELD 5, MASS.

JOSEPH CHAPDELAINE

BUILDER OF FINE HOMES

CONTRACTOR - BUILDER - JOBBER

TELEPHONE 2-1665

153 DARTMOUTH TERRACE
SPRINGFIELD 9, MASS.

HERBERT G. CRONK

GENERAL CONTRACTOR
CARPENTER and BUILDER

JOBBING A SPECIALTY

TELEPHONE 2-4261

503 BELMONT AVENUE **SPRINGFIELD 8, MASS.**

JOHN FERRI

General Contractor and Home Builder

New Roofing

◆

General HOUSE Repairing

SQUARE DEAL TO EVERYONE

◆

Garages and Retaining Walls Constructed

◆

MODERN KITCHENS AND CEILINGS

Telephone 4-3016

21 Dymon St., Springfield 9, Mass.

ANGELO QUATRANO & SONS

General Contractors

Builders of Homes

Concrete Construction

Telephone 3-0656

126 William St. Springfield 5, Mass.

RICHARDI CONSTRUCTION CO.

General Contractors & Builders

CARPENTRY — CONCRETE — MASONRY

Specializing in Industrial & Commercial Work

TEL. 6-3532

223 EAST STREET SPRINGFIELD, MASS.

Thomas P. Ryland Co.

LANDSCAPE CONTRACTORS

Seeds
Fertilizer
Tennis Courts
Pruning

Labor and Trucks
Maintenance
Planting
Asphalt and Cement Driveways

Grading
Drainage

Cultivation of Grounds

Sewer Work a Specialty

Call us in case of Sewer Stoppage

Telephone 4-7943

67 JAMES STREET **SPRINGFIELD 5, MASS.**

General Contractors and Builders
Home and Commercial Buildings

Estimates Cheerfully Given
Prices Consistent With High Quality of Work

GEORGE VADNAIS, Pres. and Treas.

GEORGE VADNAIS CONSTRUCTION CO., INC.

MRS. EVA VADNAIS, Sec.

In the general contracting and *Fine Home Building* circles of Springfield and vicinity we offer an attractive service in this respect. We will build according to your plan and will take entire charge of the construction. We are also ready to submit plans and to offer valuable suggestions in regard to new construction as well as remodeling or alterations to improve the property.

Telephones: Springfield 3-0341
and 3-9360

Office: 125 CHAPIN TERRACE SPRINGFIELD 7, MASS.

OSCAR F. CARLSON COMPANY

BOILER SETTING SPECIALISTS **FIRE BRICK CONSTRUCTION**

Monolithic Baffles **Fire Brick & Refractories Cement**

Office & Warehouse
Warehouse St. off Island Pond Road
SPRINGFIELD 8, MASS.

Telephone Office & Warehouse
3-2319 — 3-6113

CHARLES E. COLLINS

General Contractor — Home Builder

ALTERATIONS ● REPAIRS ● EXCAVATING

TELEPHONE 2-0886

5 ROSE PLACE and 1577 CAREW STREET SPRINGFIELD, MASS.

THOMAS P. LEGER **ROGER T. LEGER**

THOMAS P. LEGER & SON

Contractors — Builders

—●—

Telephone 4-1930

142 DWIGHT ROAD **SPRINGFIELD, MASS.**

T. A. PEARSON ASSOCIATES, INC.

"COMPLETE CONSTRUCTION SERVICE"

TELEPHONE 7-2689

686 UNION STREET WEST SPRINGFIELD, MASS.

TILLIO J. TEBALDI **HENRY J. TEBALDI**

TEBALDI BROS. GENERAL CONTRACTORS

ASPHALT DRIVEWAYS
LAWNS ROLLED
CEMENT CELLARS
CEMENT GARAGE FLOORS

FLAGSTONE WALKS
FLAGSTONE TERRACES
SIDEWALKS
RETAINING WALLS

Specializing in Col-Provia and Cement Driveways — **Power Rollers and Concrete Mixer for Hire**

14 ALSACE STREET
Telephone 6-7615

SPRINGFIELD 8, MASS.

150 OVERLOOK DRIVE
Telephone 6-4750

The Ballard Company

INCORPORATED

BOILER SETTERS
INDUSTRIAL FURNACE LININGS
FIRE BRICK AND PLASTIC CONSTRUCTION

Our Engineers Will Recommend the Proper Refractories to Use For Longer Lasting Furnace Linings

PHONE 3 8551

Office and Warehouse:

100 ELMWOOD STREET **SPRINGFIELD 5, MASS.**

THE LOGICAL PLACE TO LOOK FOR IT . . . .

Think of the DIRECTORY when you are looking for names and addresses and street locations. It's the logical and quickest place to get the information you want. Use the DIRECTORY.

HEYMAN
Electric Company

- **ELECTRICAL**
- **CONTRACTORS**
- **ENGINEERING**

TELEPHONE 3-5745

489 WORTHINGTON STREET SPRINGFIELD, MASS.

CHESTER D. PAINE, INC.

Electrical Contractors

WIRING — LIGHTING FIXTURES — REPAIRS

ELECTRIC HOUSEHOLD APPLIANCES

REFRIGERATORS — WASHING MACHINES — RANGES

PHONE 9-3863

673 WHITE STREET
SPRINGFIELD 8, MASS.

STANDARD ELECTRIC CO.

HARRY HEYMAN, *Prop.*

Electrical Contractors

Electric Appliances and Supplies

HOME APPLIANCES

RANGES — WASHERS — REFRIGERATORS

GENERAL ELECTRIC — WESTINGHOUSE
— UNIVERSAL —
NORGE — ADMIRAL

HOME APPLIANCES

TELEVISION — FLUORESCENT LIGHTING
WIRING ——— FIXTURES

—•—

PHONE 4-1168

37-43 WORTHINGTON ST.
SPRINGFIELD 3, MASS.

Samuel Skolnick

ELECTRICAL CONTRACTORS

SPECIALIZING IN COMMERCIAL
AND INDUSTRIAL WIRING

14 Kaynor St. Tel. 2-8398 Springfield, Mass.

CHARLES A. WRIGHT

Incorporated

Pile Driving - Excavating Earth Work - Driving Sheeting - Land Developing

Shovels Crane and Dragline Rentals By the Day or Contract

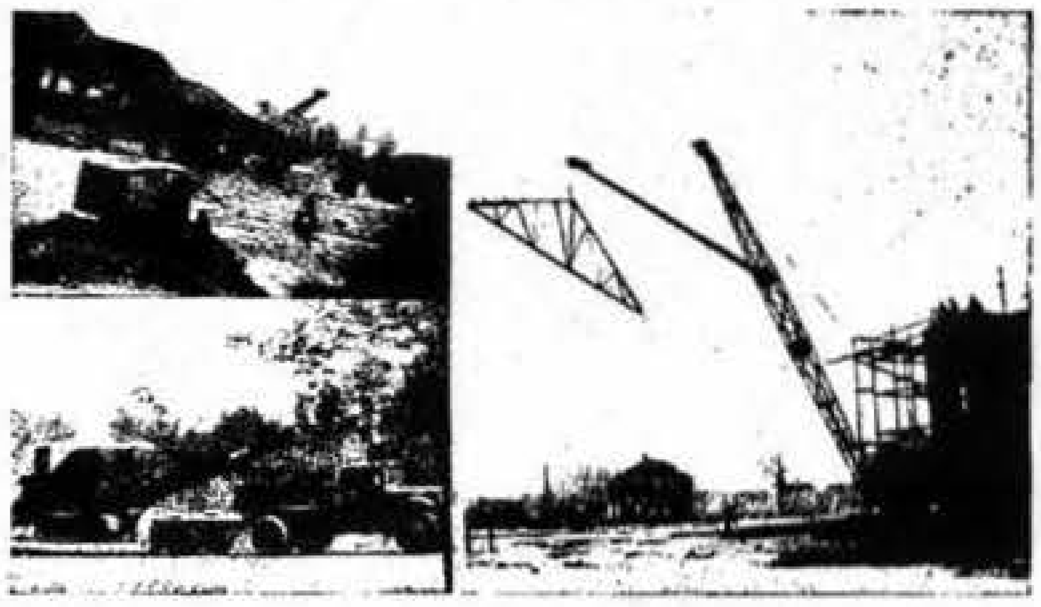

Pile Driving
Driving Sheeting
Rock and Earth Excavating
Estimates Given On Contract Work

HEAVY DUTY TRAILER SERVICE GENERAL HAULING

ALL WORK FULLY INSURED

66 MEADOW STREET Telephone 6-6955 AGAWAM, MASS.

THE LOGICAL PLACE
TO LOOK FOR IT . . . .

Think of the DIRECTORY when you are looking for names and addresses and street locations. It's the logical and quickest place to get the information you want. Use the DIRECTORY.

ROY M. WRIGHT

EXCAVATING CONTRACTORS

Gasoline Shovel
and
Steam Shovel
Excavating of
all Kinds

Crane Service

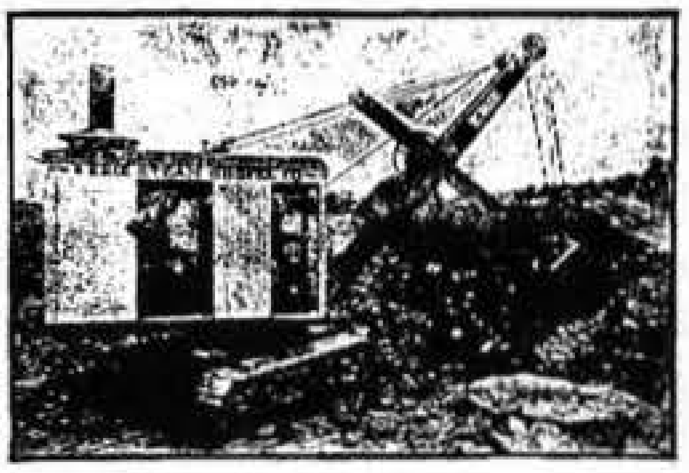

Work Done by the Day
or by the Yard

All Work Fully Insured
While in Process

HEAVY HAULING, RIGGING AND ERECTING
PILE DRIVING DRIVING SHEETING
HIGHWAY TRAILER SERVICE
for moving power shovels or any other heavy equipment

Phones: 6-5078–6-8580

116 DENVER STREET **SPRINGFIELD 9, MASS.**

*Necessary to
the complete and efficient
equipment of every office.*

★ ★ ★

The City Directory

LAURIENTE NURSERIES, Inc.

◆

NURSERYMEN LANDSCAPE CONTRACTORS

- **EVERGREENS**
- **PERENNIALS**
- **BEDDING PLANTS**
- **SHADE TREES**

◆

LOAM - SEED - FERTILIZERS

LABOR AND TRUCKS - GRADING - PLANTING

◆

COMPLETE LANDSCAPE SERVICE

ESTATE MAINTENANCE

◆

Nursery Phone 3-8192 **Residence Phone 4-4847**

464 MAIN STREET **AGAWAM, MASS.**

FRED A. WEAKE
INCORPORATED
CONTRACTOR FOR
PLAIN AND DECORATIVE PLASTERING
Telephone 3-0151
(Room 207) 293 Bridge Street Springfield 3, Mass.

The Sign Over Your Door

Is a good thing, isn't it? You would not think of doing business without it.

But it is only seen by those who pass your way.

If you could put a sign where everyone could see it would it interest you?

THE CITY DIRECTORY

Is where people look for you when they want to do business. You should make it easy for them to find you, by putting such information as a buyer wants, in the Directory properly indexed under all headings where he might look for you.

To be properly registered costs less than to be left out

THE PRICE & LEE CO.

N. W. GONYEA, INC.

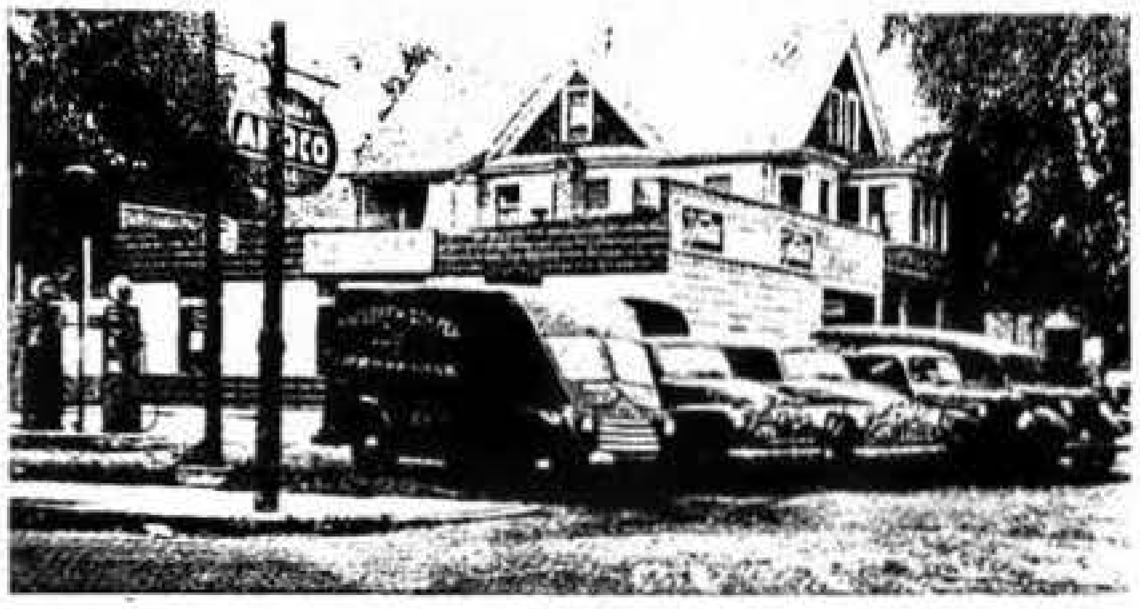

QUALITY PLUMBING and HEATING

Massachusetts State Association of Master Plumbers
Plumbing
MASTER PLUMBER
Heating
Sales Installation Service with Confidence

For Modern Homes

Massachusetts State Association of Master Plumbers
Plumbing
MASTER PLUMBER
Heating
Sales Installation Service with Confidence

—•—

Telephone 4-3360

Nights - Sundays - Holidays Tel. 4-0275

—•—

518 Plainfield St. Springfield, Mass.

Harry Grodsky & Co., Inc.

ESTABLISHED 1918

- PLUMBING
- HEATING
- AIR CONDITIONING

CONTRACTORS AND ENGINEERS

Phone 4-1149

105 Greenwood Street Springfield 4, Mass.

Necessary to the complete and efficient equipment of every office.

★ ★ ★

The City Directory

A. J. W. TILE CO.

Authorized Dealers for

VIKON TILE

BEAUTY ECONOMY COLOR FUSED ON METAL DURABILITY

"THE ORIGINAL INDIVIDUAL METAL TILE"

Strictly for Dream Kitchens

Prompt

Dependable

Service

Right for Bathrooms

Custom Installations

For Walls and Ceilings of Bathrooms,
Kitchens, Laundries, Playrooms, etc.

"Service And Style In Tile"

Asphalt And Rubber Tile Flooring

— ● —

Telephone 7-4267

158 Catharine Street Springfield, Mass.

AL PEZZINI & COMPANY

Authorized Dealers For

CHURCH PLASTIC TILE

COMPLETE INSTALLATIONS
For Walls and Ceilings of Bathrooms,
Kitchens, Laundries, Playrooms, etc.

•

Let Us Cover Your Counter Tops

•

CUSTOM DESIGNED FLOORS OF BEAUTY

Inlaid Linoleum - Asphalt Tile - Rubber Tile, etc.

•

Complete Geneva Kitchens - Cabinets - Sinks

•

GUARANTEED WORKMANSHIP

Estimates Cheerfully Given

Tel. 9-0173

88 WESTFIELD ST
WEST SPRINGFIELD, MASS.

JOHN J. BANNON COMPANY

MARBLE -:- TILE -:- SLATE

Contractors

TERRAZZO — BLACK BOARDS
MOSAICS — STRUCTURAL-GLASS
RUBBER & CORK

Offices and Display Room
357 ALBANY STREET
SPRINGFIELD 4, MASS.

E. F. EDSON CO., INC.

ELMER F. EDSON, *Pres. and Treas.*

ROAD MACHINERY and CONTRACTORS' EQUIPMENT

SALES AND RENTALS

- **Concrete Mixers**
- **Transit Mixers**
- **Snow Plows**
- **Pumps**
- **Motors**

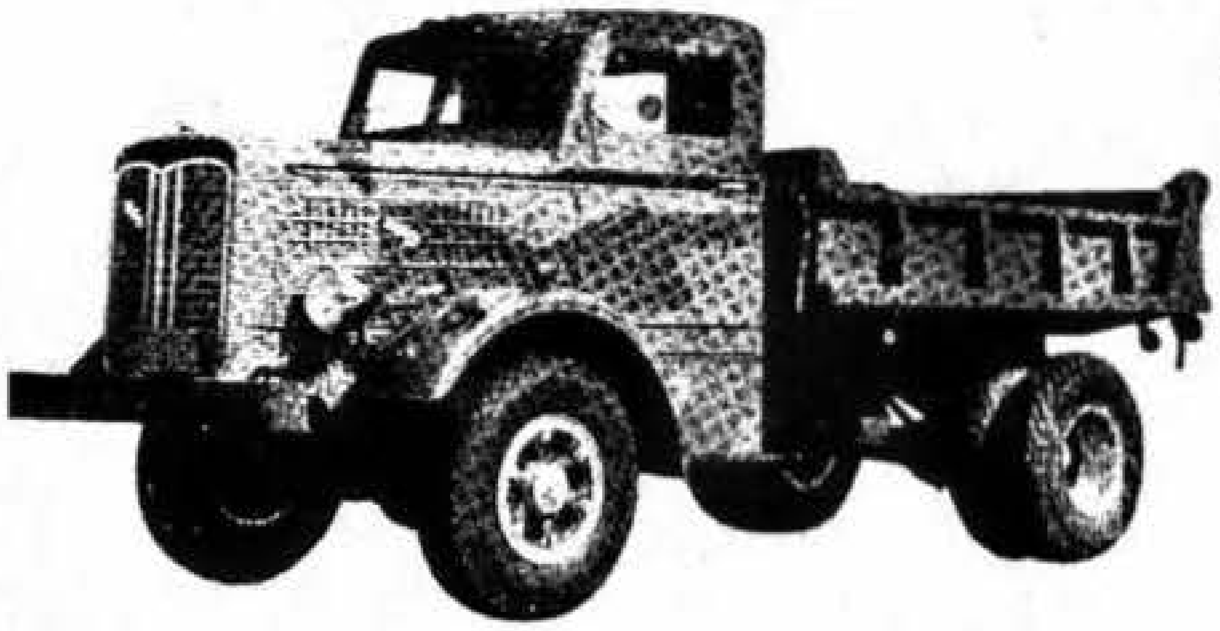

- **Snow Loaders**
- **Maintainers**
- **4-Wheel-Drive Trucks**
- **Cables**

Distributors for Western Massachusetts

Road Graders — Sweepers — Rollers — Air Compressors — Shovels and Truck Cranes

Telephones: Office 3-4677 — Nights 2-1745

728 UNION STREET **WEST SPRINGFIELD, MASS.**

ADVERTISING
with a PUNCH....

It's the punch that counts — in the right place. Your ad in the DIRECTORY will deliver the right punch in the right place.

Convalescent Homes

FILOS CONVALESCENT & NURSING HOME

REGISTERED
TRAINED
NURSES

●

24 HOUR
ATTENDANCE

●

EXCELLENT
FOOD

HAPPINESS
ASSURED
OUR GUESTS

●

BEST
OF CARE

●

Dolorose A. Filos
Owner

Telephone 4-5229

44 SUMNER AVENUE SPRINGFIELD 8, MASS.

DRIVE YOUR ADVERTISING SHOTS HOME

A thunder of hoofs—a resounding smack—and another shot is driven home. Your ad in the Directory will be just as effective a "thunderous" headline—a "smack" in your copy—and your story is driven home—to the thousands of daily Directory users.

Shopping Center For 400,000 People

In Western New England

FORBES & WALLACE

Sears, Roebuck and Co.

DEPARTMENT STORE

●

Insulating Materials
Sporting Goods - Roofing
Hardware - Housewares - Furniture
Automobile Accessories and Parts
Allstate Auto Tires
Catalog Sales
Paint, Oil and Varnish
Wallpaper
Plumbing and Heating Materials

●

"Over 60 Years Service to the Nation"

●

TEL. 9-3851

135 MEMORIAL AVENUE
WEST SPRINGFIELD, MASS.

ALBERT STEIGER COMPANY

Where All New England Shops

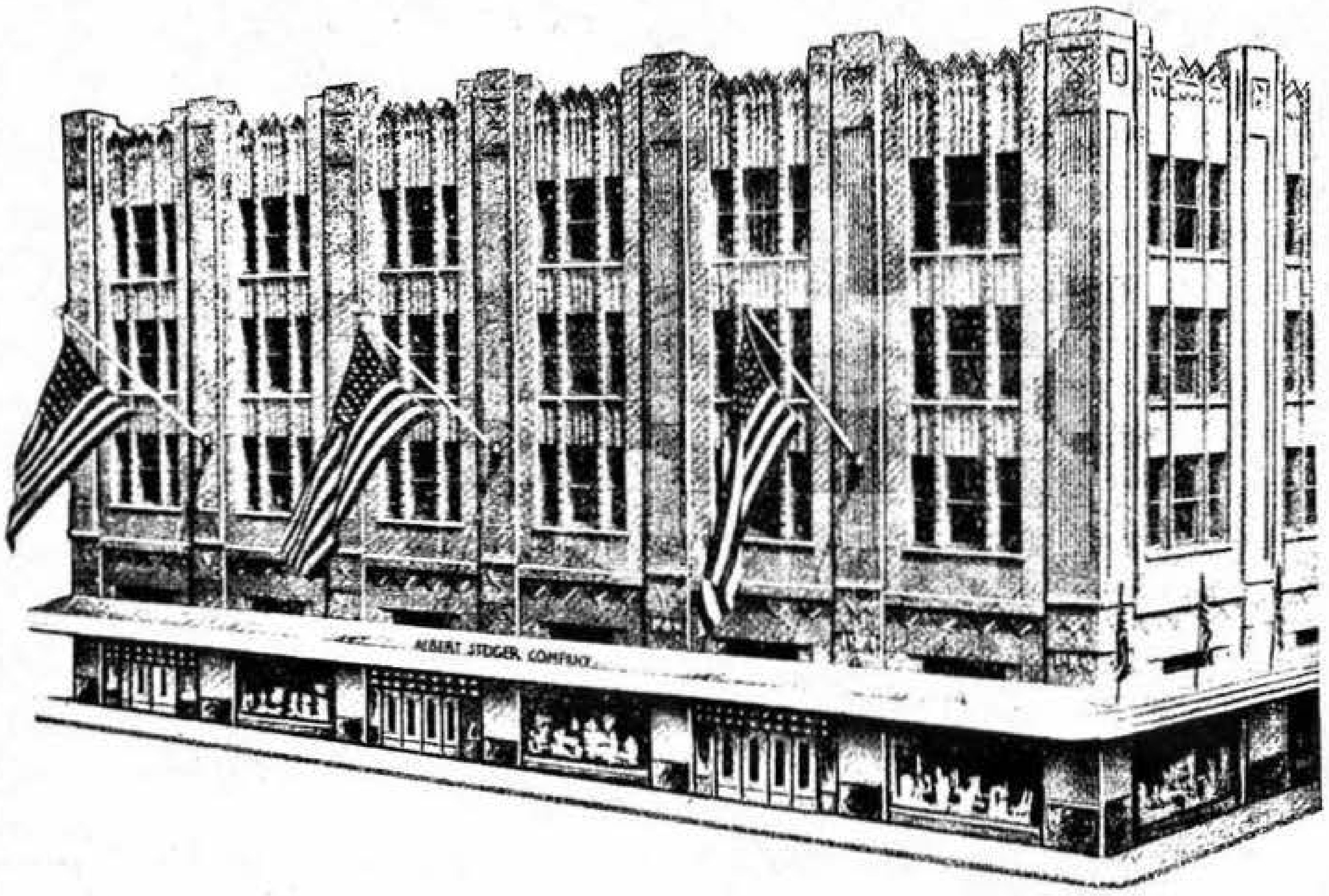

from the famous **HALL GALLERIES**

to the thrifty **DOWNSTAIRS STORE**

6 FLOORS of variety and value

for **YOU** . . your **FAMILY** . . . your **HOME!**

1477-79 Main Street

Phone 4-5611

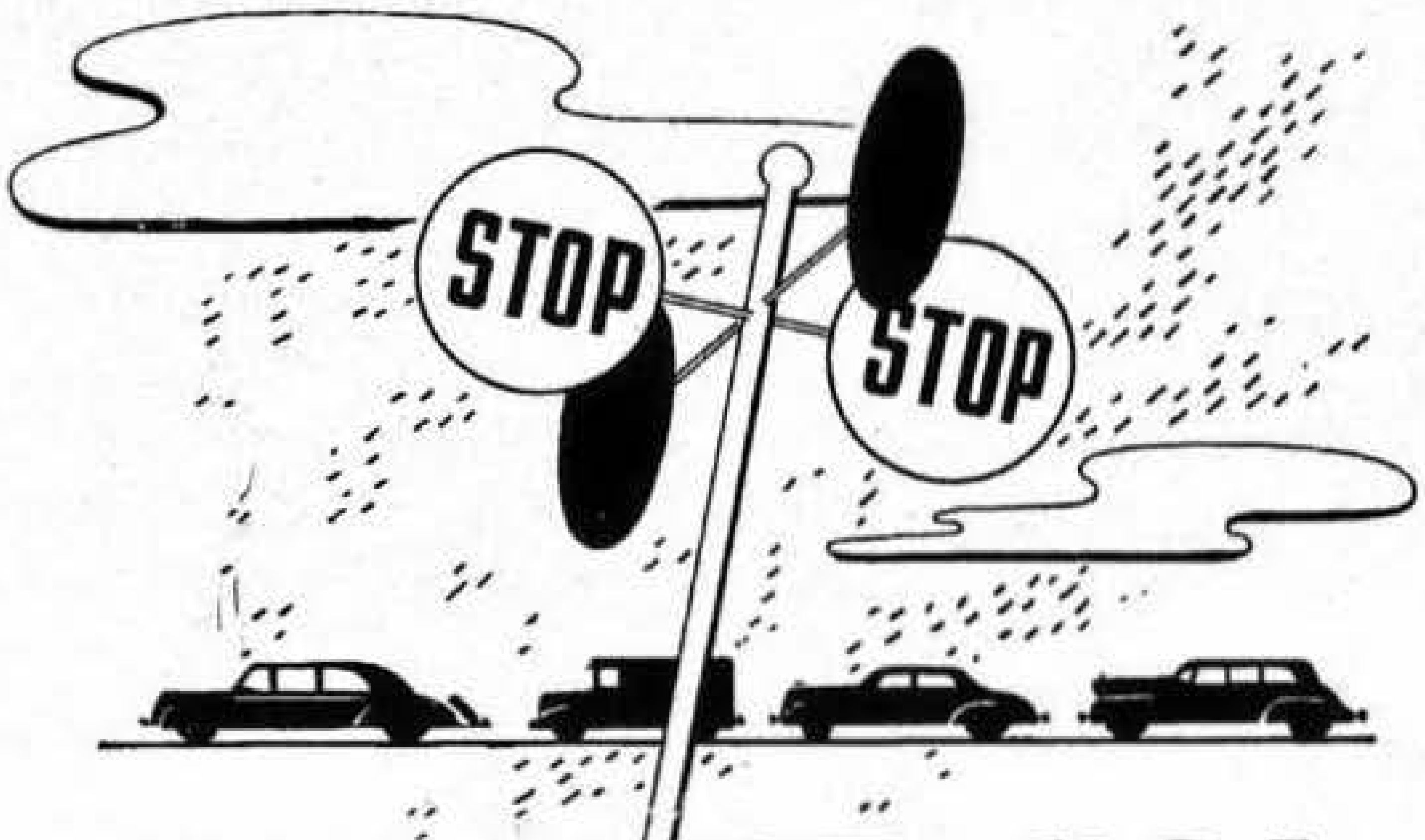

STOP OR GO!

Red means Stop—Green means Go. Your ad in the Directory is the Green signal to Go—and the results will be a Green light all along the way

DIRECTORY
Advertising
PAYS DIVIDENDS

D. H. Brigham & Company

ESTABLISHED 1848

A QUALITY STORE for
Misses' and Women's
Apparel, Furs and Accessories

- FURS and CLOTH COATS
- MILLINERY for dress or sports
- FINE SPORTSWEAR
- SHOES and HOSIERY
- DRESSES for all occasions
- LINGERIE and TOILETRIES
- COSTUME JEWELRY
- HANDBAGS — FINE GLOVES

1365 Main Street — For Shopping Service, Call 4-2161

1451 MAIN STREET MURIELS SPRINGFIELD, MASS.

"the house of Fashion"

- DRESSES
- GOWNS
- COATS
- SUITS
- FURS and STORAGE
- FUR REPAIRING
- SPORTSWEAR
- LINGERIE
- COSTUME JEWELRY
- HAND BAGS
- HOSIERY

Telephone 2-2133
(for personal shopping service)

LARGEST STOCK of FINE CHINA and CRYSTAL in NEW ENGLAND

Come in and look around at your leisure

Economize on

ENGLISH AND DOMESTIC

DINNERWARE

GLASS . . . GIFTS . . . POTTERY

MINTON — HAVILAND — JOHNSON BROS — ROYAL DOULTON
DUNCAN — FOSTORIA — IMPERIAL — SHARPE
WEDGWOOD — RUSSEL WRIGHT — SYRACUSE
— ROYAL WORCESTER —

Lotus

AIR CONDITIONED

— Stores —

Intersection of
U. S. Routes 12 and 20
Auburn, Massachusetts
Telephone Auburn 2282

1399 Riverdale Street
U. S. Route 5
West Springfield, Massachusetts
Telephone 7-1702

McKESSON & ROBBINS
INCORPORATED

WHOLESALE DRUGGISTS

DRUGGISTS–SUNDRIES–CHEMICALS
AND STORE EQUIPMENT

Telephones	Springfield	6-4554
"	Holyoke	6469
"	Chicopee	160

88 Birnie Avenue Springfield 1, Mass.

Springfield Co-Operative
Auction Market Assn., Inc.

A Poultry Producers Co-operative
Marketing Agency

Wholesale Distributors of
FRESH EGGS – LIVE POULTRY

Retail Egg Division – Your Inquiries Invited

Tel. 2-5994

64 Napier Street Springfield, Mass.

Open 24 hours a day
We never close!

Any hour of the day or night, you can find the people in your electric company working to provide electric service on a 24-hour basis.

Some are inspecting, overhauling and repairing power plant equipment and transmission lines. Some keep watch over the generators all through the night. Still others are at work on expansion plans for more lines and generating stations.

The cheap dependable electric service you enjoy is a product of the 'round-the-clock efforts of these men and women. They are your electric service.

WESTERN MASSACHUSETTS ELECTRIC COMPANY

HETTINGER
APPLIANCE CENTER

Everything Electrical by Specialists

SALES—INSTALLATIONS—SERVICE

WE WILL REDESIGN YOUR KITCHEN FREE

Steel Cabinets

Cabinet Sinks

Dish Washers

Garbage Disposals

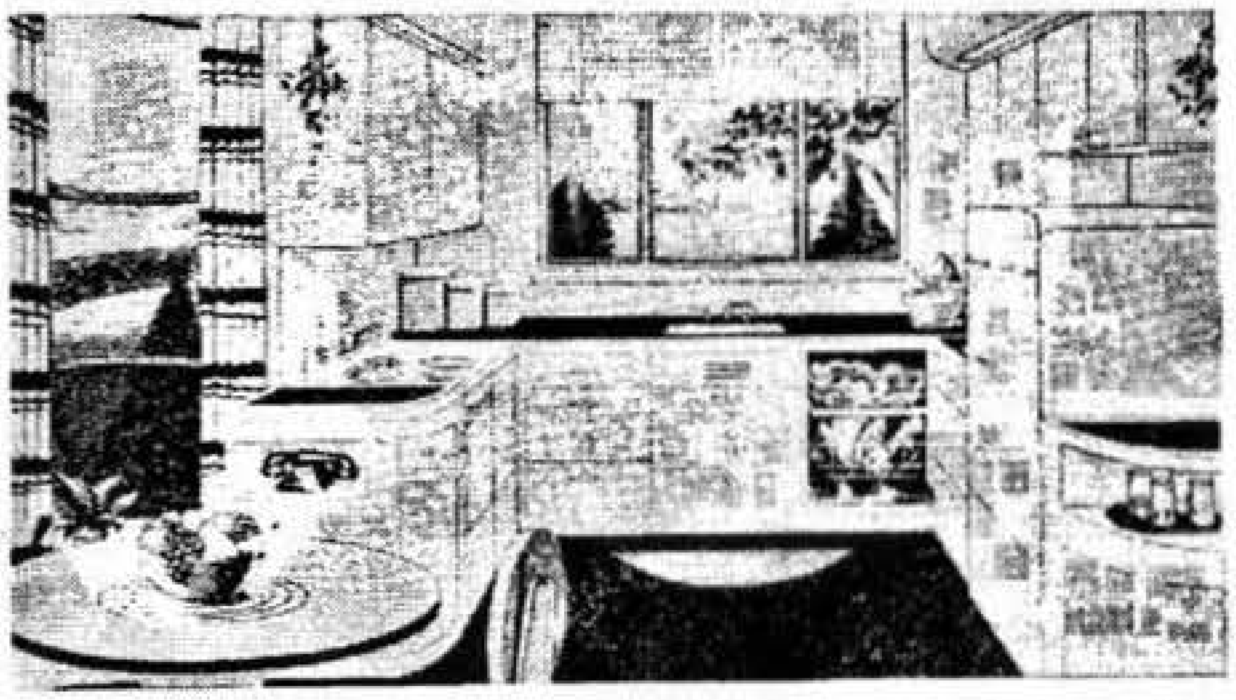

Ranges

Refrigerators

Washers

Ironers

Kelvinator
—*of Course!*

12 cu. feet of refrigeration in the space of a pre-war 6 ft. size

Agents For Quality

ELECTRIC APPLIANCES

RADIOS

TELEVISION

HOTPOINT
KELVINATOR
LEWYT
GENEVA
ZENITH
R C A
G. E.

***Hotpoint* RANGE**

Easy Terms
Dial 2-6908

48-50 VERNON ST. - SECURITY BUILDING

- **Housewares**
- **Radios, Phonographs, TV**
  Electrical Appliances
- **Home Freezer Units**
  Refrigerators
  Ranges, Sinks
  Washers, Ironers
- **Sewing Machines**
- **Wall Tile**
  Hotel Supplies

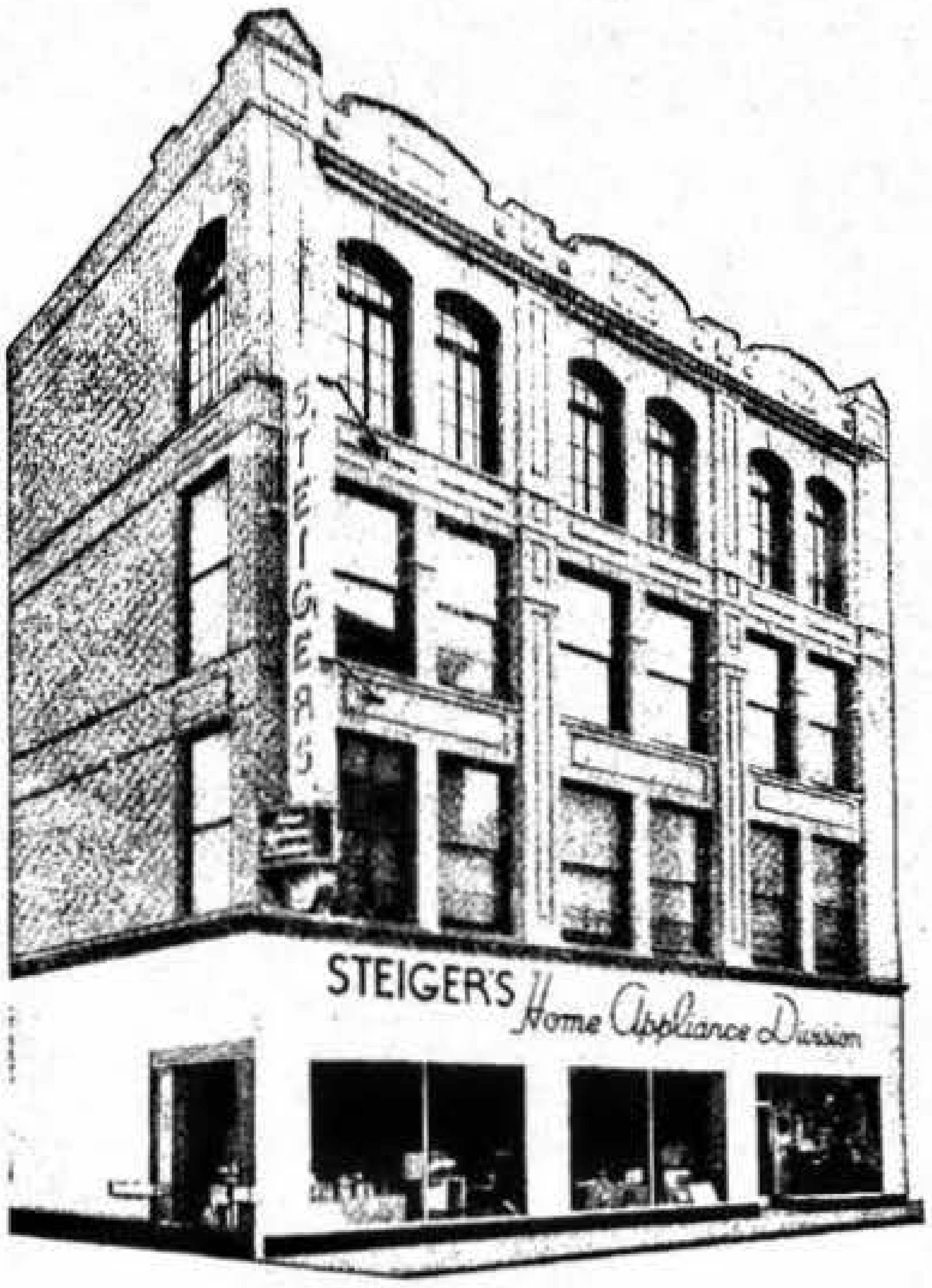

From a measuring cup to a complete model kitchen, you can do all your shopping for a better home life in Steiger's complete, modern Home Appliance Store. Just around the corner on Bridge St., 3 full floors of merchandise where you get the extra service, the important reliability of a big responsible store like Steiger's.

STEIGER'S
Home Appliance Division

161 BRIDGE STREET

BAILEY-WAGNER, INC.

Kelvinator-

and

Hotpoint

REFRIGERATORS, RANGES, APPLIANCES
COMPLETE KITCHENS

TELEPHONES 7-1401
7-5222

282 WORTHINGTON STREET SPRINGFIELD 3, MASS.

Pieroway Electric Co.

Electrical Contractors

INDUSTRIAL, COMMERCIAL AND
RESIDENTIAL WIRING

STOKERS
ELECTRIC RANGES
HOME APPLIANCES

OIL BURNERS
ELECTRIC FIXTURES
ELECTRIC MOTORS

Service For Light, Heat and Power

FIXTURES AND ELECTRICAL APPLIANCES

TELEPHONES
7-3494 — 6-3866 (Nights)

1522 STATE STREET SPRINGFIELD 9, MASS.

Electrical Contractors–Electrical Supplies

R. L. HINCKLEY, INC.

ELECTRICAL CONTRACTORS

TELEPHONES SPRINGFIELD 2-9590
CHICOPEE 824

462 FRONT STREET CHICOPEE, MASS.

OAKES ELECTRICAL SUPPLY COMPANY

Wholesale Distributors of

"EVERYTHING ELECTRICAL"

Industrial Supplies and Equipment
Appliances — Lighting

Springfield 3-4567 Holyoke 4567 Pittsfield 5678
271 Appleton St., Holyoke, Mass. 92 Columbus Ave., Pittsfield, Mass.

365 Days on the Job

Is the CITY DIRECTORY If your business is fully displayed in it there is no doubt as to the benefit to you.

MARTIN E. DEAN

ELECTRICAL EQUIPMENT FOR RENT

Foot, Border - Strip and Spot Lights

Music Stands - Stereopticon Effect Stage Cables
All Lengths

Gelatin, All Colors - Electric Colored Fountains

Rotating Mirrored Crystal Balls for Dances and Proms

—•—

Window Display Accessories

Mechanical Displays

For Windows and Interiors On Rental or Sales Basis

DESIGNERS and BUILDERS

Dioramas - Itinerants - Exhibits

Turntables - All Sizes - 15 in. up

Mechanical Units - Parade Floats

—•—

TEL. 6-0824

24 Beauchamp St. Springfield, Mass.

ROSTOWSKI ELECTRIC CO.

DOMINIC A. ROSTOWSKI, PROP.

ELECTRICAL
CONTRACTORS and ENGINEERS

—•—

TELS. OFFICE 4-6024
RES. 4-3736

191 Franklin Street **Springfield, Mass.**

McClintock & Craig

Incorporated

ENGINEERS AND ARCHITECTS

Telephone 3-5187

458 BRIDGE STREET SPRINGFIELD 3, MASS.

C. E. ANDERSON ASSOCIATES

C. EDWIN ANDERSON, Prop.

CIVIL ENGINEERS AND LAND SURVEYORS

Telephone 6-8225

66 VERNON STREET SPRINGFIELD 3, MASS.

Frank M. Beesley
Merton C. Smith

COBB, BEESLEY & MILES

Civil Engineers and Surveyors

516 Court Square Theatre Building

Telephone 3-8215

31 ELM STREET
SPRINGFIELD 3, MASS.

METHE, INC.

SPRINGFIELD 5

368 Taylor Street - Phone 2-1194

◆

Purina Chows - Sanitation Products Seeds and Fertilizer
Checker Chicks - Poultry Equipment - Dog and Pet Supplies
Farm Supplies

◆

"Everything for the Farm"

ADVERTISING
with a PUNCH....

It's the punch that counts — in the right place. Your ad in the DIRECTORY will deliver the right punch in the right place.

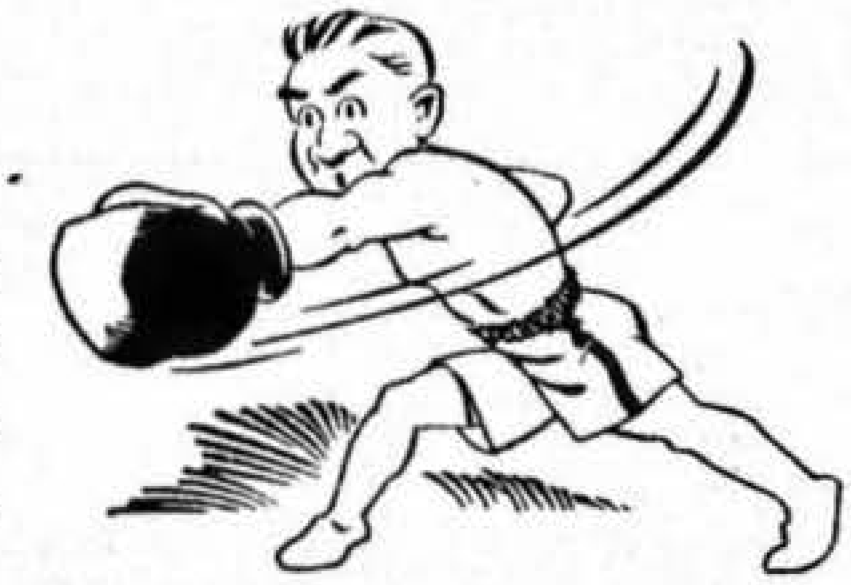

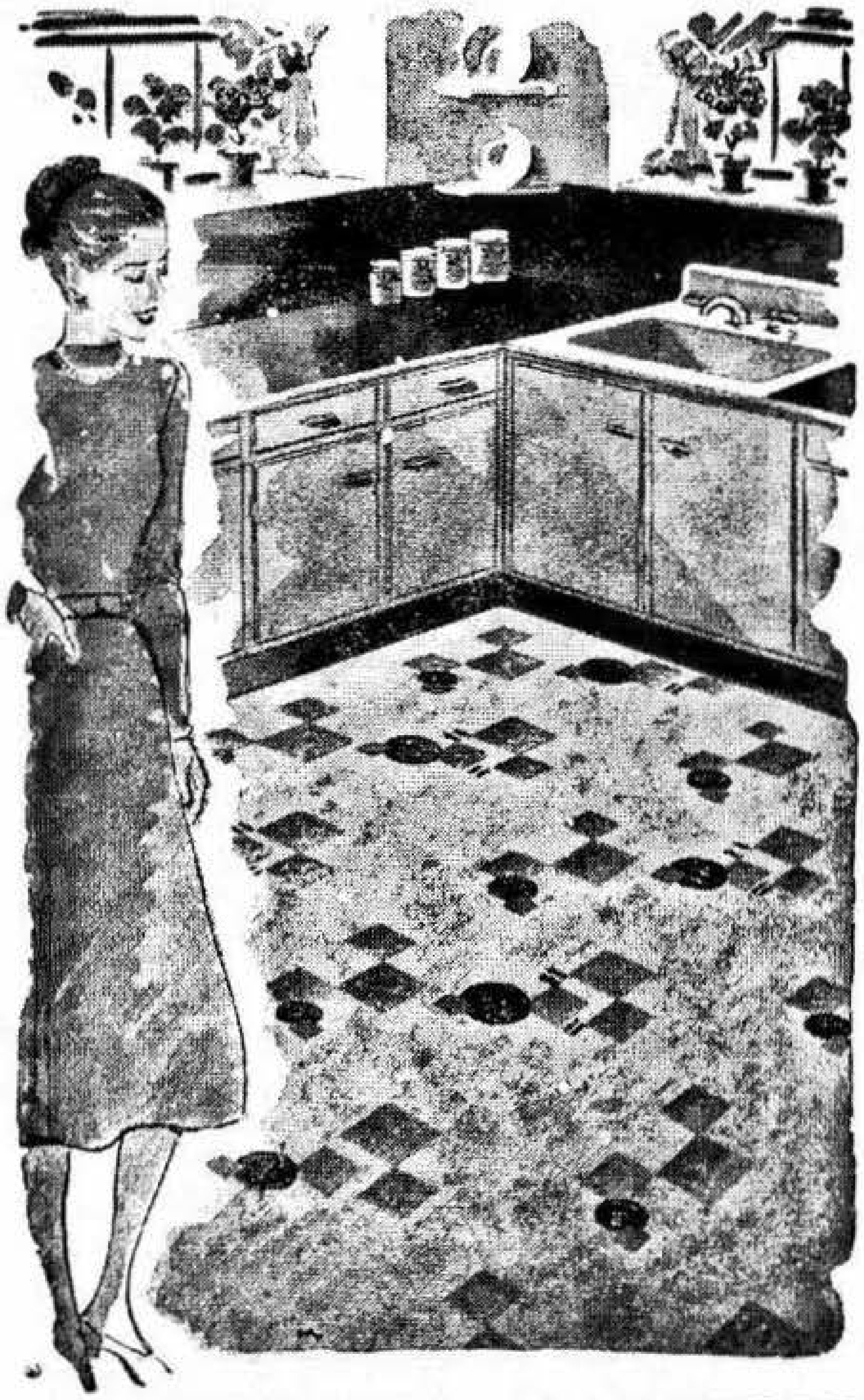

Custom designed floors of beauty
BY
SHALEN *and* KONOVER, INC.
DEPENDABLE CONTRACTORS FOR . . . . .

- INLAID LINOLEUM
- ASPHALT TILE
- RUBBER TILE
- WALL LINOLEUM
- CORK TILE
- RUGS AND CARPETS
- ARMSTRONGS ACOUSTICAL CEILINGS
- VEOS *(Genuine Porcelain on Steel)* WALL TILE

SHALEN and KONOVER, INC.
808 STATE STREET at WINCHESTER SQUARE *TELEPHONE 9-2514*

ROBINSON FLORIST
CHARLES M. FULLER, *Proprietor*
Floral Arrangements
By Experienced Artists
1854 Main Street TELEPHONE 2-6344 Springfield, Mass.
If No Answer Telephone 6-1128

Perreault Oil Products
Edward Perreault
RANGE AND FUEL OIL
OIL BURNER SALES AND SERVICE
—•—
Tel. 3-4769
1 Marion St. West Springfield, Mass.

THE LOGICAL PLACE
TO LOOK FOR IT . . . .
Think of the DIRECTORY when you are looking for names and addresses and street locations. It's the logical and quickest place to get the information you want. Use the DIRECTORY.

BYRON'S FUNERAL HOME, INC.

"Where Friendship Dwells and Proves Itself"

Telephone 6-5413

684 STATE STREET **SPRINGFIELD 9, MASS.**

PROCTOR-CARNIG, INC.

31 HILLMAN STREET SPRINGFIELD 3, MASS.

PHONE SPRINGFIELD 4-6451

QUALITY HOME FURNISHINGS

at prices that challenge comparison

Furniture • Lamps • Bedding
Oriental and Domestic Rugs
Carpets • Linoleum

RUGS CLEANED — REPAIRED

RETAIL FURNITURE WAREHOUSE, Inc.

FRED W. NASH

"Quality Furniture for Less"

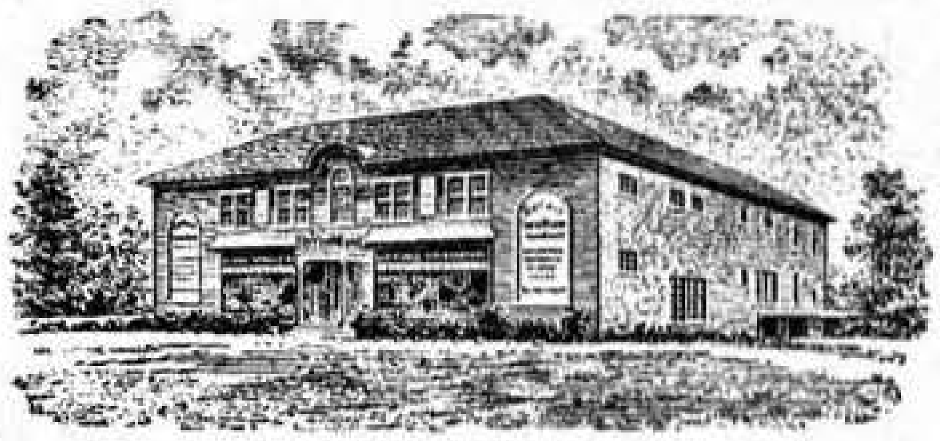

FREDERIC B. NASH

"Save the Warehouse Way"

"The Oldest Wayside Furniture Store In Western Massachusetts"

1651 RIVERDALE STREET **TELEPHONE 7-1441** WEST SPRINGFIELD, MASS.

"Shop Gays It Pays"

GAYS

FURNITURE for LITTLE FOLKS

BABY FURNITURE SPECIALISTS

"Springfield's Most Complete Juvenile Furniture Shop"

- CARRIAGES
- CHIFFOROBES
- CRIBS
- DOLLS
- HIGH CHAIRS
- MATTRESSES
- TOYS
- PLAY YARDS
- YOUTH BEDS
- WHEEL GOODS

Betty Blair Will Fill Your Mail and Phone Orders

Telephone 4 7329

1168-1170 Main Street **Springfield, Mass.**

Addressing—Multigraphing—Mailing
Direct Mail Service

Telephone 6-7500

THE PRICE & LEE CO.

1653 MAIN STREET SPRINGFIELD, MASS.

SPRINGFIELD FUR SHOPPE

MORRIS ELLENBERG, *Prop.*

COMPLETE ASSORTMENT OF READY TO WEAR FURS
NEW GARMENTS MADE TO ORDER

Repairing And Remodeling — Cold Storage — Delivery And Pickup Service

1975 MAIN STREET — TEL. 3-5569 — SPRINGFIELD, MASS.

Names Appearing In Black Letters

IN THIS DIRECTORY are the names of those people who ACCOMPLISH THINGS and are entitled to favorable consideration, if for no other reason than their public-spirited support of measures which make for progress. They represent that ENERGY AND PUSH so essential to the commercial prosperity of the City, and in dealing with them no mistake will be made. The publishers are honored in thus making them better known to the public.

. . . Patronize Them

UNFAILING GAS SERVICE
since 1848

Over 100 years of uninterrupted GAS SERVICE is the record of this company. Through 5 wars through good times and bad through storm and hurricane, our service to homes and to industry in the Greater Springfield Area has been constant and sure.

Today, we are ever mindful of our responsibilities to maintain the supply of GAS SERVICE at all times.

SPRINGFIELD GAS LIGHT COMPANY

SPRINGFIELD PUBLIC MARKET

COMPLETE LINE OF

QUALITY FOOD PRODUCTS

Retail Sizes — BIRDSEYE FROSTED FOODS REG. U.S. PAT. OFF. — Institutional Sizes

S. & H. TRADING STAMPS

1176 MAIN STREET SPRINGFIELD 3, MASS.

TELEPHONE 6-0311

FREE PARKING ON BLISS STREET

Carlisle's

FOR HARDWARE, PAINTS, RADIOS, ELECTRICAL APPLIANCES,
HOUSEWARES AND SPORTING GOODS

RETAIL AND WHOLESALE

Main Stores

SPRINGFIELD - - - - 1548 MAIN STREET
HOLYOKE - - 359 HIGH ST., Cor. Appleton St.

BRANCH STORES

THOMPSONVILLE	7 NO. MAIN ST.	CHICOPEE FALLS	96 MAIN ST.
WINDSOR LOCKS	120 MAIN ST.	WINCHESTER SQUARE	823 STATE ST.
EAST SPRINGFIELD	654 PAGE BLVD.	INDIAN ORCHARD	32 OAK ST.
WEST SPRINGFIELD	82 ELM ST.	THE X	522 SUMNER AVE.

1208 MAIN ST., COR. STATE ST.

F. E. DAVIDSON
A. J. DAVIDSON

POST OFFICE BOX 244
HIGHLAND STATION

HALL'S HARDWARE CO.

FOR

"EVERYTHING IN HARDWARE"

Martin - Senour Paints

811 STATE STREET

SPRINGFIELD 9, MASS.

YOUR CITY
DIRECTORY
A. ALPHABETICAL
B. BUYERS
C. CLASSIFIED
G. GOVERNMENTAL
N. NUMERICAL
A
B
C
G
N
is Standardized.......

ROGERS HEATING
& ENGINEERING CO.

JAMES F. ROGERS, PROP.

Domestic — Commercial — Industrial

HEATING EQUIPMENT
COAL — OIL — GAS

- **AIR CONDITIONING**
- **HEATING CONTRACTORS**
- **OIL BURNER SALES & SERVICE**
- **FURNACES SERVICED & REPAIRED**

"24 Hour Service"

TEL. 7-6879

709 Main Street West Springfield, Mass.

FRED C. McCLEAN HEATING SUPPLIES, INC.

WHOLESALERS AND RETAIL DEALERS IN
HEATING AND PLUMBING SUPPLIES OF EVERY DESCRIPTION

INSTALLATIONS OF
BOILER, HEATING AND SPRINKLER SYSTEMS
PIPE CUT TO SKETCH

TELEPHONE 4-5669

47 PARK STREET SPRINGFIELD 5, MASS.

HOWARD S. STEDMAN, *President-Treasurer*

Dentists' & Surgeons' Supply Co.

ESTABLISHED 1837

Hospital Equipment, Supplies and Electrical Apparatus

Dentists', Physicians' and Surgeons' Supplies of All Kinds
Largest Stock in Western New England

Wheel Chairs and Hospital Beds For Sale and Rent

PHONE 4-8281

340 BRIDGE STREET SPRINGFIELD 3, MASS.

THE CLINTON HOTEL

"Springfield's Friendliest"

MODERN

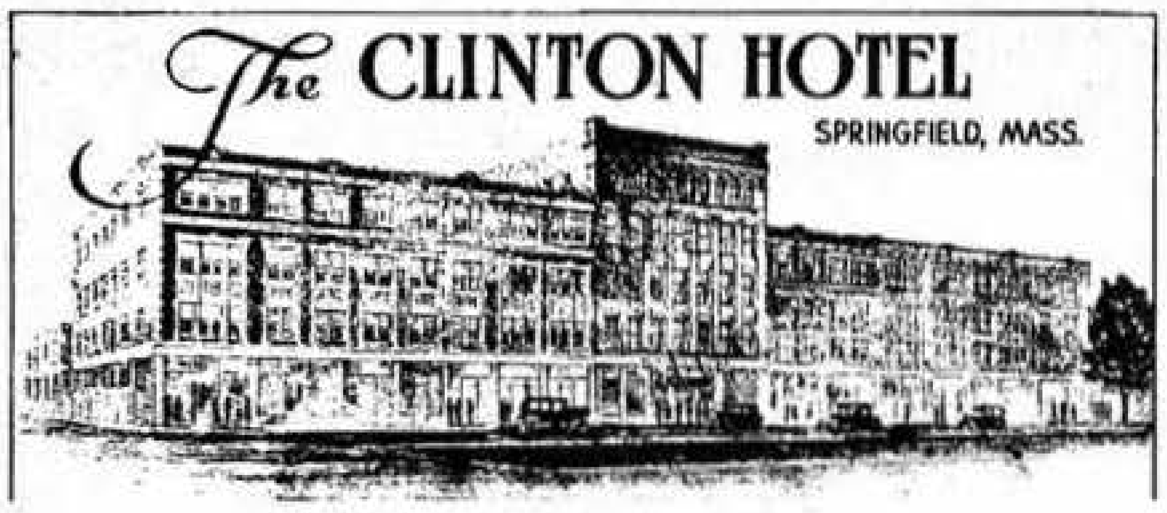

FIRE PROOF

Telephone 3-3121

ARTHUR J. LA LIBERTE, *Treas.* ABBOT V. BRUNELL, *Pres.*
ESTELLE M. LA LIBERTE, *Managing Directress*

CATERING TO PERMANENT AND TRANSIENT GUESTS

WITH BATH	**Single:**	**$2.50 Up**
	Double:	**$4.00 Up**
WEEKLY	**Single:**	**$12.00 Up**
	Double:	**$17.00 Up**

Rooms with running water ***$1.50***

Visit Our Colonial Cocktail Lounge And Men's Bar

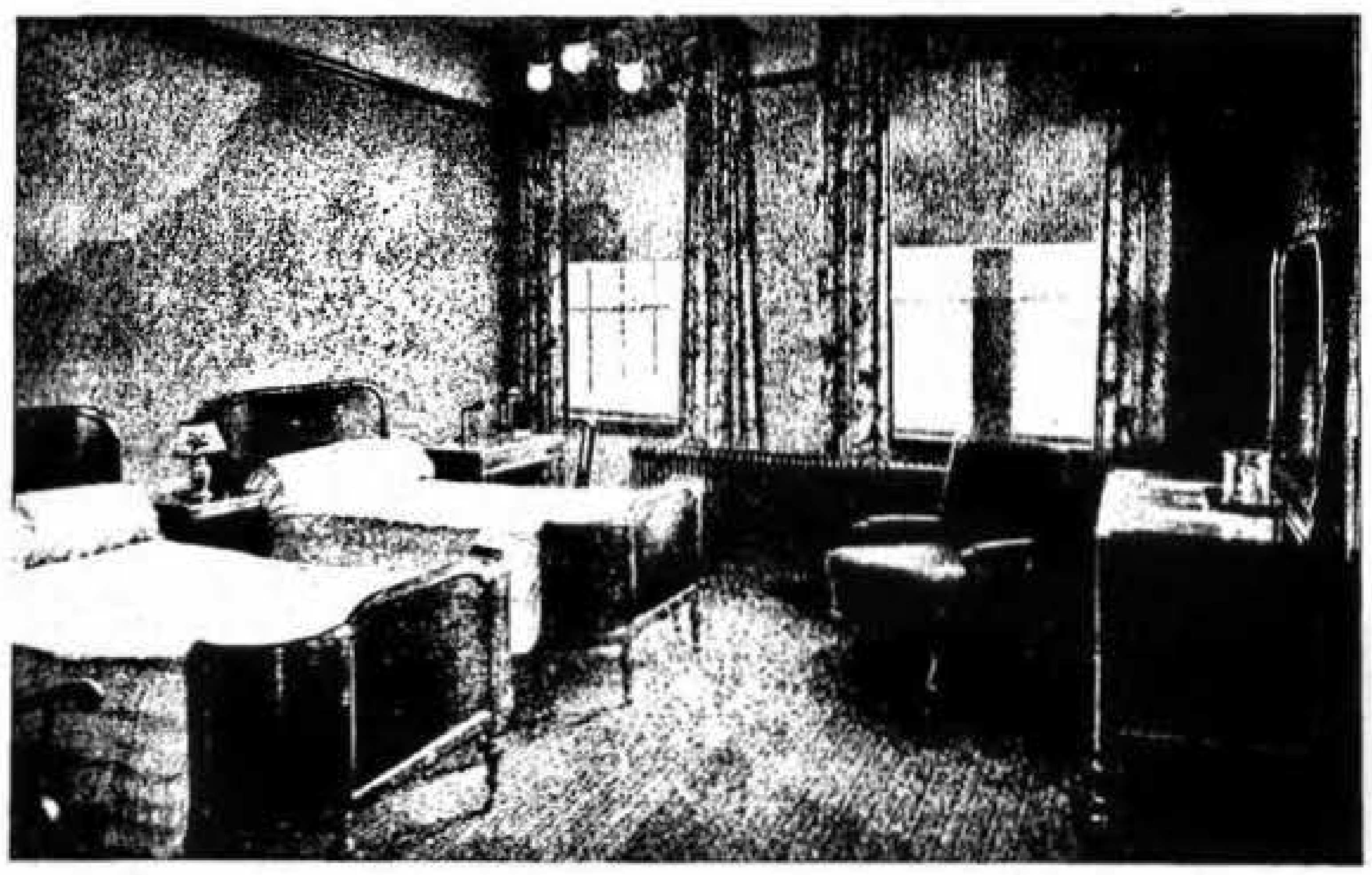

1976 MAIN STREET **SPRINGFIELD 3, MASS.**

HIGHLAND HOTEL

"Every meal a pleasant memory"©

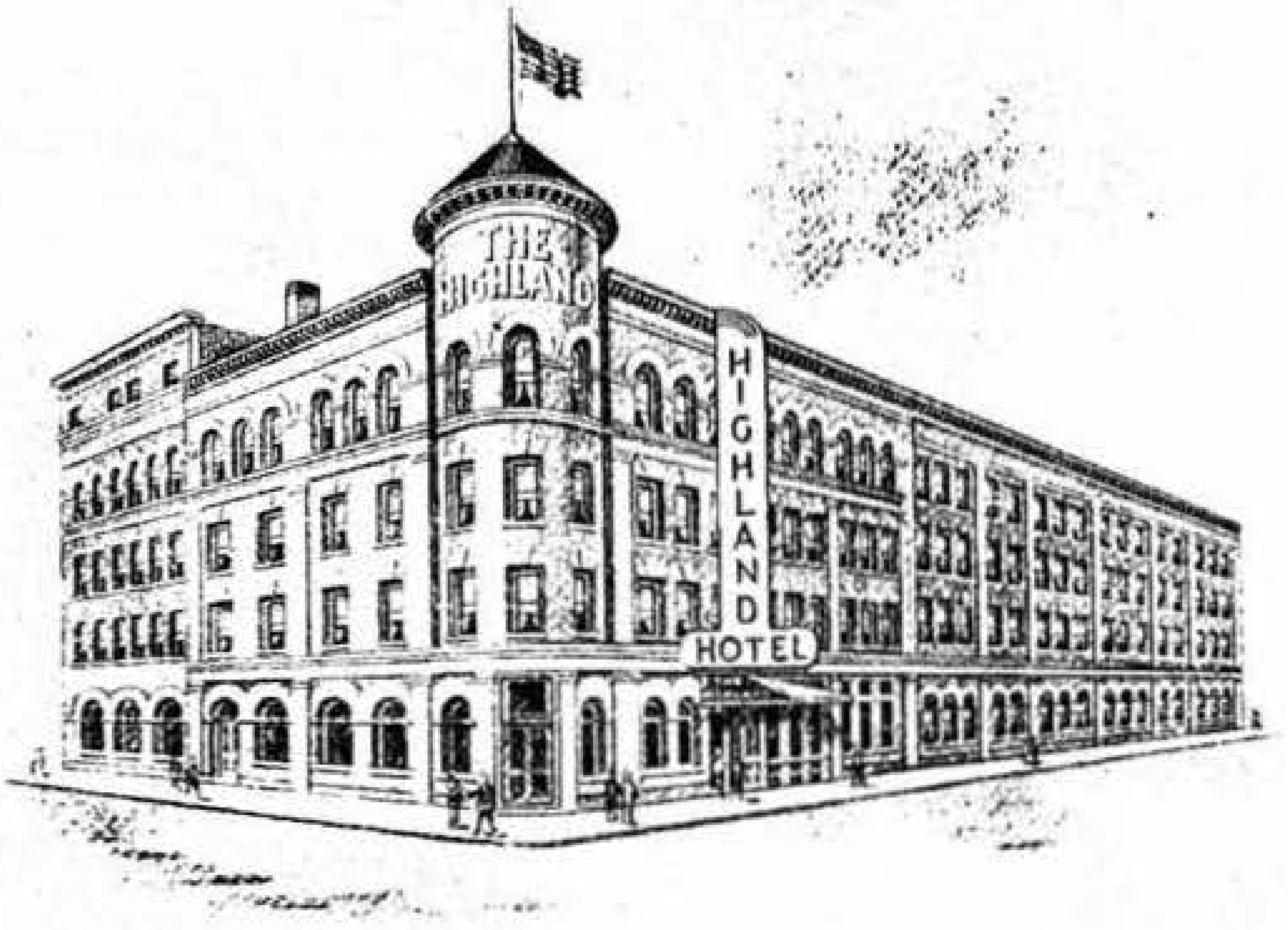

In the Center of Springfield

AMERICA'S GREATEST LOBSTER HOUSE
Famous for its welcome, its hominess and its wonderful Kitchen

GARAGE **PARKING SPACE**

Air-Conditioned American Room for a Banquet up to 125 Persons
Large Roman Room for Larger Meetings and Parties Up to 400
Before Making Final Arrangements for Your Banquet, Inspect Our Facilities, Services and Prices
Dining Rooms Open From 7 A. M. to Midnight

The Highland owes its popularity to the really outstanding quality of its foods and beverages. People know that here they will find—always—delicious dishes and specialties, perfectly cooked and served in pleasant surroundings at sensible prices.

The men's Bar is known for its well kept draught beers and ales. The Highland cellars are well stocked with excellent wines, imported liqueurs and cordials, rare old bonded pre-prohibition whiskeys and leading brands of champagne.

Telephone 4-2141

AIR CONDITIONED THROUGHOUT

The HIGHLAND Hotel

Radio and Music by
MUZAK
In Every Room

NATIONAL RESTAURANT ASSOCIATION

AMERICAN HOTEL ASSOCIATION

100 Modern Newly Decorated Rooms $2.50 and Up

HILLMAN STREET corner BARNES STREET SPRINGFIELD 3, MASS.

HOTEL BRIDGWAY

"SPRINGFIELD'S MOST POPULAR HOTEL"

Single Rooms

$2.25 up

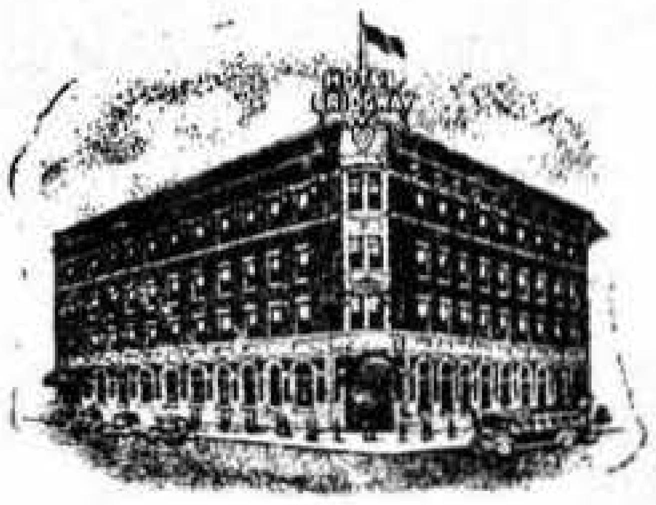

Double Rooms

$4.00 up

★
Mayfair Room
Circular Bar
Air-Conditioned
★

★
New
Cocktail Lounge
Air-Conditioned
Popular Prices
★

★
FIESTA
BALL ROOM
and
TUDOR ROOM
for
CONVENTIONS
MEETINGS
BANQUETS
★

★
Mayfair Room
Air-Conditioned
Dancing Nightly
★

★
New Restaurant
Air-Conditioned
Good Food
Reasonable Prices
★

FOR RESERVATIONS

Dial 6-8341

Opposite Greyhound Bus Terminal

5 Minutes From Railroad Station

Broadway at Bridge Street **Springfield 3, Mass.**

CHARLES M. TENNEY, Pres. **FRED W. PEVERLEY, Managing Director**
F. COOLIDGE PEVERLEY, Manager

HOTEL CHARLES

400 ROOMS

DINING ROOM
Luncheons
Dinners

Western
Massachusetts'
Commercial
Hotel

Featuring Storrowtown Cocktail Lounge and Men's Bar

Catering to Permanent and Transient Guests

Sample Rooms for Commercial Displays

Excellent Banquet Facilities

ROOMS FROM $2.75 AND UP

European Plan

TELEPHONE 3-2101

1757 MAIN ST. (Adjoining Union Sta.) **SPRINGFIELD 3, MASS.**

THE
HOTEL KIMBALL
"Springfield's Leading Hostelry"

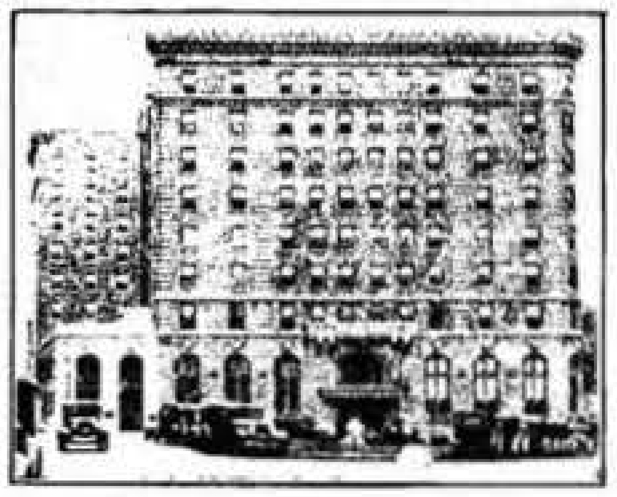

Wed. 12.15

Mon. 6.15

WELCOME
Meet Here with Your Service Club

A Modern Hotel
One of New England's Finest

Catering to the
Comfort Convenience - Safety
of 600 Guests

European Plan, Rooms $3.00 Upwards

Special Attention to Banquets
and Parties

Fri. 12.15

Official
Headquarters

ZONTA CLUB
Once a Month
Second Thurs.

FEATURING
Main Dining Room
— *PICKWICK COCKTAIL LOUNGE* —
ENTERTAINMENT NIGHTLY

Every other
Monday 12.15

BRIDGE AND CHESTNUT STS.
Tel. 2-1121

Springfield
C. of C.
Daily 12.15 2

Kennel—*1st Mon. 7 P. M.*
Soroptomist—*2nd Mon.*
Industrial Assn.—*1st Tues.*
Level Club—*1st-3rd Tues.*

Fred W. Peverley
Managing Director

F. Coolidge Peverley
Manager

250 ROOMS **FIREPROOF**

HOTEL WORTHY

One of the Most Centrally Located Hotels in Springfield

LARGE AND SMALL SAMPLE ROOMS

Rooms with running water from $1.75; with bath from $2.50 daily

THE SILVER ROOM
offers delightful luncheons and dinners at a minimum
cost with music for dancing nightly from 9:00 to 12:00
NO COVER OR MINIMUM CHARGE

— AIR-CONDITIONED COCKTAIL LOUNGE —
The Rendezvous of Those Who Enjoy a Refined Atmosphere

The POMPEIAN ROOM FOR BANQUETS
Private Rooms for small and large banquets and meetings

Worthington St. at Main St. **Springfield 3, Mass.**

Phone 3-1161

A. C. MASON, Jr.

HOUSE TRAILER SALES

Accessories - Financing

We Also Service

Pickup and Deliver Trailers
Bottled Gas, Too

Telephone 2-5282

1268 RIVERDALE STREET **WEST SPRINGFIELD, MASS.**

Springfield Ice & Fuel Co.

REFRIGERATORS
OIL BURNERS
LOCKER STORAGE

STOVES
HOME INSULATION
BOTTLED GAS

— • —

TELEPHONE 2-5173

225 HICKORY STREET **SPRINGFIELD 9, MASS.**

W. J. FOSS COMPANY

Supplies — Tools — Equipment
for
Manufacturers — Power Plants
and
Contractors

Distributors for

BOSTON WOVEN HOSE AND RUBBER CO.
Mechanical Rubber Goods

BUTTERFIELD DIV.
UNION TWIST DRILL CO.
Taps and Dies

DAYTON RUBBER CO.
"V" Belts and Drives

KEYSTONE LUBRICATING CO.
Specialized Greases and Oils

LINK BELT CO.
Power Transmission Equipment

PYRENE MANUFACTURING CO.
Fire Extinguishers

UNION TWIST DRILL CO.
Twist Drills, Reamers and Cutters

VAN DORN ELECTRIC TOOL CO.
Electric Portable Tools

WALKER TURNER DIV. KEARNEY & TRECKER CORP.
Wood and Metal Working Machines

DIAL 7-0206

CHICOPEE, HOLYOKE AND WESTFIELD PHONES: ENTERPRISE 6056

112-116 BROADWAY SPRINGFIELD 3, MASS.

Industrial Equipment & Supply Co.

TEL. 4-1196

Division of ALBERT E. MAYER

◆

DISTRIBUTORS OF

MILL SUPPLIES, PLUMBING AND HEATING SUPPLIES

◆

REPRESENTING

WHITMAN & BARNES
AMERICAN SAW & MFG. CO.
PUTNAM TOOL CO.
HELLER BROS. CO.
A. W. CHESTERTON CO.
SAFETY TOOL CORP.
GRINNELL CO.
CHAPMAN VALVE MFG. CO.
FAIRBANKS CO.
THE OHIO INJECTOR CO.
WINTERS BROTHERS CO.

PHONES 4-1196, 4-1197, 4-1198

419-425 MAIN STREET
SPRINGFIELD 5, MASS.

Quality *Low Prices*

ALFOL — The INSULATION

ERNEST H. HARTTER & CO.

Distributors of

HIGH GRADE PAINTS - ENAMELS VARNISHES WATERPROOFING MATERIALS MASTIC FLOORING MASTIPAVE FLOOR AND TILE

CONSULTING ENGINEERING SERVICE

40 YEARS' EXPERIENCE

TELEPHONE 3-6958

73 KENSINGTON AVENUE SPRINGFIELD 8, MASS.

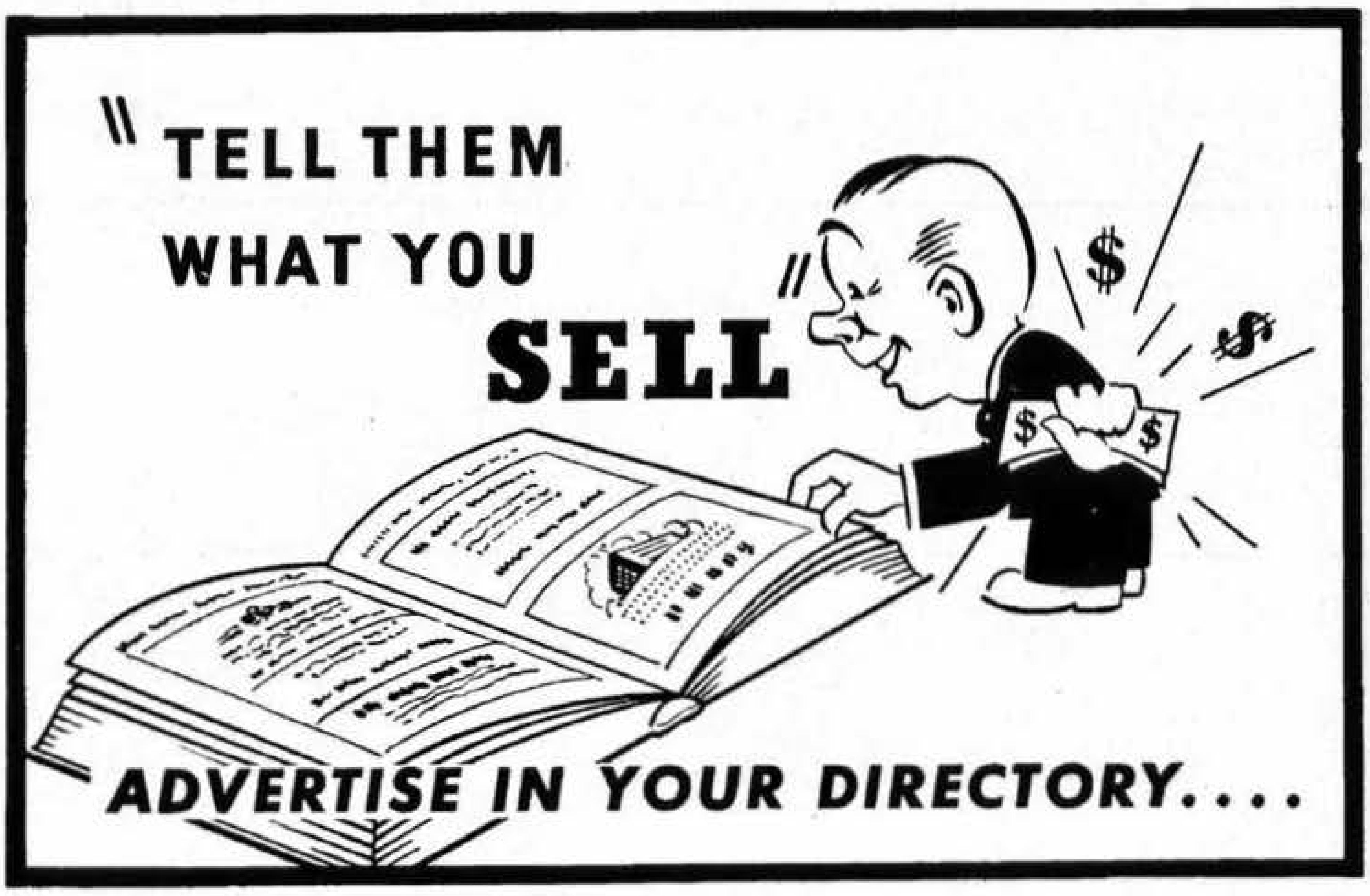
"TELL THEM
WHAT YOU
SELL"
ADVERTISE IN YOUR DIRECTORY....

FIELD, EDDY & BULKLEY

◆

Covering All Forms of

INSURANCE

GENERAL AGENTS

AETNA CASUALTY & SURETY CO.

◆

SOLE LOCAL AGENTS

SPRINGFIELD FIRE & MARINE INSURANCE CO.

◆

Phone 4-1112

1200 MAIN STREET **SPRINGFIELD, MASS.**

KINNEY INSURANCE AGENCY, INC.

Hartford Accident and Indemnity Co. (General Agency)
Hartford Fire Insurance Co. (Auto and Marine)
Hartford Livestock Insurance Co.
Hartford Steam Boiler & Insurance Co.
Aetna (Fire) Insurance Co.
Commercial Union Assurance Co.
Fireman Fund Insurance Co.
Travelers Fire Insurance Co.

—•—

FIRE
LIFE
ACCIDENT
HEALTH
AUTO

BURGLARY
BONDING
PLATE GLASS
LIABILITY
COMPENSATION
ELEVATOR

SPRINKLER
BAGGAGE
MARINE
BOILER
ALL FORMS

—•—

Springfield's Insurance Phone is 6-2796

—•—

EVERY FORM OF INSURANCE
WHEN YOU WANT INSURANCE TALK WITH KINNEY
THIRD NAT'L BANK B'LD'G. SPRINGFIELD MASS.

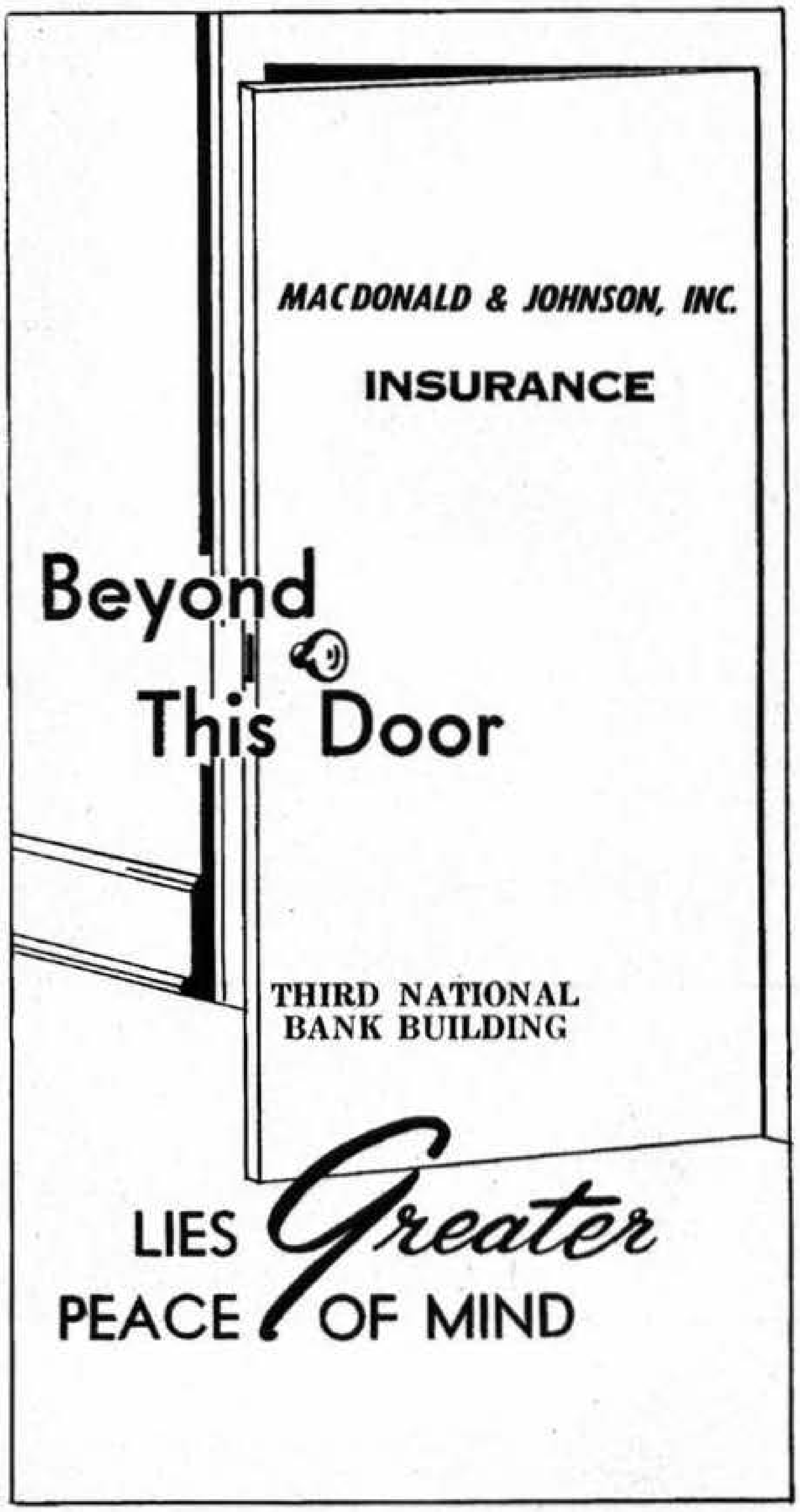

MACDONALD & JOHNSON, INC.

INSURANCE

Beyond This Door

THIRD NATIONAL
BANK BUILDING

LIES *Greater*
PEACE OF MIND

MUTUAL OF OMAHA

Largest Organization Of Its Kind In The World

HOME OFFICE BUILDING – OMAHA, NEBRASKA

MUTUAL BENEFIT HEALTH & ACCIDENT ASS'N

UNITED BENEFIT LIFE INSURANCE CO.

The Companion Companies

REX B. SHANNON

ASSOCIATES

Western Massachusetts Division Office

PHONE 7-4771

10th Floor 95 State St. Springfield 3, Mass.

Insurance

All Forms of Life, Group, Accident, Casualty,
Fire and Marine Insurance; also Fidelity and Surety Bonds

Casualty and Surety Departments
A. J. VOORHEES, *Manager* FIELD, EDDY & BULKLEY, *General Agents*

Life and Group Departments
RAY E. GOEWEY, *General Agent*

All Departments: 1200 Main Street, Springfield Telephone 4-1112

Affiliated ÆTNA LIFE Companies

AETNA LIFE INSURANCE COMPANY
AETNA CASUALTY & SURETY COMPANY
AUTOMOBILE INSURANCE COMPANY
STANDARD FIRE INSURANCE COMPANY

HARTFORD, CONNECTICUT

S. B. BROOSLIN AGENCY

General Insurance

STANDARD FIRE INSURANCE CO. of Trenton, N. J.
KEYSTONE UNDERWRITERS of Newark, N. J.
MILWAUKEE MECHANICS INSURANCE CO.
METROPOLITAN CASUALTY INSURANCE CO. of New York
BERKSHIRE MUTUAL INSURANCE CO.
ALLIED FIRE INSURANCE CO. of Utica

Telephone 4-7373 — Residence Tel. 4-7772

Room 302, 1694 Main Street Springfield 3, Mass.

Connecticut General Life Insurance Company, Hartford, Connecticut

WILLIAM H. GILBERT, JR., ***Manager***

FLORENCE C. NAPIER *Cashier*	DAVID L. WILLIAMS *Group*	GEORGE W. BEALS *Claim*
Dwight H. Allen	Douglas P. Ferguson	Edward W. Morse
Lewis A. Barlow	Carroll A. Gibney	M. Delos Pomeroy
Elliott H. Bosworth	Roy D. Harris	Ralph W. Redman
Leon J. Carman		Charles B. Rockwell

Third National Bank Building, Springfield 1387 Main Street Tel. 6-5421

Our organization is trained to view estate factors as a whole

Life Accident Health Group Insurance and Annuities

C. Clement Easton Agency

UNION MUTUAL LIFE INSURANCE CO.

A Complete Insurance Service Including Non-Cancelable Guaranteed Renewable Disability Insurance

SINGLE PREMIUM LIFE and ENDOWMENT CONTRACTS

Complete Group and Annuity Service

Telephone 4-3871

17 ELM STREET SPRINGFIELD 3, MASS.

Judd & Parsons & Parker

Agency Established in 1871

ROBERT J. PALMER

General Insurance

◆

Telephone 3-7883

95 STATE STREET SPRINGFIELD 3, MASS.

L. E. MEACHAM & CO., INC.

General Insurance Agents

UNITED STATES FIDELITY AND GUARANTY CO.
MECHANIC AND TRADERS INSURANCE CO.
HOLYOKE MUTUAL FIRE INSURANCE CO.
LONDON AND LANCASHIRE FIRE INSURANCE CO.
PENNSYLVANIA FIRE INSURANCE CO.
HIGHAM MUTUAL FIRE INSURANCE CO.
FIDELITY AND GUARANTY FIRE CORPORATION

Room 703, Hitchcock Building

Telephone 3-5181

1562 Main Street Springfield 3, Mass.

Mutual Benefit Life Insurance Co.

of Newark, N. J.

ANALAGRAPH AGENCY

FRANKLIN F. PIERCE, C.L.U., Gen. Agt.

REPRESENTATIVES

EDYTHE M. CUNNINGHAM	LOUIS E. STRATTON
WILLIAM F. JUBINVILLE	JOHN C. WHITESIDE
NATHAN LAVINE	CECILE A. MEUNIER, *Cashier*
STEPHEN P. PIUSZ	IRENE B. MEUNIER, *Asst. Cashier*

THEODORE E. TROMBLEY, *Gen. Agt. Emeritus*

Telephone 2-7415

(416) 1387 MAIN STREET SPRINGFIELD, MASS.

CHARLES C. McELWAIN, *President* HERBERT E. HUIE, *Treasurer*
WINDSOR STURTEVANT, *Secretary*

Mutual Fire Assurance Co.

Over a Hundred and Twenty Years of Service

Incorporated February 23, 1827

January 1, 1950

ADMITTED ASSETS	$423,054.53
LIABILITIES	67,564.09
RESERVE (for Security Fluctuations)	16,000.00
SURPLUS	339,490.44

TELEPHONE 4-8263

145 State Street, Rooms 805-807 Springfield 3, Mass.

PHILIP B. STEELE AGENCY

WESTERN MASSACHUSETTS REPRESENTATIVES

OF

NEW ENGLAND MUTUAL LIFE INSURANCE CO.

BOSTON

— • —

Friendly Service By Trained Underwriters

OSCAR F. HAFFNER	JOHN S. STEELE
WINTHROP B. ROBBINS	ROBERT H. VOLK
LESLIE F. CALL	J. JOSEPH FREME
LEO GRAY O'KEEFE, *Brokerage Manager*	EVELYN M. ROBERTSON, *Cashier*

44 Vernon Street, Springfield **74 North Street, Pittsfield**

The First Mutual Life Insurance Co. Chartered in America—1835

R. S. REDFIELD & CO.

INSURANCE

GENERAL AGENTS

STANDARD ACCIDENT INSURANCE CO.

AUTOMOBILE **ACCIDENT**

CASUALTY **HEALTH**

SURETY BONDS

TELEPHONES 6-3691 — 6-3692 — 6-3693

(812) 95 State Street **Springfield 3, Mass.**

BRADFORD S. SKINNER

General Insurance

WINTER
INSURANCE
AGENCY
Established 1913

Dial
4-3107

WARRINER
INSURANCE
AGENCY
Established 1866

95 State Street **Springfield 3, Mass.**

INSURANCE

Get Insured and Rest Assured

Fire — Automobile — Life — Accident — Health — Burglary — Plate Glass — Boiler — Compensation — Liability — Surety Bonds

J. E. KELLY & SON

GENERAL INSURANCE AGENTS

(519-520) 1387 Main Street Telephone 2-1169 **Springfield 3, Mass.**

DON'T DELAY — INSURE TODAY

FIRE
TORNADO
LIFE
ACCIDENT
HEALTH
BURGLARY
PLATE GLASS
FIDELITY AND SURETY

Bradford W. Leete

INSURANCE

ROOM 320, 293 BRIDGE ST. :: SPRINGFIELD 3, MASS.
Telephone 3-0050

AUTOMOBILE
EMPLOYERS' LIABILITY
GENERAL LIABILITY
WORKMEN'S COMPENSATION

SUN INDEMNITY CO. OF N. Y. AMERICA EAGLE FIRE INSURANCE CO. OF N. Y.
PATRIOTIC INSURANCE CO. OF AMERICA

NATIONAL LIFE
INSURANCE COMPANY
HOME OFFICE MONTPELIER **VERMONT**
PURELY MUTUAL — EST. 1856

HOWARD C. SHAW. *General Agent*
LOUIS E. KEYES, *Representative*
MURIEL C. WILLIAMS, *Cashier*
HAZEL F. NICHOLS, *Assistant Cashier*

DIAL 4 7367

SECURITY BUILDING **44 VERNON ST.** **SPRINGFIELD 3, MASS.**

The Sign Over Your Door

Is a good thing, isn't it? You would not think of doing business without it.

But it is only seen by those who pass your way.

If you could put a sign where everyone could see it would it interest you?

THE CITY DIRECTORY

Is where people look for you when they want to do business. You should make it easy for them to find you, by putting such information as a buyer wants, in the Directory properly indexed under all headings where he might look for you.

To be properly registered costs less than to be left out

THE PRICE & LEE CO.

M. J. Kittredge, Inc.

ESTABLISHED 1910

★

Fine
Diamonds
Jewelry
Silverware
Clocks

JEWELERS

Diamond Merchants

Fine Jewelry
Watch
and
Clock
Repairing

Nationally Advertised
Watches

Waltham
Hamilton
Elgin
Bulova
Omega

BULOVA
HER EXCELLENCY "A"
21 JEWELS
$49.50

Nationally Advertised
Silverware

Gorham
International
Wallace
Reed & Barton
Many Others

WE PAY CASH FOR
DIAMONDS and OLD GOLD

Springfield 3, Mass. 1354 Main Street

— BRANCH STORES —

164 Main Street, Northampton, Mass.
88 Elm Street, Westfield, Mass.

"Everything For The Jewelry Store"

H. KLEMPNER CO.

WHOLESALE JEWELERS

AND

JEWELERS' SUPPLIES

◆

WATCHES
Watch Materials
Watch Tags

CLOCKS
Clock Glass
Clock Parts

Jewelers' and Watchmakers' Tissue • Jewelry Boxes • Jewelers' Tags • Jewelry Findings and Jewelers' Equipment • Costume Jewelry Novelty Jewelry • Religious Jewelry Miscellaneous Jewelry

DIAMONDS ● PEARLS
NECKLACES ● RINGS ● RING TAGS
SILVERWARE ●LIGHTERS ● WALLETS

TELEPHONE 3-3861

60 VERNON STREET SPRINGFIELD 3, MASS.

TRUE BROTHERS, INC.

ESTABLISHED 1898

Jewelers

FINE DIAMONDS + WATCHES
JEWELRY + SILVER + CLOCKS
RING MOUNTINGS

–●–

Fine Watch and Jewelry Repairing
Diamonds Reset

Estimates and designs submitted without obligation

Old Jewelry Modernized

–●–

Telephone 4-5658

1390 Main Street **Springfield 3, Mass.**

YOUR CREDIT JEWELERS

BART

1585 MAIN ● COR WORTHINGTON

BE SMART BUY AT BART

CREDIT IS PART OF OUR SERVICE

. . . It Costs You Nothing Extra!

Diamond Merchants

Jewelers

FREDERICK'S

Jewelers

1563 Main St. Springfield

Silversmiths

Clocks

"The *Store of Friendly* Credit" *Est. 1908*

Diamond Appraisals
To
Banks, Insurance
Companies, and
Estates

Gorham,
International
and Other
Sterling Silver

CASH FOR DIAMONDS AND OLD GOLD

NATIONALLY ADVERTISED HAMILTON, LONGINES, ELGIN, WITTNAUER, BULOVA, GRUEN AND KELBERT WATCHES

NEWELL'S, INC.

JEWELERS

Silverware Clocks
Rings and Mountings

DIAMONDS WATCHES

Telephone 4-0714

PARAMOUNT THEATRE BUILDING 1690 MAIN STREET

PHILIP N. KNOWLTON

JEWELER and OPTICIAN

Diamonds — Silverware — Watches — Clocks — Rings
Oculists Prescriptions Filled

505½ BELMONT AVENUE at the X SPRINGFIELD 8, MASS.

THE LOGICAL PLACE TO LOOK FOR IT . . . .

Think of the DIRECTORY when you are looking for names and addresses and street locations. It's the logical and quickest place to get the information you want. Use the DIRECTORY

Laundries

Pioneer Valley Laundry, Inc.

LAUNDERING **BLANKET CLEANING**
DRY CLEANING **CURTAIN CLEANING**
RUG SHAMPOOING **BACHELOR BUNDLES**

AS NEAR AS YOUR PHONE
DIAL 2 1112

137 MAIN STREET SPRINGFIELD 3, MASS.

8760
AD HOURS PER YEAR
8760 hours — 365 days,— day and night, the directory works for you. All advertisers are listed under their respective business headings —in alphabetical order for easy reference. It will pay you to—

use
Directory Advertising

SPRINGFIELD

TORO CO.

Distributors

TORO
POWER MOWERS

Complete Line of

- **LAWN MOWERS**
- **SNOW PLOWS**
- **GARDEN TRACTORS**
- **GARDEN ACCESSORIES**

Parts Stocked for all Machines

We Service What We Sell

—•—

TEL. 2-6448

30 Eldridge Avenue, off Riverdale Street
West Springfield, Mass.

You Can Replace Anything Except The Good Will Of Your Customers

M-A-C FINANCE PLAN, INC.

OF SPRINGFIELD

Personal Loans — Automobile Loans

Financing

— • —

Telephone 2-5155

(206) 1383 Main Street Springfield, Mass.

PUBLIC LOAN COMPANY

$25 to $1,500 On Your Name Only

304 THIRD NATIONAL BANK BUILDING

1387 MAIN STREET **TEL. 3-6607**

Addressing—Multigraphing—Mailing

Direct Mail Service

Telephone 6-7500

THE PRICE & LEE CO.

1653 MAIN STREET SPRINGFIELD, MASS.

A. W. GIFFORD CO.

ESTABLISHED 1872

Locksmiths

COMBINATIONS CHANGED VAULT DOORS

GIFFORD'S

LOCKS FIXED

43 LYMAN ST. DIAL 2-6513
SPRINGFIELD, MASS.
YALE
DOORCHECKS REPAIRED
GIFFORD
LOCKS FIXED
CORBIN
LOCKSMITHS-SAFE EXPERTS
SAFES DOORCHECKS KEYS
Safe Safe-Service Since 1872
ADSTAMP
WESTFIELD, MASS.

DOOR CHECKS REPAIRED

SAFE EXPERTS

Keys of Every Description

L C N - Yale - Corbin **Herring - Hall - Marvin**

Door Closers
Sales - Service

Safes
New and Used

—•—

43 LYMAN STREET SPRINGFIELD, MASS.

J. G. ROY

LUMBER CO.

"A Complete Line of Building Materials"

• Telephones •

Springfield 9-4737 • Chicopee 1180 • Holyoke 2-9468

861 Meadow St. • Chicopee, Massachusetts

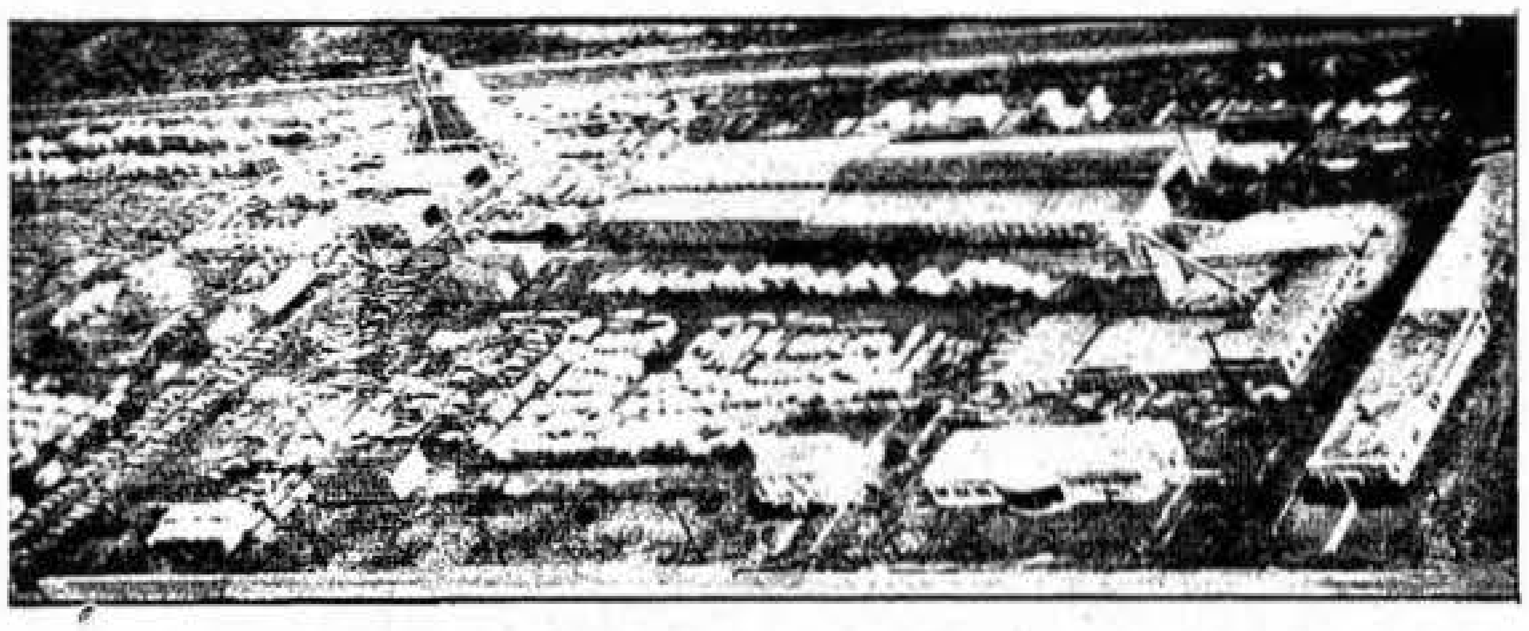

• Industrial Millwork • Wood Preserving • Box Lumber • Hardware • Roofing • Insulation • Kitchen Cabinets • Paint • Flooring of All Kinds • Fencing • Masons' Supplies • Clay Products • Wallboard

"MILLWORK — FLOORING — HARDWOODS in HEATED STORAGE"

ANGERS LUMBER COMPANY

A Complete Line of

BUILDERS' AND PAINTERS' SUPPLIES

Flintkote Shingles
Lowe Brothers' Paints
Builders' Hardware
Masons' Supplies

Rockwool Insulation
Homasote Wall Board
Sash, Windows, Door and Trim
Roofing and Siding Materials

Telephone 4-6425

363 EASTERN AVENUE
SPRINGFIELD 9, MASS.

DAY LUMBER CORPORATION

Manufacturers and Wholesalers

Pine Box Boards
Box Shooks
Building Materials
Industrial Maintenance Specialties

McDougall-Butler Co., Inc.
Paints and Varnishes
Eagle White Lead
Ceiling Tile
Flooring

INSULATING and DECORATIVE BOARDS

Office and Yard
45 Fisk Avenue

Telephones
3-3193 — 3-3194

SPRINGFIELD 7,
MASSACHUSETTS

DECKER'S

"The Only Lumber Yard Downtown"

Lumber and Building Materials

- SHEETROCK
- WALLBOARD
- INSULATION
- BUILDERS' HARDWARE
- PLYWOOD
- MASON SUPPLIES

We Specialize in — SASH ● DOORS ● MILLWORK
BREINIG BROTHERS PAINTS

Edward S. Decker, Inc.

COR. FRANKLIN AND CASS Telephone 3-7814 SPRINGFIELD, MASS.

FRED C. HALLAHAN LUMBER CO.

LUMBER AND BUILDING MATERIALS

MASON SUPPLIES

PAINTS AND HARDWARE

◆

Tel. 9-3821

◆

2 Birnie Avenue **Springfield, Mass.**

B. D. NIMS LUMBER CO.

Lumber and Building Materials

MASONS' SUPPLIES
HARDWARE — PAINT

All Materials Carried Under Cover

PHONE 2 6253

YARD AND OFFICE: 253 BALDWIN STREET
WEST SPRINGFIELD, MASS.

SURPLUS LUMBER CORP.

LUMBER and Building Materials

390 ALBANY ST. DIAL 7-5058 SPRINGFIELD, MASS.

VADNAIS LUMBER COMPANY, Inc.

Retail* LUMBER *Wholesale

Millwork	Roofing Materials
Mason's Supplies	Doors and Windows
Builder's Hardware	Storm Windows

—•—

TEL. 6-2135

1023 PAGE BOULEVARD SPRINGFIELD, MASS.

HOME BUILDERS SERVICE CENTER

LUMBER
BUILDING MATERIAL
MILLWORK
MASON SUPPLIES
PAINT
HARDWARE

EVERYTHING FOR YOUR HOME

VALENTINE
LUMBER & SUPPLY
COMPANY

102 ALBANY STREET Telephone 2-3126 **SPRINGFIELD 5, MASS.**

Manufacturing Department

SPRINGFIELD PRODUCTS are known the world over. The following pages are an index to the wide range and variety, the kind and quality of manufactured articles produced in this great and growing city. As a distributing center for Western New England and Eastern New York, Springfield offers exceptional advantages. A live, progressive Chamber of Commerce, a large market of skilled labor, and splendid railroad facilities — insure progress, prosperity and publicity to the City of Homes. When doing business with concerns advertised in the following pages, please mention the City Directory.

The Price & Lee Co.
1653 Main Street Springfield 3, Mass.

J. C. TARBELL ASSOCIATES, Inc.

DISTRIBUTORS

CHRYSLER

Oilite Bearings and Powdered Metal Parts

◆

SILENT-LIGN PILLOW BLOCKS

With Oilite Bearings

◆

HELI—COIL

SCREW THREAD INSERTS

◆

TAPEZZE — For Tapping Blind Holes

◆

Aluminum & Malleable Iron Castings

◆

MOLDED NYLON PARTS

◆

VIBRO LEVELERS — For Machinery Mountings

◆

PHONE 7-5381

64 Park Street Springfield 5, Mass.

MOORE DROP FORGING CO.

◆

Drop Forgings

of

All Kinds

◆

38 WALTER STREET

SPRINGFIELD 7, MASS.

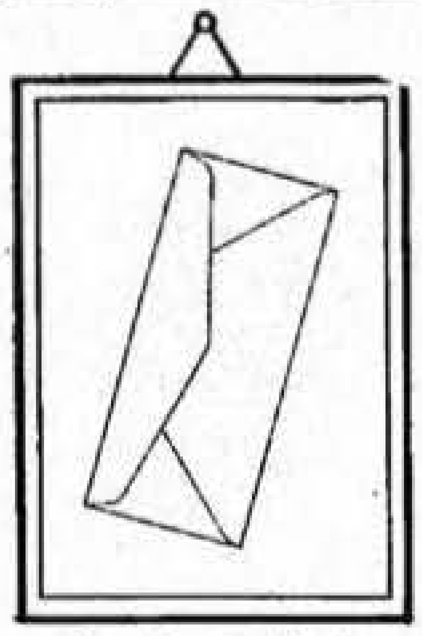
Envelopes of all sizes and styles

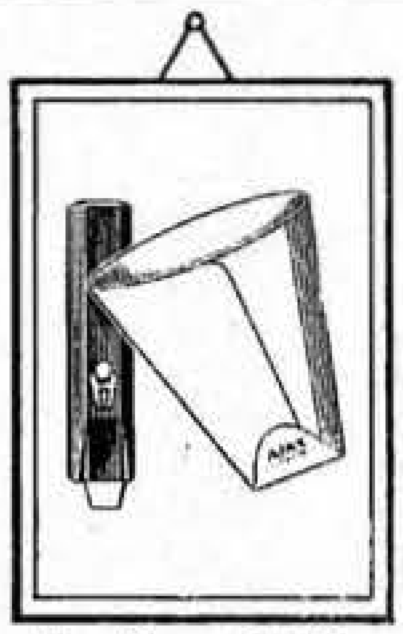
Ajax Paper Drinking Cups and Dispensers

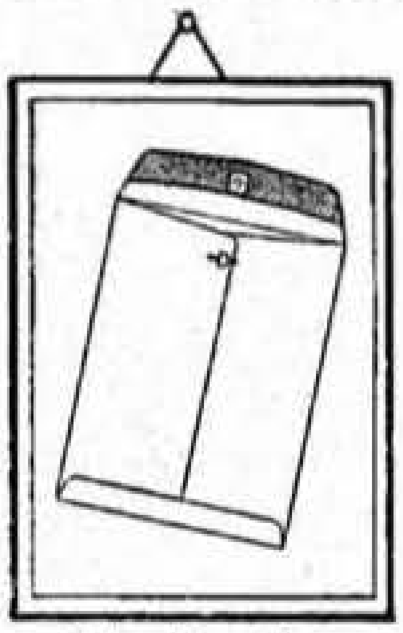
Columbian Clasp Envelopes

Transparent Bags

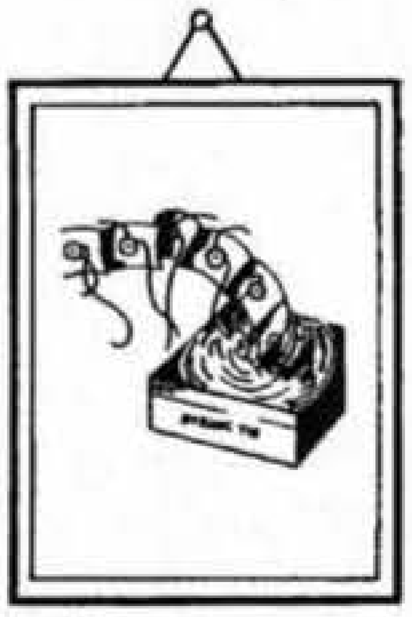
String Ties

MEET THE FAMILY

A Galaxy of Stars

MADE BY THE UNITED STATES ENVELOPE COMPANY

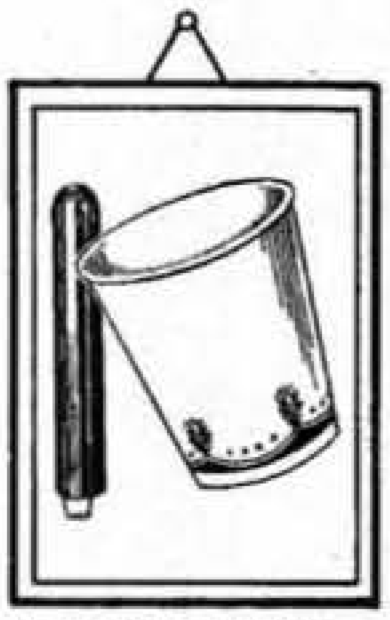
Aero Paper Drinking Cups and Dispensers

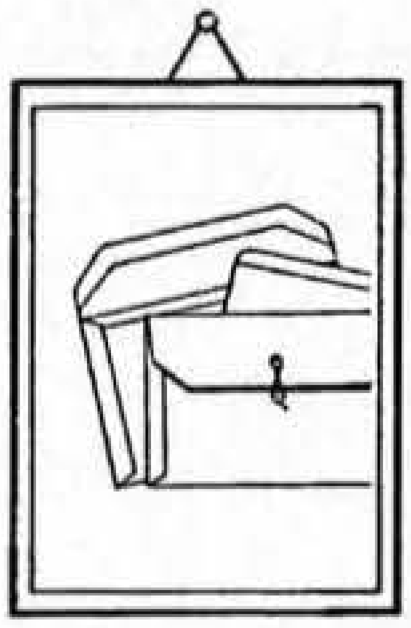
Columbian Letter and Legal

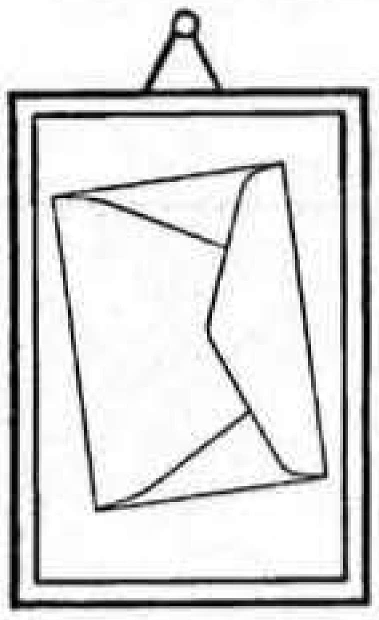
Columbian Flat Mailer

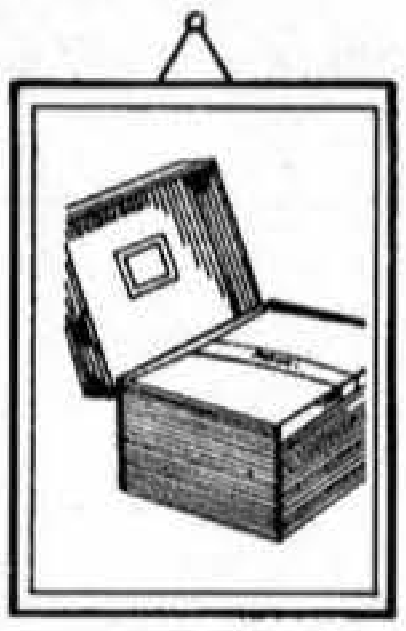
Correspondence Papers

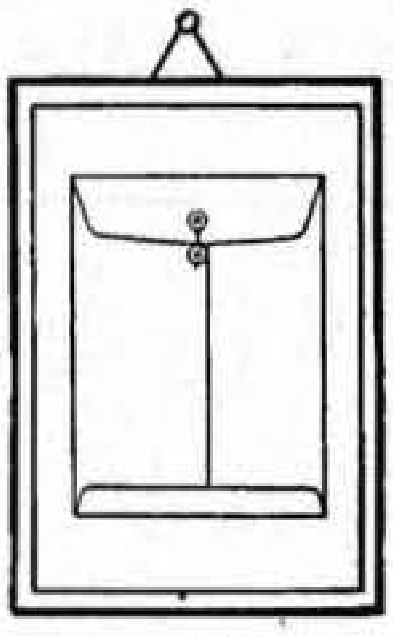
Columbian String and Button

Envelopes • Writing Paper • Linweave Papers and Envelopes
Transparent and Moisture-Proof Containers • Paper Cups

UNITED STATES ENVELOPE COMPANY

Divisions from Coast to Coast General Office: Springfield 2, Massachusetts

HAMPDEN BRASS

AND

ALUMINUM COMPANY

INCORPORATED 1903

●

MAKERS OF

Aluminum and Bronze Castings
Wood and Metal Patterns
Sand, Permanent Mold, Die Castings
and Centrifugal Castings

●

Telephone 6-1808

●

262 LIBERTY STREET
P O. BOX 638
SPRINGFIELD 1, MASS.

THE
BAY STATE THREAD WORKS

Established 1902

MAIN OFFICE AND FACTORY: SPRINGFIELD 5, MASS.

……

Manufacturers of

QUALITY *Cotton* SEWING THREADS
For the Industrial Trade

●

"SEAMSEW" THREAD—SPECIALLY FINISHED FOR HOME SEWING, EITHER HAND OR MACHINE. ALSO USED BY HOSPITALS, HOTELS AND INSTITUTIONS

●

Branch Office Stockrooms in Principal Manufacturing Centers

New York City
Philadelphia, Pa.
Chicago, Ill.
St. Louis, Mo.
Cincinnati, O.
Haverhill, Mass.
Kansas City, Mo.
Milwaukee, Wisc.
Atlanta, Ga.
Rochester, N. Y.
Brockton, Mass.
Gloversville, N. Y.

Perkins Machine and Gear Co.

Manufacturers of

HIGH GRADE INDUSTRIAL GEARS

Spur, Internal, Helical, Sprocket, Mitre, Rack, Bevel, Worms, Worm Gears, Face Gears, Intermittents, Ratchets, etc., of Steel, Bronze, Cast Iron, Composition, Non Metallic

▪ ▪ ▪ ▪ ▪ ▪ ▪ ▪ ▪ ▪ ▪

Days and Holidays 7-4703

P. O. BOX 1331 SPRINGFIELD TELEPHONE 7-4751

Circuit Ave., cor. Palmer St.
West Springfield, Massachusetts

J. A. BRYAN ASSOCIATES, INC.

Material Handling Equipment

TOOLS THAT KEEP INDUSTRY ON THE MOVE . . . MADE BY YALE

WORKSAVER ELECTRIC LIFT TRUCK?

IT'S LOADED WITH FEATURES TO SAVE YOU MONEY

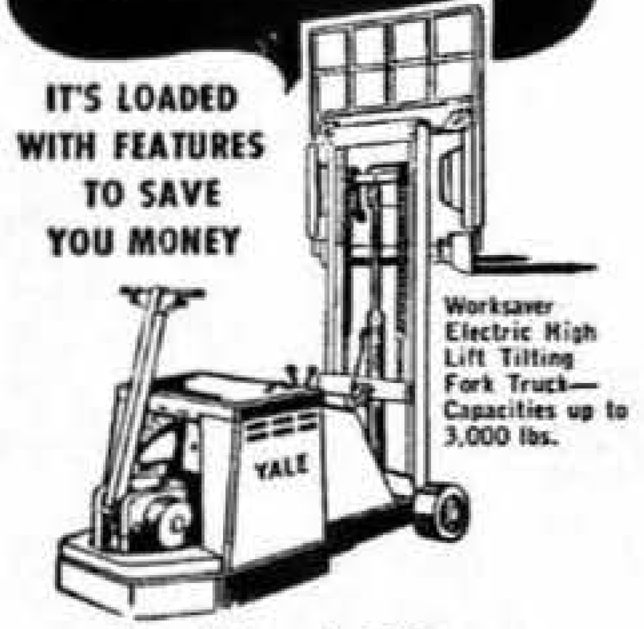
Worksaver Electric High Lift Tilting Fork Truck—Capacities up to 3,000 lbs.
YALE

Save Time And Space

SALES

PARTS

SERVICE

LOAD KING DIAL SCALE

gives you the sustained precision accuracy of a **MAGNETROL** mechanism

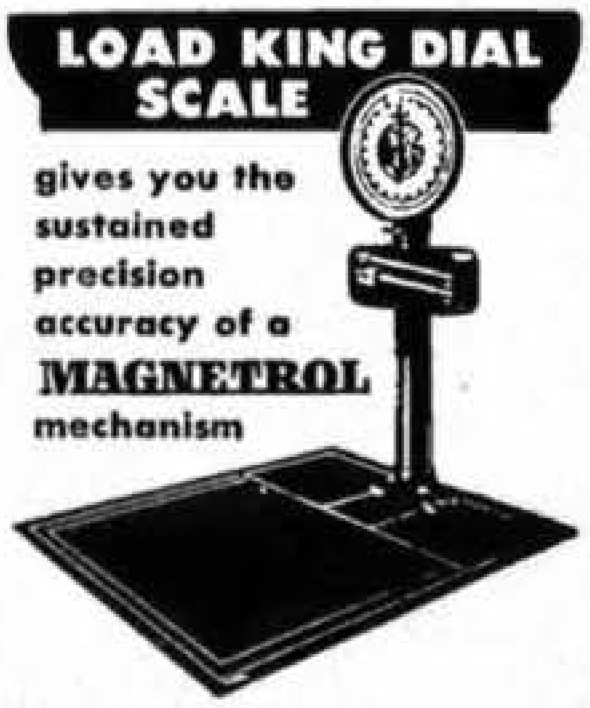

Accuracy You Can Depend On

YALE CRANE TRUCK

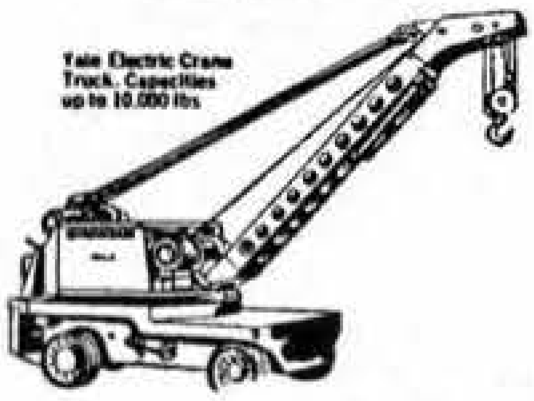
Yale Electric Crane Truck. Capacities up to 10,000 lbs

Big Handling Jobs Made Easy

MOVE IT WITH A YALE HAND LIFT TRUCK

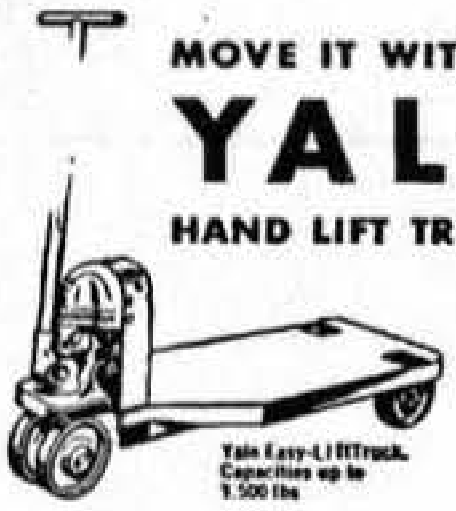
Yale Easy-Lift Truck. Capacities up to 1,500 lbs

Save Muscle Power

Distributors

- STACKING MACHINES
- BARREL RACKS
- SKID PLATFORMS
- ONE MAN BARREL AND CARBOY TRUCKS
- STEEL SHELVING
- HARDWOOD PALLETS

Tel. 4-3045

1140 RIVERDALE ST. WEST SPRINGFIELD, MASS.

SPRINGFIELD AUCTION CO.

Agents for

Clausing Precision Lathes

●

BALDOR MOTORS and GRINDERS

●

WESCOTT and UNION CHUCKS

●

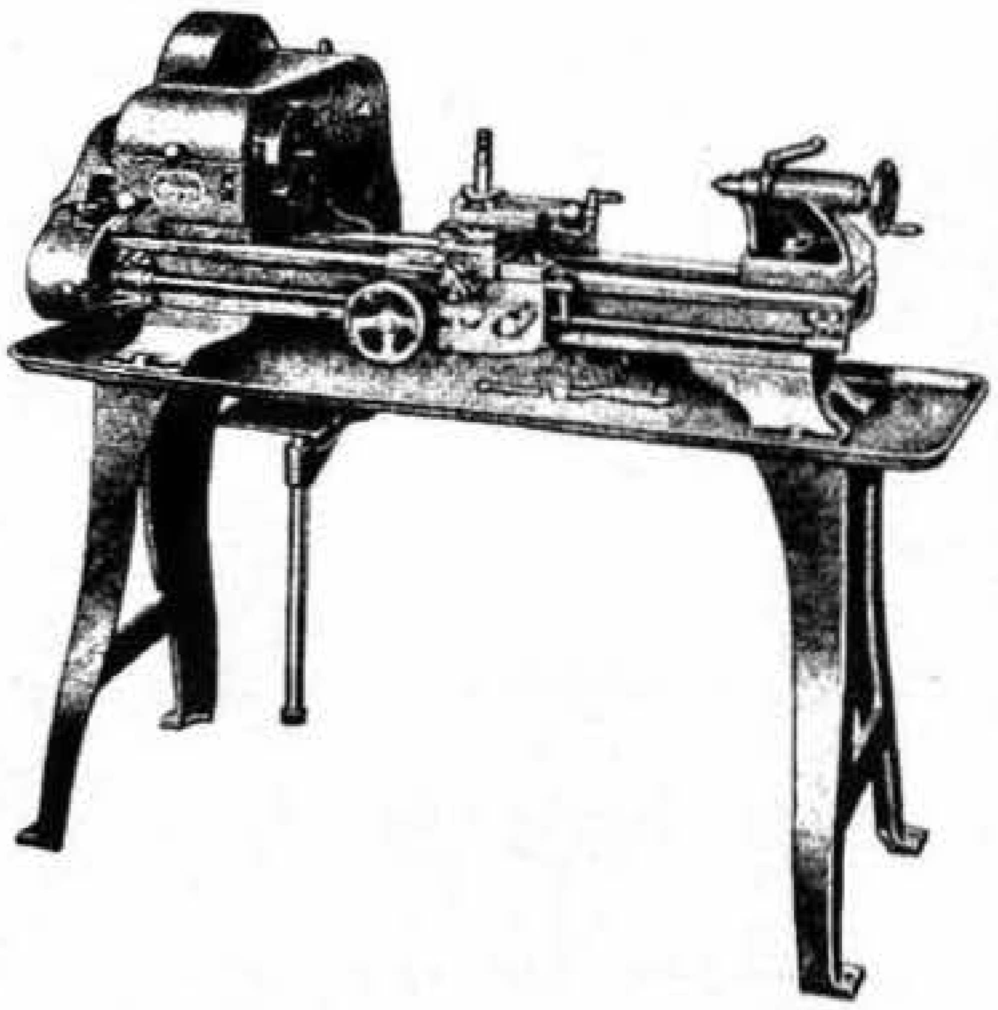

●

ARISTO CRAFT POWER TOOLS

●

FURNAS ELECTRIC SWITCHES

●

Dealers In NEW and USED MACHINERY

Lathes
Millers
Woodworking Machines
Grinders
Shapers
Sheet Metal Equipment
Motors
Belting
Power Punch Presses

SPRINGFIELD 4 8896

WE BUY ANYTHING ● ANYWHERE ● ANYTIME

769 DWIGHT STREET

SPRINGFIELD 4, MASS.

Master Kraft

OIL BURNERS, BOILERS

AND

AIR CONDITIONERS

Designed and Manufactured in Springfield

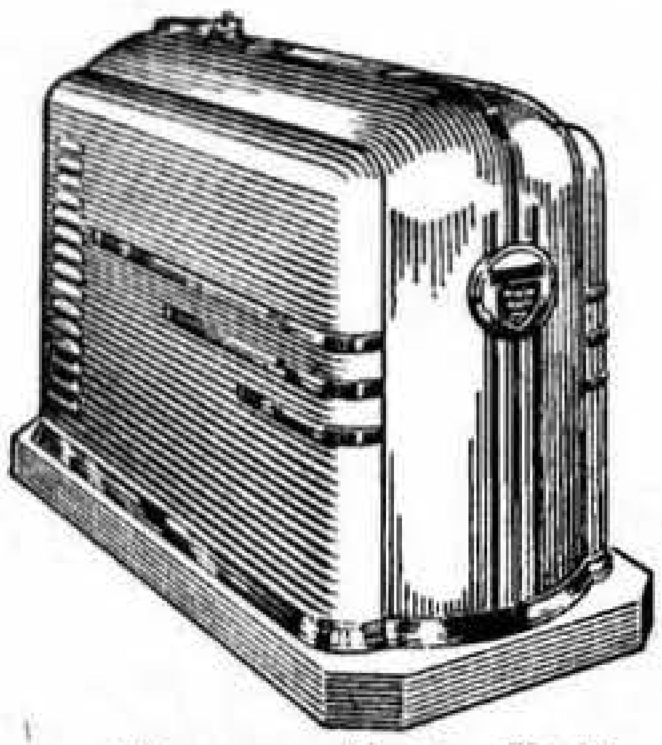

The new Master Kraft Sun-Blaze Boiler Unit — *only a third the size* of prewar units of equal heating capacity.

Here is tomorrow's oil-heating equipment—available *today*.

The makers of Master Kraft have designed an entirely new line of conversion burners to fit your present furnace—and new boiler units to replace your present furnace or boiler.

These new oil heating creations offer efficiency and economy far ahead of prewar types of oil heating equipment — are available for prompt installation

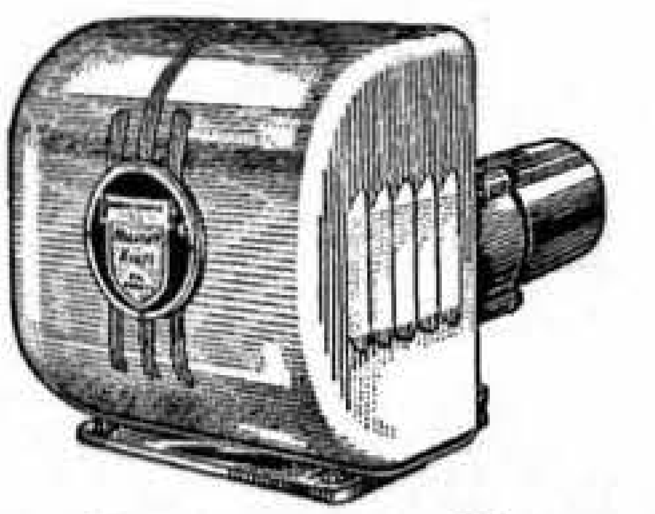

The new postwar Master Kraft conversion oil burner offers a new high in oil burner economy of operation.

MANUFACTURED BY

HARVEY-WHIPPLE, INCORPORATED

2155 COLUMBUS AVENUE Phone 3-2178 SPRINGFIELD

PERKINS
HOLYOKE
TRADE MARK REG. U.S. PAT. OFF.

PAPER AND TEXTILE MILL MACHINERY

Calender Rolls
Mullen Paper Testers

Commercial Roll Grinding

Repairs promptly and carefully made

B. F. PERKINS & SON, INC.

77 Years of Service to the Paper and Textile Industries

Engineers and Manufacturers

HOLYOKE, MASS.

WORKS AT CHICOPEE, MONTGOMERY ST., WILLIMANSETT

Every line of BUSINESS *calls for* INTELLIGENT ADVERTISING

Eye-catching Advertising caters to a chance trade, whose eyes are wandering.

Businesslike Advertising puts its display where it will be seen by those **Looking** for the message it bears.

IF YOU WANT TO KNOW

The meaning of a word, **Where Do You Look?** In the **Dictionary.**

Who sells what you want to buy, **IN THE DIRECTORY.**

A directory is **On The Job 365 Days** in the year, and he who looks therein does so because he **WANTS SOMETHING.**

THE PRICE & LEE CO.

Directory Publishers

Established 1865 **Incorporated 1883** **Re-Incorporated 1910**

THE R. H. SMITH MFG. CO.

CLEARVIEW INDEXED STAMPS
READ AT A GLANCE
ORDER BY NAME

STAMPS

SEALS

Manufacturers of

STAMPS, SEALS, STENCILS
and SIGN MARKERS

RUBBER STAMPS
DATING STAMPS
NUMBERING MACHINES
SIGN MARKERS
NOTARIAL AND SOCIETY SEALS
BADGES
INTERCHANGEABLE RUBBER TYPE IN SETS
INKS, PADS AND HOLDERS
FOR RUBBER AND METAL STAMPS
METAL BODIED RUBBER TYPE

VULCANIZERS

Manufacturers of a Complete Line of Apparatus
and Supplies for Stamp Makers

367 WORTHINGTON ST. Tel. 2-7311 **SPRINGFIELD 3, MASS.**

THE
LENOX FAMILY
OF
METAL CUTTING SAWS

Hack Saw Blades

Hackmaster — UNBREAKABLE HAND BLADES — made of Molybdenum High Speed Steel — backs toughened so as to give them flexibility, and teeth edges hardened for durability.

High Speed — Genuine 18-4-1 High Speed Steel Hand and Power Blades, possess excellent cutting properties, great wearing and abrasive resistance qualities.

Mo-Speed — Hand and Power sizes. Molybdenum High Speed Steel Hack Saws — have unusual toughness in relation to their hardness, keen cutting edges, high efficiency.

Standard BLADES, hand sizes, the ordinary grade of hack saws made better. Can be furnished in the solid all hard type or the hard edge flexible back style.

Band Saw Blades

Hard Edge Flexible Back — our special heat-treating method tempers only saw teeth, producing an unusually hard cutting edge — used for hard and soft steels and non-ferrous metals.

Diemaster Narrow Metal Band Saw Blades in 100 foot coils for use on Do-All, Grob, Tannewitz and other band sawing machines — for accurate contour work and straight cutting. Packaged in our Safety Box.

Skip-a-Tooth — file-hard teeth designed with extra long gullet — ideal for soft sticky metals, hard and soft woods, plastics, and like material.

Wood Cutting BAND SAWS — Saws which retain their keen edge longer — give more cuts per saw — cut straighter and last longer than the ordinary Wood Band Saw.

New Family Addition — Lenox Precision — Master Ground Flat Stock

AMERICAN SAW & MFG. CO. • SPRINGFIELD, MASS.

Spartan

SPARTAN KUTALL

HACK SAWS
and
BAND SAWS

"SPARTANS CUT CUTTING COSTS"

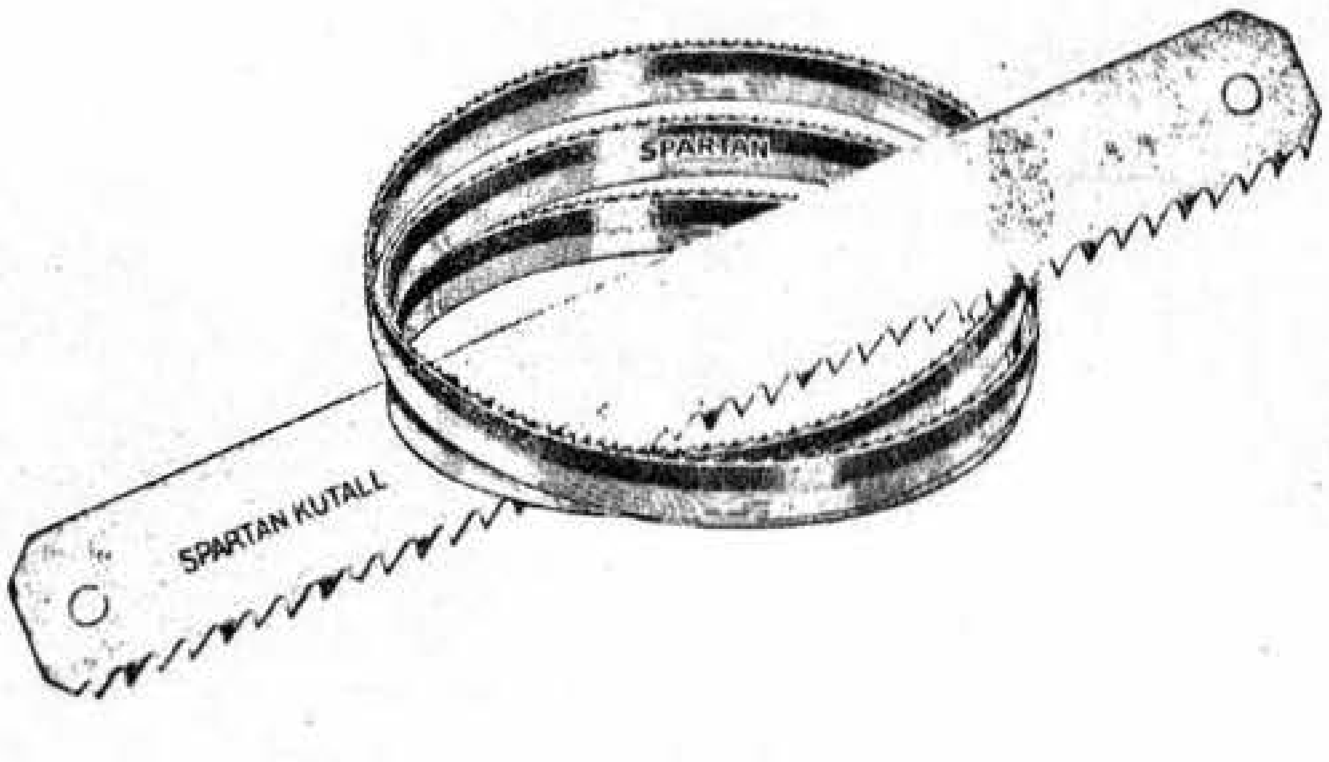
SPARTAN
SPARTAN KUTALL

Spartan Saw Works, Inc.

152 Fisk Avenue **Springfield 7, Mass.**

BAY STATE
SPRAY EQUIPMENT CO.

NEW ENGLAND DISTRIBUTORS

Binks Spray Systems

Manufacturers—Spray Painting and Finishing Equipment. Spray Guns, Spray Booths, Air Compressors, Pressure Tanks, Extractors, Regulators, Hose and all Accessories, Repairing. Factory Branch — Complete Stock.

Industrial

OVENS – WASHERS – CONVEYORS

Complete Industrial Finishing Systems

—•—

Tels. 4-3665 – 9-5505

175-177 WALNUT STREET SPRINGFIELD, MASS.

Boston Office: 116 Bedford Street
Telephone: Hancock 6-6942

To be sure of the Best in Spray Painting and Finishing Equipment remember to ask for BINKS

THE

Chapman Valve Manufacturing Co.

Main Office and Works:

INDIAN ORCHARD, MASS.

Gate Valves of Iron, Bronze, Steel

Check Valves

Globe Valves

Hydrants

Sluice Gates

Indicator Posts

Iron Body Gate Valve
with Indicator

Floorstands

Operating Mechanisms for Hand, Hydraulic or Electric Operation of Valves and Sluice Gates

●

TELEPHONE 8331

●

Complete Catalog and Literature Will Be Sent Upon Request

Walsh Holyoke Boiler Works Div.

CONTINENTAL COPPER AND STEEL INDUSTRIES CO., Inc.

- Boiler Repairs
- Tanks
- Smoke Stacks and Flues
- Boiler Tubes
- Plate Steel
- Standpipes
- Snow Plows
- Fuel Oil and Gasoline Storage
- Penstocks
- Wheel Cases
- Bleach Boilers
- Vulcanizers
- Barking Drums
- Hot Water Tanks

BOILER TUBES

Electric Arc Welded Steel Pipe for Water Supply and Power Development
Stainless Steel Fabrication for Chemical Equipment

TELEPHONES 4591 - 4592

HOLYOKE - MASSACHUSETTS

GENERAL FIBRE BOX COMPANY

Manufacturers

Corrugated Fibre Boxes

Telephone 4-8288

Factory and General Offices
Palmer Street, West Springfield

Mail Address P. O. Box 310
Springfield 2, Mass.

THE NEW ENGLAND BOX CO.

(F. M. West Division)

Manufacturers of

WOODEN BOX SPECIALTIES

PACKING CASES — For Tobacco, Fruit, Vegetables and All Kinds of Merchandise. Nailed or in Shooks

– Pallets and Platforms of all Kinds –

LARGE OR SMALL LOTS ANY STYLE OR THICKNESS BOX PRINTING

Small Wooden Boxes, Fancy Shapes and Specialties Made to Order from Mahogany, Oak, Basswood, Etc. Plain or Polished. ***SAWDUST***

Our Specialty – Wooden and Plastic Counter Displays

121 LOWELL STREET, WEST SPRINGFIELD SPRINGFIELD, MASS.

New England Container Co.

Manufacturers

CORRUGATED FIBRE BOXES

Telephones Holyoke 6437 Springfield 2-3640 – 2-9573

Factory and General Offices

MEADOW STREET at McKINSTRY AVE. CHICOPEE, MASS.

Chicopee Manufacturing Corporation

MANUFACTURERS OF

CHIX CHEESECLOTH CHIX DIAPERS

SALES OFFICE:

CHICOPEE MILLS, INC.

47 WORTH ST., NEW YORK CITY

WEST MAIN STREET Tel. Chicopee 38 CHICOPEE FALLS, MASS.

THE W. M. YOUNG REGALIA CO.

INCORPORATED

Manufacturers of

FLAGS EMBLEMS
BANNERS BADGES
FELT WORK CELLULOID BUTTONS

Regalia and Paraphernalia for Lodges

Dial 3-8151

29 Worthington Street Springfield 3, Mass.

Production Pattern & Foundry Co.

WOOD & METAL
PATTERNS

— ★ —

GREY IRON CASTINGS

WHEELABRATING AND ANNEALING SERVICE

— ★ —

Telephones: Holyoke 5726 and 7759

McKinstry Avenue P. O. BOX 299 Chicopee, Mass.

Necessary to
the complete and efficient
equipment of every office.

★ ★ ★

The City Directory

MANUFACTURERS

Packaging and Wrapping Machines,—Plastics

PACKAGE
Machinery Company

Builders of

PACKAGING AND WRAPPING MACHINES

MAIN OFFICE AND FACTORY
EAST LONGMEADOW, MASSACHUSETTS

Telephone Springfield 4-2151

Branch Offices
NEW YORK
CHICAGO
ATLANTA
LOS ANGELES
SAN FRANCISCO
CLEVELAND

Injection Molding Engineering and Developing

BERKSHIRE PLASTICS CO., INC.

EAST LONGMEADOW, MASS.
(6 MILES S.E. OF SPRINGFIELD, MASS.)

—•—

COMPRESSION MOLDING - GENERAL FABRICATION

Telephone East Longmeadow 2294

147 Shaker Road East Longmeadow, Mass.

Curtis Universal Joint Company, Inc.

MANUFACTURERS OF

UNIVERSAL JOINTS

(Industrial Type)

Telephone 7-0281

4 BIRNIE AVENUE SPRINGFIELD 7, MASS.

L. D. Van Valkenburg Co.

* * *

Manufacturers of

Small Metal Stampings
Pen, Pencil and Paper Clips

* * *

Telephone Holyoke 8142

* * *

HOLYOKE MASSACHUSETTS

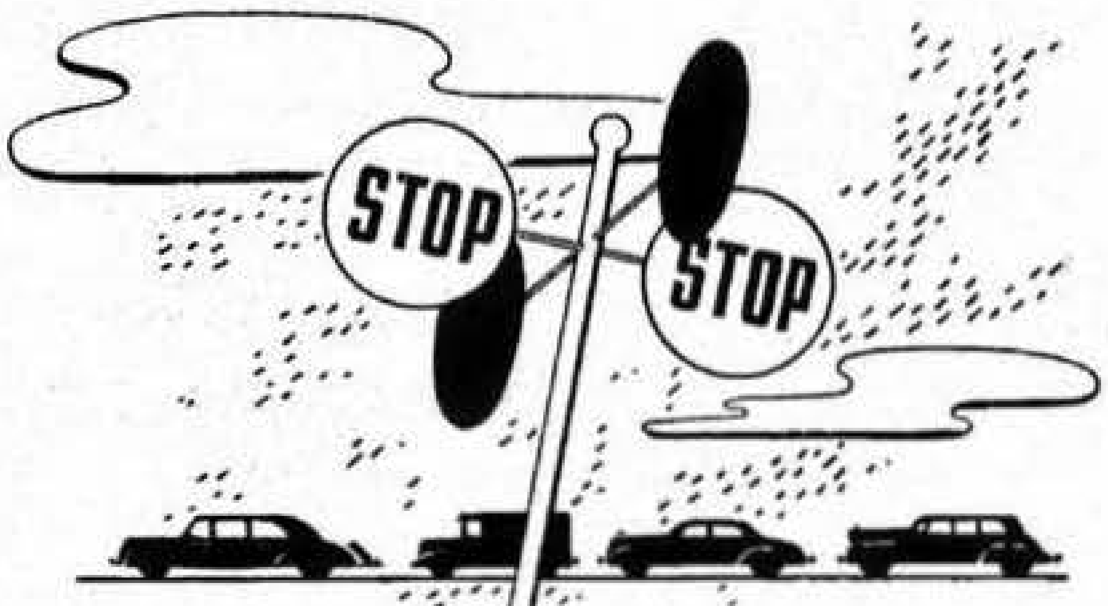

STOP OR GO!

Red means Stop—Green means Go. Your ad in the Directory is the Green signal to Go—and the results will be a Green light all along the way.

DIRECTORY
Advertising
PAYS DIVIDENDS

•

UNIVERSAL TOOL COMPANY

INCORPORATED

—•—

METAL STAMPINGS

EXPERIMENTAL AND MACHINE WORK

DIES • JIGS • FIXTURES • GAUGES

—•—

TEL. 2-7738

33 ROSE PLACE **SPRINGFIELD, MASS.**

8760

AD HOURS PER YEAR

8760 hours — 365 days,— day and night, the directory works for you. All advertisers are listed under their respective business headings —in alphabetical order for easy reference. It will pay you to—

.. *use*

Directory Advertising

PRODUCTION TOOL & DIE CO., INC.

Dies - Jigs
Fixtures - Gauges - Plastic Molds
Special Machinery

ENGINEERING - DESIGNING - DEVELOPMENT

Dial 6-1867

572-576 St. James Avenue
Springfield 4, Mass.

NORTHEAST TOOL AND ENGINEERING CO.

DROP FORGING

DIE SINKING • TOOL WORK
PLASTIC DIES

Telephone 6-0464

797 PAGE BOULEVARD
EAST SPRINGFIELD 4, MASS.

A. PACITTI & SONS

CHAIN LINK FENCES ERECTED AND REPAIRED
CHAIN LINK FIXTURES
TRUCKING AND LANDSCAPING

WORK GUARANTEED

Telephone 3-1582

155 BOULEVARD ST.
WEST SPRINGFIELD, MASS.

MANUFACTURERS

Milling Machines,–Tools and Dies,–Wire Work

Van Norman Company

Van Norman Universal Milling Machines, Radial Grinders Oscillating Type, Van Norman Internal Grinders, Van Norman Piston Turning and Grinding Machines, Van Norman Boring Bars, Van Norman Valve Grinders, Brake Drum Turning and Grinding Lathes and Automotive Service Tools

Factory and Office

3640 MAIN STREET **SPRINGFIELD 7, MASS.**

BAY STATE TOOL AND MACHINE CO.

ESTABLISHED 1916

Designers And Makers Of

VISES — HAND TAPPERS — FIXTURES — DIES
SPECIAL MACHINERY — METAL STAMPINGS — MACHINE PARTS
TOOL ENGINEERING AND DESIGNING

412 ALBANY STREET TELEPHONE 2-3105 SPRINGFIELD 4, MASS.

NATIONAL GAGE & DIE CO.

— MANUFACTURERS OF —

JOHNSON LINE BORING MACHINES

EXPERIMENTAL WORK **GAGES — TOOLS & DIES**

TELEPHONE 4-0380

145 CHESTNUT STREET **SPRINGFIELD 3, MASS.**

CHENEY BIGELOW WIRE WORKS

Machine Guards – Window Guards – Metal Partitions
Pulp and Paper Mill Screens and Equipment

TELEPHONE 2-3157

417 LIBERTY STREET SPRINGFIELD 1, MASS., P.O. Box 30

Masons' Supplies,–Memorials,–Milk and Cream

COOK BUILDERS' SUPPLY CO.

Masons' Supplies

- FACE BRICK
- FIRE BRICK
- SEWER PIPE
- CINDER BLOCKS
- STEEL WINDOWS
- FIREPLACE EQUIPMENT
- SLATE FLAGGING
- MASONS' TOOLS

"Everything for the Mason"

—•—

TEL. 2-3193

850 MEMORIAL AVENUE WEST SPRINGFIELD, MASS.

SPRINGFIELD MEMORIAL COMPANY

The Finest in

DESIGN + WORKMANSHIP + MATERIAL

Telephone 4-1968

18 BERKSHIRE AVENUE :: SPRINGFIELD 9, MASS.

Opposite St. Michael's Cemetery

Select BARRE MEMORIAL

CERTIFIED BARRE GUILD

MALLORY'S MILK AND CREAM

Preferred by Most Springfield People

PHONE 3-4118

UNIFORM HIGHEST QUALITY

F. B. MALLORY, INC.

Springfield's Leading Locally Owned Dairy

45-55 POMONA STREET SPRINGFIELD 8, MASS.

Your Best Bet Is A

FEDERAL SAVINGS HOME LOAN

To Get One Tailored To Your Needs

Contact

THE SPRINGFIELD OFFICE

OF THE WORCESTER

FEDERAL SAVINGS AND LOAN ASSOCIATION

1387 MAIN STREET SPRINGFIELD ROOM 510 DIAL 6-4269
Third National Bank Building

MASSACHUSETTS' LARGEST HOME LOAN INSTITUTION

To buy, build, repair, modernize, you'll do best to finance the Federal Savings way, preferred by 4 out of 5. All types of mortgage loans available, including G.I. and F.H.A.

BAY STATE FILM PRODUCTIONS, INC.

New England's Foremost Producer Of

Motion Pictures and Slide Films

FOR BUSINESS, INDUSTRY AND TELEVISION

STUDIOS IN SPRINGFIELD AND BOSTON

458 BRIDGE STREET Telephone 4-3164 SPRINGFIELD, MASS.
80 BOYLSTON STREET Call Hancock-6-8904 BOSTON, MASS.

DO YOU KNOW?

That the **Directory** of **your** city is on file in the **Directory Library** in all of the principal cities of the United States and Canada and that information about you is in it, accessible **Anywhere in America?**

ARE YOU PROPERLY DISPLAYED?

MOVIE CENTER

★ ★ ★

VISUAL EQUIPMENT AND SUPPLIES

★ ★ ★

PROJECTION SERVICE
Sound Movie Programs for Schools, Churches, Clubs, Industry, Homes

RENTAL SERVICE
8 MM — Film Rental Library — 16 MM

PROJECTION EQUIPMENT
Sound and Silent Projectors — Cameras — Home Movies and Screens

Telephone 7-3552

7 PEARL STREET SPRINGFIELD 3, MASS.

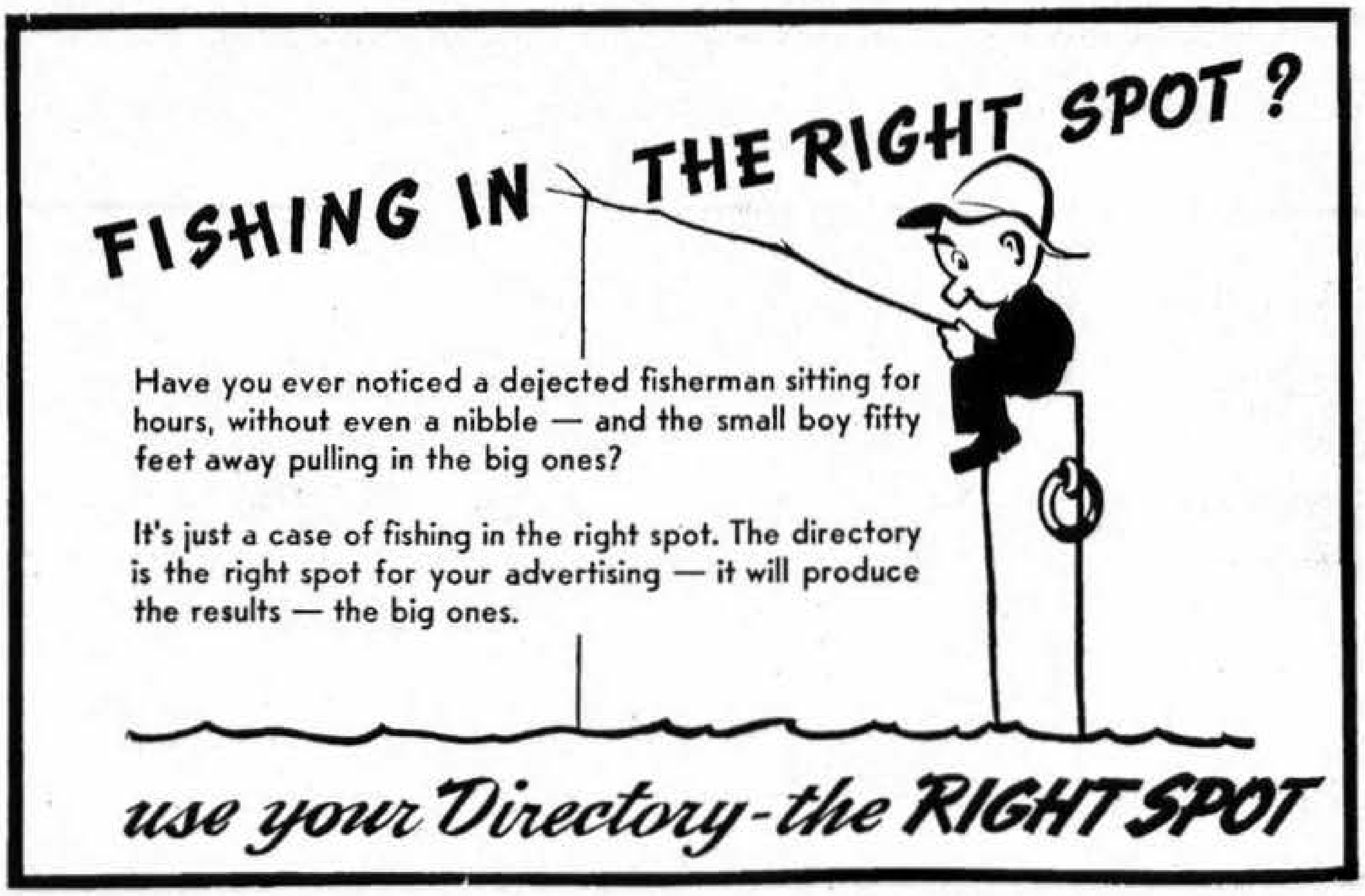
FISHING IN THE RIGHT SPOT?
use your Directory - the RIGHT SPOT

Have you ever noticed a dejected fisherman sitting for hours, without even a nibble — and the small boy fifty feet away pulling in the big ones?

It's just a case of fishing in the right spot. The directory is the right spot for your advertising — it will produce the results — the big ones.

Complete Mailadvertising Service

LET US MULTIGRAPH IT!

A weekly bulletin to your sales force—multigraphed, of course—is an ideal and inexpensive way to keep every man happy and "hitting the ball."

Letters, sales, service and factory forms—in fact anything you wish duplicated in quantities—given the kind of attention which brings you back again and again.

DUPLICATING

By MIMEOGRAPH
MULTIGRAPH
PRINTING

•

MAILING

We Mail Anything
Mailable

Mimeographing
Plain and Illustrated

Multigraphing
And Personalizing

Mailing Lists
Local and National
Guaranteed

Addressing
Typewriter, Pen, Machine

Mailing
Modern Cost Cutting
Methods

We'll Gladly Advise the Best Way to Do It for the Best Results!

The Price & Lee Company

HELENA M. COLLINS, Mgr.

•

(504) 1653 MAIN STREET
TELEPHONE 3-8561
SPRINGFIELD 3, MASS.

3 *Methods*

FOR INSERTING CLASSIFIED ADS IN THE UNION-REPUBLICAN-DAILY NEWS

By Direct
PHONE
7-5366

A host of Springfield and Western Massachusetts people use the Springfield Newspapers Classified Ads when they have real estate to sell, a business opportunity to market, a vacancy in the office to fill, or a job to find.

They use Classified Ads whenever the commodity or service they have to offer makes it desirable for them to reach beyond the boundaries of their own streets or communities.

Three methods of handling orders make it easy to insert a Classified Ad. Use the method which you find most convenient and benefit from the tremendous result power of the Springfield Newspapers.

1. The Ad Taker will be glad to help you word your ad.

In
PERSON
At our Classified Counters

2. 2 convenient downtown locations at 16 Fort St. and 12 Harrison Ave.

By
MAIL

3. We regard Classified Ads that are received by mail so important that an entire department has been set-up to care for this business.

DIAL
7-5366

"4 DIRECT LINES FOR
FASTER CLASSIFIED
SERVICE"

2 CONVENIENT OFFICES

- **16 FORT ST.**
- **12 HARRISON AVE.**

SPRINGFIELD NEWSPAPERS
UNION-REPUBLICAN-DAILY NEWS

The Springfield Free Press for years has been in a position to offer the lawyers of Massachusetts and the city of Springfield any service which might be necessary with legal advertising.

YOU ARE ASSURED OF ATTENTIVE AND DETAILED SERVICE BY PUBLISHING YOUR LEGAL ADVERTISING IN THE

SPRINGFIELD FREE PRESS

"Specialists in Legal Notices"

11 Court House Place **Springfield, Mass.**

(Conveniently located near Probate Court, Superior Court and Registry of Deeds)

TEL. 3-0838

Many Citizens Enjoy
The

SPRINGFIELD FREE PRESS

For Its Probing Of Local News

$1.00 PER YEAR BY MAIL—Sent anywhere in the U. S.

"Entered as second-class matter September 13, 1939 at the Post Office at Springfield, Mass., under the Act of March 3, 1879"

Office Equipment,-Office Supplies

HOPKINS OFFICE SUPPLY

COMPANY

●

293 BRIDGE STREET

Springfield **Massachusetts**

●

Telephone 4-2181

WM. E. DWYER, Sales Manager

EMPIRE STATIONERS Y & E

DAPHNE SHOP, INC.

"Y and E"

Office Equipment • Systems • Supplies

—•—

Telephone 4-4861

305 Bridge Street **Springfield, Mass.**

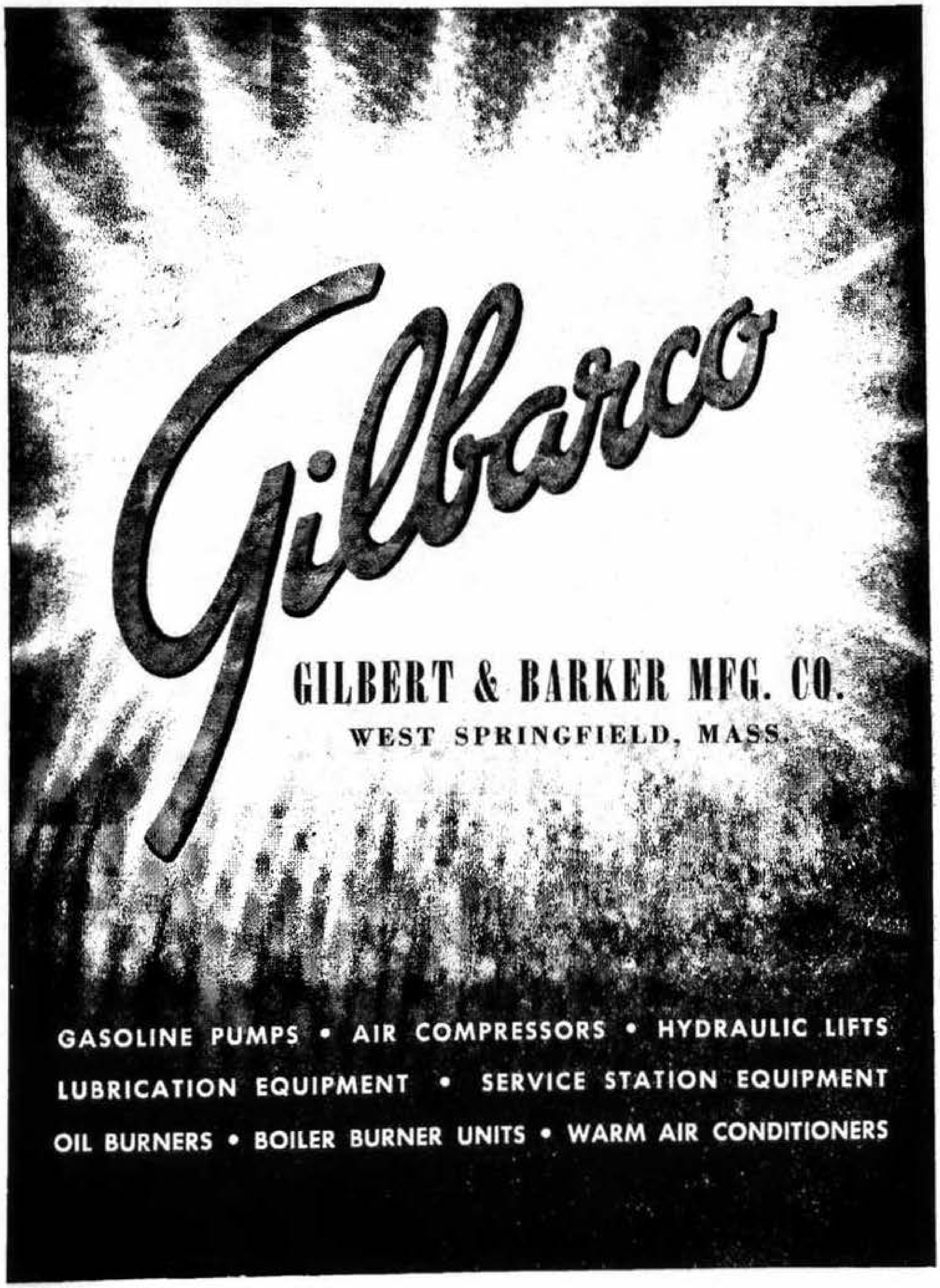

Gilbarco

GILBERT & BARKER MFG. CO.
WEST SPRINGFIELD, MASS.

GASOLINE PUMPS • AIR COMPRESSORS • HYDRAULIC LIFTS
LUBRICATION EQUIPMENT • SERVICE STATION EQUIPMENT
OIL BURNERS • BOILER BURNER UNITS • WARM AIR CONDITIONERS

AMERICAN REXOIL HEATING FUEL CO.

Distributors of **ESSO HEAT**

REXOIL CO.

EXCLUSIVE DISTRIBUTORS OF

REXOIL Industrial and Domestic

OIL BURNERS

TEL. 6-2456

19 ALPHA STREET SPRINGFIELD, MASS.

BEFORD & MURPHY OIL CO.

"Once Tried Always Satisfied"

Metered Service - Prompt Deliveries - Courteous Drivers

Oil Burner Sales and Service

OIL BURNER SERVICE

(We Service All Makes)

Oil Is Our Business — When In Trouble

CALL SPRINGFIELD 7-3894

815 Carew Street Springfield, Mass.

DAVIS & DAGGETT CO.

Domestic and Industrial

FUEL OILS

PETRO-NOKOL
OIL BURNERS

York
refrigeration
air conditioning

- For All Types of Heating and Power Installations.
- YORK AIR CONDITIONING SYSTEMS for Every Requirement.
- YORK COMMERCIAL REFRIGERATION

AUTOMATIC OIL HEATING COMPANY

A Davis & Daggett Organization

238 DWIGHT STREET Telephone 6-1869 SPRINGFIELD 3, MASS.

LAKE ENGINEERING CO.

— DISTRIBUTORS —

GENERAL ELECTRIC

HEATING EQUIPMENT

FUEL OIL

OIL
FIRED
BOILERS
Sales &
Service

OIL BURNERS & OIL BURNING EQUIPMENT
24 Hour Emergency Service

COMPLETE LINE HOTPOINT APPLIANCES
Refrigerators — Ranges — Washing Machines

TEL. 3-2111

398 LONGMEADOW STREET LONGMEADOW, MASS.

Oil Burners

PETROLEUM ENGINEERING CORP.

Distributors of

HEATING OILS

Wholesale and Retail

Distributors of

TORIDHEET AUTOMATIC OIL BURNERS

AIR CONDITIONING WATER HEATERS

WESTINGHOUSE

AIR CONDITIONING

Electric Refrigerators, Ranges and Appliances

Dealers

Universal Electric Ranges and Appliances

286 WORTHINGTON ST. Tel. 6-0388 SPRINGFIELD 3, MASS.

F. L. ROBERTS & CO., INC.

FUEL OIL – DOMESTIC AND INDUSTRIAL

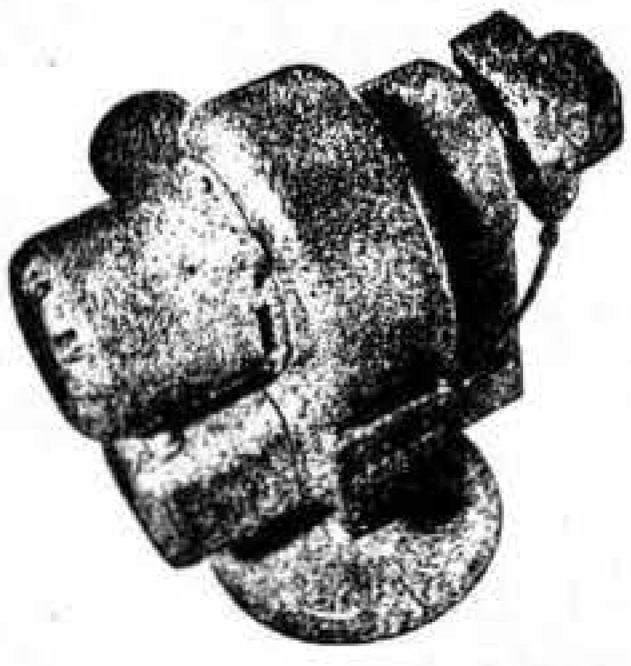

Distributors of

ROBERTS, S. T. JOHNSON, and HEV-E-OIL

POWERMASTER GENERATORS

INDUSTRIAL AND DOMESTIC

OIL BURNING EQUIPMENT

Tydol-Veedol Gasolines and Motor Oils

229 ALBANY STREET PHONE 3-1132 SPRINGFIELD 4, MASS.

"SERVICE 'ROUND THE CLOCK"

Simons Burner & Petroleum Corp.

Distributors

DOMESTIC

Norge — Winkler

HEATING

Domestic — Industrial
Power Plant

FUEL OIL

Oil Fired Equipment

Gas Fired Equipment

INDUSTRIAL

Gilbarco — National
Air-Oil Burners

AIR CONDITIONING

Summer & Winter

TELEPHONE 9-3878

Nights and Holidays 7-8500

65 Walnut Street **Springfield, Mass.**

RES. TEL. 3-1730 OFFICE TEL. 2-9726

O. F. SPRINGER, JR. & CO.

Heating Engineers

Sales and Service

SCOTT NEWCOMB OIL BURNERS
H. B. SMITH BOILERS

TANKLESS WATER HEATERS

Your Oil Burner Rebuilt and

Reinstalled as Good as New

Approved Lionel and American

Flyer Service Station

TRAIN SETS AND ACCESSORIES
Repair Parts and Service Available
12 Months a Year

LIONEL TRAINS

GAR GRAVES TRACK

Complete Layouts Built to Your Specification

339 BAY STREET SPRINGFIELD, MASS.

Swett Bros.
HEATING & APPLIANCE CO.

Serving Western Mass. For Over Twenty Years.

- **DELCO-HEAT** Automatic Oil Fired Heat.
- **DUO-THERM** Oil Fired Furnaces — Water Heaters.
- **CUSTOM-BILT** All-Aluminum Combination Windows.
- **ALUMAROLL** Aluminum Roll-Up Awnings.
- **FIBERGLAS** Home Insulation.
- **FUEL OIL** Automatic Service.

"THEY ALL GO TOGETHER"

Manufacturers of **"DUC-PAC"** Aluminum Duct.

Office, Show Room, Factory and Warehouse:
78 ISLAND POND ROAD, SPRINGFIELD 8, MASS. - Dial 7-0293

ELMER G. WELLMAN **CHARLES R. WELLMAN**

Elmer G. Wellman & Son

ESTABLISHED 1911

Heating Contractors

Superfex

"HOMOGEN-AIR"
FURNACES

Air Conditioning — Sheet Metal Work

PHONES 2-3514 — 4-2258

112 WHITE STREET **SPRINGFIELD 8, MASS.**

HAMPDEN COAL & OIL CO.
Inc.

DISTRIBUTOR FOR

THE CALIFORNIA OIL COMPANY

CALSO SUPREME GASOLINE
RPM MOTOR OILS
CHEVRON STARTING FLUIDS

INDUSTRIAL AND DOMESTIC FUEL OILS - KEROSENE
MOTOR OILS OF EVERY TYPE AND GRADE
LUBRICANTS FOR ALL INDUSTRIAL USES

—•—

BULK PLANTS
SPRINGFIELD – WESTFIELD

Service Stations

SPRINGFIELD
NORTHAMPTON
CHICOPEE FALLS
WEST SPRINGFIELD
EASTHAMPTON
PALMER
WESTFIELD
WILLIMANSETT
AGAWAM

OFFICE: 191 PLAINFIELD ST., SPRINGFIELD, MASS.

TEL. 9-4711

Oil Distributors

LEONARD E. BELCHER, INC.

Distributor

PETROLEUM PRODUCTS

INTERSTATE TRANSPORTATION SERVICE
OIL BURNERS FIRESTONE TIRES
LUBRICATION SERVICE

—●—

Wholesale and Retail
Quality Fuel and Range Oils

Phones 7-1166 — 7-0136
617 ST. JAMES AVENUE SPRINGFIELD, MASS.

SAMUEL RADNER, INC.

D. B. A.

AMERICAN FUEL OIL CO.
AMERICAN PETROLEUM TRANSPORT CO.

Wholesale and Retail

Range OILS Fuel
Gasoline

Wholesale Petroleum Products Transportation Trucks For Hire
Oil Burner Sales and Service
DELIVERIES ANYWHERE

Telephone 6-3611
OFFICE: 1332 DWIGHT STREET SPRINGFIELD 7, MASS.

ALFRED V. RIVEST CO.

Wholesale and Retail Distributors

ALL GRADES OF HEATING OILS

For Domestic and Industrial Uses

GASOLINE AND LUBRICANTS

FREE

SALES - **OIL BURNERS** - SERVICE

Telephone 4-6456

Robbins Road **East Springfield 4, Mass.**

A. V. RIVEST TRANSPORTATION CO., INC.

Telephone 4-6457

HAULERS OF PETROLEUM PRODUCTS

Advertisers Who KNOW

That which makes any advertiser's approval worth while is the prominence he has attained in his particular line of work.

The *advertisers in the Directory* are competent judges on the subject of advertising mediums— the fact that they approve of *Directory advertising* is evidenced by their continued patronage.

Interstate Overall Service

Greater Springfield's First Overall Service

—•—

We Service and Supply

- **OVERALLS**
- **COVERALLS**
- **WORK PANTS**
- **WORK SHIRTS**
- **APRONS**
- **SHOP COATS**
- **JACKETS**
- **LINED JACKETS**
- **CAPS**

—•—

REPAIRS — RENTALS — SALES

—•—

WIPERS SERVICE

PHONE 7-1219 West Springfield

805 Memorial Ave. West Springfield, Mass.

EDMOND W. BERGER, *President-Treasurer* EDMOND J. BERGER, *Superintendent*

Berger Decorating Co., Inc.

INTERIOR DECORATORS

AND

PAINTING CONTRACTORS

INDUSTRIAL SPRAY PAINTING

—●—

Telephone: Holyoke 2-4891

750 McKINSTRY AVENUE **ALDENVILLE**

THE OLD "SQUARE RIG" DAY'S ARE GONE!

The old square rig days meant proper trimming of sails and the correct tack—otherwise disaster. Get rid of your "square rig" advertising—try the Directory—referred to by thousands, your ad will stay on its course.

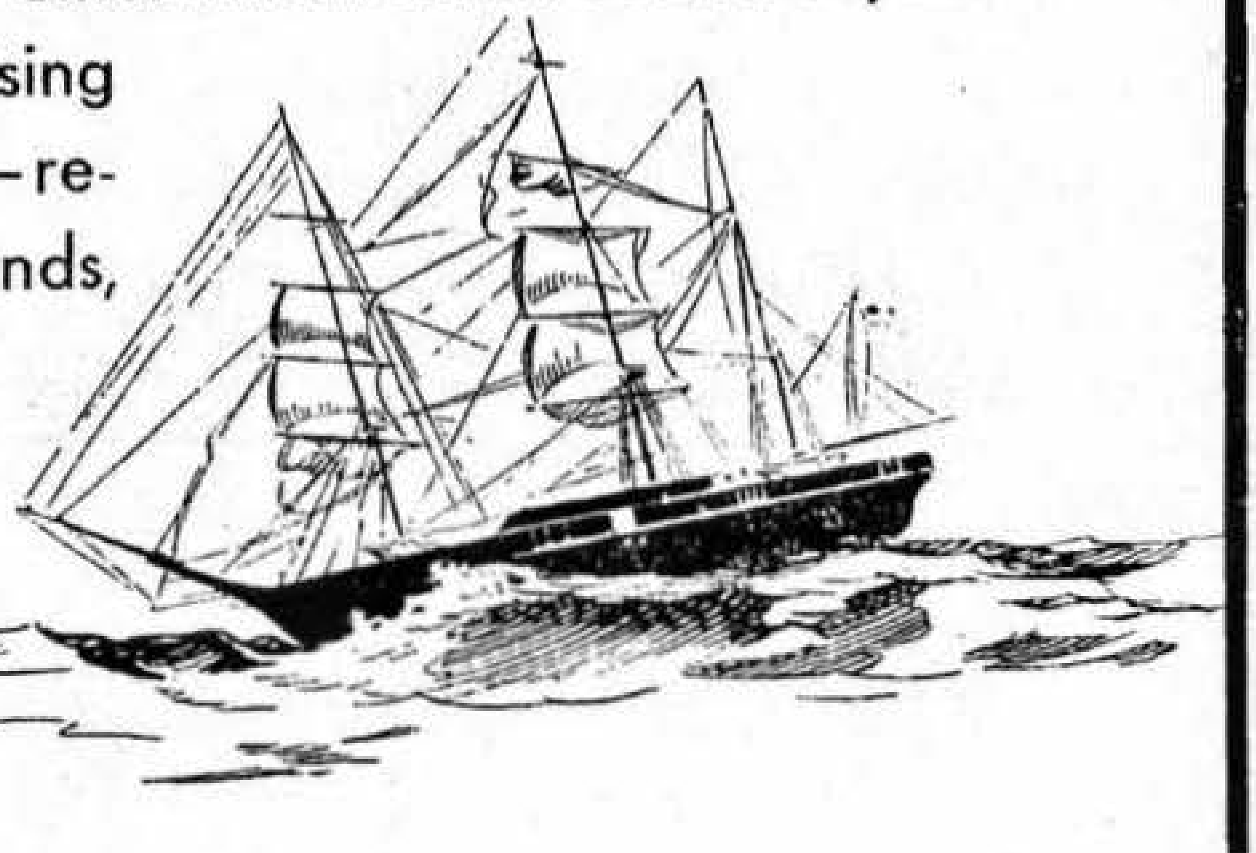

STOP OR GO!

Red means Stop—Green means Go. Your ad in the Directory is the Green signal to Go—and the results will be a Green light all along the way

DIRECTORY
Advertising
PAYS DIVIDENDS

Painters and Decorators

PALAZZI BROS.

LICENSED RIGGER
No. 7908

Expert Painters and Decorators

PAPER HANGERS

Stores **Churches**
Offices **Buildings**
Theatres **Residences**

Estimates Cheerfully Given and Expert Opinion on Color Harmonies, Etc.

CAREFUL WORKMANSHIP
REASONABLY DONE

16 EXPOSITION TERRACE **TEL. 6-1791** **WEST SPRINGFIELD, MASS.**

THIBAULT BROTHERS

Gerard *and* Joseph Thibault, *Proprietors*

Interior and Exterior Decorating

PAINTING CONTRACTORS

Members of Painting & Decorating Contractors of America

Established 1927

935 SOUTH BRANCH PARKWAY

Telephone Springfield 2-4920

IF NO ANSWER CALL 6-1487

Hoffman Paint and Wall Paper Company

Distributors	*Distributors*
PAINTS	**WALL PAPERS**
JOHN W. MASURY & SONS	**CHARTER OAK**
THE MARTIN-SENOUR CO.	**F. SCHUMACHER & CO.**
AMPRUF PAINTS	**UNITED WALL PAPER CO.**
	VAN LUIT SCENICS

Painters and Decorators Supplies

Telephone 9-3818

111 Chestnut Street **Springfield, Mass.**

W. H. JACQUES, Pres. H. L. ROSS, Treas.

H. L. ROSS CO., INC.

Interior Decorators and Painting Contractors

Distributors of
FINE WALL PAPER

THIBAUT
KATZENBACH AND WARREN, INC.
SIGFRID K. LONEGREN, INC.
and
ALL OTHER LEADING MAKES
IMPORTED AND DOMESTIC

DISTRIBUTORS

BERRY BROTHERS FINISHES

BARRELED SUNLIGHT PAINT PRODUCTS

MERKIN PAINTS

5-7 Market Street

PHONES: 2-1323
3-5784

"FOR MORE THAN A CENTURY"

PAINTERS' SUPPLIES

- Pierce Paint Products
- Leads
- Oils
- Varnishes
- Waxes
- Brushes
- Putty

T. M. WALKER CO.
PAINTERS SUPPLIES
W
FOUNDED 1820
BUILDING MATERIAL
SPRINGFIELD, MASS.

BUILDING MATERIALS

- Special Sash
- Windows
- Doors
- Frames
- Roofing
- Insulation Materials
- Glass
- Cabinets
- Building Board

DOMESTIC and IMPORTED WALL PAPER

31 MARKET STREET
TELEPHONE 3-5158

FRANK BROS. PAPER CO., Inc.

WHOLESALE

PAPER - BAGS - BOXES - CUPS - TWINE

Shipping Room and Janitors' Supplies

●

—— *Distributors For* ——

HARCRAFT PAPER TOWELS
K. V. P. WRAPPING AND WAXED PAPERS
AJAX DRINKING CUPS FOR OFFICE AND FACTORY USE
PURITAN DRINKING CUPS FOR OFFICE, FACTORY AND FOUNTAIN USE

Phone 6-6354

49-51 HAMPDEN STREET
SPRINGFIELD 3, MASS.

CARLSON PATTERN SHOP, INC.

Wood and Metal Patterns
Pressure Cast Match Plates

Consult Us When in Need of Production Patterns

Telephone 7-9122

616 BERKSHIRE AVENUE :: SPRINGFIELD 9, MASS.

UNITED PATTERN and DIE CO., Inc.

Suppliers of

WOOD AND METAL PATTERNS AND MODELS

Consult Us on Your Pattern Problems

●

"The Molder's Choice"

CENTRALLY LOCATED
AT
92 HAYDEN AVENUE at WINCHESTER SQUARE
SPRINGFIELD 9, MASS. TEL. 3-9631

LET US
PICTURE
YOUR
PRODUCT

MASSASOIT ENGRAVING CO.
PHOTO ENGRAVERS · GRAPHIC ARTS · MODERN REPRODUCTIONS
77 WORTHINGTON ST · SPRINGFIELD MASS ·

J. J. NEWMAN—PIANOS

Exclusive Dealers

Baldwin Grand Pianos
Acrosonic Pianos
Baldwin Organs

Office Telephone: 6-5746 Residence Telephone: 7-8589

181 Pine Street, corner Florence Street Springfield 5, Mass.

J. H. MILLER PICTURE FRAMING CO.

ESTABLISHED 1890

PICTURE FRAMERS

Gold Leaf Frames
Oil Paintings and Frames Restored

213 DWIGHT STREET SPRINGFIELD, MASS.

FOUNTAIN PLATING CO.

ANODIZING and PHOSPHATE COATINGS
PLATING and POLISHING of All Metals

Also Consulting Facilities With Complete Plating Laboratory
Your Problems Are Our Problems

Tel. 3-2158

15 CORTLAND STREET SPRINGFIELD 9, MASS.

THE LOGICAL PLACE
TO LOOK FOR IT . . . .

Think of the DIRECTORY when you are looking for names and addresses and street locations. It's the logical and quickest place to get the information you want. Use the DIRECTORY.

WILLIAM EWING
PLUMBING and HEATING

The Plumber Protects the Health of the Nation

Plumbing and Heating Contractors

—•—

All Workmanship Fully Guaranteed

—•—

Telephone 3-5285

3218 MAIN STREET SPRINGFIELD, MASS.

William J. Wynne & Son

Heating and Plumbing Contractors

POWER OIL BURNERS

Installed and Serviced

Hot Water Automatic Heating Systems A Specialty.

Estimates Cheerfully Given

◆

Telephone 3-4296

299 Nottingham St. **Springfield, Mass.**

The M. J. O'MALLEY CO.

PRINTING :: OFFSET LITHOGRAPHY

RULING

◆

Manufacturers of Oiled Stencil Board

◆

Telephones 3-1014 – 3-9061

220-224 Franklin Street **Springfield 4, Mass.**

Estate of

J. A. DAIGLE

Book **PRINTERS + STATIONERY** **Office**
Job **Wedding Invitations** **Forms**

Tel. 8011

REAR, 292 MAIN STREET **INDIAN ORCHARD, MASS.**

Names Appearing In Black Letters

* * *

IN THIS DIRECTORY are the names of those people who ACCOMPLISH THINGS and are entitled to favorable consideration, if for no other reason than their public-spirited support of measures which make for progress. They represent that ENERGY AND PUSH so essential to the commercial prosperity of the City, and in dealing with them no mistake will be made. The publishers are honored in thus making them better known to the public.

. . . Patronize Them

Publicity Publishers

H. A. MANNING COMPANY

ESTABLISHED 1905

DIRECTORIES

MAPS

Statisticians, House Numbering

Member Association North American
Directory Publishers

ADVERTISING

CATALOGING

City Census and City Guides

Associate Member Advertising
Federation of America

City Directory Publishers for Over 2,750,000 Population

Over Ninety City Directory Publications in the eight northeastern states of Massachusetts, Connecticut, Vermont, New Hampshire, New York, Pennsylvania, New Jersey and Maine.

These publications contain the advertisements of over 22,000 merchants, professional men and manufacturers. The estimated circulation of these publications through annual usage is over 250,000,000.

LIST OF PUBLICATIONS

MAINE

Augusta, Gardiner and vicinity
Bangor, Brewer, Old Town, Orono
Bar Harbor, Ellsworth
Biddeford, Saco and Old Orchard Beach
Bridgton, Casco and Fryeburg
Calais, Eastport and Lubec
Caribou, Presque Isle, Fort Fairfield
Farmington, Wilton, Livermore Falls
Houlton and vicinity
Lewiston, Auburn
Oldtown, Orono and vicinity
Rockland, Camden and vicinity
Rumford, Bethel and vicinity
Sanford, Springvale
South Paris, Paris, Norway and vicinity
Waterville, Skowhegan and vicinity
Westbrook, Gorham, Windham

NEW HAMPSHIRE

Berlin, Gorham
Claremont, Newport and Sunapee
Concord, Hopkinton, Pembroke
Dover, Somersworth, Rochester
Franklin and Tilton
Keene, Swanzey, Marlboro, Winchester, Hinsdale
Laconia, Lakeport, The Weirs, Meredith including Alton, Gilford, Tuftonboro and Wolfeboro
Lebanon, Hanover, N. H. and Hartford, Vt.
Nashua, Hudson
Portsmouth, Greenland, Newcastle, Rye, Kittery, Me.

VERMONT

Barre, Montpelier and vicinity
Bellows Falls, Springfield and vicinity
Bennington and vicinity
Brattleboro and vicinity
Burlington, Winooski, Essex Junction
Rutland, West Rutland and Proctor
St. Albans and Swanton
St. Johnsbury, Lyndonville

MASSACHUSETTS

Amherst, Hadley, Hatfield, Williamsburg
Bridgewater
Brockton
Brookline
Cambridge
Central Berkshire
Framingham, Natick and Ashland
Greenfield, Turners Falls, Northfield, Gill, Millers Falls
Haverhill, Groveland and Merrimac
Marlboro, Hudson and Southboro
Medford
Milford, Hopedale
New Bedford, Fairhaven, Acushnet
North Adams, Adams, Williamstown, Cheshire
Pittsfield
Quincy
Somerville
Southbridge, Sturbridge
Springfield Suburban, including Agawam, No. Agawam, Feeding Hills, East Longmeadow, Hampden, Ludlow, Wilbraham, Mass., Suffield and Enfield, Conn.
Ware, Palmer, Monson, Stafford (Conn.)
Webster, Dudley, Oxford and vicinity
Woburn and Winchester

CONNECTICUT

Enfield, Windsor Locks, Suffield
Putnam and vicinity

NEW YORK

Albany and Schenectady Suburban, including Bethlehem, East Greenbush Colonie, Guilderland, Niskayuna, Glenville, and Rotterdam
Amsterdam
Batavia and East Pembroke
Bath and Hammondsport
Carthage, West Carthage

(NEW YORK Continued)

Catskill, Coxsackie, Athens, Cairo
Corning, Painted Post
Cortland, Homer, McGraw
Elmira, Elmira Heights, Horseheads
Fulton
Geneva, Seneca Falls and Waterloo
Glens Falls, Hudson Falls, Fort Edward
Gloversville, Johnstown, Northville
Granville, Whitehall, N. Y. and Fairhaven, Poultney, Vt.
Hornell and vicinity
Hoosick Falls
Ithaca
Lake Placid, Saranac and Tupper Lake
Malone
Massena, Potsdam and Canton
Mechanicville and Hoosick Falls
Mohawk Valley, including Canajoharie, Fonda, Fort Plain, Fultonville, Nelliston, Palatine Bridge, St. Johnsville
New York State Manufacturers
Ogdensburg
Oneida and Canastota
Oneonta, Cooperstown
Penn Yan
Plattsburgh
Saratoga Springs and Ballston Spa
Schenectady, Scotia
Ticonderoga, Port Henry, Crown Point, Westport
Waverly, N. Y., and Sayre, Athens, Pa.
Wellsville and vicinity

PENNSYLVANIA

Bristol and vicinity

NEW JERSEY

Burlington, Moorestown, Mount Holly, Palmyra and Riverside

For copies of advertising rates in the above publications write to any of the following offices

HEADQUARTERS

33 Lyman Street
Springfield 3, Mass.

277 State Street
Schenectady 5, N. Y.

104 Hanover Street
Boston 13, Mass.

THE PRICE & LEE CO.

ESTABLISHED 1873

Publishers City Directories

Maps Guides

CONNECTICUT

Ansonia, Derby, Shelton and Seymour
Branford
Bridgeport, Stratford, Fairfield and Southport
Bristol, Plainville and Terryville
Danbury and Bethel
Danielson and Brooklyn
Darien, Noroton, Noroton Heights and New Canaan
Greenwich, Cos Cob, Riverside, Old Greenwich and Byram
Hartford, East Hartford, West Hartford, Wethersfield, Windsor, Bloomfield, Newington, Farmington Boro and Glastonbury
Manchester
Meriden
Middletown, Portland and Cromwell
Milford and Orange
New Britain
New Haven, West Haven, East Haven, North Haven, Hamden, Woodbridge
New London, Groton, Waterford
New Milford, Brookfield and Bridgewater
Norwalk and South Norwalk
Norwich
Rockville, Vernon, Tolland and Ellington
Southington
Stamford
Torrington, Winsted, Litchfield, Goshen, Norfolk
Wallingford
Waterbury, Naugatuck and Watertown
Westport, Saugatuck, Greens Farms, Weston, Wilton
Willimantic, Windham and Coventry

MASSACHUSETTS

Athol and Orange
Chicopee
Clinton and Lancaster
Fitchburg
Gardner
Holyoke and South Hadley
Leominster
Northampton and Easthampton
Springfield, West Springfield and Longmeadow
Westfield, Blandford, Chester, Granville, Huntington, Russell, Montgomery, Southwick

NEW JERSEY

Belleville and Nutley
Bloomfield and Glen Ridge
Elizabeth, Hillside, Linden, Roselle, Roselle Park
Englewood, Leonia, Tenafly
Garfield
Harrison, Kearny, East Newark and North Arlington
Irvington
Montclair, Glen Ridge, Caldwell, Essex Fells, Verona and Cedar Grove
Newark
The Oranges, Maplewood and Livingston
Passaic and Clifton
Paterson, Haledon, Prospect Park, Hawthorne, Totowa Borough, Little Falls, West Paterson
Ridgewood, Midland Park, Glen Rock, Fairlawn and Ho-Ho-Kus
Rutherford, East Rutherford, Lyndhurst Carlstadt, Wood-Ridge
Summit, Springfield and Millburn
Union and Springfield

NEW YORK

Kingston
Middletown, Wallkill and Goshen
Newburgh, Beacon, Glenham, Fishkill, New Windsor, Cornwall, Marlboro
Port Chester and Rye, also Byram, Conn.

248 MEADOW ST., NEW HAVEN 9, CONN.
Tels. 6-3118 — 6-3119

1653 MAIN ST.
SPRINGFIELD 3, MASS.

106 ANN ST.
HARTFORD 1, CONN.

850 BROAD ST.
NEWARK 1, N. J.

MEMBER ASSOCIATION OF NORTH AMERICAN DIRECTORY PUBLISHERS

F. C. TAPLIN CO.

Pumping Equipment
Electric Lighting Plants
Electric Motors
Electric Pumps

Spray Pumps
Air Compressors
Water Systems
Wood Sawing Outfits
Gravely Power Equipment

Power Lawn Mowers
Contractors' Pumps
Garden Tractors
Gasoline Engines

Hand and Power Pumps to pump anything *that can be pumped*

Snow Plows for Cars and Trucks

472 Bridge Street Opposite Hotel Kimball **Telephone 2-1683**

Greater Springfield's Only Fulltime Independent Station

WTXL

WEST SPRINGFIELD, MASS.

Every day more and more advertisers find that

IT PAYS TO ADVERTISE ON W T X L

Tel. Springfield 9-4768

1490 ON THE DIAL
(WTXL is NOT an FM Station)

LAWRENCE A. REILLY
Pres. & General Manager

WHEN MEN WANT TO BUY

They look in the **Directory** to find **where** to buy. If you are in heavy type under the proper headings and **explain** clearly in this section of the book what **you** sell, **you** get the business.

WHYN
AND
WHYN—FM

FIRST ON THE DIAL FOR BEST ENTERTAINMENT

560 On Your Dial

TRANSMITTER: COUNTY RD., WEST HOLYOKE PHONE 8239

HOLYOKE STUDIO	SOUTH HADLEY FALLS STUDIO	NORTHAMPTON STUDIO
TELEPHONE 8238	TELEPHONE 8239	TELEPHONE 2412
180 HIGH STREET	UPPER CANAL STREET	NONOTUCK BANK BLDG.

Potter Radio Service

HOME – *RADIOS* – AUTO

FADA RADIOS and TELEVISION SALES and SERVICE

MOTOROLA	PHILCO
Authorized SALES — SERVICE	Authorized SALES — SERVICE

Authorized SERVICE

ALL WORK GUARANTEED

Phonographs — Records and Record Players

AMPLIFIERS AND INTER-COMS

SOLD — RENTED — INSTALLED

19 WILBRAHAM ROAD Telephone 2-9018 SPRINGFIELD 9, MASS.

I AM

I sit in the castles of business and at the hearthstones of many homes, mighty in my power to serve.

Through me is the power to make people talk with intelligence concerning their communities.

With extended hand I guide the wearied traveler, and to others shorten the distances between destinations.

In me abides the essence of democracy, as side by side is found all nationalities, rich and poor alike.

With uncanny certainty I unite long-lost friends and make glad the missing heirs.

Through me are protected the law-abiding by tracing the criminal to his hiding place.

Through me, in the friendliest way, new trade channels are opened.

I am the key that unlocks the gate to what your community is, for all who would pass its portals.

I Am Your City Directory

REALTORS

EVERY REALTOR IS WORTHY OF YOUR TRUST

MEMBERS OF

THE SPRINGFIELD REAL ESTATE BOARD

ACTIVE MEMBERS

ROGER E. ADAMS	363 Eastern Ave., Springfield	Tel. 4-6425
HOWARD F. ALDERMAN	3 Elm St., Springfield	Tel. 2-5179
WALTER J. ARING	31 Elm St., Springfield	Tel. 6-0021
GEORGE M. BURNS	31 Elm St., Springfield	Tel. 6-1894
CLARENCE A. BURT	25 Elm St., Springfield	Tel. 2-6314
RALPH E. CAMPBELL	31 Elm St., Springfield	Tel. 9-1484
W. J. CHILDS	31 Elm St., Springfield	Tel. 2-5920
DONALD B. CHRISTIE	31 Elm St., Springfield	Tel. 6-1894
HENRY M. CLARK CO.	100 Broadway, Springfield	Tel. 7-0231
THOMAS J. CONDON	31 Elm St., Springfield	Tel. 6-1894
H. E. CRAFT	1537 Main St., Springfield	Tel. 2-4757
J. WILLIAM CUNLIFFE	3 Elm St., Springfield	Tel. 2-5179
DONALD E. EHRGOOD	Pittsfield, Mass.	Tel. 5268
IRA E. FENTON	31 Elm St., Springfield	Tel. 2-5631
RAYMOND H. FLAGG	19 Elm St., Springfield	Tel. 6-8394
LESLIE J. FOX	East Longmeadow, Mass.	Tel. 690
FULLAM & CO.	West Springfield, Mass.	Tel. 6-6351
CHARLES W. GOWEN	Ludlow, Mass.	Tel. 643
CLINTON J. GRANT	31 Elm St., Springfield	Tel. 4-1323
EDWARD A. HINCH	East Longmeadow, Mass.	Tel. 2139
LLOYD M. HOOVER	Wilbraham, Mass.	Tel. 143
RALPH P. JENNEY	1421 Main St., Springfield	Tel. 2-9616
LESTER E. JORDAN	1537 Main St., Springfield	Tel. 7-8143
E. D. JOHNSON CO.	1562 Main St., Springfield	Tel. 6-7294
ROBERT B. KEMPTON	33 Elm St., Springfield	Tel. 3-6838
MACMILLAN & SON	154 Broadway, Springfield	Tel. 6-8338
CHARLES P. MARTYN	5 Court House Pl., Springfield	Tel. 4-5231
EDWARD J. MURPHY CO.	1537 Main St., Springfield	Tel. 3-3147
MARCUS C. MEYERS	12 Court House Pl., Springfield	Tel. 7-0374
NATHAN NIRENSTEIN	377 Dwight St., Springfield	Tel. 2-2159
F. S. O'DONNELL & CO.	Westfield, Mass.	Tel. 323
CLIFFORD D. POND	145 State St., Springfield	Tel. 9-3876
HOWARD W. POND	719 Main St., Agawam, Mass.	Tel. 3-4541
LESTER J. PREMO	31 Elm St., Springfield	Tel. 2-5631
STUART D. PUTNAM	1387 Main St., Springfield	Tel. 3-4947
JOHN F. QUINN	1200 Main St., Springfield	Tel. 9-4791
M. J. ROWAN	18 Vernon St., Springfield	Tel. 6-7974
JOHN L. SEYLER	95 State St., Springfield	Tel. 3-3816
JAMES T. SHEEHAN	1653 Main St., Springfield	Tel. 4-8209
SPEED & HEGEMAN	West Springfield, Mass.	Tel. 7-2604
SCOTT M. STEARNS	31 Elm St., Springfield	Tel. 4-7083
PAUL P. STEPHENSON	229 Albany St., Springfield	Tel. 3-1132
LELAND STONE CO.	31 Elm St., Springfield	Tel. 3-6627
J. TRUMAN STRENG	1295 State St., Springfield	Tel. 2-3131
ARTHUR G. TAYLOR CO.	1421 Main St., Springfield	Tel. 3-9818
JOHN F. TEHAN	9 Court House Pl., Springfield	Tel. 3-0217
E. S. THYBERG	1238 Parker St., Springfield	Tel. 7-1027
E. & L. TROMBLY	Indian Orchard, Mass.	Tel. 8-1228
P. B. WALLACE	31 Elm St., Springfield	Tel. 6-7269
D. G. & J. A. WEBSTER	33 Elm St., Springfield	Tel. 4-4987
LEON N. WEBSTER	395 Dwight St., Springfield	Tel. 4-1263
HAROLD M. WERNICK	17 Pearl St., Springfield	Tel. 7-0242
BION T. WHEELER	25 Elm St., Springfield	Tel. 2-3737
A. C. WHITE, JR.	293 Bridge St., Springfield	Tel. 2-5109
HARRY R. WHYTE	12 Court House Pl., Springfield	Tel. 7-0374
YERRALL & YERRALL	44 Vernon St., Springfield	Tel. 2-9714

OFFICERS

JOHN L. SEYLER, President
CHARLES P. MARTYN, Vice President
FRED S. O'DONNELL, Vice President
IRA E. FENTON, Vice President
DONALD G. WEBSTER, Treasurer
WOLCOTT W. GUMBLE, Secretary

WHAT IS A REALTOR?

"REALTOR" is the name adopted by the National Association of Real Estate Boards as describing an active member of any one of the more than five hundred Boards in this country that are affiliated with the National Association, and have subscribed to the Association's "CODE OF ETHICS." The Courts have upheld the claim that this title cannot be used by anyone who is not a member of such a Board. Therefore, this term, used instead of "REAL ESTATE AGENT" is becoming increasingly known throughout the country as a synonym for correct methods of transacting the real estate business.

HENRY M. CLARK CO.

Real Estate

Realtors

SALES **APPRAISALS**

RENTALS **MORTGAGES**

—●—

Property Management

—●—

Phone 7-0231

100 BROADWAY **SPRINGFIELD 3, MASS.**

MACMILLAN & SON

REAL ESTATE

REALTORS

HOMES
COMMERCIAL PROPERTIES
APPRAISALS

MORTGAGES
MANAGEMENT
INSURANCE

OUR COMPLETE

REAL ESTATE SERVICE

IS AT YOUR DISPOSAL ANY TIME

—●—

Dial 6-8338

—●—

154 Broadway

Springfield 3, Mass.

REAL ESTATE

BUYING — SELLING — TRADING

INDUSTRIAL — COMMERCIAL — RESIDENTIAL

MORTGAGE LOANS — APPRAISALS

C. W. TREVALLION

7-4042

124 State St. & 1215 Main St. Springfield 3, Mass.

HENRY E. ANGERS
President

LAURENT A. ANGERS
Vice-Pres. and Asst. Treas.

GEORGE W ANGERS
Treasurer

H. E. ANGERS & BROS., INC.

PROPERTY MANAGEMENT

Apartment Rentals

◆

DOWNTOWN OFFICE
293 Bridge Street
Telephone 2-6716

UPTOWN OFFICE
898 Worthington Street
Telephone 7-0640

SPRINGFIELD 3, MASSACHUSETTS

RALPH E. CAMPBELL

REALTOR

REAL ESTATE
APPRAISALS

MORTGAGE
LOANS

Tels. 9-1484 and 9-4785

COURT SQUARE BUILDING
31 ELM STREET
SPRINGFIELD 3, MASS.

EAST LONGMEADOW REALTY

ED. HINCH

REALTORS

MORTGAGE LOANS ARRANGED

WHEN BUYING OR SELLING REAL ESTATE

Telephone: East Longmeadow 2139

"IT'S A CINCH FOR HINCH"

37 JOHN STREET EAST LONGMEADOW, MASS.

Forest Realty Co.

Specializing in Forest Park and Longmeadow Properties

REAL ESTATE

MORTGAGE LOANS

at 4%

Mortgage Brokers for Leading Insurance Companies

Office Phone: 3-9882 Residence Phones: 9-5943 and Ludlow 2320

(819) 1200 MAIN STREET SPRINGFIELD 3, MASS.

R. P. JENNEY CO.

REALTOR

MEMBER
SPRINGFIELD
AND
NATIONAL

ASSOCIATION
OF
REAL ESTATE
BOARDS

SEE US FOR A GOOD HOME OR INVESTMENT

Telephones: 2-9616—2-5249—4-3093

(513) 1421 MAIN STREET

SPRINGFIELD, MASS.

E. D. JOHNSON CO.

Realtors

REAL ESTATE
INSURANCE

MORTGAGES
APPRAISALS

PROPERTY MANAGEMENT

Phone 6-7294

1562 MAIN STREET

SPRINGFIELD 3, MASS.

E. S. MARRIN

Real Estate

Appraisals *Mortgages*

Business Enterprises

—•—

Property Management

—•—

9-3945 — Telephones — 3-6447

1938 Main Street **Springfield, Mass.**

charles p. martyn

REALTOR

Specializing in
RESIDENTIAL
REAL ESTATE

APPRAISALS
MORTGAGE LOANS
INSURANCE

•
Phone 4-5231
•

5 Court House Place **Springfield 3, Mass.**

MORTGAGE SERVICE CO.

A. C. MEYER, *President and Treasurer*

Appraisals – Mortgages – Real Estate

Mortgage Correspondents

Metropolitan Life Insurance Co. of N. Y

Phone 6-5467

95 State Street **Springfield 3, Mass.**

CLIFFORD D. POND

Realtor

REAL ESTATE **MORTGAGES**

INSURANCE **APPRAISALS**

NATIONAL ASSOCIATION OF REAL ESTATE BOARDS REALTORS

Office Tel. 9-3876 — Res. Tel. 4-4205

145 State Street **Springfield 3, Mass.**

STUART D. PUTNAM

Realtor

Mortgage Consultant

UNION FEDERAL SAVINGS

AND LOAN ASSOCIATION OF PITTSFIELD

RESIDENTIAL MORTGAGES **REAL ESTATE APPRAISALS**

Tel. 3-4947

(506) 1387 Main Street Springfield, Mass.

JOHN F. QUINN

REAL ESTATE

Property Management **Mortgage Loans**

Appraisals

FIRE INSURANCE

Tel. 9-4791

1200 Main Street Springfield, Mass.

SPRINGFIELD REAL ESTATE EXCHANGE

Sales and Exchange

RESIDENTIAL AND BUSINESS PROPERTIES

—•—

THOMAS J. CONDON INSURANCE AGENCY

General Insurance

—•—

OFFICE TEL. 3-4825 **EVENINGS CALL 4-1918**

31 Elm Street **Springfield 3, Mass.**

Leland A. Stone Harry P. Cimini

LELAND STONE CO.

REAL ESTATE

FIRE INSURANCE

NATIONAL ASSOCIATION OF REAL ESTATE BOARDS
REALTORS

MORTGAGE LOANS

Phone 3-6627

31 ELM STREET SPRINGFIELD 3, MASS.

FRED A. VOGEL

REALTOR

REAL ESTATE and INSURANCE

CITY, FARM AND SUBURBAN HOMES
BUSINESS AND INDUSTRIAL PROPERTIES
PROPERTY MANAGEMENT
GENERAL INSURANCE — MORTGAGES — LEASES

Telephone 2-3167

157 LONGMEADOW STREET
LONGMEADOW 6, MASS.

P. B. WALLACE — REALTOR

Serving Western Massachusetts

Desirable Property For
A HOME — FOR BUSINESS — FOR INVESTMENT

- INDUSTRIAL
- COMMERCIAL
- APARTMENTS
- RESIDENTIAL
- LEASES
- RENTALS
- MORTGAGE LOANS

31 ELM STREET

6-7269
6-7260

SPRINGFIELD, MASS.

FREDERICK A. BROWN

Real Estate

RENTALS — PROPERTY MANAGEMEMT

— ● —

Tel. 2-5813

14-16 Buckingham Street **Springfield, Mass.**

W. J. CHILDS

REALTOR

REAL ESTATE — MORTGAGES — INSURANCE

Specializing In Residential Properties

TEL. 2-5920

31 ELM STREET **SPRINGFIELD, MASS.**

N. PAUL DECOTEAU

REAL ESTATE and MORTGAGE LOANS

TELEPHONE 6-8125

145 STATE STREET **ROOM 206** **SPRINGFIELD 3, MASS.**

RAYMOND H. FLAGG

REALTOR

INSURANCE AND APPRAISALS — MORTGAGE LOANS
PROPERTY MANAGEMENT

19 ELM STREET Phone 6-8394 SPRINGFIELD 3, MASS.

THOMAS G. GIESCHI

REAL ESTATE AND MORTGAGE BROKER

Property Management and Appraisals - Fire Insurance of all Kinds

—•—

PHONE 3-7532

117 ORANGE STREET **SPRINGFIELD 8, MASS.**

LEO A. PETIT

Real Estate

RENTALS and PROPERTY MANAGEMENT

—•—

Phone 4-5793

31 ELM STREET **SPRINGFIELD 3, MASS.**

JAMES T. SHEEHAN

REALTOR

Real Estate - Mortgages - Industrial Properties

General Insurance

—•—

(410) 1653 Main Street **TELEPHONE 4-8209** **Springfield, Mass.**

LEON N. WEBSTER

REALTOR

REAL ESTATE • INSURANCE

PROPERTY MANAGEMENT

Phone 4-1263 - - - Res. 4-6192

OFFICE
395 Dwight Street
Springfield 3, Mass.

RESIDENCE
74 Talcott Avenue
West Springfield, Mass.

WHITE SERVICE CORPORATION

REAL ESTATE SERVICE

A. C. White, Jr., *Manager*
OFFICE STAFF
Margaret J. Hunter
Margaret W. Reilly
Nancy Eastman

Property Management, Mortgage
Loans, Appraisals
Complete Protection of Owners Interest
Assuring Experienced Coverage
of Every Detail

OPERATING SUPTS.
Fred J. Rock
Murdo MacLeod
A. Corydon White
William E. O'Neill
James Welch

496 BRIDGE STREET Telephone 2-5109 **SPRINGFIELD, MASS.**

MORIN REALTY CORPORATION

REAL ESTATE

PROPERTY MANAGEMENT

ALL FORMS OF INSURANCE

Telephone 6-4591

Whitney Building, 1570 Main Street **Springfield 3, Mass.**

ADVERTISING
with a PUNCH....

It's the punch that counts—in the right place. Your ad in the DIRECTORY will deliver the right punch in the right place.

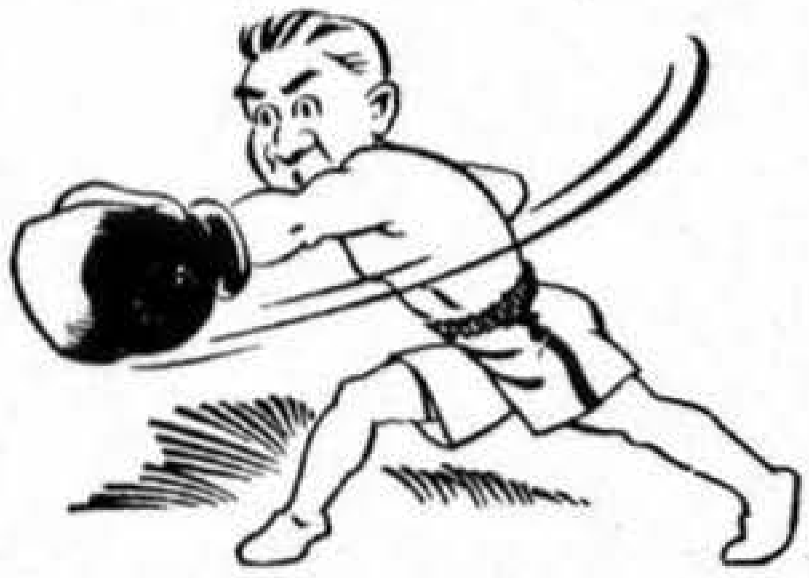

Refrigeration

BAILEY REFRIGERATION, INC.

YORK REFRIGERATION

SALES and SERVICE

REFRIGERATED - MEAT - DELICATESSEN AND FISH - DISPLAY CASES

MAYTAG WASHERS

Authorized Dealers

SALES — SERVICE — PARTS

2890 MAIN STREET ***TEL. 3-2427*** ***SPRINGFIELD, MASS.***

C. IRVING GUYER CO., INC.

C. IRVING GUYER, *President*

AUTOMATIC HEATING AND OIL BURNERS

REFRIGERATION AND AIR CONDITIONING

KOOLER-KEG

BEER COOLING SYSTEMS

SALES — SERVICE

AUTOMATIC MOTORSTOKOR

TEL. 9-4461

NIGHT SERVICE: 4-3875 2-8920 2-8370

424 WORTHINGTON ST. **SPRINGFIELD, MASS.**

Quimby Electrical Appliance Co.

Authorized SALES and SERVICE for

FRIGIDAIRE

FRIGIDAIRE
Commercial Domestic
Apartment House

REFRIGERATION

AIR CONDITIONING

ELECTRIC RANGES
REACH-IN REFRIGERATORS
MEAT CASES
WATER COOLERS
BEER COOLERS
HOME-FARM FREEZERS

COMPLETE HOME LAUNDRY EQUIPMENT

TELEPHONE 4-6459

73-75 Wilbraham Rd. Nights and Sundays Phone 6-3631 **Springfield 9, Mass.**

MEET YOUR FRIENDS AT

BOWLES LUNCH

WHERE ALL THE BEST FOLKS HAVE GONE FOR YEARS

PHONE 3-5412

1622 MAIN STREET **SPRINGFIELD 3, MASS.**

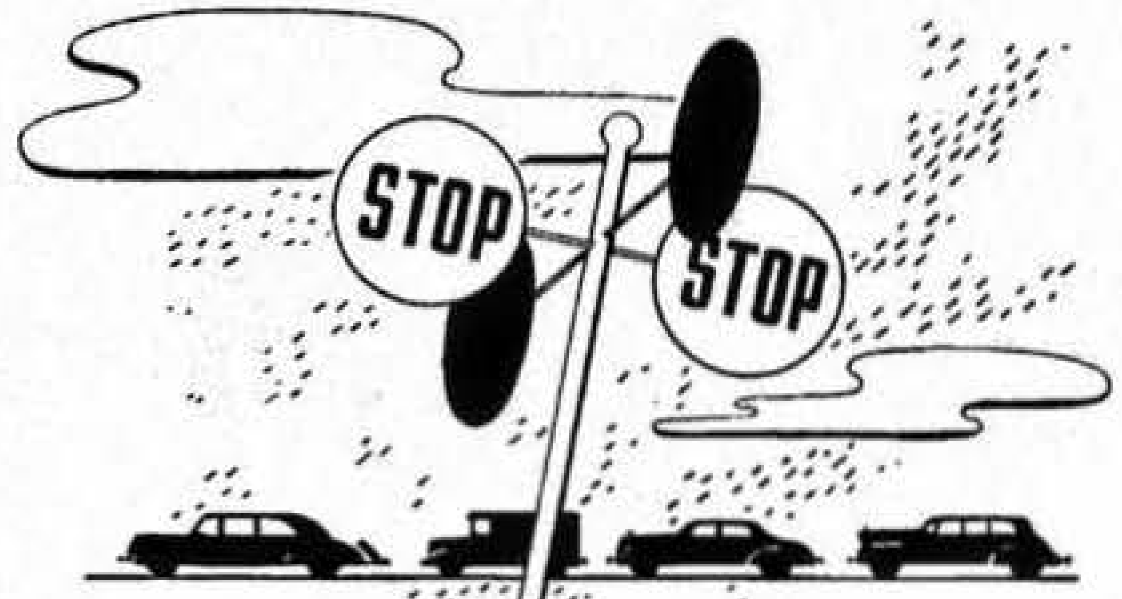

STOP OR GO!

Red means Stop—Green means Go. Your ad in the Directory is the Green signal to Go—and the results will be a Green light all along the way.

DIRECTORY
Advertising
PAYS DIVIDENDS

HOPE RUBBER CO., INC.
J. W. MARCY, MANAGER

Distributors of

B. F. Goodrich Industrial Rubber Products

Belts Spliced Endless On Drives In Your Factory

P. O. BOX 387, HOLYOKE, MASS. **TELEPHONE HOLYOKE 7326**

833 CHICOPEE STREET **WILLIMANSETT, MASS.**

the ELEPHANT
carries a heavy load
Gently and Easily

The Directory can carry your sales load — gently and easily — because it will be read by thousands. Your ad will have the power to put your story across.

Make the Directory carry your heavy load

ADD POWER TO YOUR ADVERTISING PROGRAM

EDWARD TAKORIAN **JOHN M. WANIGA**

SUPERIOR RUG CLEANING CO.

Springfield's Finest Rug Cleaning Plant

**Complete Facilities for
Cleaning Upholstered Furniture**

**Wall to wall Carpeting
Safely Cleaned in Your Home**

Over 40 Years of Quality Experience

**Phone 3-8915
247 HANCOCK ST., Cor. GREEN**

**Call and Delivery
SPRINGFIELD, MASS.**

Rug Cleaning As It Should Be Done

THE CHARLES YENIAN CO. INC.

IMPORTERS OF

THE FINEST OF ORIENTAL RUGS AND CARPETS

Reasonably Priced • Dependable Quality

● ALSO DEALERS IN DOMESTIC FLOOR COVERING ●

WASHING • REPAIRING • STORAGE
ORIENTAL AND DOMESTIC

A Background of 43 Years' Experience

TELEPHONE 7-0368
AFTER 6 P. M., 6-8714

57 PEARL STREET **SPRINGFIELD 3, MASS.**

Springfield 4-6983 **Saw Sales and Service**

GENERAL SAW CO.

AL. LUSSIER AND JIM DOHERTY

SAWS SHARPENED AND REPAIRED

1163 DWIGHT STREET **SPRINGFIELD, MASS.**

WELD
Production
TO GREATER
SALES

The welder takes two pieces of rod—welds them together, thus making one complete product. Why not take a tip from the welder—make directory advertising a part of your sales program. Weld the loose ends of production and sales together.

BETTER BUSINESS TRAINING

for the youth of New England

BETTER TRAINED OFFICE WORKERS

for business executives of New England

THE GAUGH SCHOOL OF BUSINESS

TELEPHONE 6-3366

182 State Street **Springfield, Mass.**

CHARLES F. GAUGH, *Director*

EFFICIENT EMPLOYMENT SERVICE

available to employers of office workers through

BUSINESS PERSONNEL SERVICE

affiliated with

THE CHARLES F. GAUGH SCHOOL OF BUSINESS

No charge to employers or graduates of the Gaugh School

TELEPHONE 7-5507

The Gaugh School is the only school in the Springfield area authorized to teach the nationally-known

PACE COURSE IN ACCOUNTING AND BUSINESS ADMINISTRATION

and

DALE CARNEGIE COURSE IN EFFECTIVE SPEAKING

51ST SUCCESSFUL YEAR

SPRINGFIELD CIVIL SERVICE and COMMERCIAL SCHOOL

DAY AND EVENING SESSIONS
SPECIAL SUMMER SCHOOL COURSES

BUSINESS SUBJECTS

Secretarial, Accounting, Shorthand, Typewriting, English, Arithmetic, Word Study, Office Machines, Dictation and Refresher Courses

CIVIL SERVICE

The Best Concentrated Course of Special Civil Service Questions Covering the Mental Part of All and the Technical Side of Some Government Examinations

Phone 2-8416 for Bulletin

145 STATE STREET **NO SOLICITORS** **SPRINGFIELD 3, MASS.**

MISS BARKER'S SCHOOL

LAURA F. BARKER **PAULINE F. LACROIX**

Private Country Day School

Co-Educational —— Ages 2 Thru' 16
Preschool — Nursery — Kindergarten — Grades Lower thru' Upper School
GRADUATE COURSES

309 CENTRAL STREET **Telephone 2-3057** **SPRINGFIELD 5, MASS.**

ADVERTISING
with a PUNCH....

It's the punch that counts — in the right place. Your ad in the DIRECTORY will deliver the right punch in the right place.

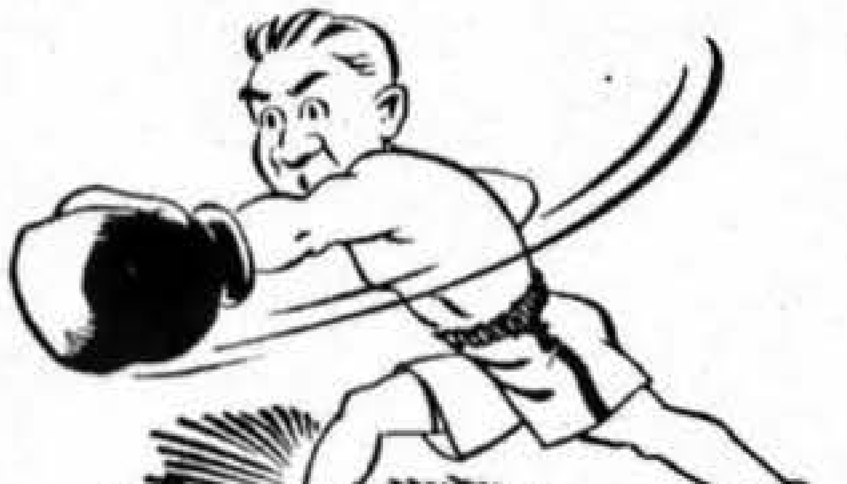

The Universal

Pre-cast CONCRETE

SEPTIC TANK

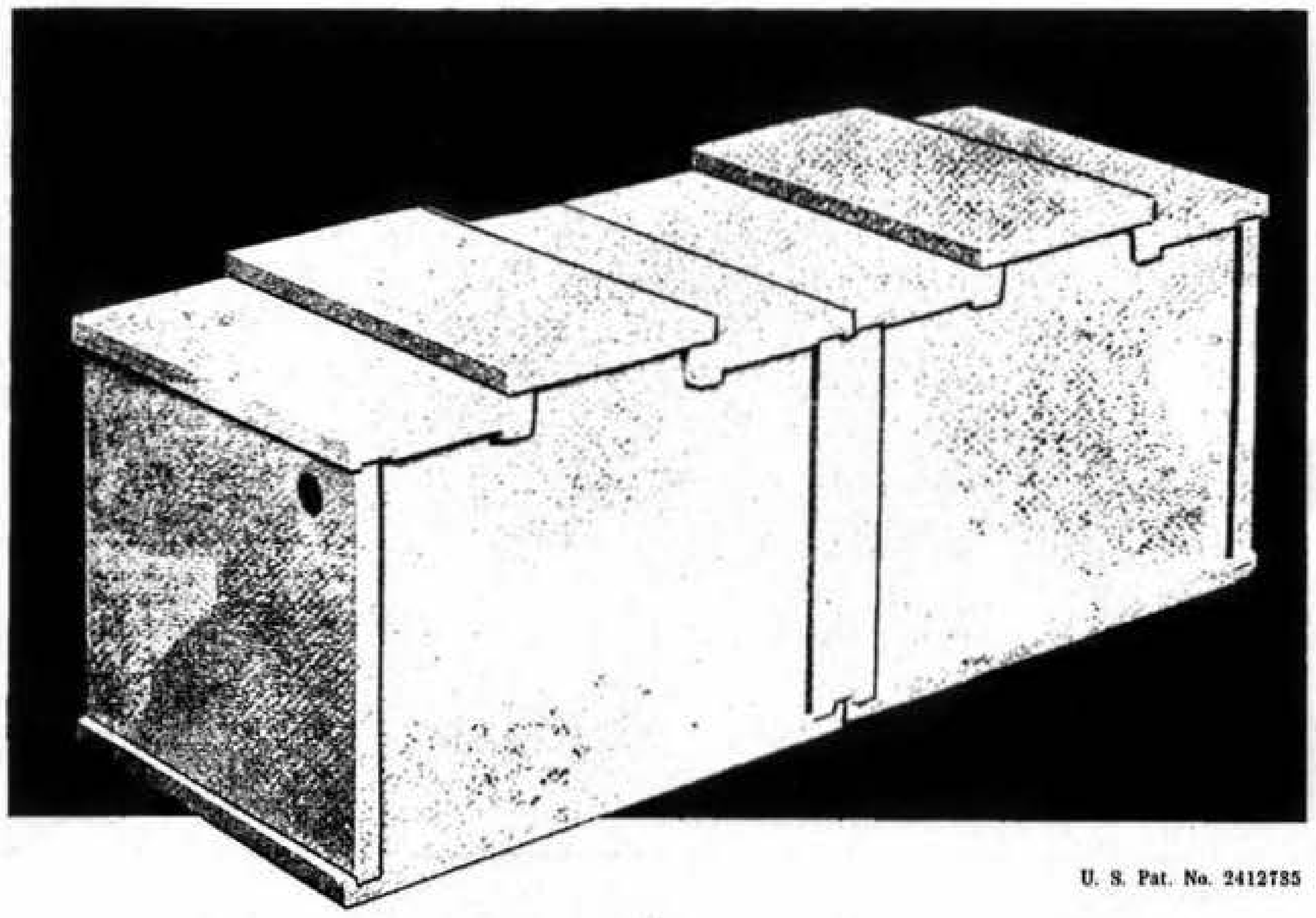

U. S. Pat. No. 2412785

for

SANITARY SEWERAGE DISPOSAL

In Homes, Schools, Factories and Institutions where public sewerage disposal is not available

MANUFACTURED BY

Art Cement Products Company

1701 PAGE BOULEVARD
SPRINGFIELD 4, MASSACHUSETTS

Distributed by

PLUMBING SUPPLY HOUSES AND LUMBER DEALERS

CARL FISHER CO., INC.

SHEET METAL • ROOFING • WELDING

FABRICATORS OF:

Heavy and Light Gauge Iron • Stainless Steel • Copper
Aluminum • Brass • Any Special Article
Stacks • Tanks • Guards
Ventilation •Blast Pipe • Barrett Approved Roofing
Skylights • Metal Gutters • Arc - Acty. and Spot Welding

Telephone 2-7255

42 Wilcox Street **Springfield 5, Mass.**

GRAZIO BROS., INC.

Complete duct systems for heating and air conditioning

Our efforts are devoted to the Conditioning of air in the home, shop or commercial establishment.

Each installation is an individual "Tailor-made" job; planned and installed to meet your requirements.

Thoroughly trained personnel will handle all of your requirements neatly and conscientiously.

Bring your heating and air conditioning problems to us, NOW.

TEL. 3-3472

616 BERKSHIRE AVE. **SPRINGFIELD, MASS.**

MORSE & HAYNES CO., INC.

Established 1895

SHOES, HOSIERY, RUBBER FOOTWEAR AND REPAIRERS

◆

MEN'S and WOMEN'S
Arch Preserver Shoes — Freeman Master Fitter Shoes
Daniel Green's Comfy House Slippers

◆

Standard Makes of Men's and Women's Hosiery
Overshoes, Rubbers and Rubber Boots for All the Family
Our Own Shoe Repairing Department

Telephone 3-2711

1444 MAIN STREET SPRINGFIELD 3, MASS.

NEON SIGNS ·:· DISPLAYS ·:· EXHIBITS

LEONARD H. *Marcus* INCORPORATED

SIGNS

One-Five-One Dwight Street
Telephone 3-4531
SPRINGFIELD 3, MASS.

THE PRICE & LEE COMPANY

• • •

PUBLISHERS OF DIRECTORIES OF OVER
ONE HUNDRED AND FIFTY CITIES AND TOWNS

R. P. CHILDS STAMP CO.

Serving New England Since 1907

RUBBER STAMPS AND ACCESSORIES

Prompt Service and Low Prices

Autograph Stamps
Stamp Pads and Ink
Daters and Numberers
Special Band Stamps
Racks for Stamps

Time Stamps
Time Stamp Repairs
Numbering Machines
Numbering Machine Repairs
Brass Checks

Brass and Bronze Signs
Notary Public Seals
Corporation Seals
Brass or Copper Stencils
Steel Stamps

—•—

1618 Main Street **PHONE 3-1211** **Springfield 3, Mass.**

ESTABLISHED 1900 INCORPORATED 1913

HAARMANN STEEL CO.

P.O. BOX 206 HOLYOKE, MASSACHUSETTS

STRUCTURAL STEEL & PLATE WORK
FOR BUILDINGS & BRIDGES

IRON WORK

DESIGNERS — FABRICATORS — ERECTORS

WAREHOUSE STEEL

—•—

OFFICE AND WORKS: MEADOW STREET, WILLIMANSETT, MASS.

Tel. Holyoke 7374 **Tel. Springfield Enterprise 6087**

FIND THAT ADDRESS *Quick*...

"Chicago is on the wire —they want Bill Smith's address—quick". And in a matter of seconds the address is located in the Directory.

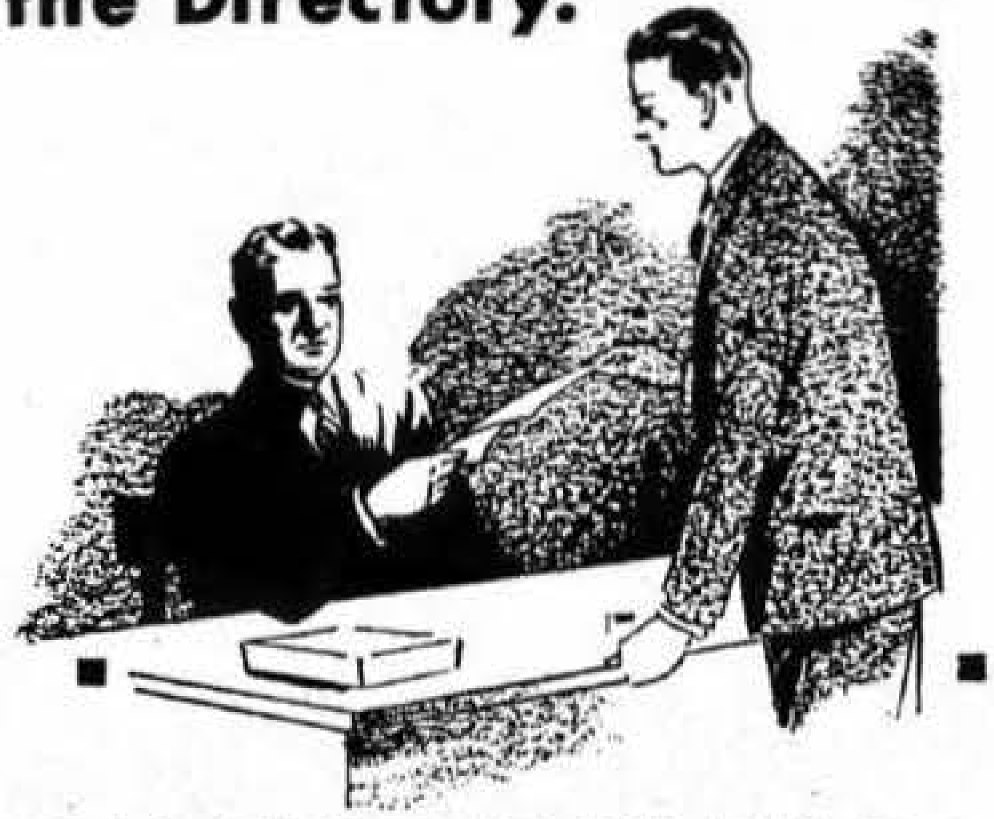

■ ■ ■ ■ ■ ■ ■

YOU WILL FIND IT IN THE

DIRECTORY

O. C. HAMRE CO.
Established 1910
CONTRACTORS
STEEL ERECTORS — BRIDGE BUILDERS
HEAVY HAULING — MACHINERY MOVERS
TELEPHONE 6-7622
610 ARMORY STREET SPRINGFIELD 4, MASS.

YOUR CITY
DIRECTORY
A. ALPHABETICAL
B. BUYERS
C. CLASSIFIED
G. GOVERNMENTAL
N. NUMERICAL
A
B
C
G
N
is Standardized........

City Stamp Works

Manufacturers of

STEEL STAMPS - STEEL TYPE

MARKING ROLLS

PANTOGRAPH ENGRAVING

Specialists in

STEEL AND PLASTIC DIALS

- RUBBER STAMPS
- RUBBER PLATES
- BRASS SIGNS
- DATERS
- INK PADS
- STENCILS
- BRASS DIES
- TIME STAMPS
- SELF INKERS

ELECTRONIC PANELS • WOOD ENGRAVINGS

PLASTIC AND METAL NAMEPLATES

Mfrs. of Rubber Printing Dies for Corrugated Box Mfrs.

CORPORATION AND NOTARY **SEALS**

Telephone 7-1697

317 Dwight Street
Springfield 3, Mass.

Established 1929

SPRINGFIELD STAMP & DIE CO.

INC.

—•—

STEEL STAMPS — MARKING ROLLS

RUBBER STAMPS

STEEL PRINTING DIES — BRASS DIES

STEEL TYPE

PANTOGRAPH ENGRAVING MACHINE WORK

Lettering and Designs Engraved in
Plastic Moulds and Dies

—•—

"When Making A Decision Rely On Our Precision"

—•—

Telephone 6-2590

329 Dwight Street Springfield 3, Mass.

Steel and Iron

The
CHARLES C. LEWIS CO.

Steel and Iron
Structurals
Reinforcing Bars
Sheets
Tin Plate
Copper and Brass
Metals
Alloys
Tool Steel

Mill Supplies
Mechanics' Tools
Heavy Hardware
Metal Cutting Tools
Special Tools
Tinners' Equipment
Contractors' Supplies

Telephone 3-2121

209 PAGE BOULEVARD
SPRINGFIELD 4, MASS.

Flues
Tanks
Boilers
Tie Rods

Dial
2-6113

Pen Stocks
Smokestacks
Boiler Repairs
Storage Tanks

Lewis Boiler and Iron Works, Inc.

ENGINEERS and CONTRACTORS

Fabrication of Steel in all Shapes

Repairing Steel Auto Bodies and Frames a Specialty

Machine Guards
Structural Steel
Steel Stock Boxes
Ornamental Iron Works

Anchor Bolts
Wheel Cases
Chip Trucks
Fire Escapes

349 ALBANY STREET
SPRINGFIELD 4, MASS.

FIREPROOF

STORAGE

1,000,000 CUBIC FEET OF STORAGE SPACE

GENERAL MERCHANDISE, STORAGE AND DISTRIBUTION

FOR ALL NATIONALLY ADVERTISED PRODUCTS

HOUSEHOLD GOODS — COLD STORAGE

POOL CAR DISTRIBUTION — IN TRANSIT PRIVILEGES

Low Insurance Rates

385 Liberty St.
Springfield 4, Mass.
(Boston & Albany
Railroad Siding)

Atlantic States Warehouse and Cold Storage Corp.

DIAL
4-1106

'Orange' ALL-WEATHER WINDOWS

'Orange' Aluminum All-Weather windows are designed to supplement your regular windows. They consist of four simple units:—an outer frame that is permanently fitted to the window opening, plus two interchangeable winter panes and a summer screen.

Result—all your storm sash and screen troubles are solved! No back-breaking semi-annual switchover. No time or money wasted on painting or repairing. No problem of storage. The neutral color and satin finish of the trim aluminum frames blend with brick, wood or stone of any color.

Plus FUEL SAVINGS

up to 30% of your fuel is lost through uninsulated windows

– WITH ALL WEATHER DOORS TO MATCH!

Here is the finest all-weather door you've ever seen. It's all-aluminum, efficient and convenient. By simply loosening six screws, you lift out the storm glass panels, slip the screens into the same weather-tight aluminum frame.

The All New 'Orange' TRIPLE-SLIDE ALUMINUM STORM WINDOW

Leads the Field

It's the criterion of built-in quality and value for all storm windows. The Orange Triple-Slide Storm Window features permanent outside installation, yet the self-storing screen and glass inserts can easily be slid into place from inside your house as seasons demand! All inserts are of durable, extruded aluminum and glide easily up or down in stainless steel channels. Inserts are removed in a matter of seconds for cleaning no tools, no ladders, no back-breaking falls.

Call us today for a free demonstration in your own home. No obligation

DWIGHT SALES CORPORATION

DISTRIBUTORS

34 NEW DWIGHT ST. ***Telephone 9-5693*** **SPRINGFIELD, MASS.**

GREGORY STRATTI, President JAMES C. NULTY, Treasurer

**EASTERN STATES
STORM WINDOW, INC.**

Distributors of

Storm-Seal

CUSTOM BUILT COMBINATION

STORM WINDOWS — SCREENS — DOORS

Made to Individual Specifications from

GENUINE CALIFORNIA REDWOOD

SCREENS MADE FROM BRONZE
WE ALSO ENCLOSE PORCHES

◆

Carefully Fitted, Expertly Installed
by
Factory Trained Workmen
F.H.A. TERMS THRU LOCAL BANKS

Free Estimates *No Obligation*

◆

Phone 6-3002

◆

462 Main Street West Springfield, Mass.

IVER J. ERIKSON, Inc.

3 Generations of Home Modernizing

RUSCO PRODUCTS

"Always one step ahead of the weather" with
RUSCO
A PRODUCT OF THE F.C. RUSSELL CO., CLEVELAND, OHIO

All Metal Combination Storm and Screen Sash
All Metal Combination Doors

TEL. 7-6145

Guaranteed by Good Housekeeping

112 Boston Road ***Springfield, Mass.***

SANDERSON-GELIN & COMPANY

Insurance and Real Estate

Let Howard S. Sanderson be your Tax Consultant

- PUBLIC ACCOUNTANT
- TAX CONSULTANT
- BOOKKEEPING SYSTEMS
- FINANCIAL STATEMENTS
- FEDERAL And STATE INCOME TAX RETURNS PREPARED

—•—

TEL. 3-0289

(301) 1421 Main St. **Springfield, Mass.**

℞ *for* BETTER BUSINESS

If your business is in a slump, we prescribe an ad in the DIRECTORY—it will bring results.

Tel. Springfield 6-7737

SPRINGFIELD SKY-VIEW
CAB SERVICE

24 HOUR SERVICE

FUNERALS &
WEDDINGS

Office & Waiting Room
137 Bridge St.
Opp. Bus Station

DUSTY'S TAXI SERVICE

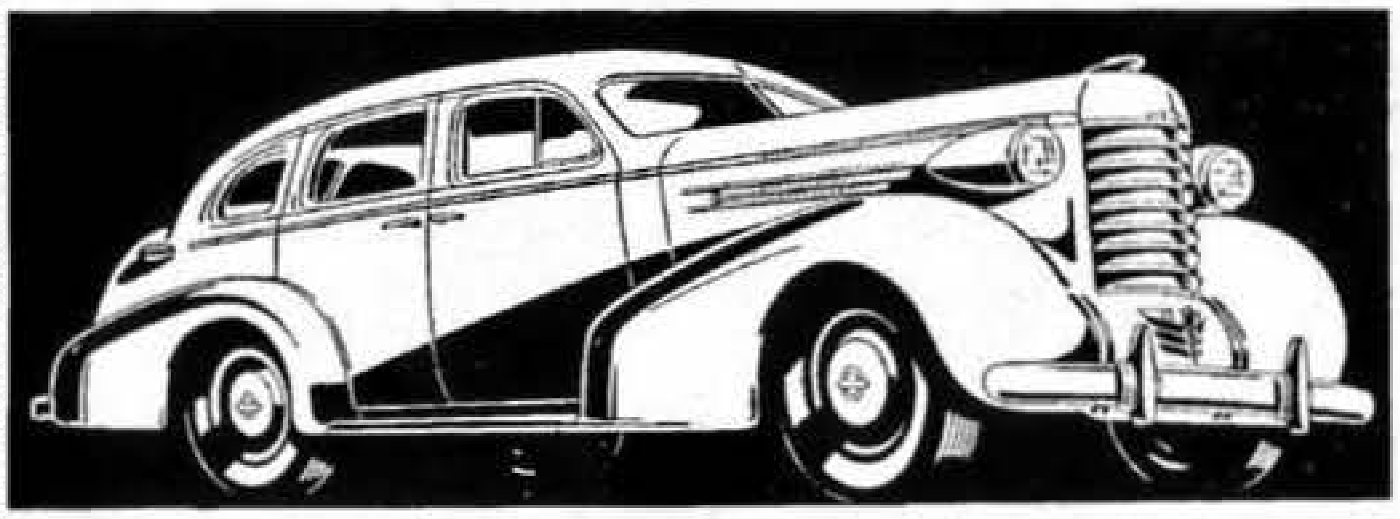

Owned and Operated by
Michael Burke &
Homer Angers

●

. . Stand . .
Bridgway Hotel

MILLER

TAXI

TWO-WAY RADIO DISPATCHED

DAY & NIGHT
SERVICE

DIAL 2-4151

Established
1910

112 STATE STREET

SPRINGFIELD

Telephone Answering Service

WE ANSWER TELEPHONES

24 Hour Service

CALL SPRINGFIELD 9-3838
OR CHICOPEE 502

ASSOCIATED TELEPHONE EXCHANGES
A T E
NATIONWIDE

RELIABLE TELEPHONE SERVICE

292 WORTHINGTON ST., SPRINGFIELD, MASS.
516 FRONT ST., CHICOPEE, MASS.
DESK SPACE
STENOGRAPHIC AND SECRETARIAL SERVICE

Advertisers Who KNOW

That which makes any advertiser's approval worth while is the prominence he has attained in his particular line of work.

The *advertisers in the Directory* are competent judges on the subject of advertising mediums—the fact that they approve of *Directory advertising* is evidenced by their continued patronage.

THEODORE W. ELLIS, President and Treasurer

ELLIS
TITLE COMPANY

Specializing in Title Work Since 1884

REAL ESTATE TITLES

TELEPHONE 6-8381

124 STATE STREET **SPRINGFIELD 3, MASS.**

Phone 6-1177 **Res. 6-7816**

Better Trailer Sales & Service

NEW ENGLAND DISTRIBUTORS AND DEALERS
Nationally Known Better Makes
NEW AND USED — TERMS
Open Seven Days, 9 A. M. to 9 P. M.

JOSEPH E. GOTTA & SONS
Members of T.D.N.A. & N.E.T.A.
119-125 BOSTON ROAD, PINE POINT, ROUTE 20
SPRINGFIELD, MASS.

Phone 6-1177 **Res. 6-7816**

Better Trailer Park

1157 BOSTON ROAD

THE MOST MODERN IN ALL NEW ENGLAND!

Travel Bureaus

Land . . . Sea . . . Air Travel

Hotel and Railroad Reservations Anywhere

Agents for

All Air and Steamship Lines

CARROLL TRAVEL BUREAU, INC.

IN THE BOOKSTORE BUILDING, ROOM 201

— ● —

Telephone 2-8114

1383 Main Street **Springfield 3, Mass.**

TURN YOUR CARDS UP!

TELL THEM WHAT YOU HAVE

When you hold the cards, you win—if you stay in the game. Advertise in the Directory—you have the product—tell the readers about it—but stay in the game—keep advertising.

ADVERTISE IN YOUR DIRECTORY....

MOVING?

dial 2-2168 . . for a Sulli-VAN

MODERN VANS — FIREPROOF WAREHOUSE

Agents For Aero Mayflower Transit Co.

MOVING

Specialize in House-to-House and Long Distance Moving. Pool Van Service to All Points on Small Shipments.

PACKING

We Pack China, Bric-a-Brac, Silver Ware, Books, Wedding Gifts, and Household Furniture.

SHIPPING

Household and Office Equipment Shipped to All Parts of the World.

STORAGE

Place at Your Disposal the Most Modern Warehouse for the Storage of Household Goods, Pianos, Etc.

SERVICE & EQUIPMENT

Operating One of the Largest Furniture Fleets in New England and Employing the Most Capable and Reliable Movers.

RIGGING

MACHINERY AND SAFE MOVERS

LIGHT AND HEAVY TRUCKING
FREIGHT WORK A SPECIALTY

J. J. SULLIVAN

The MOVER, Inc.

OFFICE AND WAREHOUSE

385 LIBERTY STREET SPRINGFIELD 4, MASS.

A-C MOTOR EXPRESS

Overnight Service Between

Boston - Holyoke - Springfield - Westfield - Worcester

Tels. 6-0314 — 6-0315

390 BIRNIE AVENUE **SPRINGFIELD 7, MASS.**

Names Appearing In Black Letters

IN THIS DIRECTORY are the names of those people who ACCOMPLISH THINGS and are entitled to favorable consideration, if for no other reason than their public-spirited support of measures which make for progress. They represent that ENERGY AND PUSH so essential to the commercial prosperity of the City, and in dealing with them no mistake will be made. The publishers are honored in thus making them better known to the public.

. . . Patronize Them

BERT HILL

MOVER

INC.

◆

Bert Hill MOVER

DIAL **2-1417**

LOCAL AND LONG DISTANCE

MOVING

General Express and Trucking - Piano Moving

Storage

Tel. Day or Night 2-1417
225 ORANGE STREET

Res. Phone 2-4347
SPRINGFIELD 8, MASS.

LEE-WAYS
Freight Lines, Inc.

844 Union Street, West Springfield, Mass.
Telephone 7-9073

General Transfer Terminal

Daily Direct Service Between The Following Points In Massachusetts

ADAMS - N. ADAMS - PITTSFIELD
EASTHAMPTON - NORTHAMPTON - HOLYOKE
SPRINGFIELD
PALMER — WORCESTER — BOSTON

Servicing Direct All Points In Western Massachusetts

Full Loads Anywhere In Massachusetts

— Concurring Connecting Lines To —

ALABAMA, CONN., FLORIDA, GEORGIA, LOUISIANNA, MISSISSIPPI, NORTH CAROLINA, NEW YORK, NEW JERSEY, OHIO, PENNSYLVANIA, SOUTH CAROLINA, TENNESSEE

DISTRIBUTION - PRIVATE R.R. SIDING - CAR UNLOADING

NEW YORK MASSACHUSETTS MOTOR SERVICE, INC.

◆

Daily Motor Truck Service

Between

Springfield - Holyoke - Hartford and New York

◆

MAIN OFFICE:

110 TAYLOR STREET :: SPRINGFIELD 3, MASS.

Phone **6-4536**

NEW YORK, N. Y., 434 WEST 19TH STREET

PHONE WATKINS 4-5590

R. J. WELSH EXPRESS, Inc.

Service Between

BOSTON
WORCESTER
LOWELL
LAWRENCE
HAVERHILL
PITTSFIELD
WESTFIELD
CHICOPEE
HOLYOKE
NORTHAMPTON

IRREGULAR SERVICE BETWEEN ALL OTHER POINTS IN MASS.

◆

Phone 2-2871

◆

820 UNION STREET **WEST SPRINGFIELD, MASS.**

Boston and Springfield Despatch Co.

Overnight Service

Massachusetts and Connecticut

SPRINGFIELD
WEST SPRINGFIELD
CHICOPEE
HOLYOKE
NORTHAMPTON
WESTFIELD
GREATER BOSTON
HARTFORD
NEW BRITAIN
MIDDLETOWN
MERIDEN
NEW HAVEN

Telephone 2-1189

SPRINGFIELD OFFICE
361 Taylor St.

BOSTON OFFICE
314 South St.

Since 1880

HUCK'S TRANSFER, INC.

U. S. BONDED CARRIER

Authorized Agent — NORTH AMERICAN VAN LINES

A COMPLETE DEPENDABLE SERVICE

GENERAL TRUCKING - RIGGING - INDUSTRIAL MOVING
POOL CAR DISTRIBUTION - TRUCK RENTING AND LEASING

Throughout
CONNECTICUT — MASSACHUSETTS — RHODE ISLAND
Albany, N. Y. — New York, N. Y.

FACTORY OFFICE MACHINERY SAFE AND APPLIANCE MOVING
NATIONWIDE FURNITURE MOVING

CALL HUCK'S TRUCKS

PHONE 3-1119

HUCK'S TRANSFER INC.
SINCE 1880

General Offices
188 Liberty Street

P. F. MANNING K. V MANNING

M. J. MANNING

General Trucking — Rigging

Industrial Moving

62 YEARS OF CONTINUOUS SERVICE

ESTABLISHED 1888

TELEPHONE 3-1184

180 SPRING STREET SPRINGFIELD 5, MASS.

TEL 2-2675

THE WORLD MOVES SO DOES LITCH

Elmer D. Litch
26 CASS ST.
SPRINGFIELD, MASS.

COVERED VANS

All Goods Insured
in Transit

MOVING-TRUCKING-STORAGE

WHEN MEN WANT TO BUY

They look in the **Directory** to find **where** to buy. If you are in heavy type under the proper headings and **explain** clearly in this section of the book what **you** sell, **you** get the business.

RIBBONS CARL J. COHN, *Proprietor* CARBON PAPER

Ideal Typewriter Exchange

Typewriters of All Makes
Rebuilt and Reconditioned
New and Reconditioned
Portable Typewriters — Adding Machines

Typewriters Adding Machines
Bought and Sold Rented
Repaired Supplies

Telephone 7-0122

53½ TAYLOR STREET SPRINGFIELD 3, MASS.

★ STAR UPHOLSTERING CO. ★

WILLIAM ROBITAILLE, *Prop.*

CUSTOM BUILT FURNITURE MADE TO ORDER

ANTIQUES and MODERN FURNITURE
REUPHOLSTERED
REBUILT AND
REFINISHED

ALL WORK GUARANTEED
★
Free Estimates

CALL SPRINGFIELD 4-5053

215 BERKSHIRE AVENUE **SPRINGFIELD, MASS.**

LEN-ANN'S DRESS SHOP

YARD GOODS - NOTIONS - HOSIERY - YARNS

KNIT GOODS - SKIRTS - BLOUSES

TELEPHONE 7-2233

118 BOSTON ROAD SPRINGFIELD 9, MASS.

DRESS UP

your business. Put your name in bold face type under every heading that describes your product.

IT PAYS

DYER'S

WELDING & SUPPLY CO.

LARGEST WELDING ORGANIZATION IN WESTERN MASSACHUSETTS

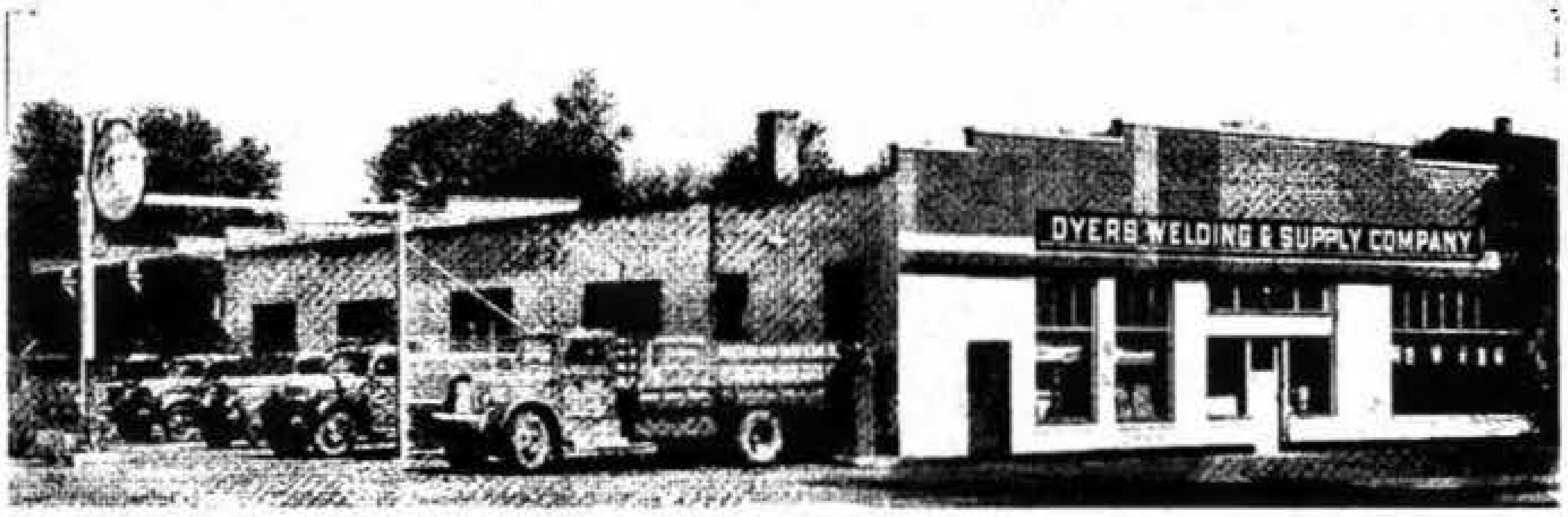

Portable Equipment

"Surgery for Metal Cases"

BRIDGES, STRUCTURAL STEEL, TANKS, TRUCK BODIES,
HIGH PRESSURE STEAM LINES, PIPE THAWING,
REPAIRS AND ALTERATIONS

RENTALS

GAS AND ELECTRIC WELDING EQUIPMENT

91 UNION STREET -:- WEST SPRINGFIELD

DAY CALLS 3-8785 NIGHT CALLS 3-3219

JAEGER WELDING SUPPLY

INC.

Delivery Service

Welding Equipment and Supplies — Oxygen

Acetylene and Other Gases

Everything for Welding and Cutting

—•—

TELEPHONE 2-3652

2040 Columbus Ave. Springfield 4, Mass.

Window Cleaners

EDWARD LASKY, *Pres.-Mgr.*

ATLAS WINDOW CLEANING CO.

INCORPORATED

ESTIMATES CHEERFULLY GIVEN

Janitorial Services

WINDOWS IN STORES - OFFICES AND PRIVATE DWELLINGS
CLEANED BY THE WEEK, MONTH OR YEAR AT REASONABLE RATES

Special Attention Given To Factories, Schools, Churches and Private Residences. We Thoroughly Understand This Work.

BONDED WORKMEN

SPECIAL RATES FOR TERM CONTRACTS
OUR MEN ARE FULLY INSURED

1162 MAIN STREET **PHONE 6-3397** SPRINGFIELD 3, MASS.

GEORGE M. RADNER, Mgr.

HAMPDEN WINDOW CLEANING CO.

INCORPORATED

Established 1915

HAMPDEN
WINDOW
CLEANING
CO.
BETTER SERVICE

GENERAL CLEANING CONTRACTORS

for

STORES, OFFICES, RESIDENCES and PUBLIC BUILDINGS

Special Rates for Term Contracts

OUR MEN ARE FULLY INSURED

PHONE 4-3717

DEPENDABLE SERVICE

109 WORTHINGTON STREET **SPRINGFIELD 3, MASSACHUSETTS**

BENJAMIN POWELL SONS, INC.

ESTABLISHED 1865

EAVE TROUGHS and CONDUCTORS

WOOD - GALVANIZED - COPPER

LADDERS — ROOFING

109-115 ALLEN STREET Telephone 3-6513 SPRINGFIELD 8, MASS.

J. O. YOUNG CO., INC.

TREATED WOOD EAVE TROUGHS QUALITY ROOFING
LADDERS TONCAN METAL CONDUCTORS INSULATION

Porch Chairs
Lawn Furniture

Asbestos and
Brick-like Siding

36-60 LAUREL STREET Telephone 7-3515 SPRINGFIELD 7, MASS.

LAWRENCE E. BOHEMIER

WOODCRAFT

Anything in Wood

- CABINETS
- FURNITURE
- CORNICES

Custom Woodwork

117 OAKLAND STREET SPRINGFIELD 8, MASS.

THE LOGICAL PLACE
TO LOOK FOR IT . . . .

Think of the DIRECTORY when you are looking for names and addresses and street locations. It's the logical and quickest place to get the information you want. Use the DIRECTORY.

Young Men's Christian Associations

THE

SPRINGFIELD YOUNG MEN'S CHRISTIAN ASSOCIATION

Corner Chestnut and Hillman Streets ● Telephone 6-8361

●
Founded
1852
●

●
Incorporated
1884
●

An Organization of Men, Young Men and Boys Associated Together for the Development of Christian Personality and a Christian Society

FACILITIES

One of the Finest Physical Education and Recreation Centers in Western Massachusetts
Residence Halls—Accommodations for 265—(A Home for Young Men Away from Home)

NEW LUNCH ROOMS FOR MEMBERS AND GUESTS

SOCIAL LOUNGE AND CLUB ROOMS—(Open 24 Hours a Day)

A Complete Boys Division for Boys 7 to 18 Years With Trained Christian Leadership
Sunday Afternoon Series 51st Year Music Forums Moving Picture Adventure

SUMMER CAMP FOR BOYS — Lake Norwich-in-the-Berkshires

CLASSIFIED DIRECTORY

ITS PRACTICAL USE IS TO GIVE

Information—as to any firm or individual in business, classified according to their business or profession.

Information—as to Associations, Clubs and Societies, when and where they meet and the name and address of their secretary.

Information—as to Churches, their location and pastor together with the pastor's address.

Information—as to where to obtain a list of prospects for your products or service.

Information—as to where to obtain any service that your community has to give.

Information—as to where to buy advantageously when competitive bids are required for any given service or product.

—Finally—

If your neighbor has it to sell, give him your business.

Like consideration from your neighbor adds prosperity to both.

THE PRICE & LEE CO.

1849 **1950**

The "Springfield Group" of Fire Insurance Companies writes all Fire and Allied Lines of Insurance as shown in the following list, where permitted by law:

- Aircraft Damage
- Armored Car and Messenger
- Automobile (Fire, Theft, and Comprehensive)
- Bailees' Customers
- Bridge
- Builders' Risks
- Commissions
- Department Store Floaters
- Errors and Omissions
- Explosion
- Extended Coverage
- Extra Expense
- Fine Arts
- Fire and Lightning
- Fur Floaters
- Furriers' Customers
- Hail
- Inland Marine
- Installation Floaters
- Installment Insurance
- Jewelry Floaters
- Leasehold
- Merchandise Floaters
- Motorcycle
- Motor Truck Cargo
- Multiple Location Risks
- Ocean Marine
- Parcel Post
- Personal Property Floaters
- Personal Effects
- Processors
- Profits
- Rain
- Registered Mail
- Rents
- Riot and Civil Commotion
- Smoke Damage
- Sprinkler Leakage
- Scheduled Property Floaters
  - Cameras
  - Collections and Exhibitions
  - Contractors' Equipment
  - Fraternal Floaters
  - Guns
  - Horse and Wagon
  - Musical Instruments
  - Miscellaneous Articles
  - Neon Signs
  - Physicians' and Surgeons' Instruments
  - Radium
  - Salesmen's Samples
  - Scientific Instruments
  - Silverware
  - Stamp Collections
  - Theatrical
  - Trophies
  - Voting Machines
  - Wedding Presents
  - Wool
- Tourist Baggage
- Transit (All Forms)
- Tuition Fees
- Unearned Premium
- Use and Occupancy
- Windstorm and Tornado

The New England Casualty Insurance Company writes the following coverages in Alabama, Connecticut, Delaware, Florida, Georgia, Maine, Maryland, Massachusetts, New Hampshire, New Jersey, New York, Pennsylvania, Rhode Island, South Carolina and Vermont.

AUTOMOBILE — Bodily Injury and Property Damage — Garage Bodily Injury and Property Damage — Non-Ownership — Comprehensive — Hired Car— Collision — Medical Payments; **BURGLARY** — Bank (American Bankers' Association Form) — Open Stock — Robbery, Inside — Robbery, Outside — Robbery, Payroll — Safe Burglary — Office Burglary and Robbery — Residence and Outside Theft — Storekeepers Burglary and Robbery — Money and Securities (Broad Form); **GLASS** — Comprehensive — Residence; **LIABILITY AND PROPERTY DAMAGE** — Owner's, Landlords' & Tenants' — Manufacturers' and Contractors' — Elevator — Products — Contractual — Protective — Sports — Employers' Liability — Comprehensive Personal Liability — Comprehensive General Liability — Storekeepers' Liability — Medical Payments; **WORKMEN'S COMPENSATION; FIDELITY AND SURETY BONDS** — Individual and Schedule Fidelity — Bankers' and Brokers' Blanket — Blanket Position — Commercial Blanket — Fiduciary — Dishonesty, Disappearance and Destruction — Court — Contract — License and Permit — Public Official — Forgery — Lost Instrument.

The Springfield Group of Insurance Companies

SPRINGFIELD FIRE AND MARINE INSURANCE COMPANY, Springfield, Mass.
SENTINEL FIRE INSURANCE COMPANY, Springfield, Mass.
NEW ENGLAND FIRE INSURANCE COMPANY, Springfield, Mass.
MICHIGAN FIRE AND MARINE INSURANCE COMPANY, Detroit, Mich.
NEW ENGLAND CASUALTY INSURANCE COMPANY, Springfield, Mass.

HAMPDEN SAVINGS BANK
Incorporated 1852 19 Harrison Avenue
MORTGAGE LOANS
—FHA and Other Monthly Payment Plans—
See Us First - Savings Bank Mortgages are the Best

GENERAL INSURANCE
MacDonald & Johnson, Inc.
(607-608-609) 1387 MAIN STREET
TELEPHONE 6-5461

SPRINGFIELD CLASSIFIED DIRECTORY

Rapid Contacts for Sales and Service

Copyright 1950 by The Price & Lee Co.

The Classification of Headings is made in accordance with a Standard List adopted by The Association of North American Directory Publishers, to secure uniformity in all Directories,, and to promote convenience of reference. The * denotes headings inserted by special contract or reference to general headings.

Abbreviations—IO, Indian Orchard

ABRASIVES—MFRS

Hampden Grinding Wheel Co 118 Fisk av

ABSTRACTERS

Title Insurance Company of Hampden County (508) 115 State

*ACCIDENT AND HEALTH INSURANCE

CONNECTICUT GENERAL LIFE INSURANCE CO OF HARTFORD (916) Third National Bank Bdg 1387 Main—See p 161
EASTON C CLEMENT AGENCY (and life and hospitalization) 17 Elm—See p 161
MUTUAL BENEFIT HEALTH & ACCIDENT ASSOCIATION (1001) 95 State—See p 159

*ACCOUNTANTS—CERTIFIED PUBLIC

Donovan W Leonard (315) 1537 Main
Doubleday Edwin C (510) Republican Bdg 1421 Main
Hitchcock & Company (410) 31 Elm
Obrey Harold A (722) 95 State tel 6-5084

ACCOUNTANTS—PUBLIC

Aaron A Allen (308) 1694 Main
Abagnale Roy M (413-414) 1387 Main
ABRAHAMS WALTER (316) 1570 Main tel 6-2537
Alden Ralph H 26 Dunmoreland
Anas Theodore 1162 Main
Betts T J & Co (430) 1694 Main
Bradish Jean B Mrs 8 Magnolia ter
Charon Arthur J 10 Marengo pk
Cohn Irwin V 4th fl 395 Dwight
Courniotes Harry J (209) 121 Lyman
Cushing Pilalas & Toth 95 State
Cutler Philip (20) 1242 Main
Dempsey Patrick F (1025) 1387 Main
Donovan W Leonard (certified) (315) 1537 Main
Doubleday Burnett Snow & Sargent (510) Republican Bdg 1421 Main
Doyle George W (217) 44 Vernon
Eaton Adrian W 204 MassAv
Essex Auditing Co (441) 31 Elm
Fenton John J 24 Johnson
FISKE-GALLAGHER ACCOUNTING INC (8) 18 Vernon—See p 25
Fleming John B (238) 172 Chestnut
Granger Richard L 76 Wilmont
Grosnick William (310) 115 State
Handelsman Sydney (37) 1214 Main
Harrington James M 312 Dickinson
Heit Jonas B (306) 1694 Main
Hitchcock & Company (certified) (410) 31 Elm
Judson Phillip W (519) 1490 Main
Kennedy Gerald G 116 Springfield
Leighton H C & Co (509) 175 State
Levinson Carl (210) 121 Lyman
Maher Frederick (422) 31 Elm
Mahoney Francis J (250) 31 Elm
Mail-Me-Monday (323) 1618 Main
Kohn Sidney H (236) 31 Elm
Menzel Richard E Jr (304) 115 State
Miner Morton B (315) 1490 Main
Obrey Harold A (certified public) (722) 95 State tel 6-5084
Otto Frederick W (11) 108 Byers
Padykula John A 666 Page blvd
Plumb Austin E (510) 31 Elm
Plumb Sanford C (510) 31 Elm
Robertson Curry J 37 Pilgrim rd
Sargent Arthur M (certified) (510) Republican Bdg 1421 Main
Schoppe R E Company (819) 1200 Main
Scovell Wellington & Company (600) 293 Bridge
SCULLY N S AND SON 516-520 Main WSpfd tel 7-4597—See p 1049 WSpfd Directory
Shapiro Henry H (327) 1618 Main
Short Augustus S 402 Orange
Simplex Accounting Service (218) 115 State
Smith Fred 1976 Main
Smith Gilbert E (206) 1562 Main
Smith Jack (318) 1694 Main
Snow Donald T (510) 1421 Main
Sweeney John F (441) 31 Elm
Thompson Clarence A (219) 115 State
Walters Robert W 41 Kipling
Warnock Henry C (47) 1323 Main
Weiss David W (323) 1618 Main
Wilson Saul (235) 31 Elm
Wright Fred A & Co (200) 1694 Main
Zades George S 46 Locust

*ACCOUNTING SCHOOLS

GAUGH SCHOOL OF BUSINESS THE (Pace System) 2d fl 182 State tel 6-3366—See p 252

*ACETYLENE WELDING AND CUTTING

JAEGER WELDING SUPPLY INC 2040 Columbus av tel 2-3652—See p 279

*ACOUSTIC APPARATUS AND DEVICES

(See Hearing Aids)

*ACOUSTIC CONTRACTORS

HABICH H J INC (Armstrong Cork) 429 Walnut tel 7-2391—See p 104

ADDING MACHINES

GUARANTEE TYPEWRITER EXCHANGE 138 State—See inside Back Cover
IDEAL TYPEWRITER EXCHANGE 53½ Taylor tel 7-0122—See p 277

ADDRESSING MACHINES

Addressograph Sales Agency 113A Chestnut
Elliott Addressing Machine Co 314 Locust

*ADDRESSING AND MAILING

(See also Letter Shops)

COLLINS HELENA M (504) 1653 Main
PRICE & LEE CO THE (504) Young Bdg 1653 Main—See pp 205, 229

WESTERN MASSACHUSETTS ELECTRIC CO.
73 State Street TEL. 4-8211 Springfield, Mass.
Protect Precious Eyesight
With Good Lighting

FIELD, EDDY & BULKLEY INSURANCE
1200 MAIN STREET PHONE 4-1112
Policies of Every Kind in All the Best Companies

TELEPHONE 3-6513
BENJAMIN POWELL SONS, INC.
EAVE TROUGHS - LADDERS - ROOFING
109 - 115 ALLEN STREET

ADJUSTERS

Appletons Adjustment Service (423) 115 State
Collinge Everett R (409) 145 State
Dolan Thomas W (ins) (243) 94 State and (243) 31 Elm
General Adjustment Bureau Inc (1101) 95 State
Insurers Service Co (9) 18 Vernon
PEARSON T A ASSOCIATES INC 686 Union WSpfd tel 7-2689—See p 109
Underwriters Claims Bureau (ins) (819) 1200 Main

*ADMINISTRATORS

SPRINGFIELD NATIONAL BANK 1531 Main 526 Sumner av 794 State 144 Main IO and 473 Longmeadow Longmeadow—See p 56
SPRINGFIELD SAFE DEPOSIT AND TRUST COMPANY 127-131 State—See insert opp name Alphabetical Directory and p 57
THIRD NATIONAL BANK AND TRUST COMPANY OF SPRINGFIELD 1391 Main—See insert opp name Alphabetical Directory and p 58
UNION TRUST COMPANY OF SPRINGFIELD MASSACHUSETTS 1351 Main branch 3316 Main and 618 Page blvd—See insert opp name Alphabetical Directory and p 59

*ADVERTISING — DIRECT MAIL

ADVERTISING CLASSICS INC (517) 115 State tel 4-9197—See p 25

ADVERTISING AGENCIES

ADVERTISING CLASSICS INC (517) 115 State tel 4-9197—See p 25
Antony Gabriel & Co (608) 1562 Main
Brown & Bigelow (423) 1200 Main
Burt Ralph E Associates (512) 29 Worthington
duPont & Cahalin Inc (412) 145 State
Erwin Wasey & Co Inc (315) 44 Vernon
Farber Advertising Art Service (340) 1694 Main
Lewis and Magee Inc (203) 172 Chestnut
Marsh Edward H 51 Washington rd
Remington Wm B Inc 4th fl 196 Worthington
Reynolds Percy I (318A) 1537 Main
Sheldon Charles (307) 1387 Main
Shepard Bert L (310) 1562 Main
VanDelinda Mabel (708) 1562 Main
Whitney Edda M Mrs 71 Westminster

*ADVERTISING DISPLAYS

ADVERTISING CLASSICS INC (517) 115 State tel 4-9197—See p 25

*ADVERTISING LISTS

PRICE & LEE CO THE (504) Young Bdg 1653 Main—See pp 205, 229

*ADVERTISING SERVICE—DIRECT MAIL

PRICE & LEE CO THE (504) Young Bdg 1653 Main—See pp 205, 229

ADVERTISING SPECIALTIES

DEAN MARTIN E 24 Beauchamp tel 6-0824—See p 133
Wolff Ludwig 54 Garfield

AGRICULTURAL IMPLEMENT DEALERS

Weidenmiller-Magovern Co 404 Main
Woodhouse J S Co 259 Page blvd

*AIR COMPRESSORS

EDSON E F CO INC 728 Union WSpfd—See p 121

*AIR CONDITIONERS—MFRS

GILBERT & BARKER MFG CO (oil fired) Union at Cold Springs av W-Spfd—See p 209

AIR CONDITIONING

AUTOMATIC OIL HEATING CO (York Air Conditioning and Commercial Refrigeration) 238 Dwight—See p 211
BROWN & DELISO INC 201 Pine tel 2-6274—See p 26
CARDEE DISTRIBUTING CORP (Carrier) 65 Main tel 3-7801—See p 27
CITY COAL CO OF SPRINGFIELD INC 145 Armory—See foot lines and Back Cover
FISHER CARL CO INC 42 Wilcox tel 2-7255—See p 255
GRAZIO BROS INC 616 Berkshire av—See p 255
GRODSKY HARRY & CO INC 105 Greenwood—See p 118
GUYER C IRVING CO INC 424 Worthington—See p 248
HARVEY-WHIPPLE INCORPORATED 3155 Columbus av tel 3-2178—See p 190
LINE W C CO INC 586 Riverdale W Spfd—See Front Cover
PAYSON C P CO INC 609 Main tel 6-1865
PETROLEUM ENGINEERING CORP 286 Worthington—See p 212
QUIMBY ELECTRICAL APPLIANCE CO 73-75 Wilbraham rd—See p 249
REXOIL CO 19 Alpha—See p 210
ROGERS HEATING & ENGINEERING CO 709 Main West Springfield tel 7-6879—See p 144
SIMONS BURNER AND PETROLEUM CORP 65 Walnut—See opp inside Front Cover and p 213
WELLMAN ELMER G & SON 112 White tels 2-3514 and 4-2258—See p 214

AIR CONDITIONING EQUIPMENT AND SUPPLIES — SALES AND SERVICE

Conditioned Air Inc 824 Liberty

AIRCRAFT ACCESSORIES AND PARTS—DEALERS

Bellows Co The (210) 115 State

*AIRLINES AGENCIES

CARROLL TRAVEL BUREAU INC (201) 1383 Main (in Bookstore Bdg) tel 2-8114—See p 268

AIRPORTS

Springfield Airport 1211 Liberty and 1212-1256 St James av

ALTERATION SHOPS

Rheta's Alteration Shop (212) 115 State

*ALTERATIONS—HOMES

DUNCAN CONSTRUCTION CO INC 113 Andrew—See p 96

*ALUMINUM CASTINGS

HAMPDEN BRASS AND ALUMINUM CO (and brass) 262 Liberty—See p 185

*ALUMINUM COMBINATION STORM WINDOWS AND DOORS

DWIGHT SALES CORPORATION 34 New Dwight tel 9-5693—See p 262

ALUMINUM MFRS

Aluminum Co of America (510-511) 146 Chestnut

*ALUMINUM STORM SASH AND SCREENS

MEYER CO THE (Thermoseal) 100 Alderman—See p 55

*ALUMINUM AND MALLEABLE IRON CASTINGS

TARBELL J C ASSOCIATES INC 64 Park tel 7-5381—See p 182

AMBULANCE SERVICE

DICKINSON-STREETER CO 305-307 State and 39 High Brattleboro Vt—See back edge
L & R Ambulance Service 140 High

*AMPLIFIERS

POTTER RADIO SERVICE (sold and rented) 19 Wilbraham rd tel 2-9018—See p 231
RIGA ELECTRICAL CORPORATION (permanent installation and public address rental service) 376 Worthington

AMUSEMENTS—PLACES OF

(See also Parks and Playgrounds)

Capitol Amusement Co 116 Pearl
Fitzgerald Athletic Field 2315 Roosevelt av
Playland 1849 Main
Rialto Skating Rink 82-86 Walnut

ANIMAL HOSPITALS

Lukes Margaret T Mrs 441 Sumner av
Shepard Animal Hospital 15 Locust
Springfield Animal Hospital 357 Columbus av

*ANNUITIES

CONNECTICUT GENERAL LIFE INSURANCE CO OF HARTFORD (916) Third National Bank Bdg 1387 Main—See p 161
EASTON C CLEMENT AGENCY 17 Elm—See p 161

BITUMINOUS COAL ARTHUR B. MORIN CO. 1570 Main Street Tel. 6-4591

"Better be Safe than Sorry" **INSURE WITH**
PRESTON AND OLMSTEAD, INC. **ALL FORMS OF INSURANCE and BONDS**

UNION CENTRAL LIFE INSURANCE CO THE (life insurance) Charles S Merriam mgr (609) 1200 Main tel 4-3166—See foot lines

*ANODIZING

FOUNTAIN PLATING CO 15 Cortland —See p 224

*ANSWERING SERVICE

RELIABLE TELEPHONE SERVICE (202-209) 292 Worthington tel 9-3868 —See side lines and p 266

*ANTHRACITE COAL

ARMORY LEHIGH COAL CO THE office and yard 215 Albany—See Back Cover
BLACK DIAMOND COAL CO yard office 17 Sheffield—See p 89
CITY COAL CO OF SPRINGFIELD INC 145 Armory—See foot lines and Back Cover
CONVERSE-CARLISLE COAL COMPANY office 50 Hillman plant sales and operations office 195 Armory—See front edge
PUNDERSON COAL CO main office (202) 145 State branch 29 Logan—See foot lines and p 90
SPRINGFIELD COAL CO office and plant 60 Hannon—See bottom edge

ANTIQUES

Antique Exchange 634 Dwight
Chaoush Basil R 11 St James av
Curio Shop 753 Boston rd
Newcomb Roy A 145 Columbus av
Pressman Harry 46 Linden
Winne E Louise Mrs 109 Ashley

*APARTMENT BUILDING MANAGEMENT

ANGERS H E BROS INC (530) 293 Bridge uptown office 898 Worthington —See p 237

APARTMENT BUILDINGS

(See also Buildings—Office and Public)

A and G The 47 Bradford
Abbie The 917 State
Acton The 17 Congress
Adams The 71 Adams and 254 Franklin
Alanson The 47 Alfred
Alcazar The 8 Oak Grove av
Alexander The 69-75 Alexander
Alfred The 37 Alfred
Alhambra The 285 Central
Allen The 84 Allen
Allerton The 12 Hancock
Alpha The 6 Andrew 888 State and 90 Westminster
Altamont The 328 Union
Ambassador The 88-90-94-96 Maple
Andreas The 401 Chestnut
Andrew The 19 Warner
Apremont 72 Pearl and 23 Pearl st pl
Arcadia The 10 Myrtle ter
Arch The 19 Arch
Argentine The 94 Pearl and 127 Spring
Argosy The 543F to 549A State
Arlington The 323 Central
Asten The 128 Union
Astor The 866 Dwight
Astoria The 2474 Main
Aurora The 464 Chestnut
Avalon The 25 White
Avon The 62-64 Avon pl
Baldwin The 308 Union
Ballington The 4 Eagle and 3217 Main
Bancroft Annex 2572 and 2574 Main
Bancroft The 2580 Main
Bay Manor Gardens 5 Manor rd
Baystate 112-116 Spring
Beaumier Square Apts 30 Belmont av and 21 Fort Pleasant av
Beaumier The 33-35 High
Bedford The 1154 Dwight
Beechwood The 83-85-91 and 93 Sumner av
Belfort The 76 Armory and 944 Worthington
Belmont The 364 Belmont av
Belmontview The 57 Walden
Ben Muir The 3094-3098 Main
Bernhard The 50 Franklin
Beverly The 147 Wilbraham av
Blue The 419 Franklin
Boulevard The 860 Columbus av
Boylston The 74 Boylston
Bradford The 75 Bradford
Brighton The 313 Birnie av
Bronx The 28 Sumner av
Brookline The 1160 Dwight
Browning The 17 Litchfield
Brunswick The 103-107 Spring
Buchanan The 91 Belle
BUCKLER A E INC (furnished) (Plaza 356 Belmont av Belmont 364 Belmont av) (B2) 356 Belmont av
Buena Vista 108 and 108½ Byers
Byers The 150 White
Calhoun Apts The 2727 Main
Calhoun The 1391 Dwight and 85 Jefferson av
Cambridge The 122 Cambridge
Cedar The 160 Cedar
Central The 3-7 Central and 765 Main
Chambly The 24 Mill
Champlain The 131-135 Spring
Chateau The 31 Maple and 5-9-15 Temple
Chatham Court Apts 127-129-131-133 Sumner av
Chauncey The 542 Union
Chester The 31 Chester and 787 Dwight
Clarendon Hall 237 Bay
Clarendon Hall The 151 Sherman
Cleora The 940 Worthington
Clifton The 379 Central and 8 Clifton av
Clinton The 24 Clinton
Colonial The 116 Belmont av
Colonnade Apts 895-899 Worthington and 60-64-68 Federal
Colony Court 154-164 Maple
Commonwealth The 425 Sumner av
Concord The 10 Concord ter
Condon The 3025 Main
Conway The 144 Spring and 83 Winter
Court Albert 53 Bradford
Crystal The 306 Belmont av
Cumberland 248 Pearl
Curtis The 18 Wilcox
Damon Apts The 2417 Main
David The 58 Grosvenor
Daytona The 180 Union
DeLaBelle Apts 65 Belmont av and 17 Leyfred ter
Delmar The 440 Union and 50-52 Walnut
Delta The 10 Andrew
Dillon The 7 Hawley 756 Main and 789 State
Donald The 44 Donald
Dorchester The 15 Hawley
Dorilton The 111 Bancroft
Douglas The 38 Douglas
Duchess The 55 State
Duke The 51 State
Eagle The 12 Eagle
Easton The 148 Eastern av
Edgeland The 162 Fort Pleasant av
ElDorado The 34-38 Bradford
Eletha The 2141-2147 Main
Elite The 408 Plainfield
Elitti The 64 Grosvenor
Elliot The 85-87 Elliot
Ellis The 18 Hancock
Elmhurst The 539 State
Elnido The 29 Spring
Emerald The 59 Spring
Essex The 64 Essex
Ethel The 70 Patton
Evada The 46 Locust
Evans Court 22-24 Winthrop
Everett The 76 Bay
Fairview The 92 Woodside ter
Farrell The 37 Calhoun
Federal Court Apts 91 Federal
Federal The 254 Pearl
Fedworth 916 Worthington
Fillmore The 103 Belle
Florence The 93 Florence 36 John and 7 Spruce
Fort Pleasant The 18 Forest Park av
Forty High Street Apts 40 High
Frances The 27-29 Myrtle
Franklin Ben 144 Franklin
Franklin The 315 Chestnut and 38 Roseland
Genesee The 135 Genesee
Genova The 30 Myrtle ter
George Daniel The 64-66-70-74 Mill
George The 15 Donald
Georgian Court The 120 Belmont av
Georgian The 32-34 Myrtle
Gladmore The 71-81 School and 282-292 Union
Goldengate Terrace 216 to 226 Pearl
Gordon The 3346 Main
Grant The 77 Belle
Greenleaf The 145-147-149 and 151 Sumner av
Grenoble The 131 Florida
Greylock The 103 Wilbraham av
Griffin The 14 Wilcox
Grosvenor The 70 Grosvenor
Guy The 40 Woodside ter
Haddon Hall 663 State and 8 Terrence
Hancock The 691 State
Harrison The 284 Franklin
Harvard The 327 State
Hi Court 202-206 High
Hi Lion The 226 High
Hi Towers The 210-214 High
Highland Court 653-659 State
High-Maple The 55-59 Maple
Holsey The 11 Eagle
Hooker The 7 Greenwich and 2772-2782 Main
Huntington The 8 Huntington

Hard Chromium Plating
THOMAS J. MURRAY
964-966 Main Street - West Springfield
Springfield's Largest Platers
DIAL 2-3129
Complete Plating Service

REAL ESTATE
RENTALS
APPRAISALS
A. C. WHITE, JR., REALTOR
496 Bridge St. Telephone 2-5109
INSURANCE
PROPERTY MANAGEMENT
MORTGAGE LOANS

FORBES & WALLACE . . SHOPPING CENTER FOR WESTERN NEW ENGLAND

TRUCKING - RIGGING CALL HUCK'S TRUCKS POOL CAR DISTRIBUTION PHONE
INDUSTRIAL MOVING 188 LIBERTY STREET Truck Renting and Leasing 3-1119

Apartment Buildings—continued

Hygeia The 10 Wilbraham av
Ideal The 140 Belmont av
Idlewild The 3110 Main
Imperial The 52 Pearl
Isabel The 31 Myrtle
Ivernia The 91-93 Pine
Jackson The 274 Franklin
Jefferson The 260 Franklin 54 Patton and 47 White
Jeffersonian The 405½ Chestnut
Johnson The 79 Belle
Julian The 25 Margaret
Katama Apartments 45 Holyoke
Kenson The 10 Chestnut
Kenwyn The 6 Kenwood pk
Kimball The 12-20 Mattoon
Knickerbocker The 24 Sumner av
LaArmoria The 7 Armory
Labelle The 130-132 Belmont av
Lafayette The 95 Chestnut
LaMarquise The 2612-2616 Main
LaMartin The 448 Dickinson
LaSalle The 11-19 Edwards
Laurel Hall 72 Patton
Laurel Hall Annex 74 Patton
Laurier The 2937 Main
Lawrence The 34 Salem and 44 Woodside ter
Lenardo The 157 Wilbraham av
Lenox The 11 Myrtle
Leyden The 2375 Main
Liberty Heights Bdg 807 Liberty
Liberty The 250-254 Liberty
Lillian The 11 Donald
Lincoln Hall 160 Rifle
Lincoln The 87 Belle and 67 Bradford
Linden The 46 Linden
Linnell The 106 Chestnut
Long Hill Gardens Apts 57-91 Long Hill
Longview The 116-118-120 Long Hill
Lorenia The 1081-1085 Worthington
Loring Hall 726 Main
Loring The 7 -11 Loring
Lorraine The 80-84 Spring
Lovett The 909½ State
Ludwig Apartments 9 Bond
Lupien The 2752 Main
Madeline The 33 Myrtle
Madison The 264 Franklin
Magnolia The 9 York
Manchester The 127 Carew
Manhattan Hall 179 Long Hill and 6-10 Sumner av
Maple High The 11-17 High
Maple The 169 Maple
Maplehurst Apartments The 18-34 Benton
Maples The 529 Union
Mapleview The 93 Park
Maplewood The 175 Maple
Marbleton The 527-545 Main and 7 Marble
Marengo The 10 Marengo pk
Marguerite The 112-116-120 Federal and 46-48 Summit
Marion The 2851 Main
Marlboro The 76 Mill
Mars The 69 Patton
Mayfair The 25-27-29 High
Mayflower The 321 Belmont av and 5-11-15 Crystal av
Memorial Square Apts The 2295 Main
Merwin Apartments Inc 2158 Main
Merwin The 11 Merwin
Michelin The 458 Dickinson
Mildred The 3364 Main
Monroe The 270 Franklin
Montmartre The 16-18-20 Sumner av
Montpelier The 88-92 Spring
Morgan The 77 Morgan
Murray The 209 Walnut
Myrtle The 15 Myrtle
Nason The 11 Marble
Naumkeag The 1086 State
Nevada The 850 Columbus av and 2462 Main
Noble The 18 Noble
Nonpareil The 11 Wilcox
North The 720 Dwight
Norwood The 60 Norwood
Oakland The 367 Belmont av
Octo The 191 High
Oliver The 34 Shillingford
Olympia The 6 Grace
Onota The 207 Bay
Oregon The 2972 Main
Orleans The 60 Orleans
Osborne The 144 White
Overlook The 86 Woodside ter
Oxford The 319 State
Park Side The 117 Jefferson av
Park View The 2417 Columbus av and 290-294 Sumner av
Parkview The 452 Dickinson
Parkway The 24 and 26 Montmorenci
Parkwood The 8 Parkwood
Pasadena The 2809 Main
Pearl The 58-60-62 Pearl
Pearlview 268-274 Pearl
Pierce The 97 Belle
Pierpont The 2713 Main
Pine The 83 Pine
Pinehurst The 263 Central
Plaza The 356 Belmont av
Polk The 296 Franklin
Pomona The 75 Pomona
Portland The 2942 Main
Preble The 460 Union
Princess The 22 Morris
Pynchon Apartments 66 Pynchon
Quincy The 246-248 Quincy
Radding The 172 Carew and 439-443 Chestnut
Ralston The 304 Central
Ramona The 565 Union
Randolph The 454 Union and 55 Walnut
Raymond The 69 Wilbraham rd
Red The 409 Franklin
Regal The 2947 Main
Regent Hall The 336 Central
Regent The 2964 Main
Regina The 28 Morris
Ridgewood The 304-306 Union
Ritz Carlton The 86-92 School
Riverview Apartments Federal Housing Project Sanderson
Riverview The 747 Columbus av 37 Elmwood and 242 Fort Pleasant av
Rogers The 158-160-162 Walnut
Rosecramp The 73 Franklin
Roseland The 330 Plainfield
Roselind The 59 Thomas
Rosemond The 28 Roseland
Rosetta The 37 Sargeant
Round Hill The 29 Arch
Royal The 3354 Main and 3 Salem
Rutland The 21 Rutland and 96 Wilbraham rd
St Charles The 82-86 Pearl
St George The 228 Belmont av
St James The 5 Oak and 573 State
St Louis The 97 Spring
Salem The 49 Pearl and 2-6 Salem
Sample The 83 Central
Sargeant The 80 Sargeant
Savoy The 20 Myrtle ter
Schiller The 3508-3512 Main
Searle The 3179 Main
Sherbrooke The 722 Union
Sheridan The 2353-2365 Main
Sherrington The 178-184 Carew and 9-11 Sherrington ct
Shillingford The 47 Shillingford
Simplex The 109-111 Spring
Sophily The 2450 Main
Springford The 15-17-19-21 Salem
Stearns Court 192-198 Central
Stirling Apts 121 Monroe
Strand The 2132 Main
Stratford The 75 Avon pl
Strathmore The 16 Patton
Sylvia The 11 Richelieu
Tadousac The 33 Salem
Tardif The 3291 Main
Taylor The 66 Cass
Texas The 33-37 Thomas
Tone The 431 Chestnut
Tracy The 439 Franklin
Trocadero The 3332 Main
Twain Mark The 470 Chestnut
Twin Arbor The 143-147 Belmont av
Twin Terrace 70-74 Grenada ter
Tyburnia The 30-32A-32B Bradford
Tyler The 290 Franklin
Vale The 15 Congress
Valencia The 67 Franklin
VanBuren The 280 Franklin
VanDerHeyden The 774 State
Vendome The 3338 Main
Verona The 6-10 Allendale and 1245 Dwight
Vesta The 155 Bay
Victorian The 30 Myrtle
Waldorf The 574 Chestnut
Wallace The 40 Locust
Waneta The 12 Grove
Warfield Hall 40-46 Warriner av
Warriner The 37 Warriner av
Washington The 250 Franklin and 10 Huntington
Waverly The 6-8-10 Waverly
Wellington The 3231 Main
Wendell The 507-519 Main and 10 Wendell pl
Westminster House 820 State
Westminster The 53-55 High
Westover The 20 Summit
White The 413 Franklin
Wilbraham The 4 Wilbraham av
Williams The 874 Dwight
Wilson The 403 Orange and 104 Spring
Winchester Chambers 782-802 State
Windermere The 83 St James av
Winslow The 155 Belmont av
Winthrop The 853-861 Main and 7 Winthrop
Yale The 674 Main
Zephyr The 210 Pendleton av

***APOTHECARIES**
(See Druggists)

SALES RENTALS MANAGEMENT HENRY M. CLARK CO., REALTORS APPRAISALS MORTGAGE LOANS
100 BROADWAY TELEPHONE 7-0231

ALBERT STEIGER COMPANY
DEPARTMENT STORE - 1477-1479 MAIN ST.

*APPLIANCES — ELECTRICAL—REPAIRERS

BAILEY-WAGNER INC (General Electric) 282 Worthington—See p 131

*APPLIANCES — ELECTRICAL—WHOLESALE

OAKES ELECTRICAL SUPPLY CO 271 Appleton Holyoke Mass—See p 132

APPRAISERS

CLARK HENRY M CO (real estate) 100 Broadway—See foot lines and p 234
DUNCAN CONSTRUCTION CO INC 113 Andrew—See p 96
GUMBLE WOLCOTT W (real estate) 57 Vernon—See Front Cover and p 233
Holcomb Hiram F 51 Leyfred ter
JOHNSON E D CO (real estate) (402) 1562 Main—See top lines and p 239
MACMILLAN & SON (real estate) 154 Broadway—See top lines Front Cover and p 235
MARTYN CHARLES P (real estate) 5 Court House pl tel 4-5231—See p 240
Meltzer Julius (324) 1387 Main
MEYER ALBERT C (real estate) (601-602) 95 State—See p 241
PEARSON T A ASSOCIATES INC (real estate) 686 Union WSpfd—See p 109
POND CLIFFORD D (real estate) (416) 145 State office tel 9-3876 res tel 4-4205—See p 241
Strait Earl D (farm) (3) 91 Sumner av
TEHAN JOHN F—REALTOR (real estate) 9-10 Court House pl—See Front Cover
TREVALLION—REAL ESTATE (real estate (201) 124 State and (201) 1215 Main tel 7-4042—See p 236
WHITE A C JR REALTOR 496 Bridge—See foot lines

*ARCH SUPPORTS

(See Orthopedic Appliances)

ARCHITECTS

Baribault Donat R 166 Buckingham
CARLSON ERNEST F INC (400) 1694 Main—See p 95
Dibble Wallace E (316) 1618 Main
Dorgan Edward P 833 Chestnut
Geckler Burton E (313) 145 State
Gilman Donald S 1433 Main
GOUR LEON J 49 Genesee tel 4-2622
Hinckley Louis C (316) 1618 Main
Johnson Paul B (10-12) 66 Vernon
Kantianis Christopher P (314) 1537 Main
Liberatori Francis J 569 Allen
Maloney Morris W (207-208) 220 Dwight
McCarthy Daniel T (317) 1597 Main
MC CLINTOCK & CRAIG INC (200) 458 Bridge—See p 134
Percival Alexander W (316) 1618 Main
Phillips John D (306) 1634 Main
Tessier Henry J (204) 220 Dwight
White Harrison G 11 Andrew

ARMATURE REWINDING

Elliott Foster 40 Nursery

ARMORED CAR SERVICE

Brink's Inc (302-304) 9 Market
Springfield Armored Car Service (301) 1387 Main

ARMORIES

One Hundred & Fourth Infantry Armory 29 Howard

ARMS AND AMMUNITION MFRS

Armory Hill shops Federal Byers State Pearl Magazine and Lincoln Water shops Hickory c Allen
Smith & Wesson Inc 2100 Roosevelt av

*ARMY AND NAVY STORES

UMAN'S ARMY & NAVY STORE 1136 Main tel 4-6889

*ART DESIGNERS

MASSASOIT ENGRAVING CO THE (26) 77 Worthington—See p 223

*ART GOODS AND BRIC-A-BRAC

(See Gift Shops)

*ARTIFICIAL EYES

CHENEY J E & STAFF INC 301 Bridge—See Back Cover

ARTIFICIAL FLOWERS

Springfield Artificial Flower & Novelty Co 234 Allen

ARTISTS

(See also Artists—Commercial)

Armour Samuel E 27 Greenbrier
Art Service Co (311) 1694 Main
Cartwright Ruby M 573 State
Cheffetz Asa (41) 182 State
Cutler A Bruce 176 Maple
Dehler Alan C 579 State
Ellis Harriet A 158 Sherman
Garlinger C Kenneth (19) 415 Belmont av
Hamilton Constance S 160 Westford cir
Hill Bessie M 65 Rochelle
Industrial Illustration 150 Main IO
Jordan Lena E Mrs 19 Westford av
Leahy Marie K Mrs (10) 161 Sumner av
Leary Isabel Mrs 21 Central
Manley Pauline H 185 Belmont av
Murray Florence M 351 Union
Palmer Lemuel 303 Maple
Westcott Art Studio 140 Spring
Williams Pauline Bliss 128 Mulberry

ARTISTS—COMMERCIAL

Abdow Joseph J 270 Franklin
Advertising Art Associates (328) 1618 Main
Blomgren Ernest W (328) 1618 Main
Collins Howard A 483 White
Fales John M 68 Lakeside
Fenner Ethelyn A (5) 147 Sumner av
Kern Edward A (500) 1653 Main
Kitson & Newman (402) 1653 Main
Kulacz Emil E (314) 1653 Main
Lefevre Francis J 134 Cunningham
Misterly Richard L 565 Dickinson
Naiden Anthony (608) 95 State
Superior Art Studio 191 Chestnut

ARTISTS' MATERIALS AND SUPPLIES

Graphic Arts Inc 83 Worthington
HIGHLAND PAINT & WALL PAPER CO INC (Murphy Var Top Varnish) 91 Taylor—See side lines

*ARTISTS' PAPERS

STRATHMORE PAPER CO (mfrs) Front opp depot West Springfield—See p 1044 WSpfd Directory

ASBESTOS GOODS AND MATERIALS

Johnson Asbestos Co 338 Columbus av

*ASPHALT CONTRACTORS

BANNON JOHN J CO 357 Albany—See p 121

*ASPHALT DRIVEWAYS

GLEASON ALTON E 1626 Bay at Boston rd—See p 97

ASPHALT MFRS AND IMPORTERS

Asphalt Pavement Corp 1000 Page blvd

ASSOCIATIONS CLUBS AND SOCIETIES

(Every effort has been made to have this list as complete as possible. If you know of any organization that should appear under this classification notify us giving name, number if any, time and place of meeting and the secretary's name and address.)

A A A mezzanine floor Hotel Kimball 140 Chestnut—See p 27
AMVETS (American Veterans of World War II) Post 23—44 State Adjutant Walter T Howard 76 Eddy
Acorn Athletic Club—Meets 3d Wed 17 Bradford Sec John F Boland 72 Wolcott
Adriatic Club—Meets 2d Tues 728 Worthington Sec Nazzarino Ceravolo 10 Kibbe av
Advertising Club of Spfd—Meets Tues Sheraton Hotel Sec Thelma L Trow 143 Maple
Ahepa Home—34 Chapin ter
Allen Bird Club—Meets 1st and 3d Mon 236 State Sec Lucille W Small 86 Woodside ter
Amateur Athletic Union—47 Windsor Rep Walter H Childs 47 Windsor
AMERICAN AUTOMOBILE ASSOCIATION mezzanine floor Hotel Kimball 140 Chestnut—See p 27
American Bosch Athletic Assn—3646 Main Sec Ray Charest h at Agawam
American Cancer Society—(501) 145 State Associate Dir Arthur Rudman 8 Providence

SPEED & HEGEMAN | REALTORS | 54 ELM STREET WEST SPRINGFIELD Tel. 7-2604

● Expert Repairing
● Fringing
● Machine Binding
● Overcasting
HOSKIN RUG CO.
929 MAIN ST. SPRINGFIELD, MASS.
Telephone 4-8086
● American Oriental
● Axminsters
● Broadloom, Wall to Wall
● Wiltons

FIELD, EDDY & BULKLEY
1200 MAIN STREET
PHONE 4-1112
Insurance Service

R. J. WELSH EXPRESS, Inc.
PHONE 2-2871
820 Union Street West Springfield
Service Between All Points In Mass.

Associations Clubs and Societies—cont.

American Electroplaters Society — Meets 4th Mon Hotel Charles Sec George H Mongeau h at Westfield

American Legion—

  Indian Orchard Post No 277—Meets 2d and 4th Thurs 87 Hampden IO Adjutant James R Shea 183 Berkshire IO

  North End Post No 441—Meets 2d and 4th Mon 143 Ferry Sec S J Mickiewicz 27 Mooreland

  Six Corners Post 352—Meets 1st and 3d Tues 329 Walnut Commander Santo Maruca 28 Union

  Springfield Post 21—Meets 1st and 3d Thurs 44 State Sec Mrs Florence D Grimshaw 24 Somerset

  Post 21 Auxiliary—Meets 1st and 3d Thurs 44 State Sec Mrs Florence D Grimshaw 24 Somerset

American Order Sons of St George Springfield Lodge No 157—Meets 2d and 4th Mon 44 State Sec Alfred G Clark 184 Dunmoreland

Ancient Order of Hibernians Div No 6 —Meets 1st Sun and 3d Fri 7 Chapin ter Sec John J Garvey 584 Worthington

Anti-Defamation League of B'Nai Brith —(217-219) 172 Chestnut Sec Mrs Libby Lynch 121 Melha av

Artisans Canadiens-Francais Succursalis Lafayette No 186—Meets 2d Mon 176 Main IO Sec Mrs Yvonne M Sideleau 266 Worcester IO

Associated Master Barbers of America Chapter No 575—Meets last Tues Hotel Bridgway Sec Terence Barrett 44 Eagle

Association Canado Americans Court No 399—Meets 1st Wed 15 Winthrop

AUTOMOBILE CLUB OF SPRINGFIELD mezzanine floor Hotel Kimball 140 Chestnut—See p 27

Automobile Legal Assn—(812-813) 1387 Main Dist Mgr Bert W Gowell h at Wilbraham

Benevolent and Protective Order of Elks Springfield Lodge No 61—Meets 2d and 4th Tues 311 State Sec Walter L Martin h at Longmeadow

Berkshire Chapter of the Appalachian Mountain Club—Meets at homes of members Sec Doris Burdett (1) 76 Belmont av

Beth El Brotherhood—Meets 2d Wed except July Aug & Sept 148 Fort Pleasant av Sec Alfred Lindbergh 148 Fort Pleasant av

Beth El Sisterhood—Meets 1st Mon 148 Fort Pleasant av Sec Mrs Charles Katz (22) 413 Belmont av

Boy Scouts of America Inc Hampden Council—Meets 1st Tues (710) 145 State Scout Executive John C Norsk h at Longmeadow

Brotherhood of Railroad Trainmen Ladies Auxiliary Pride of 622 Lodge No 253—Meets 2d and 4th Wed Hotel Charles Sec Mrs Sarah La France 51 Lowell

Brotherhood of Railway Clerks City of Homes Lodge No 2167 (Railway Express)—Meets 3d Sun 19 Sanford Sec Frank R Ferranti 32 Dickinson

Building Trades Employers Assn Inc—(201) 220 Dwight Executive Sec B Halsey Spencer h at Longmeadow

Canadian Legion of the British Empire Service League Spfd Post No 60—Meets 1st Sun 44 State Adjutant W L Fortune 84 Farnsworth

Carpenters District Council—21 Sanford Business Agt Harry P Hogan

Cat Fanciers Federation—Meets April 1 annually Recorder Mrs Ellen E Richmond 25 Clayton

Catholic Girls Junior League—Meets 2d Mon Sept to June 27 Bowdoin sq Sec Alice K Moore 275 Bay

Chess and Checker Club of Central YMCA—Meets Tues YMCA Sec Merwin Furey YMCA

Children's Study Home—Meets 1st Fri 23 Buckingham Dir Kathleen Thornton 11 Herman

City Library Association of Springfield —Meets 1st Tues in June 220 State Clk Hiller C Wellman 125 Atwater rd

Civitan Club—Meets Wed Hotel Sheraton Sec Robert W Murdick 169 Whittum av

Colony Club—50 Maple Sec John H Mitchell 50 Maple

Community Chest Inc—Meets 2d Tues 184 Mill Executive Mgr Robert A Witker 106 Gillette cir

'Connecticut Valley Field Dog Club Inc —Meets Jan Hotel Kimball Sec Mrs Jennie M Bordeaux 60 Fort Pleasant av

Connecticut Valley Historical Society—Meets 4th Tues in May rear 220 State Clk Charles A Frazer 162 Fort Pleasant av

Cretans' Assn-Minos-Crete Inc—Meets 4th Tues 37 Carew Sec John Marketos 103 Essex

Cummings Memorial.— 36 Willow Sec Francis A Day 30 Parkwood

Dartmouth Club of Springfield—Sec William A Lieson 137 Canterbury rd

Daughters of Isabella—Meets 2d and 4th Thurs 50 Bridge Sec Mildred T Manning 121 Wilbraham rd

Daughters of Isabella Regina Circle—Meets 2d and 4th Fri 1694 Main Sec Ann R Dufficy 55 Ardmore

Daughters of Jacob Free Loan Assn—Meets Wed (9) 1862 Main Sec Mrs Ruth P Block 118 Massasoit

Daughters of St George Victoria Lodge No 80—Meets 4th Tues 60 School Sec Mrs Ambrosine Broadhead 31 Ozark

Daughters of the American Revolution—

  Mercy Warren Chapter—Meets 1st Mon except July Aug and Sept 6 Frost Regent Mrs Emma E Brigham 4th fl 539 State

Deutsche Order Harugari—

  Germania Lodge No 380—Meets 2d Tues 91 Plainfield Sec Mrs Elizabeth Dietrich h at Longmeadow

  Louise Lodge No 2 Hertha Grade—Meets 3d Tues 123 State Sec Mrs Katharina G Doersam 56 Clantoy

Disabled American Veterans Post No 68—44 State Sec Joseph C Zweeres 15 Berkeley

Dunbar Club for Girls—Meets Mon Tues Wed Thurs Fri 33 Oak Sec Alexander B Mapp 33 Oak

Dunbar Community League Inc—33 Oak Executive Sec Alexander B Mapp 33 Oak

Eire Social Club—Meets 1st and 3d Mon 29 Worthington Sec David Keough 65 Waite

Employers Association of Western Massachusetts Inc—Meets annually in March (705) 95 State Sec Robert W Hutton Jr 94 Maryland

Exchange Club of Springfield—Meets Thurs Hotel Sheraton Sec Clarence O Howard h at Longmeadow

Family Service Assn of Springfield—(602) 145 State Executive Sec John G Theban 101 Mulberry

Foreign Trade Council of Springfield Chamber of Commerce—Meets monthly 134 Chestnut Sec David L Topham 20 Burlington

Forest Park Progressive Club—Meets 2d and 4th Tues homes of members Sec Mrs Annie Brooslin 160 Washington blvd

Foresters of America—

  Court Royal Oak No 42—Meets 2d and 4th Mon 279 Worcester IO Sec W Norman Tippett 384 Main IO

  Pride Royal Oak No 1158—Meets 2d and 4th Tues 146 Main IO Sec Mrs Odra Sylvain Corthell IO

Franco-American Social Club Inc—280 Main IO Sec Norman Derosier 117 High

Fraternal Order of Eagles Springfield Aerie 148—Meets Wed 1013 Columbus av Sec Joseph A Beal 54 Seymour av

Girls Club of America Inc—Meets 2d Tues (506) 115 State Executive Dir Harriette O Aull

Good Shepherd Assn of Springfield Inc —Meets annually 584 Wilbraham rd Superior Mother Mary of Columba 584 Wilbraham rd

Good Shepherd Auxiliary—Meets 2d Wed 584 Wilbraham rd Superior Mother Mary of Columba 584 Wilbraham rd

Greater Springfield Council of Churches The—Meets 2d Thurs YMCA office (207) 167 State Executive Sec Rev Frank E Dunn h at Feeding Hills

Greek American Progressive Assn Daniel Webster Lodge No 117—Meets 2d and 4th Wed 50 Ferry Sec Sam Vakakas 51 Governor

Hampden County Accident Prevention Council—Meets 1st Tues (47) 182 State Sec Ralph W Ellis (47) 182 State

Hampden County Children's Aid Assn—Meets 3d Thurs (602) 145 State Sec John G Theban 101 Mulberry

Hampden County Safety Council—Meets 1st Tues (47-48) 182 State Sec Ralph W Ellis (47) 182 State

Imperial Washable Wallpapers
SPRINGFIELD WALLPAPER & PAINT CO.
486 BRIDGE ST. TEL. 3-4111 SPRINGFIELD, MASS.
Kyanize PAINTS

E. D. JOHNSON CO. - REALTORS - 1562 MAIN STREET
Telephone 6-7294

Hampden County Tuberculosis and Public Health Assn—Meets on call 284 State Sec Paul G Macurda h at Longmeadow

Hampden District Medical Assn—Meets 4th Tues in Jan April Oct and Nov 44 Chestnut Sec Dr Walter Williams 20 Magnolia ter

Heroines of Jericho Queen Esther Court No 2—Meets 2d Mon 1269 Main Sec Mabel L Lines 711 Union

Holy Name Progressive Club—Meets 1st Wed 35 Alderman Sec Mrs Gertrude E Crawford 350 Dickinson

Home Builders & Contractors Assn—Meets monthly 134 Chestnut Sec Tom Fitzgerald 104 Oswego

Hop Chung Lung—45 Ferry Sec Yick Eng 45 Ferry

Improved Benevolent & Protective Order of Elks of the World Inc—Meets 1st and 3d Thurs 21 Hampden Sec Mrs Luna M Babcock 661 Union

Improved Order of Red Men—

Degree of Pocahontas Maysotta Council No 63—Meets 1st and 3d Tues 21 Walnut Sec Mrs Cora St John 42½ Harrison av

Degree of Pocahontas Nindee Council No 51—Meets 1st and 3d Tues 19 Lyman K of R Susie L Curran 181 Northampton av

Degree of Pocahontas Watawasoo Council No 43—Meets 2d and 4th Tues 121 State K of R Mrs Helen Brice h at W Springfield

Independent City of Homes Assn—Meets 2d and 4th Wed except July and Aug 627 State Sec Nathan Lavine 65 Forest Park av

Independent Order of Brith Abraham—Meets 1st Sun 120 Calhoun Sec Mrs Teresa G Alpert 403 Carew

Independent Order of B'Nai Brith—

Springfield Lodge No 684—Meets 2d and 4th Mon 347 Worthington Sec Milton H Aronstan 35 Bronson ter

Ladies Auxiliary—Meets 4th Mon 565 Chestnut Sec Mrs Lillian B Grossman 17 Hebron

Independent Order of Odd Fellows—

Agawam Encampment No 25—Meets 2d and 4th Fri 185 Mill Scribe Roy M Woodstock 77 Hall

Bay Path Lodge No 234—Meets Tues 627 State Sec Frank W Vinnecombe 3 Turner

DeSoto Lodge No 155—Meets Thurs 1030 Worthington Sec Arthur Simmons 58 Pease

Golden Rod Lodge Auxiliary—Meets 2d and 4th Wed 347 Worthington Sec Annie F Meffen 13 James

Hampden Lodge No 27—Meets Mon 627 State Sec Walter E Armitage 18 Wellesley

J W Nickels Rebekah Lodge No 183—Meets 2d and 4th Tues 185 Mill Recording Sec Helen L Sargent 32 Ashbrook

Lucy Webb Hayes Rebekah Lodge No 126—Meets 1st and 3d Fri 185 Mill Sec Harriet Stevens 25 Cambridge

Monitor Lodge No 243—Meets Thurs 185 Mill Sec Edward E Lund 59 Agnes

Morning Star Rebekah Lodge No 9—Meets 1st and 3d Tues 347 Worthington Sec Mrs Jennie E Chandler (4) 32A Bradford

International Council of Religious Education—(207) 167 State Dir Rev W Greer Fisher 31 Thompson

Italian American Citizens Club Inc—Meets 2d Thurs 123 Colton Sec Thomas H Coppola 96 Orange

Italian Athletic Club Inc—Meets 2d Sun 29 Winthrop Sec Cipriano Zonin 19 Winthrop

Italian War Veteran's Social Club—Meets 2d Sun 64 Margaret Sec Antonio Evangelista 2143 Main

Italian Women's Club—Meets 2d Mon Hotel Kimball Sec Rose M Corto 10 Howard pl

Jewish Community Center—130 Maple Executive Dir Maxwell H Tasgal 48 Stanhope rd

Jewish Community Council—130 Maple Executive Dir Benjamin Wolf 108 Donbray rd

Jewish Social Service Bureau—(608) 145 State Executive Sec Jessie Josolowitz (1) 3 Keith

Junior Achievement Center Inc No 1—9th fl 10 Broadway Executive Dir Brayton L Smith Jr h at Agawam

Kiwanis Club of Springfield Inc—Meets Wed Hotel Kimball Sec Charles G Newell h at Agawam

Knights of Columbus—

Home City Council No 63—Meets 1st and 3d Tues (300) 121 Lyman Sec Jeremiah F Shea 40 High

Indian Orchard Council No 160—Meets 2d and 4th Tues 34 Oak IO Sec John F Crane 116 Berkshire IO

Knights of Pythias—

Maccabean Lodge No 23—Meets Tues 393 Maple K of R S William Kimball 78 Olmsted dr

Kosciuszko Social and Athletic Union Inc The—Meets 2d Tues 28 Rapalus IO Sec Adam A Wyzik 15 Rogers IO

Labor Organizations—

Central Labor Union—Meets 1st Thurs 21 Sanford Sec John J Bannon 118 Carnovan cir

Springfield Building and Construction Trades Council—Meets 1st Fri 21 Sanford Sec Kenneth C Wright

Springfield Labor Lyceum Assn—Meets 3d Tues in Feb 21 Sanford Sec William Morris 79 Grover

Amalgamated Clothing Workers of America—Local No 290—Meets 1st Tues (214) 172 Chestnut

Asbestos Workers No 43—Meets 3d Fri 21 Sanford Sec James J Dunn 395 Wilbraham rd

Bakery Workers Local No 32—Meets last Sat 21 Sanford Business Agt Eugene Pasini 42 Freeman ter

Barbers Union Local No 30—Meets 3d Thurs 21 Sanford Business Agt William F Fitzgerald 274 Dwight

Bartenders Union Local No 67—Meets 1st and 4th Sun 23 Pearl Sec Joseph Barelli 24 Bay

Bill Posters No 15—Meets 2d Sun 21 Sanford Sec Thomas Bryden 83 Bay

Bricklayers Masons & Plasterers Union No 1—Meets Tues 21 Sanford Business Agt James M Leonard 82 Pearl

Building Laborers No 69—Meets 3d Wed 21 Sanford Business Agt Lorenzo Sandrini 61 Fremont

Carpenters No 96 (French)—Meets Thurs 21 Sanford Sec Berte P Thibodeau 93 Clantoy

Carpenters No 177—Meets Fri 21 Sanford Sec Leon H Mansir 59 Bloomfield

Chauffeurs Teamsters & Helpers Local Union No 404—Meets 2d Sun (213) 36 New Dwight Sec Benjamin E Naylor h at W Springfield

Cigar Makers No 49—21 Sanford Sec Gustav N Boisseau 249 Mill

Construction Laborers No 999—Meets 1st Fri 21 Sanford Business Agt Carlo Tranghese 57 Central

Electrical Workers Local No 7—Meets 1st Mon 21 Sanford Sec Paul E Canty 58 Maryland

Firemen and Enginemen No 307 (Locomotive)—Meets 1st and 3d Sun 44 State Sec Henry C Moreau 49 Eagle

Firemen & Enginemen No 793 (Locomotive)—Meets Sun 44 State Sec David T Clark at W Springfield

Hampden County Musicians Assn Local 171—Meets 2d Sun (725) 95 State Sec Edwin H Lyman 40 Belmont av

Hotel and Restaurant Employees & Bartenders Union Local 67—Meets 1st Sun 23 Pearl Sec William F Fitzpatrick 82 Belmont av

International Federation Technical Engineers Architects & Draftsmen's Union Local 112—(210) 172 Chestnut

International Federation Technical Engineers Union Local 112—(210) 360 Worthington

International Union of Operating Engineers Local 98—Meets Mon 1303 Main Bus Agt James J Bird h at Dorchester

Iron Workers Union—21 Sanford Business Agt Timothy Crean

Ladies Garment Workers Union Local 22—Meets on call (200-202) 172 Chestnut Sec Mrs Edith Thans (6) 5 Crystal av

Lathers Union No 25—Meets on call 21 Sanford Business Agt Roland J LaValley 310 Liberty

Milton Bradley Industrial Union Local No 224—(8) 1165 Main Sec Herman T LaPerle 23 Vermont

Moving Picture Machine Operators Local 186—Meets 1st and 3d Mon 21 Sanford Sec Arthur J Payette h at WSpfd.

CHEMICALS • BARKER CHEMICAL CO. • TEL. 3-1007 • BLEACH
Industrial "A" COR. CIRCUIT AVE. WEST SPRINGFIELD Laundry Supplies

The Union Central Life Insurance Co. 1200 MAIN STREET
CHARLES S. MERRIAM, Manager TEL. 4-3166

RALPH D. JONES, Inc. CHRYSLER — PLYMOUTH
721 Worthington St. • BODY REPAIRING - PAINTING • Tel. 6-6301 • Sales - Service - Parts - Wholesale and Retail

"Offering A Community Service" CURRAN-JONES, INC. Funeral Home
109 MAIN STREET WEST SPRINGFIELD
Telephone 6-7742

Associations Clubs and Societies—cont.

National Federation of Post Office Clerks Local 497—Meets 3d Sun 21 Sanford Sec George P Cokkinias 20 E Alvord

New England Federation of Telephone Operators—(219) 292 Worthington Recording Sec Mrs Loretta K Cahill 878 Worthington

Painters No 257—Meets Wed 21 Sanford Business Agt Roy Surprenant h at Chicopee

Painters No 369 (Glaziers)—Meets 2d Fri 21 Sanford Sec Abraham Kurnitsky 66 Mill

Pattern Makers of America—21 Sanford Business Agt Fenton J Kelly (3) 284 Main IO

Plumbers Union No 89—Meets 1st and 3d Mon 21 Sanford Business Agt Thomas F Egan 169 Eddy

Printing Pressmen No 85—Meets 2d Mon Bridgway Hotel Sec Joseph R Biscotti 39 Lorimer IO

Railway Conductors No 198—Meets 3d Sun 68 Kimberly av Sec Edward W Hart 68 Kimberly av

Schoolhouse Custodians No 13152—Meets 1st Sat 32 Spring Sec Emerson B Miller 33 Salem

Sheet Metal Workers Local No 63—Meets 4th Tues (216) 1303 Main Business Agt Richard J Leary h at Belchertown

Slaters & Roofers Local Union No 248—(216) 1303 Main

Springfield Industrial Insurance Agents Local No 46—Meets 3d Thurs (42) 182 State Sec John Donahue (42) 182 State

Steamfitters No 603—Meets 1st and 3d Mon 21 Sanford Business Agt William Morris 79 Grover

Street Railway Employees No 448—Meets 3d Tues 21 Sanford Sec Martin J Hennessey 573 Carew

Telephone Workers No 4—Meets 2d and 4th Thurs 44 State Sec George H Bresnahan h at Holyoke

Theatrical Stage Employees No 53—Meets 3d Sun 21 Sanford Sec James B Maroney 65 Mill

U S Steelworkers of America Baldwin-Duckworth Local 3326 CIO—(212) 360 Worthington Sec James J Culloo Jr 328 Union

United Electrical Radio & Machine Tool Workers Local No 213 CIO—Meet 2d Sat (222) 360 Worthington Sec Clarke W Converse 28 Conklin

United Electrical Radio and Machine Workers Local 288—376 Main IO Sec James J Thompson h at Ludlow

United Furniture Workers Local No 137—Meets 2d Tues Jan Apr July Oct (213) 172 Chestnut Sec Charles J Bottini 26 Montmorenci

United Mine Workers of America Local 12026—Meets 1st Wed 1132 Main Sec Patrick P Foley 573 Armory

Westinghouse Industrial Union Local 202 IUE-CIO—Meets 3d Sat 32 Stevens Bus Agt Leo F Benoit 333 Tremont

Ladies Catholic Benevolent Assn—

Branch No 548—Meets 2d Tues 121 State Sec Annie C Curran (6) 81 School

Branch No 964—Meets 1st Tues 61 Willard av Recorder Mrs Theresa L Barry 61 Willard av

Branch No 1119—Meets 1st Wed 35 Alderman

Branch No 1311—Meets 2d Mon 424 Armory Sec Mrs Mary C McAnanama 3 Cleveland

Leash Club—Meets on call Hotel Kimball Sec James M Carroll 1321 Bradley rd

Lebanese-American Club—50 Ferry

Legal Aid Society of Springfield Mass Inc—Meets 3d Tues in Jan (814) 145 State Sec George D Cummings 90 Maple

Lions Club—Meets Mon Hotel Sheraton Sec Richard E Menzel Jr 35 Wellington

Loyal Order of Moose—Meets 1st and 3d Thurs (214) 1653 Main Sec Charles J Dulchinos h at Chicopee Falls

L'Union St Jean Baptiste D'Amerique Council No 313—Meets 1st Tues 279 Worcester IO Sec Wilfred C Gendreau 122 Main IO

Conseil Gagnier No 155—Meets 1st Mon 802 Main Sec J Cesaire Maynard 54 Hastings

Maimonides Club—Meets last Wed Hotel Kimball Sec Louis A Izenstein 25 Oxford

Marchegian Club—Meets 1st Mon 32 Norwood Sec Joseph Giovanelli 81 Noel

Marconi Club Inc—Meets 3d Fri 89 Parallel Sec Raymond Beraidi 54 Home

Masonic—

Adelphi Chapter No 2 OES—Meets 2d and 4th Thurs except July and Aug 339 State Sec Mrs Bertha Jones 28 Ashmont pl

Connecticut Valley Consistory—339 State Sec Raymond C Hodge h at W Springfield

Dwight Clark Chapter No 148 OES—Meets 2d and 4th Wed 149 Berkshire av IO Sec Mrs Mildred S Milton 166 Oak IO

Esoteric Lodge A F & A M—Meets 2d Thurs 339 State Sec William W Willard h at Longmeadow

Evening Star Lodge of Perfection A A S R—Meets 1st Thurs Oct Jan and Mar 339 State Sec Raymond C Hodge h at W Springfield

Hampden Lodge A F & A M—Meets 1st Tues 339 State Sec Roy F Smead 191 High

Indian Orchard Lodge A F & A M—Meets 1st Mon 149 Berkshire IO Sec Harold S Streeter 1471 Plumtree rd

Isadore Forbes Chapter No 202—Meets 2d and 4th Mon except July and Aug 339 State Sec Mrs Minta Maxwell 77 Ellsworth av

Laurel Court No 1 Order of Amaranth—Meets 1st Thurs 339 State Sec Mrs Louie R Balloch h at Longmeadow

Lee Roswell Lodge A F & A M—Meets Mon except July and Aug 339 State Sec Leon E Bartlett 24 Trinity ter

Massasoit Council Princes of Jerusalem A A S R—Meets 3d Thurs in Oct Jan and Mar 339 State Sec Raymond C Hodge h at W Springfield

Melha Temple (Ancient Arabic Order Nobles Mystic Shrine)—Meets on call 347 Worthington Recorder Earl C Daniels 151 Farnsworth

Morning Star Chapter R A M—Meets 1st Fri 339 State Sec Richard R Hartwell 114 Yale

Nazarene Shrine No 8 W S J—Meets 3d Tues 43 Spring Scribe Alice I Swan 18 Cornell

Order of DeMolay Spfd Chapter—Meets 1st and 3d Tues 339 State Sec George C Bozenhard Jr h at W Springfield

Order of the Golden Chain—Meets 4th Tues 347 Worthington Matron Dorothy Russell 21 Bronson ter

Samuel D Sherwood Lodge A F & A M—Meets 1st Fri 339 State Sec Herbert F Payne h at Longmeadow

Samuel Osgood Lodge A F & A M—Meets 3d Tues 185 Mill Sec Harold R Bond 141 Suffolk

Springfield Chapter No 143 O E S—Meets 2d and 4th Tues except July and Aug 339 State Sec Myrtle Chapman 143 Catharine

Springfield Chapter of Rose Croix A A S R—Meets 1st Thurs in Nov Feb and Apr 339 State Sec Raymond C Hodge h at W Springfield

Springfield Commandery No 6 K T—Meets 1st Mon 339 State Recorder Richard R Hartwell 114 Yale

Springfield Council R & S M—Meets 1st Wed 339 State Sec Richard R Hartwell 114 Yale

Springfield Lodge A F & A M—Meets 1st Wed 339 State Sec Russell B Packard h at W Springfield

Masonic Building Assn of I O—Meets 2d Sat of Jan 149 Berkshire IO Sec James Matthew 29 Hobson

Springfield Masonic Temple Inc—Meets 3d Wed 339 State Sec Jacob Tribelhorn 131 Marsden

Massachusetts Catholic Order of Foresters—

McDermott Court No 186—Meets 2d and 4th Thurs 345 Worthington Scribe John B Hare 48 Colchester

St Lea Court No 190—Meets 2d and 4th Mon 627 State Chief Ranger Mrs Helen C Daly 44 Westminster

Massachusetts Police Assn Spfd Branch—Branch 1st Mon in Jan 80 Court Sec Harold F Carroll (37) 196 Bowdoin

Massachusetts Society for the Prevention of Cruelty to Children—Meets 2d Wed Hotel Kimball Dist Agt Carleton H Beverly (502) 145 State

Office 31 ELM STREET Tel. 3-4825 Springfield Real Estate Exchange EVENINGS CALL 4-1918

HAMPDEN SAVINGS BANK INC. 1852 19 HARRISON AVENUE
Safe Deposit Boxes at Popular Prices
Register Checks for Paying Bills — Cost only 10c for each check used

- Massachusetts State Guard Springfield Memorial Unit No 44—Meets 2d and 4th Thurs 68 Court Commander Ernest Selander h at Feeding Hills
- Merchants Bureau of Springfield Chamber of Commerce—Meets on call 134 Chestnut Mgr Tom Fitzgerald 104 Oswego
- Mt Calvary Community Assn—Meets 1st Wed 18 Grays av Dir James H Hamer 18 Grays av
- National Council of Jewish Women Springfield Station—Meets 2d Mon Sec Mrs Fred Nissenbaum 37 Chase av
- National Grange Publicity Bureau—(808-812) 29 Worthington Dir Charles M Gardner h at Granby
- National Metal Trades Assn Western Mass Branch—(705) 95 State Sec Robert W Hutton Jr 94 Maryland
- National Pension Club—Meets Tues 10½ Sherman Sec Mrs Elizabeth J Hayden 159 Maynard
- National Retail Credit Assn—276 Bridge Rep George B Allen 48 Texel dr
- National Secretaries Assn Springfield Chapter—Meets 3d Wed Hotel Sheraton office (247) 94 State Sec Emilda Roberts office (247) 94 State
- Navy Mothers Club of America Springfield Hampden County Club 711—Meets 4th Tues 103 Bowdoin Sec Mrs Marion A Hogan 170 Plumtree rd
- New England States Holstein Friesian Assn—Meets annually in Oct (209) 360 Worthington Sec Gertrude I Mallary 87 Forest Glen rd Longmeadow
- Order Deutsche Herman Sons Amelia Lodge No 10—Meets 2d Wed 123 State Sec Mrs Lillian MacKechnie 75 Shamrock
- Order Scottish Clans—
  - Clan Murray No 152—Meets 1st and 3d Thurs 347 Worthington Sec Ernest M Nicoll 185 Albemarle
  - Ladies Auxiliary Lodge No 15 to Clan Murray—Meets 2d and 4th Mon 347 Worthington Sec Mrs Elizabeth Easson 122 Hartford ter
- O'Reilly John Boyle Club—2d fl 17 Hampden Sec James J Glynn (2) 97 Spring
- Pattern Makers League of North America—Meets Thurs (202) 36 New Dwight Sec Raymond Szymczyk 270 Franklin
- Phelps League—Meets monthly (802) 29 Worthington Sec Alice Easley (3) 8 Terrence
- Pine Point Athletic Assn—144 Boston rd Sec R Emery
- Polish Young Men's Alliance of Indian Orchard Inc—Meets 2d Sun 91 Parker IO Sec John Sambor h at Wilbraham
- Probus Club—Meets Mon Hotel Kimball Sec Irving Rosenbloom 190 Commonwealth av
- Quota Club—Meets 2d and 4th Thurs Hotel Kimball Sec Mildred T Manning 94 Federal
- Racing Pigeon Club—Meets 1st Sun 43 Lamont Sec Alfred Wolfe h at Ludlow
- Radio Church Associates Inc—ground fl 145 State Sec Benjamin C Sweet
- Reciprocity Club—Meets 1st Wed Sheraton Hotel
- Republican Business Women's Club of Springfield—Meets 3d Mon on call Sec Ruth Meers 86 School
- Republican City Committee—Meets on call (414) 1653 Main Sec Pearl C Brown 180 Oak IO
- Republican "21" Club—Meets 2d Wed (414) 1653 Main Sec Phyllis D Duquette 21 Merwin
- Retail Credit Assn of Springfield Mass Inc—Meets 2d Thurs Highland Hotel Sec George B Allan 48 Texel dr
- Rotary Club of Springfield—140 Chestnut Executive Sec Helen M Wells h at Chicopee
- Royal Arcanum—
  - Equity Council No 96—Meets 1st and 3d Wed 44 State Sec John J Monigle 48 Suffolk
  - Pynchon Council No 1368—Meets 2d and 4th Tues 345 Worthington Sec G Wesson Clow 35 Chalfonte dr
  - Springfield Council No 1 Loyal Ladies—Meets 2d and 4th Mon 1563 Main Sec Mrs Mildred MacNayr 94 Hamburg
- Russian American Citizens Club—287 Chestnut Sec A W Horoshevsky h at W Springfield
- St Vincent de Paul Society—
  - Cathedral Conference—Meets Sun except July and Aug 43 Edward Sec Frank L'Annunziata 24 Wilbraham av
  - Particular Council—Meets Jan April July and Oct 15 Avon pl Sec Frank S L'Annunziata 24 Wilbraham av
  - Sacred Heart Conference—Meets 2d and 4th Sun 34 Linden Sec Michael C Harrigan 126 Everett
- Senior Haddasah—Meets monthly 148 Fort Pleasant av
- Service League Foundation Inc—Meets Feb on call 1319 Main Sec Earle H Paine 1319 Main
- Shrine Luncheon Club—Meets 2d Tues Hotel Kimball Sec Charles A Frazer 162 Fort Pleasant av
- Smith Horace Fund The—Meets on call 63 Elm Sec Horace J Rice 5 Elm
- Sobieskiego Jana 3d Club—Meets 1st and 3d Mon (winter) 2d Sun (summer) 308 Chestnut Sec Louis Rzonca 1054 Worthington
- Social Democrat Hunchakian Party of America—22 Montgomery IO Sec Nishan F Kulungian 66 Worcester IO
- Societa Femminile Regina Margherita—Meets 4th Tues 137½ State
- Societa Maria SS Assunta—Meets 1st Mon 119 William Sec Joseph Panetti 48 Rutledge av
- Societa Quindicesie Maria SS Della-Gracie—78 William
- Societa Unione e Fratellanza Italiana—Meets 1st Fri 35 Wilcox Sec Joseph Malaguti 324 Chapin ter
- Societe des Artisans Canadiens Francais—Meets 1st Mon 7 Chapin ter Sec Rosaire Caron 941 Chestnut
- Society for the Propagation of the Faith—73 Chestnut Dir Rev George J Hurley 73 Chestnut
- Sons of Italy Lega Protettiva Lodge No 379—Meets 2d Tues 136 William Sec Agostino DiSanti 56 Elmwood
- Sons of Jacob Mens Club 100 Sec Harry Wilson 23 Maryland
- Sons of the American Revolution George Washington Chapter—Meets Feb 22d and quarterly Sec Theodore R Ramage 1081 Worthington
- Sons of Union Veterans of the Civil War—
  - L A Tift Camp No 15—Meets 2d and 4th Wed 44 State Sec Herbert Bogue h at Chicopee
  - Auxiliary No 10 to L A Tift Camp—Meets 1st and 3d Thurs 44 State Sec Mrs Mary L Hindes 91 Belle
- South End Community Center—75 William Dir Rocco T Dattola 150 Long
- Springfield Academy of Medicine The—Meets 2d Thurs except June July and Aug (11) 20 Maple Sec Dr Joseph M Baker 77 Maple
- Springfield Apartment Owners Association Inc—(530) 293 Bridge Executive Sec Emil J Vlasak Jr 94 Federal
- Springfield Automotive Dealers Assn Inc—Meets Oct (705) 95 State Sec Robert W Hutton Jr 94 Maryland
- Springfield Better Business Bureau Inc—1273 Main Mgr Van Miller h at Northampton
- Springfield Boys Club—Meets 3d Thurs 260 Chestnut Executive Dir Paul A Samson 260 Chestnut
- Springfield Business and Professional Women's Club — Meets 2d and 4th Tues 6 Frost Sec Marion L Allen 17 Woodside ter
- Springfield Cat Fanciers Club—Meets 3d Tues homes of members Sec Mrs Winifred Stackhouse 12 Pembroke
- Springfield Cemetery Assn—Meets annually last Mon in Jan 171 Maple Sec James A Gay 25 Hartwick
- Springfield Chamber of Commerce—134 Chestnut Gen Mgr Sherman P Voorhees
- Springfield Charga Plate Association—Meets on call 276 Bridge Sec George B Allen 48 Texel dr
- Springfield Chess Club—Meets Tues YMCA Sec Mrs Irene LaMontagne 20 Grandview
- Springfield City Womens Republican Club—Meets 1st Mon (312) 137½ State Sec Mrs Georgia C Denver 46 Lakeside
- Springfield Committee for New Americans—(608) 145 State Sec Jessie Josolowitz (608) 145 State
- Springfield Cubs Inc—West n Hampden Park Business Mgr George A Nosker 92 Amore rd
- Springfield Dairy Council—Meets weekly 134 Chestnut Sec Tom Fitzgerald 104 Oswego
- Springfield District Men's Republican Club—Meets on call (414) 1653 Main Sec Richard D Brooks 89 Abbott

ORIENTAL RUGS TOROS OMARTIAN & SON, Inc. 390 BRIDGE ST. DIAL 6-1531

CITY COAL CO. *Coal - Fuel Oils - Koppers Coke* *Oil Burners* - 145 Armory St., Tel. 4-7396

FIELD, EDDY & BULKLEY INSURANCE
1200 MAIN STREET PHONE 4-1112 Fire -- Accident -- Auto

AUTOMOBILE REPAIRING Main, cor. School Street WELDING AND PAINTING
FRANCIS J. CALDON DIAL - Day 2-6679 - Night 4-6096 WEST SPRINGFIELD
WRECKS REBUILT 75 School, cor. Union St. DAY and NIGHT WRECKER SERVICE

Associations Clubs and Societies—cont.

Springfield District Women's Republican Club—Meets 3d Thurs (414) 1653 Main Sec Mrs Gladys Williams 193 Worthington

Springfield Dry Cleaning & Plant Owners Assn—Meets monthly 134 Chestnut Sec Tom Fitzgerald 104 Oswego

Springfield Fire Department Privates Club—Meets last Thurs 17 Hunt Sec Robert E O'Neill 17 Hunt

Springfield Firemen's Mutual Relief Assn—Meets last day of month 106 Park rd Sec Raymond Bourcier

Springfield Fish & Game Assn Inc—Meets on call 5 Elm Sec Norman L Snow 138 Colony rd Longmeadow

Springfield Franco-American Credit Union—Meets Tues and Thurs 368 Taylor Clk Isaie N Methe 220 Middlesex

Springfield Girls' Club—Meets 2d Fri 341 Chestnut Executive Dir Maxine Keith (12) 198 Central

Springfield Goodwill Industries Inc—Annual meeting 2d Tues in Dec 139 Lyman Executive Sec Rev A G Young 139 Lyman

Springfield Hearing League Inc—Meets 4th Tues (211) 1694 Main Executive Sec Catharine A Ring 148 Forest Park av

Springfield Hotel Men's Assn—Meets office 134 Chestnut Sec Robert G Jahrling Highland Hotel

Springfield Jewish War Veterans Post 26—Meets 2d and 4th Thurs 68 Court Commander Harvey Rubin h at W Springfield

Springfield Kennel Club Inc—Meets 3d Tues Hotel Kimball Sec Mrs J M Bordeaux 60 Fort Pleasant av

Springfield Laundry Owners Assn—Meets monthly 134 Chestnut Sec Tom Fitzgerald 104 Oswego

Springfield Life Underwriters Assn—Meets 1st Mon office (503) 1200 Main Sec Grace R Colton 75 Marsden

Springfield Mass. Municipal Employees Credit Union Inc—Meets 2d Thurs 68 Vernon Mgr Daniel G Kelly 226 Pearl

Springfield Medical Assn—Meets on call Sec Dr Gordon C Pratt 857 Longmeadow Longmeadow

Springfield Ministers Assn—Meets 1st Mon Oct to May 122 Chestnut Sec Rev Ralph Crandall h at E Longmeadow

Springfield Model Railroad Society Inc—Meets Wed 50 Willow Sec George T Snow 107 MassAv

Springfield Orchestra Assn Inc—Meets 2d Tues 49 Chestnut Sec Arppie Charkoudian 17 Dearborn

Springfield Police Relief Assn—Meets 1st Mon 80 Court Sec Harold F Carroll (37) 196 Bowdoin

Springfield Poultry Club—Meets 2d Tues 549 State Sec George L Collester 28 Amaron

SPRINGFIELD REAL ESTATE BOARD 57 Vernon meets 2d and 4th Fri Sec Wolcott W Gumble 98 Cornell—See Front Cover and p 233

Springfield Restaurant Council—Meets monthly 134 Chestnut Sec Richard L Nichols (8) 144 Spring

Springfield Revolver Club—Meets last Sat from Oct to June 435 Wilbraham rd Sec Gerald N Hakes h at Longmeadow

Springfield Safety Council Inc—Meets 3d Tues Hotel Kimball office (47) 182 State Sec Ralph W Ellis (47) 182 State

Springfield Sportsmen's Club—Meets 2d Tues Sept-May 361 Sumner av Sec Henry Burt 14 Wellesley

Springfield Taxpayers Assn Inc—(301-302) 145 State Executive Dir Edward Jones 19 Orlando

Springfield Teachers Club—Meets annually 49 Chestnut

Springfield Turn Verein Inc—Meets 2d Mon 91 Plainfield Sec Helen Elser h at Somers Conn

Springfield Women's Club—Meets 1st and 3d Wed Nov to April 6 Frost Sec Louise L Marsh 127 School

Street Railway Employees Assn—(216) 1694 Main Business Agt Martin J Hennessey 573 Carew

Tara Hall Social Club—Meets 3d Wed 592 Dwight Sec James D Fitzgerald 130 Eddy

Technical Hi-Y Alumni—Meets Thurs YMCA Program Dir Roy Case Jr YMCA

Theosophical Society The—Meets Wed and Fri (217) 168 Bridge Sec Mrs Tresa M Fulton 166 Washington blvd

Tire Dealers Council—Meets monthly 134 Chestnut Sec Tom Fitzgerald 104 Oswego

Townsend Club No 1—Meets Mon 23 Rutland Sec Mrs Emma A Maher 43 Crest

Townsend Club No 3—Meets Thurs 328 Orange Sec Mrs Coral A Fisher 115 Ranney

Townsend Club No 5—Meets Wed (312) 137½ State Sec Mrs Alice Cutting (6) 80 Spring

Transportation Bureau of Springfield Chamber of Commerce—Meets on call 134 Chestnut Mgr D L Topham 20 Burlington

Travelers Aid Society of Springfield Mass—Board meets 3d Tues Sec Mrs Marion B Halket h at Holyoke

Tuesday Club—Meets 3d Tues Hotel Highland Sec Lewis A Twitchell 95 Rochelle

Union St Jean of America Council No 324—Meets 2d Tues 7 Chapin ter Sec Mrs Marie A Cote 898 Chestnut

United Commercial Travelers of America Springfield Council No 12—Meets 3d Tues Hotel Bridgway Sec Howard E Dinsmoor 23 Foster

United Order of the Golden Cross Liberty Commandery No 1020—Meets 1st and 3d Tues (312) 137½ State NKR Edith M Dimock 11 Ozark

United Social & Athletic Club—Meets Tues 278 Main IO Sec Leo Baron 259 Main IO

United Center of New Thought—Meets Tues and Thurs (255) Hotel Charles Pres Mrs Blanche M Severance 347 Bay

University Club—Meets annually 2d Mon in Jan 1323 Main Sec Frederick S Pillsbury 1387 Main

Venezia Societa—Meets 1st Wed 35 Wilcox Sec Kenzo Vedani h at Agawam

Veterans of Foreign Wars—

  Charles N Gregoire Post No 5832—381 Main IO Commander Edward J Condon 12 Decatur IO

  Major John J Leonard Post No 70—Meets 2d and 4th Mon 15 Bliss Sec Joseph J Mayer 105 Hamburg

  Auxiliary to Leonard Post No 70—Meets 2d and 4th Mon 15 Bliss Sec Anna Mae Crokem h at E Longmeadow

  Carl L Talbot Post (Negro)—Meets 2d and 4th Tues 44 State Commander Richard H Snyder Jr 43 Catharine

Visiting Nurse Assn of Springfield The—Meets 3d Fri YWCA Sec Mrs Helen S Giles h at Longmeadow

Vittoria Colonna—Meets 3d Thurs 136 William Sec Mrs Rose T Lopardo 152 Euclid av

War Chest Fund Commission—Meets 1st Tues Hotel Highland Sec Florence D Grimshaw 44 State

Western Massachusetts Assn of Credit Men Inc—(705) 95 State Sec Robert W Hutton Jr 94 Maryland

Western Massachusetts Cafe Owners Assn Inc—Meets last Tues (225) 1618 Main Sec Erna Sievers h at W Springfield

Western Massachusetts Child Evangelism Fellowship—(210) 1537 Main Dir Martha Richard 72 Edgemont

Western Massachusetts Industrial Union Council CIO—(222) 360 Worthington Sec Aldo Molino

Western Massachusetts Package Stores Assn Inc—(208) 121 Lyman Sec Edward C Murphy (3B) 69 Long Hill

Western Massachusetts Women's Club—Meets 2d Tues from Oct to June Hotel Kimball Sec Mrs Dorothy M Elliott h at W Springfield

Widows and Widowers Club—Meets Tues Thurs Sat and 1st Sun 20 Lake dr IO

Wilbraham Country Club—Meets on call office (635) 31 Elm Sec Ernest W Carman 131 Harvard

Winchester Hill Improvement Assn—Meets 2d Tues of Feb Sec Elizabeth A Carroll 34 Eastern av

Winthrop Club—Meets 1st Wed in Sept 4th fl 137½ State

Women's Christian Temperance Union Springfield Armory Hill—Meets 1st Mon 731 State Sec Bertha M Cross 165 St James av

Workingmen's Aid Club—Meets Thurs 841 Dwight Sec Howie N Stokes 848 Dwight

LELAND STONE CO. REAL ESTATE Leland A. Stone - Harry P. Cimini 31 ELM ST. TEL. 3-6627

PRESTON and OLMSTEAD, Inc.
"SPRINGFIELD'S LEADING INSURANCE OFFICE"

Yankee Division Veterans Assn—Meets 1st and 3d Fri 44 State Sec Roswell Patch 98 Alden
  Auxiliary—Meets 3d Mon 44 State Recording Sec Mrs Loretta V Huntley (12) 980 State
YOUNG MEN'S CHRISTIAN ASSOCIATION 122 Chestnut general sec Charles E Lee 74 Eleanor rd—See p 282
Young Women's Christian Assn—Board of Directors meets 3d Tues 26 Howard Executive Dir Marion G Evans h at W Springfield
Zonta Club of Springfield—Meets 1st and 3d Mon Hotel Kimball Sec Hazel Selig 31 Thompson

*ASYLUMS

(See Homes and Asylums)

*ATHLETIC GOODS—DEALERS

(See Sporting Goods—Retail)

*ATTORNEYS AT LAW

(See Lawyers)

AUCTIONEERS

Ascher Joseph (317) 31 Elm
Auction Broker Co (422) 146 Chestnut
Ghareeb Michael F (524) 115 State
GUMBLE WOLCOTT W 57 Vernon—See Front Cover and p 233
Holcomb Hiram F 51 Leyfred ter
Marcuson Sidney 71 Maryland
Posnik Aaron & Co (33) 1314 Main
SPRINGFIELD AUCTION CO 769 Dwight—See p 189
TEHAN JOHN F—REALTOR 9-10 Court House pl—See Front Cover
Young Morris & Sons Co Inc 590 Dwight

*AUDITORS AND ACCOUNTANTS

(See also Accountants—Public)

Doubleday Burnett-Snow & Sargent (510) Republican Bdg 1421 Main
Hitchcock & Company (certified) (410) 31 Elm
Scovell Wellington & Company (600) 293 Bridge

AUTOMOBILE ACCESSORIES AND PARTS—RETAIL

Armory Auto Supply 451 State
Atmus E B Co Inc office 103 Dwight store 109 do
Bennie's Auto Exchange 286 Sharon
CARLISLE HARDWARE CO (and whol) main stores 1548 Main 329 High Holyoke branches 1208 Main 132 Bridge 654 Page blvd 788 State 522 Sumner av 32 Oak IO 82 Elm WSpfd 92 Main CFalls 7 N Main Thompsonville 120 Main Windsor Locks—See p 142
CENTER ARTHUR E INC (Ford) 500 Columbus av tel 3-1115—See p 29
Dan's Speedometer Service 2323 Columbus av
Empire Products Company Inc 69 Pease
Firestone Home & Auto Supply Inc 2062-2066 Main
Gagnon's Auto Supplies 791 State
GENDEN BROS INC 2387 Main 11 Morgan and 18 Morgan tel 6-5481—See p 34
Greenberg Abraham 932 Dwight
Hoff Auto Parts Co 1317 Columbus av
Little Frank 140 State
LOUIS MOTORS INC (Hudson) 595 Main tels 4-8894 3-4604—See p 36
Mason Auto Parts 17 Morgan
Moto Sales 509 Allen
NORTH END AUTO BODY CO 1284-1304 Dwight tels 2-5518 6-5978—See p 44
ORR STERLING A INC 125 Liberty—See p 37
Philipoff Elisha 683 White
PINE POINT MOTOR SALES INC (Studebaker) 1566 State—See side lines and p 37B
Robert's Automotive Supplies 727-739 Main
SANFORD F L CO (Dodge & Plymouth) 648 State tel 4-8251—See p 30
Schwartz Bros Co Inc 1101 Dwight
SEARS ROEBUCK AND CO 135 Memorial av WSpfd tel 9-3851—See p 124
Springfield Auto Electric 50 Carew
SPRINGFIELD BUICK CO 630 Main—See p 31
SPRINGFIELD NASH MOTOR SALES (Nash) 883 Main tel 7-5314—See p 33
WARRINER PONTIAC CO 360 Main tel 2-6201—See p 38
Western Auto Supply Company 369 Worthington

AUTOMOBILE ACCESSORIES AND PARTS—WHOLESALE AND JOBBERS

Auto Gear & Parts Co Inc 134-136 Dwight
Automotive Devices Co of Springfield rear 53 Osgood
FERRARA SPRING & PARTS CO INC 740 Worthington—See p 50
Fisher Products Co 103 Nursery
GENDEN BROS INC 2387 Main 11 Morgan and 18 Morgan tel 6-5481—See p 34
Jefferson Auto Specialties Inc 104 Carew
JONES RALPH D INC 721 Worthington—See top lines and p 35
Parmenter Auto Parts Co Inc 611 Main
Tarbell-Watters Co The 144 Chestnut
Tire Supply Service (patches) 651 Worthington
Wood H B 896 Columbus av

*AUTOMOBILE AXLE AND FRAME STRAIGHTENING

NORTH END AUTO BODY CO 1284-1304 Dwight tels 2-5518—6-5978—See p 44

*AUTOMOBILE BATTERIES

BYRNES J C CO (Autolite-Willard-Mobil) 34 Sumner av near Long Hill st tel 6-7233—See p 34
LOUIS MOTORS INC 595 Main tels 4-8894—3-4604—See p 36
SPRINGFIELD LINCOLN-MERCURY SALES CO 563 State—See p 32
SPRINGFIELD NASH MOTOR SALES 883 Main tel 7-5314—See p 33
WARRINER PONTIAC CO 360 Main tel 2-6201—See p 38

AUTOMOBILE BODY MFRS

A & B Metal Works 56 Lansing pl
Arrow Auto Body Inc 785 Columbus av
Atlas Auto Body Inc 590 Main
Auto Body and Fender Works 24 Mason
Hyte Morris Inc 209-225 Ferry
Russell Auto Body Shop rear 27 Hancock

*AUTOMOBILE BODY AND FENDER REPAIRING

CALDON FRANCIS J (painting) Main cor School West Spfd and School cor Union West Spfd tels 2-6679—4-6096 W Spfd—See side lines
JONES RALPH D INC 721 Worthington—See top lines and p 35
NORTH END AUTO BODY CO 1284-1304 Dwight tels 2-5518—6-5978—See p 44
PARKER MOTOR SALES INC 143 Parker IO—See p 37
SANFORD F L CO 648 State tel 4-8251—See p 30
SPRINGFIELD LINCOLN-MERCURY SALES CO 563 State—See p 32

*AUTOMOBILE BUS LINES—PASSENGER

BLUE LINE THE Terminal 137 Bridge office 147 Pineywoods av garage 21 York—See p 82

*AUTOMOBILE DEALERS—COMMERCIAL CARS AND TRUCKS

(See also Trucks—Motor)

AUTOMOBILE SALES COMPANY 95-117 Liberty—See p 28
BYRNES J C CO (Studebaker) 34 Sumner av near Long Hill st tel 6-7233—See p 34
CENTER ARTHUR E INC (Ford) 500 Columbus av tel 3-1115—See p 29
PINE POINT MOTOR SALES INC 1566 State—See side lines and p 37B
REDDEN-SANDERSON INC (GMC) distributors of General Motors Trucks sales and service 120 Memorial av W Spfd—See p 38
SANFORD F L CO (Dodge "Job Rated" Trucks) 648 State tel 4-8251—See p 30

AUTOMOBILE DEALERS—PASSENGER CARS

AUTOMOBILE SALES COMPANY 95-117 Liberty—See p 28
Balise Motor Sales Co 603 Columbus av
BARRETT M C INC 600 State—See p 39
BYRNES J C CO (Studebaker) 34 Sumner av near Long Hill st tel 6-7233—See p 34
CENTER ARTHUR E INC (Ford) 500 Columbus av tel 3-1115—See p 29

HIGHLAND PAINT & WALL PAPER CO., INC. 91 TAYLOR ST. - DIAL 7-0296
Murphy - "Color Scheme" Paints - Varnishes - Enamels *Finest Wall Papers - Scenics*

ALBERT C. WHITE, JR., INC. COMPLETE
496 BRIDGE ST. TELEPHONE 2-5109 *INSURANCE SERVICE*

RADIO STATION WSPR 1270 K. C. *The Friendly Voice of*
63 CHESTNUT STREET 97.9 M. C. *Western New England*

Contractors - Masons Carpenters - Builders **SAPELLI CONSTRUCTION CO., INC.** 691 LIBERTY STREET Phones 2-1057 2-4736

Automobile Dealers—Passenger Cars—continued

GENDEN BROS INC 2387 Main 11 Morgan and 18 Morgan tel 6-5481—See p 34
Hedges-Sattler Inc 683 Columbus av
INTERNATIONAL MOTOR CAR COMPANY 138 Memorial av W Spfd—See p 35
Joaquin Motor Sales 486 Main IO
Johnston & Cordner Inc 425 St James av
JONES RALPH D INC 721 Worthington—See top lines and p 35
KELLEHER & MIXER INC 464 St James av—See p 36
LEO'S USED CAR EXCHANGE (used) 1174 State—See p 42
LOUIS MOTORS INC (Hudson) 595 Main tels 4-8894—3-4604—See p 36
ORR STERLING A INC (Oldsmobile) 125 Liberty—See p 37
PACKARD SPRINGFIELD INC 721 State
PARKER MOTOR SALES INC 143 Parker IO—See p 37
PINE POINT MOTOR SALES INC 1566 State—See side lines and 37B
Reopell Albert V 709 State
SANFORD F L CO (Dodge and Plymouth) 648 State tel 4-8251—See p 30
SARAT MOTOR SALES (Ford) 274 Springfield cor Maple (O'Brien's Corner) North Agawam—See p 1035 W Spfd Directory
Silverman Harry Inc 883 Main
SPRINGFIELD BUICK CO 630 Main—See p 31
SPRINGFIELD LINCOLN-MERCURY SALES CO (Lincoln-Mercury) 563 State—See p 32
SPRINGFIELD NASH MOTOR SALES (Nash) 883 Main tel 7-5314—See p 33
Standard Willys Sales 568 Main
State Motors 533 State
WARRINER PONTIAC CO 360 Main tel 2-6201—See p 38
Wellman Clarence C 2023 Main
Young Motor Co Inc 510 Main

AUTOMOBILE DEALERS—USED CARS

Ackerman Edna L Mrs 48 Willow
Augustynowicz Walter F 928 Dwight
AUTOMOBILE SALES COMPANY 95-117 Liberty—See p 28
Beswick Charles K 835 White at E Longmeadow line
Better Used Car Exchange 1575 State
Boulevard Motor Co 1702 Page blvd
BYRNES J C CO 34 Sumner av near Long Hill st tel 6-7233—See p 34
CENTER ARTHUR E INC 500 Columbus av tel 3-1115—See p 29
CENTER SALES INC 500 Columbus av tel 3-6338—See p 29
Crandall Motor Sales Corp 7 Norwood
Cuzzone Frank 1614 State
DeWolf Motor Sales 182 Walnut
Dunn Motor Sales 445 Main
Dwight Street Motor Sales 1141 Dwight
Forest Park Auto Co 483 Sumner av
GENDEN BROS INC 2387 Main 11 Morgan and 18 Morgan tel 6-5481—See p 34
General Auto Sales 351 Columbus av
Halon Faris J 770 Main
Harty James 700 Main
Hicks Alfred C 1348 Allen
Johnson Used Car Sales Co 817 Boston rd
JONES RALPH D INC 721 Worthington—See top lines and p 35
LEO'S USED CAR EXCHANGE 1174 State—See p 42
Lou's Auto Exchange 85 Boston rd
LOUIS MOTORS INC 595 Main and 487 Columbus av tels 4-8894—3-4604—See p 36
Main Motors 1071 Main
Miller Garage 454 Worthington
ORR STERLING A INC 125 Liberty and 565 Main—See p 37
PINE POINT MOTOR SALES INC 1566 State—See side lines and p 37B
Richard's Auto Sales 1162 State
SANFORD F L CO 648 State tel 4-8251—See p 30
SARAT MOTOR SALES 274 Springfield cor Maple (O'Brien's Corner) North Agawam—See p 1035 W Spfd Directory
Sares Theodore P 2025 Main
Silverman Harry 1043 Main
SPRINGFIELD BUICK CO 630 Main—See p 31
SPRINGFIELD LINCOLN-MERCURY SALES CO 563 State—See p 32
SPRINGFIELD NASH MOTOR SALES 883 Main tel 7-5314—See p 33
Springfield Used Cars 86 Boston rd
Victor Auto Sales 2519 Main
WARRINER PONTIAC CO 360 Main tel 2-6201—See p 38

*AUTOMOBILE DISTRIBUTORS—PASSENGER CARS

ORR STERLING A INC (Cadillac) 125 Liberty—See p 37

*AUTOMOBILE DRIVING SCHOOLS

BELMONT DRIVING SCHOOL INC 39 Dwight—See p 45

*AUTOMOBILE ELECTRIC REPAIRS

GRAVES R S CO 1107 Columbus av tel 6-5497
KROHNE C A & SONS 833 Columbus av—See p 54

*AUTOMOBILE ELECTRICAL EQUIPMENT

KROHNE C A & SONS 833 Columbus av—See p 54

*AUTOMOBILE FINANCING

UNION TRUST COMPANY OF SPRINGFIELD MASSACHUSETTS 1351 Main branch 3316 Main and 618 Page blvd—See insert opp name Alphabetical Directory and p 59

*AUTOMOBILE FRONT END WORK

STEER-O-MASTER SAFETY SERVICE 235 Taylor tel 6-2605—See p 43

AUTOMOBILE GARAGES

(See also Automobile Repairing)

Blue Ribbon Garage 12-14 Liberty
Bohn's Garage 3399 Main
Boyer's Paul Garage 478 Central
Brandoli's Garage 18 Walnut
Brown's Garage 734 Page blvd
Bus Body & Motor Repair Co 501 Taylor
City Towing Service 299 Boston rd
Fort Pleasant Garage 110 Fort Pleasant av
G & S Service Station 905 Belmont av
Jefferson Garage 11 Sheldon
JONES RALPH D INC 721 Worthington—See top lines and p 35
KELLEHER & MIXER INC 464 St James av—See p 36
Kimball Garage Inc 8 Winter
MAIN & CYPRESS GARAGE 15 Cypress tel 4-9793—See p 45
Memorial Garage 1725 Columbus av
NEWHOUSE AUTOMOTIVE SERVICE 64-66 Howard and 67 Bliss—See p 51
ORR STERLING A INC 125 Liberty—See p 37
Paramount Motors 419 Walnut
PARKER MOTOR SALES INC 143 Parker IO—See p 37
Professional Building Garage 77 Stockbridge
Rollin's Garage 141 Worcester IO
Rousseau's Garage 30 Elmwood
Royce Superior Laundry Garage 16-20 Emery
Square Deal Garage 147 Taylor
Statebliss Garage Inc 16 Bliss tel 7-4369
Terminal Garage Inc 40 Liberty
Three Level Garage Inc 79 Harrison av
Trombly's Garage 9-11-13 Winter
Webster's Garage 263 Worcester IO

*AUTOMOBILE GASOLINE AND OIL SERVICE STATIONS

MAIN & CYPRESS GARAGE 15 Cypress tel 4-9793—See p 45

*AUTOMOBILE GLASS

NORTH END AUTO BODY CO 1284-1304 Dwight tels 2-5518 6-5978—See p 44

*AUTOMOBILE INSURANCE

CLARK HENRY M AND CO 100 Broadway—See foot lines and p 234
FIELD EDDY & BULKLEY 3d fl State Bdg 1200 Main—See top lines and p 156
HOWATT INSURANCE AGENCY (306) 1537 Main—See Front Cover
MORIN INSURANCE AGENCY (502) Whitney Bdg 1570 Main—See foot lines and p 247
PRESTON & OLMSTEAD INC (501) Security Bdg 44 Vernon—See top lines

*AUTOMOBILE LOANS

PUBLIC LOAN COMPANY (304) 1387 Main tel 3-6607—See p 174
SPRINGFIELD FINANCE CO INC (500) 1490 Main—See p 46

Lotus China & Glass Co., Inc. DINNERWARE CHINAWARE GLASSWARE GIFT SHOP 1399 Riverdale St. West Springfield Tel. 7-1702

CHESTER D. PAINE, INC. ELECTRICAL CONTRACTORS - 673 WHITE ST.
APPLIANCES-LIGHTING FIXTURES-Tel. 9-3863

*AUTOMOBILE LUBRICATION

SANFORD F L CO 648 State tel 4-8251 —See p 30
SPRINGFIELD NASH MOTOR SALES 883 Main tel 7-5314—See p 33

AUTOMOBILE PAINTERS

Art's Auto Painting (U Arthur Menard) 109 Carew
Dicks A W Auto Paint Co Inc rear 644 State
JONES RALPH D INC 721 Worthington—See top lines and p 35
PARKER MOTOR SALES INC 143 Parker IO—See p 37
SANFORD F L CO 648 State tel 4-8251 —See p 30
SPRINGFIELD BUICK CO 630 Main —See p 31
SPRINGFIELD LINCOLN-MERCURY SALES CO 563 State—See p 32

AUTOMOBILE PARKING

Al's Parking Lot 74 Pynchon
Bill's Parking Lot 28 Sanford
Black Charles J 27 E Court
Black Raymond R 25 Sanford
Blackie's Parking Lot 63-67 Market
Boucher Hector A 58 Bliss
Cates Charles E 73 Market
Chris Parking rear 44 Harrison av
Dinerstein Harry 20-22 Hampden
East Court Auto Park 30 E Court
F & H Parking 32 Fort
Feldman Maurice H 28 Chestnut and 404 Dwight
Garreffi Peter C 23 Bliss
Gaulin Alcide J 1601 Columbus av
Hampden-Fort Parking Inc 33-37 Hampden
Hillman Street Auto Parking 19 Hillman
Kelly Francis 1919 Columbus av
Lorimer's Parking 163 Dwight
Miles Company The 68 Chestnut
Naglieri Martino 23-25 Hampden
Passidakis George M 29 Sharon
Ranger Parking Station 39 Broadway
Sakellis Leon H 29-35 Railroad
Shenas William 225 Worthington
Shoppers' Auto Park 186 Dwight
Siano Louis P 694 Page blvd
Station Garage 62 Liberty
Stone Thelma A Mrs 410 Bridge
Teece Frederick A 1445 Columbus av
Worthy Daily Parking 238 Worthington

*AUTOMOBILE PARTS AND EQUIPMENT

(See also Automobile Accessories and Parts—Retail)

FEDERAL TRUCKS OF SPRINGFIELD INC (trucks) 300 Springfield North Agawam tel N Agawam 2-4314 —See p 40
FERRARA SPRING & PARTS CO INC 740 Worthington—See p 50
PINE POINT MOTOR SALES INC (Studebaker) 1566 State—See side lines and p 37B

*AUTOMOBILE PASSENGER LINES

BLUE LINE THE terminal 137 Bridge office 147 Pineywoods av garage 21 York—See p 82

*AUTOMOBILE RADIATOR REPAIRERS

(See also Radiator Repairers—Automobile)

METAL CRAFT SALES & SERVICE 1 Locust tel 6-3500—See p 47

*AUTOMOBILE RADIATORS—MFRS

METAL CRAFT SALES & SERVICE 1 Locust tel 6-3500—See p 47

*AUTOMOBILE RADIO REPAIRS

KROHNE C A & SONS 833 Columbus av—See p 54

*AUTOMOBILE RADIOS

POTTER-RADIO SERVICE 19 Wilbraham rd tel 2-9018—See p 231
STANDARD RADIO SERVICE 166 Chestnut tel 3-6666

AUTOMOBILE RENTING

(See also Taxicab Service)

Cunningham Livery Inc 28 Mason
VEHICLE RENTING CORP 188 Liberty tel 3-1119—See side lines inside Front Cover and p 275

AUTOMOBILE REPAIRING

Abe's Auto Clinic 1214 Columbus av
Alovis Alfred 288 Nottingham
Annone Peter J Jr 9 Margaret
Arnold William P 68 Bancroft
Austin Harry 265 Carew
Auto Body Inc 519 Worthington
Auto Craft Fabrics 74-76 Wilcox
AUTOMOBILE SALES COMPANY 95-117 Liberty—See p 28
Barttro Arthur W 866 State
Bob's Auto Repair 525 Belmont av
Brosseau Alphonse L 56 Gardner
Broton's Garage 48 Winter
Buck's Garage 10 Stafford
BYRNES J C CO 34 Sumner av near Long Hill st tel 6-7233—See p 34
CALDON FRANCIS J Main cor School West Spfd and School cor Union West Spfd tels 2-6679 4-6096 W Spfd—See side lines
Carney Bros Motor Service 1331 Columbus av
CENTER ARTHUR E INC 500 Columbus av tel 3-1115—See p 29
City Auto Metal Works 971 Columbus av
City Towing Service 1567 State
Cook Lewis E Jr 387 Main IO
Davis Garage 1515 State
DeWolf Auto Body 182 Walnut
Dickinson Street Garage rear 242 Dickinson
Eddy Martin L rear 146 College
Edwards' Garage 523 Worthington
Fairchild Thomas I 100 Oak
Frank's Auto Body 70 Parker IO
G & A Auto Body 58 Loring
Gentile Auto Body Co 58 Winthrop
Gould Douglas L rear 20 Greene
Graves John W 128 Sharon
Guyer Ralph A 460-462 Walnut
Hallett & Peterson 12 Oak Grove av
Hank's Garage 312 Bay
Hinnant Henry 2541 Columbus av
Holzapfel Allan I rear 50 Norfolk
Hyder's Safety Service 193 Taylor
Janes Nicholas 1777 Boston rd
Jeff's Auto Metal 712 Worthington
Jezek Edward 48 Willow
Jobbins Edward B 2020 Columbus av
Jodoin Louis M 106 Armory
JONES RALPH D INC 721 Worthington—See top lines and p 35
Kawie Wheel Alignment Service 278 Chestnut
KELLEHER & MIXER INC 464 St James av—See p 36
LaBelle's Garage 50 Dover
Laino Garage rear 36 Loring
LOUIS MOTORS INC 595 Main tels 4-8894 3-4604—See p 36
Lyndale Garage 691 Sumner av
MAIN & CYPRESS GARAGE 15 Cypress tel 4-9793—See p 45
MANSON BROS 438 Dickinson tel 2-9647
May's Auto Repair 102 Armory
METAL CRAFT SALES & SERVICE (radiators) 1 Locust tel 6-3500—See p 47
Mill Street Auto Body Co 289 Mill
Miller Garage 454 Worthington
N & P Auto Body Shop 468 Walnut
Nato's Service Station 681 Dickinson
National Brake Service Inc 98 Taylor
Nick's Auto Body & Fender Works 390 Main IO
NORTH END AUTO BODY CO 1284-1304 Dwight tels 2-5518 6-5978—See p 44
Orchard Motor Sales Co 10 Dean IO
ORR STERLING A INC 125 Liberty—See p 37
Otto's Auto Service 677 Dickinson
PARKER MOTOR SALES INC 143 Parker IO—See p 37
Parmeter's Auto Service 1113 Columbus av
PINE POINT MOTOR SALES INC 1566 State—See side lines and p 37B
Pioneer Auto Service 78 Ventura
Roy's Service Center 5 Fountain
Ryan Court Garage 55 Congress
Ryan Court Service Station 2495 Main
SANFORD F L CO (on all makes of cars) 648 State tel 4-8251—See p 30
SARAT MOTOR SALES 274 Springfield cor Maple (O'Brien's Corner) North Agawam—See p 1035 WSpfd Directory
Silva Bros Garage 165-167 Worcester IO
Smith's Auto Metal Works 153 Carew
Solt A P Co 79 Sorrento
Springfield Alignment Co 18 Willow
Springfield Auto Body & Welding Co 147 Taylor
SPRINGFIELD BUICK CO 630 Main —See p 31
SPRINGFIELD LINCOLN-MERCURY SALES CO 563 State—See p 32

24 HOUR TELEPHONE ANSWERING SERVICE Reliable Telephone Service SPFD. 9-3838 CHIC. 502

PUNDERSON COAL CO. COAL-OIL-COKE - 145 State St., Tel. 4-5631
DELCO OIL BURNERS - *Sales and Service*

FIELD, EDDY & BULKLEY
1200 MAIN STREET
PHONE 4-1112
INSURANCE
Fire -- Accident -- Auto

Automobile Repairing—continued

SPRINGFIELD NASH MOTOR SALES 883 Main tel 7-5314—See p 33
Springfield Wheel Service 169 William
Stanley's Garage 870 Berkshire av IO and 124 Revere
Star Garage 145 William
State Auto Body 1168 State
STEER-O-MASTER SAFETY SERVICE 235 Taylor tel 6-2605—See p 43
Steve's Garage 10 Ryan ct
Tease Earl rear 1096 Carew
Valentine G F & Sons 225 Walnut
Walnut Auto Body 25-29 Walnut
Wanner's Automotive Service 83-85 Magazine
WARRINER PONTIAC CO 360 Main tel 2-6201—See p 38
Wheel-Right Safety Service Inc 17 Long Hill
Young William S 103 Patton

*AUTOMOBILE SERVICE STATIONS

KROHNE C A & SONS (Electrical) 833 Columbus av—See p 54

*AUTOMOBILE SPRING MFRS

CITY AUTO SPRING SERVICE INC 638 Worthington—See p 50
FERRARA SPRING & PARTS CO INC 740 Worthington—See p 50

*AUTOMOBILE SPRING REPAIRERS

CITY AUTO SPRING SERVICE INC 638 Worthington—See p 50
FERRARA SPRING & PARTS CO INC 740 Worthington—See p 50

*AUTOMOBILE STARTING LIGHTING AND IGNITION SYSTEMS

KROHNE C A & SONS 833 Columbus av—See p 54

*AUTOMOBILE STORAGE

(See also Automobile Garages)

ATLANTIC STATES WAREHOUSE & COLD STORAGE CORPORATION 385 Liberty—See p 261
MAIN & CYPRESS GARAGE 15 Cypress tel 4-9793—See p 45

*AUTOMOBILE TIRE DISTRIBUTORS

FISK TIRE SERVICE INC 124 Dwight—See p 49

*AUTOMOBILE TIRES—DEALERS

(See also Tire Dealers and Repairers)

BYRNES J C CO (Goodyear Goodrich and Mobil) 34 Sumner av near Long Hill st tel 6-7233—See p 34
CITY TIRE CO INC (US) 218-224 Dwight cor Harrison av—See p 48
LOUIS MOTORS INC 595 Main tels 4-8894 3-4604—See p 36
NEWHOUSE AUTOMOTIVE SERVICE 64-66 Howard and 67 Bliss—See p 51

SPRINGFIELD BUICK CO 630 Main—See p 31
SPRINGFIELD LINCOLN-MERCURY SALES CO 563 State—See p 32
SPRINGFIELD NASH MOTOR SALES 883 Main tel 7-5314—See p 33
WARRINER PONTIAC CO 360 Main tel 2-6201—See p 38

*AUTOMOBILE TOWING

CALDON FRANCIS J Main cor School West Spfd and School cor Union West Spfd tels 2-6679 4-6096 WSpfd—See side lines

AUTOMOBILE TRAILERS—DEALERS

Fruehauf Trailer Co 10 West
Vagabond Coach Sales & Service 350 Boston rd

AUTOMOBILE TRIMMERS AND TRIMMINGS

Central Auto Fabric 15 Hickory

*AUTOMOBILE TRUCKING

(See Trucking)

AUTOMOBILE WASHING AND POLISHING

MAIN & CYPRESS GARAGE 15 Cypress tel 4-9793—See p 45
SANFORD F L CO 648 State tel 4-8251—See p 30

*AUTOMOBILE WHEEL ALIGNMENT

SANFORD F L CO (Weaver) 648 State tel 4-8251—See p 30
STEER-O-MASTER SAFETY SERVICE 235 Taylor tel 6-2605—See p 43

*AUTOMOBILE WHEEL BALANCING

CITY TIRE CO INC 218-224 Dwight cor Harrison av—See p 48
STEER-O-MASTER SAFETY SERVICE 235 Taylor tel 6-2605—See p 43

*AUTOMOBILE WHEEL STRAIGHTENING

STEER-O-MASTER SAFETY SERVICE 235 Taylor tel 6-2605—See p 43

AUTOMOBILE WRECKERS

Al's Auto Wrecking 89 Union

*AUTOMOBILE WRECKING SERVICE

MAIN & CYPRESS GARAGE 15 Cypress tel 4-9793—See p 45

*AUTOMOBILES

BUICK MOTOR CARS Springfield Buick Co distributors sales and service 630 Main—See p 31
CHRYSLER AUTOMOBILES Kelleher & Mixer Inc sales service and parts 464 St James av—See p 36
CHRYSLER AUTOMOBILES Ralph D Jones Inc dealers and parts wholesalers 721 Worthington—See top lines and p 35
DE SOTO MOTOR CARS M C Barrett Inc dealers 600 State—See p 39
DODGE MOTOR CARS (and "Job Rated" Trucks) F L Sanford Co dealers and sales and service 648 State—See p 30
DODGE MOTOR CARS (and trucks) International Motor Car Company authorized dealers and service 138 Memorial av WSpfd—See p 35
FORD MOTOR CARS Automobile Sales Company authorized dealers and service 95-117 Liberty—See p 28
FORD MOTOR CARS Sarat Motor Sales dealers 274 Springfield cor Maple (O'Brien's Corner) North Agawam—See p 1035 WSpfd Directory
FORD MOTOR CARS (and trucks) Arthur E Center Inc sales and service 500 Columbus av tel 3-1115—See p 29
FRAZER MOTOR CARS Parker Motor Sales Inc dealers 143 Parker IO—See p 37
HUDSON MOTOR CARS Louis Motors Inc sales and service 595 Main tels 4-8894 and 3-4604—See p 36
KAISER MOTOR CARS Parker Motor Sales Inc dealers 143 Parker IO—See p 37
LINCOLN MOTOR CARS Springfield Lincoln-Mercury Sales Co sales and service 563 State—See p 32
MERCURY MOTOR CARS Springfield Lincoln-Mercury Sales Co sales and service 563 State—See p 32
NASH MOTOR CARS Springfield Nash Motor Sales sales and service 883 Main tel 7-5314—See p 33
PACKARD MOTOR CARS Packard Springfield Inc authorized sales and service 721 State
PLYMOUTH AUTOMOBILES Ralph D Jones Inc dealers and parts wholesalers 721 Worthington—See top lines and p 35
PLYMOUTH AUTOMOBILES Kelleher & Mixer Inc sales service and parts 464 St James av—See p 36
PLYMOUTH MOTOR CARS M C Barrett Inc dealers 600 State—See p 39
PLYMOUTH MOTOR CARS International Motor Car Company authorized dealers and service 138 Memorial av WSpfd—See p 35
PLYMOUTH MOTOR CARS F L Sanford Co dealers and sales and service 648 State—See p 30
PONTIAC MOTOR CARS Warriner Pontiac Co sales and service 360 Main tel 2-6201—See p 38
STUDEBAKER MOTOR CARS (and trucks) J C Byrnes Co sales service and parts 34 Sumner av near Long Hill st tel 6-7233—See p 34
STUDEBAKER MOTOR CARS (and trucks) Pine Point Motor Sales Inc sales service and parts 1566 State—See side lines and p 37B

*AUTOMOTIVE MACHINE SHOP SERVICE

FERRARA SPRING & PARTS CO INC 740 Worthington—See p 50

Pine Point Motor Sales, Inc. STUDEBAKER
SALES SERVICE PARTS
Tels. 7-4335 - 7-4336
1566 State St., Springfield, Mass.

● AMERICAN ORIENTAL
● WILTONS
● AXMINSTERS
● BROADLOOM, Wall to Wall
WHITE RUG CO.
1123 State St. - Springfield, Mass.
TELEPHONE
2-8058
● EXPERT REPAIRING
● MACHINE BINDING
● OVERCASTING
● FRINGING

SALES
RENTALS
MORTGAGE LOANS
EDW. J. MURPHY CO., INC. - REALTORS
1537 MAIN STREET - - Telephones 3-3147, 3-3148
MANAGEMENT
APPRAISALS
INSURANCE

*AUTOMOTIVE REPAIR EQUIPMENT

VAN NORMAN COMPANY 3640 Main —See p 201

*AWNINGS—METAL

BRISTOL ENGINEERING CO (Koolvent) 896 Main tel 2-6950—See p 74

AWNINGS AND TENTS

American Awning & Canvas Co Inc 517 St James av
Bridgway Awning Co 1088 Columbus av
MEYERS CO THE 100 Alderman—See p 55
SWETT BROS HEATING & APPLIANCE CO (Aluma-Roll Up) office and sales rooms 78 Island Pond rd tel 7-0293—See p 214

*BABY CARRIAGES

GAY'S FURNITURE FOR LITTLE FOLKS 1168-1170 Main—See p 139

*BABY CHICKS

METHE INC main store and warehouse 368 Taylor—See p 135

*BACHELOR BUNDLES

PIONEER VALLEY LAUNDRY INC 137 Main Dial 2-1112—See p 172

*BADGE MFRS

YOUNG W M REGALIA CO INC THE (614) 29 Worthington tel 3-8151—See p 197A

*BADGES CHECKS AND MEDALS

SMITH R H MFG CO THE 367 Worthington—See p 191

BAG MFRS AND DEALERS

Davison Trading Co 10 Essex
Fisher Mfg Co (cotton) 437 Franklin

*BAGGAGE TRANSFER

HILL BERT MOVER INC 225 Orange tel day or night 2-1417—See p 271
HUCK'S TRANSFER INC 188 Liberty —See side lines inside Front Cover and p 275

BAKERS—RETAIL

Alexandrini Ernest E 1019 St James av
Alyee Food Shop 727 Sumner av
Brightwood Bakery Inc 3284 Main
Calabrese Frank C 862 Main
Cannelle's Pastry Shop 618 Belmont av
Capko Martin J 751 Liberty
Crown Bakery 664 Main
Daum Baking Co Inc 388 Dickinson and 72-80 Ferry
Dawn Donut Shoppe 2911 Main
DeLevo Savino 1173 Columbus av
Elser's Bakery 361 Bay
Federal Bake Shop 1338 Main
Groll Michael K 189 Orange
Groll William F 610 Carew
Hathaway Bakeries Inc 355 Chestnut
Heihsel Laurence 2 Johnson
Helenic Baking Co 48 Ferry
Jeannette's Pastry Shop 618 Belmont av
JENSEN F G & SONS INC 266 Bridge and factory 75 Temple—See Front Cover
JENSEN'S CANDY BAKERY AND RESTAURANT 266 Bridge—See Front Cover
Johnson Baking Co 48 Berkshire av
Koffee Kup Donuts Inc 1029-1029½ State
LaFiorentina Pastry Shop 969 Main
Lederer Hans 878 Sumner av
Liberty Bakeries 931 Belmont av 602 Carew 405 Chestnut 8 Kendall 2018 and 2811 Main 533 Main IO 614½ Page blvd 501 Sumner av and 439 White
Magaziner's Bakery 64 Cass 398 Dickinson and 1132 Dwight
Mercolino E & Co 1294 Columbus av
Orchard Bakery 176½ Main IO
Patrell Oliver L 398 Hancock
Philp Robert Jr 41 Oak IO
Roma Bakery 156½ Walnut
Roman Garden Bakery 912 Main
Savoit's Bakery 1087 State
Serra Baking Co 1011 Columbus av
Springfield Donut Kettle Inc 123 State
SPRINGFIELD PUBLIC MARKET INC 1176 Main—See p 142
Square Bakery 2194 Main
Sue's Pastry Shop 558 Union
Sumner Pastry Shop 71 Sumner av
United Quality Bakery Inc 101 Franklin
Weidlich Reinhold J 260-264 Eastern av
West Side Bakery 2469 Main
West Side Bakery 772 Worthington

BAKERS—WHOLESALE

Allied Baking Co 328 Columbus av
Bright Star Bakery 149 10th
Chmura John 12 Pulaski IO
DeNardo Gaetano rear 252 Hancock
Frisbie Pie Co 67 Bliss
General Baking Co Inc 117 Carew and 120 Bond
Hathaway Bakeries Inc 355 Chestnut
Mayflower Doughnut Corp 616 Berkshire av
McCarthy Samuel J 485 Central
National Biscuit Co 58-70 Albany
Springfield Bakeries Inc 1176 Main
Sunshine Biscuits Inc 220 Albany
Tougias Baking Co 76 Woodmont
Wade's Mrs Pies 40 Lexington

BAKERS' SUPPLIES AND EQUIPMENT

Bakers' Supply Co 330 Taylor
Bay State Bakers' Supply 45 Church
Knapik Paul P 422 Walnut

*BAND SAWS

AMERICAN SAW & MFG CO 67-71 Boylston—See p 192
SPARTAN SAW WORKS INC (mfrs) 152 Fisk av—See p 193

*BANK MORTGAGE CONSULTANTS

PUTNAM STUART D (506) 1387 Main tel 3-4947—See p 242

*BANKERS—INVESTMENT

(See also Investment Bankers)

ST GERMAIN D J & CO (501) Besse Bdg 1490 Main—See p 71

*BANKS—CO-OPERATIVE

HIGHLAND CO-OPERATIVE BANK 834 State branches 3 Elm and 36 Oak IO—See p 67
SPRINGFIELD CO-OPERATIVE BANK 81 State—See p 65
WEST SPRINGFIELD CO-OPERATIVE BANK 37 Elm WSpfd—See p 1037 WSpfd Directory

*BANKS—NATIONAL

SPRINGFIELD NATIONAL BANK 1531 Main 526 Sumner av 794 State 144 Main IO and 473 Longmeadow Longmeadow—See p 56
THIRD NATIONAL BANK AND TRUST COMPANY OF SPRINGFIELD 1391 Main—See insert opp name Alphabetical Directory and p 58

*BANKS—SAVINGS

(See also Banks and Trust Companies)

CHICOPEE FALLS SAVINGS BANK 91 Main Chicopee Falls tel 638
HAMPDEN SAVINGS BANK 19 Harrison av—See top lines and p 61
SPRINGFIELD FIVE CENTS SAVINGS BANK THE 1319 Main—See insert opp Five Cents Savings Bank Alphabetical Directory
SPRINGFIELD INSTITUTION FOR SAVINGS main office 63 Elm Forest Park office 561 Sumner av at the X—See insert opp Institution for Savings Alphabetical Directory and p 62
WESTFIELD SAVINGS BANK West Springfield Branch 120 Elm WSpfd main office 100 Elm Westfield—See p 63
WEST SPRINGFIELD BRANCH OF WESTFIELD SAVINGS BANK 120 Elm W Springfield main office 100 Elm Westfield—See p 63

*BANKS—STATE

SPRINGFIELD SAFE DEPOSIT AND TRUST COMPANY 127-131 State—See insert opp name Alphabetical Directory and p 57

BANKS AND TRUST COMPANIES

CHICOPEE FALLS SAVINGS BANK 91 Main Chicopee Falls tel 638
Federal Intermediate Credit Bank of Springfield 310 State
Federal Land Bank of Springfield The 310 State
HAMPDEN SAVINGS BANK 19 Harrison av—See top lines and p 61
HIGHLAND CO-OPERATIVE BANK 834 State branches 3 Elm and 36 Oak IO—See p 67
MORRIS PLAN BANKING CO THE (Security Banking Co successor) 1665 Main—See p 66

FRIGIDAIRE
Household Appliances
New England Jobbers for Washing Machine Parts
Service Dept. and Show Room: 48 DWIGHT ST.
TELEPHONE 7-4741
C. J. Roberts Engineering Company

PARK CLEANERS and DYERS, Inc.
"Dry Cleaning As It Should Be Done"
Office and Works: 106 Kensington Ave.
Springfield, Mass. PHONE 6-5476

MACMILLAN & SON - REALTORS 154 Broadway Tel. 6-8338

Banks and Trust Companies—continued

Production Credit Corp of Springfield 310 State
SECURITY BANKING COMPANY 1665 Main—See p 66
SPRINGFIELD BANK FOR COOPERATIVES 310 State—See p 64
SPRINGFIELD CO-OPERATIVE BANK 81 State—See p 65
SPRINGFIELD FIVE CENTS SAVINGS BANK THE 1319 Main—See insert opp Five Cents Savings Bank Alphabetical Directory
SPRINGFIELD INSTITUTION FOR SAVINGS main office 63 Elm Forest Park office 561 Sumner av at the X—See insert opp Institution for Savings Alphabetical Directory and p 62
SPRINGFIELD NATIONAL BANK 1531 Main 526 Sumner av 794 State 144 Main IO and 473 Longmeadow Longmeadow—See p 56
SPRINGFIELD SAFE DEPOSIT AND TRUST COMPANY 127-131 State—See insert opp name Alphabetical Directory and p 57
THIRD NATIONAL BANK AND TRUST COMPANY OF SPRINGFIELD 1391 Main—See insert opp name Alphabetical Directory and p 58
UNION TRUST COMPANY OF SPRINGFIELD MASSACHUSETTS 1351 Main branch 3316 Main and 618 Page blvd—See insert opp name Alphabetical Directory and p 59
WEST SPRINGFIELD CO-OPERATIVE BANK 37 Elm WSpfd—See p 1037 WSpfd Directory
WEST SPRINGFIELD TRUST COMPANY 85 Elm WSpfd—See p 60 and insert tabbed WSpfd

*BANNER MFRS

YOUNG W M REGALIA CO INC THE (614) 29 Worthington tel 3-8151—See p 197A

*BANQUET FACILITIES

TOWN HALL GRILL INC (air conditioned) 132 State cor Market 40 steps from Main phones 6-9525 and 3-3588—See p 84

BARBER SHOPS

Abdala Nelson S 47 Ferry
Angelo's Barber Shop 1897 Main
Annino Samuel 190 Worthington
Apremont Barber Shop 117 Chestnut
Assarian Vanouhe Mrs 43 Walnut
Atanian Obannes H 8 New Dwight
Badansky Egnat J 122 Franklin
Barrett Terence 2799 Main
Barsom Barber Shop 810 State
Beaumont Barber Shop 387 Belmont av
Boisvert Leo J 3184 Main
Brod Abraham 105 Worthington
Brogan P Joseph 142 Boston rd
Cafaro Carlo 196 Dickinson
Calcasola Louis 62 Cass
Camerota Antonio 517½ Belmont av
Cardone Rocco C 722 Main
Celentano Pietro 401½ Chestnut
Chaput George J 244 Belmont av
Circosta Vincent 24 Stevens
Clark Alfred G 1033½ State
Clinton Hotel Barber Shop 1974 Main
Cohen Alexander S (212) 1618 Main
College Barber Shop 184 Eastern av
Consiglio Carlo 548 Worthington
Consiglio Marco 506 Worthington
Contrino Anthony 302 Hancock
Corriveau Theodule F 7 Court House pl
Curly's Barber Shop 821 State
Czarnik Martin W 12½ Parker IO
Dalpe Eugene L 433 White
Dalto Michael S 670 Main
D'Amato Nicholas (204) 1537 Main
DeBonee Angelo 41 Dwight
DelPozzo Joseph N 130 Broadway
Desilets Gerard M 428 Springfield
DeSimone A James 874 Sumner av
DeSimone Frank P 2 Florence
Desjardins Rudolph F 2134 Main
Dino's Barber Shop 228 Dickinson
DiPilato Luca D 904 Carew
DiSanti Agostino 898 Main
Douillard Alfred D 3245 Main
Duclos Wilfred O 322 Wilbraham rd
Economidy Alexander A 1805 Main
Ernie's Barber Shop 32½ Oak IO
Falzone Joseph 737 Liberty
Faust Adrian G 22 Oak IO
Festa Henry 1071 Columbus av
Filiault Paul P 422 Plainfield
Fiore Vincent 177½ Hancock
Fochalis Evangelo (310) 1653 Main
Frankie's Barber and Beauty Shop 274 Dwight
Friendly Barber Shop 2169 Main
Gambino Charles 849 Main
Gamelli William B 16½ Long Hill
Gatsios Peter 702 Dwight
Gawlik Stanislaw 39 Seneca IO
Georgarudakis Mary Mrs 2226 Main
Gianetti Antonio 1048 Main
Giroux Donat 329½ Walnut
Giuliano Vincent B 18½ Walnut
Goureghian Zaker 1106 State
Grimaldi Frank 137 Broadway
Hassapelis Constantinos 284 Oakland
Highland Barber Shop 915 State
Highland Hotel Barber Shop Hillman c Barnes
Hotel Charles Barber Shop 9 Liberty
HOTEL KIMBALL 140 Chestnut—See p 150
Hotel Kimball Barber Shop 140 Chestnut
HOTEL WORTHY 193 Worthington at Main—See p 151
Hurwitz Solomon 663 Dickinson
Ianello James V 198 Eastern av
Iennaco Alfonso 1182 Columbus av
Jablonski Ben 544 Main
Janelle Oscar A 614 Carew
Johnson's Barber Shop 61 Hancock
Joiner Charles W 97 Hancock
Kaplan Abraham E 603 Dickinson
Keyes Edmond C 313½ Eastern av
Kinney Byron E 112 Whittier
Kosiarski Stanley 616 Belmont av
Lacroix Arthur 2095 Main
Lafley Leo I 163 Oakland
Lane Robert M 170 Boston rd
Lapalme Arthur N (208) 1634 Main
Larabee Louis J 644 Page blvd
Lauer Lenard J 348 Orange
LeBeau Leo J 2754 Main
Louis' Barber Shop 1215 Main
Lyman Barber Shop 13½ Lyman
Maenzo John 802 Worthington
Maiolo Domenico 257 Bay and 50 Broad
Malefakis Emanuel 676 Dwight
Malone Jesse L 637 Dwight
Martin Felix 324 Orange
Martin LeRoy W 8 E Hooker
Mason Archie J 1979 Main
Mazzone Patsy 316 Locust
Megazzini Louis (522) 1387 Main
Melikian Harry S 585 Liberty
Morrissette Emilio J 40 Oak IO
Muller Albin 316 Bay
Mushenko Michael E 870 Dwight
Neal and Al's Barber Shop 200 Chestnut
Nickelson Peter D 2662 Main
Pag's Barber Shop 974 Main
Papageorge George J 4 Kendall
Papageorge William J 1808 Main
Parrotta Joseph 3119 Main
Parylak Antoni 4 Parker IO
Pasqualini Floriano F 78 Armory
Pavloglou Harry G 503 Armory
Professional Barber Shop 1668 Main
Rice Abraham 2537 Main
Riendeau Adelard A 759 Main
Roberts Emery J 14 Dwight
Ruscio Thomas J 790 Carew
Sandor Frank S 2894 Main
Sansonetti John 182½ State
Sansonetti Joseph L 74 Broadway
Santoski Daniel E 35 Taylor
Scalise Joseph 62 Walnut
Sheehan Michael M 431 State
Shropshire Theodore L 132½ Eastern av
Skawski Isidore 923 Dwight
Smertelny Alexander 444 Chestnut
Soglia John 252 Worthington
Spagnolo Vincent J 704 Sumner av
State Barber Shop (223) 1200 Main
Terminal Barber Shop 135 Bridge
Theocles Andrew A 572 Dwight
Theocles Athanasios 2291 Main
Theodore Themis T 403 Franklin
Toupin Alfred 1215 Main
Vakel Emile H 1131 State
VanValkenburg Frank J 978½ State
Viner Louis 927 Belmont av
Waldman Bernard 65½ Sumner av
Ward Milton N 158 Sharon
Weisberg Morris 1197 Dwight
Woods Orie A 94 Wilbraham rd
Wilfred's Barber Shop 272 Main IO
X Barber Shop The 411 Dickinson
Zimmerman Carl C 358 Bay

BARBERS' SUPPLIES

Sloan's Barber & Beauty Parlor Supplies 20-22 Hancock

BARREL DEALERS

Dube Fred M 180 Switzer av
Herlihy T T and Sons 204 Stafford
Phelan Edward J 162 Eastern av
United Barrel & Salvage Co 82 Narragansett

*BARS

CIRO'S RESTAURANT & BAR 868-870 Main tel 6-9626—See p 83

*BATH ROOM TILE

A J W TILE CO (VIKON TILE) 158 Catharine tel 7-4267—See p 119

REAL ESTATE SERVICE WHITE SERVICE CORPORATION PROPERTY MANAGEMENT
TELEPHONE 2-5109 496 BRIDGE STREET, SPRINGFIELD

Hard Chromium Plating THOMAS J. MURRAY Springfield's Largest Platers Complete Plating Service
964-966 Main Street - West Springfield DIAL 2-3129

HAMPDEN SAVINGS BANK
INC. 1852 - - - - 19 HARRISON AVENUE

Small Loans on Individual Signatures Up to $1000
Repayable 12-18 monthly installments

PEZZINI AL & COMPANY 88 Westfield WSpfd tel WSpfd 9-0173—See p 120

BATHING BEACHES

Trailertown Bathing Beach 1340 Boston rd

BATHS

Belmont Baths 574 Dwight
SULPHUR VAPOR BATHS & MASSAGE (414) 175 State tel 4-2552

*BATTERIES—STORAGE

AVERY FRANK 284-286 Chestnut tel 4-5524—See p 53

BATTERY DEALERS AND SERVICE

AVERY FRANK (Surrette) 284-286 Chestnut tel 4-5524—See p 53
BYRNES J C CO (Autolite Willard & Mobil) 34 Sumner av near Long Hill st tel 6-7233—See p 34
CITY TIRE CO INC (US) 218-224 Dwight cor Harrison av—See p 48
Empire Batteries Inc 2020 Columbus av
FISK TIRE SERVICE INC 124 Dwight —See p 49
GENDEN BROS INC (Auto-Lite) 2387 Main 11 Morgan and 18 Morgan tel 6-5481—See p 34
Harry's Battery Service Inc 1027 Columbus av
INTERSTATE TIRE STORES INC 1142 State—See p 53
LOUIS MOTORS INC 595 Main tels 4-8894 3-4604—See p 36
MAIN & CYPRESS GARAGE 15 Cypress tel 4-9793—See p 45
NEWHOUSE AUTOMOTIVE SERVICE 64-66 Howard and 67 Bliss—See p 51
SARAT MOTOR SALES 274 Springfield cor Maple (O'Brien's Corner) North Agawam—See p 1035 WSpfd Directory
SPRINGFIELD BUICK CO 630 Main—See p 31
SPRINGFIELD LINCOLN-MERCURY SALES CO 563 State—See p 32
SPRINGFIELD NASH MOTOR SALES 883 Main tel 7-5314—See p 33
STANDARD TIRE SALES INC (Willard and Rebat) 161 Chestnut tel 3-6666—See p 52
Stewart Battery & Electrical Service 2570 Main
VICTORIA TIRE CO INCORPORATED 70 Dwight—See p 54

*BATTERY RECHARGING

AVERY FRANK 284-286 Chestnut tel 4-5524—See p 53

BEARINGS—BALL AND ROLLERS—MFRS

TARBELL J C ASSOCIATES INC (Chrysler Oilite) 64 Park tel 7-5381 —See p 182

BEAUTY SHOP EQUIPMENT AND SUPPLIES

Clifford William L Inc 147 Chestnut
Shakour R G Inc 11-13 Stearns sq
Springfield Beauty Supply & Equipment Co 88 Melrose

BEAUTY SHOPS

Adore Beauty Salon 8 Shawmut
Aisner Rollande L D Mrs 150 Harvard
Allen Letitia R Mrs 185 Walnut
Ann's Beauty Shop 12 Orange
Antone Beauty Salon (403) 1383 Main
Armand's Beauty Salon 3d fl 1421 Main
Barsom Beauty Salon 822 State
Batt Leona P Mrs (510) 1490 Main
Beauty Mart (7) 155 Boston rd
Beauty Mart 176 Oakland
Beauty Nook The (303) 1383 Main
Belmont Beauty Salon 244 Belmont av
Bertha's Beauty Shop 88 Fort Pleasant av
Bigby Myrtle I Mrs 30 Hawley
Black and White Beauty Parlor 1033 State
Bluebird Beauty Salon (314) 340 Bridge
Boisselle Bertha D Mrs 62 Orange
Bonjorni Rita M Mrs 6 Edendale
Brightwood Beauty Shop 3237 Main
Brown Irene Mrs 1153 St James av
Burreby Rose Beauty Academy (300) 1634 Main
Cameo Beauty Salon 63½ Walnut
Camille Beauty Shop 759 Main
Campion Myrtle E 427 State
Carol's Beauty Shoppe 344 Bay
Cerrone Modestina Mrs 71 Greene
Chaput Florence L Mrs (302) 1383 Main
Coiffures by Tonie (318) 293 Bridge
Cormier Mary A Mrs 7 Calhoun
Cornell Maud H Mrs 486 Belmont av
Crescenzo May Mrs (4) 18 Vernon
Curtis Beauty Studio (310) 1537 Main
D'Alessio Filomena Mrs 88 Orange
Doerr Beauty Culture Academy (810-812) 145 State
Dolores Beauty Studio 3312 Main
Dorset Beauty Salon 929 Belmont av
Duclos Aurore M Mrs 11 Bristol
Edna's Beauty Studio 11 Dorset
Elberta's Beauty Salon 11 Preston
Elinsky Celia Mrs 665 Dickinson
Elizabeth Beauty Salon 302 Belmont av
Ella's Beauty Salon 2813 Main
Empress Beauty Salon (312) 1653 Main
Finnerty Katherine H Mrs 28 Meredith
Forbes Rita Beauty Salon (406) 1537 Main
Fournier Beauty Shop (512) 1490 Main
Francazio William S (201) 1490 Main
Frances Beauty Studio 680 Sumner av
Frank and Tito's Beauty Shop (301-302) 1490 Main
Franz M Margit Mrs 21 Chase av
Gauthier Theodore J 592 Belmont av
Gebo Kathleen M Mrs (305-306) 1490 Main
Gendreau Albina E Mrs 176 Main IO
Gendreau Clara M Mrs 3025 Main
Gendreau Orella M Mrs 212 Main IO
Gingras Virginia P Mrs (305) 1490 Main
Gorczyca Mary L Mrs 421 Main IO
Goula Stella C (405) 1490 Main
Grace & Sophie Beauty Salon (502) 1331 Main
Gussie's Beauty Shoppe 22 Ferry
Hazel's Beauty Salon 871 Liberty
Helen's Beauty Shoppe (6) 1242 Main
Helene's Beauty Salon (312) 340 Bridge
Hicks Helen H Mrs (202) 17 Hampden
Hollywood Permanent Wave Shoppe The (304) 1562 Main
Hotel Charles Beauty Shop 1757 Main
Irene's Beauty Salon 8 Beechwood av
Irene's Beauty Salon 999 Liberty
Irma's Beauty Salon 30 Belmont av
Jackson Velma M Mrs 37 Congress
Jane's Beauty Salon (403) 1653 Main
Jean and Frances Beauty Salon (507) 1537 Main
Jean's Beauty Salon (339) 196 Worthington
Jennie's Beauty Salon 844 Liberty
Joan & Mildred Beauty Shop (221) 196 Worthington
Jo-Ann's Beauty Salon (406) 1490 Main
Jones Grace E Mrs 31 Pasadena
Katherine Beauty Shoppe 439 Chestnut
Kay's Beauty Salon (300) 1537 Main
Keane Frances A (306) 340 Bridge
Klara Hairstylist 278 Oakland
Knapton Joseph L 982 State
Kucinskas Simone Mrs 2511 Main
Lackett Marie A Mrs 15 Greenleaf
Lamont Gertrude H Mrs 573 State
Land Edna T Mrs 268 Carew
Langevin Norma Beauty Service (302) 340 Bridge
LaPetite Maison Beauty Salon 505 Belmont av
LaPlante Beatrice Mrs (406) 44 Vernon
Laws Florence A Mrs 18 Hawley
Loos Anna Mrs 185 Bristol
Lopardo's Beauty Shoppe (407) 1383 Main
Lottie's Beauty Salon (520) 293 Bridge
Lovely Lady Beauty Salon 284 Oakland
Mae Rita Beauty Salon 154 Cambridge
Maison Woodworth Inc 313 Bridge
Marcia's Beauty Shoppe 497 Sumner av
Marie's Beauty Salon (216) 1587 Main
Marie's Beauty Shop (206) 1634 Main
Marr's Beauty Shoppe 1123 Main
Mary Ellen Beauty Salon 602 Carew
Mattye's Beauty Shop 135 King
Max's Beauty Salon (6) 1165 Main
Milady Beauty Salon (208) 1537 Main
Mildred's Coiffures 61 Orlando
Mina's Beauty Parlor 141 Prentice
Moran Lillian A Mrs 3 Keith
Nietupski Stella 391 Belmont av
Nowak Helen N Mrs 52 Devens IO
Nowak Nora T Mrs (15) 529 Main IO
Osborne Beauty Shop 31 Osborne ter
Oxford Beauty Shoppe 319 State
Parker Florence W Mrs (1) 304 Central
Pasay Bernice W Mrs 80 Cass
Permanent Wave Center 906 Main
Poitras Flora M Mrs 342 Main IO
Powder Puff Beauty Shoppe (300) 1597 Main
Princess Beauty Salon 1215 Main
Quinn Kathleen L (312) 1383 Main
Rachel's Beauty Shop (414-416) 1634 Main
Rackliffe Ethel B Mrs 574 Dickinson
Randall Beauty Shop (405) 1537 Main
Renа's Beauty Shop (501) 1618 Main
Rene's Beauty Studio (21) 1214 Main
Rita's Beauty Shoppe 9 Washington
Rosemary Coiffures 441 White
Ruth's Beauty Salon (243) 196 Worthington

GENERAL INSURANCE MacDonald & Johnson, Inc. (607-608-609) 1387 MAIN STREET TELEPHONE 6-5461

WESTERN MASSACHUSETTS ELECTRIC CO. *Plan Your Home Lighting For Easy Seeing*
73 State Street TEL. 4-8211 **Springfield, Mass.**

FIELD, EDDY & BULKLEY
1200 MAIN STREET PHONE 4-1112
SPRINGFIELD FIRE and MARINE
LOCAL AGENTS

BENJAMIN POWELL SONS, INC.
TELEPHONE 3-6513
EAVE TROUGHS - LADDERS - ROOFING
109 - 115 ALLEN STREET

Beauty Shops—continued
Scheurer's Salon of Beauty (402) 1383 Main
Schultz Beauty Parlor Inc 4th fl 31 Hillman
Short Alma M 47 Dartmouth
Six Corners Beauty Parlor 329½ Walnut
Smith Anna H (404) 1490 Main
Sophie's Beauty Salon 476 Chestnut
Star Mrs Beauty Salon (24) 1214 Main
Stark's Beauty Salon 76 Broadway
STEIGER ALBERT COMPANY 1477-1479 Main—See top lines and p 124A
Stella's Beauty Studio 253 Belmont av
Tillie's Beauty Shop (502) 1490 Main
Trombley Ethel M Mrs 155 Catharine
Vanity Beauty Shoppe 53 Catharine
Vickers Beauty Shop 225 King
Vickie's Beauty Salon (6) 529 Main IO
Wagner Anne (409) 175 State
Walker Helen R Mrs (7) 1910 Main
Walters Bernice R Mrs 1179 Sumner av
Warchol Celia T Mrs 48 Devens IO
Washington Martha Beauty Salon 471 Belmont av
Your Beauty Shoppe (309) 1537 Main

*BED BUG EXTERMINATORS

ACE SANITATION SYSTEM 1042 Main—See Front Cover

BED MFRS

Simmons Co The (whol) 21 Logan

BEDDING MFRS

Highland Bedding Co 908 State

*BEDS AND BEDDING

PROCTOR-CARNIG CO 31 Hillman—See p 138

*BEEF—WHOLESALE

(See Meats—Wholesale)

*BEER COOLERS

QUIMBY ELECTRICAL APPLIANCE CO 73-75 Wilbraham rd—See p 249

*BEER COOLING SYSTEMS

GUYER C IRVING CO INC 424 Worthington—See p 248

*BEER DEALERS AND DISTRIBUTORS

COUNTRY CLUB SODA CO INC 42 Emery—See p 67

*BELTING—LEATHER

SPRINGFIELD AUCTION CO 769 Dwight—See p 189

BELTING DEALERS

FOSS W J COMPANY 112-116 Broadway—See p 153

BELTING MFRS

New England Belting Co Inc 53-55 Union
Springfield Belting & Supply Co (412) 121 Lyman

BEVERAGE MFRS

COUNTRY CLUB SODA CO INC 42 Emery—See p 67
Hampton Beverage Co 34 Nursery
Pepsi-Cola Bottling Co of Springfield Inc 20 Bowdoin ter

BEVERAGES—RETAIL

(See also Cafes—Liquor Dealers—Taverns)

BENTON PARK PACKAGE STORE INC 521 State tel 4-3133
Bresnahan Margaret A Mrs 550 Sumner av
Camerota Co The 838 Main
Finnerty & Roberts 776 State
Home Beverage Co rear 63 Church
Joseph Edward M 468 Bridge
Linehan Daniel W 143 Boston rd
Meldrum's Inc 30 Dwight and 33 New Dwight
Snea & Cummings 8 Lyman

BEVERAGES—WHOLESALE

Atlas Distributing Corp 207 Liberty
Bogey Beverage Co 190-192 Lyman
Cray-Burke Co Inc 376 Birnie av
Fitzgerald Distributing Co 360-362 Walnut

BICYCLE DEALERS AND REPAIRERS

Bike Shop Inc The 851 Main
Bob's Bike Shop 21 White
deMontigny Sales Co 832 State
Springfield Cycle Co 389 Belmont av
Victor's Bike Shop 372 Chestnut

BILL POSTERS

Springfield Advertising Co 84 Broad

BILLIARD ROOM SUPPLIES

McSweeney Edward Estate of (207) 44 Taylor

BILLIARDS AND POOL

Anthony Fred C 588 Dwight
Dennis Joseph W 286 Main IO
Felici Armand 941 Main
Joe's Cigar Store 2285 Main
King Ernest 768-770 Dwight
Leader William 66-68 Eastern av
Liberty Billiard Parlor 749 Liberty
Payton John D 845 Dwight
Pine Point Billiards 104 Boston rd
Smith's Billiard & Bowling Academy 207 Worthington
Stella Alexander S 2179 Main
Testa Michele 2306 Main
YOUNG MEN'S CHRISTIAN ASSOCIATION 122 Chestnut—See p 282

*BIRD AND PET ANIMAL DEALERS

(See Pet Shops)

*BITUMINOUS COAL

ARMORY LEHIGH COAL CO THE office and yard 215 Albany—See Back Cover
CITY COAL CO OF SPRINGFIELD INC 145 Armory—See foot lines and Back Cover
CONVERSE-CARLISLE COAL COMPANY office 50 Hillman plant sales and operations office 195 Armory—See front edge
MORIN ARTHUR B CO (502) Whitney Bdg 1570 Main—See foot lines and p 247
PUNDERSON COAL CO main office (202) 145 State branch 29 Logan—See foot lines and p 90

BLACKSMITHS

Bailey William F 137 Armory
Caricari Michael J 454 Walnut
Choiniere Damase P 61 Adams
HARRIGAN M J & SON 36 Sharon tel 3-7036

*BLANKET CLEANERS

CITY DYE WORKS 1159 State—See p 86
PIONEER VALLEY LAUNDRY INC 137 Main Dial 2-1112—See p 172

BLANKET MFRS

Julee Comforter Mfg Corp 167½ State

*BLEACH BOILER MFRS

WALSH HOLYOKE BOILER WORKS DIV 110 Appleton n Mechanic Holyoke Mass—See p 196

*BLEACH HOUSE EQUIPMENT—MFRS

PERKINS B F & SON INC 939 Chicopee cor Montgomery Willimansett—See p 190A

*BLEACHING COMPOUNDS

BARKER CHEMICAL CO "A" cor Circuit av W Spfd tel W Spfd 3-1007—See side lines and p 85

*BLUE PRINT PAPERS

STRATHMORE PAPER CO (mfrs) Front opp depot West Springfield—See p 1044 W Spfd Directory

BLUE AND BLACK PRINTS

NEW ENGLAND BLUE PRINT PAPER CO 78 Hillman

BOAT DEALERS AND SUPPLIES

Spfd Chris-Craft Marine Co 470 Main

BOAT LIVERIES

Poole's Canoe Livery 161 Hickory

BOILER MFRS

Burnham Corp (227) 172 Chestnut
LEWIS BOILER & IRON WORKS INC 349 Albany—See p 260

*BOILER REPAIRERS

RICHARDSON & CO 133 Orleans—See p 101B
WALSH HOLYOKE BOILER WORKS DIV 110 Appleton n Mechanic Holyoke Mass—See p 196

REAL ESTATE
INSURANCE
MORIN REALTY CORP.
1570 Main Street
Tel. 6-4591

PRESTON and OLMSTEAD, Inc.
REPRESENTING THE TRAVELERS
THE WORLD'S LARGEST MULTIPLE-LINE INSURANCE COMPANY

*BOILER SETTERS

BALLARD COMPANY INC THE 100 Elmwood tel 3-8551—See p 110
CARLSON OSCAR F CO Warehouse st off Island Pond rd tel 3-2319—See p 109

*BOILER SETTERS—MASON

CARLSON OSCAR F CO Warehouse st off Island Pond rd tel 3-2319—See p 109

*BOILER AND HEATING SYSTEM INSTALLATIONS

MC CLEAN FRED C HEATING SUPPLIES INC 47 Park—See p 145

*BOILERS

SIMONS BURNER AND PETROLEUM CORP (power process) 65 Walnut—See opp inside Front Cover and p 213

BONDING COMPANIES

Massachusetts Bonding & Insurance Co (203) 44 Vernon

*BONDS AND STOCKS—BROKERS

TIFFT BROTHERS 3d fl Third National Bank Bdg 1387 Main—See p 72

*BONDS AND STOCKS—INVESTMENT

BLYTH & CO INC (319) 83 State tel 7-5321—See p 69
DAY R L & CO (817) 1387 Main—See p 70
ESTABROOK & CO (701-703) Third National Bank Bdg 1387 Main—See p 70

BOOK COVER MFRS

Holden Patent Book Cover Co 53 Hillman

BOOKBINDERS

HUNTTING H R COMPANY THE 100 Chestnut tels 3-3186 and 3-3187—See p 68
NATIONAL LIBRARY BINDERY CO THE 271 Park West Springfield—See p 68

*BOOKBINDERS — DE LUXE EDITIONS

NATIONAL LIBRARY BINDERY CO THE 271 Park West Springfield—See p 68

*BOOKBINDERS—PLASTIC

NATIONAL LIBRARY BINDERY CO THE 271 Park West Springfield—See p 68

BOOKKEEPING SERVICE

Wilson Bookkeeping Service (817-818) 1200 Main

BOOKKEEPING SYSTEMS—MFRS

McBee Co The 4th fl 31 Hillman

BOOKS—RETAIL

(See also Stationers)

Christian Book Store (209) 1537 Main
Hawaiian Book Exchange 320 Dwight
HUNTTING H R COMPANY THE 100 Chestnut tels 3-3186 and 3-3187—See p 68
HUNTTING'S BOOK SHOP 100 Chestnut tel 3-3186 and 3-3187—See p 68
Johnson's Bookstore Inc 1379 Main
Knight Douglas E 40 Peekskill av

*BOOTBLACKS

(See Shoe Shiners)

*BORING MACHINES

NATIONAL GAGE & DIE CO (202) 145 Chestnut—See p 201

BOTTLE DEALERS

Simcovitz Morris 228 Ferry

BOTTLE EXCHANGES

Connecticut Valley Milk Bottle Exchange Inc 424 Central

*BOTTLED GAS

MASON ALEXANDER C JR 1268 Riverdale W Spfd on route 5 tel 2-5282—See p 152
SPRINGFIELD ICE & FUEL CO 225 Hickory—See inside Front Cover and p 152

BOTTLERS — CARBONATED BEVERAGES

Canada Dry Bottling Co of Springfield Inc 1061-1073 Dwight
Coca Cola Bottling Co 33 Plainfield
COUNTRY CLUB SODA CO INC 42 Emery—See p 67
Hires Bottling Co 56 Main
New England Carbonated Water Co 979 Dwight
Seven-Up Springfield Bottlers Inc 136 Nursery
Springfield Beer & Beverage Co 435 Dwight

BOWLING ALLEYS

(See also Billiards and Pool)

Apremont Bowling Alleys 17 Pearl
Bickford's Bowling Center 503 State
Brightwood Bowling Alleys 2924 Main
Broadway Bowling Alleys 82 Broadway
Empire Bowling Alleys Inc 1057 Main
Forest Park Bowling Alleys 391½ Belmont av
Makuch Stanley 127 Main IO
Midtown Recreation 2 Orange
National Bowling Alleys 2d fl 353 Dwight
North End Bowling Alleys 2177½ Main
Paradise Bowling Alleys Inc 176 Chestnut
Recreation Center 2d fl 1800 Main
Rockingham Alleys 13 Walnut
Rose-Bowl Inc 687 State
Sportsmen's Centre Alleys 512 Main IO
State Bowling Alleys 145 State
Sumner Alleys 1207 Sumner av
Twentieth Century Bowling Alley 44 Hillman
W B Z Bowling Alleys 612½ Page blvd
Winchester Alleys 21 Wilbraham rd
Bowling Alleys 20 X ct
YOUNG MEN'S CHRISTIAN ASSOCIATION 122 Chestnut—See p 282

*BOX BOARDS AND BOX SHOOKS

DAY LUMBER CORPORATION office and yard 45 Fisk av—See p 177

BOX DEALERS

Davitt Bros (used) 528 Armory
Runsdorf Albert L (6) 12 Sheldon

*BOX LUMBER

ROY J G LUMBER CO 861 Meadow Chicopee tels Chicopee 1180 and Springfield 3-1249—See p 176

*BOX MFRS—CORRUGATED

NEW ENGLAND CONTAINER CO (paper) factory and general offices Meadow n McKinstry av Willimansett mail address Chicopee tels Holyoke 6437 Spfd 2-3640 and 2-9573—See p 197

BOX MFRS—PAPER

Emerson Bros 2d fl 30 Taylor
GENERAL FIBRE BOX COMPANY (corrugated fibre) Palmer n Circuit av WSpfd PO Box 310 Spfd—See p 196
Lyons Paper Box Co Power av
NEW ENGLAND CONTAINER CO (corrugated) factory and general offices Meadow n McKinstry av Willimansett mail address Chicopee tels Holyoke 6437 Spfd 2-3640 and 2-9573—See p 197

BOX MFRS—WOODEN

NEW ENGLAND BOX CO THE PO address Box 778 Zone 2 Springfield office and factory 121 Lowell WSpfd—See p 197

*BOY SCOUTS' EQUIPMENT

MAN'S SHOP THE 1477-1479 Main—See top lines and p 124A

*BRAKE DRUM SERVICE

CITY AUTO SPRING SERVICE INC 638 Worthington—See p 50

*BRAKE LINING SERVICE

CITY AUTO SPRING SERVICE INC 638 Worthington—See p 50

*BRAKE SERVICE AUTOMOBILES

STANDARD TIRE SALES INC 161 Chestnut tel 3-6666—See p 52

*BRAKES

NEWHOUSE AUTOMOTIVE SERVICE (Lockheed Service and parts) 64-66 Howard and 67 Bliss—See p 51

BRASS FINISHERS

Mueller Brass Co (720) 95 State

Hard Chromium Plating
THOMAS J. MURRAY
964-966 Main Street - West Springfield
Springfield's Largest Platers
DIAL 2-3129
Complete Plating Service

REAL ESTATE
RENTALS
APPRAISALS
A. C. WHITE, JR., REALTOR
496 Bridge St. Telephone 2-5109
INSURANCE
PROPERTY MANAGEMENT
MORTGAGE LOANS

FORBES & WALLACE . . SHOPPING CENTER FOR WESTERN NEW ENGLAND

TRUCKING - RIGGING
INDUSTRIAL MOVING
CALL HUCK'S TRUCKS
188 LIBERTY STREET
POOL CAR DISTRIBUTION
Truck Renting and Leasing
PHONE
3-1119

*BRASS FOUNDRIES

(See Foundries—Brass Bronze and Aluminum)

*BRASS GOODS MFRS

(See Metal Goods Mfrs)

*BRASS PRINTING DIES

SPRINGFIELD STAMP AND DIE CO INC 329 Dwight—See p 259

BRASSIERES—MFRS

LaTrique Brassieres 34 Front IO

*BRICK—FIRE BRICK AND PLASTIC FIRE BRICK DEALERS

BAY STATE FIRE BRICK CO INC 100 Elmwood tel 3-8551—See p 69

*BRICK DEALERS—SECOND HAND

(See also Building Materials and Supplies)

CITY WRECKING CO 72 Carew—See p 81
SPRINGFIELD WRECKING CO INC 62 Osgood tel 9-5666—See p 80

*BRICK AND TILE

FIELD CHARLES M (311) 293 Bridge

*BRIDAL CONSULTANTS

STEIGER ALBERT COMPANY 1477-1479 Main—See top lines and p 124A

BRIDAL SHOPS

Bridal Shop The 1249 Main

BRIDGE BUILDERS

HAMRE O C CO (steel) 610 Armory—See p 257B

*BROADCASTING STATIONS

RADIO STATION WTXL 34 Sylvan W Springfield tel 9-4768—See p 230
WSPR INC 63 Chestnut—See top lines
WSPR RADIO STATION 63 Chestnut—See top lines
WSPR-WSPR-FM 63 Chestnut—See top lines

*BROADLOOM CARPETS

MARKARIAN & MARKARIAN INC 201 Dwight c Harrison av—See Front Cover

*BROADLOOM INSTALLATIONS

WHITE RUG COMPANY 1123 State—See foot lines

BROKERS

McIntyre Owen A 33 Cherryvale av
Proctor Charles B (mortgage) 314 Union
Slingerland Harry B (industrial) (5) 131 Sumner av
Wells Harry (651) 31 Elm

BROKERS—FOOD PRODUCTS

Abbott Hall & Co (308) 121 Lyman
Bentley George Wm Co (217) 121 Lyman
Horne Joseph F (307) 175 State
Metzger Raymond B 52 Irvington
Shepard George E (305) 121 Lyman

*BROKERS—INVESTMENT

(See also Brokers — Brokers Stocks and Bonds—Investment Bankers)

BLYTH & CO INC (319) 83 State tel 7-5321—See p 69
DAY R L & CO (817) 1387 Main—See p 70
ESTABROOK & CO (701-703) Third National Bank Bdg 1387 Main—See p 70
HAYDEN STONE & CO (206) Third National Bank Bdg 1387 Main
ST GERMAIN D J & CO (501) Besse Bdg 1490 Main—See p 71

BROKERS—MERCHANDISE

Springfield Salvage Co (824) 95 State

*BROKERS—MORTGAGE

LOMAS CHARLES B COMPANY THE Court Square Bdg 23 Elm—See Front Cover

*BROKERS—REAL ESTATE

MURPHY EDW J CO INC (201-202) 1537 Main—See top lines
QUINN JOHN F (820) 1200 Main—See p 242

BROKERS—STOCKS AND BONDS

BLYTH & CO INC (319) 83 State tel 7-5321—See p 69
Dorr Percy O & Co Inc (504) 1387 Main
duPont Homsey and Co (206) 95 State
ESTABROOK & CO (701-703) Third National Bank Bdg 1387 Main—See p 70
PAINE WEBBER JACKSON & CURTIS (401-407) 1387 Main—See p 71
Steiner Jackson & Co Inc (816) 1387 Main
TIFFT BROTHERS 3d fl Third National Bank Bdg 1387 Main—See p 72

BRUSH MFRS

Better Brushes Inc (44-45) 182 State
Burns Brush Co 189½ Chestnut
General Brush Co 32-34 Taylor
Stanley Home Products Inc (411-412) 95 State
Wilansky Morris 25 Washington

BRUSH AND BROOM DEALERS

Stanley Home Products Inc (1007-1008) 1387 Main

*BRUSHES—PAINT

SPRINGFIELD WALLPAPER & PAINT CO 486 Bridge—See foot lines
WALKER T M CO 31 Market—See p 221

*BUILDERS

(See also Contractors—Building)

ADAMS & RUXTON CO (910) 1387 Main—See p 93
CARLSON ERNEST F INC (400) 1694 Main—See p 95
CRONK HERBERT G 503 Belmont av—See p 106
LEY CONSTRUCTION CO 1215 Main and 124 State tel 3-2151—See p 100
VADNAIS GEORGE CONSTRUCTION COMPANY INC office 129 Chapin ter tels 3-0341 and 3-9360—See p 108

*BUILDERS OF HOMES

ANDERSON JOHN E & SON INC 429 Walnut tel 6-2239—See p 104
CHAPDELAINE JOSEPH C 153 Dartmouth ter—See p 105
COLLINS CHARLES E 5 Rose pl and 1577 Carew tel 2-0886—See p 109
DUNCAN CONSTRUCTION CO INC 113 Andrew—See p 96
LEGER THOMAS P & SON 142 Dwight rd tel 4-1930—See p 109
VADNAIS GEORGE CONSTRUCTION COMPANY INC office 129 Chapin ter tels 3-0341 and 3-9360—See p 108

*BUILDERS' HARDWARE—RETAIL

(See also Hardware Dealers—Retail)

ANGERS LUMBER COMPANY yard and office 363 Eastern av—See p 177
DECKER EDWARD S INC cor Franklin and Cass—See p 178
HALL'S HARDWARE CO 811 State—See p 143
ROY J G LUMBER CO 861 Meadow Chicopee tels Chicopee 1180 and Springfield 3-1249—See p 176
SULLIVAN HARDWARE 947 Main (just off Memorial av) WSpfd tel WSpfd 4-6487—See p 1037 WSpfd Directory
THIBERT P D LUMBER CO INC 60 Island Pond rd cor Allen
VADNAIS LUMBER COMPANY INC 1023 Page blvd—See p 180

*BUILDING BLOCK MFRS

BALDARELLI A CORPORATION Robbins rd East Springfield—See p 76

*BUILDING CONSTRUCTION CONTRACTORS

(See also Contractors—Building)

CHAPDELAINE JOSEPH C 153 Dartmouth ter—See p 105
QUATRANO ANGELO & SONS 126 William—See p 107
RICHARDSON & CO (domestic and industrial) 133 Orleans—See p 101B
VADNAIS GEORGE CONSTRUCTION COMPANY INC office 129 Chapin ter tels 3-0341 and 3-9360—See p 108

*BUILDING LOAN AND SAVING ASSNS

SPRINGFIELD CO-OPERATIVE BANK 81 State—See p 65

SALES RENTALS MANAGEMENT
HENRY M. CLARK CO., REALTORS
100 BROADWAY TELEPHONE 7-0231
APPRAISALS MORTGAGE LOANS

ALBERT STEIGER COMPANY
DEPARTMENT STORE - 1477-1479 MAIN ST.

*BUILDING LOTS

MURPHY EDW J CO INC (201-202) 1537 Main—See top lines
VADNAIS GEORGE CONSTRUCTION COMPANY INC office 129 Chapin ter tels 3-0341 and 3-9360—See p 108

*BUILDING MANAGEMENT

WHITE A C JR REALTOR 496 Bridge —See foot lines
WHITE SERVICE CORPORATION 496 Bridge—See side lines and p 247

*BUILDING MATERIALS—SECOND HAND

CITY WRECKING CO 72 Carew—See p 81
NEW ENGLAND WRECKING CO 350 Albany—See p 79
SPRINGFIELD WRECKING CO INC 62 Osgood tel 9-5666—See p 80

*BUILDING MATERIALS—WHOLESALE

HOYE WARREN F INCORPORATED 75-79 Page Boulevard—See p 77

BUILDING MATERIALS AND SUPPLIES

ANGERS LUMBER COMPANY yard and office 363 Eastern av—See p 177
BALDARELLI A CORPORATION Robbins rd East Springfield—See p 76
Banas Sand & Gravel Co 107 Laconia
BAY STATE WRECKING CO (new and used) 17 Heywood av WSpfd tel WSpfd 7-5674—See p 78
BOILARD A SONS INC 495 Oak IO—See opp Title Page and p 76
CITY WRECKING CO (used) 72 Carew —See p 81
CONSTRUCTION SERVICE INC (concrete) 999 Page blvd Holyoke plant ft Berkshire st—See p 77
DAY LUMBER CORPORATION office and yard 45 Fisk av—See p 177
DECKER EDWARD S INC cor Franklin and Cass—See p 178
General Building Products Co 232 Albany
Gottsche Julius L 385 Liberty
HARTTER ERNEST H & CO 73 Kensington av—See p 155
Hohmann & Barnard Inc 9 Roseland
Lynch J D Supply Co 55 Florida
NEW ENGLAND WRECKING CO 350 Albany—See p 79
NIMS B D LUMBER CO 253 Baldwin West Springfield—See p 179
Potvin Leo W (whol) 340 Worthington
SPRINGFIELD WRECKING CO INC 62 Osgood tel 9-5666—See p 80
Sullivan Mason Supply 39 Colton
SURPLUS LUMBER CORP 390 Albany tel 7-5058—See p 179
THIBERT P D LUMBER CO INC 60 Island Pond rd cor Allen
VADNAIS LUMBER COMPANY INC 1023 Page blvd—See p 180
VALENTINE CONCRETE CO INC (Transit Mix Concrete) 250 Albany —See p 92

BUILDING WRECKERS

American Wrecking Co of Springfield 21-23-35 Hannon
Armory Wrecking Co 21 Hannon
Atlas Wrecking Co 36 Portland
BAY STATE WRECKING CO 17 Heywood av WSpfd tel WSpfd 7-5674—See p 78
CITY WRECKING CO 72 Carew—See p 81
NEW ENGLAND WRECKING CO 350 Albany—See p 79
SPRINGFIELD WRECKING CO INC 62 Osgood tel 9-5666—See p 80
State Wrecking Co 3415 Main

BUILDINGS—OFFICE AND PUBLIC

(See also Apartment Buildings)

Albion Blk 1659 Main
Arcade Bdg 163 to 171 State office entrance 167 do
Athol Bdg 1705-1707 Main
Baker Bdg 378-390 Bridge
Bassette Company Bdg 47-53 Hillman
Benevolent and Protective Order of Elks Bdg 311 State
Bengle Blk 154-156½ Main IO
Besse System Bdg 1484-1496 Main
Birnie Bdg 121 Chestnut
Bland Bdg The 609-611 Main
Bookstore Bdg 1373-1383 Main
Bowles Bdg 1618 Main
Breck Bdg 119 Dwight
Breglio Bdg 353 Dwight
Brewer Bdg 119-125 State
Brigham's Blk 1365 Main
Broadway Bdg 105 Bridge
Broadway Theatre Bdg 101 Bridge
Brunswick Bdg 71-81 Worthington
Campanile Municipal Group Bdg 42 Court
Carleton Bdg 9-13 Hampden
Carlisle Blk 1548-1554 Main entrance 1550 do
Coe Bdg 26-32 Vernon
Colonial Blk 1139-1155 Main
Court Square Theatre Bdg 11-33 Elm upstairs entrances 15 and 31 do and 94 State
Davis Bdg 115 State
Davis Blk 396-398 Bridge
Dickinson's F W Blk 186-190 State
District Court Bdg 208 Broadway
Ellis Title Bdg 124 State and 1215 Main
Exeter Bdg 172 Chestnut and 360 Worthington
Forbes & Wallace Bdg 1414 Main
Fuller Bdg 19-23 Lyman
G A R Memorial Bdg 44 State
Geisel A A Blk 167-175 Chestnut
Goetting Realty Co Bdg 240-278 Worthington
Goodhue Bdg 1854-1876 Main
Green Bdg 496 Bridge
Gunn's Blk 473-477 State
Hale Bdg The 11-13 Stearns sq
Hall Bdg 1341 Main
Hampden Bdg 1628-1640 Main
Hampden County Court House 37 Elm
Hampden County Hall of Records 55 Elm
Hampden Savings Bank Bdg 25 Harrison av
Harris Bdg 458 Bridge
Harvey & Lewis Bdg 1501-1509 Main
Haynes Bdg 1502 Main
Hitchcock Bdg 1562 Main
Insurance Bdg main entrance 145-147 State and side entrance 7-11 Willow
International YMCA College Administration Bdg 263 Alden
International YMCA College Gymnasium Bdg 243 Alden
Kaynor Bdg 44 Taylor
Kellogg Bdg Inc 391-405 Dwight entrance 395 do office (21) do
Kennedy's Blk 1611-1623 Main
King Bdg 32-48 New Dwight
King Bdg The 1297 Main
King's Bdg 214-226 Worthington
King's Blk 29-33 Sanford
Laino Realty Corp Bdg 1163-1167 Main
Lewis Bdg 51-57 Fort and 26-32 Worthington
Livi Bdg 146-152 Main IO
Masonic Temple 339 State
Massasoit Bdg 1676-1708 Main entrance 1694 do
McIntosh Bdg 158-164 Chestnut and 367-385 Worthington
McKinney Bdg 1123-1127 Main
Medical Arts Bdg 44 Chestnut
Melha Temple AAONMS 345-349 Worthington
Memorial Square Bdg 2295 Main
Mohican Bdg 254-256 Bridge
Moineau Bdg 693-697 Main
Morgan Bdg 333 Bridge
Municipal Bdg 36 Court
Municipal Group Bdgs 36-54 Court
Myrick Bdg 2-18 Broadway and 7-51 Worthington
Ninety Five State Bdg 95 State
Nosirrah Blk 38-40 Harrison av
Olmsted's Blk 1645-1649 Main
One Seventy Five State Bdg 175 State
Patton Bdg 15-19 Hampden
Phoenix Blk 1557-1563 Main
Pirnie Bdg 1252 Main
Poli's Bdg 174-210 Worthington entrance 196 do
Pond-Ekberg Bdg The 9-11 Andrew
Poole Dry Goods Co Bdg 173-191 Bridge
Post Office and Federal Bdg 436 Dwight
Powers Blk 27 to 31 Lyman
Produce Bdg 194-206 Chestnut and 121-125 Lyman
Professional Bdg 20 Maple
Puffer's Blk 184-190 Lyman
Real Estate Building The 154-162 Broadway and 55-61 Vernon
Republican Bdg 1421 Main
Riga Bdg 87-91 Dwight
Rubin Bdg 1805-1811 Main
Sanford Bdg 1253 Main
Security Bdg 38-50 Vernon
Seymour's Blk 1301-1305 Main
Shean Bdg 1208-1220 Main upstairs entrance 1214 do and 110 State
Springfield Co-Operative Bank Bdg 81-83 State
Springfield Five Cents Savings Bank Bdg 1319-1323 Main
Springfield Institution for Savings Bdg 63 Elm
Springfield National Bank Bdg 1537 Main
Stacy Blk 41-43 Taylor

SPEED & HEGEMAN - REALTORS - 54 ELM STREET WEST SPRINGFIELD Tel. 7-2604

- Expert Repairing
- Fringing
- Machine Binding
- Overcasting

HOSKIN RUG CO.
929 MAIN ST. SPRINGFIELD, MASS.

Telephone 4-8086

- American Oriental
- Axminsters
- Broadloom, Wall to Wall
- Wiltons

FIELD, EDDY & BULKLEY
1200 MAIN STREET PHONE 4-1112
SPRINGFIELD FIRE and MARINE
LOCAL AGENTS

R. J. WELSH EXPRESS, Inc. PHONE 2-2871 | 820 Union Street West Springfield | Service Between All Points In Mass.

Buildings—Office and Public—continued

Stearns Bdg 287-309 Bridge bdg supt office (224) 293 do
Steiger Bdg 1477-1497 Main
Sullivan Blk 471 State
Summit Bdg 1660 Main
Swaine Bdg 51-61 Taylor
Symonds Bdg 168 Bridge
Tarbell-Watters Bdg 144-146 Chestnut
Tebaldi Bdg 529 Main IO
Terminal Bdg 1691-1695 Main
Third National Bank Bdg 1387-1391 Main
Touraine Bdg 178-184 State
Twelve Hundred Main Street Bdg 1200 Main
VanAllen Blk 33-37 Dwight
VanDerHeyden Bdg 770-780 State
Vining & Borrner Bdg 179-179½-181 State
Wakelin Bdg 62-70 Vernon upstairs entrance 66 do
Walker Bdg 1228-1244 Main upstairs entrance 1242 do
Wason Bdg 33 Lyman
Water Dept Service Bdg 71 Colton
Whitney Bdg 1568-1576 Main upstairs entrance 1570 do
Whittier Bdg 1126-1142 Main
Williams Bdg 336-340 Bridge
Wilson Blk 140-146 Lyman
Winthrop Bdg main entrance 137½ State
Woman's Shop Bdg 1327-1331 Main
Worthy's Blk 1567-1573 Main and 149-171 Worthington
Worthington Blk 1585-1605 Main
Young Bdg 1653-1655 Main
Young Men's Christian Assn Central Branch Bdg 114-122 Chestnut
Young Women's Christian Assn Bdg 22-30 Howard
Zeo Bdg 155 Lyman

BURGLAR AND FIRE ALARM NOTIFICATION

Ace Alarm Co Inc (516) 1537 Main
American District Telegraph Co (209) 44 Vernon

BURIAL VAULT MFRS

Con-O-lite Burial Vault Co Inc 62 Belle

BURLAP MFRS AND DEALERS

L & R Burlap Co 23 Bond

*BUS LINES—INTERCITY

BLUE LINE THE terminal 137 Bridge office 147 Pineywoods av garage 21 York—See p 82

BUS STATIONS

Interstate Bus Terminal 133 Bridge

BUS AND COACH LINES

BLUE LINE THE terminal 137 Bridge office 147 Pineywoods av garage 21 York—See p 82
Central Greyhound Lines 144 Bridge
Greyhound Lines Inc 144 Bridge
Holyoke Street Railway Co 144 Bridge
Interstate Busses Corp 133 Bridge
New England Transportation Co 133 Bridge
Northampton Street Railway Bus Lines 144 Bridge
Peter Pan Bus Lines 144 Bridge
Pocumtuck Stages 133 Bridge
Short Line Inc 133 Bridge
Springfield Street Railway Co offices 2257 Main
Trailways of New England 133 Bridge
Vermont Transit Co 144 Bridge
WHITE CIRCLE LINE INC Spfd terminal 144 Bridge tel Spfd 6-8331 office Thompsonville Conn tel Thompsonville 5117

*BUSINESS ADDRESSING

PRICE & LEE CO THE (504) Young Bdg 1653 Main—See pp 205, 229

*BUSINESS COLLEGES

(See also Schools and Colleges)
GAUGH SCHOOL OF BUSINESS THE 2d fl 182 State tel 6-3366—See p 252
SPRINGFIELD CIVIL SERVICE AND COMMERCIAL SCHOOL (505-515) 145 State—See p 253

*BUSINESS CONSULTANTS

HOPKINS JOHN & CO (526) 293 Bridge tel 4-1220—See p 81

BUSINESS MACHINES

Burroughs Adding Machine Co 770 State
Electric Accounting Machine Division 87-89 State
Friden Calculating Machine Agency 334 Worthington
Marchant Calculating Machine Co 4 Court House pl
Monroe Calculating Machine Co Inc 555 State
Todd Co Inc The (311) 121 Lyman

*BUSINESS PROPERTIES

MARRIN E S REAL ESTATE 1938 Main tels 9-3945 or 3-6447—See p 240
SPRINGFIELD REAL ESTATE EXCHANGE (316) Court Sq Bdg 31 Elm tel 3-4825—See foot lines and p 243

*BUSINESS SCHOOLS

GAUGH SCHOOL OF BUSINESS THE 2d fl 182 State tel 6-3366—See p 252

*BUSINESS TELEPHONE ANSWERING SERVICE

RELIABLE TELEPHONE SERVICE (202-209) 292 Worthington tel 9-3838—See side lines and p 266

*BUSINESS AND OFFICE FORMS

DAIGLE J A ESTATE OF rear 292 Main IO tel 8011—See p 227

BUTCHERS' SUPPLIES AND TOOLS

Globe Slicing Machine Co 417½ Chestnut

*BUTTER—RETAIL

MALLORY F B INC 45-55 Pomona—See p 202

BUTTER CHEESE AND EGGS—RETAIL

Kennedy & Co 1173 and 1922 Main
SPRINGFIELD PUBLIC MARKET INC 1176 Main—See p 142

BUTTER CHEESE AND EGGS—WHOLESALE

(See also Eggs—Whol)
National Butter & Specialty Co 107 Jefferson av

*BUTTON MFRS—CELLULOID

YOUNG W M REGALIA CO INC THE (614) 29 Worthington tel 3-8151—See p 197A

CABINET MAKERS

Francis and Ohlson 477 Union
SAPELLI CONSTRUCTION CO INC 691 Liberty—See side lines and p 103
Wetmore Company The 17 Taylor
WOODCRAFT 117 Oakland—See p 281

*CABS

(See also Taxicab Service)
DUSTY'S TAXI SERVICE 137 Bridge opp Bus Station tels 6-7737 and 2-6100—See p 265
MILLER TAXI SERVICE 112 State near Main—See p 265
SKYVIEW CABS (Dusty's Taxi Service) 137 Bridge tels 6-7737 and 2-6100—See p 265

CAFES

(See also Taverns)
Al's Cafe 1534 State
Auburn Cafe Inc 2138 Main
Badone Alfred 23-25 Stockbridge
Bancroft Cafe Inc 2823-2827 Main
Berezesky Peter P 9-11 Rimmon av
Biggerstaff Adam M 206 Worthington
Blue Bell Cafe 804 Worthington
Bridge Bar Inn 64 Bridge
Brown Derby Cafe 140-142 Dwight
Burek Kazimierz 3148 Main
Cavalier Restaurant Inc 1074 Columbus av
Century Restaurant Inc 100 State
CIRO'S RESTAURANT & BAR 868-870 Main tel 6-9626—See p 83
Columbus Cafe Inc 1127 Columbus av
Costanzi Enrico 1076 Main
Eddie's Cafe Inc 123 Broadway
Elsie's Cafe Inc 3474 Main
Emery Cafe and Grill 1940 Main
Federal Cafe Inc 181½ Chestnut
Franklin Grill 1987-1989 Main
Glenwood Cafe Inc 420 Springfield
Herlihy George B 2833 Main
Hill Cafe 30-32 Hancock
Howard Restaurant & Cafe 1304-1306 Columbus av
Hub Cafe Inc 851 Dwight
Irish American Cafe Inc 2184 Main
LaSalle Cafe 189 Chestnut
Lunch's Cafe 186-188 Chestnut
Mapleleaf Cafe Inc 818 Main

Imperial Washable Wallpapers
SPRINGFIELD WALLPAPER & PAINT CO.
486 BRIDGE ST. TEL. 3-4111 SPRINGFIELD, MASS.
Kyanize PAINTS

E. D. JOHNSON CO. - REALTORS - 1562 MAIN STREET
Telephone 6-7294

Mascaro Antonio 750-752 Boston rd
Massasoit Cafe Inc 146 Rifle
Mill River Cafe Inc 162 Rifle
Murray Cafe Inc 1705 Main
Orange Cafe 521 Belmont av
Pearl Cafe 10 Hampden
Pines Cafe The 732 Main
Rainbow Cafe 2100 Main
Red Lion Cafe Inc 312 Locust
Regal Cafe 681 Dwight
Rialto Cafe Inc 549 Main
Rockingham Cafe and Restaurant 485 State
Sip & Dine Cafe of Spfd Inc 536 Worthington
Six Corners Cafe 339 Walnut
TOWN HALL GRILL INC (air conditioned) 132 State cor Market 40 steps from Main phones 6-9525 and 3-3588—See p 84
Venice Cafe & Pizzeria Inc 956-960 Main
Worthington Cafe Inc 329 Worthington
Willow's Cafe The 155 Union
Cafe Inc The 407½-409 Dickinson
Y Cafe 21 Pearl

*CAFETERIAS

BOWLES LUNCH office (213-214-215) 1618 Main restaurant 1622 do—See p 249

*CALENDER ROLLS—MFRS

PERKINS B F & SON INC (paper and textile finishing) 939 Chicopee cor Montgomery Willimansett—See p 190A

*CALENDERS—MFRS

PERKINS B F & SON INC (paper and textile finishing) 939 Chicopee cor Montgomery Willimansett—See p 190A

CAMERAS AND SUPPLIES

(See also Photographic Apparatus)

MOVIE CENTER 7 Pearl tel 7-3552—See p 204
Bloom's Camera Center Inc 1657 Main

*CANNED FOODS

SPRINGFIELD PUBLIC MARKET INC 1176 Main—See p 142

CANNERS

Farmer Brown Inc 435 Dwight

CANVAS GOODS MFRS

(See also Awnings and Tents)

Fitzbest Products Corp (811) 29 Worthington

*CANVAS PRODUCTS

MEYER CO THE 100 Alderman—See p 55
SPRINGFIELD CANVAS CO (truck covers ice delivery bags etc) 16 Grays av tel 2-5851—See p 84

CAP MFRS

Springfield Cap Co 330 Dwight

CARBON PAPER AND RIBBON MFRS

Zimmermann Albert J 75 Athol

*CARDBOARD MFRS

(See Paper Mfrs)

*CARPENTERS—JOB

(See also Cabinetmakers—Contractors—Carpenter)

CHAPDELAINE JOSEPH C 153 Dartmouth ter—See p 105
CRONK HERBERT G 503 Belmont av—See p 106
DUNCAN CONSTRUCTION CO INC 113 Andrew—See p 96
RICHARDSON & CO 133 Orleans—See p 101B
SAPELLI CONSTRUCTION CO INC 691 Liberty—See side lines and p 103

*CARPENTERS CONTRACTORS AND BUILDERS

(See also Contractors—Carpenter)

ANDERSON JOHN E & SON INC 429 Walnut tel 6-2239—See p 104
BEAUDRY CONSTRUCTION CO 142 Hancock tel 7-0212—See p 104
CARLSON ERNEST F INC (400) 1694 Main—See p 95
CHAPDELAINE JOSEPH C 153 Dartmouth ter—See p 105
COLLINS CHARLES E 5 Rose pl and 1577 Carew tel 2-0886—See p 109
CRONK HERBERT G 503 Belmont av—See p 106
DUNCAN CONSTRUCTION CO INC 113 Andrew—See p 96
PALAZZESI A 260 Nottingham tel 4-3597—See p 101
RICHARDSON & CO 133 Orleans—See p 101B
ROY J G & SONS CO office and yard 21 Silver—See p 102
SAPELLI CONSTRUCTION CO INC 691 Liberty—See side lines and p 103

CARPET AND RUG CLEANERS AND LAYERS

Crescent Carpet Cleaning Co 247 Hancock
HOSKIN RUG CO 929 Main tel 4-8086—See foot lines
Michaelian A & Sons 28 Walnut
Royal Rug Cleaners 3218 Main
Rugcraft Rug and Upholstery Cleaners 9 Market
SPRINGFIELD STEAM CARPET CLEANING CO 504 St James av tel 2-8113—See p 88

CARPET AND RUG MFRS

Hodges Carpet Company 34 Front IO

*CARPET AND RUG REPAIRING AND REFINISHING

HOSKIN RUG CO 929 Main tel 4-8086—See foot lines

*CARPETS—ORIENTAL

YENIAN CHARLES CO INC THE 57 Pearl—See p 250

CARPETS RUGS AND FLOOR COVERINGS—RETAIL

(See also Floor Coverings)

Cowles Linoleum Shop 529 Belmont av
Doran George R 1286 Columbus av
Feeney's Floor Covering Center 170 State
FORBES & WALLACE INC 1414 Main c Vernon—See top lines and p 123
HOSKIN RUG CO 929 Main tel 4-8086—See foot lines
MARKARIAN & MARKARIAN INC 201 Dwight c Harrison av—See Front Cover
OMARTIAN TOROS & SON INC 390 Bridge tel 6-1531—See side lines
Orchard Linoleum Shop 32 Parker IO
PROCTOR-CARNIG INC 31 Hillman—See p 138
Raleigh & Rooney 19-21-23 Lyman
Rug Mart 1136 State
SHALEN AND KONOVER INC 808 State at Winchester sq—See p 136
STUEBI T G 145 State cor Willow—See opp inside Front Cover
WHITE RUG COMPANY 1123 State—See foot lines
YENIAN CHARLES CO INC THE 57 Pearl—See p 250

CARPETS RUGS AND FLOOR COVERINGS—WHOLESALE

Empire Carpet Corp 197 Liberty
Levin Colman Co 385 Liberty

CASH REGISTERS—DEALERS

Egry Register Systems (225) 172 Chestnut
National Cash Register Co 348 Worthington

CASKET MFRS—BURIAL

Sisson Casket Co 37-39 Howard
Springfield Casket Co 977 St James av

*CAST STONE

ART CEMENT PRODUCTS COMPANY 1701 Page blvd—See p 254

*CASTINGS

CARLSON PATTERN SHOP INC (die-cast bronze and aluminum) 616 Berkshire av tel 7-9122—See p 222

*CASTINGS AND FOUNDERS—IRON

PRODUCTION PATTERN & FOUNDRY CO McKinstry av Willimansett mail address PO Box 299 Chicopee tels Holyoke 5726 and 7759—See p 197B

*CASUALTY INSURANCE

CLARK HENRY M AND CO 100 Broadway—See foot lines and p 234
FIELD EDDY & BULKLEY 3d fl State Bdg 1200 Main—See top lines and p 156
MACMILLAN & SON 154 Broadway—See top lines Front Cover and p 235
MORIN INSURANCE AGENCY (502) Whitney Bdg 1570 Main—See foot lines and p 247

CHEMICALS • BARKER CHEMICAL CO. • BLEACH
Industrial "A" COR. CIRCUIT AVE. WEST SPRINGFIELD TEL. 3-1007 • Laundry Supplies

The Union Central Life Insurance Co. 1200 MAIN STREET
CHARLES S. MERRIAM, Manager TEL. 4-3166

RALPH D. JONES, Inc. CHRYSLER — PLYMOUTH
721 Worthington St. • BODY REPAIRING - PAINTING • Tel. 6-6301 • Sales - Service - Parts - Wholesale and Retail

"Offering A Community Service" CURRAN-JONES, INC. Funeral Home Telephone 6-7742
109 MAIN STREET WEST SPRINGFIELD

*CATALOG BINDERS

HUNTTING H R COMPANY THE 100 Chestnut tels 3-3186 and 3-3187—See p 68

CATERERS

Baby Susan's Ice Cream Co 6 Sherman
Colonial Caterer 1464 State
Othote Rosanna Mrs 306½ Belmont av
Tebaldi Nancy M Mrs 3242 Main

*CEILING TILE

A J W TILE CO (VIKON TILE) 158 Catharine tel 7-4267—See p 119

*CELERY DEALERS

SPRINGFIELD CELERY CO INC (wholesale) 1808 Columbus av

*CELERY WRAPPERS—WHOLESALE

FRANK BROS PAPER CO INC 49-51 Hampden tel 6-6354—See p 221

*CELLULOID BUTTON MFRS

YOUNG W M REGALIA CO INC THE (614) 29 Worthington tel 3-8151—See p 197A

*CEMENT BLOCK MFRS

(See Concrete Block Mfrs)

CEMETERIES

Bay Path Cemetery Blunt Park rd
Cherry Lane Cemetery 28 Cherry
City of Homes Assocjation Cemetery 904 Wilbraham rd
Congregation Kesser Israel eCmetery 904 Wilbraham rd
Congregation Keser Israel Cemetery 904 Wilbraham rd
Hillcrest Park office (723) 1387 Main
Hillcrest Park Cemetery 895 Parker
Hillcrest Park Mausoleum 895 Parker
Maplewood Cemetery 759 Parker
Oak Grove Cemetery 424 Bay
Polish National Catholic Cemetery Cottage
St Aloysius French Roman Catholic Cemetery 1273 Berkshire av IO
St Benedict's Catholic Cemetery Liberty c Armory
St Matthew's Roman Catholic Cemetery Springfield n Hamburg
St Michael's Cemetery 1601 State opp Berkshire av
Springfield Cemetery 32 Pine
Springfield Cemetery Association and Crematory 171 Maple
Wachogue Cemetery 1460 Allen

*CEMETERY LETTERING

SPRINGFIELD MEMORIAL CO 18 Berkshire av—See p 202

*CEMETERY MEMORIALS

SPRINGFIELD MEMORIAL CO 18 Berkshire av—See p 202

*CENTRIFUGAL CASTINGS

HAMPDEN BRASS AND ALUMINUM CO 262 Liberty—See p 185

*CERTIFIED PUBLIC ACCOUNTANTS

(See also Accountants—Public)

Donovan W Leonard (315) 1537 Main
Doubleday Edwin C (510) Republican Bdg 1421 Main
Hitchcock & Company (410) 31 Elm
Obrey Harold A (722) 95 State tel 6-5084
Sargent Arthur M (510) Republican, Bdg 1421 Main

*CERTIFIED TAX CONSULTANTS

SCULLY N S AND SON 516-520 Main W Spfd tel 7-4597—See p 1049 W Spfd Directory
SCULLY NATHAN S 516-520 Main W Spfd—See p 1049 W Spfd Directory

CHAIN MFRS

Baldwin-Duckworth 369 Plainfield

CHAIR CANERS

(See also Upholsterers)

Ashley George A 84 Cambridge

*CHAIR MFRS

(See Furniture Mfrs)

*CHAMBERS OF COMMERCE

SPRINGFIELD CHAMBER OF COMMERCE 134 Chestnut

*CHARCOAL—RETAIL

(See Coal Dealers—Retail)

CHEESECLOTH MFRS

CHICOPEE MANUFACTURING CORPORATION W Main c Main Chicopee Falls—See p 197A

*CHEMICAL BLACKENING

FOUNTAIN PLATING CO 15 Cortland—See p 224

*CHEMICAL COLOR MFRS

HAMPDEN COLOR & CHEMICAL CO 5 Albany tel 2-2112—See Back Cover and p 86

CHEMICALS—MFRS

Berkshire Color & Chemical Corp 42-44 Hampden
Carbide and Carbon Chemicals Corp Pasco rd IO
CHEMICAL CORPORATION THE 54 Waltham av—See p 85
Kemical Products Co 522 Page blvd
Protex Co (316) 44 Taylor
Rainville M P Chemical Co 72 Hyde av
Valley Chemical Co 969 Columbus av

CHEMICALS—WHOLESALE

BARKER CHEMICAL CO "A" cor Circuit av WSpfd tel WSpfd 3-1007—See side lines and p 85
CHEMICAL CORPORATION THE 54 Waltham av—See p 85
HAMPDEN COLOR & CHEMICAL CO 5 Albany tel 2-2112—See Back Cover and p 86
MC KESSON & ROBBINS INC 88 Birnie av—See p 127

CHEMISTS—MFG

Ameco Research & Sales Co 61 Vernon
American Magnesium Corp (510-511) 146 Chestnut
Breck John H Inc 115 Dwight
Knowles E L Inc 233 Page blvd
YOUNG W F INC 111 Lyman—See Back Cover

*CHILDREN'S AND INFANTS' CLOTHING

(See also Clothing—Children's and Infants')

STEIGER ALBERT COMPANY 1477-1479 Main—See top lines and p 124A

*CHIMNEY BUILDERS

RICHARDSON & CO 133 Orleans—See p 101B

CHIMNEY CLEANERS

Walker George C 37 Oakwood ter

*CHINA GLASSWARE SILVERWARE—DEALERS

HALL GALLERIES 1477-1479 Main—See top lines and p 124A

*CHINAWARE—DEALERS

LOTUS CHINA & GLASS CO INC 1399 Riverdale W Spfd—See foot lines and p 126

CHIROPODISTS

Ayers Lewis F (903) 1387 Main
Belanger Andrew A (316) 293 Bridge
Delaney James E (303) 1490 Main
Demers Anatole J (1) 820 State
Hoag Gerald 30 High
Isaacs S Sydney (504) 1331 Main
Jones John G 1303 Main
Lalonde Lena S (415) 1570 Main
Leary Joseph C (714) 1562 Main
Lewis Fred F (502) 1421 Main
MacKay Gordon C (310-312) 1490 Main
Margolis Bernard J (504) 1490 Main
McCarthy Charles F 934 State
Moriarty Patrick J (304) 1694 Main
Morin George T (406) 1562 Main
Pennington Kenneth E (325) 1387 Main
Pflug Albert A 261 Laurelton
Reid Doris M 497 Sumner av
Romaniello Anthony D (314) 175 State
Sassa Anthony J 162½ Main IO
Tarr William (402) 1490 Main

CHIROPRACTORS

Baclawski Joseph M Jr 748 White
Lenville N Roy 80 Groveland
Naumann Albert A (505-507) 1331 Main
Smyrl George A (808-809) 1387 Main

CHRISTIAN SCIENCE PRACTITIONERS

Carey Herbert W 16 Glendell ter
Chaffee Grace F Mrs 421 Wilbraham rd
Curry Marguerite Y Mrs 27 Bevier

Office 31 ELM STREET Tel. 3-4825 Springfield Real Estate Exchange EVENINGS CALL 4-1918

HAMPDEN SAVINGS BANK
INC. 1852
19 HARRISON AVENUE
Individual Accounts $1.00 to $5,000
Joint Accounts $1.00 to $10,000
Interest Begins 15th of Each Month
PAYABLE FEB. 15th AND AUGUST 15th

Dill Martha L Mrs (611) 44 Vernon
Egan Lorraine (541) 31 Elm
Jefferson Kathleen H Mrs (611) 44 Vernon
Hand Verna K Mrs (2) 55 High
Hemenway Cyril B (606) 1562 Main
Maver Elizabeth R Mrs (6) 547 State
Perkins Guy S (517) 1537 Main
Powell Henrietta J Mrs (314) 1490 Main
Way Alice E Mrs (419) 115 State
Wickman Irving G (606) 1562 Main

*CHROME PLATERS

FOUNTAIN PLATING CO 15 Cortland —See p 224

CHURCH GOODS

Houlihan-Casey Inc (318) 1618 Main
New England Church Supply Co 40 Vernon
Radio Church Associates (110) 145 State
Young & Young 203 Worthington

CHURCHES

- Advent Christian—
  - Advent Christian 145 Bay Pastor Rev Raymond M Beecroft 208 Mason
- Baptist—
  - Alden Street 35 Alden Pastor Rev Hezekiah M Hutchings 29 Ladd
  - Bethlehem 1140 Roosevelt Pastor Rev Linwood G Detweiler 75 Kenyon
  - Chase Memorial 64 Dresden
  - First 649 State Pastor Rev Bryan F Archibald 6 Cornell
  - Grace 18 Salem
  - Harvey Street Community 47 Harvey Pastor Mrs Fred Alan MacDonald 37 Sargeant
  - Mount Calvary 22 Grays av Pastor Rev James H Hamer 18 Grays av
  - Oak Street 76 Oak Pastor Rev Albert T Sandstrom 74 Oak
  - Park Memorial 4 Garfield Pastor Rev Walter A Aschenbach 21 Mountainview
  - Third 151 Walnut
- Christian Science—
  - First Church of Christ Scientist 599 State
  - Second Church of Christ Scientist 710 White
- Congregational—
  - Emanuel 761 Sumner av
  - Evangelical 91 Berkshire
  - Faith 60 Sumner av Pastor Rev Alden S Mosshammer 108 Maplewood ter
  - First Church of Christ Court Square av bet Elm and Court
  - Hope 797 State office 12 Winchester Pastor Rev John Homer Miller 94 Maple
  - Park 217 St James av Pastor Rev Richard B Carleton 114 Harvard
  - St John's 69 Hancock
  - South 45 Maple Pastor Rev James Gordon Gilkey 127 Mulberry
- Episcopal—
  - Diocese of Western Massachusetts 37 Chestnut Bishop Rt Rev W Appleton Lawrence 83 Ridgewood ter
  - All Saints 41 Oakland
  - Christ Church Cathedral 35 Chestnut Dean Rev Merritt F Williams 116 Mulberry
  - St Aidan's 8 Rollins Vicar Howard A Weaver also assistant Christ Church Cathedral 37 Chestnut 83 Sumner av
  - St Barnabas 1008 Sumner av Rector Rev Dana F Kennedy 37 Bangor
  - St Luke's 961 St James av Rector Rev Ellwyn J H Nichols 104 Bowdoin
  - St Peter's 45 Buckingham Rector Rev Charles O Brown 49 Buckingham
- Evangelical—
  - Swedish Evangelical Covenant 17 John Pastor Rev Karl A Johnson 37 Albemarle
- Greek Orthodox—
  - Holy Trinity 147 Carew Pastor Very Rev J N Kacoyannakis 825 Dwight
  - St George Greek Orthodox Memorial 2314 Main Pastor Rev Joseph Xanthopoulos 119 Mulberry
- Jewish—
  - Congregation Beth El 148 Fort Pleasant av
  - Congregation Beth Israel 565 Chestnut
  - Congregation B'nai Israel 1321 Dwight
  - Congregation Kesser Israel 329 Chestnut
  - Congregation Kodimoh 17 Oakland
  - Congregation Sons of Jacob 100 Congress
  - Sinai Temple Inc 188 Sumner av Rabbi Herman E Snyder 11 Eton
- Latter Day Saints—
  - Church of Jesus Christ of the Latter Day Saints 120 Maple
- Lutheran—
  - Bethesda 455 Island Pond rd
  - Trinity 392 Wilbraham rd Pastor Rev Herbert W Goerss 1027 Roosevelt av
- Methodist—
  - Asbury First 140 Florence Pastor Rev Elmo F Young 52 Florence
  - Bay State 57 Bay Pastor Rev Ralph A Rosenblad 57 Bay
  - Bethel African 27 Pendleton av Pastor Rev Howard L Moore 27 Pendleton av
  - Liberty 821 Liberty Pastor Rev Raymond E Spears 70 Freeman ter
  - St James 3095 Main Pastor Rev Glenn D Glazier 170 Atwater rd
  - St Mark's African 36 Auburn
  - Trinity 361 Sumner av Pastor Rev H Hughes Wagner 87 Maplewood av
  - Wesley 741 State Pastor Rev John Hoon 65 Dartmouth
  - Wesleyan 98 White Pastor Rev Charles A Dayton 82 White
- National Catholic—
  - St Joseph's Polish 32 Prospect Bishop Rt Rev Joseph F Lesniak 44 Prospect
- Nazarene—
  - Church of the Nazarene 52 Westminster Pastor Rev Elton B Stetson 52 Westminster
- Pentecostal—
  - Bethany 336 Springfield
  - House of God 47 Oak Pastor Rev William J Marshall h at Philadelphia Pa
- Presbyterian—
  - First 14 Concord ter
- Roman Catholic—
  - Springfield Diocese of the Roman Catholic Church 68 Elliot Bishop Most Rev Christopher J Weldon 68 Elliot
  - All Souls 449 Plainfield Pastor Rev Joseph M Ryan 445 Plainfield
  - Church of the Holy Family Eastern av c King Pastor Rev John R Rooney 235 Eastern av
  - Church of the Holy Name 37 Alderman Pastor Rev George S L Connor 323 Dickinson
  - Church of the Sacred Heart 387 Chestnut Pastor Rev John D Sullivan 395 Chestnut
  - Holy Cross 219 Plumtree rd Pastor Rev John F Mitchell 221 Plumtree rd
  - Immaculate Conception (Polish) 21 Parker IO Pastor Rev Joseph M Tomikowski 25 Parker IO
  - Our Lady of Hope 488 Armory Pastor Rev John J Power 577 Carew
  - Our Lady of Mount Carmel 119 William Pastor Rev William J Ludessi 123 William
  - Our Lady of the Rosary (Polish) 346 Franklin Pastor Rev Stanislaw S Orlemanski 346 Franklin
  - Our Lady of the Sacred Heart 405 Boston rd Pastor Rev George M Donahue 417 Boston rd
  - St Aloysius French 221 Main IO Rev Norman Belisle 215 Main IO
  - St Anthony 172 Liberty Pastor Rev Michael Abi Saab 50 Charles
  - St Joseph's (French) Howard n Columbus av administrator Rev Albert A Aubertin 82 Howard
  - St Mary's 872 Page blvd Pastor Rev John F McDonnell 14 Grover
  - St Matthew's 50 Pinevale IO Pastor Rev James A Dunphy 52 Pinevale IO
  - St Michael's Roman Catholic Cathedral 240 State Rector Rev John J MacPherson 260 State
  - St Thomas Aquinas (French) 40 Waverly Pastor Rev William J Leclaire 35 Harriet
- Russian Orthodox—
  - St Peter & St Paul 118 Carew Bishop Rt Rev Joseph G Klimowicz 2127 Page blvd IO
- Seventh-Day Adventists—
  - Bay Street (Colored) 368 Bay
  - Seventh Day Adventist Central c Beech
- Spiritualists—
  - First 33-37 Bliss
- Unitarian—Universalist
  - Church of the Unity 209 State office 207 State
- Undenominational—
  - Armenian Apostles Church 129 Goodwin IO
  - Christadelphian Church 44 State
  - Church of God in Christ 98 Essex

ORIENTAL RUGS TOROS OMARTIAN & SON, Inc. 390 BRIDGE ST. DIAL 6-1531

CITY COAL CO. *Coal - Fuel Oils - Koppers Coke*
Oil Burners - 145 Armory St., Tel. 4-7396

FIELD, EDDY & BULKLEY
1200 MAIN STREET PHONE 4-1112
Insurance Service

WRECKS REBUILT
75 School, cor. Union St.
DAY and NIGHT WRECKER SERVICE
FRANCIS J. CALDON
DIAL - Day 2-6679 - Night 4-6096
WEST SPRINGFIELD
AUTOMOBILE REPAIRING
Main, cor. School Street
WELDING AND PAINTING

Churches—continued

Cummings Memorial Francis P Rogowski asst treas Rev Ralph C Crandell supt 36 Willow
First Christian Church 387 Dickinson
Foster Memorial Church Puritan rd c Wilbraham rd Sixteen Acres
Gospel Hall 101 King
Jehovah's Witnesses 243-245 Bay
New Hope Church of God in Christ 106 Hancock Pastor Rev Coston W Franklin 37 Hancock
New Jerusalem Church of God in Christ 217 Quincy
Salvation Army Citadel Corps The Major Ernest Baxendale officer in charge 12 Stearns sq
Salvation Army Hunter Place Corps (Scandinavian) 38-40 Hunter pl
True Church of Christ 24 King Pastor Rev Leone Dragone 24 King
Union Church 91 Jasper Pastor Rev Chesley S Lantz 74 Denver
Unity Center of New Thought Mrs Blanche M Severance pres 347 Bay
Wachogue Community Church 144 Whittum av

CIGAR MFRS

Acker Dorson S 2d fl 274 Worthington
Barnett M H Co Inc retail store 1277 Main main office 453 Worthington
Keller Cigar Co The 257 Dickinson
Massasoit Cigar Manufacturers 941 Main
Port David (21) 1707 Main

CIGARS AND TOBACCO—RETAIL

Barnett M H Co Inc retail store 1277 Main main office 453 Worthington
Belmonte Arcangelo 851 Columbus av
Clark John E 187 Chestnut
Coucci's Smoke Shop 1069 Columbus av
Eve-Bobs Hobby Smoke Shop 154 Eastern av
Handy Store The 2 Court House pl
Hy's Smoke Shop 1007 Main
Jack's Smoke Shop 1179 Columbus av
Joe's Cigar Store 2285 Main
Koller Matthew 2018 Main
L & H Cigar Co 17 Marlborough
Marshman's Cigar Store 1620 Main
Moose's Smoke Shop 1193 Dwight
Schulte A Cigar Stores Co 1189 and 1573 Main
Schorner Irving 101 Broadway
Taft John H 1387 Main

CIGARS AND TOBACCO—WHOLESALE

Bernstein Woolf W 188 Fountain
Hampden Candy & Tobacco Co 961 Main
Shaw H E Co 1803 Columbus av
Springfield Tobacco and Candy Co 828 State

*CINDER BLOCKS—DEALERS

BOILARD A SONS INC 495 Oak IO—See opp Title Page and p 76

*CINDER BLOCKS—MFRS

BALDARELLI A CORPORATION Robbins rd East Springfield—See p 76

CIRCULAR FOLDING

PRICE & LEE CO THE (504) Young Bdg 1653 Main—See pp 205, 229

*CIRCULAR LETTERS

PRICE & LEE CO THE (504) Young Bdg 1653 Main—See pp 205, 229

*CITY DIRECTORY PUBLISHERS

MANNING H A COMPANY (317) 33 Lyman—See p 228
PRICE & LEE CO THE (504) Young Bdg 1653 Main—See pp 205, 229

*CITY GUIDES

ARROW GUIDES (and maps) The Price & Lee Co publishers (504) 1653 Main—See pp 205, 229
MANNING H A COMPANY (317) 33 Lyman—See p 228
PRICE & LEE CO THE (Arrow) (504) Young Bdg 1653 Main—See pp 205, 229

*CIVIL ENGINEERS AND SURVEYORS

(See also Engineers—Civil)

ANDERSON C E ASSOCIATES (8) 66 Vernon—See p 134
COBB BEESLEY & MILES (516) 31 Elm—See p 135
STEELE BROS (21) 10 Central WSpfd tel 6-3875 WSpfd—See p 1038 WSpfd Directory

*CIVIL SERVICE SCHOOLS

SPRINGFIELD CIVIL SERVICE AND COMMERCIAL SCHOOL (505-515) 145 State—See p 253

CLAIM AGENTS

Atwell Claim Service (823) 95 State

CLAIRVOYANTS

White Claire E Mrs 23 Wilbraham av

*CLAY PRODUCTS

ROY J G LUMBER CO 861 Meadow Chicopee tels Chicopee 1180 and Springfield 3-1249—See p 176

*CLEANERS—GARMENTS CURTAINS AND DRAPERIES

(See also Cleaners and Dyers)

NEWAY CLEANERS & TAILORS INC office and plant 337 Walnut—See p 87

CLEANERS AND DYERS

Albano Antonio 843 Main
Allen Cleaners 38½ Berkshire av
American Cleaners & Dyers Inc 433 Eastern av
•Arcade Dollar Cleaners 186 State
Beachies Dry Cleaning 363 Belmont av
Belle's Cleaners 868 Dwight
BonTon Cleaners & Dyers Inc 11-15 Adams 890 Carew and 811 Columbus av
Bond Launderers & Cleaners 6 Mattoon
Callahan William T 399 Franklin
Carson Cleaners 676 Dickinson
Charles Cleaners 827 Liberty
Chernick Samuel P 20 Manor rd
City Cleaners & Dyers 2888 Main
CITY DYE WORKS 1159 State and 35 Oak IO—See p 86
Clayton's Dry Cleaning Service 11-15 Hamburg
Connie's Cleaners 279 Main IO
Coughlin Cleaners 297 Armory
Craft Cleaners 786 Dwight
Daisy Cleaners 2729 Main
Eagle Cleaners and Dyers 818 Worthington
Esquire Cleaners 913 State
FITZGERALD INC CLEANERS & DYERS 10 Kendall tel 4-8232—See p 87
Fitzi's Cleaners 172 Main IO
Franklin Cleaners & Dyers 281 Mill
Gay Cleaners 708 Sumner av
Gold Star Cleaners 134 Spring
Gordon Cleaners & Tailors 73 Sumner av and 159 Taylor
Hammond Cleaners 180 Orange
Hampden Cleaners 320 Wilbraham rd
HEGY'S INC 205 Worthington tel 3-3191
Henney Dallas 156 Hancock
Hi Cleaners 60 High
Hill Stuart F 27 Worcester IO
Howard Cleaners Inc 628 Carew 386 Dwight 132 Eastern av 5 Locust 2550 Main 417-419 St James av 701 Sumner av and 26 Walnut
Hub Cleaners & Dyers 62 Patton
Kay's Valet Service 378 Dickinson
King Cleaners & Dyers 171½ Hancock
Liberty Cleaners and Dyers 5 Libcar
Lincoln Cleaners & Dyers 155 Hickory
Loyal Masters Cleaners and Dyers 27 St James blvd
Macy's Cleaners 439 Chestnut
Martel Cleaners & Dyers 2946 Main
Mayfair Cleaners 230-232 Worthington
Midtown Cleaners and Launderers 15 Hampden
Milgene Cleaners & Dyers 135-143 Eastern av
Mirkin's Ideal Cleaning Service 2575-2601 Main
Neighborhood Cleaners and Dyers 358½ Bay
NEWAY CLEANERS & TAILORS INC office and plant 337 Walnut—See p 87
Norman's Real Cleaners 107-109-111 Oak
Orchard Cleaners 18-20 Parker IO
Packard Cleaners 346 Orange
Pane's Cleaners 822 Main
PARK CLEANERS & DYERS INC 106 Kensington av—See foot lines and p 88
Pine Cleaners 177 Pine
PIONEER VALLEY LAUNDRY INC 137 Main Dial 2-1112—See p 172
Quality Cleaners 298 Hancock
Rex Cleaners 2154 Main
Robinson Willie M Mrs 88 Franklin
Royce Superior Laundry 21-25 Clinton
SHEA INC OF SPRINGFIELD 629 and 3270 Main 612 Page blvd 121 and 780 State 544 and 1197 Sumner av
Slade Cleaners & Tailors 1198-1200 Dwight
Smilee's Cleaners and Tailors 7 Myrtle

LELAND STONE CO. REAL ESTATE
Leland A. Stone - Harry P. Cimini
31 ELM ST.
TEL. 3-6627

PRESTON AND OLMSTEAD, INC.
HAMPDEN COUNTY GENERAL AGENTS THE TRAVELERS { INSURANCE CO. INDEMNITY CO. FIRE INS. CO.

Spic & Span Cleaners & Dyers 14-16 Catharine 21 Locust and 137 State
Springfield Cleansing & Dyeing Co Inc 291 Mill
State Super Cleaners 128 State
State Cleaners 206 Dickinson
Sunbright Cleaners 30A Maple and 542 Page blvd
Supreme Cleaners 250 Belmont av
Thal Dyeing Co 34 Front IO
Tip Top Cleaners 580 St James av
Tsihlakis Mary 2061 Main
Union Cleaners 154-156 Union
Victory Cleaners and Dyers 363 Bay
World Cleaners & Dyers Inc 609 State
Worthy Cleaners 664 Worthington
X Cleaners & Launderers 579 Belmont av

CLEANING COMPOUNDS

CHEMICAL CORPORATION THE 54 Waltham av—See p 85
Feiner Chemical Mfg Co Inc (whol) 239 Mill
HAMPDEN COLOR & CHEMICAL CO 5 Albany tel 2-2112—See Back Cover and p 86

*CLEANING FLUIDS

HAMPDEN COLOR & CHEMICAL CO 5 Albany tel 2-2112—See Back Cover and p 86

*CLEANING SOLVENTS

ROBERTS F L & CO INC 229 Albany tel 3-1132 service stations at Six Corners 1214 Columbus av 2243 Columbus av corner Sumner av and White corner Johnson and Dickinson 1575 State 30-40 Liberty 18 Liberty 981 Boston rd 932 Dwight 181 Elm Westfield 42 Chicopee st Chicopee 490 Meadow Chicopee 30 Canal Holyoke 1672 Riverdale rd WSpfd 338 Westfield WSpfd East Ludlow—See p 212

*CLERGYMEN

(See Churches)

CLINICS

Furcolo Clinic 14 Maple

*CLIPS FOR PENS PENCILS AND PAPERS—MFRS

VAN VALKENBURG L D CO Montgomery c Montville Willimansett mail address PO Box 190 Holyoke tel Holyoke 8142—See p 199

*CLOAKS AND SUITS

(See Clothing—Women's)

CLOCK MFRS

Standard Electric Time Co The (electric) 89 Logan

*CLOCK REPAIRERS

KITTREDGE M J INC 1354 Main—See p 167

*CLOCKS AND WATCHES—RETAIL

BART JEWELERS INC 1585 Main cor Worthington tel 3-8414—See p 170
NEWELL'S INC 1690 Main—See p 171

CLOTH SPONGERS EXAMINERS AND REFINISHERS

Indian Orchard Finishing Co Inc 34 Front IO

*CLOTHES CLEANERS

(See also Cleaners and Dyers)

FITZGERALD INC CLEANERS AND DYERS 10 Kendall tel 4-8232—See p 87
PARK CLEANERS & DYERS INC 106 Kensington av—See foot lines and p 88

CLOTHING—CHILDREN'S AND INFANTS'—RETAIL

Childhood Shop The 543 Sumner av
Cinderella Kiddie Shop 1890 Main
Jack & Jill Baby Shop 2656 Main
Little Folks Shop 830 State
Margaret's Baby Shop 300 Bridge
Melodie's Kiddie Shop 218 Main IO
Roselle Juvenile Shoppe Inc 1804 Main
Susan's Children's Shop 1684 Main
Youth Centre Inc 1496 Main

CLOTHING—CHILDREN'S AND INFANTS'—WHOLESALE

Junior Miss Lingerie Corp (413) 29 Worthington

CLOTHING—MEN'S—RETAIL

Ack Frank E 1676 Main
Bargain Outlet 31 Sanford
Bearg's Inc 1904-1908 Main
Benglé's Men's Shop 154 Main IO
Bessel Joseph 685 Dwight
Bond Stores Inc 1660 Main
Bontex Clothes Inc 1659 Main
Brady's Outdoor Stores Inc 1182 Main
Brooks Men's Shop 1205 Main
Busel Max 1925 Main
Chizinsky Harry 974½ State
College Clothes Shop 208 Walnut
Crescent Clothing Co 1215 Main
Dramin Lou Clothes 1212 Main
Glazier Julius A 519 Main
Gordon Ida Mrs 1743-1747 Main
Gordon's Army & Navy Stores 1126 Main
Gross Style Shop 201 Worthington
Hall Robert Clothes 11 Park
HAYNES & CO INC 1502 Main—See p 89
Henry-Lewis Inc 1626 Main
Johnson Harold E 204 Worthington
Joseph's of Springfield Inc 1821 Main
Kennedy's Inc 1621 Main
Knights Men's Shop 578 Belmont av
Kowalski I S Inc 1814-1816 Main
Levine B & Sons 1880 Main
MAN'S SHOP THE 1477-1479 Main—See top lines and p 124A
National Pant Stores 1632 Main
P & Q Shop The 1636 Main
Paramount Clothes Inc 1673 Main
Prudence Springfield Inc 1541-1545 Main
Roxy Clothes Inc 1610 Main
Saykin Martin 341-345 Dwight
Schaffer's 36-46 New Dwight
Shelasky A & Son Inc 2002 Main
Springfield Clothing Market Inc 1218 State
Stan's Men's Shop 527 Main IO
STEIGER ALBERT COMPANY 1477-1479 Main—See top lines and p 124A
Stevens Richard Inc 1639 Main
Union Clothing Co 837 State
Warwick-Dunhill's 1216 Main
White Raymond 267-273 Dwight
Yale Clothing Co 288 Dwight

CLOTHING—USED

Goodwill Store 2130 Main
Junior League Consignment Shop The 18 Dwight
Junior League Thrift Shop The 16 Dwight
Salvation Army Social Service Center The 21-25 Emery
Smith's Clothing 647 Dwight
Springfield Goodwill Industries Inc office 139 Lyman store 109-111 Hancock
Surplus Outlet 2056 Main
Thrift Shop 808 Main

CLOTHING—WOMEN'S—RETAIL

Agnes's Specialty Shop 184 State
Angelane's 117 State
Arden's Dress Shop 1394 Main
B & R Dress Co 348 Bridge
Barby's 1666 Main
Baurer's 1273 Main
Bearg's Inc 1904-1908 Main
Bell Shops 1440 Main
Beverly Shop 1398 Main
Bowles Dorothy (6-7) 18 Vernon
BRIGHAM D R & COMPANY 1365 Main—See p 125
Burnam's Inc 1402 Main
Crescent Clothing Co 1215 Main
Dainty Shoppe The 148 Main IO
Elinor's Dresses 15 Dorset
Fashion Shop 978 State
Florenze (2) 18 Vernon
Frankel N Inc 1884 Main
Gloria Apparel Shop 170 Bridge
Grayson Shops Inc 1373 Main
Gross Style Shop 201 Worthington
HAYNES & CO INC 1502 Main—See p 89
Hochman Samuel 1894 Main
Jansizian Viola 34½ Oak IO
Lane Peggy 1484 Main
Leonard's Specialty Shop 20 Vernon
Lerner Shops 1423-1427 Main
Lobel's 1449 Main
Lucille-Helaine 676 Dickinson
Marcelle Inc 1474 Main
Martha's Dress Shop 1792 Main
Maternity Shop 32 Vernon
Modern Bridal Shop 518 Main IO
Mollie's Dress Shop 1860 Main
New York Cloak Mfg Co Inc 214 Worthington
New York Frock Shop 1796 Main
Peggy's 154½ Main IO
Priscilla's Shop 418 Bridge
Robert's Clothing Co 1247 Main
Roberts Quality Supply Inc 1247 Main
Schaffer's 36-46 New Dwight
Shepard's 272 Worthington
Smith Josephine S Shop 16 Vernon
Specialty dress Shop 352 Bridge

HIGHLAND PAINT & WALL PAPER CO., INC.
Murphy - "Color Scheme" Paints - Varnishes - Enamels
91 TAYLOR ST. - DIAL 7-0296
Finest Wall Papers - Scenics

ALBERT C. WHITE, JR., INC.
496 BRIDGE ST. TELEPHONE 2-5109
COMPLETE INSURANCE SERVICE

RADIO STATION WSPR 1270 K. C. *The Friendly Voice of*
63 CHESTNUT STREET 97.9 M. C. *Western New England*

SAPELLI CONSTRUCTION CO., INC. Phones 2-1057 2-4736
691 LIBERTY STREET
Contractors - Masons
Carpenters - Builders

Clothing—Women's—Retail—continued

STEIGER ALBERT COMPANY 1477-1479 Main—See top lines and p 124A
Stewart's Apparel Shops Inc 1341 Main
Style Shop 1172 Columbus av
Style Shoppe 15 Catharine
Town Style Shop 1083 State
Warwick-Dunhill's 1216 Main
Weinstein Freda Mrs 548 Sumner av
Whitley-Tailleurs Inc (32) 395 Dwight
Wise Dress Store 1342 Main
Woman's Shop Inc The 1327 Main
X Dress Shop 545½ Sumner av
Zades Demetrius S 46 Locust

CLOTHING MFRS

Anderson-Little Co Inc 718 State
Associated Clothing Exporters 2d fl 13 Hampden
Barton Tailoring Company Inc 1897 Columbus av
Belsky Sam J Inc 367 Worthington
Berkshire Maid Garment Mfg Co 162½ Chestnut and 367 Worthington
Copley Classics (417) 29 Worthington
Cromwell Mills Inc 34 Front IO
Hampden Factory Outlet 62 Hampden
Holyoke Dress Co Inc (22) 395 Dwight
Kinsler M G Co 18 Park
Kragston Koats Inc 4th fl 296 Main
Norman Garment Mfg Co 2760-2766 Main
Peggy-Ann Doll Clothes 27 Lyman
Radin Lou Co 216 Worthington
Rainbow Girl Coat Co 1897 Columbus av
Rainbow Sportswear Co (304) 317 Dwight
Superior Garment Mfg Co (218) 121 Lyman
Totsy Mfg Co Inc 4th fl 395 Dwight
Trencher Inc 3d fl 15 Park
Tucker Garments Inc (dolls) (501) 29 Worthington
Victoria Dress Corp 84 William

*CLUBS

(See also Associations Clubs and Societies)

AAA Mezzanine floor Hotel Kimball 140 Chestnut—See p 27
AUTOMOBILE CLUB OF SPRINGFIELD Mezzanine floor Hotel Kimball 140 Chestnut—See p 27

*COAL BAGS—CANVAS

SPRINGFIELD CANVAS CO 16 Grays av tel 2-5851—See p 84

COAL DEALERS—RETAIL

ARMORY LEHIGH COAL CO THE office and yard 215 Albany—See Back Cover
BARRY COAL INC office and yard 776 Union West Springfield—See p 1038 WSpfd Directory
BLACK DIAMOND COAL CO yard office 17 Sheffield—See p 89
CITY COAL CO OF SPRINGFIELD INC 145 Armory—See foot lines and Back Cover
CONVERSE-CARLISLE COAL COMPANY office 50 Hillman plant sales and operations office 195 Armory—See front edge
Cook W F Coal Co Inc 434 Taylor
East Springfield Coal & Oil Co Hendee
FARNSWORTH COAL COMPANY INC 884 Union W Spfd—See p 1039 W Spfd Directory
FITZGERALD COAL OIL & ICE CO INC 564 Union W Spfd—See p 1039 W Spfd Directory
HAMPDEN COAL & OIL CO INC 161-191 Plainfield tel 9-4711—See top edge and p 215
LANE A J CO THE ('blue coal') 117 Gardner—See p 90
McDonough Coal Co (205) 1597 Main
MORIN ARTHUR B CO (502) Whitney Bdg 1570 Main—See foot lines and p 247
O'BRIEN COAL COMPANY INC office and yard 884 Union W Spfd—See p 1040 W Spfd Directory
Peck E F Wood & Coal Co 26 Amity ct
PUNDERSON COAL CO main office (202) 145 State branch 29 Logan—See foot lines and p 90
SPRINGFIELD COAL CO office and plant 60 Hannon—See bottom edge
SPRINGFIELD OIL & COAL CO 60 Hannon—See bottom edge
SULLIVAN T J COAL CO 436 Taylor—See p 91
Sullivan Tim 13 Elm
Tait-Maynard Coal Co 331 Liberty and 858 State

COAL DEALERS—WHOLESALE AND BROKERS

CITY COAL CO OF SPRINGFIELD INC 145 Armory—See foot lines and Back Cover
CONVERSE-CARLISLE COAL COMPANY office 50 Hillman plant sales and operations office 195 Armory—See front edge
Lehigh Navigation Coal Co The (819-820) 1387 Main
MORIN ARTHUR B CO (502) Whitney Bdg 1570 Main—See foot lines and p 247
NEW ENGLAND FUEL SALES CO (and brokers) 18 Bellevue av—See bottom edge
SPRINGFIELD COAL CO office and plant 60 Hannon—See bottom edge
PUNDERSON COAL CO main office (202) 145 State branch 29 Logan—See foot lines and p 90

*COATS AND SUITS—WOMEN'S AND MISSES'—RETAIL

(See also Clothing—Women's)

BRIGHAM D H & COMPANY 1365 Main—See p 125
MURIEL'S 1451 Main—See p 125
STEIGER ALBERT COMPANY 1477-1479 Main—See top lines and p 124A

*COCKTAIL LOUNGES

CIRO'S RESTAURANT & BAR 868-870 Main tel 6-9626—See p 83
HOTEL BRIDGWAY 50 Broadway at Bridge opp Greyhound Bus Terminal—See p 148
TOWN HALL GRILL INC (air conditioned) 132 State cor Market 40 steps from Main phones 6-9525 and 3-3588—See p 84

COFFEE IMPORTERS AND BROKERS

Samay Coffee Co 183 Liberty

COFFEE ROASTERS

Cosmo Coffee Co 363 Chestnut

COIL CLEANERS

Madorsky Ely E 124 Draper
Serv-Rite Beer Coil Service 48 Olmsted dr

COKE—RETAIL

ARMORY LEHIGH COAL CO THE office and yard 215 Albany—See Back Cover
BARRY COAL INC office and yard 776 Union West Springfield—See p 1038 W Spfd Directory
BLACK DIAMOND COAL CO yard office 17 Sheffield—See p 89
CITY COAL CO OF SPRINGFIELD INC 145 Armory—See foot lines and Back Cover
Connecticut Coke Service (22) 1214 Main
CONVERSE-CARLISLE COAL COMPANY office 50 Hillman plant sales and operations office 195 Armory—See front edge
LANE A J CO THE 117 Gardner—See p 90
PUNDERSON COAL CO main office (202) 145 State branch 29 Logan—See foot lines and p 90
SPRINGFIELD COAL CO (also wholesale) office and plant 60 Hannon—See bottom edge
SPRINGFIELD GAS LIGHT CO office 35-39 State supt's office 88 Bliss appliance stores 31 Hillman and 32 Center Chicopee—See p 141
SULLIVAN T J COAL CO 436 Taylor—See p 91

COKE MFRS

SPRINGFIELD GAS LIGHT CO office 35-39 State supt's office 88 Bliss appliance stores 31 Hillman and 32 Center Chicopee—See p 141

*COLD STORAGE

ATLANTIC STATES WAREHOUSE & COLD STORAGE CORPORATION 385 Liberty—See p 261

*COLD STORAGE—FURS

ATLANTIC STATES WAREHOUSE & COLD STORAGE CORPORATION 385 Liberty—See p 261

COLD STORAGE WAREHOUSES

Springfield Cold Storage Co Inc 52 Hillman

Lotus China & Glass Co., Inc.
DINNERWARE
CHINAWARE
GLASSWARE
GIFT SHOP
1399 Riverdale St.
West Springfield
Tel. 7-1702

CHESTER D. PAINE, INC. ELECTRICAL CONTRACTORS - 673 WHITE ST.
APPLIANCES-LIGHTING FIXTURES-Tel. 9-3863

COLLECTIONS

Associated Industrial Service 332 Bay
Billing Bureau 215 Dwight
Corliss Adjustment Bureau (500) 293 Bridge
CREDIT BUREAU INC 276 Bridge tel 6-4511

COLOR MFRS

(See also Paint Mfrs)

HAMPDEN COLOR & CHEMICAL CO 5 Albany tel 2-2112—See Back Cover and p 86

*CO-MAKER LOANS

PUBLIC LOAN COMPANY (304) 1387 Main tel 3-6607—See p 174

*COMBINATION STORM DOORS AND WINDOWS

DWIGHT SALES CORPORATION 34 New Dwight tel 9-5693—See p 262
ERIKSON IVER J INC 112 Boston rd —See p 264

*COMBUSTION CHAMBERS REBUILT AND INSTALLED

SPRINGER O F JR & CO 339 Bay—See p 213

*COMMERCIAL ARTISTS

(See Artists—Commercial)

*COMMERCIAL BANKS

SECURITY BANKING COMPANY 1665 Main—See p 66

*COMMERCIAL COLLEGES

SPRINGFIELD CIVIL SERVICE AND COMMERCIAL SCHOOL (505-515) 145 State—See p 253

*COMMERCIAL PHOTOGRAPHERS

(See Photographers—Commercial)

*COMMERCIAL PRINTERS

(See Printers—Book etc)

*COMMERCIAL PROPERTIES

CAMPBELL RALPH E (308) Court Sq Bdg 31 Elm—See p 237
SPRINGFIELD REAL ESTATE EXCHANGE (316) Court Sq Bdg 31 Elm tel 3-4825—See foot lines and p 243
WALLACE P B—REALTOR (314) Court Sq Bdg 31 Elm tels 6-7269 and 6-7260—See p 244

*COMMERCIAL REFRIGERATION AND AIR CONDITIONING

CARDEE DISTRIBUTING CORP (Carrier) 65 Main tel 3-7801—See p 27

*COMMERCIAL SCHOOLS

GAUGH SCHOOL OF BUSINESS THE 2d fl 182 State tel 6-3366—See p 252

*COMMISSION MERCHANTS —PRODUCE

(See Produce Commission Merchants)

*COMMISSIONERS OF DEEDS

(See Lawyers)

*COMPASS SAW—MFRS

SPARTAN SAW WORKS INC 152 Fisk av—See p 193

*COMPRESSORS—AIR

BAY STATE SPRAY EQUIPMENT CO (Binks) 175-177 Walnut Boston office 116 Bedford—See p 194

*CONCRETE — MIXED IN TRANSIT

CONSTRUCTION SERVICE INC 999 Page blvd Holyoke plant ft Berkshire st—See p 77
VALENTINE CONCRETE CO INC 250 Albany—See p 92

CONCRETE BLOCK MFRS

BALDARELLI A CORPORATION Robbins rd East Springfield—See p 76
CONNECTICUT VALLEY BLOCK CO THE 890 Memorial av opposite Circuit av WSpfd—See p 75

*CONCRETE BLOCKS—DEALERS

BOILARD A SONS INC 495 Oak IO—See opp Title Page and p 76

*CONCRETE CONSTRUCTION —CONTRACTORS

(See also Contractors—Concrete)

ADAMS & RUXTON CONSTRUCTION CO (910) 1387 Main—See p 93
BEAUDRY CONSTRUCTION CO 142 Hancock tel 7-0212—See p 104
CARLSON ERNEST F INC (400) 1694 Main—See p 95
LEY CONSTRUCTION CO 1215 Main and 124 State tel 3-2151—See p 100
RICHARDI CONSTRUCTION CO 223 East tel 6-3532—See p 107
SAPELLI CONSTRUCTION CO INC 691 Liberty—See side lines and p 103
TEBALDI BROS 14 Alsace tels 6-7615 and 6-4750—See p 110

*CONCRETE PRODUCTS

ART CEMENT PRODUCTS COMPANY 1701 Page blvd—See p 254

*CONCRETE WALKS AND PAVING

FERRI JOHN 21 Dymon tel 4-3016—See p 106

*CONDUITS

LEY CONSTRUCTION CO 1215 Main and 124 State tel 3-2151—See p 100

CONFECTIONERS—MFG

Candy Shop The 233 Orange
Connecticut Pop Corn Mfg Co 196 Franklin
JENSEN F G & SONS INC 266 Bridge and factory 75 Temple—See Front Cover
Mary Ann Candy Shop 585 Dwight

CONFECTIONERY—RETAIL

Albano Crescenzo 1167 Columbus av
Alden Jane Store 1234 Parker and 302-306 Sumner av
Ann's Spa 13-15 Oak
Arcadia Spa 1482 State
Ardolino Carmino J (1) 469 Main
Armory Candy Co 489 State
Arslan Malke M 824 State
Athens Paul 77 Sumner av
Atkinson Walter E 933 Belmont av
Barbalian Peter G 106 Oak Grove av
Beal Percy A 2915 Main
Berube Ida M B 2896 Main
Bonemery Rita Mrs 1162 Dwight
Bradford's Karmelkorn Shop 1220 Main
Breckwood Spa 361 Boston rd
Bride Maurice E 328 St James av
Bus Stop Spa 673 Dickinson
Cartello Nora M 166 Boston rd
Charron Joseph W 428 Belmont av
Ciollero Stephen A 810 Main
Cokkinias James N 407 Chestnut
College Annex 187 Alden
Community Store 428 Plainfield
D'Ambrosio Vincenzo 880 Sumner av
Daniele Antonio 254 Hancock
David Charles A 2293 Main
DeCaro Joseph F 46 Eastern av
Demers Ferdinand J 2146 Main
Devine Mary C Mrs 412 Franklin
Donaldson Ethel Mrs 342 Liberty
Dotty's 260-262 Oakland
Dowd Bartholomew M 398 Armory
Duffy's Spa 372 Belmont av
Earl's Smoke Shop 718 Main
Eddie's Spa 203 Dickinson
Esme Sweet Shop 1591 Main
Estelle's 752 Sumner av
Farmer Fanny Candy Shops Inc 1336 and 1539 Main
Fort Pleasant Store 98 Fort Pleasant av
Frentzos Argyro C Mrs 344 Orange
Germani Bros 2089 Main
Green Owl 6 Kaynor
Greer Lena M Mrs 340-342 Bay
Haluch Edward F 26 Parker IO
Harlamon Louis 602 Page blvd
Haviland Chocolates Inc 1350 Main
Hebert Candies The 46 Vernon
Herbert Company 2843 Main
Hollywood Candy Shop 236 Dwight st ext
Houghton Harold D 193 Franklin
Howard's Place 29 St James blvd
Jack Frost House 1130 State
Jackson's Inc 1478 Main
Jay's Confectionery 686 Belmont av
Jean & George 175 Hancock
JENSEN F G & SONS INC 266 Bridge and factory 75 Temple—See Front Cover
JENSEN'S CANDY BAKERY AND RESTAURANT 266 Bridge—See Front Cover
Johnson Homer J 59 Hancock
Kadenas James J 917 Dwight
Kamuda Henry J 205½ Main IO
Karam Peter 639 Dwight

24 HOUR TELEPHONE ANSWERING SERVICE
Reliable Telephone Service
SPFD. 9-3838
CHIC. 502

PUNDERSON COAL CO. COAL-OIL-COKE - 145 State St., Tel. 4-5631
DELCO OIL BURNERS *Sales and Service*

FIELD, EDDY & BULKLEY
1200 MAIN STREET
PHONE 4-1112
INSURANCE
Policies of Every Kind in All the Best Companies

Pine Point Motor Sales, Inc. STUDEBAKER
SALES SERVICE PARTS
Tels. 7-4335 - 7-4336
1566 State St., Springfield, Mass.

Confectionery—Retail—continued

Katz Jacob 537 Union
Kazin Fannie K Mrs 401 Dickinson
King Joseph T 241 Main IO
Kokkinos & Co Inc 782 State
Kostas John D 1799 Main
Kozy Nook 16½ Walnut
Kuselias Bros 93 Chestnut
Kutsamanis Peter 103½ Worthington
LaBreche Oliver H lobby 145 State
Lawrence David S 28-30 Burr
Leger Ernest E 869 Liberty
Lenny's Corner Store 185 Orange
Lieberman Nathan 1209 Dwight
Ligarski Bruno 2670 Main
Lincoln Annex 9 Oak
Macri Joseph F 1170 Columbus av
Magiopoulos & Paterakis 290 Chestnut
Maples The 185½ State
Marines Peter A 72 Locust
Mary Ann Candy Shop 1162 Main
McDermott Rose A Mrs 80 Cedar
McGaughan Mary M Mrs 150-152 Cambridge
Metatos Christina Mrs 288 Locust
Milton's Spa 515 Belmont av
Musolino Giuseppe 886 Alden
National Peanut Co 1572 Main
Nellie's News 27 White
Newell William H 228 White
Nickolaides John N 2684 Main
O K Chocolate Shop 200 Wilbraham rd
Omer Russell A 5 Rimmon av
Oxford Shoppe The 3 Myrtle
Pello Joseph 1395 Dwight
Philipoulos James 902 Carew
Porro Theresa Mrs 824 Worthington
Pozzi William A 904 Main
Prince's Spa 769 Main
Proulx Roland H 282 Plainfield
Riani & Co 582 Belmont av
Robbins Ransom E 537-539 Berkshire av
Sacenti Mary Mrs 41 Brickett
Scorletos Stephen N 693 Main
Shea Joseph B 142 Dickinson
SPRINGFIELD PUBLIC MARKET INC 1176 Main—See p 142
Stanley's 528 Main IO
Starlite Variety The 216-218 Hancock
Starr John A 179 Walnut
Stefano Joseph 2891 Main
Stella Alexander S 2179 Main
Stevens Raymond J 460 Liberty
Superior Spa 546 Worthington
Tashjian Bros 919 State
Tenanbaum Louis H 365-365½ Chestnut
Tromblay Shops Inc 827 Main
Trombly's 37 Oak IO
Tsihlakis Constantine 2057 Main
Tucci Benny G 2786 Main
Turner Hazel F Mrs 3121 Main
Uhlig Katherine A Mrs 795 Liberty
Upton Dorothy G 348 Bay
Van Horn Spa 501 Armory
Vernon Shoppe 52 Vernon
Volpi Josephine M Mrs 96 Hancock
Walter's Spa 56 Walnut
Wendell Spa 507 Main
Williams Samuel 823 Belmont av
Williams Thomas 324 Wilbraham rd
Young Elton H 128 Spring
Ziemann & Son 9 Catharine

CONFECTIONERY — WHOLESALE AND JOBBERS

Belenky's Candy & Tobacco Co 10 Franklin
Candy Products Co Inc 198 Franklin
Federal Candy Co 52 Ferry
Lane Harry H Co 97 Taylor
Nemrow Bros Inc 49 Lyman
Shaw H E Co 1803 Columbus av
Star Candy Co The 1952 Main
Wesmas Candy Shop 265 State

CONSTABLES

Calvanese Nicholas (10) 1242 Main

*CONSTRUCTION — ELECTRICAL AND WIRING

HEYMAN ELECTRIC COMPANY 489 Worthington tel 3-5745—See p 111

*CONSTRUCTION COMPANIES

ADAMS & RUXTON CONSTRUCTION CO (910) 1387 Main—See p 93
BEAUDRY CONSTRUCTION CO 142 Hancock tel 7-0212—See p 104
LEY CONSTRUCTION CO 1215 Main and 124 State tel 3-2151—See p 100

*CONSTRUCTION LOANS

WORCESTER FEDERAL SAVINGS & LOAN ASSOCIATION (510) 1387 Main tel 6-4269—See p 203

CONSULTANTS

General Business Service (management) (214) 83 State
Hill Dorothy (motor traffic) 62 W Alvord
HOPKINS JOHN & CO (business) (526) 293 Bridge tel 4-1220—See p 81
School & College Advisory Center (419) 1200 Main
Stannard Walter L (graphic) (521-522) 115 State

*CONSULTANTS — MANAGEMENT

Scovell Wellington & Company (600) 293 Bridge

*CONTAINER MFRS—CORRUGATED

GENERAL FIBRE BOX COMPANY Palmer n Circuit av WSpfd PO Box 310 Spfd—See p 196
NEW ENGLAND CONTAINER CO factory and general offices Meadow n McKinstry av Willimansett mail address Chicopee tels Holyoke 6437 Spfd 2-3640 and 2-9573—See p 197

*CONTAINER MFRS—TRANSPARENT

UNITED STATES ENVELOPE CO general offices 21 Cypress—See p 184

*CONTRACTORS—AIR CONDITIONING

GRODSKY HARRY & CO INC 105 Greenwood—See p 118
WELLMAN ELMER G & SON 112 White tel 2-3514 and 4-2258—See p 214

*CONTRACTORS—BRIDGE

CARLSON ERNEST F INC (400) 1694 Main—See p 95

*CONTRACTORS—BUILDING

QUATRANO ANGELO & SONS 126 William—See p 107

CONTRACTORS—BUILDING—GENERAL

(See also Contractors—Carpenter)

ADAMS & RUXTON CONSTRUCTION CO (910) 1387 Main—See p 93
ANDERSON JOHN E & SON INC 429 Walnut tel 6-2239—See p 104
Angers Rodolph J 14 Garden
Archidiacono Frank 108 Alden
Arlukowski Alexander Jr 58 Price
BEAUDRY CONSTRUCTION CO 142 Hancock tel 7-0212—See p 104
Beaulieu Joseph L 68 Irvington
Berard Dennis L 37 Freeman ter
Berselli Jack J 95 Brickland
Boshko Maxim 243 Tinkham rd
Breton Joseph E 52 Fremont
Brooks Frank A 23 Sherman
Burnham H E rear 127 Marlborough
CAPUANO INC 835 Memorial av WSpfd—See p 94
Carey Kevin P 503 Newbury
CARLSON ERNEST F INC (400) 1694 Main—See p 95
CHAPDELAINE JOSEPH C 153 Dartmouth ter—See p 105
COLLINS CHARLES E 5 Rose pl and 1577 Carew tel 2-0886—See p 109
Collins John J 658 Liberty
Collins Timothy L 658 Liberty
CRONK HERBERT G 503 Belmont av—See p 106
Cross Leonard R 332 Dickinson
Cuzzone Adolph R 86 Roosevelt av
Daley Timothy A 274 Armory
Dolcourt Inc (404) 1634 Main
Donovan Alvah B 38 Bradford
Doyle Thomas A 141 St James av
Dufault & Son 59 Fountain
DUNCAN CONSTRUCTION CO INC 113 Andrew—See p 96
Dupuis Hector A 368 Roosevelt av
Duteau George E 1125 Page blvd
FERRI JOHN (Garages and homes) 21 Dymon tel 4-3016—See p 106
Fillion Lionel A 96 Embury
Fillion Raymond A 60 Margerie
Gentile Frank J 169 Carver
Gerton William H 308 Orange
Hachadourian George 10 Chatham
Hanson John W 130 Cambridge
Hardy C S & Son 5 Logan
Heenan Robert C 83 Sunapee
Humiston Bernard A 44 James
Jahn Walter F 36 Gresham av
Kibbe Clifton W 95 Maplewood ter
Langlois Construction Co 60 Hyde av
Larkin E W & Co (621-622) 31 Elm
Lastoria Filippo 57 Whiting
LaValley Roland J 310 Liberty
Lawler Edward D 58 Webster
LeBlanc Albert A 42 Weymouth
LEGER THOMAS P & SON 142 Dwight rd—See p 109

● AMERICAN ORIENTAL
● WILTONS
● AXMINSTERS
● BROADLOOM, Wall to Wall
WHITE RUG CO.
1123 State St. - Springfield, Mass.
TELEPHONE 2-8058
● EXPERT REPAIRING
● MACHINE BINDING
● OVERCASTING
● FRINGING

SALES
RENTALS
MORTGAGE LOANS
EDW. J. MURPHY CO., INC. - REALTORS
1537 MAIN STREET - Telephones 3-3147, 3-3148
MANAGEMENT
APPRAISALS
INSURANCE

Lemieux Arthur J 2474 Main
LEY CONSTRUCTION CO 1215 Main and 124 State tel 3-2151—See p 100
Ley Fred T & Co Inc 1215 Main and 124 State
Long Harry W (17) 324 Union
Martel Leonel A 40 Wellesley
Martel Noel E 41 Lexington
Maurice Reginald E 56 Ranney
McCormick Elmer F 141 Daviston
Montebello Vincent 119 Appleton
Nelson Herman Corp The 270 Albany
PALAZZESI A 260 Nottingham tel 4-3597—See p 101
PEARSON T A ASSOCIATES INC 686 Union WSpfd tel 7-2689—See p 109
Phelps A L Inc 11 Andrew
Phillips Jeffries Co Inc 507 Belmont av
Pinney E J Co Inc 3d fl 220 Dwight
QUATRANO ANGELO & SONS 126 William—See p 107
RAYMOND 120 Calhoun tel 3-3627
Ricard Lucien J 195 Bristol
RICHARDI CONSTRUCTION CO 223 East tel 6-3532—See p 107
RICHARDSON & CO 133 Orleans—See p 101B
ROY J G & SONS CO office and yard 21 Silver—See p 102
Roy Robert J 47 Bradford
Roy Louis and Son 174 Powell av
SAPELLI CONSTRUCTION CO INC 691 Liberty—See side lines and p 103
Seymour Edgar R 50 Long View
Sherman Ronald E 29 Lansing pl
Skroback Andrew E 619 White
Stephens A E Co (512) 1200 Main
Stevens Bros 122 Wayne
TEBALDI BROS 14 Alsace tels 6-7615 and 6-4750—See p 110
Thibault Robert A 116 Greenleaf
Thibodeau Alfred R 11 Welcome pl
Thibodeau Raymond J 86 Lois
Tremblay Eugene N 39 Old Brook rd
Trojan Walter 30 Martel rd
VADNAIS GEORGE CONSTRUCTION COMPANY INC office 129 Chapin ter tels 3-0341 and 3-9360—See p 108
Western Mass Construction Inc 270 Albany
White Howard S 735 Worthington
Wyland Earl J 8 Rhinebeck

CONTRACTORS—CARPENTER

Abbe Fred A 1037 Liberty
ADAMS & RUXTON CONSTRUCTION CO (910) 1387 Main—See p 93
Aitken Ira A 17 Brooks
ANDERSON JOHN E & SON INC 429 Walnut tel 6-2239—See p 104
Artioli A & Sons 120 Maynard
Bartels Earl W off Fair Oak rd
Bouley Ernest J 122 Gilbert av
Brinck Alfred P 116 Barber
Carden Delphis J 6 Allendale
CARLSON ERNEST F INC (400) 1694 Main—See p 95
CHAPDELAINE JOSEPH C 153 Dartmouth ter—See p 105
Colcord Kenneth G 52 Thompson
CRONK HERBERT G 503 Belmont av—See p 106
Ferrier Arthur 48 Glenham
French Albert C 33 Porter
Gonyea William J 295 Boston rd
Gour Alcide J 28 Woodmont
Kelleher John T 51 Cleveland
LEGER THOMAS P & SON 142 Dwight rd—See p 109
Lemieux Morzart L 254 Fort Pleasant av
Lougee John F 231 Wilbraham av
PALAZZESI A 260 Nottingham tel 4-3597—See p 101
Proulx Joseph G 222 Prentice
RICHARDI CONSTRUCTION CO 223 East tel 6-3532—See p 107
Sapelli Eugene 7 Wilber av
Smith Peter F 227 Redlands
Strandberg August 137 Oakland
Tonioli Victor C 119 Park rd
Tremblay Ronald G 85 Harkness av
VADNAIS GEORGE CONSTRUCTION COMPANY INC office 129 Chapin ter tels 3-0341 and 3-9360—See p 108
Wells M Paul 870 Wilbraham rd
Zografos Christopher C 1061 St James av

*CONTRACTORS—CEMENT

CARLSON ERNEST F INC (400) 1694 Main—See p 95
FERRI JOHN 21 Dymon tel 4-3016—See p 106

CONTRACTORS—CONCRETE

ADAMS & RUXTON CONSTRUCTION CO (910) 1387 Main—See p 93
BEAUDRY CONSTRUCTION CO 142 Hancock tel 7-0212—See p 104
CARLSON ERNEST F INC (400) 1694 Main—See p 95
FERRI JOHN 21 Dymon tel 4-3016—See p 106
Fournier Adrien 43 Clark
QUATRANO ANGELO & SONS 126 William—See p 107
RICHARDI CONSTRUCTION CO 223 East tel 6-3532—See p 107

*CONTRACTORS—ELECTRICAL

(See also Electrical Contractors)

HEYMAN ELECTRIC COMPANY 489 Worthington tel 3-5745—See p 111
HINCKLEY R L INC 462 Front Chicopee tels Spfd 2-9590 Chicopee 824—See p 132
PAINE CHESTER D INC 673 White tel 9-3863—See top lines and p 112
SKOLNICK SAMUEL 14 Kaynor tel 2-8398—See p 113

CONTRACTORS—EXCAVATING AND GRADING

BEAUDRY CONSTRUCTION CO 142 Hancock tel 7-0212—See p 104
BONAVITA A & SONS 128 Wilcox—See p 105
GAGLIARDUCCI TONY A & SONS office and yard 227 Mill tels 4-0219 6-7594—See p 99
GLEASON DONALD M INC 125 Andrew—See p 98
LEY CONSTRUCTION CO 1215 Main and 124 State tel 3-2151—See p 100
Nowak Frank E Company 25 Rogers IO
PALAZZESI A 260 Nottingham tel 4-3597—See p 101
Piligian Sarkis 22 Slater av
RYLAND THOMAS P CO 67 James—See p 108
Tebaldi Supply Co Inc 479 Main IO
WRIGHT CHARLES A INC 66 Meadow Agawam tel Agawam 6-6955—See p 113
WRIGHT ROY M 116 Denver tel 6-5078—See p 114
Wzorek Construction Co 71 Bloomfield

*CONTRACTORS—FLOOR COVERINGS

SHALEN AND KONOVER INC 808 State at Winchester sq—See p 136

CONTRACTORS—FLOOR SURFACING

Archambault Oliva 28 Donald
Dupre Joseph H 277 Redlands
Gleason James J 90 Newhall
Heideman Bros 38 David and 59 Wait
Lemoine & Son 46 Granby
O'Neil Thomas M 20 Dickinson
Thompson Chesley E 37 Vassar

*CONTRACTORS—GENERAL

BONAVITA A & SONS 128 Wilcox—See p 105
QUATRANO ANGELO & SONS 126 William—See p 107

*CONTRACTORS—HAULING

BONAVITA A & SONS 128 Wilcox—See p 105

*CONTRACTORS—HEATING

(See also Heating and Ventilating—Contractors)

EWING WILLIAM PLUMBING & HEATING 3218 Main tel 3-5285—See p 225
GRODSKY HARRY & CO INC 105 Greenwood—See p 118
LAKE ENGINEERING CO 398 Longmeadow st Longmeadow tel 3-2111—See p 211
WELLMAN ELMER G & SON 112 White tels 2-3514 and 4-2258—See p 214

*CONTRACTORS—HOUSE WRECKING

CITY WRECKING CO 72 Carew—See p 81
NEW ENGLAND WRECKING CO 350 Albany—See p 79

*CONTRACTORS—INDUSTRIAL

RICHARDI CONSTRUCTION CO (and commercial) 223 East tel 6-3532—See p 107

CONTRACTORS—INSULATING

Allied Applicators Inc (519) 95 State
HARTTER ERNEST H & CO 73 Kensington av—See p 155

FRIGIDAIRE
Household Appliances
New England Jobbers for Washing Machine Parts
Service Dept. and Show Room: 48 DWIGHT ST.
TELEPHONE 7-4741
C. J. Roberts Engineering Company

PARK CLEANERS and DYERS, Inc.
"Dry Cleaning As It Should Be Done"
Office and Works: 106 Kensington Ave.
Springfield, Mass. PHONE 6-5476

MACMILLAN & SON - REALTORS 154 Broadway Tel. 6-8338

*CONTRACTORS—LANDSCAPE

BONAVITA A & SONS 128 Wilcox—See p 105
GAGLIARDUCCI TONY A & SONS office and yard 227 Mill tels 4-0219 6-7594—See p 99
GLEASON DONALD M INC 125 Andrew—See p 98

CONTRACTORS—LATHING

WEAKE FRED A INC (207) 293 Bridge tel 3-0151—See p 116

*CONTRACTORS—MARBLE

BANNON JOHN J CO 357 Albany—See p 121

CONTRACTORS—MASON

ADAMS & RUXTON CONSTRUCTION CO (910) 1387 Main—See p 93
Bartolucci Angelo & Son 41 Greene
BEAUDRY CONSTRUCTION CO 142 Hancock tel 7-0212—See p 104
Benjamin Henry J & Co (tile setters) 96 Central
CAPUANO INC 835 Memorial av WSpfd—See p 94
CARLSON ERNEST F INC (400) 1694 Main—See p 95
CARLSON OSCAR F CO Warehouse st off Island Pond rd tel 3-2319—See p 109
CHAPDELAINE JOSEPH C 153 Dartmouth ter—See p 105
Conti Domenico & Son 958 Liberty
Desrosiers J Emile 59 Lorimer IO
Driscoll Cornelius J 70 Alvin
FERRI JOHN 21 Dymon tel 4-3016—See p 106
Gaffney William F Jr (tile setter) 160 Walnut
Gasperini Angelo M 25 Elmwood
Maggi Primo 57 Strong av
Manna Egidio 15 Norman
Minney David 29 Mazarin IO
PALAZZESI A 260 Nottingham tel 4-3597—See p 101
Pilon Oliver J 26 Gold
Ricardi Alfredo 52 Hardy
RICHARDI CONSTRUCTION CO 223 East tel 6-3532—See p 107
St Amand Eugene H 48 Sheldon
Siano L & Sons 83 Acushnet av
Vezzola Aldo A 71 Gardner

*CONTRACTORS—PAINTING

(See also Painters and Decorators)

BERGER DECORATING CO INC 750 McKinstry av Aldenville tel Holyoke 2-4891—See p 218A
THIBAULT BROS 935 S Branch pky tel 2-4920 if no answer call 6-1487—See p 219

*CONTRACTORS—PAVING

BONAVITA A & SONS 128 Wilcox—See p 105
GLEASON DONALD M INC (driveways) 125 Andrew—See p 98

CONTRACTORS—PLASTERING

Larkin Carleton 28 King
WEAKE FRED A INC (207) 293 Bridge tel 3-0151—See p 116

*CONTRACTORS—PLUMBING

(See also Plumbers)

EWING WILLIAM PLUMBING & HEATING 3218 Main tel 3-5285—See p 225
GRODSKY HARRY & CO INC 105 Greenwood—See p 118

*CONTRACTORS—REINFORCED CONCRETE CONSTRUCTION

ADAMS & RUXTON CONSTRUCTION CO (910) 1387 Main—See p 93
BEAUDRY CONSTRUCTION CO 142 Hancock tel 7-0212—See p 104

*CONTRACTORS—RIGGING

BONAVITA A & SONS 128 Wilcox—See p 105
WRIGHT CHARLES A INC 66 Meadow Agawam tel Agawam 6-6955—See p 113

CONTRACTORS—SEWER AND DRAIN

ADAMS & RUXTON CONSTRUCTION CO (910) 1387 Main—See p 93
BONAVITA A & SONS 128 Wilcox—See p 105
Faulkner Harold J 117 Alden

*CONTRACTORS—SHEET METAL

(See also Sheet Metal Workers)

FISHER CARL CO INC 42 Wilcox tel 2-7255—See p 255
GRAZIO BROS INC 616 Berkshire av—See p 255

*CONTRACTORS—STEEL ERECTING

HAMRE O C CO (bridges etc) 610 Armory—See p 257B

*CONTRACTORS—TILE

(See also Mosaic Work)

BANNON JOHN J CO 357 Albany—See p 121

*CONTRACTORS—WELDING

DYER'S WELDING & SUPPLY CO 91 Union West Springfield tel 3-8785 WSpfd night calls 3-3219—See p 278

*CONTRACTORS' EQUIPMENT—EXCAVATING AND GRADING

BONAVITA A & SONS 128 Wilcox—See p 105

*CONTRACTORS' EQUIPMENT—RENTAL

BONAVITA A & SONS 128 Wilcox—See p 105
GLEASON ALTON E (2 to 10 ton rollers bulldozers and graders power brooms bed trailers) 1626 Bay at Boston rd—See p 97

CONTRACTORS' SUPPLIES AND EQUIPMENT

Eastern Equipment Sales Inc 2240 Columbus av
EDSON E F CO INC 728 Union WSpfd—See p 121
Equipment Service Co Inc 2240 Columbus av
Perkins-Eaton Machinery Co 394 Liberty

*CONVALESCENT HOMES

(See also Sanitariums)

FILOS CONVALESCENT & NURSING HOME 44 Sumner av—See p 122

CONVENTS

Church of the Holy Family Convent 253 King
Convent Notre Dame 35 Everett
Convent of the Assumption 284 Worcester IO
Convent of the Sisters of The Holy Cross 1239 Columbus av
Daughters of Our Lady of Mercy 18 Margaret
Felician Sisters Convent 34 Kopernik IO
Holy Cross Convent 17 Harriet
Our Lady of the Sacred Heart Convent 51 Rosewell av
St Joseph's Convent 62 Elliot
St Matthew's Convent 167 Berkshire IO
Sisters of Nazareth Convent 334 Franklin

*CONVEYORS

BAY STATE SPRAY EQUIPMENT CO (power driven) 175-177 Walnut Boston 116 Bedford—See p 194

*CO-OPERATIVE BANKS

HIGHLAND CO-OPERATIVE BANK 834 State branches 3 Elm and 36 Oak IO—See p 67
SPRINGFIELD CO-OPERATIVE BANK 81 State—See p 65
WEST SPRINGFIELD CO-OPERATIVE BANK 37 Elm WSpfd—See p 1037 WSpfd Directory

COPPER DEALERS

POWELL BENJAMIN SONS INC 109-115 Allen—See side lines and p 281

*COPPER PLATING

(See also Platers)

MURRAY THOMAS J 964-966 Main WSpfd tel 2-3129 WSpfd—See foot lines and side lines

COPPERSMITHS

FISHER CARL CO INC 42 Wilcox tel 2-7255—See p 255

*CORPORATION SEALS

CHILDS R P STAMP CO (319) 1618 Main tel 3-1211—See p 257
CITY STAMP WORKS 317 Dwight tel 7-1697—See p 258

REAL ESTATE SERVICE PROPERTY MANAGEMENT WHITE SERVICE CORPORATION TELEPHONE 2-5109 496 BRIDGE STREET, SPRINGFIELD

Hard Chromium Plating THOMAS J. MURRAY Springfield's Largest Platers Complete Plating Service 964-966 Main Street - West Springfield DIAL 2-3129

HAMPDEN SAVINGS BANK
Incorporated 1852 19 Harrison Avenue
MORTGAGE LOANS
—FHA and Other Monthly Payment Plans—
See Us First - Savings Bank Mortgages are the Best

*CORPORATIONS AND CHARTERED INSTITUTIONS
(See Alphabetical Directory)

*CORRUGATED BOXES
GENERAL FIBRE BOX COMPANY Palmer n Circuit av WSpfd PO Box 310 Springfield—See p 196
NEW ENGLAND CONTAINER CO factory and general offices Meadow n McKinstry av Willimansett mail address Chicopee tels Holyoke 6437 Springfield 2-3640 and 2-9573—See p 197

*CORRUGATED PAPER PRODUCTS—MFRS
NEW ENGLAND CONTAINER CO factory and general offices Meadow n McKinstry av Willimansett mail address Chicopee tels Holyoke 6437 Springfield 2-3640 and 2-9573—See p 197

CORSET MFRS
Wright LaMontagne Co 5th fl 296 Main

CORSETIERES
Barker Barbara Mrs (602) 1387 Main
Charis of Springfield (511) 1490 Main
FORBES & WALLACE INC 1414 Main c Vernon—See top lines and p 123
Haag Jeannette Corset Shop 315 Bridge
Hickey Lillian R Mrs (303) 1562 Main
Jean's Famise Corset Shop (505) 1537 Main
Lambert Flora Mrs 54 Pemaquid IO
Port Esther Mrs 51 Leete
Roche-Moore 308 Bridge
STEIGER ALBERT COMPANY 1477-1479 Main—See top lines and p 124A
Stevens Florence A (27) 97 Spring
Wilmont Catherine M Mrs (3) 3 Keith

COSMETICS
Avon Products Inc (310-311) 145 State
Barry Cosmetics 1470 Main
House of Dumont (341) 196 Worthington

*COST ACCOUNTANTS
Donovan W Leonard (315) 1537 Main
Doubleday Burnett Snow & Sargent (510) Republican Bdg 1421 Main
FISKE-GALLAGHER ACCOUNTING INC (8) 18 Vernon—See p 25

*COSTUME JEWELRY—RETAIL
MURIEL'S 1451 Main—See p 125

COSTUMERS
Buchholz Costumer (205) 317 Dwight
Pease Dan H Costume Co 24 Huron

COTTON GOODS MFRS
CHICOPEE MANUFACTURING CORPORATION W Main c Main Chicopee Falls—See p 197A

*COTTON THREAD MFRS
BAY STATE THREAD WORKS (Seamsew) 15 Mill—See p 186

*COUNTRY DAY SCHOOLS
BARKER'S MISS SCHOOL 309 Central tel 2-3057—See p 253

*COUPLINGS
CURTIS UNIVERSAL JOINT COMPANY INC (universal) 4 Birnie av —See p 199

COURT REPORTERS
Crothers Helen M Mrs 303 Maple

*CRACKER AND BISCUIT MFRS
(See Bakers—Wholesale)

*CRANE SERVICE
WRIGHT CHARLES A INC 66 Meadow Agawam tel Agawam 6-6955—See p 113

*CREAMERIES
MALLORY F B INC 45-55 Pomona—See p 202

*CREDIT REPORTS
(See also Mercantile Agencies)
CREDIT BUREAU INC 276 Bridge tel 6-4511

CREDIT UNIONS
Springfield Armory Credit Union Armory sq

CREMATORIES
SPRINGFIELD CEMETERY ASSOCCIATION AND CREMATORY 171 Maple

*CRIB MATTRESSES
GAY'S FURNITURE FOR LITTLE FOLKS 1168-1170 Main—See p 139

*CURTAIN CLEANERS
PARK CLEANERS & DYERS INC 106 Kensington av—See foot lines and p 88
PIONEER VALLEY LAUNDRY INC 137 Main dial 2-1112—See p 172

CURTAINS AND DRAPERIES
Mill End Shop 1708 Main
Mill Outlet Inc 1217 Main
Powdrell & Alexander Inc (mfrs) 40 Front IO
Raymond's Curtains 198 Dickinson
Stearns Curtain Shop Inc 1576 Main
STUEBI T G 145 State cor Willow—See opp inside Front Cover

*CUTLERS AND GRINDERS
(See Grinding and Sharpening)

CUTLERY DEALERS—RETAIL
CARLISLE HARDWARE CO main stores (and whol) 1548 Main 329 High Holyoke branches 1208 Main 132 Bridge 654 Page blvd 788 State 522 Sumner av 32 Oak IO 82 Elm W Spfd 92 Main Chicopee Falls 7 N Main Thompsonville 120 Main Windsor Locks—See p 142

*CYLINDER REBORING
(See Automobile Repairing)

DAIRIES
(See also Milk Dealers)
Center-State Milk Co Inc 1514 State
Land O'Lakes Creameries Inc 168 Lyman
MALLORY F B INC 45-55 Pomona—See p 202

DAIRY BARS
Polar Whip California Drive-In 817 Boston rd
Snow's Dairy Bar 133 Bridge
Uncle Walt's 1633 Bay

*DAIRY PAPER SUPPLIES—WHOLESALE
FRANK BROS PAPER CO INC 49-51 Hampden tel 6-6354—See p 221

DAIRY PRODUCTS—RETAIL
(See also Butter etc and Dairies)
East Springfield Dairy 69 Ardmore

DAIRY PRODUCTS—WHOLESALE
Skipton M K Co Inc 755 Worthington
Springfield Butter Co Inc 75 Essex

DAIRY SUPPLIES AND EQUIPMENT
CHEMICAL CORPORATION THE 54 Waltham av—See p 85
PACKAGE MACHINERY COMPANY (milk bottle hooding machines) main office and factory East Longmeadow —See p 198
Valley Safes Company Inc 101 Blaine

*DANCE HALLS AND PAVILIONS
(See Halls)

DANCING TEACHERS
Beauregard's Mme School of Dance (401) 1634 Main
Bourman Ballet Studio 441 White
Brunton Marita Dewise (205) 1653 Main
Eastern Dance Studio (330) 1618 Main
Murray Arthur Dance Studios 1340 Main
Ryder Myron G 50 Spruceland av
Syner's Billy Dance Studio 3d fl 266 Worthington
Toomey Frank A and Fred F 193 Worthington

DAY NURSERIES
Henry Ann G Mrs 27 Coomes
Springfield Day Nursery Corp 103 William

*DAY NURSERY SCHOOLS
BARKER'S MISS SCHOOL (Country Day Plan) 309 Central tel 2-3057—See p 253

GENERAL INSURANCE
MacDonald & Johnson, Inc.
(607-608-609) 1387 MAIN STREET
TELEPHONE 6-5461

WESTERN MASSACHUSETTS ELECTRIC CO.
73 State Street TEL. 4-8211 Springfield, Mass.
In the Home - - In the Factory
Good Lighting IS *Important*

FIELD, EDDY & BULKLEY
1200 MAIN STREET PHONE 4-1112
INSURANCE
Policies of Every Kind in All the Best Companies

TELEPHONE 3-6513 BENJAMIN POWELL SONS, INC.
EAVE TROUGHS - LADDERS - ROOFING
109-115 ALLEN STREET

*DECORATIONS—ELECTRICAL

DEAN MARTIN E (proms-dances and special occasions) 24 Beauchamp tel 6-0824—See p 133

*DECORATIVE GIFTS

STUEBI T G 145 State cor Willow—See opp inside Front Cover

*DECORATORS—INTERIOR

(See also Interior Decorators)

ROSS H L CO INC 5-7 Market—See p 220
SPRINGFIELD WALLPAPER & PAINT CO 486 Bridge—See foot lines
THIBAULT BROS 935 S Branch pky tel 2-4920 if no answer call 6-1487—See p 219

DELICATESSEN

(See also Grocers—Retail)

A & S Delicatessen Inc 453 Dickinson
Adele's Delicatessen 28 Fort Pleasant av
Aldrich F D Fine Foods 386 Bridge
Broad's Delicatessen Inc 128 Spring
Fell-Barr Delicatessen 304 Belmont av
Goodman Irving 935½ Worthington
Guenther & Handel Inc 7 Stockbridge
Klibanoff's Delicatessen 1230 Dwight
Louis Delicatessen 10 Mattoon
Marra Alfonso F 670 St James av
Park Delicatessen 669½ Dickinson
Pine Delicatessen and Bakery 183 Pine
Prime Delicatesseen & Restaurant 1199-1201 Dwight
Riordan J Joseph 38 Oak IO
Schnider Jacob 70 Ferry

*DENTAL EQUIPMENT

DENTISTS AND SURGEONS SUPPLY CO (203) 340 Bridge tel 4-8281—See p 145

DENTAL LABORATORIES

A B C Dental Laboratory (519) 1570 Main
Art Dental Laboratory (508-510) 1537 Main
Bay State Dental Laboratory (602) 1570 Main
Bruce Laurence A (336) 1694 Main
Central Dental Laboratory Inc (403) 1634 Main
Farrell Richard D (213) 293 Bridge
Jones and Dixon (335-337) 1694 Main
Lemay Dental Laboratory (520) 115 State
MacFarlane Dental Laboratory (307) 33 Lyman
NEW ENGLAND DENTAL LABORATORY 337 Worthington
Professional Dental Laboratory (321) 1618 Main
State Dental Laboratory (326) 1618 Main
Watt Norman (322) 1570 Main
White Laurence E (605) 1562 Main

DENTAL SUPPLIES AND EQUIPMENT

DENTISTS AND SURGEONS SUPPLY CO (203) 340 Bridge tel 4-8281—See p 145
Ryan Dental Supply Co (506) 1537 Main

DENTISTS

Adams Harold B (420-21-22-23) 20 Maple
Adams William R 82 Maple
Allen J Clarence (600) 44 Vernon
Alpert Julius L (311) 1570 Main
Anderson Charles R (806) 1562 Main
Auerbach Gabriel I (709) 95 State
Auerbach Milton E (709) 95 State
Baldwin Edward H (506-508) 293 Bridge
Bennett Harold J (412) 1421 Main
Boynton Walter I (411) 1570 Main
Brody Herman (212) 1597 Main
Burr Howard E (801-802) 1562 Main
Burr Walter E (801-802) 1562 Main
Byrd C Otis (202) 1597 Main
Callaghan Edward F (311) 1618 Main
Carr James J 68 Oak IO
Chereskin Frank M (501-502) 1562 Main
Cleaves Paul L (12) 333 Bridge
Coen Samuel E (30-31) 1214 Main
Cohan L Lester (503) 1537 Main
Cohen David O (507) 1618 Main
Cohen Philip J (200) 1490 Main
Cohen Samuel (200) 1490 Main
Cola Alfred H (401-407) 1562 Main
Cone Irwin B (610) 44 Vernon
Cooley David M 4 Chestnut
Corriveau Joseph A (212) 1694 Main
Corriveau Joseph V (212) 1694 Main
Coughlin John S Jr (512) 1537 Main
Cowan Vern L (901-902) 1387 Main
Cronin Harold J 739 Liberty
Cunningham Richard D (306) 293 Bridge
Dale William G (500-501) 1537 Main
Dalitzky Milton (6) 333 Bridge
Daniels Wells A (514) 293 Bridge
Derose Louis C (513) 1537 Main
de St Guay Francis M (706) 1562 Main
Dinneen Irving P 162½ Main IO
Donnelly Hugh L (45) 1323 Main
Donohue Paul A (218) 292 Worthington
Dougherty Ralph S (315-317) 146 Chestnut
Emirzian Ashod A (407-408) 44 Vernon
Ferris Alfred J (405) 115 State
Fiske Harold I (407) 1537 Main
Fison Harry K (431) 31 Elm
Fitch H Wilfred 150 Buckingham
Foster Edwin T (814) 1562 Main
Fox Alexander (412) 1653 Main
Fraser Oswald L K (413-416) 115 State
Fuller Marcus A (406) 1618 Main
Fulton William (201) 1597 Main
Gagnon Emile T (217-218) 137½ State
Gilbert Harry M (405) 1562 Main
Gilgoff Louis H 497 Sumner av
Ginsberg Joseph R (402) 1537 Main
Gold Arthur 26 Maple
Gold Seymour 26 Maple
Goldsmith Lester P (226) 95 State
Gottesman Clifford P (205) 1618 Main
Gray George W (B) 10 Chestnut
Guenther Arthur F (507-508) 95 State
Gurowski Victor S 49 Parker IO
Haley Robert J (308-310) 340 Bridge
Hall William F Jr (215) 137½ State
Hanford Ernest R (518) 1570 Main
Hazen Bryant E (605-608) 44 Vernon
Heffner Esther G (1) 55 Maple
Hils Oswald H 885 Belmont av
Hoar Martin J 934 State
Holmes Matthew C (515) 1570 Main
Horrigan Howard P (400-401) 1537 Main
Hurlbut Cornelius S (805) 1562 Main
Hutner Melvin L (206) 167 State
Izsak Laszlo (603-605) 1570 Main
Jones William B (318) 115 State
Kagan David M (205) 1200 Main
Keefe John E (409-410) 1490 Main
Keller Stanley E (613) 1562 Main
Kelley Harry H 634 Page blvd
King C W Dr Lowcock R E Dr Inc (203-204) 115 State
Kisiel Joseph J (619-620) 1570 Main
Klein Samuel H (207) 1618 Main
Krasnoff Charles W (608) 1570 Main
Label Philip B 2d fl 1253 Main
Lally Thomas J (403) 1537 Main
Lanigan James E (312) 1537 Main
Lanigan Thomas N (312) 1537 Main
Leveton Albert A 14 Maple
Leveton Edward E 14 Maple
Little Thomas G (605-608) 44 Vernon
Lockwood Robert F (305-306) 175 State
Mackler Harold M (305) 175 State
Mahoney Richard A (906-907) 1387 Main
Malkasian George D (201) 145 State
Maloney James H T (7) 66 Vernon
Manning Paul R 46 Hall
Manning William F (514) 1537 Main
Marran Vincent P Jr 26 Maple
Martineau Horace W (1-2) 155 Boston rd
McAleese T Karl (307) 1570 Main
McCormick Richard E (303) 1421 Main
McKenna Paul J 14 Chestnut
McNally John E (514) 293 Bridge
Megas Taki J (6) 786 State
Merrill Robert C 135 Thompson
Metz John 501 Belmont av
Mitchell David H (711-712-713) 1562 Main
Mitchell Joseph S (711-713) 1562 Main
Moran John A (214) 1634 Main
Moran John F (603) 44 Vernon
Morgan Warren A (1A) 820 State
Noonan Edward J Jr (408) 1537 Main
Prowler Joseph R 67 Chestnut
Quinn William J 576 Sumner av
Redden James A 843 Chestnut
Redden Joseph E (301) 1537 Main
Reiser Frank A 26 Riverview ter
Resnick Jack M 38 Chestnut
Richey Robert M 691 State
Rock Albert C (310) 293 Bridge
Rock Albert C Jr (300-302) 293 Bridge
Rock Edson R (222) 121 Chestnut
Romanos William J 83 Maple
Rose James M (201) 293 Bridge
Roy Emile A (203) 1537 Main
Ruggles Everett H (405) 44 Vernon
Rypysc Stanley J (212-214) 121 Chestnut
Saffer Ralph M (524) 293 Bridge
St Marie Gerald L (409-410) 1537 Main
Shapiro Maurice (313) 1537 Main
Silverman Lester M (814) 1562 Main
Speight Stephen L (206-208) 293 Bridge
Staples Vincent J (314) 1570 Main
Stein Harvey A 1200 Main
Steiner George H (314-316) 146 Chestnut
Tillman Eugene J (308) 1653 Main
Tillman Jacob (506) 1618 Main
Trebbin Frederick (307) 1537 Main

BITUMINOUS COAL ARTHUR B. MORIN CO. 1570 Main Street Tel. 6-4591

"Better be Safe than Sorry" **INSURE WITH**
PRESTON AND OLMSTEAD, INC. ALL FORMS OF INSURANCE and BONDS

Trebbin Lawrence F (308) 1537 Main
Webber David L (405) 1618 Main
Welch Edward J (314) 293 Bridge
Welch John P (211) 293 Bridge
Wessler Myron (4) 333 Bridge
Whittemore Forrest J (35) 36 Court
Wilson Herbert R (611) 1570 Main
Wright William L (7) 820 State
Ziemian Stefan S 10 Parker IO
Zingeser Maurice R (325) 1618 Main

DEPARTMENT STORES

Blake's Department Store Inc 513 Sumner av
Enterprise Stores Inc 1592 Main
Firestone Stores 264 Dwight
FORBES & WALLACE INC 1414 Main c Vernon—See top lines and p 123
Franklin Ben Stores 177 Main IO
Goldsmith Jacob 1868 Main
King's Dept Store 841 State
Kitchener's Department Store 166 Main IO
Martin's Junior Dept Store 760 State
Montgomery Ward & Co (catalog office) 1237 Main
Neisner Bros Inc 1459 Main
Penney J C Co 1320 Main
Poole Dry Goods Co 1514 Main
SEARS ROEBUCK AND CO 135 Memorial av W Spfd tel 9-3851—See p 124
STEIGER ALBERT COMPANY 1477-1479 Main—See top lines and p 124A

DEPARTMENT STORES—5c to $1.00

Armory 5c to $1.00 Store 508 Armory
Clark's 5c-$1.00 Stores 784-784½ State
Economy Five & Ten Cent Store 532 Main IO
Jay's 5c to $1.00 Store 1019 Main
Kresge S S Co 1528-1540 Main
Kresworth 5c to $1.00 Store 737-739½ Sumner av
Liberty 5c to $1.00 Store 887 Carew
Martin's 5 and 10 Cent Store Inc 2034 Main
Rogers North End Dept Store 1960 Main
Woolworth F W Co 1454 and 1898 Main

DEPUTY SHERIFFS

Ascher Joseph (317) 31 Elm
Barbeau Leon J (447) 31 Elm
Ghareeb Michael F (524) 115 State
Shine Fred J (42) 1214 Main

DERMATOLOGISTS

(See also Beauty Shops)

Breck John H (515) 31 Elm
Warner John E and Associates (811) 95 State

DESIGNERS

Boucher Aurore M (fur) 48 Chapin ter
Design Engineers (32) 182 State
Voges George A (industrial) (607) 1562 Main

*DESIGNERS—JEWELRY

FREDERICK'S 1563 Main—See p 170
KITTREDGE M J INC 1354 Main—See p 167

TRUE BROTHERS INC 1390 Main and 6 Pynchon—See p 169

*DESIGNERS AND BUILDERS—WINDOW DISPLAYS

WINDOW DISPLAY ACCESSORIES 24 Beauchamp tel 6-0824—See p 133

DETECTIVE AGENCIES

All-State Investigators Detective Agency (524) 115 State
Quilty's Detective Agency (14) 66 Vernon
Standard Service Bureau Inc The (220) 115 State
Whitney Detective Service (310) 44 Vernon
Worthington Investigation Service (1008-1010) 1387 Main

DIAMONDS—INDUSTRIAL

Hayfred Co 1247 Main

DIAMONDS AND PRECIOUS STONES

(See also Jewelers—Retail)

BART JEWELERS INC 1585 Main cor Worthington tel 3-8414—See p 170
Cohen Nathan (whol) (206) 1618 Main
FREDERICK'S 1563 Main—See p 170
KITTREDGE M J INC 1354 Main—See p 167
KNOWLTON PHILIP N 505½ Belmont av—See p 171
Landen & Son (202) 1387 Main
NEWELL'S INC 1690 Main—See p 171
TRUE BROTHERS INC 1390 Main and 6 Pynchon—See p 169

*DIAPER MFRS

CHICOPEE MANUFACTURING CORPORATION W Main c Main Chicopee Falls—See p 197A

DIAPER SUPPLY SERVICE

Baby Service Co (A) 607 Bay

DICTATING MACHINES

Atwell Co The (409-410) 121 Lyman
Dictaphone Corp 5th fl 53 Hillman
Edison Thomas A Inc 4th fl 9 Market

*DIE CASTINGS

HAMPDEN BRASS AND ALUMINUM CO 262 Liberty—See p 185

DIE MAKERS

BAY STATE TOOL AND MACHINE CO (metal stamping) 412 Albany—See p 201
NATIONAL GAGE & DIE CO (202) 145 Chestnut—See p 201
NORTHEAST TOOL & ENGINEERING CO 797 Page blvd tel 6-0464—See p 200
PIONEER MFG CO 27 Sylvan W Springfield tel W Springfield 2-8888—See p 1040 WSpfd Directory
PRODUCTION TOOL & DIE CO INC 572-576 St James av—See p 200

*DIES JIGS AND FIXTURES

UNIVERSAL TOOL CO INC 33 Rose pl—See p 199B

*DINNERWARE—DEALERS

LOTUS CHINA & GLASS CO INC 1399 Riverdale W Springfield—See foot lines and p 126

*DIRECT MAIL ADVERTISING

(See also Letter Shops)

BETTER LETTER SERVICE (201) 44 Taylor
PRICE & LEE CO THE (504) Young Bdg 1653 Main—See pp 205, 229

*DIRECTORY PUBLISHERS

MANNING H A COMPANY (317) 33 Lyman—See p 228
PRICE & LEE CO THE (504) Young Bdg 1653 Main—See pp 205, 229

*DISPENSING OPTICIANS

CHENEY J E & STAFF INC 301 Bridge—See Back Cover

DISPLAY FORMS AND FIXTURES

United Display Corp (207) 121 Lyman

*DISPLAYS

MARCUS LEONARD H INCORPORATED (exhibits and signs) 151 Dwight—See p 256

DISTRIBUTORS

ATLANTIC STATES WAREHOUSE & COLD STORAGE CORPORATION 385 Liberty—See p 261
Belldee Distributors 594 Dwight
Malco Table Pad Co (1) 18 Hancock
Meltzer Oscar 18 Knollwood
New England Tractor & Equipment Co Inc 52 Belle
Spafford Inc 4th fl 31 Hillman
Universal Carloading & Distributing Co 255 Liberty

DOLL HOSPITALS

Harriet's Doll House 49 Norman

DOLL MFRS

Lorraine's Doll Shop 100 Wilmont

*DOOR CHECKS—SALES AND SERVICE

GIFFORD A W CO 43 Lyman—See p 175

*DOOR CLOSERS—SALES AND SERVICE

GIFFORD A W CO 43 Lyman—See p 175

*DOOR SCREEN DISTRIBUTORS

DWIGHT SALES CORPORATION 34 New Dwight tel 9-5693—See p 262

*DOOR SCREEN MFRS

BRISTOL ENGINEERING CO 896 Main tel 2-6950—See p 74

Hard Chromium Plating
THOMAS J. MURRAY
964-966 Main Street - West Springfield
Springfield's Largest Platers
DIAL 2-3129
Complete Plating Service

REAL ESTATE
RENTALS
APPRAISALS
A. C. WHITE, JR., REALTOR
496 Bridge St. Telephone 2-5109
INSURANCE
PROPERTY MANAGEMENT
MORTGAGE LOANS

FORBES & WALLACE . . SHOPPING CENTER FOR WESTERN NEW ENGLAND

PHONE 3-1119
POOL CAR DISTRIBUTION
Truck Renting and Leasing
CALL HUCK'S TRUCKS
188 LIBERTY STREET
TRUCKING - RIGGING
INDUSTRIAL MOVING

DOORS—OVERHEAD

Overhead Door Co 57 Vernon

*DOOR SASH AND TRIM

(See also Sash Windows Doors and Trim)

WALKER T M CO 31 Market—See p 221

*DORMITORIES

YOUNG MEN'S CHRISTIAN ASSOCIATION 122 Chestnut—See p 282

*DRAIN PIPE

VALENTINE LUMBER & SUPPLY CO (and sewer) 102 Albany—See p 180

*DRAPERIES

(See also Curtains and Draperies)

STUEBI T G 145 State cor Willow—See opp inside Front Cover

*DRESSES AND GOWNS—RETAIL

(See also Clothing—Women's)

MURIEL'S 1451 Main—See p 125

DRESSMAKERS

Barney Rose A Mrs 90 Oswego
Becker Anna (I) 10 Chestnut
Boulrice Martha I Mrs (237) 196 Worthington
Bourbeau M Emilie 107 Oakland
Bourcier Regina Mrs 23 Osgood
Connolly Frances V Mrs 24 Avon pl
Costello Bertha Mrs 18 Ormond
Crocker Virginia C Mrs 102 Belmont av
Debien Agnes R Mrs 80 Margerie
Dickinson Bernadette A Mrs 86 Pearl
Donlin Mae C 41 Woodside ter
Fenn Vesta L Mrs 17 Spencer
Freeman Harriet B Mrs 26 Mapledell
Greene Shop The (316) 340 Bridge
Grossman Betsy Mrs (3) 19 Salem
Hammond Aletha 84 Gresham av
Hartt Margaret M Mrs 36 Harvard
Henrietta Dress Shop (807) 1562 Main
Humiston Mildred M Mrs 44 James
Krueger Helene B Mrs 3332 Main
Louis Grace A Mrs 178 Orange
Louise Dressmaking Shoppe (214) 1597 Main
Love Hattie E 63 Congress
Marion Nan A Mrs 111 Oakland
McNally Maude M Mrs 293 Dwight st ext
Meunier Florence M Mrs 8 Stebbins
Noonan Margaret A 120 Belmont av
Oram Margaret V Mrs 12 Niagara
Panko Frances Mrs 483 Main IO
Picard Grace M Mrs 67 Bradford
Preston Juliet E Mrs 38 Continental
St Laurent Mary H Mrs 36 Harriet
Sheaff Rose A Mrs (9) 322 Union
Stokes Annie C wid Anthony J 77 Adams
Swift Armeline V Mrs 33 Salem
Thomas Rose M wid Edward T (5) 86 Belle
Tuber Fannie Mrs 38 Bancroft
West Dorothy M Mrs 107 College
Weston Alice M (12) 40 High

DRESSMAKERS' SUPPLIES

Charles' Trimming House (202) 1490 Main

*DRINKING CUPS AND CABINET MFRS

UNITED STATES ENVELOPE CO general office 21 Cypress—See p 184

*DRIVEWAYS—ASPHALT

GLEASON ALTON E 1626 Bay at Boston rd—See p 97
GLEASON DONALD M INC 125 Andrew—See p 98
TEBALDI BROS 14 Alsace tels 6-7615 and 6-4750—See p 110

*DRIVEWAYS—CEMENT

GLEASON DONALD M INC 125 Andrew—See p 98
RYLAND THOMAS P CO (Asphalt also) 67 James—See p 108
TEBALDI BROS 14 Alsace tels 6-7615 and 6-4750—See p 110

*DRIVEWAYS—HOT ASPHALT AND MACADAM—CONTRACTORS

GLEASON ALTON E (Col Provia) 1626 Bay at Boston rd—See p 97

*DRIVING SCHOOLS

BELMONT DRIVING SCHOOL INC 39 Dwight—See p 45

*DROP FORGINGS

MOORE DROP FORGING CO 38 Walter—See p 183
NORTHEAST TOOL & ENGINEERING CO 797 Page blvd tel 6-0464—See p 200
PIONEER MFG CO (dies and tools) 27 Sylvan W Spfd tel W Spfd 2-8888——See p 1040 W Spfd Directory

*DRUG STORE FIXTURES AND EQUIPMENT

MC KESSON & ROBBINS INC 88 Birnie av—See p 127

*DRUG SUNDRIES

MC KESSON & ROBBINS INC 88 Birnie av—See p 127

DRUGGISTS—RETAIL

Acre Drug Inc 1236 Parker
Adams Drug Store 614 Page blvd
Arcade Pharmacy 165 State
Bay Pharmacy 135 Sherman
Belmont Pharmacy 803 Belmont av
Blane Pharmacy Inc 520 Sumner av
Brightwood Pharmacy 3274 Main
Central Pharmacy 267 Central
Charkoudian Drug Corp 819 State
Charron J S Estate of 2748 Main
City Line Pharmacy 103 Audubon
Dearborn Harold W 1081 State
Delehanty Drug Store 158 Rifle
East Springfield Pharmacy 61 St James blvd
Edgett Jennie F Mrs 54 Walnut
Edward's Pharmacy 477 State
Erazd Philip V 3090 Main
Exedis Michael D 188 Eastern av
Federal Pharmacy 946 Worthington
Fort Pleasant Pharmacy 32 Fort Pleasant av
Franklin Drug Inc 1869 Main
Frodema Henry A 853 Dwight
Glenwood Pharmacy The 435 Springfield
Goldberg David H 889 Carew
Harris Pharmacy 454 Bridge
Henry's Pharmacy 298 Franklin
Highland Pharmacy 360 Bay
Home Pharmacy 2960 Main
Hyland's Drug Store 500 Armory
Kane's Pharmacy 937 Worthington
Kazin's Pharmacy 591 Liberty
Kimball Pharmacy 101 Chestnut
King C W & Co 749 Sumner av
Korobkin Pharmacy 728 Dwight
Leonard Drug Inc 2128 Main
Lerche Albert E Inc 1305 Main
Liberty Heights Pharmacy Inc 809 Liberty
Liggett Drug Co Inc 1411 Main
Maitland's Pharmacy 520 Allen
McCarthy Drug Co 512 Sumner av
Memorial Square Drug Co 2236 Main
Miller George L 298 Belmont av
Mongeau Paul 222 Main IO
Montcalm Theodore 164 Main IO
Murray's Drug Store 180 Hancock
Nagle's Pharmacy 69 Sumner av
Oak Grove Pharmacy 988 State
Old Corner Drug Co 436 Chestnut
Orchard Pharmacy 2 Parker IO
Palace Drug Store Inc 359 Dwight
Patina John M 14 Orange
Pederzoli Inc 341 Wilbraham rd
Peters Drug Store 133 Boston rd
Pine Point Pharmacy 44 Berkshire av
Professional Building Pharmacy 18 Maple
Raleigh Drug Co Inc 190 State
Ryan Drug Co The 1834 Main
Sadler's Drug Store Inc 1134 Main
Saratoga Drug Inc 678 Main
Sexton Drug Store Inc 377 Belmont av
Shankman's Pharmacy 1171 Dwight
Simmers Drug Store 888 Sumner av
Sims Drug Store 353-355 Allen
Six Corners Drug Store Inc 296 Hancock
Smania Drug Co 925 Main
Smith John D Drugs Inc 1611 Main
Spring Street Drug Inc 121 Spring
Springfield Drug Co Inc 758 Main
Sunter A E Drug Co 85 Wilbraham rd
Sunter William F 165 Oakland
Sunter Winifred R Mrs 579 Dickinson
Triangle Pharmacy 645 Dickinson
Walgreen's Drug Store 1200 Main
Wheeler Drugs 806 State
Whelan Drug Co 1513 Main
Wolf Joseph G 1199 Sumner av
Zdon's Pharmacy 228-232 Eastern av

DRUGGISTS—WHOLESALE

Ethical Drug Co 124 Springfield
Massachusetts Wholesale Drug Co 181 Taylor
MC KESSON & ROBBINS INC 88 Birnie av—See p 127

SALES
RENTALS
MANAGEMENT
HENRY M. CLARK CO., REALTORS
100 BROADWAY TELEPHONE 7-0231
APPRAISALS
MORTGAGE
LOANS

ALBERT STEIGER COMPANY
DEPARTMENT STORE - 1477-1479 MAIN ST.

*DRY CLEANERS

(See also Cleaners and Dyers)

CITY DYE WORKS 1159 State—See p 86
FITZGERALD INC CLEANERS AND DYERS 10 Kendall tel 4-8232—See p 87
PARK CLEANERS & DYERS INC 106 Kensington av—See foot lines and p 88
PIONEER VALLEY LAUNDRY INC 137 Main dial 2-1112—See p 172

*DRY CLEANERS—INDUSTRIAL

INTERSTATE OVERALL SERVICE plant and office 805 Memorial av W Spfd tel WSpfd 7-1219—See p 218

DRY GOODS—RETAIL

(See also Department Stores)

Albert Michael 684 Dwight
Annette Shop The 584 Belmont av
Bilsky Jacob 595-597 Dwight
Binsky Henry 760 Dwight
Bon-Ton The 182 Oakland
Consolidated Dry Goods Co 32 Harrison av
D'Andrea Matilda R Mrs 142 Eastern av
Daniels Bros Inc 357 Bridge
Hayden Ellen Mrs 10 Walnut
Hutchinson Harold L 1127-1129 State
Kamerman Isadore 782 Dwight
Luella's Dry Goods Store 616 Page blvd
Main Fabric Shop 1846 Main
Malaguti Irene L 741 Liberty
Marlin's 1252 Main
Mironowich Alice Mrs 2161 Main
Morais Ethel R Mrs 518 Main IO
Plata Mary Mrs 536-538 Main IO
Pritchard William 758 Sumner av
Robillard Dry Goods Co 2853 Main
Springfield Fabric Shop Inc 1285 Main
STEIGER ALBERT COMPANY 1477-1479 Main—See top lines and p 124A
Tumidajski Stanley J 563 Main IO
Yard Stick 11 Catharine
Zachara Anna M Mrs 10 Parker IO

,DRY GOODS—WHOLESALE

Dwight Trading Corp (310) 1618 Main
Factory Sales Co 147 Ferry
Joseph Mfg Co 1807 Main
Lynch & Katz Inc 367 Worthington
Rubin Bros Inc 69-83 Ferry
Truesdell W E (200) 33-43 Lyman

*DUCT SYSTEMS

GRAZIO BROS INC (for heating and air conditioning) 616 Berkshire av—See p 255

*DUCT AND FITTINGS—MFRS

LINE W C CO INC (aluminum and galvanized) 586 Riverdale WSpfd—See Front Cover

*DUPLICATED FORM LETTERS

PRICE & LEE CO THE (504) Young Bdg 1653 Main—See pp 205, 229

DUPLICATING MACHINES

Ediphone Sales Div (404) 9 Market
Multigraph Sales Agency 115 Chestnut

DYE STUFFS

Sjostrom C G V Co (203) 121 Lyman

DYERS — TEXTILE AND LEATHER

Sterling Textile Co 109 Mill

*DYERS AND CLEANERS

(See also Cleaners and Dyers)

FITZGERALD INC CLEANERS & DYERS 10 Kendall tel 4-8232—See p 87
NEWAY CLEANERS & TAILORS INC office and plant 337 Walnut—See p 87
PARK CLEANERS & DYERS INC 106 Kensington av—See foot lines and p 88

EATING PLACES

BOWLES LUNCH office (213-214-215) 1618 Main restaurant 1622 do—See p 249
CIRO'S RESTAURANT & BAR 868-870 Main tel 6-9626—See p 83
TOWN HALL GRILL INC (air conditioned) 132 State cor Market 40 Steps from Main phones 6-9525 and 3-3588—See p 84

*EAVES WOOD TROUGHS AND GUTTERS

POWELL BENJAMIN SONS INC (wood-galvanized-copper) 109-115 Allen—See side lines and p 281
YOUNG J O CO INC 36-60 Laurel—See p 281

*EDUCATIONAL INSTITUTIONS

NORTHEASTERN UNIVERSITY Springfield Division 114 Chestnut—See opp inside Back Cover

*EGG DEALERS—RETAIL

(See also Butter Cheese and Eggs)

SPRINGFIELD CO-OPERATIVE AUCTION MARKET ASSN INC 64 Napier tel 2-5994—See p 127

EGG DEALERS—WHOLESALE

SPRINGFIELD CO-OPERATIVE AUCTION MARKET ASSN INC 64 Napier tel 2-5994—See p 127
Winer N & Son Inc 690 Worthington

ELASTIC GOODS MFRS

Arrow Elastic Co Inc 3d-5th fl 48 Hampden
Elastic Braid & Web Co 5th fl 48 Hampden

*ELECTRIC CONSTRUCTION AND WIRING

SKOLNICK SAMUEL 14 Kaynor tel 2-8398—See p 113
STANDARD ELECTRIC CO 37-43 Worthington tel 4-1168—See p 112

*ELECTRIC FIXTURES AND SUPPLIES

HEYMAN ELECTRIC COMPANY 489 Worthington tel 3-5745—See p 111
OAKES ELECTRICAL SUPPLY 271 Appleton Holyoke Mass—See p 132
STANDARD ELECTRIC CO 37-43 Worthington tel 4-1168—See p 112

*ELECTRIC HOUSEHOLD APPLIANCES

PAINE CHESTER D INC 673 White tel 9-3863—See top lines and p 112
STANDARD ELECTRIC CO 37-43 Worthington tel 4-1168—See p 112
STEIGER'S HOME APPLIANCE DIVISION 161 Bridge—See p 130

*ELECTRIC LIGHT COMPANIES

(See also Light Heat and Power Companies)

WESTERN MASSACHUSETTS ELECTRIC CO main office 73 State power station foot State service building 210 Alden meter dept 251 Wilbraham av steam electric generating plant off 35 Memorial av West Spfd—See foot lines and p 128

*ELECTRIC MOTOR REPAIRS

HEYMAN ELECTRIC COMPANY 489 Worthington tel 3-5745—See p 111

*ELECTRIC MOTOR REWINDING

HEYMAN ELECTRIC COMPANY 489 Worthington tel 3-5745—See p 111

ELECTRIC MOTORS AND GENERATORS

OAKES ELECTRICAL SUPPLY CO 271 Appleton Holyoke Mass—See p 132
Superior Electric Co Inc 501 St James av

*ELECTRIC NEEDLE SPECIALISTS

(See Electrolytic Treatment)

ELECTRIC RAILWAY LINES

Springfield Street Railway Co offices 2257 Main

*ELECTRIC RANGES

HETTINGER ELECTRIC CO Security Bdg 48-50 Vernon tel 2-6908—See p 129
LAKE ENGINEERING CO 398 Longmeadow st tel 3-2111—See p 211
PAINE CHESTER D INC 673 White tel 9-3863—See top lines and p 112
PETROLEUM ENGINEERING CORP 286 Worthington—See p 212
RETAIL FURNITURE WAREHOUSE INC 1651 Riverdale WSpfd—See p 139
ROBERTS C J ENGINEERING CO 48 Dwight—See side lines
STANDARD ELECTRIC CO 37-43 Worthington tel 4-1168—See p 112

SPEED & HEGEMAN | REALTORS | 54 ELM STREET WEST SPRINGFIELD Tel. 7-2604

● Expert Repairing
● Fringing
● Machine Binding
● Overcasting
HOSKIN RUG CO.
929 MAIN ST. SPRINGFIELD, MASS.
Telephone 4-8086
● American Oriental
● Axminsters
● Broadloom, Wall to Wall
● Wiltons

FIELD, EDDY & BULKLEY
1200 MAIN STREET PHONE 4-1112
Insurance Service

Service Between All Points In Mass. | R. J. WELSH EXPRESS, Inc. | PHONE 2-2871 | 820 Union Street West Springfield

*ELECTRIC REFRIGERATION

QUIMBY ELECTRICAL APPLIANCE CO (Frigidare) 73-75 Wilbraham rd —See p 249

*ELECTRIC REFRIGERATOR REPAIRERS

ROBERTS C J ENGINEERING CO 48 Dwight—See side lines

*ELECTRIC REFRIGERATORS

BAILEY-WAGNER INC 282 Worthington—See p 131
HETTINGER ELECTRIC CO Security Bdg 48-50 Vernon tel 2-6908—See p 129
LAKE ENGINEERING CO 398 Longmeadow st Longmeadow tel 3-2111—See p 211
PAINE CHESTER D INC 673 White tel 9-3863—See top lines and p 112
ROBERTS C J ENGINEERING CO 48 Dwight—See side lines

*ELECTRIC REPAIRS

HEYMAN ELECTRIC COMPANY 489 Worthington tel 3-5745—See p 111
PAINE CHESTER D INC 673 White tel 9-3863—See top lines and p 112
PIEROWAY ELECTRIC CO 1522 State —See p 131
SKOLNICK SAMUEL 14 Kaynor tel 2-8398—See p 113

*ELECTRIC WASHING MACHINES

PAINE CHESTER D INC 673 White tel 9-3863—See top lines and p 112
STANDARD ELECTRIC CO 37-43 Worthington tel 4-1168—See p 112

*ELECTRIC WELDING

HAARMANN STEEL CO office and works Meadow n Ducharme av Willimansett mail address PO Box 206 Holyoke tels Holyoke 7374 Spfd Enterprise 6087—See p 257
WALSH HOLYOKE BOILER WORKS DIV 110 Appleton n Mechanic Holyoke Mass—See p 196

*ELECTRIC WIRING

HEYMAN ELECTRIC COMPANY 489 Worthington tel 3-5745—See p-111
PAINE CHESTER D INC 673 White tel 9-3863—See top lines and p 112
PIEROWAY ELECTRIC CO 1522 State —See p 131
ROSTOWSKI ELECTRIC CO 191 Franklin tels 4-6024 and 4-3736—See p 134

*ELECTRIC AND HOUSEHOLD APPLIANCES

VICTORIA TIRE CO INCORPORATED 70 Dwight—See p 54

*ELECTRICAL APPLIANCES

(See also Electrical Equipment and Supplies)

BAILEY-WAGNER INC (General Electric) 282 Worthington—See p 131
CORDEE DISTRIBUTING CORP (wholesale) 65 Main tel 3-7801—See p 27
CITY TIRE CO INC 218-224 Dwight cor Harrison av—See p 48
GONYEA N W INC 518 Plainfield tel 4-3360—See p 117
HETTINGER ELECTRIC CO Security Bdg 48-50 Vernon tel 2-6908—See p 129
STANDARD TIRE SALES INC 161 Chestnut tel 3-6666—See p 52

*ELECTRICAL CONSTRUCTION AND WIRING

HEYMAN ELECTRIC COMPANY 489 Worthington tel 3-5745—See p 111
PAINE CHESTER D INC 673 White tel 9-3863—See top lines and p 112
PIEROWAY ELECTRIC CO 1522 State —See p 131

ELECTRICAL CONTRACTORS

American Electric Service & Maintenance Co 5 Paramount
Belmont Electric Co 316 Belmont av
Bloch & Paquette 23 Blodgett
Brouillet Joseph O rear 61 Dresden
Collins Electric Co Inc The 211 Worthington
Conley Roy N 177 Hartford ter
Daly Jeremiah C 313 Fountain
Electric Motor Repair Co 2nd fl 15 Park
Felice Armand 66 Union
Fettes Electric Co 578 Page blvd
Fitzgerald John A 43 Oxford
Forest Park Electric Co 503 Sumner av
Goodless Irving L 30 Hebron
Grogan Electric Co 503 Sumner av
HETTINGER ELECTRIC CO Security Bdg 48-50 Vernon tel 2-6908—See p 129
HEYMAN ELECTRIC COMPANY 489 Worthington tel 3-5745—See p 111
HINCKLEY R L INC 462 Front Chicopee tels Spfd 2-9590 Chicopee 824—See p 132
Hirbour Albert T 67 Fallston
Hryniewicz Paul P 20 Parker IO
Kaplan Nathan 75 Harkness av
Keene Milton M (G) 156 Maple
Kurtycz Stephan J 31 Piedmont
McGrath Arthur F 167 Long Hill
Modern Electric Co 2156 Main
Morse Harold M 58 Willard av
PIEROWAY ELECTRIC CO 1522 State —See p 131
Quick Service Electric 331 Dwight
ROSTOWSKI ELECTRIC CO 191 Franklin tels 4-6024 and 4-3736—See p 134
Schmitt Mansuit L 198 Chestnut
SKOLNICK SAMUEL 14 Kaynor tel 2-8398—See p 113
Springfield Electrical Co 53 Taylor
STANDARD ELECTRIC CO 37-43 Worthington tel 4-1168—See p 112
STARR ELECTRIC CO INC 19 Broadway tel 3-4101
TURNER RICHARD A CO INC 440 Worthington
Ward Electric Co 647 Worthington
William's Service 14 School
Winters Stephen C 145 Harkness av

*ELECTRICAL ENGINEERS

HEYMAN ELECTRIC COMPANY 489 Worthington tel 3-5745—See p 111
OAKES ELECTRICAL SUPPLY CO 271 Appleton Holyoke Mass—See p 132
PAINE CHESTER D INC 673 White tel 9-3863—See top lines and p 112

ELECTRICAL EQUIPMENT AND SUPPLIES—DEALERS

Belco Refrigeration and Radio Service 352 Bay
Belmont Sales Co 3d fl 34 Hampden
Collins Electric Co Inc The 211 Worthington
DEAN MARTIN E (theatres and dance halls) 29 Beauchamp tel 6-0824—See p 133
Demarest R E Co Inc 135 State
Eastern Electric Supply Co 58 Willow
Electric Outlet Co Inc 1763 Main
Fluorescent Shop 239 Main IO
General Appliances 18-20 Parker IO
Graybar Electric Co Inc 32 Patton
Hampden Electric Supply Co (whol) 899 Main
Hayes Charles E Co 189 Taylor
Jamson Store 176 Main IO
Kalamazoo Sales & Service Inc 1196 State
Kasko Electrical Appliances 1882 Main
Lafleur Electrical Appliances Inc 555-559 Worthington
Low Supply Co 243 Worthington
MacArthur Products Inc 34 Front IO
Mascon Distributors Inc (whol) 214 Birnie av
Morton Electrical Supplies 884 Main
New England Service Center Inc 19 Market
OAKES ELECTRICAL SUPPLY CO 271 Appleton Holyoke Mass—See p 132
PIEROWAY ELECTRIC CO 1522 State —See p 131
Regal Appliance Stores 1120 Main
Riga Electrical Corporation (whol) 375 Worthington
ROBERTS C J ENGINEERING CO 48 Dwight—See side lines
Satell Murray Co Inc 42 Harrison av
Spinney B H Co (whol) 153 Plainfield
Western Mass Distributors Inc (whol) 1 Belmont av
Westinghouse Electric Supply Co (whol) 46 Hampden
Williams George F 286 Worthington

ELECTRICAL EQUIPMENT AND SUPPLIES—MFRS

American Bosch Corporation Main at Chicopee line
American Time Corporation 4th fl 15 Park
C & P Electric Works Inc Shaw's la
General Electric Company (704) 1387 Main
General Electric Co Plastics Div 135 Union
General Electric Supply Corp 484 Worthington
Phelon R E Co Inc 199-201 Union
Westinghouse Electric Corp 653 Page blvd and 395 Liberty

Imperial Washable Wallpapers
SPRINGFIELD WALLPAPER & PAINT CO.
486 BRIDGE ST. TEL. 3-4111 SPRINGFIELD, MASS.
Kyanize PAINTS

E. D. JOHNSON CO. - REALTORS - 1562 MAIN STREET
Telephone 6-7294

*ELECTRICAL EQUIPMENT AND SUPPLIES — WHOLESALE DISTRIBUTORS

OAKES ELECTRICAL SUPPLY CO 271 Appleton Holyoke Mass—See p 132

*ELECTRICIANS

(See also Electrical Contractors)

HEYMAN ELECTRIC COMPANY 489 Worthington tel 3-5745—See p 111
PAINE CHESTER D INC 673 White tel 9-3863—See top lines and p 112
ROSTOWSKI ELECTRIC CO 191 Franklin tels 4-6024 and 4-3736—See p 134
SKOLNICK SAMUEL 14 Kaynor tel 2-8398—See p 113

*ELECTRO PLATERS

(See also Platers)

MURRAY THOMAS J 964-966 Main W Spfd tel 2-3129 W Spfd—See foot lines and side lines

ELECTROLYTIC TREATMENT

(Electrolysis)

Chaput Alice Electrolysis Salon (229) 196 Worthington
Helyn's Electrolysis Salon (709) 1562 Main
Hickson Viva E (514) 1490 Main
Mac Al (519) 115 State
Sally's Electrolysis Salon (311) 1383 Main
Springfield Electric Needle Co (503) 1331 Main

ELECTRONIC EQUIPMENT AND SUPPLIES

Electronic Coils Inc (300-306-308) 44 Taylor
R & S Electronics 158 Main IO
Springfield Sound Co (whol) 147 Dwight

ELECTROTYPERS AND STEREOTYPERS

Home City Electrotype Works Inc (610) 29 Worthington
Springfield Electrotype & Stereotype Service 28 Fort
VanVlack Charles Company 191 Chestnut

ELEVATOR MFRS

Otis Elevator Company 382 Dwight
Springfield Iron Works Inc 3 Amboy ct

*ELEVATOR SAFETY DEVICES

AFETY DEVICES INC (Lucas) (507) 1387 Main tel 2-1708

ELOCUTION TEACHERS

lark Althea D (G) 10 Chestnut
ary Adele King Mrs 37 Magnolia ter
Wenk Maureen A (310) 1634 Main

*EMBALMERS

ICKINSON-STREETER CO 305-307 State and 39 High Brattleboro Vt—See back edge

HAFEY FUNERAL SERVICE 494 Belmont av—See Back Cover

EMBLEM MFRS

Nixon Company The 161-163 Main IO
YOUNG W M REGALIA CO INC THE (614) 29 Worthington tel 3-8151—See p 197A

EMBROIDERY HEMSTITCHING AND STAMPING

Falls Women's Specialties (5) 18 Vernon

EMPLOYMENT AGENCIES

A B C Employment Service (11) 1862 Main
Acme Employment Service (13) 1165 Main
Bennett Secretarial Employment Service (620) 1200 Main
GAUGH SCHOOL OF BUSINESS THE 2d fl 182 State tel 6-3366—See p 252
Hanley Professional Business Service (4) 215 Dwight
Henry Kathryn V 104 Spring
Nationwide Business Service (220) 1200 Main
Personnel Service Associates (210) 115 State
SPRINGFIELD CIVIL SERVICE AND COMMERCIAL SCHOOL (505-515) 145 State—See p 253
Springfield Teachers Agency (622) 1570 Main

ENGINEERS

Associated Engineers Inc 5th fl 31 Hillman 34 Front IO
Cellite Engineers Inc 42 Hampden
Collins Engineering Co 1562 Main
DelNegro Ciro J (heating) 259 Carew
G & H Engineering Co Inc (245) 121 Chestnut
Lovenberg Albert M 24 Belmont av
MC CLINTOCK & CRAIG INC (200) 458 Bridge—See p 134
PRODUCTION TOOL & DIE CO INC 572-576 St James av—See p 200
WRIGHT ROY M (excavating and grading) 116 Denver tel 6-5078—See p 114
Geary Frederick L 87 Biltmore
MAINE ENGINEERING ASSOCIATES (305) 1634 Main
McCann Harold J 21 Dunmoreland
Morris Engineering Co 54 Buckingham
New England Production Consultants (23) 1214 Main
Newcomb Morton M 1003 Allen
Smith Hazor J 39 Pratt

*ENGINEERS—AIR CONDITIONING

CARDEE DISTRIBUTING CORP (Carrier) 65 Main tel 3-7801—See p 27
GRODSKY HARRY & CO INC 105 Greenwood—See p 118

ENGINEERS—CIVIL

ANDERSON C E ASSOCIATES (8) 66 Vernon—See p 134
COBB BEESLEY & MILES (516) 31 Elm—See p 135
Durkee White & Towne (426) 1694 Main
Greenwood Lee S (3) 198 Central
Merrill & Sears (305) 1634 Main
STEELE BROS (21) 10 Central W Spfd tel 6-3875 W Spfd—See p 1038 WSpfd Directory

ENGINEERS—CONSULTING

Carlton William R 125 Harvard
Curtis Frank W 48 Magnolia ter

*ENGINEERS—CONTRACTING

CARLSON ERNEST F INC (400) 1694 Main—See p 95
LEY CONSTRUCTION CO 1215 Main and 124 State tel 3-2151—See p 100

ENGINEERS—ELECTRICAL

Long E W Co 624 Worthington

*ENGINEERS—HEATING

GRODSKY HARRY & CO INC 105 Greenwood—See p 118

*ENGINEERS—LANDSCAPE

GAGLIARDUCCI TONY A & SONS office and yard 227 Mill tels 4-0219 6-7594—See p 99

ENGINEERS—MANAGEMENT

Industrial Consultants Co The (350) 31 Elm
Industrial Engineering 120 Powell av
Scott C Russell (industrial) 125 St James av

ENGINEERS—MECHANICAL

Colonial Engineering Co 353 Dwight
Eden James A 81 Florida
Whyte Engineering Co 185 Rowland

*ENGINEERS—PLUMBING

GRODSKY HARRY & CO INC 105 Greenwood—See p 118

ENGRAVERS

McKinnon James Co The (510) 1653 Main
Wilson George R (steel die) 116 Hastings

ENGRAVERS—JEWELRY

Bertrand Arthur (324) 196 Worthington

*ENGRAVERS—MECHANICAL

SPRINGFIELD STAMP AND DIE CO INC 329 Dwight—See p 259

ENGRAVERS—PHOTO

Chemi-Graphic Co Inc 118 Liberty
MASSASOIT ENGRAVING CO THE (26) 77 Worthington—See p 223
P & B Engraving Co Inc (218) 1618 Main
Stewart Engraving Co (312) 44 Taylor

ENGRAVERS—STATIONERY

FITZ R C & CO INC 347 Worthington tel 4-6671

*ENGRAVERS—STEEL DIE

CITY STAMP WORKS 317 Dwight tel 7-1697—See p 258

CHEMICALS • BARKER CHEMICAL CO. • TEL. 3-1007 • BLEACH
Industrial • "A" COR. CIRCUIT AVE. WEST SPRINGFIELD • Laundry Supplies

The Union Central Life Insurance Co. 1200 MAIN STREET
CHARLES S. MERRIAM, Manager TEL. 4-3166

RALPH D. JONES, Inc. CHRYSLER — PLYMOUTH
721 Worthington St. • BODY REPAIRING - PAINTING • Tel. 6-6301 • Sales - Service - Parts - Wholesale and Retail

"Offering A Community Service" CURRAN-JONES, INC. Funeral Home
109 MAIN STREET WEST SPRINGFIELD
Telephone 6-7742

ENTERTAINMENT BUREAUS

Springfield Entertainment Bureau 215 Dwight

ENVELOPE MFRS

Curtis 1000 Inc (406) 115 State
Eastern Envelope Manufactory Inc (627) 29 Worthington
Powers Paper Co 149 Wason av
UNITED STATES ENVELOPE CO general offices 21 Cypress—See p 184

*EVENING SCHOOLS

SPRINGFIELD CIVIL SERVICE AND COMMERCIAL SCHOOL (505-515) 145 State—See p 253

*EVERGREEN TREES—DECORATIVE

LAURIENTE NURSERIES INC 464 Main Agawam tel Agawam 3-8192—See p 115

*EXCAVATING CONTRACTORS

(See also Contractors—Excavating and Grading)

COLLINS CHARLES E 5 Rose pl and 1577 Carew tel 2-0886—See p 109
GLEASON DONALD M INC 125 Andrew—See p 98
WRIGHT CHARLES A INC 66 Meadow Agawam tel Agawam 6-6955—See p 113
WRIGHT ROY M 116 Denver tel 6-5078—See p 114

*EXCAVATING MACHINERY AND EQUIPMENT

EDSON E F CO INC 728 Union W Spfd—See p 121

*EXECUTORS

SPRINGFIELD NATIONAL BANK 1531 Main 526 Sumner av 794 State 144 Main IO and 473 Longmeadow Longmeadow—See p 56
UNION TRUST COMPANY OF SPRINGFIELD MASSACHUSETTS 1351 Main branch 3316 Main and 618 Page blvd—See insert opp name Alphabetical Directory and p 59

*EXHAUST FANS—BLOWERS

SPRINGFIELD AUCTION CO 769 Dwight—See p 189

*EXHIBITS

MARCUS LEONARD H INCORPORATED (signs and displays) 151 Dwight—See p 256

*EXPERIMENTAL AIRCRAFT AND AUTOMOTIVE WORK

NATIONAL GAGE & DIE CO (202) 145 Chestnut—See p 201

EXPORTERS

TREVALLION—REAL ESTATE (201) 124 State and (201) 1215 Main tel 7-4042—See p 236

EXPRESS COMPANIES

Railway Express Agency Inc 31 Liberty

*EXPRESSING

NEW YORK-MASSACHUSETTS MOTOR SERVICE INC 110 Taylor—See p 273

EXPRESSING AND MOVING

(See also Trucking)

Acme Fast Freight Inc 2170 Columbus av
Allied Van Lines Inc 214 Birnie av
Athol to Springfield Despatch rear 162 Taylor
BOSTON AND SPRINGFIELD DESPATCH CO 361 Taylor—See p 275
Broz Express rear 162 Taylor
C & C Express Co Inc rear 162 Taylor
Cabrini Moving Service Inc office 531 Worthington
Campo's Express rear 162 Taylor
Carlson's Express rear 162 Taylor
Carroll's Express rear 162 Taylor
Clark's Express rear 162 Taylor
Cooke's Express Co Inc 180 Spring
Elliott's Express 214 Birnie av
Epstein's Express rear 162 Taylor
Fitchet Express 697 Union
Fournier's Express rear 162 Taylor
Gay's Express Inc rear 162 Taylor
Gingras Express rear 162 Taylor
Greylock's Express rear 162 Taylor
HILL BERT MOVER INC 225 Orange tel day or night 2-1417—See p 271
HUCK'S TRANSFER INC 188 Liberty—See side lines inside Front Cover and p 275
LaFond's Express 26 Cass
Lamothe's City Delivery 48 Carlisle
Pease Express rear 162 Taylor
Regan John J 5 Westford cir
Regan's Delivery Service 198 Albemarle
Salter's Express rear 162 Taylor
Springfield-Northampton Express Co 140 Sharon
Thorpe's Express rear 162 Taylor
VanDyke's Express rear 162 Taylor
Ward's Express rear 162 Taylor
Warren's Express rear 162 Taylor

*EXTENSION LADDERS

POWELL BENJAMIN SONS INC 109-115 Allen—See side lines and p 281

*EXTERIOR WALLS

BRISTOL ENGINEERING CO (Perma-Stone) 896 Main tel 2-6950—See p 74

*EXTERMINATING COMPOUNDS

ACE SANITATION SYSTEM 1042 Main—See Front Cover

*EXTERMINATORS—BUG AND VERMIN

(See also Pest Control)

ACE SANITATION SYSTEM 1042 Main—See Front Cover
AMERICAN EXTERMINATING CO INC 61 Vernon tel 3-1917

*EXTRACTS AND ESSENCES

(See Flavoring Extracts—Mfrs)

*EYEGLASSES AND SPECTACLES

CHENEY J E & STAFF INC 301 Bridge—See Back Cover
JILSON RALPH INC 362 Bridge—See Back Cover

*F H A MORTGAGE LOANS

WORCESTER FEDERAL SAVINGS & LOAN ASSOCIATION (510) 1387 Main tel 6-4269—See p 203

*FACSIMILE TYPEWRITTEN LETTERS

PRICE & LEE CO THE (504) Young bdg 1653 Main—See pp 205, 229

*FACTORY SITES

WHITE A C JR REALTOR 496 Bridge—See foot lines

*FANCY BOXES AND DISPLAYS MFRS—WOODEN

NEW ENGLAND BOX CO THE PO address Box 778 Zone 2 Springfield office and factory 121 Lowell W Spfd—See p 197

*FANCY GOODS

(See Notions and Fancy Goods)

*FARM LOANS

FEDERAL INTERMEDIATE CREDIT BANK OF SPRINGFIELD 310 State—See p 64
FEDERAL LAND BANK OF SPRINGFIELD THE 310 State—See p 64

FARMERS

Anderson Harry G 519 Tinkham rd
Foster Harvey A (pigs) 1600 Parker
Grochmal Mary Mrs Robbins rd
Hachey Camille 1400 State
Iacovone Danielo 1733 Allen
Merrill Amos A 982 Allen
Minkley Herman R G (pigs) 991 Parker
Rochford Russell B (pigs) 1587 Parker

*FEDERAL AND STATE INCOME TAX RETURNS PREPARED

SANDERSON-GELIN & COMPANY (301) 1421 Main tel 3-0289—See p 264

FEED DEALERS—RETAIL

LANE A J CO THE (Larro and Superior) 117 Gardner—See p 90

FEED DEALERS — WHOLESALE

Allied Mills Inc (1117) 95 State
General Mills Inc (511) 175 State

*FELT AND FELT WORK

YOUNG W M REGALIA CO INC THE (614) 29 Worthington tel 3-8151—See p 197A

FENCE MFRS

Cyclone Fence Division (516) 1537 Main
Guthrie Fence Co 765 Columbus av
Hanks Fence Co 466 Main

Office 31 ELM STREET Tel. 3-4825 Springfield Real Estate Exchange EVENINGS CALL 4-1918

HAMPDEN SAVINGS BANK Safe Deposit Boxes at Popular Prices
INC. 1852 **19 HARRISON AVENUE** *Register Checks for Paying Bills — Cost only 10c for each check used*

Independent Fence & Iron Works Inc 295 Columbus av
PACITTI A & SONS 155 Boulevard W Spfd tel 3-1582—See p 200
Springfield Fence Co 939 Columbus av

*FENCING

ROY J G LUMBER CO 861 Meadow Chicopee tels Chicopee 1180 and Springfield 3-1249—See p 176

*FERTILIZERS

LANE A J CO THE 117 Gardner—See p 90
METHE INC main store and warehouse 368 Taylor—See p 135
RYLAND THOMAS P CO 67 James—See p 108

*FIBRE BOXES—CORRUGATED—MFRS

NEW ENGLAND CONTAINER CO factory and general offices Meadow n McKinstry av Willimansett mail address Chicopee tels Holyoke 6437 Spfd 2-3640 and 2-9573—See p 197

*FILING EQUIPMENT

EMPIRE STATIONERS Y & E 305 Bridge—See p 208

*FILL

BAXTER J E 1703 Page blvd—See p 73

*FILLING STATIONS

(See Gasoline Stations)

FILM PRODUCERS AND DISTRIBUTORS

BAY STATE FILM PRODUCTIONS INC (205-207-216) 458 Bridge—See p 203

*FILM RENTAL SERVICE

MOVIE CENTER 7 Pearl tel 7-3552—See p 204

FINANCE COMPANIES

Associates Discount Corp (coml) (420) 1200 Main
Devonshire Financial Service Corp (203) 1200 Main
Household Finance Corporation (923) 1387 Main
M-A-C FINANCE PLAN INC OF SPRINGFIELD (206) 1383 Main tel 2-5155—See p 174
Medical Guild (405) 1421 Main
Seaboard Discount Corp (313) 1562 Main

*FIRE BRICK AND FIRE CLAY

COOK BUILDERS' SUPPLY CO 850 Memorial av W Spfd tel 2-3193—See p 202
VALENTINE LUMBER & SUPPLY CO 102 Albany—See p 180

*FIRE BRICK AND PLASTIC FIRE BRICK—DEALERS

BAY STATE FIRE BRICK CO INC 100 Elmwood tel 3-8551—See p 69

*FIRE ESCAPES—STEEL

HAARMANN STEEL CO office and works Meadow n Ducharme av Willimansett mail address PO Box 206 Holyoke tels Holyoke 7374 Spfd Enterprise 6087—See p 257

FIRE EXTINGUISHERS

FOSS W J COMPANY 112-116 Broadway—See p 153

*FIRE INSURANCE

BROOSLIN S B AGENCY (302) 1694 Main—See p 160
CLARK HENRY M AND CO 100 Broadway—See foot lines and p 234
FIELD EDDY & BULKLEY 3d fl State Bdg 1200 Main—See top lines and p 156
GIESCHI THOMAS G 117 Orange tel 3-7532—See p 246
HOWATT INSURANCE AGENCY (306) 1537 Main—See Front Cover
JOHNSON E D CO (402) 1562 Main—See top lines and p 239
MACMILLAN & SON 154 Broadway—See top lines Front Cover and p 235
MEACHAM L E & CO INC (703) Hitchcock Bdg 1562 Main—See p 162
MORIN INSURANCE AGENCY (502) Whitney Bdg 1570 Main—See foot lines and p 247
MUTUAL FIRE ASSURANCE COMPANY OF SPRINGFIELD (807) 145 State—See p 163
POND CLIFFORD D (416) 145 State office tel 9-3876 res tel 4-4205—See p 241
PRESTON & OLMSTEAD INC (501) Security Bdg 44 Vernon—See top lines
REDFIELD R S & CO (812) 95 State—See p 164
SENTINEL FIRE INSURANCE CO 195 State—See insert opp Classified Directory
SPRINGFIELD FIRE & MARINE INSURANCE COMPANY 195 State—See insert opp Classified Directory
STONE LELAND CO (219) 31 Elm tel 3-6627—See foot lines and p 243

*FIREPLACE EQUIPMENT

COOK BUILDERS' SUPPLY CO 850 Memorial av W Springfield tel 2-3193—See p 202

*FIREPLACE FIXTURES

SULLIVAN HARDWARE 947 Main (just off Memorial av) W Spfd tel W Spfd 4-6487—See p 1037 W Spfd Directory

FIREWORKS MFRS

Interstate Fireworks Mfg and Display Co Inc (627) 31 Elm

*FIRST MORTGAGE LOANS

LOMAS CHARLES B COMPANY THE Court Square Bdg 23 Elm—See Front Cover

FISH DEALERS—RETAIL

Bob's Fish Market 140 Boston rd
Boston Fish Market 982 Main
Bousquet Raymond 660 Page blvd
Ellis Fish Market 386 Dickinson
Fish Bowl 684 Belmont av
Herman Morris 127 Ferry
Klibanoff Raymond 1226 Dwight
New York Fish Co 21-23 Ferry
Perry's Fish Market 1037 State
Schermerhorn Fish Co 13 Stockbridge 733-735 Sumner av and 510 Armory
Siano Son's Fish Market 364 Walnut
SPRINGFIELD PUBLIC MARKET 1176 Main—See p 142
Springfield Smoked Fish Co rear 127 Ferry

FISHERMEN'S SUPPLIES

Holland Edward H 91 Fenwick

*FLAG MFRS

YOUNG W M REGALIA CO INC THE (614) 29 Worthington tel 3-8151—See p 197A

FLAVORING EXTRACTS—MFRS

Avlon's Flavors 5th fl 125 Dwight
Baker Extract Co 1 Extract pl

FLOOR COVERINGS

(See also Carpets Rugs and Floor Coverings)

Associated Distributors Inc 23 Catharine
Chabot Raymond J 2917 Main
City Floor Covering Co 520 Chestnut
Forest Park Floor Covering Co 369 Belmont av
HOSKIN RUG CO 929 Main tel 4-8086—See foot lines
Linoleum Shoppe The 1049 Main
SHALEN AND KONOVER INC 808 State at Winchester sq—See p 136
WHITE RUG COMPANY 1123 State—See foot lines

*FLOOR FINISHERS

HIGHLAND PAINT & WALL PAPER CO INC 91 Taylor—See side lines

*FLOOR POLISHERS

HIGHLAND PAINT & WALL PAPER CO INC 91 Taylor—See side lines

*FLOOR STANDS

CHAPMAN VALVE MANUFACTURING CO THE 203 Hampshire IO—See p 195

*FLOOR TILE

PEZZINI AL & COMPANY 88 Westfield W Spfd tel W Spfd 9-0173—See p 120

*FLOOR WAXERS AND SANDERS

SPRINGFIELD WALLPAPER & PAINT CO (rentals) 486 Bridge—See foot lines

*FLOORING

ROY J G LUMBER CO 861 Meadow Chicopee tels Chicopee 1180 and Springfield 3-1249—See p 176

ORIENTAL RUGS TOROS OMARTIAN & SON, Inc. 390 BRIDGE ST. DIAL 6-1531

CITY COAL CO. *Coal - Fuel Oils - Koppers Coke*
Oil Burners - 145 Armory St., Tel. 4-7396

FIELD, EDDY & BULKLEY INSURANCE
1200 MAIN STREET PHONE 4-1112
Fire -- Accident -- Auto

AUTOMOBILE REPAIRING
Main, cor. School Street
WELDING AND PAINTING
FRANCIS J. CALDON
DIAL - Day 2-6679 - Night 4-6096 WEST SPRINGFIELD
WRECKS REBUILT
75 School, cor. Union St.
DAY and NIGHT WRECKER SERVICE

*FLOORING CONTRACTORS

HARTTER ERNEST H & CO 73 Kensington av—See p 155

FLOORS

Acme Floor Co 221 Dorset
Anthony Charles H 191 Hickory
Ciaschini Anthony 159 Dartmouth ter
Floorcraft 114 Boston rd

FLORISTS—RETAIL

Abbe Avenue Greenhouses 97 Abbe av
Aitken Flowers Inc 22-24 Vernon
Allen Street Greenhouses 1592 Allen
Bean Solomon H 1267 Main
Bee-Jays Flower Shop 403 Chestnut
Cerago's 1158 Main
EAST SPRINGFIELD FLOWER SHOP 548 Page blvd
Elsie's Flower Box 160 Main IO
Flower Mart The 246 Dickinson
Forest Park Flower Shop 195 Dickinson
Granger Raymond W 70 Wilton
Hayes Flowers 93 Broadway
Highland Garden 844 Boston rd
John-Norman Florists 835 Liberty
Kane's Flowers 596 Carew
Lillian's Flower Shop 2662 Main
Martens Henry & Son 564 State
McCombe James 76 Silver
North End Flower Shop 2539 Main
Page Frank M Inc 133 State greenhouse 121 Columbus av
Perella's Florist 517 Belmont av
Pine St Greenhouses 237 Pine
ROBINSON FLORIST 1854 Main tel 2-6344—See p 137
Rose Bud Florist 1587 Main
Schlatter William & Son Inc 12 Pynchon and 437 Bay
Sheehan T F Florist 136 State
Spinks Flossie Mrs 113 Hancock
Tazzini's Flower and Gift Shop 1070 Main
Tierney's Flowers 163½ State
Wenk's Florist 128 Hancock greenhouses 1058 Allen
Flower Shop 432 Dickinson

FLORISTS—WHOLESALE

Benoit Edward D 904 Parker
Edgewood Conservatories off 157 Maynard
Martin John W 214 Evergreen rd
Pierson A N Inc 40 Taylor
Pine Point Greenhouse 24 Berkshire av
Wenk's Florist 128 Hancock greenhouses 1058 Allen

FLORISTS' SUPPLIES

Springfield Florist Supply (whol) 22 Franklin
Wellette Florists' Supply Co (whol) 260 Hancock

FLOUR DEALERS—WHOLESALE AND BROKERS

Pillsbury Mills Inc (413) 121 Lyman
Sands Taylor & Wood Co 474 Columbus av

*FLOUR GRAIN AND FEED

(See also Feed Dealers)

LANE A J CO THE 117 Gardner—See p 90

*FLUORESCENT FIXTURES

PIEROWAY ELECTRIC CO 1522 State—See p 131

*FLUORESCENT LIGHTING

STANDARD ELECTRIC CO 37-43 Worthington tel 4-1168—See p 112

FOOD PRODUCTS — PREPARED

Best Foods Inc 6 Ormsbee
Colonial Fried Products Inc 68 Church
Connecticut Potato Chip Co 49 Osgood
Fournier H D Food Distributors 468 Central
Kay Bee Peanut Butter Co 64 Winthrop
Kraft's Food Co 369 Cortral
Schmidt J F Co The (214) 121 Lyman

*FOREIGN EXCHANGE

(See also Steamship Agents)

SPRINGFIELD FIVE CENTS SAVINGS BANK THE 1319 Main—See insert opp Five Cents Savings Bank Alphabetical Directory
SPRINGFIELD NATIONAL BANK 1531 Main 526 Sumner av 794 State 144 Main IO and 473 Longmeadow Longmeadow—See p 56
SPRINGFIELD SAFE DEPOSIT AND TRUST COMPANY 127-131 State—See insert opp name Alphabetical Directory and p 57
THIRD NATIONAL BANK AND TRUST COMPANY OF SPRINGFIELD 1391 Main—See insert opp name Alphabetical Directory and p 58
UNION TRUST COMPANY OF SPRINGFIELD MASSACHUSETTS 1351 Main branch 3316 Main and 618 Page blvd—See insert opp name Alphabetical Directory and p 59

*FORGE WORK

CITY AUTO SPRING SERVICE INC 638 Worthington—See p 50

*FORGING—DROP

MOORE DROP FORGING CO 38 Walter—See p 183

FORGING—IRON AND STEEL

MOORE DROP FORGING CO 38 Walter—See p 183
NORTHEAST TOOL & ENGINEERING CO 797 Page blvd tel 6-0464—See p 200
STORMS DROP FORGING COMPANY 70 Storms ct

*FORM LETTERS

PRICE & LEE CO THE (504) Young bdg 1653 Main—See pp 205, 229

FORWARDING AGENTS

Ajax World Wide Freight Co 255 Liberty
ATLANTIC STATES WAREHOUSE & COLD STORAGE CORPORATION 385 Liberty—See p 261
Lone Star Package Car Co 255 Liberty
MANNING M J 180 Spring—See p 276
National Carloading Corp (323-325) 1694 Main
Pacific Transport Co 255 Liberty
Texas Freight Co 255 Liberty
Transcontinental Freight Service 255 Liberty

*FOUNDRIES

PRODUCTION PATTERN & FOUNDRY CO McKinstry av Willimansett mail address PO Box 299 Chicopee tels Holyoke 5726 and 7759—See p 197B

FOUNDRIES—BRASS BRONZE AND ALUMINUM

Barnard Foundry Co 9 Roseland
HAMPDEN BRASS AND ALUMINUM CO 262 Liberty—See p 18
National Bronze Co Shaw's la
Springfield Bronze and Aluminum Company Page blvd c Handee

FOUNDRIES — IRON AND STEEL

Cloutier's Foundry 149-151 Sharon
Fleming Foundry Co Inc 164 Birnie av
Springfield Foundry Co 295 Pasco rd IO

*FOUNDRY SAND

BAXTER J E 1703 Bage blvd—See p 73

FOUNDRY SUPPLIES AND EQUIPMENT

Pangborn Corp (206) 121 Lyman

*FRATERNAL ORGANIZATIONS

(See Associations Clubs and Societies)

*FREIGHT FORWARDERS

(See Forwarding Agents)

*FREIGHT LINES

BOSTON AND SPRINGFIELD DESPATCH 361 Taylor—See p 275

*FRENCH DRY CLEANERS

PARK CLEANERS & DYERS INC 106 Kensington av—See foot lines and p 88

*FRINGING—RUGS

WHITE RUG COMPANY 1123 State—See foot lines

FROZEN FOODS

Springfield Frosted Food Co 201 Liberty
Tarini Bros 167 Main IO

FRUIT DEALERS—RETAIL

Art's Fruit Stand 1003 St James av
Boghasian Andrew 233 Main IO
Burke Luke D 54 Dearborn
Crinella Frank 74 Greene
Economy Fruit Co 530 Main IO
Farm Market 1209 Main
Gordon David 62 St James blvd
Guidetti Natale 197 Nottingham
Parker Fruit Mart 1216 Parker
Pelletier Frederick J 159½ Main IO

LELAND STONE CO. REAL ESTATE 31 ELM ST.
Leland A. Stone - Harry P. Cimini TEL. 3-6627

PRESTON and OLMSTEAD, Inc.
"SPRINGFIELD'S LEADING INSURANCE OFFICE"

Pete & Don's Fruit Market 1064 State
Pioneer Valley Fruit Land 1008 State
Posnick Michael B 1204 State
Rulnick Harry 1435 Main
Zalowski Marion J 2202 Main

FRUIT DEALERS — WHOLESALE

Anderson Walter S 12 Cass
Andrew George 19 Franklin
Kaufman A Robert 3 Olmsted dr
Marchetti Mario 147 Lyman
Martinelli John Inc 1794 Columbus av
Scafidi M Co Inc 158 Lyman
Winters Patrick J 163 Lyman

FRUIT JUICE DEALERS

Sun Life Fruit Juice Co 72 Belle

*FUEL DEALERS

CITY COAL CO OF SPRINGFIELD 145 Armory—See foot lines and Back Cover
CONVERSE-CARLISLE COAL COMPANY office 50 Hillman plant sales and operations office 195 Armory—See front edge
RIVEST ALFRED V CO Robbins rd—See p 217
SPRINGFIELD COAL CO office and plant 60 Hannon—See bottom edge

FUEL AND RANGE OIL

Ambro Oil Co 830 Dwight
AMERICAN REXOIL HEATING FUEL CO 19 Alpha—See p 210
ARMORY LEHIGH COAL CO THE office and yard 215 Albany—See Back Cover
Auth Charles C 607 Belmont av
BARRY COAL INC office and yard 776 Union West Springfield—See p 1038 WSpfd Directory
BEDFORD & MURPHY OIL CO 815 Carew tel 7-3894—See p 210
BELCHER LEONARD E INC 617 St James av—See p 216
Bolduc's Fuel Oil 354 Main IO
BROWN & DELISO INC 201 Pine tel 2-6274—See p 26
Chouinard Lawrence A 181 Main IO
CITY COAL CO OF SPRINGFIELD INC 145 Armory—See foot lines and Back Cover
Clark R H & Son 241 Denver
Colonial Ice & Fuel Co 2510 Main
CONVERSE-CARLISLE COAL COMPANY (domestic and industrial) office 50 Hillman plant sales and operations office 195 Armory—See front edge
CORDNER CO INC main office and plant 123 Day WSpfd Sunoco Service Station 662 Riverdale cor Elm WSpfd tel 3-4127 WSpfd—See opp inside Back Cover
DAVIS & DAGGETT CO 238 Dwight—See p 211
Deshais Armand P 2988 Main
Deshais Joseph R 73 Abbe av
Dimauro Armando G 208 Hancock
Dimauro Sebastiano 221 Hancock
Fox Oil Co 33 Smith
Gentile Domenic J 49 James
HAMPDEN COAL & OIL CO INC 161-191 Plainfield tel 9-4711—See top edge and p 215
HARVEY-WHIPPLE INCORPORATED 2155 Columbus av tel 3-2178—See p 190
Hough Alfred L 459 Newbury
LAKE ENGINEERING CO 398 Longmeadow st Longmeadow tel 3-2111—See p 211
LANE A J CO THE 117 Gardner—See p 90
Langone James F Inc 115-117 Hancock
Lemerier Donald 22 Thornfell
Mayer Oil Co 411 Plumtree rd
Morgan Frank F 691 Carew
Mutual Oil Co 54 Vinton
PATTERSON AND PATTERSON INC 228 Dwight
PERREAULT OIL PRODUCTS 1 Marion WSpfd tel 3-4769—See p 137
PETROLEUM ENGINEERING CORP 286 Worthington—See p 212
Price William 103 Quincy
PUNDERSON COAL CO main office (202) 145 State branch 29 Logan—See foot lines and p 90
RADNER SAMUEL INC 1332 Dwight tel 6-3611—See p 216
Regan Oil Co 5 Westford cir
Reno's Oil Co 177 Allen
RIVEST ALFRED V CO Robbins rd See p 217
Siarkowicz Szczepan J 43 Enfield IO
SPRINGFIELD COAL CO (Red Heat) office and plant 60 Hannon—See bottom edge
SPRINGFIELD ICE & FUEL CO 225 Hickory—See inside Front Cover and p 152
SULLIVAN T J COAL CO 436 Taylor—See p 91
SWETT BROS HEATING & APPLIANCE CO office and sales rooms 78 Island Pond rd tel 7-0293—See p 214
Valley Fuel Oil 285 Dickinson
Ware Charles 67 Franklin
Willis Stevenson G 388 Page blvd
Yacovone Joseph A 119 Ashley
Yankee Oil Co 1101 Dwight

*FUMIGATORS AND EXTERMINATORS

ACE SANITATION SYSTEM 1042 Main—See Front Cover

*FUNERAL CARS

DICKINSON-STREETER CO 305-307 State and 39 High Brattleboro Vt—See back edge

*FUNERAL CHAPELS

BYRON'S FUNERAL HOME INC 684 State—See p 138
DICKINSON-STREETER CO 305-307 State and 39 High Brattleboro Vt—See back edge

FUNERAL DIRECTORS

Broughall T F 394 Chestnut
BYRON'S FUNERAL HOME INC 684 State—See p 138
DICKINSON-STREETER CO 305-307 State and 39 High Brattleboro Vt—See back edge
Forastiere F M & Son 45 Locust
Gleason Funeral Home 734 State
GRAHAM FUNERAL SERVICE 619 State tel 3-5174
HAFEY FUNERAL SERVICE 494 Belmont av—See Back Cover
Ochmowicz Henry 485 Main IO
O'Donnell Edward F Funeral Home 494 Chestnut
Ratell Funeral Home 200 Main IO
Russell Funeral Home 933 State
Rypysc Funeral Home 130 Carew
St Pierre George 576 State
Sampson T P Company 730 State 710 Liberty and 500 Belmont av
Silvestri Lorenzo C 131 William
Tazzini George B Funeral Home 22 Locust

*FUNERAL HOMES

BYRON'S FUNERAL HOME INC 684 State—See p 138
DICKINSON-STREETER CO 305-307 State and 39 High Brattleboro Vt—See back edge
HAFEY FUNERAL SERVICE 494 Belmont av—See Back Cover

*FUNERAL SERVICE

DICKINSON-STREETER CO 305-307 State and 39 High Brattleboro Vt—See back edge

*FUR CLEANERS AND DYERS

FITZGERALD INC CLEANERS & DYERS 10 Kendall tel 4-8232—See p 87

FUR DEALERS AND FURRIERS

Alaska Fur Co Inc 1244 Main
Arctic Fur Shop 163 State
Astmann Furs 319 Bridge
Bay State Fur Co 1645 Main
BRIGHAM D H & COMPANY 1365 Main—See p 125
CANADIAN FUR COMPANY 2006 Main tel 3-7312
Foerster's Furriers 297 Bridge
Heit Joseph 376 Chestnut
Heit Louis L 399 Chestnut
Hudson Fur Co 1914 Main
Jagger Priscilla 2d fl 276 Worthington
Leonard A F & Son (202) 167 State
MURIEL'S 1451 Main—See p 125
Phillips Furs 350 Bridge
Quality Fur Shoppe 668 Main
Scott Furriers Inc 1421 Main
Silfen Fur Co (2-3-4) 1242 Main
STEIGER ALBERT COMPANY 1477-1479 Main—See top lines and p 124A
Wiener M 284 Bridge
Zeller Max 294 Bridge

FUR MFRS

Blitz Abraham I 270 Bridge

*FUR REPAIRING AND REMODELING

CITY DYE WORKS 1159 State—See p 86

HIGHLAND PAINT & WALL PAPER CO., INC. 91 TAYLOR ST. - DIAL 7-0296
Murphy - "Color Scheme" Paints - Varnishes - Enamels
Finest Wall Papers - Scenics

ALBERT C. WHITE, JR., INC.
496 BRIDGE ST. TELEPHONE 2-5109
COMPLETE INSURANCE SERVICE

RADIO STATION WSPR 1270 K. C. *The Friendly Voice of*
63 CHESTNUT STREET 97.9 M. C. *Western New England*

Contractors - Masons
Carpenters - Builders
SAPELLI CONSTRUCTION CO., INC.
691 LIBERTY STREET
Phones 2-1057
2-4736

Fur Repairing and Remodeling—cont.

SPRINGFIELD FUR SHOPPE (coats made to order) 1975 Main tel 3-5569—See p 140

*FUR STORAGE

ATLANTIC STATES WAREHOUSE & COLD STORAGE CORPORATION 385 Liberty—See p 261
BRIGHAM D H & COMPANY 1365 Main—See p 125
CITY DYE WORKS 1159 State—See p 86
FORBES & WALLACE INC (and furs) 1414 Main c Vernon—See top lines and p 123
MORRIS FUR STORAGE CO INC 584½ State
MURIEL'S 1451 Main—See p 125
NEWAY CLEANERS & TAILORS INC office and plant 337 Walnut—See p 87
SPRINGFIELD FUR SHOPPE 1975 Main tel 3-5569—See p 140
STEIGER ALBERT COMPANY 1477-1479 Main—See top lines and p 124A

*FURNACE OIL BURNERS

BRISTOL ENGINEERING CO 896 Main tel 2-6950—See p 74

*FURNACE AND FUEL OILS

CITY COAL CO OF SPRINGFIELD INC 145 Armory—See foot lines and Back Cover
CORDNER CO INC main office and plant 123 Day West Springfield Sunoco Service Station 662 Riverdale cor Elm W Spfd tel 3-4127 W Spfd—See opp inside Back Cover
HARVEY-WHIPPLE INCORPORATED 2155 Columbus av tel 3-2178—See p 190

FURNACES AND FURNACE REPAIRS—DEALERS

(See also Stoves and Ranges)

Holland Furnace Co 95 Taylor
RICHARDSON & CO (repairing and installing) 133 Orleans—See p 101B
WELLMAN ELMER G & SON (Superfax) 112 White tels 2-3514 and 4-2258—See p 214

FURNISHED ROOMS

Abrahms Sarah B Mrs 49 Church
Acker Dorson S 127 School
Allen Bertha J Mrs 36 Mattoon
Anderson Carl N 133 Maple
Auburn Apartments 2142 Main
Austin Jessie R 20 Firglade av
Balboni Desolina B Mrs 25 St James av
Balboni John L 30 Mattoon
Baribeau Germaine E Mrs 99 Pearl
Bayer John H 83 Bowdoin
Beauregard Edward 34-36 Greenwood
Beauvais Rose A Mrs 21 School
Belleview Chambers The 31 Greenwood
Belvoir The 56 High
Benoit Alme P 206 Worcester IO
Bergeron Albertine Mrs 4 Ingraham ter
Bergeron Antoinette M 517 State
Bertoldo Carlo S 50 Edwards
Biggins Ethel A Mrs 580 State
Blackburn Blanche M Mrs 35 Mattoon
Blake Clara M Mrs 93 Bowdoin
Boucher Lena Mrs 21 Jefferson av
Bourdon Vellida A Mrs 29 Edwards
Bradley Ruth E Mrs 98 Sharon
Brazel Thomas F 176 Maple
Brennan Marion I Mrs 46 School
Broadway Rooms 89 Bridge
Broadway Rooms 93 Bridge
Brodeur Donat 192 Pearl
Broga Iola V Mrs 67 Mulberry
Bronson Theresa Mrs (3) and (7) 52 Pearl
Brown Helen M Mrs 47 Mattoon
Burbeck George A 117-119 High
Burke Frank 135 King
Burnham Charles F 457 Dickinson
Butterworth Nellie F Mrs 27 Bradford
Carey Sarah H Mrs 9 Mattoon
Carlin Frances E Mrs 27 Bliss
Chamberlin Louis 24 Clinton
Charbonneaux Lucy N Mrs 57 Bowdoin
Charvat Riota M Mrs 96 Calhoun
Chipman Hazel E 32 Temple
Clarke Gladys W Mrs 40 Ingersoll Grove
Cobleigh Helen M Mrs 53 Mattoon
Collins Anna C 32 Plainfield
Comtois Clara Mrs 344 St St James av
Consolmagno Rose M Mrs 105 Mill
Constine Lillian L Mrs 70 Bowdoin
Cook Rita B Mrs 14 Wellesley
Cook Thomas F 568 State
Corbett Elizabeth N Mrs 133 Pine
Cournoyer Paul J 36 Temple
Cumberland Rooms 1945 Main
Cushman Burt A (1) (5) (6) 52 Pearl
Cuthbert Nellie S Mrs 135 Pine
Cutting Alice S Mrs (6) 80 Spring
Daley William J 35 Woodside ter
Dame Esther I Mrs 178 Maple
Daniels Esther B Mrs 30 Avon pl
Davies Frank W 47 Seventh
Dennis Mary C Mrs 15 Mattoon
DePalma Vincent E 37-39 Holyoke
Desrochers Rita R Mrs 175 Mill
Donohue Margaret M Mrs (4) 52 Pearl
Donovan Minnie J 43 Sargeant
Dufault Clifford J 42-44 Mattoon
Dupuis Aldie 32 Holyoke
Edson 73 Spring
Egan Katherine H 46 Temple
Eggers Jemima Mrs 27 Sargeant
Emet Matts L 179 St James av
Ëtna Chambers 1871-1881 Main
Fagan Richard D 46 Bradford and 27 Salem
Fales Elizabeth T Mrs (11) 84 Spring
Fenner Priscilla G Mrs 180 Maple
Fennessey Nora A Mrs 19-21 Elliot
Ferioli Freda M Mrs 17 and 19 Mattoon
Ferry Realty Co 41 Ferry
Field Robert W 66-74 Temple
Fine Oscar 60-62 High
Forest Park Inn 46 Forest Park av
Fountain Rose Mrs 79 Sargeant
Fox Bertha P Mrs 45 Mattoon
Fox Joseph S 1967 Main
Franklin Elouise Mrs 37 Hancock
Freeman Harriet B Mrs 26 Mapledell
Gamache Juliet Mrs 138 Spring
Genosi Florence V Mrs 99 Walnut
Gerrard Catherine R 69-71 Walnut
Gilbert Leona Mrs 24 Salem
Gilmore Mabel A Mrs 96 Elliot
Gregoire Joseph E 177 Worcester IO
Guibord Mary L Mrs 55 Ventura
Hallenstein Mary Mrs 57 Sargeant
Hamel Roseanna Mrs (3) 80 Spring
Hammond Fannie M Mrs 176 Pearl
Hanley Theresa A 59-61 Walnut
Hathaway Mary E Mrs 30 Salem
Hatzepetrou Lesvia Mrs 20 Bradford
Hawley Clara L Mrs 22 Salem
Healy Isabel C Mrs 40 Sargeant
Hildreth Donald M 23 Holyoke
Holland Bertha C Mrs 91 Fenwick
Homestead The 19 Bliss
Hooker Hall 2829 Main
House Hattie M Mrs 54 Armory
Hurley Josephine Mrs 907 State
Ingersoll Raymond J 79 Bowdoin
Jackson Moses R 19 Auburn
Jakuboski Teodora Mrs 39 Seventh
Jevons Alfred F 515 State
Jodoin Rose M Mrs 180 Union
Joseph John 41 Ferry
Kariofiles Thomas H 441 Union
Keena Alice J 98 Elliot
Kennedy Beatrice T 29-31 Avon pl
Keough John P 29 Elliot
Knox Helen H Mrs 31 Elliot
Kot Victoria Mrs 171 Chestnut
LaCroix Mary L Mrs 29 Locust
Landers Nellie 23 Sherman
Landry Harvey D 75 Mulberry
Langlais Alfred H 46 and 48 Pearl
Laramie Nettie M Mrs 73 Oak IO
Law Jean G Mrs 34½ Harrison av
LeBlanc Arthur H 10 Ingraham ter
LeDoux Helen R Mrs 73-75-77-79 Pearl
LeDoux Onesime X 11 Mattoon
Lemay Wilfred E 55 Mapledell
Lennon William J 28-31 Mattoon
Leyden Henrietta 2375 Main
Loomis Frances H Mrs 27 Elliot
Lovejoy Mary A Mrs 81 Berkshire IO
Lucey Annie E Mrs 426 Worthington
MacDonald Irene E 62 Bowdoin
MacRae Annie B Mrs 75 Yale
Magnolia House 95 Sumner av
Mahoney M Louis Mrs 53 King
Majestic The 41 Spring
Mansfield Caroline M Mrs 11 and 20 School
Maples 177 Chestnut
Marceau Beatrice M Mrs 32 Seventh
Marceau Oglor E Mrs 16 Church
Marchand Arlene M Mrs 36 Arch
Marchand Irene M Mrs 51 Sargeant
Martin Elizabeth S Mrs 38 Seventh
Martin Fannie A Mrs 37 Edwards
Maynard Ovilina M Mrs 78 Maple
McCarthy Dennis E 23 Arch
McClure William M 31 Church
McGuane Annie M 336 Chestnut
McNeice Margaret M Mrs 61 Pine
McRay Chester 58-60 Sargeant
Millier Ida M 26 Bradford and 41 High
Moores Allie S Mrs 5 Northampton av
Morache Irene M Mrs 63 Mulberry
Mossey Julia M Mrs 36 Clinton
Nakes Arthur 1793 Main
Nelson Edward 29 Mattoon
Neylon Dennis J 104 Spring
Nicholson John B 42 Cornell
Nickerson The 33 Edwards
O'Connor Mary A Mrs 40 Temple

Lotus China & Glass Co., Inc.
DINNERWARE
CHINAWARE
GLASSWARE
GIFT SHOP
1399 Riverdale St.
West Springfield
Tel. 7-1702

CHESTER D. PAINE, INC. ELECTRICAL CONTRACTORS - 673 WHITE ST.
APPLIANCES-LIGHTING FIXTURES-Tel. 9-3863

Okarmus Frank C 666 Page blvd
Okun Morris 115 Main
Olko Carol T Mrs 426 Worthington
Ouimette Frank W 37 Bradford
Paquette David A 49 Holyoke
Pelletier Valmore A 13 Wilcox
Peterson Kathryn T Mrs 94 Elliot
Poirier Alice R Mrs 69 Pearl
Potoin Alma J Mrs 276 Centre IO
Poudrier Mary Ann Mrs 108 Calhoun
Provencher Albertine Mrs 68 Plainfield
Psaras James 182-184 Maple
Putnam Anna V Mrs 103 Bowdoin
Quintin Leo 38 Westminster
Ralph Helena Mrs 33 Holyoke
Reed Nellie Mrs 63-65 Spring
Reeder Frank L 767 State
Regnier Louis A 18 Plainfield
Ricci Gino L 501 Worthington
Rice Robert C 108 School
Robinson Harold W 32 Mattoon
Robinson Lessie M Mrs 67½ Tyler
Rolland Theresa O Mrs 40 Edwards
Rosenberg William H 22 Mapledell
Russell Nora T Mrs 41 Mattoon
Ruyffelaert Ernest A 15 Walter
St Luke's Home (for working girls) 85 Spring
St Luke's Home (New Annex) 79 Spring
St Luke's Home (Old Annex) 91 Spring
Saxer George G 99 Elliot
Sharrow Lewis P 589 State
Sherman The 12-14 Sherman
Shootes Joseph E 43 John
Short Ethel H Mrs 37 Elliot
Simpson Robert L 50 Mattoon
Smith Albert E 57 and 59 Bradford
Smith Mabel P Mrs 52 High
Sovinski J Dorothy Mrs 11½ Mattoon
Spaulding Emily E Mrs 426 Worthington
Spencer Laura E Mrs 334 St James av
Stanton Florence C Mrs 92 Buckingham
Sullivan William D 14 School
Talbot J Leon 48-50 Temple
Teece Eliza D Mrs 319 State
Tetrault Wilfred 22 Sheldon
Tetreault Margaret A Mrs 607 Worthington
Tetreault Roland W 56 Temple
Thomas Olympia Mrs 127-129 Sherman
Tilley Francis 76 Temple
Trongone Angelo A 52 Seventh
Trudell Delia Mrs 2916 Main
Vaile Chambers 1036 Main
Verba Margaret A Mrs 99 School
Vincent Marie Mrs 31 Sargeant
Westmore The 52 High
Wheeler Chester 265 Union
White Hall 151 Maple
White Lillian E Mrs 44 Buckingham
Wilson Willie J 148-150 10th
Winchester Square Associates Inc 786 State
Witkowsky Emily Mrs 83 Bradford
Witkowsky Ludwig V Jr 56 High and 2157-2167-2177 Main
Woislaw Fannie A Mrs 54 Plainfield
Woodard Hubert S 263 Union
Wooldridge Bessie M Mrs 58 Seventh
Wright Loretta I Mrs 57 and 59 Jefferson av
YOUNG MEN'S CHRISTIAN ASSOCIATION 122 Chestnut—See p 282
Young Sadie O Mrs (2) 80 Spring
Zeller Max 292 Bridge
Zukowski Francis J 2465 Main
Zundell Morris A 196 Pearl

*FURNITURE COVERS

STAR UPHOLSTERING CO 215 Berkshire av—See p 277

*FURNITURE DEALERS—JUVENILE

GAY'S FURNITURE FOR LITTLE FOLKS 1168-1170 Main—See p 139

FURNITURE DEALERS—RETAIL

Adaskin Furniture Co 1776 Main
Adrienne's Furniture Shop 740 Boston rd
Baby Bazaar 147 Boston rd
Babyland 1113-1119 Main
Banas Furniture Store 67 Parker IO
Central Furniture Co 945-947 Main
Clinton Furniture Co Inc 1997 Main
Colony Furniture Co 2073 Main
Cooper's 2198 Main
Economy Furniture Co 1913 Main
Edwards Wayside Furniteure 1300 Boston rd
Essex Furniture Co Inc 1984-1986 Main
Faye Furniture Shop 72 Worthington
FORBES & WALLACE INC 1414 Main c Vernon—See top lines and p 123
Furniture Distributors Inc 32 Patton
Furniture Mart 90 Worthington
Gay's Furniture for Little Folks 1168 Main
Hadley Co The 1330 Main
Hadley Furniture Co 44 Willow
Hale Furniture Co Inc 1140 Main
HALL GALLERIES 1477-1479 Main—See top lines and p 124A
Hampden Furniture Co 1063 Main
Harrison Furniture Co Inc 30 Harrisen av
Hodor Fine Furniture Co Inc 388 Worthington
Ideal Juvenile Shop 2162-2164 Main
Kane Co of, Springfield Inc The 1139 Main
Kasko Home Furnishings Inc 1882 Main
Kavanagh William Furniture Co 443 State
Kimball Furniture Co Inc 2110 Main
Liberty Furniture Co 361 Belmont av
Loeb & Mansfield Inc 151-157 Bridge
Manias Furniture Co Inc 1486 State
Metropolitan Furniture Co 579 Main
Miller Furniture Inc 1127 Main
Okum Furniture Co Inc 1891 Main
Okun Max Furniture Co Inc 1935 Main
Pellett Lewis 994 Main
PROCTOR-CARNIG INC 31 Hillman—See p 138
Red Lion Shop Inc The 627 State
RETAIL FURNITURE WAREHOUSE INC 1651 Riverdale WSpfd—See p 139
Ross Bedding & Furniture Co Inc 1114 Main
Royal Stores Inc 2076 Main
S & S Upholstered Furniture Co 154 Walnut
SEARS ROEBUCK AND CO 135 Memorial av WSpfd tel 9-3851—See p 124
Stevens' Furniture 44 Walnut
STUEBI T G 145 State cor Willow—See opp inside Front Cover
Sweeney D C & Son 220 Worthington
Tanners Trading Post 2755 Main
Tiny Tot Shop 13 Catharine
Union Furniture Co 1054 Main
White Furniture Co 1963 Main
Wrona John Inc 522 Main IO

FURNITURE DEALERS —USED

Buttista Carmen 502-504 Worthington
Brown's Furniture Outlet 63 Walnut
Gould Percy J 955 Carew
Kramer Everett E 2409 Main
Lapides Phillip 925 Dwight
Magee Moses M 663 Dwight
Mitchell Anna A Mrs 162 Hancock
Stanley's Bargain Store 119 Main IO

FURNITURE FINISHERS

Gengle Nicholas 47 Lawnwood

*FURNITURE LOANS

PUBLIC LOAN COMPANY (304) 1387 Main tel 3-6607—See p 174

FURNITURE MFRS

Bottaro's Fine Furniture 2d fl 34 Hampden
Hampden Parlor Furniture Co Inc 29 Sheffield
Sharon Dinette Co 71 Sharon
STAR UPHOLSTERING CO 215 Berkshire av—See p 277
WOODCRAFT 117 Oakland—See p 281

*FURNITURE MOVERS

(See also Expressing and Moving—Trucking)

ANDERSON & BENSON CORP central storage warehouse location 270 Liberty—See Back Cover
HILL BERT MOVER INC 225 Orange tel day or night 2-1417—See p 271
HUCK'S TRANSFER INC 188 Liberty—See side lines inside Front Cover and p 275
LITCH ELMER D 26 Cass—See p 276
SULLIVAN J J THE MOVER INC 385 Liberty—See p 269

*FURNITURE PACKERS AND SHIPPERS

ANDERSON & BENSON CORP central storage warehouse location 270 Liberty—See Back Cover

FURNITURE REPAIRERS

(See also Upholsterers)

Bruce Charles E 712-714 Main
Gould James W 879-881 Liberty
Horton Leon R 139 White

*FURNITURE STORAGE

ATLANTIC STATES WAREHOUSE & COLD STORAGE CORPORATION 385 Liberty—See p 261

24 HOUR TELEPHONE ANSWERING SERVICE
Reliable Telephone Service
SPFD. 9-3838
CHIC. 502

PUNDERSON COAL CO. COAL-OIL-COKE - 145 State St., Tel. 4-5631
DELCO OIL BURNERS - *Sales and Service*

FIELD, EDDY & BULKLEY
1200 MAIN STREET PHONE 4-1112
INSURANCE
Fire -- Accident -- Auto

Pine Point Motor Sales, Inc. STUDEBAKER Tels. 7-4335 - 7-4336
SALES SERVICE PARTS 1566 State St., Springfield, Mass.

*FURRIERS

(See also Fur Dealers and Furriers)

FORBES & WALLACE INC 1414 Main c Vernon—See top lines and p 123

*G I LOANS

WORCESTER FEDERAL SAVINGS & LOAN ASSOCIATION (510) 1387 Main tel 6-4269—See p 203

*GAGE MFRS

(See Gauge Mfrs)

*GARAGE EQUIPMENT

SPRINGFIELD AUCTION CO 769 Dwight—See p 189

*GARAGES

(See Automobiles Garages)

*GARDEN ACCESSORIES — SALES AND SERVICE

SPRINGFIELD TORO CO 30 Eldridge av WSpfd tel WSpfd 2-6448—See p 173

*GARDEN TRACTORS—SALES AND SERVICE

SPRINGFIELD TORO CO 30 Eldridge av W Spfd tel W Spfd 2-6448—See p 173

*GARDENERS—LANDSCAPE

(See Landscape Gardeners)

*GARMENT CLEANERS

(See also Cleaners and Dyers)

CITY DYE WORKS 1159 State—See p 86
PARK CLEANERS & DYERS INC 106 Kensington av—See foot lines and p 88

GAS APPLIANCES

Springfield Gas Equipment Co The 42 Hampden
SPRINGFIELD GAS LIGHT CO office 35-39 State supt's office 88 Bliss appliance store 31 Hillman and 32 Center Chicopee—See p 141

*GAS COMPANIES

SPRINGFIELD GAS LIGHT CO office 35-39 State supt's office 88 Bliss appliance stores 31 Hillman and 32 Center Chicopee—See p 141

GAS MFRS

Linde Air Products Co The 309 Pasco rd IO

*GASOLINE—WHOLESALE

HAMPDEN COAL & OIL CO INC (Calso) 161-191 Plainfield tel 9-4711—See top edge and p 215

GASOLINE STATION EQUIPMENT

Cote O R Company 556 St James av

GASOLINE STATIONS

(See also Oils and Lubricants—Dealers)

A-1 Service Station 262 St James blvd
American Oil Co The 167 Albany and 1140 Columbus av
Andrews Howard P 1438 Boston rd
Arnold's Shell Service 1233 State
Atlantic Refining Co The 600 Belmont av 1075 Page blvd and 560 State
Auto Centre 67 Locust
B & G Esso Servicenter 216 Armory
Banner Francis R 321 Allen
Bartel's Service Station 1800 Allen
Bay-St James Shell Service Station 19 St James av
Bay State Service Station 416 Columbus av
Beck William R 84 St James blvd
BELCHER LEONARD E INC 617 St James av and 25-29 Walnut—See p 216
Belmont Atlantic Service 431 Belmont av
Belmont Motor Sales Inc 97-99 Eastern av
Bemis & Lloyd 271 Belmont av
Bencivenni Anthony 349 Chestnut
Bill's Atlantic Station 1433 Columbus av
Bolduc's Service Station 354 Main IO
Botwinski Karol 191 Franklin
Boulevard Service Station 477 Page blvd
Bowen Walter E Jr 491 Allen
Breckwood Service Station 381 Boston rd
Brownie and Bill's Service Station 154 Chestnut
Buckley's Gasoline Station 3453 Main
Burlingham Earl G 759 Dwight
Burns Edward F 3045 Main
California Village Service Station 380 Allen
Calso Service Station 577 Dwight
Capuano-Ferry 1254 Columbus av
Carew Gardens 30 St James blvd
Carl's Auto Repair 64 Boston rd
Carlson's John W Service Station 658 St James av
Caron Raymond A 705 Liberty
Carr's Service Station 738 Sumner av
Champney Richard A 685 St James av
Charbonneau Ovila L 235 Dickinson
Chartier Cyril F 3155 Main
Chase's Jenney Station 540 Sumner av
Coburn Stuart R 733 Columbus av
Cocchi Mario L 558 Worthington
College Atlantic Service Station 1025 State
College Filling Station 1014 State
CORDNER CO INC main office and plant 123 Day W Spfd Sunoco Service Station 662 Riverdale cor Elm W Spfd tel 3-4127 W Spfd—See opp inside Back Cover
D & S Super Service 245 Dwight
Damour's Service Station 190 Orange
Dan's Service 116 Walnut
Daves Tire Exchange Inc 830 Dwight
Dekkers John P 2020 Columbus av
Dimauro S & Sons Service Station 182 Hancock
Dodge Gordon K 568 Belmont av
Donoghue John T 806 Carew
Dunn Erle C 167 Magazine
Dwight Street Service Station 885 Dwight
Eddie & Cliff's Service Station 333 Orange
Engelson Abraham 148 Walnut
Engelson's Gas & Oil Service Inc 2283 Columbus av
Esso Standard Oil Company 15 Page blvd and 433 Main IO
F & L Service Station Inc 789 Main
Fay's Amoco Service Station 549 Page blvd
Fijol Stanley J gasoline 699 State
Gagne's Service Station 260 Columbus av
Garlick Eugene R 1795 Allen
Gebo Bros Service Station 1225 Parker
Glenwood Service Station 425 Springfield
Gloth's Service Station 1032 Dwight
Goodchild Kent B 32 Boston rd
Gordon's Service Station 1179 State
Graves Clifton M 437 Columbus av
Griggs Socony Service 91 Plainfield
Grochmal Stella T Mrs 403 Monsanto av IO
Guidette Edward P 512 St James av
Gulf Oil Corp 268 Central 480 Sumner av bulk plant 87 Albany
Gurney's Service Station 1209 Sumner av
H & H Service Station 635 State
Hamill Irving A 1067 Columbus av
Hammond Thomas E 1067 State
Hampden Coal & Oil Co Inc 1050-1064 and 2385 Columbus av and 1114 State
Hampden Service Station 117 Walnut
Hannon Maurice J 101 Armory
Harper's Ted Service Station 400 White
Hartwell H M & Sons cor Chestnut and Taylor
Hedges-Sattler Inc 683 Columbus av
Hicks Arthur J 1352 Allen
Hough's Don Service Station 283 Carew
Hupfer's Service Station 150 Boston rd
J & J Atlantic Service 1592 State
Jamroz Walter W 347 Orange
Jenney Mfg Co 138 Boston rd
Jenney Service Center 875 Columbus av
Joe's Super Service Station 160 Taylor
Joyland Gulf Station 1321 Boston rd
Karam Assad J 1260 Dwight
KELLEHER & MIXER INC 464 St James av—See p 36
Kervino Gas & Oil Co Inc 440 Worthington
Keyes Ted Service Station 679 Main
King James R 914 Sumner av
King Street Service Station 229 King
Klaus Theodore H 590 Page blvd
Lacerte J Romeo 342 Walnut
LaFountain Frank N 1491 State
Lambert's Gulf Service & Garage 2299 Columbus av
Lawsure Ernest J 78 Vernon
Ledger Edgar A 321 Walnut
Letendre & Parenteau 3452 Main
Linnehan's Service Station 600 Liberty
Locust Street Service Station 282 Locust
Mark & Foisy Esso Service 1169 State
Marino Ernest J 1607 Columbus av
Martone Victor A 1193 State
Mascaro Isabella Mrs 354-356 Walnut
Mascaro Josephine M Mrs 738 Boston rd

● AMERICAN ORIENTAL
● WILTONS
● AXMINSTERS
● BROADLOOM, Wall to Wall
WHITE RUG CO.
1123 State St. - Springfield, Mass.
TELEPHONE
2-8058
● EXPERT REPAIRING
● MACHINE BINDING
● OVERCASTING
● FRINGING

SALES
RENTALS
MORTGAGE LOANS
EDW. J. MURPHY CO., INC. - REALTORS
1537 MAIN STREET - - Telephones 3-3147, 3-3148
MANAGEMENT
APPRAISALS
INSURANCE

Mastrioianni's Service Station 731 Liberty
Maury's Service Station 1651 Columbus av
Mayo Bros 252 Belmont av
McCarthy's Service Station 20 White
Menard Joseph N 277 Hancock
Miles Service Station 363 Main IO
Moran Guy E & Sons Inc 36 Pearl
Morin and Provost Gas Station 360 Armory
Muia Michael A 147 Pine
Murphy Harold P 883 Sumner av
Nadeau's Service Station 727 Boston rd
Nadie's Texaco Service 632 State
Northeast Fuel Corp 181-183 Main IO
O'Connor Harold T 78 Lincoln
O'Heir John B 50 St James blvd
Olivit and Son 160 Magazine
Palazzo Nicholas 232 Dwight st ext
Parker George L 1576 State
Pecousic Service Station 182 Columbus av
Peterson Arthur C 288 Allen
Philipoff & Son 689 White
Piecuck Andrew M 715 Liberty
Preston Len Tire & Battery Service 470 Main
RIVEST ALFRED V CO Robbins rd—See p 217
ROBERTS F L & CO INC 229 Albany tel 3-1132 service stations at Six Corners 1214 Columbus av 2243 Columbus av corner Sumner av and White corner Johnson and Dickinson 1575 State 30-40 Liberty 18 Liberty 981 Boston rd 932 Dwight 181 Elm Westfield 42 Chicopee st Chicopee 490 Meadow Chicopee 30 Canal Holyoke 1672 Riverdale rd W Spfd 338 Westfield W Spfd East Ludlow—See p 212
Ross Jenney Service Station 118 Plainfield
Salame James G 2640 Main
SARAT MOTOR SALES 274 Springfield cor Maple (O'Brien's Corner) North Agawam—See p 1035 W Spfd Directory
Scag's Amoco Service 115 Walnut
Schwartz Bros Co Inc 1101 Dwight
Seaver Walter E 510 Allen
Seigal John J 1107 State
Shell Oil Co Inc 904 State
Sibilia's Service Station 152 Rifle
Siciliano Thomas J 541 Sumner av
Silva's Service Station 482 Main IO
Skawski Bros 1001 Dwight
Smith Alberic O 2547 Main
Smith Francis R 704 Worthington
Smith James S 175 Spring
Socony Vacuum Oil Co Inc 368 Boston rd 1445 Columbus av 929 Dwight 2689 Main and 777 State supply station 142 Albany
Spakowski's Auto Electric 1142 Berkshire av IO and 1865 Page blvd IO
Stanley's Service Station 501 Main IO
Stanton & Sons 665 State
Stemmer Albert J 525 Page blvd
Sun Oil Co 666 State
Sunoco Service Station 125 Plainfield
Talbot Henry P 156-158 Spring
Tebo's Service Station 724 Page blvd
Texas Co The 101 Albany and 955 Worthington
Tide Water Associated Oil Co 86 Albany
Tom's Service Station 1207 Columbus av
Turcotte John T 676 Page blvd
Union Parking & Service 1861 Columbus av
Veteran's Service Station 2461 Columbus av
Wagner Walter W 367 Bay
Walt and Harry's Esso Service 495 State
Walt's Service Station 77 Main IO
Warner Earl L 1447 Boston rd
Warner Wayland 707 Dickinson
Wasowicz Joseph W 125 Main IO
Winnie's Service Station 360 Columbus av
Y Service Station 942 Belmont av
Zabik Theodore 76 Boston rd
Zaranek Casimir W 466 Main IO
Zundell Harry 1756 Main

*GASOLINE AND OIL SERVICE STATION EQUIPMENT—MFRS

GILBERT & BARKER MFG CO Union at Cold Spring av W Spfd—See p 209

*GATE VALVES — IRON BRONZE AND STEEL

CHAPMAN VALVE MANUFACTURING CO THE 203 Hampshire IO—See p 195

GAUGE MFRS

PRODUCTION TOOL & DIE CO INC 572-576 St James av—See p 200

GEAR MFRS

Boston Gear Works (814) 29 Worthington
PERKINS MACHINE AND GEAR CO Circuit av c Palmer W Spfd—See p 187

*GENERAL CONTRACTORS

CARLSON ERNEST F INC (400) 1694 Main—See p 95
LEGER THOMAS P & SON (building) 142 Dwight rd—See p 109
QUATRANO ANGELO & SONS 126 William—See p 107
SAPELLI CONSTRUCTION CO INC 691 Liberty—See side lines and p 103

GENERAL MERCHANDISE—RETAIL

Alpert Trading Co 51 Ferry
Interstate Sales Corporation 53 Liberty

GIFT SHOPS

Chez Madame 184 Main IO
Cricket Shop 720 Sumner av
DAPHNE SHOP INC 305 Bridge—See p 208
FORBES & WALLACE INC 1414 Main c Vernon—See top lines and p 123
HALL GALLERIES 1477-1479 Main—See top lines and p 124A
Holt Mabel Shop The (313) 1383 Main
Jay-Cee Gift & Novelty Shop 618 Carew
LOTUS CHINA & GLASS CO INC 1399 Riverdale W Spfd—See foot lines and p 126
STUEBI T G 145 State cor Willow—See opp inside Front Cover
Violet's Gift Shoppe 585 Belmont av

*GIRL SCOUTS' EQUIPMENT

MAN'S SHOP THE 1477-1479 Main—See top lines and p 124A

GLASS DEALERS—WINDOW AND PLATE

Chase Glass and Mirror Works Inc 49 Congress
General Glass Co 369 Chestnut
HALL'S HARDWARE CO 811 State—See p 143
Marcus Structural Glass Co 909 Roosevelt av
O'Brien Harold J Co 39 Birnie av
Pittsburgh Plate Glass Co (whol) 40 Albany
S & M Glass Co 173 Walnut
Sam's Glass Works 919 Dwight
Springfield Sash and Glass Co Inc 28-40 Belle
Superior Glass & Mirror Co Inc 1333 Columbus av
WALKER T M CO 31 Market—See p 221

GLASSWARE—DEALERS

LOTUS CHINA & GLASS CO INC 1399 Riverdale W Spfd—See foot lines and p 126

*GLAZED AND PLATED PAPERS

(See Paper Mfrs)

GLOVE AND MITTEN MFRS

J T Glove Factory 1742 Main

GLOVES—WHOLESALE

Dewar Co 1247 Main

GOLD BEATERS

Dowler's rear 36 Oak

*GOLD LEAF PICTURE FRAMES

MILLER J H PICTURE FRAMING CO 213 Dwight—See p 224

GOLF CLUBS AND COURSES

Franconia Golf Course Dwight rd n city line
Memorial Golf Course 2191 Roosevelt av
Wilbraham Country Club office (649) 31 Elm

*GOVERNMENT BONDS

DAY R L & CO (United States) (817) 1387 Main—See p 70
PAINE WEBBER JACKSON & CURTIS (401-407) 1387 Main—See p 71
SPRINGFIELD SAFE DEPOSIT AND TRUST COMPANY 127-131 State—See insert opp name Alphabetical Directory and p 57

FRIGIDAIRE
Household Appliances
New England Jobbers for Washing Machine Parts
Service Dept. and Show Room: 48 DWIGHT ST.
TELEPHONE 7-4741
C. J. Roberts
Engineering Company

PARK CLEANERS and DYERS, Inc.
"Dry Cleaning As It Should Be Done"
Office and Works: 106 Kensington Ave.
Springfield, Mass. PHONE 6-5476

MACMILLAN & SON - REALTORS 154 Broadway Tel. 6-8338

REAL ESTATE SERVICE
WHITE SERVICE CORPORATION
PROPERTY MANAGEMENT
TELEPHONE 2-5109 496 BRIDGE STREET, SPRINGFIELD

Government Bonds—continued

THIRD NATIONAL BANK AND TRUST COMPANY OF SPRINGFIELD 1391 Main—See insert opp name Alphabetical Directory and p 58
TIFFT BROTHERS 3d fl Third National Bank bdg 1387 Main—See p 72

*GRADING CONTRACTORS

GAGLIARDUCCI TONY A & SONS office and yard 227 Mill tels 4-0219 6-7591—See p 99
WRIGHT ROY M 116 Denver tel 6-5078 —See p 114

*GRADING SURVEYED

GLEASON DONALD M INC 125 Andrew—See p 98

GRAIN AND FEED DEALERS

Farm Grain Store 245 Worcester IO
METHE INC main store and warehouse 368 Taylor—See p 135

*GRANITE AND MARBLE WORKERS

(See Monumental Work)

*GRAPHIC ARTS

MASSASOIT ENGRAVING CO THE (26) 77 Worthington—See p 223

*GRASS SEEDS

RYLAND THOMAS P CO 67 James—See p 108

*GRAVEL DEALERS

BAXTER J E 1703 Page blvd—See p 73

*GRAVEL ROOFERS

(See Roofers)

*GREASES AND OILS

(See also Oils and Lubricants—Dealers)

FOSS W J COMPANY (wholesale) 112-116 Broadway—See p 153

GREETING CARDS

(See also Stationers)

Case & Co 684 Sumner av
Crockett Marie E (C) 31 Maple
DAPHNE SHOP INC 305 Bridge—See p 208
Doorbell Card Shop The 14 School
Highland Novelty Co Inc (mfrs) 87 Dwight
National Printing Co 322 Main
P O Shoppe 601 Page blvd
Renner-Davis Co (506-514-516) 146 Chestnut
White-Bel Store 678 White

*GREY IRON CASTINGS

PRODUCTION PATTERN & FOUNDRY CO McKinstry av Willimansett mail address PO Box 299 Chicopee tels Holyoke 5726 and 7759—See p 197B

*GRINDING—INTERNAL AND EXTERNAL

HOWELL MACHINE CO 34 Front IO tel 8-1685

*GRINDING MACHINES

VAN NORMAN COMPANY 3640 Main —See p 201

GRINDING WHEELS MFRS

Sandstrom Grinding Wheel Co 922 St James av

GRINDING AND SHARPENING

Hampden Precision Grinding Co 260 Worcester IO
Highland Grinding Co 284 Wilbraham rd
Marotte Edward 47 Grant
Salvaterra Joseph 66 Marble
Sheldon Theodore S 15 Warren pl
Siraco Riffaele 171 Walnut

GROCERS—RETAIL

A-G Stores 180 Lyman
A & G Market 3106 Main
Adam's Market 96-98 Adams
Alaimo's Super Market Inc 717-719 Sumner av
Albano Antonio L 63 Wilcox
Allard Lawrence W 494 Liberty
Alpha Market 25 Ferry
Andreis Mary A Mrs 1290 Columbus av
Anzalotti Salvatore 372 Walnut
Ascher Abe M 520 Union
Aschettino Carmela Mrs 117 Eastern av
Auffrey H Philip 319 St James av
Badger's Market 580 Chestnut
Barsalou Omer 1648 Carew
Basile Joseph 93 Hancock
Beaudoin Joseph 202 Berkshire av
Belmont Quality Market 680 Belmont av
Berkshire Market 973 Berkshire av IO
Berry Lee O 243 Boston rd
Berry's Market 112 Cedar
Bertocchi Leo 138 Hickory
Biron Jules R 3170-3172 Main
Boadry Elizabeth S Mrs 222 Carew
Bond Market 328 Chestnut
Boucher Harvey J 494 Plainfield
Boudry James J 3401 Main
Boyajy Gabriel H 117 Wilbraham av
Broughton & Fleming 194 Pine
Budget Food Center 2101 Main
Bumbaca Mary G Mrs 43 Union
Bunnell Harold C 78 Bancroft
Burstein Barnett 1210 Dwight
Burzynski Vincent 849 Dwight
Busi Teresa Mrs 56 Locust
Bussolari Mildred Mrs 750 Liberty
C & B Market 204 Dickinson
C & F Market 1183 Dwight
Calabrese Nicholas J 56 Eastern av
Calhoun Mark 2747 Main
California Market 627-629 Dwight
Campalo Frank 943 Columbus av
Canter Celia 68 Cass
Capaccio Frank 107 Lebanon
Carl's Super Market 234 Orange
Carlson Clifford R 165½ White
Carnevale Silvio 121 Marion
Cascio Angelina Mrs 748 Columbus av
Central Street Market 445 Central
Chapdelaine Clair J Mrs 23 Hamburg
Cignoli Antonio 786 Main
Cipriani Antonio 768 Worthington
City Line Public Market 5 Audubon
Colonial Food Shop 32 Maple
Connors Earl A 429 White
Contrino Super Market 300 Hancock
Corona Market 23 St James blvd
Costello Thomas R 504 Armory
Crystal Food Market 308 Belmont av
Cummings James A 909 State
Curto Frank 170 Walnut
Daniele Antonio 252 Hancock
Daniele Gelardo 461 Main
Davidson's Market & Bakery 337 Wilbraham rd
Decker's Market 4 Wilmont
Deerfield Market 187 Orange
DelVecchio & Arpaio Inc 852 Main and 355 Walnut
Dennis Herman J 45 Hampden IO
Dickinson Public Market 214-216 Dickinson
Dickinson Quality Market 607 Dickinson
Donigian Monoog 75 Decatur IO
Donohue B J Inc 139-143 Magazine
Drapeau's Market 599 Page blvd
DuBose William A 74-76 Hancock
Dudzinski John M 1526 State
DuPont's Market 2477 Main
Duval Joseph E 37 Pasco rd IO
Dwight Market 45 Saratoga
East Springfield Market 576 Page blvd
Egan Paul F 72½ Linden
Elma's Market 718 Dwight
English Joseph T 526 Chestnut
Everybody's Market 162 Main IO
Fazio Anthony 168 Commonwealth av
Feigelman Norman 150-152 Belmoht av
Felix Market 248 Plainfield
Ferrara John L 421 Plainfield
Filiault Joseph E 540 Armory
Filiault's Market 3308 Main
Fine Morris 1262 Dwight
Fine Oscar 62 High
Fiorentino Gennaro 128 Eastern av
First National Stores Inc stores 911-913 Belmont av 153 Boston rd 620-624 Carew 270 Eastern av 171 Hancock 2208-2212 Main 173 Main IO 10 Orange 509 Page blvd 8½ Parker IO 195 Pine 727 State 485 and 886 Sumner av 158 White 343 Wilbraham rd and 939 Worthington
Flebotte's Fine Foods 2705 Main
Flebotte's Market 157 Main IO
Fliss John 3 Agnes
Fontana's Market 569 Worthington
Food Saver 892 Carew
Forest Park Store 97 High
Forkey Earl T 227 Main IO
Fort Pleasant Food Shop Inc 32½ Fort Pleasant av
Fournier Henry D 468 Central
Fox Benjamin B 384 Dickinson
Franco Emilio 317 Taylor
Fulton Market 906 Carew
Gagnon Florine M Mrs 3125 Main
Galarneau Henry P 764 Dwight
Galletti Leo W 722 Liberty
Gilbert's Market 19 Oak
Glenwood Food Center 8-12-16 Rimmon av

Hard Chromium Plating THOMAS J. MURRAY Springfield's Largest Platers Complete Plating Service
964-966 Main Street - West Springfield DIAL 2-3129

HAMPDEN SAVINGS BANK
INC. 1852 - - - - - 19 HARRISON AVENUE
Small Loans on Individual Signatures Up to $1000
Repayable 12-18 monthly installments

Goltz Walter 2609-2611 Main
Goodenow Edward W 290-292 Locust
Gordon Irving 206 Walnut
Grant's Market 67-67½ Sumner av
Great American Tea Co The 1st fl 26 Taylor
Great Atlantic and Pacific Tea Co The main office (8th fl) 29 Worthington stores 761 Liberty 649 and 2633 Main 190 Main IO and 1095 State 730 Sumner av warehouse 297 Plainfield
Green Pauline Mrs 380 Dickinson
Greenwood Market 783 Dwight
Growers Outlet Inc 1018-1028 Main and 2018-2030 do 827 State
Guertin Albert L 313 Eastern av
H & G Market 1205 Sumner av
Haas Joseph 10 Denton cir
Hadd William O 390 Allen
Halpern Isaac 137 College
Harris Dora S Mrs 776-778 Liberty
Hebert Raymond C 402 King
Herman William 434 Chestnut
Highland Market 346 Bay
Himan's Market 246 Belmont av
Hollywood Market 71 Saratoga
Horowitz Bernard 51 Prospect
Hosley's Grocery 680 Carew
Howard's Market 799-801 Belmont av
Ideal Food Market 788 Dwight
Indian Orchard Community Market 267 Main IO
Italian Trading Co The 942 Main
Jajuga Stanley J 318 King
Jerome Emmet 15 Healey IO
Joe's Fruit and Grocery Store 2560 Main
Joiner Charles W 97 Hancock
Josko Market 806½ White
Kantor Minnie Mrs 658 Carew
Karczewski Bronislawa M Mrs 66 Parker IO
Kariofiles Peter A 43-45 Walnut
Kariofiles Thomas H 49 Walnut
Karpinski Genevieve A Mrs 56 Nichols IO
Katz Jacob 535 Union
Kenwood Market 432 Belmont av
Kenyon Market 67 Kenyon
Kern's Market 345 Allen
Kilcourse Market Inc 93 Eastern av
Kiluk Victor 416 Franklin
Knox Street Market 17 Knox
Kochanek Stella M Mrs 71 Acton IO
Kutzenko Josephine Mrs 628 Dwight
Leonard's Market 88 Cass
Levine Alec 353-355 Bay
Levine Samuel 207 Wilbraham av
Liberty Hights Market 803-805 Liberty
Lichwala Michael F 155 Goodwin IO
Lieberman David 1156 Dwight
Liquori Alphonse 1240 Columbus av
Lombardi Joseph 211 Hancock
Long Hill Market 24 Long Hill
Louis' Market 825 Belmont av
Mackler Edward M 3241 Main
Mackler William G 116 Orchard
Maffetta Bruno 1753 Boston rd
Magidson Saul 141 Boston rd
Magni Gaetano L 445 Armory
Main Food Market 2180 Main
Main Street Cash Market 489 Main IO
Mangiapinto Stefano G 924 Columbus av
Manhattan Food Shoppe 367 Walnut
Maple Quality Foods 34½ Maple
Marinetto Stephen 1156-1158-1162 Columbus av
Marlborough Community Store 54 Marlborough
Martino Michael A 877 Liberty
Max's Market 772 Carew
Mazzarino John 220-222 Walnut
Mazzei Joseph 295-295½ Walnut
Mencaroni Palmira A Mrs 1810 Boston rd
Merigian Agnes Mrs 75 Lyons IO
Metjidakis John 963 Dwight
Mickey's Market 46 Linden
Mohican Co The 254 Bridge
Montori Romeo 1235 Sumner av
Morin Alfred J 426 Springfield
Mowad Joseph M 694 Dwight
Myrtle Street Market Inc 26½ Myrtle
Naborhood Store 253 Nottingham
Nature Food Centers 138 State
Neighborhood Market 332 Main IO
Nelson's Market 117 Spring
New Way Meat Market 706 Main
Nichols Nicholas A 909 Dwight
Nitkowski Joseph S 405 Franklin
Norman's Market 505½ Plainfield
Normandeau Edward J 538 Page blvd
Oakland Sttreet Market 276 Oakland
O'Connor Michael J 87 Ranney
Omer's Market 12 Hamburg
Opatkiewicz Henry F 1344 Dwight
Orchard Food Center 535 Main IO
Pajer Bros 867-871 Columbus av
Papy Philip 443 Chestnut
Partyka Roman J 106 Washburn
Pasadena Market Inc 192 White
Phillips Alvin H Inc office 38 Napier stores 318 Belmont av 178 Oakland 428 Orange 65 St James blvd 119 Spring 57 and 731 Sumner av
Placzek John G 111 Cass
Plainfield Street Market 536 Plainfield
Plumtree Food Shop 454 Plumtree rd
Polcetti Margareta Mrs 140 Eastern av
Pomona Market 17-19 Pomona
Popular Food Market 483 Belmont av
Quagliaroli George 587 Liberty
Quality Meat Market 141 Cass
Raichelson Samuel 280 Plainfield
Reale Giuseppe C 1120 Columbus av
Reeve's Market 314-316 Bay
Ricci Gino L 503 Worthington
Righi Evo J 554 Worthington
Roberts Eugene A 172 Catharine
Romito Frank & Sons 1010 Main
Roy Peter W 391 Chestnut
Royal Super Market 2092-2096 Main
Rudman Albert L 56 Reed
Rudnick Max 392 Armory
Rulnick Sal M 1123 Dwight
Rush Street Market 15 Rush
Ryback's Market 753 Main
S C Market 66 Hancock
Sadowski Stanley 864 Dwight
Sai Chung 54 Ferry
St James Av Quality Super Market 326 St James av
Santanielio Christina Mrs 51 Montmorenci
Sarno's Meat & Groceries 892 Main
Savioli James J 1085 State
Schiavina Joseph A 3 Locust
Schwartz Bernard B 170 Eastern av
Self Service Store 3010 Main
Serlick's Market 931 Belmont av
Servall Market 674 Dickinson
Shapiro Max 3029 Main
Shilub Michael 171-173 Franklin
Sixteen Acres Food Center 1835 Wilbraham rd
Skvirsky Samuel 3212 Main
Slove Morris M 2516 Main
Smiraglia Salvatore 981 Boston rd
Smith Abraham M 140 Dickinson
Snyder's Market 25 Sumner av
Socha Anna M Mrs 130 Main IO
Soja Edward J 260 Parker IO
Soja Emily R Mrs 90 Parker IO
Sommers Nathan 758 Dwight
Spero Thomas 155 Ferry
Spring Meadow Market 907-909 Sumner av
Springfield Farms 1178 Boston rd
SPRINGFIELD PUBLIC MARKET INC 1176 Main—See p 142
Stan's Market 98 Elijah
Steinberg Harry 925 Carew
Stop & Shop 1924-1930 Main 754 State and 528-530 Sumner av
Sue's Pastry-Grocery 558 Union
Sullivan Raymond F 232 White
Tanguay Ulderic J 43-45 White
Tenerowicz Wiktorya Mrs 12 Parker IO
Thayer's Market 984 State
Thrifty Market 424-426 Plainfield
Tommy's Market 1196 St James av
Triangle Market 651-653 Dickinson
Union Market Inc 17 Sanford
Urbanek Stanley W 827-831 Armory
Victory Market 415 Chestnut
Vincents Market 363 Boston rd
Wah Chin 45 Ferry
Walter's Cash Market 990 Main
Waverly Cash Market 2931 Main
White Eagle Market 378 Main IO
Widland Lewis 624 Dwight
Wiesel-Dickinson Inc 87 Wilbraham rd
Wilcox Edwin L 94-96½ Eastern av
Windsor Locks Macaroni Mfg Co 878-888 Main
Wineberg Louis 354 Chestnut
Wonder Market 2082 Main
Wootton Frederick W 540 Plainfield
X Quality Market 428 Dickinson
Ziter Michael 127 Franklin
Zoltowski John 600 Dwight

GROCERS—WHOLESALE

Associated Grocers Co-operative 180 Lyman
Castle W A Co The 36 Taylor
Chapin Grocery Specialties Co Inc 19 Worthington
Chicopee Supply Co Inc 115 Franklin
Del Vecchio & Arpaio Inc 852 Main
Downing Taylor Co 385A Liberty
General Wholesale Co 1435 Main
New England Stores Service Corp 245 Chestnut
Pappas C Company Inc 235-237 Chestnut
Peerless Food Products Co Inc 480 Central
Schiavina A A 197-199 Chestnut
Smith E O Sales Co 457 Worthington

GENERAL INSURANCE MacDonald & Johnson, Inc. (607-608-609) 1387 MAIN STREET TELEPHONE 6-5461

WESTERN MASSACHUSETTS ELECTRIC CO. *Better Light Means*
73 State Street TEL. 4-8211 Springfield, Mass. *Better Sight*

FIELD, EDDY & BULKLEY
1200 MAIN STREET PHONE 4-1112
SPRINGFIELD FIRE and MARINE
LOCAL AGENTS

TELEPHONE 3-6513
BENJAMIN POWELL SONS, INC.
EAVE TROUGHS - LADDERS - ROOFING
109 - 115 ALLEN STREET

Grocers—Wholesale—continued
Springfield Sugar & Products Co 245 Chestnut
Store Door Service Co 31 Pearl

GROCERS' SUNDRIES
Watkins Products 442 Chestnut

*GROUP INSURANCE
EASTON C CLEMENT AGENCY 17 Elm—See p 161

*GUIDES
PRICE & LEE CO THE (Arrow) (504) Young bdg 1653 Main—See pp 205, 229

GUNSMITHS
Davis Clarence A 285 Mill

*GUTTERS WOOD GALVANIZED COPPER
POWELL BENJAMIN SONS INC 109-115 Allen—See side lines and p 281

*GUTTERS AND CONDUCTOR PIPE
FISHER CARL CO INC (metal) 42 Wilcox tel 2-7255—See p 255
POWELL BENJAMIN SONS INC 109-115 Allen—See side lines and p 281

GYMNASIUMS
YOUNG MEN'S CHRISTIAN ASSOCIATION 122 Chestnut—See p 282

*HABERDASHERS
(See Men's Furnishings)

*HACK SAW FRAMES—MFRS
SPARTAN SAW WORKS INC 152 Fisk av—See p 193

*HACK SAWS
AMERICAN SAW & MFG CO 67-71 Boylston—See p 192

*HAIRDRESSERS
(See Beauty Shops)

HALLS
Armory Grill Hall 21 Walnut
Assembly Hall 60 School
Auditorium 54 Court
Citizens Hall 6 Old Acre rd
Eagle's Hall 1013 Columbus av
Fratellanza Hall 35 Wilcox
French Canadian Hall 7 Chapin tel
Grand Army Hall 44 State
Gurdon Bill Hall 44 State
Foresters Hall 22 Montgomery IO
Independent Order of Foresters' Hall 22 Montgomery IO
International YMCA College Alumni Hall 263 Alden
Knights of Columbus Hall 39 Oak IO
Lee Henry S Hall 44 State
Lenox Hall 274 Worthington
Masonic Hall 149 Berkshire IO
Mt Carmel Hall 15 Winthrop
Our Lady of Hope Parish Hall 465 Armory
Our Lady of the Rosary Hall 11 Leonard
Pecousic Villa Barney Estate off end Long Hill
Polish Home of Springfield 91 Charles
Polish National Home 28 Rapalus IO
Polish National Home Inc Hall 308-312 Chestnut
Pulaski Hall 91 Parker IO
Republican Assembly Hall (414) 1653 Main
St Anthony's Church Parish Hall 178 Liberty
St Michael's Hall and School 42 Elliot
Spooner Major Hall 44 State
Tara Hall 592 Dwight
Touraine Hall 182 State
Victor Hall 841 Dwight

HAND BAG MFRS
Brev Handbag Co 367 Worthington
Guild Bag Corp 18 Park

*HAND BAGS—RETAIL
MURIEL'S 1451 Main—See p 125

HANDCUFF MFRS
Peerless Handcuff Co (603-604) 1200 Main

*HARDWARE—BUILDING
BOILARD A SONS INC 495 Oak IO—See opp Title Page and p 76

*HARDWARE—HEAVY
LEWIS CHARLES C CO THE 209 Page blvd—See p 260

HARDWARE DEALERS—RETAIL
Alpert Bros Hardware 1859 Main
Apelbaum Jacob B 948 Main
Belmont Hardware Co Inc 587-589 Belmont av
Bertera Louis A 180-180½-182½ Eastern av
Carlisle Garden Store 162 Bridge
CARLISLE HARDWARE CO main stores 1548 Main (and whol) 329 High Holyoke branches 1208 Main 132 Bridge 654 Page blvd 788 State 522 Sumner av 32 Oak IO 82 Elm W Spfd 92 Main C Falls 7 N Main Thompsonville 120 Main Windsor Locks—See p 142
Carpenter & Webber Inc 427 White
Cosby & Yelinek Inc 463 State
Cut Rate Hardware 411 St James av
D & L Hardware 242 Walnut
Fieldstein Jacob L 2757 Main
Franklin Hardware Corporation 1943 Main
General Hardware Co 664 Dwight
Greenberg Louis 2152 Main
HALL'S HARDWARE CO 811 State—See p 143
Johnson-de Vou Inc 7 Edgemont
Joseph Frank M 897 Carew
Kuzon Bros 1919-1921 Main
Liberty Hardware Co 789 Liberty
Morrissey Brothers Company 141 Main IO and 36 Oak IO
NIMS B D LUMBER CO 253 Baldwin West Springfield—See p 179
Owens Thomas P 295 Liberty
Rackliffe Anna E Mrs 493 Sumner av
Rocky's Hardware 991 Main
Sanford Hardware Company 424 Springfield
SEARS ROEBUCK AND CO 135 Memorial av W Spfd tel 9-3851—See p 124
State Hardware 1129½ State
Strauss Stores 1090 Main
Sumner Hardware 1221 Sumner av
VALENTINE LUMBER & SUPPLY CO 102 Albany—See p 180
Zundell Lewis 744 Main

HARDWARE MFRS
Krevalin Hardware Co 22-26 Dale
Root Chas S Mfg Co 92 Dimmick

HARDWARE SPECIALTIES—MFRS
New England Door Closer Co 38 Hampden

*HARDWOOD FLOORS
(See Floors)

HAT CLEANERS AND BLOCKERS
Anagnostopoulos George 1977 Main
Christy's Hat Shop 278 Worthington
Day & Night Store 1711 Main
Maroon John J 1785 Main
Pappis Charles A 17 New Dwight
Ye Old Hat Shoppe 328½ Worthington

HAT AND CAP DEALERS—RETAIL
(See also Men's Furnishings)
HAYNES & CO INC 1502 Main—See p 89
Van The Hatter 204 Worthington

HAT & CAP MFRS
Hampden Hat & Cap Co 330 Dwight

*HAY AND STRAW DEALERS RETAIL
(See also Feed Dealers)
LANE A J CO THE 117 Gardner—See p 90

*HEALTH AND ACCIDENT INSURANCE
EASTON C CLEMENT AGENCY (and life and hospitalization) 17 Elm—See p 161
MONARCH LIFE INSURANCE COMPANY 365 State—See insert opp name Alphabetical Directory

HEARING AIDS
Audiphone Co (602-603) 1562 Main
Belltone Hearing Aids (602-603) 1562 Main
Buckley James B (521) 1537 Main
Cardinal A J (512) 95 State
JILSON RALPH INC 362 Bridge—See Back Cover
Maico (408-409) 1562 Main
Microtone of Springfield (409) 95 State
Sonotone of Springfield (315) 145 State
Springfield Hearing Center (303) 1597 Main

REAL ESTATE
INSURANCE
MORIN REALTY CORP.
1570 Main Street
Tel. 6-4591

PRESTON and OLMSTEAD, Inc.
REPRESENTING THE TRAVELERS
THE WORLD'S LARGEST MULTIPLE-LINE INSURANCE COMPANY

*HEAT CONTROLS

ARMORY LEHIGH COAL CO THE office and yard 215 Albany—See Back Cover

*HEAT TREATING

HAMPDEN BRASS AND ALUMINUM CO 262 Liberty—See p 185

HEAT TREATING—STEEL

Heatbath Corp The 88 Front IO
New England Metallurgical Corp 296 Columbus av

*HEATING APPARATUS—HOT AIR

BROWN & DELISO INC 201 Pine tel 2-6274—See p 26

*HEATING APPARATUS—OIL

BROWN & DELISO INC 201 Pine tel 2-6274—See p 26

*HEATING APPARATUS—STEAM

BROWN & DELISO INC 201 Pine tel 2-6274—See p 26

HEATING APPARATUS AND APPLIANCES

Cook-Bunnell 31 Worthington
Decorative Art Products Inc 4th fl 330 Dwight
Driscoll-Weber Inc 201 Rowland
Gray Supply Co 20 Franklin
Lindberg Engineering Co (417) 1200 Main
MC CLEAN FRED C HEATING SUPPLIES INC 47 Park—See p 145
Minneapolis Honeywell Regulator Co (240) 172 Chestnut
SPRINGFIELD GAS LIGHT CO (gas) office 35-39 State supt's office 88 Bliss appliance store 31 Hillman and 32 Centre Chicopee—See p 141
SWETT BROS HEATING & APPLIANCE CO office and sales rooms 78 Island Pond rd tel 7-0293—See p 214

*HEATING CONTRACTORS

EWING WILLIAM PLUMBING & HEATING 3218 Main tel 3-5285—See p 225
GONYEA N W INC 518 Plainfield tel 4-3360—See p 117
GRODSKY HARRY & CO INC 105 Greenwood—See p 118
LAKE ENGINEERING CO 398 Longmeadow st Longmeadow tel 3-2111—See p 211
ROGERS HEATING & ENGINEERING CO 709 Main West Springfield tel 7-6879—See p 144
SWETT BROS HEATING & APPLIANCE CO office and sales rooms 78 Island Pond rd tel 7-0293—See p 214
WELLMAN ELMER G & SON 112 White tels 2-3514 and 4-2258—See p 214
WYNNE WILLIAM J & SON 299 Nottingham tel 3-4296—See p 226

*HEATING EQUIPMENT

HARVEY-WHIPPLE INCORPORATED 2155 Columbus av tel 3-2178—See p 190
SIMONS BURNER AND PETROLEUM CORP 65 Walnut—See opp inside Front Cover and p 213

*HEATING OILS

AMERICAN REXOIL HEATING FUEL CO 19 Alpha—See p 210

*HEATING SUPPLIES AND EQUIPMENT—DEALERS

MC CLEAN FRED C HEATING SUPPLIES INC 47 Park—See p 145

*HEATING AND BOILER SYSTEM INSTALLATIONS

MC CLEAN FRED C HEATING SUPPLIES INC 47 Park—See p 145

*HEATING AND PLUMBING SUPPLIES—DEALERS

INDUSTRIAL EQUIPMENT AND SUPPLY CO 419-425 Main—See p 154

HEATING AND VENTILATING—CONTRACTORS

BROWN & DELISO INC 201 Pine tel 2-6274—See p 26
Dickson Clement A 34 Tyler
GRAZIO BROS INC 616 Berkshire av—See p 255
GUYER C IRVING CO INC 424 Worthington—See p 248
Hampden Cornice Works 218 St James blvd
Lawrence Heating & Supply Co 40-42 Berkshire av
LINE W C CO INC 586 Riverdale W Spfd—See Front Cover
McClean George H Co Inc 89 Dwight
Springfield Ventilating Works 135 Hickory

*HEATING AND VENTILATING SYSTEMS

GRAZIO BROS INC 616 Berkshire av—See p 255

*HEAVY HAULING

HAMRE O C CO 610 Armory—See p 257B
HUCK'S TRANSFER INC 188 Liberty—See side lines inside Front Cover and p 275
WRIGHT CHARLES A INC 66 Meadow Agawam tel Agawam 6-6955—See p 113

*HEMSTITCHING

(See Embroidery Hemstitching and Stamping)

*HIGH CHAIRS

GAY'S FURNITURE FOR LITTLE FOLKS 1168-1170 Main—See p 139

HOBBY SHOPS AND SUPPLIES

Springfield Hobby House 135 Dwight

*HOME BUILDERS AND REPAIRERS

CHAPDELAINE JOSEPH C 153 Dartmouth ter—See p 105
COLLINS CHARLES E 5 Rose pl and 1577 Carew tel 2-0886—See p 109
DUNCAN CONSTRUCTION CO INC 113 Andrew—See p 96
FERRI JOHN 21 Dymon tel 4-3016—See p 106
LEGER THOMAS P & SON 142 Dwight rd—See p 109
PALAZZESI A 260 Nottingham tel 4-3597—See p 101
VADNAIS GEORGE CONSTRUCTION COMPANY INC office 129 Chapin ter tels 3-0341 and 3-9360—See p 108

*HOME FREEZE UNITS—RETAIL

STEIGER'S HOME APPLIANCE DIVISION 161 Bridge—See p 130

*HOME IMPROVEMENTS

ACME ROOFERS INC 27 Sylvan W Spfd tel 4-5548—See p 1047 W Spfd Directory

*HOME LOANS

HAMPDEN SAVINGS BANK 19 Harrison av—See top lines and p 61
HIGHLAND CO-OPERATIVE BANK 834 State branches 3 Elm and 36 Oak IO—See p 67
WORCESTER FEDERAL & LOAN ASSOCIATION (510) 1387 Main tel 6-4269—See p 203

HOMES AND ASYLUMS

Brock Home for Aged Persons 57 Grand
City Infirmary 1400 State
Home for Aged Men 74 Walnut
Home for Aged Women 471 Chestnut
House of the Good Shepherd 584 Wilbraham rd
Lawton Memorial Home 175 Bowdoin
Pilsudski Home 43 Patton
Polish National Home Inc 308-312 Chestnut
Springfield Home for Friendless Women and Children 38 Sherman office 23 Buckingham
Springfield Jewish Home for Aged 44 Copley ter

*HORSE AND CATTLE REMEDIES

YOUNG W F INC 111 Lyman—See Back Cover

*HOSE—RUBBER—MFRS

HOPE RUBBER CO INC 833 Chicopee Willimansett tel Holyoke 7326 mail address PO Box 387 Holyoke—See p 249B

HOSIERY—RETAIL

(See also Women's Furnishings)

Adams & Reed 358 Bridge
Clear-Weave Hosiery Stores Inc 1431 Main
FORBES & WALLACE INC 1414 Main c Vernon—See top lines and p 123

Hard Chromium Plating
THOMAS J. MURRAY
964-966 Main Street - West Springfield
Springfield's Largest Platers
DIAL 2-3129
Complete Plating Service

REAL ESTATE
RENTALS
APPRAISALS
A. C. WHITE, JR., REALTOR
496 Bridge St. Telephone 2-5109
INSURANCE
PROPERTY MANAGEMENT
MORTGAGE LOANS

FORBES & WALLACE . . SHOPPING CENTER FOR WESTERN NEW ENGLAND

PHONE 3-1119
POOL CAR DISTRIBUTION
Truck Renting and Leasing
CALL HUCK'S TRUCKS
188 LIBERTY STREET
TRUCKING - RIGGING
INDUSTRIAL MOVING

Hosiery—Retail—continued

LEN-ANN'S DRESS SHOP 118 Boston rd—See p 277
MORSE & HAYNES CO INC 1444 Main—See p 256
MURIEL'S 1451 Main—See p 125
Petterson's Springfield Inc 1599 Main
Real Silk Hosiery Mills (227) 196 Worthington
Stocking Shop The 1682 Main

'HOSIERY—WHOLESALE

Jackson Hosiery Co (407) 121 Lyman
Philip Distributing Co 17-19 Liberty

*HOSIERY AND GLOVES—RETAIL

HAYNES & CO INC 1502 Main—See p 89

*HOSPITAL BEDS

DENTISTS' AND SURGEONS' SUPPLY CO (sales and rental) (203) 340 Bridge tel 4-8281—See p 145

HOSPITAL PLANS

Massachusetts Hospital Service Inc (802) 1387 Main

*HOSPITAL SUPPLIES

DENTISTS' AND SURGEONS' SUPPLY CO (203) 340 Bridge tel 4-8281—See p 145

*HOSPITALIZATION INSURANCE

MUTUAL BENEFIT HEALTH ACCIDENT ASSOCIATION (1001) 95 State—See p 159

HOSPITALS AND DISPENSARIES

(See also Sanitariums)

City Hospital 1400 State
City Isolation Hospital 1414 State
Health Dept Hospitals 1414 State
Weiser Infirmary 269 Wilbraham av
Mercy Hospital 233 Carew
Shriner's Hospital for Crippled Children 516 Carew
Springfield Hospital The 759 Chestnut
Springfield Infirmary Inc 89 Belmont av
United States Government Post Dispensary 10 Armory sq
Wesson Maternity Hospital 120 High
Wesson Memorial Hospital 140 High

*HOTEL BARS

COCKTAIL LOUNGE THE 193 Worthington at Main—See p 151
EMBASSY ROOM 140 Chestnut—See p 150
HIGHLAND HOTEL THE Hillman cor Barnes—See p 147
HOTEL CHARLES LOUNGE 1757 Main—See p 149

*HOTEL SUPPLIES—RETAIL AND WHOLESALE

STEIGER'S HOME APPLIANCE DIVISION 161 Bridge—See p 130

HOTEL AND RESTAURANT SUPPLIES AND EQUIPMENT

Barnett Restaurant Supply Co 933 Main
Hotel Supply House The 323-325 Dwight
Jay-Sons Restaurant & Bar Supplies 330 Dwight
Quimby & Co 19 Hampden

HOTELS

Campion Hotel The 1853 Main
CHARLES HOTEL 1757 Main—See p 149
Colonnade Hotel The 15-17 Lyman
HIGHLAND HOTEL THE Hillman cor Barnes—See p 147
Hotel Bridgeview 18 Wight pl
HOTEL BRIDGWAY 50 Broadway at Bridge opp Greyhound Bus Terminal—See p 148
Hotel Carlton 2654-2668 Main
HOTEL CHARLES 1757 Main—See p 149
HOTEL CLINTON 1976 Main tel 3-3121—See p 146
Hotel Coolidge 2787 Main
Hotel Empire 837 Main
HOTEL KIMBALL 140 Chestnut—See p 150
Hotel Lenox Inc 1839 Main
Hotel Paramount 1695 Main
Hotel Rainville 32-34 Byers
Hotel Springfield 1827 Main
Hotel Taft 1797 Main
Hotel Terrace 304 Bridge
Hotel Victoria 166 State
HOTEL WORTHY 193 Worthington at Main—See p 151
Jefferson House The 2882-2896 Main
Mayflower Hotel The 234 Worthington
Milner Hotel 76-82 Liberty
Munro Hotel 19-21 Franklin
National House 13 Oak IO
New Stearns Hotel 241 Worthington
Oaks Hotel The 31 Thompson
Pioneer Hotel The 1968 Main
Salvation Army Hotel The 21-23 Emery
SHERATON HOTEL THE 70 Chestnut tel 4-3141
Winchester Hotel 786 State

HOUSE FURNISHING GOODS—RETAIL

American Auction Co 796 Dwight
American Home Supply Co 2331 Columbus av
Arthur's Home Supplies 9 Stratford ter
Atlantic Supply Co of Springfield Inc (343) 196 Worthington
Berkshire Home 333 Worthington
Crown Home Supply Co 61 Ferry
H & L Home Equipment Co 1393 Dwight
Pioneer Supply Co 177 Chestnut
Ralph's Household Supplies 172 Eastern av
Riverside Sales Co 876 Dwight
Senak Co of Springfield 95 Bridge
Star Clothing & Home Supply Co (208) 1618 Main
Superior Home Supply Corp 677 Dwight
United Home Equipment 41 Lyman
Woxny Marie G Mrs (check system) (232) 31 Elm

*HOUSE NUMBERING

MANNING H A COMPANY (contractors) (317) 33 Lyman—See p 228

*HOUSE PAINTERS

(See also Painters and Decorators)

BERGER DECORATING CO INC 750 McKinstry av Aldenville tel Holyoke 2-4891—See p 218A
THIBAULT BROS 935 S Branch pky tel 2-4920 if no answer call 6-1487—See p 219

*HOUSE TRAILER ACCESSORIES

MASON ALEXANDER C JR 1268 Riverdale WSpfd on route 5 tel 2-5282—See p 152

*HOUSE TRAILER SERVICE

MASON ALEXANDER C JR 1268 Riverdale W Spfd on route 5 tel 2-5282—See p 152

*HOUSE TRAILERS

BETTER TRAILER SALES & SERVICE 119-125 Boston rd Pine Point Route 20—See p 267

*HOUSE WRECKERS

NEW ENGLAND WRECKING CO 350 Albany—See p 79

*HOUSEHOLD APPLIANCES

FRIGIDAIRE APPLIANCES C J Roberts Engineering Co dealers 48 Dwight—See side lines

HOUSEHOLD APPLIANCES—DEALERS

ALLEN RADIO & APPLIANCE INC 195 Elm W Spfd—See p 1045 W Spfd Directory
BAILEY REFRIGERATION INC 2890 Main tel 3-2427—See p 248
Elkas Bros 815 State
Milhender Distributors Inc 401 Liberty

HOUSEHOLD APPLIANCES—MFRS

Michaud John C Co 19 Taylor

*HOUSEHOLD ELECTRICAL APPLIANCES

PIEROWAY ELECTRIC CO 1522 State—See p 131

*HOUSEWARES—RETAIL

STEIGER'S HOME APPLIANCE DIVISION 161 Bridge—See p 130

*HYDRANTS—MFRS

CHAPMAN VALVE MANUFACTURING CO THE 203 Hampshire IO—See p 195

ICE—DEALERS

Clarke Robert B 949 Liberty
Cote Raphael 43 Grandview av
Culley Bertram A 406 Page blvd

SALES
RENTALS
MANAGEMENT
HENRY M. CLARK CO., REALTORS
100 BROADWAY TELEPHONE 7-0231
APPRAISALS
MORTGAGE
LOANS

ALBERT STEIGER COMPANY
DEPARTMENT STORE - 1477-1479 MAIN ST.

Curto Peter C 246 King
DeCarli Joseph B 78 Methuen
DeFalco Frank A 17 Coleman
Deshais Ice Co 65 Strong av
Elliot Warren T 110 Benton
Husson Raymond D 110 Rifle
Jasienowski Felix 311 Worcester IO
Langone Frank A 20 Vermont
Lapine Norman F 8 Worcester av
Liberty Ice and Fuel Co 1183 Liberty
Massasoit Lake Ice & Fuel Co 212 Eastern av
McGee William H 127 Wellington
Planzo Ciro A 107 Eastern av
Poisson Harvey E 76 Abbe av
Roberts Sanitary Ice & Fuel Corp 396 Albany
Smith Alberic O 46 Calhoun
SPRINGFIELD ICE & FUEL CO (Wholesale and Retail) 225 Hickory —See inside Front Cover and p 152
Vickers David J (Florence E) 461 Armory

ICE CREAM DEALERS

Alden Jane Store 438 Chestnut
Arcade Soda Shop 169½ State
Dave's Ice Cream Bar 258 Main IO
Family Circle Ice Cream 40 St James blvd
Friendly Ice Cream 161 Boston rd 150 Chestnut 628 Liberty and 610 State
Gene's Ice Cream Bar 430 White
Ice Cream Box 609 Page blvd
Igloo Ice Cream Shop 881 Carew
Murray's Ice Cream Parlor 687 State
Smarty's Ice Cream Parlor 565 Main IO
Towne House Ice Cream 535 Page blvd
Vernon Ice Cream Co 179 Pine

ICE CREAM MFRS

Country Club Ice Cream Co 222 Wilbraham rd
General Ice Cream Corporation 134 Cass
Hood H P & Sons Inc 302 Locust
How-Dee Ice Cream Co Inc 1156 State
JENSEN F G & SONS INC 266 Bridge and factory 75 Temple—See Front Cover
Skipton M K Co Inc 755 Worthington
United Dairy System Inc main office 294 Plainfield

*ICE REFRIGERATORS

SPRINGFIELD ICE & FUEL CO 225 Hickory—See inside Front Cover and p 152

*ILLUSTRATORS

(See Artists—Commercial)

*IMITATION TYPEWRITTEN LETTERS

PRICE & LEE CO THE (504) Young Bdg 1653 Main—See pp 205, 229

IMPORTERS

TREVALLION-REAL ESTATE (201) 124 State and (201) 1215 Main tel 7-4012—See p 236

*INCOME TAX RETURNS PREPARED

SCULLY N S AND SON 516-520 Main W Spfd tel 7-4597—See p 1049 W Spfd Directory

*INCOME TAX WORK

Obrey Harold A (722) 95 State tel 6-5084

*INDICATOR POSTS

CHAPMAN VALVE MANUFACTURING CO THE 203 Hampshire IO—See p 195

*INDUSTRIAL CHEMICALS

BARKER CHEMICAL CO "A" cor Circuit av W Spfd tel W Spfd 3-1007—See side lines and p 85

*INDUSTRIAL COTTON SEWING THREADS—MFRS

BAY STATE THREAD WORKS 15 Mill—See p 186

*INDUSTRIAL ENGINES

JONES RALPH D INC (Chrysler) 721 Worthington—See top lines and p 35

*INDUSTRIAL FUEL OIL

CONVERSE-CARLISLE COAL COMPANY office 50 Hillman plant sales and operations office 195 Armory—See front edge

*INDUSTRIAL FURNACE LININGS

BALLARD COMPANY INC THE 100 Elmwood tel 3-8551—See p 110

*INDUSTRIAL GEARS—MFRS

PERKINS MACHINE AND GEAR CO Circuit av c Palmer W Spfd—See p 187

*INDUSTRIAL MOVERS

HUCK'S TRANSFER INC 188 Liberty —See side lines inside Front Cover and p 275
MANNING M J 180 Spring—See p 276

*INDUSTRIAL OILS

HAMPDEN COAL & OIL CO INC 161-191 Plainfield tel 9-4711—See top edge and p 215

*INDUSTRIAL OPTICIANS

JILSON RALPH INC 362 Bridge—See Back Cover

*INDUSTRIAL PAPER SUPPLIES—WHOLESALE

FRANK BROS PAPER CO INC 49-51 Hampden tel 6-6354—See p 221

*INDUSTRIAL PROPERTY

CAMPBELL RALPH E (308) Court Sq Bdg 31 Elm—See p 237
MURPHY EDW J CO INC (201-202) 1537 Main—See top lines
WALLACE P B—REALTOR (314) Court Sq Bdg 31 Elm tels 6-7269 and 6-7260—See p 244

*INDUSTRIAL RELATIONS

ADVERTISING CLASSICS INC (517) 115 State tel 4-9197—See p 25

*INDUSTRIAL SCALES—SALES AND SERVICE

BRYAN J A ASSOCIATES INC 1140 Riverdale W Spfd tel 4-3045—See p 188

*INDUSTRIAL SECURITIES

TIFFT BROTHERS 3d fl Third National Bank Bdg 1387 Main—See p 72

*INDUSTRIAL SPRAY PAINTING

BERGER DECORATING CO INC 750 McKinstry av Ald tel Holyoke 2-4891 —See p 218A

INDUSTRIAL SUPPLIES

FOSS W J COMPANY 112-116 Broadway—See p 153
INDUSTRIAL EQUIPMENT AND SUPPLY CO 419-425 Main—See p 154
MILLAR CHARLES & SON CO 26-28 Willow tel 4-6401 warehouse 27 William
Productioneering Co Inc (whol) 743 Main

*INDUSTRIAL TRUCKS—DISTRIBUTORS

BRYAN J A ASSOCIATES INC 1140 Riverdale W Spfd tel 4-3045—See p 188

*INDUSTRIAL TRUCKS—SALES AND SERVICE

BRYAN J A ASSOCIATES INC 1140 Riverdale W Spfd tel 4-3045—See p 188

*INDUSTRIAL WIRING

PIEROWAY ELECTRIC CO 1522 State —See p 131

*INDUSTRIAL AND POWER PLANT ENGINEERS

MC CLINTOCK & CRAIG INC (200) 458 Bridge—See p 134

*INFANTS' AND CHILDREN'S WEAR

FORBES & WALLACE INC 1414 Main c Vernon—See top lines and p 123
STEIGER ALBERT COMPANY 1477-1479 Main—See top lines and p 124A

*INJECTION AND COMPRESSION MOLDS

BERKSHIRE PLASTICS CO INC (plastic) 147 Shaker rd E Longmeadow (6 miles SE of Springfield Mass) tel E Longmeadow 2294—See p 198

INK MFRS

Prescott H S 238 Dwight

*INSECT EXTERMINATORS

(See also Pest Control)

ACE SANITATION SYSTEM 1042 Main—See Front Cover

SPEED & HEGEMAN - REALTORS
54 ELM STREET WEST SPRINGFIELD
Tel. 7-2604

● Expert Repairing
● Fringing
● Machine Binding
● Overcasting

HOSKIN RUG CO.
929 MAIN ST. SPRINGFIELD, MASS.

Telephone 4-8086

● American Oriental
● Axminsters
● Broadloom, Wall to Wall
● Wiltons

FIELD, EDDY & BULKLEY
1200 MAIN STREET
PHONE 4-1112
SPRINGFIELD FIRE and MARINE
LOCAL AGENTS

Service Between All Points In Mass. | R. J. WELSH EXPRESS, Inc. PHONE 2-2871 | 820 Union Street West Springfield

*INSECTICIDES — WHOLESALE

HAMPDEN COLOR & CHEMICAL CO 5 Albany tel 2-2112—See Back Cover and p 86

INSPECTION BUREAUS

Hooper Holmes Bureau Inc (450) 31 Elm

INSTALLMENT GOODS

Hayes & Stannard (210) 1597 Main

INSULATING MATERIALS

Daly Charles E 134 Tremont
DAY LUMBER CORPORATION office and yard 45 Fisk av—See p 177
DECKER EDWARD S INC cor Franklin and Cass—See p 178
Home Insulation Company of New England 338 Columbus av
Keystone Home Insulation Inc (217) 145 State
ROY J G LUMBER CO 861 Meadow Chicopee tels Chicopee 1180 and Springfield 3-1249—See p 176
SEARS ROEBUCK AND CO (cold and heat) (no sound) 135 Memorial av W Spfd tel 9-3851—See p 124
SPRINGER O F JR & CO (boiler and pipe coverings) 339 Bay—See p 213
Springfield Home Insulation Co 225 Hickory
Stone Industrial Equipment Co (449) 31 Elm
SWETT BROS HEATING & APPLIANCE CO (Fiberglass) office and sales rooms 78 Island Pond rd tel 7-0293—See p 214
VALENTINE LUMBER & SUPPLY CO 102 Albany—See p 180
WALKER T M CO 31 Market—See p 221
YOUNG J O CO INC 36-60 Laurel—See p 281

*INSULATION CONTRACTORS

ALFOL BUILDING BLANKETS—THE INSULATION 73 Kensington av—See p 155

*INSURANCE—ACCIDENT AND HEALTH

CONNECTICUT GENERAL LIFE INSURANCE CO OF HARTFORD (916) Third National Bank Bdg 1387 Main —See p 161
EASTON C CLEMENT AGENCY (and hospitalization) 17 Elm—See p 161
HOWATT INSURANCE AGENCY (306) 1537 Main—See Front Cover
LEETE BRADFORD W (320) 293 Bridge tel 3-0050—See p 165
MONARCH LIFE INSURANCE COMPANY 365 State—See insert opp name Alphabetical Directory
MUTUAL BENEFIT HEALTH & ACCIDENT ASSOCIATION (1001) 95 State—See p 159
REDFIELD R S & CO (812) 95 State—See p 164

*INSURANCE AUTOMOBILE

FIELD EDDY & BULKLEY 3d fl State Bdg 1200 Main—See top lines and p 156
HOWATT INSURANCE AGENCY (306) 1537 Main—See Front Cover
KELLY JOHN E & SON (519-520) 1387 Main—See p 165
MORIN INSURANCE AGENCY (502) Whitney Bdg 1570 Main—See foot lines and p 247
PRESTON & OLMSTED INC (501) Security Bdg 44 Vernon—See top lines
REDFIELD R S & CO (812) 95 State—See p 164
SKINNER BRADFORD S (422) 95 State—See p 165

*INSURANCE—CASUALTY

CHILDS WILLIAM J (618) 31 Elm—See p 245
CONDON THOMAS J INSURANCE AGENCY (316) Court Square Bdg 31 Elm—See foot lines and p 243
FIELD EDDY & BULKLEY 3d fl State Bdg 1200 Main—See top lines and p 156
LEETE BRADFORD W (320) 293 Bridge tel 3-0050—See p 165
MACMILLAN & SON 154 Broadway—See top lines Front Cover and p 235
MORIN INSURANCE AGENCY (502) Whitney Bdg 1570 Main—See foot lines and p 247
QUINN JOHN F (820) 1200 Main—See p 242
REDFIELD R S & CO (812) 95 State—See p 164
SKINNER BRADFORD S (422) 95 State—See p 164
VOGEL FRED A CO 157 Longmeadow st Longmeadow tel 2-3167—See p 244

*INSURANCE COMPENSATION

HOWATT INSURANCE AGENCY (306) 1537 Main—See Front Cover

*INSURANCE—DISABILITY

EASTON C CLEMENT AGENCY (health accident and hospitalization) 17 Elm—See p 161

*INSURANCE—FIRE

BROOSLIN S B AGENCY (302) 1694 Main—See p 160
CHILDS WILLIAM J (618) 31 Elm—See p 245
CONDON THOMAS J INSURANCE AGENCY (316) Court Square Bdg 31 Elm—See foot lines and p 243
FIELD EDDY & BULKLEY 3d fl State Bdg 1200 Main—See top lines and p 156
HOWATT INSURANCE AGENCY (306) 1537 Main—See Front Cover
JOHNSON E D CO (402) 1562 Main—See top lines and p 239
KELLY JOHN E & SON (519-520) 1387 Main—See p 165
LEETE BRADFORD W (320) 293 Bridge tel 3-0050—See p 165
MACMILLAN & SON 154 Broadway—See top lines Front Cover and p 235
MARTYN CHARLES P 5 Court House Place tel 4-5231—See p 240
MEACHAM L E & CO INC (703) Hitchcock Bdg 1562 Main—See p 162
MORIN INSURANCE AGENCY (502) Whitney Bdg 1570 Main—See foot lines and p 247
MUTUAL FIRE ASSURANCE COMPANY OF SPRINGFIELD (807) 145 State—See p 163
POND CLIFFORD D (416) 145 State office tel 9-3876 res tel 4-4205—See p 241
PRESTON & OLMSTEAD INC (501) Security Bdg 44 Vernon—See top lines
QUINN JOHN F (820) 1200 Main—See p 242
REDFIELD R S & CO (812) 95 State—See p 164
SKINNER BRADFORD S (422) 95 State—See p 165
STONE LELAND CO (219) 31 Elm tel 3-6627—See foot lines and p 243
VOGEL FRED A CO 157 Longmeadow st Longmeadow tel 2-3167—See p 244

*INSURANCE—GROUP

CONNECTICUT GENERAL LIFE INSURANCE CO OF HARTFORD (916) Third National Bank Bdg 1387 Main —See p 161

*INSURANCE—HEALTH AND ACCIDENT

EASTON C CLEMENT AGENCY (and life and hospitalization) 17 Elm—See p 161

*INSURANCE—HOSPITALIZATION

MUTUAL BENEFIT HEALTH & ACCIDENT ASSOCIATION (1001) 95 State—See p 159

*INSURANCE—LIFE

CONNECTICUT GENERAL LIFE INSURANCE CO OF HARTFORD (916) Third National Bank Bdg 1387 Main —See p 161
DRISCOLL THOMAS J 39 Dwight—See p 45
EASTON C CLEMENT 17 Elm—See p 161
HOWATT INSURANCE AGENCY (306) 1537 Main—See Front Cover
MASSACHUSETTS MUTUAL LIFE INSURANCE COMPANY home office 1295 State—See insert opp name Alphabetical Directory
MONARCH LIFE INSURANCE COMPANY 365 State—See insert opp name Alphabetical Directory
MUTUAL BENEFIT LIFE INSURANCE CO OF NEWARK NJ Analagraph Agency (416) 1387 Main tel 2-7415—See p 163
PRUDENTIAL INSURANCE COMPANY OF AMERICA THE (Springfield Agency) room 718 95 State

IMPERIAL Washable WALLPAPERS
SPRINGFIELD WALLPAPER & PAINT CO.
486 BRIDGE ST. TEL. 3-4111 SPRINGFIELD, MASS.
Kyanize PAINTS

E. D. JOHNSON CO. - REALTORS - 1562 MAIN STREET
Telephone 6-7294

UNION CENTRAL LIFE INSURANCE CO THE Charles S Merriam mgr (609) 1200 Main tel 4-3166—See foot lines
UNITED BENEFIT LIFE INSURANCE CO (1001) 95 State—See p 159

*INSURANCE — LIFE — SAVINGS BANKS

SPRINGFIELD INSTITUTION FOR SAVINGS main office 63 Elm Forest Park office 561 Sumner av at the X —See insert opp Institution for Savings Alphabetical Directory and p 62

INSURANCE AGENTS

Ackerman Max R (1121) 95 State
Albert Charles S (708) 1387 Main
Allen Dwight H (916) 1387 Main
Angers Insurance Agency Inc (316) 115 State
Bailey Gerald R 5th fl 44 Vernon
Baker Bernice A (207) 44 Vernon
Barbati & Christopher (621-622) 95 State
Barlow Seth H 163 Spring
Beaver Paul F (512) 146 Chestnut
Bosworth Elliot H (916) 1387 Main
Boucher Beatrice O 40 Wellesley
Bragg B L Co (512) 115 State
BROOSLIN S B AGENCY (302) 1694 Main—See p 160
Buckley G Brady (403) 44 Vernon
Buckley James H (207) 44 Vernon
Bulkley Charles G 3d fl 1200 Main
Burt Clarence A 25 Elm
Buzzell F Gilmore 3d fl 1200 Main
Campbell Page Co (207) 44 Vernon
Carman Leon J (916) 1387 Main
Case H Gordon (403) 44 Vernon
Cataldo Stanley A (407) 115 State
Chapin Neil (403) 44 Vernon
Chapman Ernest H (216) 31 Elm
CHASE RUSSELL D INC (general) (220) 95 State tel 3-5191
Childs William J (618) 31 Elm
CLARK HENRY M AND CO 100 Broadway—See foot lines and p 234
Colby John F Insurance Agency (47) 1323 Main
Colwell & Prentice Inc 150 Main IO
CONDON THOMAS J INSURANCE AGENCY (316) Court Square Bdg 31 Elm—See foot lines and p 243
Costello Philip W (617) 44 Vernon
Costello Thomas J Jr (617) 44 Vernon
Cunliffe J William 3 Elm
Davis James E (503) 115 State
Davis Winthrop I (401) 1421 Main
Delaney Marguerite B Mrs 3d fl 1200 Main
Dexter E J Insurance Agency Inc (14) 1242 Main
Dolan-Grady 107 Bridge
DRISCOLL THOMAS J 39 Dwight—See p 45
Duke John 5th fl 44 Vernon
Dunlevy Bernard H (413-415) 1537 Main
Easton C Clement 17 Elm
Easton C Clement Agency 17 Elm
Eaton A Philip 5th fl 44 Vernon
Eberhardt Willis F (604) 1387 Main
Ezekiel George Inc (1024) 95 State
Fairbanks Auto School 20 Dwight
FIELD EDDY & BULKLEY (general) 3d fl State Bdg 1200 Main—See top lines and p 156
Foster Donald E 5th fl 44 Vernon
FREME J JOSEPH (205) Security Bdg 44 Vernon—See p 164
Fuller Alvin W (200) 44 Vernon
Gardener Alice S Mrs 150 Main IO
Gaudreau Bros 264 Main IO
Gibney Carroll A (916) 1387 Main
GIESCHI THOMAS G (fire) 117 Orange tel 3-7532—See p 246
GOUR LEON J 49 Genesee tel 4-2622
GUMBLE WOLCOTT W 57 Vernon—See Front Cover and p 233
Haberman James C Inc 17 Pearl
Haley Philip L 5th fl 44 Vernon
Hamblen E H & R L (301) 1562 Main
Harvey Insurance Agency (216) 115 State
Heyman John T (403) 44 Vernon
Heyman Oliver F (403) 44 Vernon
Hinkley Fred L 3d fl 1200 Main
Hoar John F (231) 196 Worthington
Holt Ernest C (402) 1200 Main
Hovey A Heywood 234 Union
Howard Thomas J 3d fl 1200 Main
HOWATT INSURANCE AGENCY (306) 1537 Main—See Front Cover
Hubach George J 3 Elm
HUNTER J ALLAN (801-804) 145 State—See insert opp Monarch Life Insurance Co Alphabetical Directory
Hyland Wm J Co 12 Franklin
Jensen Insurance Agency Inc (606) 1200 Main
Jensen Insurance Service (606) 1200 Main
JOHNSON E D CO (402) 1562 Main—See top lines and p 239
JUDD & PARSONS & PARKER (809) 95 State—See p 162
Keeney Rockwell 5th fl 44 Vernon
Keiser Maynard E (411-412) 1387 Main
KELLY JOHN E & SON (general) (519-520) 1387 Main—See p 165
KEYES LOUIS E (614-615-616) Security Bdg 44 Vernon—See p 166
KINNEY INSURANCE AGENCY INC (general) (604) Third National Bank Bdg 1387 Main—See p 157
Kramer Paul 3d fl 44 Vernon
Leary Paul E (501) 44 Vernon
LEETE BRADFORD W (320) 293 Bridge tel 3-0050—See p 165
LOMAS STUART R 23 Elm—See Front Cover
Lombard Ralph E (415) 31 Elm
MAC DONALD & JOHNSON INC (general) (607-608-609) 1387 Main—See side lines and p 158
Mackintosh David D (422) 95 State
MACMILLAN & SON 154 Broadway—See top lines Front Cover and p 235
Manowitz William (513) 115 State
MARTYN CHARLES P 5 Court House Place tel 4-5231—See p 240
McCool Esther (418) 1694 Main
McMorrow Charles J (216) 137½ State
MEACHAM L E & CO INC (fire) (703) Hitchcock Bdg 1562 Main—See p 162
Megliola Michael J (411) 145 State
MERRIAM CHARLES S (609) 1200 Main—See foot lines
MEYER ALBERT C (601-602) 95 State —See p 241
Meyer M Alice Mrs 40 Athol
Mitchell W Broadwell (317) 115 State
Moran Louis J 5th fl 44 Vernon
MORIN INSURANCE AGENCY (fire) (502) Whitney Bdg 1570 Main—See foot lines and p 247
Morse Edward W (916) 1387 Main
Moskal Frank Insurance Agency 28 Parker IO
MURPHY EDW J CO INC (general) (201-202) 1537 Main—See top lines and opp inside Front Cover
Murray John B Jr (418) 1694 Main
MUTUAL INSURANCE AGENCY OF SPRINGFIELD INC (gen) (807) 145 State—See p 163
Neill Donald 5th fl 44 Vernon
Nichols Max (416) 1694 Main
Norman Peter P Insurance Agency (305) 1618 Main
Novak Adam (418) 1694 Main
Nowak and Co 534 Main IO
O'Neil James B 5th fl 44 Vernon
Oppenheimer Company The (201) 44 Vernon
Oppenheimer Harold R (201) 44 Vernon
Ostrowski Insurance Agency (414) 1694 Main
Paige T V (822) 95 State
Penn Abraham B 703 Dwight
Peterson Tycho M Insurance Agency 107 Bridge
Pomeroy M Delos (916) 1387 Main
POND CLIFFORD D (416) 145 State office tel 9-3876 res tel 4-4205—See p 241
Powers John L (314) 44 Vernon
PRESTON & OLMSTEAD INC (general) (501) Security Bdg 44 Vernon —See top lines
Ransehousen Herbert H 3d fl 1200 Main
REDFIELD R S & CO (812) 95 State—See p 164
Richards Clark L (308) 44 Vernon
ROBBINS WINTHROP B (205) Security Bdg 44 Vernon—See p 164
Rockwell Charles B (916) 1387 Main
Rothenberg Joseph (345) 31 Elm
Ryder Clark W 200 Oak Grove av
Samson Linwood N 5th fl 44 Vernon
SANDERSON-GELIN & COMPANY (301) 1421 Main tel 3-0289—See p 264
Seyler John L (804) 95 State
Sharp Alexander (308) 1570 Main
SHAW HOWARD C (614-615-616) Security Bdg 44 Vernon—See p 166
Shea James F 182 Main IO
Shea James R 182 Main IO
SHEEHAN JAMES T (410) 1653 Main tel 4-8209—See p 246
Sherwood Malcolm C (general) (501) 44 Vernon
Simons S G & Co Inc (307) 1618 Main
SKINNER BRADFORD S (general) (422) 95 State—See p 165
Skvirsky Insurance Agency (512) 1421 Main
Smith A Vail Jr (411) 145 State
Smith Howard I (501) 44 Vernon
Smith Millard L Co (401) 1421 Main
Somppi O Walter (411) 44 Vernon
Specht A John 5th fl 44 Vernon
Spencer T Harold 52 Spruce

CHEMICALS • BARKER CHEMICAL CO. • TEL. 3-1007 • BLEACH
Industrial "A" COR. CIRCUIT AVE., WEST SPRINGFIELD Laundry Supplies

The Union Central Life Insurance Co. 1200 MAIN STREET
CHARLES S. MERRIAM, Manager TEL. 4-3166

RALPH D. JONES, Inc. CHRYSLER — PLYMOUTH
721 Worthington St. • BODY REPAIRING - PAINTING • Tel. 6-6301 • Sales - Service - Parts - Wholesale and Retail

"Offering a Community Service" CURRAN-JONES, INC. Funeral Home Telephone 6-7742
109 MAIN STREET WEST SPRINGFIELD

Insurance Agents—continued

Stearns Bros Insurance Agency (318) 1537 Main
STEELE PHILIP B (205) Security Bdg 44 Vernon—See p 164
Steele Philip B Agency (205) 44 Vernon
Stewart Lewis J (411) 145 State
Stewart Robert A (411) 145 State
STONE LELAND CO (fire) (219) 31 Elm tel 3-6627—See foot lines and p 243
Taylor Arthur G Co (403) 1421 Main
Teece Howard M 3d fl 1200 Main
Tracy Leon L & Co (815) 1200 Main
TREVALLION—REAL ESTATE (fire) (201) 124 State and (201) 1215 Main tel 7-4042—See p 236
Trombly E & L 156 Main IO
Ullian Hyman B (523) 115 State
VOGEL FRED A CO 157 Longmeadow st Longmeadow tel 2-3167—See p 244
VOLK ROBERT H (205) Security Bdg 44 Vernon—See p 164
Waldron-Desmond Insurance Agency (606) 1200 Main
WARRINER INSURANCE AGENCY (general) (422) 95 State—See p 165
Webster Pinney & Webster Inc 33 Elm
Welch & Baldwin Inc (502) 146 Chestnut
WHITE ALBERT C JR INC 496 Bridge —See foot lines
Whitney Insurance Associates (9) 18 Vernon
Wilson William J (221) 1200 Main
Winn Irving A (503-505) 293 Bridge
WINTER INSURANCE AGENCY (general) (422) 95 State—See p 165
Witherell George K 25 Clifton av
Woedtke Kathryn I Mrs 36 Manitoba
Woodard Beaman O (407) 1200 Main
Woodard Olney W (407) 1200 Main
Yerrall & Yerrall (212) 44 Vernon

*INSURANCE BROKERS

HOWATT INSURANCE AGENCY (306) 1537 Main—See Front Cover

INSURANCE COMPANIES

AETNA CASUALTY & SURETY CO OF HARTFORD CONN THE 3d fl 1200 Main—See p 160
AETNA (FIRE) INSURANCE CO Kinney Insurance Agency Inc general agents (604) 1387 Main—See p 157
Aetna Insurance Group (626) 95 State
AETNA LIFE INSURANCE CO OF HARTFORD CONN CASUALTY dept and Life and Group depts 3d fl 1200 Main—See p 160
Allied American Mutual Fire Insurance Company (203) 95 State
America Fore Insurance & Indemnity Group (612) 1387 Main
American Associated Insurance Companies (claim dept) (503) 1421 Main
American Automobile Insurance Co (503) 1421 Main
American Employers Insurance Company (510) 145 State
American Insurance Group The (511) 1200 Main
American Motorists Insurance Co (405) 1200 Main
American Mutual Liability Insurance Company (203) 95 State
American Policyholders Insurance Co (203) 95 State
Associated Indemnity Corp (503) 1421 Main
AUTOMOBILE INSURANCE CO OF HARTFORD CONN THE 3rd fl 1200 Main—See p 160
Automobile Mutual Insurance Co of America (501) 95 State
Bankers & Shippers Ins Co of NY (603) 95 State
Boston Casualty Co (416) 1694 Main
Boston Mutual Life Insurance Co (209) 83 State
Century Indemnity Co The (623-624) 95 State
Columbian National Life Insurance Co (305) 1421 Main
Commercial Casualty Insurance Co (503) 145 State
Connecticut General Life Insurance Co Claim Dept (811) 1387 Main
CONNECTICUT GENERAL LIFE INSURANCE CO OF HARTFORD (916) Third National Bank Bdg 1387 Main —See p 161
Connecticut Mutual Life Insurance Co The (1009) 95 State
CONTINENTAL INSURANCE CO OF NY Judd & Parsons & Parker agents (809) 95 State—See p 162
Craftsman Insurance Co (704) 1562 Main
Eagle Indemnity Co (243) 94 State and (243) 31 Elm
Employers' Fire Insurance Company The (510) 145 State
Employers' Liability Assurance Corporation Ltd The (510) 145 State
EMPLOYERS' LIABILITY CORPORATION Judd & Parsons & Parker agents (809) 95 State—See p 162
Employers Mutual Fire Insurance Co (218) 31 Elm
Employers Mutual Liability Insurance Co of Wisconsin (218) 31 Elm
Equitable Life Home Loan dept (409) 44 Vernon
Equitable Life Assurance Society Affleck Unit (805) 95 State
Equitable Life Assurance Society of the United States (304) 44 Vernon
Factory Mutual Liability Insurance Co of America (501) 95 State
Federal Mutual Fire Insurance Co (405) 1200 Main
Fidelity and Casualty Co of New York The (613) 1387 Main
Fidelity & Guaranty Insurance Corp office (212) 95 State
FIREMAN'S FUND INSURANCE COMPANY Judd & Parsons & Parker agents (809) 95 State—See p 162
General Accident Fire and Life Assurance Corp Ltd (430) 293 Bridge
General Exchange Insurance Corp (806) 1200 Main
Globe Indemnity Co (243) 94 State and (243) 31 Elm
Hancock John Mutual Life Insurance Co (306) 1387 Main
Hancock John Mutual Life Insurance Co (411-412) 1387 Main
Hancock John Mutual Life Insurance Co 2d fl 119 State
Hardware Dealers Mutual Fire Insurance Co (204) 1200 Main
Hardware Mutual Casualty Co (204) 1200 Main
HARTFORD ACCIDENT INDEMNITY CO (accident and indemnity) Kinney Insurance Agency Inc general agents (604) 1387 Main—See p 157
Hartford Accident & Indemnity Co Claim Dept (623) 1387 Main
Hartford Fire Insurance Co (604) 1387 Main
Hartford Fire Insurance Co (410) 44 Vernon
Hartford Steam Boiler Inspection and Insurance Co (604) 1387 Main
HOLYOKE MUTUAL FIRE INSURANCE CO L E Meacham & Co Inc agents (703) Hitchcock Bdg 1562 Main—See p 162
HOME (FIRE) INSURANCE CO OF NY THE Judd & Parsons & Parker agents (809) 95 State—See p 162
Home Life Insurance Co of NY (708) 1387 Main
Jersey Ins Co of NY (603) 95 State
Liberty Mutual Insurance Co (401) 145 State
London & Lancashire Group (702) 145 State
London & Lancashire Indemnity Co (411) 145 State
Loyal Protective Life Ins Co (815) 1200 Main
Loyalty Group (503) 145 State
Lumbermen's Mutual Casualty Co (405) 1200 Main
Maryland Casualty Company (214) 293 Bridge
Massachusetts Bonding & Insurance Co (418) 1694 Main
MASSACHUSETTS MUTUAL LIFE INSURANCE COMPANY Litchfield & Cook general agents home office 1295 State—See insert opp name Alphabetical Directory
MECHANICS & TRADERS INSURANCE CO L E Meacham & Co Inc agts (703) Hitchcock Bdg 1562 Main —See p 162
Metropolitan Casualty Insurance Co (503) 145 State
Metropolitan Life Insurance Co (412) 1200 Main
Metropolitan Life Insurance Co (303) 145 State
MICHIGAN FIRE AND MARINE INSURANCE CO Eastern Dept 195 State—See insert opp Classified Directory
MONARCH LIFE INSURANCE COMPANY 365 State—See insert opp name Alphabetical Directory
MONARCH LIFE INSURANCE COMPANY Home office 365 State J Allan Hunter gen agt (801-804) 145 State —See insert opp name Alphabetical Directory
MUTUAL BENEFIT HEALTH & ACCIDENT ASSOCIATION (1001) 95 State—See p 159

Office 31 ELM STREET Tel. 3-4825 Springfield Real Estate Exchange EVENINGS CALL 4-1918

HAMPDEN SAVINGS BANK
INC. 1852 **19 HARRISON AVENUE**
Individual Accounts $1.00 to $5,000
Joint Accounts $1.00 to $10,000
Interest Begins 15th of Each Month
PAYABLE FEB. 15th AND AUGUST 15th

MUTUAL BENEFIT LIFE INSURANCE CO OF NEWARK NJ Analagraph Agency (416) 1387 Main tel 2-7415—See p 163
MUTUAL FIRE ASSURANCE COMPANY OF SPRINGFIELD (807) 145 State—See p 163
Mutual Life Insurance Co (414-415) 1537 Main
MUTUAL LIFE INSURANCE CO OF NEW YORK Wesley J Burr C L U mgr (714) (Third National Bdg) 1387 Main
MUTUAL OF OMAHA (1001) 95 State —See p 159
NATIONAL LIFE INSURANCE COMPANY OF VERMONT Howard C Shaw gen agt (614) Security Bdg 44 Vernon—See p 166
NEW ENGLAND CASUALTY INSURANCE CO 195 State—See insert opp Classified Directory
NEW ENGLAND FIRE INSURANCE CO 195 State—See insert opp Classified Directory
New England Fire Insurance Rating Association (209) 1200 Main
NEW ENGLAND MUTUAL LIFE INSURANCE CO Philip B Steele gen agt (205) Security Bdg 44 Vernon—See p 164
New York Life Insurance Co (809-814) 1200 Main
Northwestern Mutual Life Insurance Co The (403) 44 Vernon
Pacific Fire Insurance Co of NY (603) 95 State
Penn Mutual Life Insurance Co (406) 1421 Main
Phoenix Indemnity Co (1125) 95 State
Phoenix Mutual Life Insurance Co (402) 1200 Main
Potomac Fire Insurance Co (430) 293 Bridge
Provident Mutual Life Insurance Co of Philadelphia (220) 95 State
Prudential Insurance Co of America The (400) 293 Bridge
Prudential Insurance Co of America The (400) 293 Bridge
PRUDENTIAL INSURANCE COMPANY OF AMERICA THE (Springfield Agency) Room 718 95 State
Royal Indemnity Co (243) 94 State and (243) 31 Elm
Royal Insurance Co (422) 95 State
Security Insurance Co (407) 95 State
SENTINEL FIRE INSURANCE CO 195 State—See insert opp Classified Directory
SPRINGFIELD FIRE & MARINE INSURANCE COMPANY 195 State—See insert opp Classified Directory
STANDARD ACCIDENT INSURANCE CO R S Redfield & Co gen agts (812) 95 State—See p 164
STANDARD FIRE INSURANCE CO OF HARTFORD CONN THE (510) 1200 Main—See p 160
State Mutual Life Assurance Co of Worcester Mass (406) 1383 Main
TRAVELER'S FIRE INSURANCE CO (Fire) Kinney Insurance Agency Inc agents (604) 1387 Main—See p 157
Travelers The 5th floor 44 Vernon
UNION CENTRAL LIFE INSURANCE CO THE Charles S Merriam mgr (609) 1200 Main tel 4-3166—See foot lines
Union Labor Life Insurance Co (414) 1694 Main
Union Mutual Life Insurance Co 17 Elm
UNITED BENEFIT LIFE INSURANCE CO (1001) 95 State—See p 159
United States Fidelity and Guaranty Co (703) 1562 Main branch office and claim dept (212) 95 State
Utica Mutual Insurance Co (216) 31 Elm

*INSURANCE FUNDS—MORTGAGES

FOREST REALTY CO (at 4%) (819) 1200 Main office tel 3-9882 res tels 9-5943 and Ludlow 2320—See p 238

*INTERCITY COACH LINES

BLUE LINE THE terminal 137 Bridge office 147 Pineywoods av garage 21 York—See p 82

INTERIOR DECORATORS

Ahrens Bertha G Mrs 1412 Parker
BERGER DECORATING CO INC 750 McKinstry av Aldenville tel Holyoke 2-4891—See p 218A
Christine Furniture Consultants 113 Chestnut
D'Aoust Ruth L Mrs 61 Avon pl
Deleporte Raymond A 560 Sumner av
FORBES & WALLACE INC 1414 Main c Vernon—See top lines and p 123
Hall Gladys C (9) 33 Pearl
Hampton House Inc 80 Maple
Hardie Charles H 64-68 Harrison av
Manzi Paul 313 Hancock
Melanson Walter O (10) 215 Dwight
Moore Homer H 96 Benton
Morrill Clarence A 73 Grover
Munson Thurston W (201) 1634 Main
Olivia and Marie Decorating Shop 318 St James av
Roberts Marion M Mrs 210 Maple
Rosinski Boleslaw J 50 Montmorenci
Shpetner Dorothy H Mrs 105 Chestnut
Smeaton J Arthur 529 White
Smith Stephen 52 Mountainview
SPRINGFIELD WALLPAPER & PAINT CO 486 Bridge—See foot lines
Steele William B 28 Continental
Steele William N 46 Brighton
STEIGER ALBERT COMPANY 1477-1479 Main—See top lines and p 124A
STUEBI T G 145 State cor Willow—See opp inside Front Cover
THIBAULT BROS 935 S Branch pky tel 2-4920 if no answer call 6-1487—See p 219
VanHeusen Richard W 33 Pearl
Vining & Borrner Inc 181 State

*INTERSTATE TRUCKING

HUCK'S TRANSFER INC 188 Liberty—See side lines inside Front Cover and p 275

*INVESTMENT ANALYSTS

PAINE WEBBER JACKSON & CURTIS (401-407) 1387 Main—See p 71

INVESTMENT BANKERS

Barrett Herrick & Co (408) 1387 Main
BLYTH & CO INC (319) 83 State tel 7-5321—See p 69
Brooks P W & Co Inc (616) 1570 Main
Chatfield F B Inc (515) 1537 Main
DAY R L & CO (817) 1387 Main—See p 70
DORR PERCY O & CO INC (504) 1387 Main
ESTABROOK & CO (701-703) Third National Bank Bdg 1387 Main—See p 70
Fernald Lloyd D Company Incorporated (502) 1387 Main
Gage Leonard B (525) 1387 Main
Hornblower & Weeks (826) 95 State
Investors Diversified Service Inc (509) 95 State
Johnson R H & Co (404) 115 State
Kidder Peabody & Co (620) 1387 Main
PAINE WEBBER JACKSON & CURTIS (401-407) 1387 Main—See p 71
Putnam F L & Co Inc (611) 1200 Main
Rollins E H & Sons Inc (611) 1387 Main
ST GERMAIN D J & CO (501) Besse Bdg 1490 Main—See p 71
Stock Trend Service (608-609-611-620) 95 State
Whiting-Weeks & Stubbs (815) 1387 Main

*INVESTMENT BROKERS

BLYTH & CO INC (319) 83 State tel 7-5321—See p 69
PAINE WEBBER JACKSON & CURTIS (401-407) 1387 Main—See p 71
TIFFT BROTHERS 3d fl Third National Bank Bdg 1387 Main—See p 72

*INVESTMENT COUNSEL

VAN STRUM & TOWNE INC (506) 1387 Main tel 4-3581

*INVESTMENT MORTGAGES

LOMAS CHARLES B COMPANY THE Court Square Bdg 23 Elm—See Front Cover

*INVESTMENT SECURITIES

(See also Investment Bankers)

BLYTH & CO INC (319) 83 State tel 7-5321—See p 69
DAY R L & CO (817) 1387 Main—See p 70
ESTABROOK & CO (701-703) Third National Bank Bdg 1387 Main—See p 70
PAINE WEBBER JACKSON & CURTIS (401-407) 1387 Main—See p 71
ST GERMAIN D J & CO (501) Besse Bdg 1490 Main—See p 71
TIFFT BROTHERS 3d fl Third National Bank Bdg 1387 Main—See p 72

*IRON CASTINGS

PRODUCTION PATTERN & FOUNDRY CO McKinstry av Willimansett mail address PO Box 299 Chicopee tels Holyoke 5726 and 7759—See p 197B
TARBELL J C ASSOCIATES INC (malleable) 64 Park tel 7-5381—See p 182

ORIENTAL RUGS TOROS OMARTIAN & SON, Inc. **390 BRIDGE ST. DIAL 6-1531**

CITY COAL CO. ***Coal - Fuel Oils - Koppers Coke***
***Oil Burners* - 145 Armory St., Tel. 4-7396**

FIELD, EDDY & BULKLEY
1200 MAIN STREET PHONE 4-1112
Insurance Service

AUTOMOBILE REPAIRING
Main, cor. School Street
WELDING AND PAINTING
FRANCIS J. CALDON
WEST SPRINGFIELD
DIAL - Day 2-6679 - Night 4-6096
WRECKS REBUILT
75 School, cor. Union St.
DAY and NIGHT WRECKER SERVICE

*IRON FOUNDRIES
(See Foundries—Iron and Steel)

IRON AND STEEL DEALERS
LEWIS CHARLES C CO THE 209 Page blvd—See p 260

IRON AND STEEL WORK
Elwell H F Iron Works 284 Birnie av
HAARMANN STEEL CO office and works Meadow n Ducharme av Willimansett mail address PO Box 206 Holyoke tel Holyoke 7374 Spfd Enterprise 6087—See p 257
HARRIGAN M J & SON (general blacksmithing) 36 Sharon tel 3-7036
ORNAMENTAL IRON SHOP THE 40-50 Main tel 3-3990

*IRONERS—DEALERS
HETTINGER ELECTRIC CO (Electric) Security Bdg 48-50 Vernon tel 2-6908—See p 129
STEIGER'S HOME APPLIANCE DIVISION 161 Bridge—See p 130

*ITALIAN FOODS
CIRO'S RESTAURANT & BAR 868-870 Main tel 6-9626—See p 83

*JAMS JELLIES AND PRESERVES
SPRINGFIELD PUBLIC MARKET INC 1176 Main—See p 142

*JANITOR SERVICE
ATLAS WINDOW CLEANING CO INC 1162 Main tel 6-3397—See p 280
HAMPDEN WINDOW CLEANING CO INC (6) 109 Worthington tel 4-3717—See p 280

JANITORS' SUPPLIES
Canter Edward L Inc 391 Dwight

JEWELERS—MFRS
FREDERICK'S 1563 Main—See p 170
Reynolds Alexander (324) 1618 Main

JEWELERS—RETAIL
(See also Watch and Jewelry Repairers)
Adams & Crockett Inc 278 Dwight
BART JEWELERS INC 1585 Main cor Worthington tel 3-8414—See p 170
Charles' Jewelry 1798 Main
Chase Jacob 1096 Main
Cooley Arthur F 1210 Main
Delizia F & Co Inc 983 Main
DeVylder & Co 798 State
Dole Dewitt C 471 State
DOUGLAS JAMES M JEWELER 907 Main W Springfield—See p 1042 WSpfd Directory
Foley Julia A Mrs (304) 1421 Main
Frances Shop Inc 134 State
FREDERICK'S 1563 Main—See p 170
Gerbers Inc 1558 Main
Hayes & Stannard (210) 1597 Main
Henry's Jewelry Store 207½ Main IO
Hockenberry Gaylord S 814½ State
Kay Jewelry Co 1419 Main
KITTREDGE M J INC 1354 Main—See p 167
KNOWLTON PHILIP N 505½ Belmont av—See p 171
Landen & Son (202) 1387 Main
Lynch John J Inc 272 Bridge
Lyn-Mar Jewelers 157 Boston rd
Mandel Jules H 1738 Main
Meadows M—Jewelers 1616 Main
Mencarelli Nino J 54 Vernon
Moran Gerald F Inc 38 Vernon
Muniak Anthony S 1856 Main
NEWELL'S INC 1690 Main—See p 171
Park Jewelry 704½ Sumner av
Poli Jewelry Co Inc 188 Worthington
Pollack Howard H 276 Worthington
Ratner Harry 1716 Main
Richardson Perley B 1568 Main
Robinson W F Inc (206) 1653 Main
Russell Donald E (203-204) 137½ State
Savoy Jewelry Co Inc 1649 Main
Springfield Jewelry Co (206) 1618 Main
TRUE BROTHERS INC (diamond merchants) 1390 Main and 6 Pynchon—See p 169
Whalen Jewelry Co 1386 Main
Wilson & Anderson (206) 1653 Main
Wolk Abraham (200) 1634 Main

JEWELERS—WHOLESALE
KLEMPNER H CO 60 Vernon tel 3-3861—See p 168
Oginz & Herring 1247 Main
TenBroeck W R (345-351) 196 Worthington

JEWELERS' SUPPLIES
KLEMPNER H CO 60 Vernon tel 3-3861—See p 168

*JEWELERS' AND WATCHMAKERS' TISSUE
KLEMPNER H CO 60 Vernon tel 3-3861—See p 168

*JEWELRY—COSTUME
DAPHNE SHOP INC 305 Bridge—See p 208

*JEWELRY BOXES
KLEMPNER H CO 60 Vernon tel 3-3861—See p 168

*JEWELRY DESIGNERS
KITTREDGE M J INC 1354 Main—See p 167
TRUE BROTHERS INC 1390 Main and 6 Pynchon—See p 169

*JEWELRY FINDINGS
KLEMPNER H CO 60 Vernon tel 3-3861—See p 168

*JEWELRY REPAIRING
FREDERICK'S 1563 Main—See p 170
KITTREDGE M J INC 1354 Main—See p 167
TRUE BROTHERS INC 1390 Main and 6 Pynchon—See p 169

*JIGS AND FIXTURES
BAY STATE TOOL AND MACHINE CO 412 Albany—See p 201
NATIONAL GAGE & DIE CO (202) 145 Chestnut—See p 201
PRODUCTION TOOL & DIE CO INC 572-576 St James av—See p 200

*JOB PRINTERS
(See also Printers—Book etc)
DAIGLE J A ESTATE OF rear 292 Main IO tel 8011—See p 227

*JOBBING CARPENTERS
(See also Contractors—Carpenters)
CRONK HERBERT G 503 Belmont av—See p 106

*JOINTS—UNIVERSAL
CURTIS UNIVERSAL JOINT COMPANY INC (industrial type) 4 Birnie av—See p 199

JUNK DEALERS
Acme Junk Shop 137-141 Sharon
Atlantic Steel & Iron Co Inc rear 15 Page blvd
Axiotis Peter C 1702 Page blvd
Bissonnette Albert C 52 Thomas
Cohen Bros 48 Fisk av
Ehrlich Moses Iron & Metal Co main office and yard 430 Taylor
Faiman Hyman S (4) 13 Jenks
Freedman Joseph Co Inc 64-68 Ferry
Goldberg Louis E 112 Massasoit
Goodman H & Sons rear 96 Ferry
Haarmann Francis G Round Hill
Hall William G 129 Cedar
Hampden Metal & Wiper Co rear 83 Charles
Kobrosky Samuel & Co Inc rear 421 Plainfield
Springfield Junk Co rear 258 Sharon
Starr Joseph 100 Sharon
Tuvman Samuel 69 Narragansett
Young Robert L 56 Windsor

JUSTICES OF THE PEACE
(Springfield Justices of the Peace whose addresses could be obtained from personal canvass)
Clason Charles R (516) 1200 Main
Collins John McP (523) 1200 Main
Crook Douglas (523) 1200 Main
Cummings George D (610) 31 Elm
Davis James E (503) 115 State
Davis Winthrop I (401) 1421 Main
Deitz Louis J (36) 1214 Main
Ellis Theodore W 3d fl 124 State
Field Henry A 3d fl 1200 Main
Gaudreau Oscar E 264 Main IO
Giustina Arthur D (516) 1200 Main
Hutchings Edward (542) 31 Elm
Kelliher Anna A (203) 80 Court
Kennedy John A (809) 1200 Main
Lavigne David E (626) 31 Elm
Moriarty Thomas F (202) 1200 Main
Panetta Vincent J (439) 31 Elm
Parks Robert L Jr (809) 1200 Main
Quinlivan Theodore V (39) 1323 Main
Sherwood Malcolm C (501) 44 Vernon
Small Harlan P 4th fl 127 State
Twitchell Lewis A 37 Elm

LELAND STONE CO. REAL ESTATE
Leland A. Stone - Harry P. Cimini
31 ELM ST. TEL. 3-6627

PRESTON AND OLMSTEAD, INC.
HAMPDEN COUNTY GENERAL AGENTS **THE TRAVELERS** { **INSURANCE CO.** **INDEMNITY CO.** **FIRE INS. CO.**

KENNELS

Lewis James A 59 Judson
Lewis Thane E 1139 Allen

*KEY FITTING

GIFFORD A W CO 43 Lyman—See p 175

*KEYS

GIFFORD A W CO (made while you wait) 43 Lyman—See p 175

*KITCHEN APPLIANCES

CITY TIRE CO INC 218-224 Dwight cor Harrison av—See p 48
VICTORIA TIRE CO INCORPORATED (electric) 70 Dwight—See p 54

*KITCHEN CABINETS

DUNCAN CONSTRUCTION CO INC 113 Andrew—See p 96
HETTINGER ELECTRIC CO Security Bdg 48-50 Vernon tel 2-6908—See p 129
STEIGER'S HOME APPLIANCE DIVISION 161 Bridge—See p 130

*KITCHEN EQUIPMENT—WHOLESALE

CARDEE DISTRIBUTING CORP (Tracy) 65 Main tel 3-7801—See p 27

*KITCHEN TILE

A J W TILE CO (VIKON TILE) 158 Catharine tel 7-4267—See p 119

KNIT GOODS—MFRS

Alamac Knitting Mills Inc 34 Front IO
Highland Knitting Co Inc The 4th fl 33 Lyman

KNIT GOODS—RETAIL

(See also Yarns—Retail)

C B Yarn Shop The 308 Bridge
LEN-ANN'S DRESS SHOP 118 Boston rd—See p 277
Potter Stores Co 345 Bridge

*LABOR ORGANIZATIONS

(See Associations Clubs and Societies)

LABORATORIES

Clough Clinical Laboratory 319 State
Double A Laboratory 121 Spring
Enfield Clinical Laboratory (243) 121 Chestnut

*LABORATORIES—CLINICAL—MEDICAL

NEW ENGLAND LABORATORIES 44 Chestnut tel 2-4177

*LACE AND LACE CURTAIN CLEANERS

PARK CLEANERS & DYERS INC 106 Kensington av—See foot lines and p 88

*LACQUER MFRS

HAYNES C W LABORATORIES INC 61 Chandler

LADDER MFRS

POWELL BENJAMIN SONS INC 109-115 Allen—See side lines and p 281
YOUNG J O CO INC 36-60 Laurel—See p 281

*LADIES' FURNISHING GOODS—RETAIL

(See Women's Furnishing Goods)

LADIES' TAILORS

(See also Dressmakers)

Zirkin Henry I (307-309) 1597 Main

*LAND SURVEYORS

ANDERSON C E ASSOCIATES (8) 66 Vernon—See p 134
COBB BEESLEY & MILES (516) 31 Elm—See p 135

LANDSCAPE ARCHITECTS

GAGLIARDUCCI TONY A & SONS office and yard 227 Mill tels 4-0219—6-7594—See p 99

*LANDSCAPE CONTRACTORS

LAURIENTE NURSERIES INC 464 Main Agawam tel Agawam 3-8192—See p 115
RYLAND THOMAS P CO 67 James—See p 108

LANDSCAPE GARDENERS

Barbaroulo Carmen L 90 Carr
Corbin Richard A 18 Walnut ct
DiCarlo Fred & Son 153 King
LaDue Harvey F 930 State
Lomascolo Salvatore A 25 Wellington
Misisco Sabbatino 857 Worthington
Racine Arcade 442 Allen
REYNOLDS & CO 357 Maple tel 3-5617
Vona Samuel 50 Winthrop
Yacovone Antonio 272 Mill

*LATHING CONTRACTORS

WEAKE FRED A INC (207) 293 Bridge tel 3-0151—See p 116

LAUNDRIES

Baby's Own Laundry Inc 344 Columbus av
Belmont Laundry Inc 327 Belmont av
Blue Bell Laundry 942 Worthington
Dale Bros Laundries Inc 473 Union
Globe Laundry Co 48 Howard
INTERSTATE OVERALL SERVICE (overalls) plant and office 805 Memorial av W Spfd tel W Spfd 7-1219—See p 218
Launder-Ease 451 Dickinson and 2223 Main
Launderette 785 State
Launderette Self Service Laundry 572 Main
Liberty Laundry Co Inc 15-17 Seventh
Martin's S & S Laundry Inc 84 Central
Murphy Charles C 429 State
Murray Washerette Service 28 Hancock
National Laundry Co 79-83 Bay and 35 Pleasant
New England Laundries Inc 870 State
New England Sterile Diaper Service 16 Broadway
PIONEER VALLEY LAUNDRY INC 137 Main Dial 2-1112—See p 172
Roy's Thirty Minute Laundry 845 Main
Royal Laundry Co 2543 Main
Royce Superior Laundry 21-25 Clinton
White Rose Laundry rear 2787 Main

(Chinese)

Chin Quong 988 Main
Chong Sam 747 Main
Kee Sam 2859 Main
Lee Soon 55 Ferry
Lung Chu 2204 Main
On Dick 621 Dwight
Toy Chin 11½ Oak
Wah Yee 8 Cross

LAUNDRY SUPPLIES AND EQUIPMENT DEALERS

BARKER CHEMICAL CO "A" cor Circuit av W Spfd tel W Spfd 3-1007—See side lines and p 85
Metered Laundry of Mass Inc 29 Belmont av

LAWN MOWER REPAIRERS

GENERAL SAW CO 1163 Dwight—See p 251
Ideal Power Lawn Mower Co 225 Page blvd
SPRINGFIELD TORO CO 30 Eldridge av W Spfd tel W Spfd 2-6448—See p 173

LAWN MOWERS—MFRS

Blair Mfg Co 312 Birnie av

*LAWN MOWERS—POWER AND HAND

SPRINGFIELD TORO CO 30 Eldridge av W Spfd tel W Spfd 2-6448—See p 173
TAPLIN F C CO 472 Bridge opp Hotel Kimball—See p 230

LAWN MOWERS—SALES AND SERVICE

GENERAL SAW CO 1163 Dwight—See p 251
Preston & Son Inc 364 Boston rd
Springfield Power Mower Co 294 Locust
SPRINGFIELD TORO CO (Toro) 30 Eldridge av W Spfd tel W Spfd 2-6448—See p 173

LAWYERS

Aaron A Allen (308) 1694 Main
Abrams Max Cecil (410) 1387 Main
Adams George B Jr (550) 31 Elm
Albano Michael W (23) 1214 Main
Allen Horace E (1013) 1387 Main
Allen Yerrall & Appleton (1013) 1387 Main
Alpert Earl (507) 1421 Main
Anderson Albin Jr (504) 1421 Main
Angers Lionel G (317) 31 Elm
Ansara Cosmo M (503) 115 State
Anthony Elijah 310 State
Appleton Julius H (1013) 1387 Main
Aranow Walter A (308) 83 State
Armstrong Ralph A 1295 State
Aronstam Milton H (201) 124 State
Askinas Gerson (406) 175 State
Atkinson Robert B (301) 83 State

HIGHLAND PAINT & WALL PAPER CO., INC. **91 TAYLOR ST. - DIAL 7-0296**
Murphy - "Color Scheme" Paints - Varnishes - Enamels *Finest Wall Papers - Scenics*

ALBERT C. WHITE, JR., INC. **COMPLETE**
496 BRIDGE ST. **TELEPHONE 2-5109** ***INSURANCE SERVICE***

RADIO STATION WSPR 1270 K. C. *The Friendly Voice of*
63 CHESTNUT STREET 97.9 M. C. *Western New England*

Contractors - Masons
Carpenters - Builders
SAPELLI CONSTRUCTION CO., INC.
691 LIBERTY STREET
Phones 2-1057
2-4736

Lawyers—continued

Auchter Frank 3d fl 124 State
Bacon Weltman & Cohen (545) 31 Elm
Bailey William J (317) 31 Elm
Baitler Maurice H (550) 94 State
Baldwin William V (426) 31 Elm
Ball & Lavigne (626) 31 Elm
Bardach Lloyd S (33) 1214 Main
Baron Gilbert W (820) 1200 Main
Barry William R (624-625) 1387 Main
Bennett Roger W 1295 State
Benton A Abraham (1) 1242 Main
Berg David R (806-807) 1387 Main
Berry Robert K 1295 State
Bettigole Alfred W (410) 1570 Main
BIDWELL RAYMOND A (1016-1018) 1387 Main
Bloom Paul 1657 Main
Bodfish Robert W (320) 31 Elm
Bozenhard Robert W (801) 95 State
Bozenhard & Young (801) 95 State
Bresnahan John J (539) 31 Elm
Brooks Clarence R (822) 1387 Main
Brooks Selden G 3d fl 124 State
Brooks & Wallace (822) 1387 Main
Bryant Frances A 1295 State
Buckley Joseph W (701) 95 State
Bulkley James S (522) 31 Elm
Burati August J (1) 786 State
Burati Raymond L (1) 786 State
Burke Thomas F 150 Main IO
Burns Frederick T 12 Harrison av
Burton Mortimer L 16 Knowlton
Butler Jacob J (441) 31 Elm
Buzzell Harry A (424) 115 State
Callahan Gerald J (516) 1200 Main
Caporale Philip W (36) 1214 Main
Carman Ernest W (649) 31 Elm
Carr Frederick J 1295 State
Carroll James M (719-722) 1387 Main
Cavanaugh Justin G (208) 83 State
Cavanaugh William T (409) 1200 Main
Chapdelaine Ralph E (626) 31 Elm
Chapin Russell 51 Front IO
Chauncey Carl O 310 State
Chevrier George P (412) 44 Vernon
Clampit Ralph V (414) 115 State
Clancy Donald A (201) 1303 Main
Clapp Harrison B 39 Lafayette
Clarkson J Clifford (328) 196 Worthington
Clason Charles R (516) 1200 Main
Cohen Irving M (41) 1214 Main
Cohen Justin (545) 31 Elm
Cohen Louis H (216) 115 State
Cohn Frederic (409-411) 1421 Main
Collins Edward T (534) 31 Elm
Collins Francis M (344) 31 Elm
Collins John McP (523) 1200 Main
Collins Thomas J (719-722) 1387 Main
Cooley Charles B (719-722) 1387 Main
Cooley Edward B (46) 1323 Main
Cooley Sidney M (46) 1323 Main
Cooley & Cooley (46) 1323 Main
Cooney William H (208) 83 State
Corcoran Hugh J (1022) 1387 Main
Corwin Charles L 310 State
Cowett Joseph (531) 31 Elm
Crook Douglas (523) 1200 Main
Crowell Ralph W (342) 94 State and (342) 31 Elm
Cummings George D (610) 31 Elm
Davis James E (503) 115 State
Deitz Louis J (36) 1214 Main
Dibble Norris E (301) 83 State
Doherty Louis W (522) 31 Elm
Donnellan Edward L (601) 1200 Main
Donnelly Thomas J (610) 31 Elm
Donovan Milton J (326) 31 Elm
Dowd J Leo (516) 1387 Main
Doyle Patrick A (308) 31 Elm
Draymore A Robert (41) 1214 Main
Dugan Frank E (223) 196 Worthington
Dunning Ray P (904) 1387 Main
Eberhardt Harry O (1016) 1387 Main
Eden Margaret (40) 1214 Main
Egan James F (534) 31 Elm
Ehrlich Harry M (516) 1387 Main
Ellis Auchter & Brooks 3d fl 124 State
Ellis Peter G (212) 83 State
ELLIS THEODORE W 3d fl 124 State—See p 267
Ely Charles F (1022) 1387 Main
Ely Joseph B (1022) 1387 Main
Ely King-Kingsbury & Lyman (1022) 1387 Main
Farrell Edward J 37 Elm
Fein Irving (349) 31 Elm
Fein Samuel L (409) 1421 Main
Fenton Edward L (651) 31 Elm
Fenton Marion E Mrs (651) 31 Elm
Fisher Milton M 193 Worthington
Fitzgerald Warren A (441) 31 Elm
Flak Paul P (234) 31 Elm
Flynn John Jr (816) 1200 Main
Foley William J (308) 31 Elm
Francesconi & Stothert (409) 115 State
Francesconi Tullio A (409) 115 State
Freedman S King (310) 115 State
Friedman Lawrence D (647) 31 Elm
Fuller Horace N (523) 1200 Main
Gaines Louis C (31-32) 1323 Main
Ganley Margaret E (523) 1200 Main
Ganley & Crook (523) 1200 Main
Gardner Edwin S (426) 31 Elm
Garvey Arthur T 12 Harrison av
Gaudreau Gerard A 3d fl 1200 Main
Gaudreau Oscar E 264 Main IO
Geanacopoulos Socrates (503) 115 State
Gelin Isidore (301) 1421 Main
Gilbert Morgan P (301) 83 State
Giles William C (201) 1303 Main
Ginsberg Irving L (410) 1387 Main
Giustina Arthur D (516) 1200 Main
Glazier Bernard (350) 31 Elm
Godfrey William A (522) 31 Elm
Goggin Thomas L (201-205) 115 State
Goodman Samuel (306) 115 State
Goodrich Harley B 75 White
Gordon Gurdon W (522) 31 Elm
Gordon Louis J (308) 115 State
Gottesman John G (204) 1618 Main
Grace Charles E (623) 1387 Main
Granfield John J (211) 1303 Main
Granfield Patrick E (331-332) 31 Elm
Granfield William J (247) 94 State and (247) 31 Elm
Gray J Lyman (231) 31 Elm
Greeley D Joseph (320) 31 Elm
Griffin Michael J (15) 66 Vernon
Haggerty William J 310 State
Handy John F 1295 State
Hanley John T Jr (550) 31 Elm
Harris Seymour B (320) 115 State
Hartley Raphael B (415) 115 State
Harvey Nathaniel M (644) 31 Elm
Harvey & Mulcare (644) 31 Elm
Hatch Charles U 3d fl 1200 Main
Heady Philip C 1295 State
Healy James M (409) 1200 Main
Henin Louis C (337) 31 Elm
Hennessy John F (334) 31 Elm
Hinckley William F (613) 1387 Main
Hoar David B 3d fl 1323 Main
Hoar Ignatius M 3d fl 1323 Main
Hoar Justin F (231) 196 Worthington
Hodskins Richard B 1295 State
Holstein Melvin I 191 Plainfield
Houlihan Raymond D 3d fl 1323 Main
Hourihan John B (816) 1200 Main
Howes Richard O 3d fl 1200 Main
Hurley Edward N (534) 31 Elm
Hutchings Edward (542) 31 Elm
Jacobs Charles M 5 Mattoon
Jandreau Ralph C (816) 1200 Main
Jennings Joseph R (610) 31 Elm and 497 Sumner av
Jones J Howard (401) 44 Vernon
Joseloff Hugh M (204-206) 458 Bridge
Joseloff & Kaminsky (204-206) 458 Bridge
Kamberg Abraham (443) 31 Elm
Kaminsky Reubin (204-206) 458 Bridge
Kane Michael G (247) 31 Elm and (247) 94 State
Kaplan Seymour B (314) 1562 Main
Kaps John D (434) 31 Elm
Kaufman Harold (30) 1323 Main
Kennedy Louise C 1295 State
Kenney John J 67 Albemarle
Kerigan Joseph E (632) 31 Elm
Kern William J (436) 31 Elm
Keyes Daniel M Jr (601-602) 1200 Main
Kimball Edward J (409-411) 1421 Main
Kimball Philip K (409-411) 1421 Main
King Clinton (239) 31 Elm
King Raymond T (1022) 1387 Main
King Robert W (201) 1303 Main
Kingsbury Frederick M C (1022) 1387 Main
Kirkland Robert C (614) 31 Elm and 162½ Main IO
Kirkland Thomas H (614) 31 Elm and 162½ Main IO
Kirkland & Kirkland (614) 31 Elm
Kneeland Robert S (511-512-513) 1387 Main
Kuczynski Edward J (308) 31 Elm
Landers James J (624) 1387 Main
Landis Edward B (234) 31 Elm
Lasker Henry (521) 1570 Main
Lavigne David E (626) 31 Elm
Leary George W (1022) 1387 Main
Lerner Herbert (33) 1214 Main
Linnehan Thomas F 12 Harrison av
Lombard Paul I (415) 31 Elm
Long Rowland H 1295 State
Lovett James J 208 Broadway
Lyman Edwin H Jr (1022) 1387 Main
Lynch Catherine I (330) 31 Elm
Madden John H (337) 31 Elm
Madsen G Harold (816) 1200 Main
Mahoney James P (414) 44 Vernon
Mallary Gilbert and Richardson (301) 83 State
Mallary R DeWitt (301) 83 State
Malley John F (430) 31 Elm
Malley Thomas C (430) 31 Elm
Malone Thomas B (334) 31 Elm
Manning Mildred T 3d fl 124 State
Manowitz William (513) 115 State
Martinelli Silvio (421) 115 State
Mastroianni Albert L 94 State
McBride William A (39) 1323 Main

Lotus China & Glass Co., Inc.
DINNERWARE
CHINAWARE
GLASSWARE
GIFT SHOP
1399 Riverdale St.
West Springfield
Tel. 7-1702

CHESTER D. PAINE, INC. ELECTRICAL CONTRACTORS - 673 WHITE ST.
APPLIANCES-LIGHTING FIXTURES-Tel. 9-3863

McClintock Hoar & Houlihan 3d fl 1323 Main
McDonough John T (601-602) 1200 Main
McKeown Francis M 3d fl 1323 Main
Meaney Gertrude D Mrs (814) 145 State
Mitchell Harold S (409-411) 1421 Main
Moran Henry A (638) 31 Elm
Moran Henry A Jr (638) 31 Elm
Moran Robert J (638) 31 Elm
Moriarty James P (635) 31 Elm
Moriarty Thomas F (202) 1200 Main
Moriarty Thomas V (342) 94 State and (342) 31 Elm
Moynahan Stephen A (638) 31 Elm
Moynihan James A (600) 293 Bridge
Mulcare James H (643) 31 Elm
Murphy James E (632) 31 Elm
Murphy Robert E (529) 31 Elm
Murray Troy T (205) 137½ State
Nagle John F (307) 115 State
Newell Franklin N (308) 137½ State
Novak Benjamin D (308) 1694 Main
O'Connell Raymond F 12 Harrison av
O'Connor Bernard T (202) 1200 Main
O'Connor John J (1) 215 Dwight
Ogan Samuel (410) 1387 Main
O'Malley John M P (39) 1323 Main
PALMER GEORGE F (616) 31 Elm and (616) 94 State
Panetta Vincent J (439) 31 Elm
Parish Gerald J (32) 1214 Main
Parker Harry (324) 115 State
Paroshinsky Arthur (32) 1214 Main
Patnaude Henry E (418) 115 State
Peck Edward C Jr (326) 31 Elm
Pessolano Vincent P (644) 31 Elm and prosecuting attorney (233) 36 Court
Pillsbury Frederick S (822) 1387 Main
Placzek Frank (323) 115 State
Quimby Arthur E (408) 145 State
Quinlivan Theodore V (39) 1323 Main
Quirk John T Jr (437) 31 Elm
Raleigh Frank T (439) 31 Elm
Reedy Frank H 209 Walnut
Reisner Samuel L (10-11) 1242 Main
Rice Horace J 5 Elm
Richards Joseph H (201-205) 115 State
Richardson J Bushnell Jr (301) 83 State
Richmond Jacob (313) 1562 Main
Richmond Milton H (501) 1421 Main
Riner Lillian C 2006 Main
Robinson Homans 4th fl 127 State
Robinson John I (308) 83 State
Rogers Arthur M Hendee
Rosenbloom J Dexter (65) 31 Elm
Ross John Jr (409) 1200 Main
Ross John D (409) 1200 Main
Ross & Ross (517) 1387 Main
Ryan Charles V (534) 31 Elm
Ryan Edward J (213-214) 137½ State
Sabin Carl A 1295 State
Saks Philip E (350) 31 Elm
Saltzman Nathan J (507) 1421 Main
Searle Emerson S (222) 31 Elm
Shapiro Jacob J (318) 1694 Main
Shaw Irving R (418) 31 Elm
Shea Philip J (701) 95 State
Siegel Charles V D (36) 1323 Main
Silk R Robert 581 Liberty
Simpson Clason Callahan & Giustina (516) 1200 Main
Sloan Charles D (401) 44 Vernon
Small Harlan P 4th fl 127 State
Smith Abraham I (222) 31 Elm
Smyth Bernard T J 208 Broadway and 109 Melha av
Snow Abraham E 5 Elm
Snow Edwin C (451) 31 Elm
Snow Norman L 5 Elm
Snow & Snow 5 Elm
Soja Stephen S (4-5) 529 Main IO
Spear Clayton S (206-207) 145 State
Spooner Ralph S (434-435) 31 Elm
Stebbins Frederick Adams (904) 1387 Main
Steele Rodney C 5 Elm
STONE LELAND A (219) 31 Elm—See foot lines and p 243
Stothert Joseph C (409) 115 State
Sullivan John F (635) 31 Elm
Sullivan Walter C 1295 State
Suss Fredric T (323) 115 State
Swift Walter A (415) 31 Elm
Swirsky Joseph (447) 31 Elm
Tavernier Alford H (523) 115 State
Taylor Ralph H (1) 1242 Main
Thompson Samuel L (1013) 1387 Main
Tillman George J (406) 175 State
Tilton Rufus H (421) 115 State
Twitchell Lewis A 37 Elm
Uman Frank L (447) 31 Elm
Waite Stuart G (205) 137½ State
Wallace Dudley B (822) 1387 Main
Walsh Dwight E (525) 95 State
Walsh Ralph P (525) 95 State
Weiner Nathan (302) 1634 Main
Weltman Sol W (545) 31 Elm
Weston Charles J (519) 1490 Main
Wiley Ray M 371 Central
Wilson Peter D (239) 31 Elm
Wright Earl H (539) 31 Elm
Wright & Bresnahan (539) 31 Elm
Yerrall William W (1013) 1387 Main
Young William C (801) 95 State
Zandan Samuel (250) 31 Elm
Zeo Nicholas Jr (329) 196 Worthington
Zeo Vincent J (620) 31 Elm

LEATHER DEALERS

City Leather Co Inc 345 Worthington
Okun Leather Co 641 Dwight

LEATHER GOODS—MFRS

Chester Industries Inc (516) 1537 Main
Resnick Charles & Sons Inc (426) 29 Worthington

LEATHER GOODS—RETAIL

Regnier T J Inc 74-80 Bridge
STEIGER ALBERT COMPANY 1477-1479 Main—See top lines and p 124A
United Luggage & Camera Shop 1688 Main
Week's Leather Store Inc (204) 1383 Main

*LEGAL ADVERTISING

SPRINGFIELD FREE PRESS 11 Court House pl tel 3-0838—See p 207

*LEGAL NOTICES

SPRINGFIELD FREE PRESS 11 Court House pl tel 3-0838—See p 207

LETTER SHOPS

COLLINS HELENA M (504) 1653 Main
Duplicating Letter Service (216) 1618 Main
Empire Mailing Co 103 Worthington
Feldman's Harry Letter Service (707) 1562 Main
PRICE & LEE CO THE (504) Young Bdg 1653 Main—See pp 205, 229
Sackett's Letter Shop (503) 1653 Main
Springfield Business Service (230) 172 Chestnut
Superior Letter Service 292 Worthington
Universal Letter Service (228) 196 Worthington

*LETTERS—CIRCULAR AND FORM

PRICE & LEE CO THE (504) Young Bdg 1653 Main—See pp 205, 229

*LETTERS OF CREDIT

SPRINGFIELD SAFE DEPOSIT AND TRUST COMPANY 127-131 State—See insert opp name Alphabetical Directory and p 57

LIBRARIES

(See also Contents Page)

American International College McGown Memorial Library 15 Amaron
CITY DIRECTORY LIBRARY (International) (Springfield City Library Assn) 220 State n Chestnut
City Library 220 State branches Forest Park Branch Oakland c Belmont av Pine Point Branch 204 Boston rd Liberty Heights Branch 773 Liberty Indian Orchard Branch 44 Oak IO East Springfield Branch 23 Osborne ter Memorial Square Branch Plainfield c Sargeant Winchester Square Branch 826 State
DIRECTORY LIBRARY (Springfield City Library Assn) 220 State n Chestnut
Hampden County Law Library Court House 37 Elm
International YMCA College Library 263 Alden
Northeastern University Springfield Division 114 Chestnut

*LIBRARY BINDERS

NATIONAL LIBRARY BINDERY CO THE 271 Park West Springfield—See p 68

*LIFE INSURANCE

CONNECTICUT GENERAL LIFE INSURANCE CO OF HARTFORD (916) Third National Bank Bdg 1387 Main —See p 161
MASSACHUSETTS MUTUAL LIFE INSURANCE COMPANY home office 1295 State—See insert opp name Alphabetical Directory
MONARCH LIFE INSURANCE COMPANY 365 State—See insert opp name Alphabetical Directory
MUTUAL BENEFIT LIFE INSURANCE CO OF NEWARK NJ Analagraph Agency (416) 1387 Main tel 2-7415—See p 163

24 HOUR TELEPHONE ANSWERING SERVICE Reliable Telephone Service SPFD. 9-3838 CHIC. 502

PUNDERSON COAL CO. COAL-OIL-COKE - 145 State St., Tel. 4-5631
DELCO OIL BURNERS - *Sales and Service*

FIELD, EDDY & BULKLEY INSURANCE
1200 MAIN STREET PHONE 4-1112
Policies of Every Kind in All the Best Companies

Pine Point Motor Sales, Inc. SALES SERVICE PARTS
STUDEBAKER
Tels. 7-4335 - 7-4336
1566 State St., Springfield, Mass.

Life Insurance—continued

UNION CENTRAL LIFE INSURANCE CO THE Charles S Merriam mgr (609) 1200 Main tel 4-3166—See foot lines
UNITED BENEFIT LIFE INSURANCE CO (1001) 95 State—See p 159

*LIFE INSURANCE—SAVINGS BANK

SPRINGFIELD FIVE CENTS SAVINGS BANK THE 1319 Main—See insert opp Five Cents Savings Bank's Alphabetical Directory
SPRINGFIELD INSTITUTION FOR SAVINGS main office 63 Elm Forest Park office 561 Sumner av at the X—See insert opp Institution for Savings Alphabetical Directory and p 62

*LIFE INSURANCE ANNUITIES

UNION CENTRAL LIFE INSURANCE CO THE Charles S Merriam mgr (609) 1200 Main tel 4-3166—See foot lines

LIGHT HEAT AND POWER COMPANIES

SPRINGFIELD GAS LIGHT CO office 35-39 State supt's office 88 Bliss appliance stores 31 Hillman and 32 Center Chicopee—See p 141
WESTERN MASSACHUSETTS ELECTRIC CO main office 73 State power station foot State service building 210 Alden meter dept 251 Wilbraham av steam electric generating plant off 35 Memorial av WSpfd—See foot lines and p 128

*LIGHTING—ELECTRICAL—WHOLESALE

OAKES ELECTRICAL SUPPLY CO 271 Appleton Holyoke Mass—See p 132

LIGHTING EQUIPMENT DEALERS

HEYMAN ELECTRIC COMPANY 489 Worthington tel 3-5745—See p 111

*LIGHTING FIXTURES—DEALERS

PAINE CHESTER D INC 673 White tel 9-3863—See top lines and p 112

*LIME AND CEMENT DEALERS

(See also Building Materials and Supplies)

BALDARELLI A CORPORATION Robbins rd East Springfield—See p 76

*LIMOUSINES FOR HIRE

DUSTY'S TAXI SERVICE 137 Bridge opp Bus Station tels 6-7737 and 2-6100—See p 265
SKYVIEW CABS (Dusty's Taxi Service) 137 Bridge tels 6-7737 and 2-6100—See p 265

LINENS—RETAIL

Leona Shop 1228 Main
Margo Lane 1281 Main
Safton's 178 State

*LINGERIE—RETAIL

MURIEL'S 1451 Main—See p 125

LINOLEUM LAYERS

Coleman's Linoleum Shop 372 Worthington
Linoleum Service 525 Plainfield
SHALEN AND KONOVER INC 808 State at Winchester sq—See p 136

*LINOLEUMS—RETAIL

HOSKIN RUG CO 929 Main tel 4-8086—See foot lines
PROCTOR-CARNIG 31 Hillman—See p 138
SHALEN AND KONOVER INC 808 State at Winchester sq—See p 136

*LINOLEUMS—WALL

SHALEN AND KONOVER INC 808 State at Winchester sq—See p 136

LIQUOR DEALERS—RETAIL

(See also Beverages—Retail)

Atkinson Inc 923 Belmont av
Banas Package Store Inc 38-42 Parker IO
Bissonnette's Package Store 156½ Main IO
Burger's Package Store 2121 Main
Burke's Package Store 644-646 Main
Burns' Package Store 850 Dwight
Christopher Package Store Inc 2803 Main
Dewar's Package Store Inc 1008 Main
Dillon's Package Store Inc 754 Main
Emerald Package Store Inc 589 Liberty
Faulkner's Package Store Inc 1121 State
Fettes Package Store 578 Page blvd
Frank's Package Store 318-320 Locust
Home Package Store Inc 1181 Main
Liberty Package Stores Inc 797 Liberty
McNamara's Package Store Inc 895 Carew
Onorato Package Store Inc 81 Worthington
Orchard Package Store 528½ Main IO
Phelan's Package Store Inc 166-168 Eastern av
Sam's Package Store 935 Worthington
Schenk's Package Store 50 New Dwight
Six Corners Package Store 231 Hancock
Springfield Liquor Mart Inc 304 Worthington
Toomey & Cody Inc 1909 Main
WASON AVENUE PACKAGE STORE 186 Wason av
X Package Store Inc The 527 Belmont av

LIQUOR DEALERS—WHOLESALE

COUNTRY CLUB SODA CO INC 42 Emery—See p 67
Liberty Liquors Inc 365 Liberty

LITHOGRAPHERS

Brooks Bank Note Co 140 Wilbraham av
O'MALLEY M J CO THE 220-224 Franklin—See p 226

*LIVE POULTRY—WHOLESALE

SPRINGFIELD CO-OPERATIVE AUCTION MARKET ASSN INC 64 Napier tel 2-5994—See p 127

LIVE STOCK BREEDERS

Emerson Perley A Bolton n Gardens dr

LIVE STOCK DEALERS AND COMMISSION

Axler Abraham 47 Brookline av
Brown Julius W 142 Mooreland
Burstein Abraham (4) 77 Morgan
Cohen Abraham 34 Maryland
Cohen Hyman H 27 Sumner ter
Grant Max 30 Hebron
Ratner Albert 70 Mill
Solomon Sam 65 Prospect
Weinberg Joseph 71 Mayfair av

*LOAM DEALERS

LAURIENTE NURSERIES INC (also Seeds and Fertilizers) 464 Main Agawam tel Agawam 3-8192—See p 115

LOANS

CAMPBELL RALPH E (mortgage) (308) Court Sq Bdg 31 Elm—See p 237
CLARK HENRY M CO (mortgage) 100 Broadway—See foot lines and p 234
Commercial Credit Corp (511) 146 Chestnut
DECOTEAU N PAUL (mortgage) (206-207) 145 State—See p 245
Ellis Corporation The (mortgages) 3d fl 124 State
FEDERAL INTERMEDIATE CREDIT BANK OF SPRINGFIELD (Farm) 310 State—See p 64
FEDERAL LAND BANK OF SPRINGFIELD THE (farm) 310 State—See p 64
First Personal Bankers Inc 21 Elm
FOREST REALTY CO (surplus insurance funds at 4% mortgage (819) 1200 Main office tel 3-9882 res tels 9-5943 and Ludlow 2320—See p 238
General Motors Acceptance Corp (806) 1200 Main
Guaranty Loan Plan of Springfield Inc (collateral and salary) (206) 1537 Main
HIGHLAND CO-OPERATIVE BANK (mortgage) 834 State branches 3 Elm and 36 Oak IO—See p 67
Home Builders Exchange (mortgage) (424-425) 95 State
Hyde Finance Co (collateral and salary) (523) 115 State
Ideal Budget Plan (405) 1421 Main
Industrial Credit Corporation of Springfield (3) 18 Vernon
Jewish Credit Union (collateral and salary) 703 Dwight
JOHNSON E D CO (mortgage) (402) 1562 Main—See top lines and p 239

● AMERICAN ORIENTAL
● WILTONS
● AXMINSTERS
● BROADLOOM, Wall to Wall
WHITE RUG CO.
1123 State St. - Springfield, Mass.
TELEPHONE 2-8058
● EXPERT REPAIRING
● MACHINE BINDING
● OVERCASTING
● FRINGING

SALES
RENTALS
MORTGAGE LOANS
EDW. J. MURPHY CO., INC. - REALTORS
1537 MAIN STREET - - Telephones 3-3147, 3-3148
MANAGEMENT
APPRAISALS
INSURANCE

LOMAS CHARLES B COMPANY THE (mortgage) Court Square Bdg 23 Elm —See Front Cover
M-A-C FINANCE PLAN INC OF SPRINGFIELD (206) 1383 Main tel 2-5155—See p 174
MACMILLAN & SON (mortgage) 154 Broadway—See top lines Front Cover and p 235
MARTYN CHARLES P (mortgage) 5 Court House Place tel 4-5231—See p 240
MORTGAGE SERVICE CO (mortgage) (601-602) 95 State—See p 241
NATIONAL FINANCE CO (automobile and truck) (11) 66 Vernon
New Method Finance Corporation The (collateral and salary) (202) 1562 Main
Peerless Finance Co (216) 115 State
Personal Finance Company (collateral and salary) (209-210-211) 1618 Main
Production Credit Corp of Springfield (farm) 310 State
PUBLIC LOAN COMPANY (personal) (304) 1387 Main tel 3-6607—See p 174
SECURITY BANKING COMPANY 1665 Main—See p 66
SPRINGFIELD ACCEPTANCE CO (personal and automobile) (500) 1490 Main—See p 46
SPRINGFIELD CO-OPERATIVE BANK (mortgages) 81 State—See p 65
SPRINGFIELD FINANCE CO INC (general) (500) 1490 Main—See p 46
SPRINGFIELD NATIONAL BANK 1531 Main 526 Sumner av 794 State 144 Main IO and 473 Longmeadow Longmeadow—See p 56
SPRINGFIELD REAL ESTATE EXCHANGE (mortgage) (316) Court Sq Bdg 31 Elm tel 3-4825—See foot lines and p 243
SPRINGFIELD SAFE DEPOSIT AND TRUST COMPANY (mortgage) 127-131 State—See insert opp name Alphabetical Directory and p 57
Standard Finance Co (mortgage) (1120) 95 State
STONE LELAND CO (mortgage) (219) 31 Elm tel 3-6627—See foot lines and p 243
THIRD NATIONAL BANK AND TRUST COMPANY OF SPRINGFIELD (mortgage) 1391 Main—See insert opp name Alphabetical Directory and p 58
UNION TRUST COMPANY OF SPRINGFIELD MASSACHUSETTS (personal) 1351 Main branch 3316 Main and 618 Page blvd—See insert opp name Alphabetical Directory and p 59
Universal C I T Credit Corp (204) 95 State
VOGEL FRED A CO (mortgage) 157 Longmeadow st Longmeadow tel 2-3167—See p 244
WALLACE P B—REALTOR (mortgage) (314) Court Sq Bdg 31 Elm tels 6-7269 and 6-7260—See p 244
Westco Credit Union (collateral) 642 Page blvd
WORCESTER FEDERAL SAVINGS AND LOAN ASSOCIATION (mortgage) (510) 1387 Main tel 6-4269—See p 203

*LOANS—AUTOMOBILE

M-A-C FINANCE PLAN INC OF SPRINGFIELD (206) 1383 Main tel 2-5155—See p 174
SECURITY BANKING COMPANY 1665 Main—See p 66
SPRINGFIELD FINANCE CO INC (500) 1490 Main—See p 46

*LOANS—HOMES

WORCESTER FEDERAL SAVINGS & LOAN ASSOCIATION (510) 1387 Main tel 6-4269—See p 203

*LOANS—MORTGAGE

MORTGAGE SERVICE CO (601-602) 95 State—See p 241
SECURITY BANKING COMPANY 1665 Main—See p 66
SPRINGFIELD CO-OPERATIVE BANK 81 State—See p 65

*LOANS—PERSONAL

M-A-C FINANCE PLAN INC OF SPRINGFIELD (206) 1383 Main tel 2-5155—See p 174
SECURITY BANKING COMPANY 1665 Main—See p 66
SPRINGFIELD FINANCE CO INC (500) 1490 Main—See p 46

*LOCK DEALERS

SULLIVAN HARDWARE (Sargent) 947 Main (just off Memorial av) WSpfd tel WSpfd 4-6487—See p 1037 WSpfd Directory

*LOCKER STORAGE

SPRINGFIELD ICE & FUEL CO 225 Hickory—See inside Front Cover and p 152

*LOCKERS—STEEL

INDUSTRIAL EQUIPMENT AND SUPPLY CO 419-425 Main—See p 154

LOCKSMITHS

Baver Philip 2429 Main
GIFFORD A W CO 43 Lyman—See p 175
Rackliffe Walter C 47 Dwight

*LONG DISTANCE HAULING

HILL BERT MOVER INC 225 Orange tel day or night 2-1417—See p 271
HUCK'S TRANSFER INC 188 Liberty —See side lines inside Front Cover and p 275
NEW YORK-MASSACHUSETTS MOTOR SERVICE INC 110 Taylor—See p 273

*LOOSE LEAF FORMS

HOPKINS OFFICE SUPPLY CO (526) 293 Bridge tel 4-2181—See p 208

*LUBRICATION SERVICE

BELCHER LEONARD E INC 617 St James av—See p 216

*LUGGAGE—RETAIL

STEIGER ALBERT COMPANY 1477-1479 Main—See top lines and p 124A

*LUMBER—NEW AND USED

BAY STATE WRECKING CO 17 Heywood av WSpfd tel WSpfd 7-5674—See p 78
SURPLUS LUMBER CORP 390 Albany tel 7-5058—See p 179

LUMBER—RETAIL

ANGERS LUMBER COMPANY yard and office 363 Eastern av—See p 177
BOILARD A SONS INC 495 Oak IO—See opp Title Page and p 76
CITY WRECKING CO (used) 72 Carew —See p 81
Davis Fred E 170 Dwight rd
DAY LUMBER CORPORATION office and yard 45 Fisk av—See p 177
DECKER EDWARD S INC cor Franklin and Cass—See p 178
Eaton Lumber Corp 129 Norfolk
FOREST PRODUCTS CO Shaker rd E Longmeadow tels E Longmeadow 337-338
Hackwell Garnett W (516) 1537 Main
HALLAHAN FRED C LUMBER CO 2 Birnie av tel 9-3821—See p 178
NEW ENGLAND WRECKING CO 350 Albany—See p 79
NIMS B D LUMBER CO 253 Baldwin West Springfield—See p 179
Plante Albert 55 Waverly
Plante & Gaudet Lumber Co 3139 Main
Pratte Building Supply Co (and wholesale) 49 Pineval IO
Pratte Frank R 708 Chestnut
Robbins George W & Sons Co 319 Parker IO
ROY J G LUMBER CO (and wholesale) 861 Meadow Chicopee tels Chicopee 1180 and Springfield 3-1249—See p 176
Springfield Lumber Co Inc rear 15 Page blvd
SPRINGFIELD WRECKING CO INC (new and used) 62 Osgood tel 9-5666 —See p 80
State Lumber Co 3415 Main
SURPLUS LUMBER CORP 390 Albany tel 7-5058—See p 179
THIBERT P D LUMBER CO INC 60 Island Pond rd cor Allen
Union Lumber & Supply Co 15-17 Dale
VADNAIS LUMBER COMPANY INC (and whol) 1023 Page blvd—See p 180
VALENTINE LUMBER & SUPPLY CO 102 Albany—See p 180
Wessell Millwork & Lumber Co 911 State

*LUMBER—SECOND HAND

CITY WRECKING CO 72 Carew—See p 81
NEW ENGLAND WRECKING CO 350 Albany—See p 79
SPRINGFIELD WRECKING CO INC 62 Osgood tel 9-5666—See p 80

FRIGIDAIRE Household Appliances
New England Jobbers for Washing Machine Parts
Service Dept. and Show Room: 48 DWIGHT ST. — TELEPHONE 7-4741 —
C. J. Roberts Engineering Company

PARK CLEANERS and DYERS, Inc.
"Dry Cleaning As It Should Be Done"
Office and Works: 106 Kensington Ave.
Springfield, Mass. PHONE 6-5476

MACMILLAN & SON - REALTORS 154 Broadway Tel. 6-8338

REAL ESTATE SERVICE PROPERTY MANAGEMENT
WHITE SERVICE CORPORATION
TELEPHONE 2-5109 496 BRIDGE STREET, SPRINGFIELD

LUMBER—WHOLESALE

ANGERS WILLIAM G & CO (530) 293 Bridge—See p 237
DAY LUMBER CORPORATION office and yard 45 Fisk av—See p 177
DECKER EDWARD S INC cor Franklin and Cass—See p 178
GARELCO SALES CO Shaker rd E Longmeadow tels East Longmeadow 316-317-318
GARRETTSON-ELLIS LUMBER CO Shaker rd E Longmeadow tels East Longmeadow 316-317-318
GURVITCH E LUMBER CO INC 4 Exchange Chicopee tel Chicopee 756
Holbrook Lumber Co (411-419) 146 Chestnut
Howard Walter 983 Carew
Martin Lumber Co 983 Page blvd
Rice & Lockwood Lumber Co 4th fl 31 Hillman
Ruggles Carlos Lumber Co (512) 1562 Main
VADNAIS LUMBER COMPANY INC 1023 Page blvd—See p 180

*LUNCH ROOMS

(See also Restaurants)

BOWLES LUNCH office (213-214-215) 1618 Main restaurant 1622 do—See p 249

*MACHINE ENGRAVING

CITY STAMP WORKS 317 Dwight tel 7-1697—See p 258
SPRINGFIELD STAMP AND DIE CO INC (steel-plastic) 329 Dwight—See p 259

*MACHINE GUARDS

CHENEY BIGELOW WIRE WORKS 417 Liberty—See p 201

*MACHINE KNIFE REPAIRERS

GENERAL SAW CO 1163 Dwight—See p 251

*MACHINE SHOP EQUIPMENT

FOSS W J COMPANY 112-116 Broadway—See p 153
SPRINGFIELD AUCTION CO 769 Dwight—See p 189

*MACHINE SHOP SERVICE

FERRARA SPRING & PARTS CO INC (automotive) 740 Worthington—See p 50

*MACHINE SHOPS

HAMPDEN BRASS AND ALUMINUM CO 262 Liberty—See p 185

*MACHINE TOOLS

SPRINGFIELD AUCTION CO 769 Dwight—See p 189

*MACHINERY BUILDERS—SPECIAL

NATIONAL GAGE & DIE CO (202) 145 Chestnut—See p 201

MACHINERY DEALERS

Chase and MacDonald Inc 1238 Parker
Donald A D & Co (14) 62 Harrison av
Ehrlich Abraham 21 Garland
Gardner Machine Co 57 Vernon
Gladstone Albert L 250 Sharon
Gutfarb Mandell 54 Colton
Machinery Outlet Inc 11 Hampden
SPRINGFIELD AUCTION CO 769 Dwight and 228 Ferry—See p 189
Springfield Machinery Exchange Inc 18-20 Belle
TAPLIN F C CO (pumping equipment water systems gasoline engines electric lighting plants electric pumps and motors) 472 Bridge opp Hotel Kimball—See p 230

MACHINERY MFRS

Baush Machine Tool Co 156 Wason av
MacKenzie Tool and Engineering Co 88 Andrew
MAINE E SCOTT INC 311 Page blvd
Methe E L Machine Co 30 Taylor
PACKAGE MACHINERY COMPANY (packaging and wrapping machines) main office and factory East Longmeadow—See p 198
Reda Manufacturing Co Inc 311 Page blvd
Valley Crankshaft Grinding Co 265 Locust
VAN NORMAN COMPANY 3640 Main—See p 201
Worthington Co (202) 317 Dwight

*MACHINERY MOVERS

HAMRE O C CO 610 Armory—See p 257B

*MACHINERY PATTERNS

CARLSON PATTERN SHOP INC 616 Berkshire av tel 7-9122—See p 222

*MACHINERY SUPPLIES

SPRINGFIELD AUCTION CO 769 Dwight—See p 189

*MACHINERY AND SAFE MOVERS

HUCK'S TRANSFER INC 188 Liberty—See side lines inside Front Cover and p 275

*MACHINES AND PARTS—MFRS

BAY STATE TOOL AND MACHINE CO 412 Albany—See p 201

MACHINISTS

Block's Machine Tool Co 25 Carew
Christensen O N rear 960 St James av
Cooley A F & Sons 265 Locust
Dorset Mfg Co 23 Dorset
Hayden Machine & Tool Works 10 Hayden av
Mitchell Machine & Tool Co Inc 224 Hancock
NATIONAL GAGE & DIE CO (specialists) (202) 145 Chestnut—See p 201
Pembroke Manufacturing Co Inc 550 St James av
PERKINS MACHINE AND GEAR CO (gears) Circuit av c Palmer WSpfd—See p 187
Russell John W & Sons Co 47 Taylor
Stacy Machine Works Inc 70 Leete
Stauffer P S & Son rear 57 Governor

*MAGAZINE BINDERS

HUNTTING H R COMPANY THE 100 Chestnut tels 3-3186 and 3-3187—See p 68

*MAIL ADVERTISING SERVICE

COLLINS HELENA M (504) 1653 Main
PRICE & LEE CO THE (504) Young Bdg 1653 Main—See pp 205, 229

MAIL ORDER HOUSES

Kellogg Robert W Co 59 Hillman

*MAILING FOLDING AND INSERTING

PRICE & LEE CO THE (504) Young Bdg 1653 Main—See pp 205, 229

*MALLEABLE IRON AND ALUMINUM CASTINGS

TARBELL J C ASSOCIATES INC 64 Park tel 7-5381—See p 182

*MANAGEMENT CONSULTANTS

Scovell Wellington & Company (600) 293 Bridge

*MANICURES

(See Beauty Shops)

MANUFACTURERS' AGENTS

Ashley Maurice 109 Bronson ter
Brouillard Z W & Co (422) 1694 Main
Carey J E Co (412) 1537 Main
Case H W Sales Co 52 Willow
Cassidy J H & Son Co (725) 1387 Main
Chase-Hunt Lamont Corporation (oil seals and rubber moldings) 1025 Elm WSpfd
Dukeshire-Holton Co 605 State
Hall Sales Co (516) 1537 Main
Hartwell Henry H (206) 175 State
Healy Anthony H (2A) 18 Manor rd
Hill I R (2) 2220 Main
Motors & Metals Inc (elec motors) (208)
National Litho Forms Co (516) 1537 Main
New England Sales Co (813) 145 State
Perkins James A (515) 1537 Main
Pioneer Tool Supply (38) 182 State
Price Robert D Associates (710) 1387 Main
United Sales Co The (211) 121 Lyman
Whalen William F (604) 95 State
Young Lloyd E 107 Bridge

*MANUFACTURERS' AND MILL SUPPLIES

(See also Mill Supplies)

FOSS W J COMPANY 112-116 Broadway—See p 153
LEWIS CHARLES C CO THE 209 Page blvd—See p 260

Hard Chromium Plating THOMAS J. MURRAY Springfield's Largest Platers Complete Plating Service
964-966 Main Street - West Springfield DIAL 2-3129

HAMPDEN SAVINGS BANK
Incorporated 1852 19 Harrison Avenue
MORTGAGE LOANS
—FHA and Other Monthly Payment Plans—
See Us First - Savings Bank Mortgages are the Best

*MANUFACTURING CHEMISTS

YOUNG W F INC 111 Lyman—See Back Cover

*MAP DRAFTING

COBB BEESLEY & MILES (516) 31 Elm—See p 135

MAP PUBLISHERS

MANNING H A COMPANY (317) 33 Lyman—See p 228
Nirenstein's National Realty Map Co 377 Dwight
PRICE & LEE CO THE (Arrow) (504) Young Bdg 1653 Main—See pp 205, 229

*MAPS

ARROW MAPS (Arrow) The Price & Lee Co publishers (504) 1653 Main—See pp 205, 229

MARBLE WORKERS

BANNON JOHN J CO (contractors) 357 Albany—See p 121
Doran Joseph F 11 Dickinson

*MARBLE AND GRANITE DEALERS

SPRINGFIELD MEMORIAL CO 18 Berkshire av—See p 202

*MARINE SUPPLIES

deMONTIGNY SALES CO 832 State tel 2-2433

MARKET GARDENERS

Kouril Frank 1398 Allen

*MASON CONTRACTORS

(See also Contractors—Mason)

ADAMS & RUXTON CONSTRUCTION CO (910) 1387 Main—See p 93
BEAUDRY CONSTRUCTION CO 142 Hancock tel 7-0212—See p 104
CARLSON OSCAR F CO Warehouse St off Island Pond rd tel 3-2319—See p 109
CHAPDELAINE JOSEPH C 153 Dartmouth ter—See p 105
LEY CONSTRUCTION CO (building construction) 1215 Main and 124 State tel 3-2151—See p 100
ROY J G & SONS CO office and yard 21 Silver—See p 102
SAPELLI CONSTRUCTION CO INC 691 Liberty—See side lines and p 103
TEBALDI BROS 14 Alsace tels 6-7615 and 6-4750—See p 110

*MASONS' SUPPLIES

(See also Building Materials and Supplies)

ANGERS LUMBER COMPANY yard and office 363 Eastern av—See p 177
BOILARD A SONS INC 495 Oak IO—See opp Title Page and p 76
CARLSON OSCAR F CO Warehouse St off Island Pond rd tel 3-2319—See p 109
COOK BUILDERS' SUPPLY CO 850 Memorial av W Springfield tel 2-3193—See p 202
HALLAHAN FRED C LUMBER CO 2 Birnie av tel 9-3821—See p 178
ROY J G LUMBER CO 861 Meadow Chicopee tels Chicopee 1180 and Springfield 3-1249—See p 176
VADNAIS LUMBER COMPANY INC 1023 Page blvd—See p 180
VALENTINE LUMBER & SUPPLY CO 102 Albany—See p 180

MASSAGE

Bertasz Elizabeth A Mrs (319) 115 State
Lolos Speros N (26) 333 Bridge
Pease Ariel C (306) 1421 Main
Schultz Slenderizing 4th fl 31 Hillman
Sulphur Vapor Baths & Massage (414) 175 State
Taylor Bertha E (2) 86 Armory
Winkler Allyn H (330-332) 196 Worthington

*MASSAGE SERVICE

YOUNG MEN'S CHRISTIAN ASSOCIATION 122 Chestnut—See p 282

MATCH MFRS

Diamond Match Co The (paper book matches) 125 Paridon

MATTRESS MFRS

Conway Bedding Co Inc 53 Wilbraham rd
Standard Mattress & Sales Co Inc 40 Napier
United States Spring Bed Co 228 Birnie av

*MATTRESSES—YOUTHS

GAY'S FURNITURE FOR LITTLE FOLKS 1168-1170 Main—See p 139

MEATS—RETAIL

Appleton Bros 108-110 Oak Grove av
Ascher Abe M 520 Union
Auburn Market 2140 Main
Bellevue Market 248 Belmont av
Belmont Quality Market 680 Belmont av
Bertera Louis A 180-182½ Eastern av
Biron Jules R 3170-3172 Main
Bond Market 328 Chestnut
Brault Maurice A 86 Fernwold
Broughton & Fleming 194 Pine
Brown Arthur E 576 Chestnut
Brown Sidney 1117 Dwight
Burstein's Meat Market 126 Ferry
Busi Teresa Mrs 56 Locust
Calhoun Market 2747 Main
California Market 627-629 Dwight
Cambridge Market 156 Cambridge
Carl's Super Market 234 Orange
Chernick Milton M 1187 Dwight
Chernock Harold 1228 Dwight
City Line Public Market 5 Audubon
Contrino Super Market 300 Hancock
Davis John E 2830 Main
Davis Salim R 116 Ferry
Decker's Market 4 Wilmont
Deerfield Market 187 Orange
Dickinson Public Market 214-216 Dickinson
Dickinson Quality Market 607 Dickinson
Dwight Market 45 Saratoga
Federal Street Market 902 Worthington
First National Stores Inc 911-913 Belmont av 620-624 Carew and 886 Sumner av
Fontana's Market 569 Worthington
Fulton Market 906 Carew
Gagnon Florine M Mrs 3125 Main
Gordon Irving 206 Walnut
Grant's Market 67-67½ Sumner av
Great Atlantic & Pacific Tea Co The main office 8th fl 29 Worthington store 2633 Main
Growers Outlet Inc 2018-2030 Main
Guardione Antonio 165 Hancock
Hymie's Meat Market 669 Dickinson
Josko Market 806½ White
Kantor Minnie Mrs 658 Carew
Kaplan Abraham 1318 Dwight
Korn's Market 345 Allen
Knox Street Market 17 Knox
Koulouras John 419 Chestnut
Levine David 439 State
Loughran Peter G 801 Liberty
Max's Market 772 Carew
Mazzaferro Domenick F 1108 Columbus av
Mohican Co The 254 Bridge
Montori Romeo 1235 Sumner av
Morin Alfred J 426 Springfield
Nelson's Market 117 Spring
Orchard Food Center 535 Main IO
Page Food Market 604 Page blvd
Placzek John G 111 Cass
Popular Food Market 483 Belmont av
Purity Market 703 Main
Pyznar Stanley A 204 Wilbraham rd
Roma Meat Market 830-836 Columbus av
Rose Market 1175 Main
Royal Super Market 2092-2096 Main
Salier Louis P 166 Hancock
Sarno's Meat & Groceries 892 Main
Spitzler Oscar Co Inc 1435 Main
SPRINGFIELD PUBLIC MARKET INC 1176 Main—See p 142
Steinman Nathan 386 Dickinson
Sugarman J & Son 400 Dickinson
Tillman's Market 2049 Main
Triangle Market 651-653 Dickinson
Uzar Anthony F 84 Cass
Waverly Cash Market 2931 Main
Weiner Joseph 447 Dickinson
X Quality Market 428 Dickinson

MEATS—WHOLESALE

(See also Provisions Wholesale)

Armour & Co 152 Lyman
Biakis James M 50 Knollwood
Fournier William J 88 Cunningham
Hampden Beef Co Inc 203 Liberty
Hemsworth Frederick W 385 Liberty
Lewis Beef Co 385A Liberty
Shapiro Jacob 76 Mooreland
Springfield Beef Co 190-192 Chestnut
Springfield Provision Co Main at Plainfield Chicopee line
Swift & Co 130 Lyman
Viking Meat Products 228 Chestnut
Wilson & Co 1880 Columbus av
Witkin Provision Co 385 Liberty

GENERAL INSURANCE MacDonald & Johnson, Inc. (607-608-609) 1387 MAIN STREET TELEPHONE 6-5461

WESTERN MASSACHUSETTS ELECTRIC CO. Protect Precious Eyesight
73 State Street TEL. 4-8211 Springfield, Mass. With Good Lighting

FIELD, EDDY & BULKLEY
1200 MAIN STREET PHONE 4-1112
INSURANCE
Policies of Every Kind in All the Best Companies

TELEPHONE 3-6513
BENJAMIN POWELL SONS, INC.
EAVE TROUGHS - LADDERS - ROOFING
109 - 115 ALLEN STREET

*MECHANICAL ENGINEERS

(See Engineers—Mechanical)

*MECHANICAL UNITS FOR WINDOW DISPLAYS

WINDOW DISPLAY ACCESSORIES 24 Beauchamp tel 6-0824—See p 133

*MECHANICAL WINDOW DISPLAYS

WINDOW DISPLAY ACCESSORIES 24 Beauchamp tel 6-0824—See p 133

*MECHANICAL WINDOW DISPLAYS—RENTALS

WINDOW DISPLAY ACCESSORIES 24 Beauchamp tel 6-0824—See p 133

*MECHANICAL WINDOW DISPLAYS—SALES

WINDOW DISPLAY ACCESSORIES 24 Beauchamp tel 6-0824—See p 133

MEDICINE MFRS

B A B Remedy Co The 627 State
Eastern Co Chiropodist Supplies 72 Belle
YOUNG W F INC 111 Lyman—See Back Cover

MEDICINES

Sleeper A J Co 42 Eloise

*MEN'S CLOTHING

(See Clothing—Men's)

MEN'S FURNISHINGS—RETAIL

(See also Clothing—Men's)

Aronson's 1103-1111 Main
Ben's Men's Shop 792 State
Edwards 288 Bridge
FORBES & WALLACE INC 1414 Main c Vernon—See top lines and p 123
HAYNES & CO INC 1502 Main—See p 89
Jack's Man Shop 2756 Main
Lavene M Inc 1149 Main
Livi Frank J 152 Main IO
Radasch Inc 329 Bridge
STEIGER ALBERT COMPANY 1477-1479 Main—See top lines and p 124A
Thomas Inc 303 Bridge
Truskey Bernard 210 Worthington
United Men's Shop 1472 Main
Woodrow Men's Store 1640 Main

MERCANTILE AGENCIES

Associated Credit Bureaus of America Inc 276 Bridge
CREDIT BUREAU INC 276 Bridge tel 6-4511
Credit Bureau Reports Inc 276 Bridge
Dun & Bradstreet Inc (612) 1200 Main
Hampden Reporting Service (613) 31 Elm
Merchants Reporting Service (6) 66 Vernon

*MERCERIZED THREAD MFRS

BAY STATE THREAD WORKS (Hylustre) 15 Mill—See p 186

*MERCHANT TAILORS

(See Tailors—Merchant and Tailors)

*METAL CASTING DIES

PIONEER MFG CO 27 Sylvan WSpfd tel WSpfd 2-8888—See p 1040 WSpfd Directory

METAL DEALERS

Eastern Enterprises 64 Ferry
LEWIS CHARLES C CO THE 209 Page blvd—See p 260

*METAL EAVES TROUGHS AND CONDUCTORS

POWELL BENJAMIN SONS INC 109-115 Allen—See side lines and p 281

*METAL FINISHERS

FOUNTAIN PLATING CO 15 Cortland—See p 224

METAL GOODS MFRS

National Metal Specialties Co 52 Willow

*METAL PATTERNS

CARLSON PATTERN SHOP INC 616 Berkshire av tel 7-9122—See p 222
UNITED PATTERN AND DIE CO INC 92 Hayden av at Winchester Square tel 3-9631—See p 222

METAL STAMPING

BAY STATE TOOL AND MACHINE CO (and screw machine products) 412 Albany—See p 201
Cogswell Lloyd B 362 El Paso
INTERNATIONAL STAMPING CORP 246 Chestnut tel 9-2548
PRODUCTION TOOL & DIE CO INC 572-576 St James av—See p 200
UNIVERSAL TOOL CO INC 33 Rose pl—See p 199B
VAN VALKENBURG L D CO (small) Montgomery c Montville Willimansett mail address PO Box 190 Holyoke tel Holyoke 8142—See p 199

*METAL STAMPING DIES—MFRS

BAY STATE TOOL AND MACHINE CO 412 Albany—See p 201

METERS

Bowser Inc 77 Firglade av

MILK DEALERS

(See also Dairies)

Abbe Charles E 1027 Liberty
Crescent Creamery 12 Brookline av
Cushman Orton A 63 Hastings
Dusza Albert W 844 Berkshire av IO
General Ice Cream Corporation 134 Cass
Greene John F 101 Bond
Hood H P & Sons Inc 120 Oakland
LaBrecque Eugene D 109 Milford
Lynch Charles J 488 Newbury
MALLORY F B INC 45-55 Pomona—See p 202
Maplewood Creamery Inc (whol) 294 Plainfield
McDonald Edward C 96 Cleveland
Meadow Brook Creamery Co Inc (whol) 294 Plainfield
Melrose Dairy 88 Acushnet av
Moylan Donald F 97 Leitch
O'Connor James V 61 Parkside
O'Connor Thomas J 142 Merrimac av
O'Connor Thomas P 953 Liberty
Ortona Alphonse C 148 Pendleton av
Phillips Andrew A Jr 875 Chestnut
Racine Joseph A 47 Roseland
Ravosa Anello C 33 Colchester
Ronayne David J 9 Gunn sq
Skipton Dairy Co Inc The 755 Worthington
Sunrise Dairy Products (8) 22 Bayonne
Teehan's Dairy 125 King

MILL SUPPLIES

CARLISLE HARDWARE CO main stores 1548 Main 329 High Holyoke branches 1208 Main 132 Bridge 654 Page blvd 788 State 522 Sumner av 32 Oak IO 82 Elm WSpfd 92 Main Chicopee Falls 7 N Main Thompsonville 120 Main Windsor Locks—See p 142
FOSS W J COMPANY 112-116 Broadway—See p 153
INDUSTRIAL EQUIPMENT AND SUPPLY CO 419-425 Main—See p 154
Riel Hardware and Mill Supply Inc 125-129 Dwight
Rossi A D & Co 128 Taylor
SPRINGFIELD AUCTION CO 769 Dwight—See p 189
Stacy Supply Co 41-43 Taylor
Standard Industrial Supply Co 240 Chestnut

MILLINERS

Alen Jane (322) 196 Worthington
BRIGHAM D H & COMPANY 1385 Main—See p 125
Della's Hat Shop 172½ Main IO
Edna's Hat Shoppe (515-516) 1490 Main
Elinor's Millinery 9 Dorset
Farber and Reeves Inc 291 Bridge
Fleurette (301) 340 Bridge
JoBelle 837 State
LaMode Shop 28 Vernon
Lewdon's 1211 Main
Lissberger Alfred 1790 Main
McCall May A (301) 1383 Main
Millinery Center 10 Harrison av
Millinery Mart 40 Harrison av
Nader Charles J 45 Dwight
Pelland Elphege O (6) 11 Loring
Plymouth Hat Shop 341 Bridge
STEIGER ALBERT COMPANY 1477-1479 Main—See top lines and p 124A

*MILLING MACHINE ATTACHMENTS

BEMIS & CALL CO (Milmaster) office and works 125 Main tel 3-4633
"MILMASTER" Bemis & Call Co mfrs office and works 125 Main

*MILLING MACHINES

VAN NORMAN COMPANY 3640 Main—See p 201

BITUMINOUS COAL ARTHUR B. MORIN CO. 1570 Main Street Tel. 6-4591

"Better be Safe than Sorry" **INSURE WITH**
PRESTON AND OLMSTEAD, INC. ALL FORMS OF INSURANCE and BONDS

*MILLWORK

ROY J G LUMBER CO 861 Meadow Chicopee tels Chicopee 1180 and Springfield 3-1249—See p 176
SAPELLI CONSTRUCTION CO INC 691 Liberty—See side lines and p 103
VADNAIS LUMBER COMPANY INC 1023 Page blvd—See p 180

*MIMEOGRAPHING

COLLINS HELENA M (504) 1653 Main
PRICE & LEE CO THE (403) Young Bdg 1653 Main—See pp 205, 229

*MINERAL WATER

COUNTRY CLUB SODA CO INC 42 Emery—See p 67

*MODEL MAKERS

(See also Pattern Makers)

CARLSON PATTERN SHOP INC 616 Berkshire av tel 7-9122—See p 222
UNITED PATTERN AND DIE CO INC 92 Hayden av at Winchester Square tel 3-9631—See p 222

*MODEL RAILROADS

SPRINGER O F JR & CO (Lionel) 339 Bay—See p 213

MONUMENTAL WORK

Freedman Monument Co The 1104 Dwight
Highland Monumental Works 1620 State
Milne George P & Son 371 Bay
SPRINGFIELD MEMORIAL CO 18 Berkshire av—See p 202
Venezian Monumental Works 1587 State

MOP MFRS

Cambridge Mop Co 34 Cambridge

*MORTGAGE INVESTMENTS

LOMAS CHARLES B COMPANY THE Court Square Bdg 23 Elm—See Front Cover

*MORTGAGE LOANS

(See also Loans)

CAMPBELL RALPH E (308) Court Sq Bdg 31 Elm—See p 237
CHICOPEE FALLS SAVINGS BANK 91 Main Chicopee Falls tel 638
CHILDS WILLIAM J (real estate) (618) 31 Elm—See p 245
CLARK HENRY M CO 100 Broadway—See foot lines and p 234
DECOTEAU N PAUL (206-207) 145 State—See p 245
EAST LONGMEADOW REALTY 159 N Main East Longmeadow tel E Longmeadow 2139—See p 238
FLAGG RAYMOND H 19 Elm—See p 245
FOREST REALTY CO (surplus insurance funds at 4%) (819) 1200 Main office tel 3-9882 res tels 9-5943 and Ludlow 2320—See p 238
GIESCHI THOMAS G 117 Orange tel 3-7532—See p 246
HIGHLAND CO-OPERATIVE BANK 834 State branches 3 Elm and 36 Oak IO—See p 67
JOHNSON E D CO (402) 1562 Main—See top lines and p 239
LOMAS CHARLES B COMPANY THE Court Square Bdg 23 Elm—See Front Cover
MACMILLAN & SON 154 Broadway—See top lines Front Cover and p 235
MARTYN CHARLES P 5 Court House Place tel 4-5231—See p 240
MORTGAGE SERVICE CO (601-602) 95 State—See p 241
MURPHY EDW J CO INC (201-202) 1537 Main—See top lines
PUTNAM STUART D (506) 1387 Main tel 3-4947—See p 242
QUINN JOHN F (820) 1200 Main—See p 242
SECURITY BANKING COMPANY 1665 Main—See p 66
SPRINGFIELD CO-OPERATIVE BANK 81 State—See p 65
SPRINGFIELD REAL ESTATE EXCHANGE (316) Court Sq Bdg 31 Elm tel 3-4825—See foot lines and p 243
SPRINGFIELD SAFE DEPOSIT AND TRUST COMPANY 127-131 State—See insert opp name Alphabetical Directory and p 57
STONE LELAND CO (219) 31 Elm tel 3-6627—See foot lines and p 243
THIRD NATIONAL BANK AND TRUST COMPANY OF SPRINGFIELD 1391 Main—See insert opp name Alphabetical Directory and p 58
TREVALLION—REAL ESTATE (201) 124 State and (201) 1215 Main tel 7-4042—See p 236
UNION TRUST COMPANY OF SPRINGFIELD MASSACHUSETTS 1351 Main branch 3316 Main and 618 Page blvd—See insert opp name Alphabetical Directory and p 59
VOGEL FRED A CO 157 Longmeadow st Longmeadow tel 2-3167—See p 244
WALLACE P B—REALTOR (314) Court Sq Bdg 31 Elm tels 6-7269 and 6-7260—See p 244
WORCESTER FEDERAL SAVINGS & LOAN ASSOCIATION (510) 1387 Main tel 6-4269—See p 203

*MORTGAGES

CAMPBELL RALPH E (308) Court Sq Bdg 31 Elm—See p 237
HAMPDEN SAVINGS BANK 19 Harrison av—See top lines and p 61
LOMAS CHARLES B COMPANY THE (real estate) Court Sq Bdg 23 Elm—See Front Cover
POND CLIFFORD D (416) 145 State office tel 9-3876 res tel 4-4205—See p 241

*MORTGAGES—PERSONAL AND VETERANS LOANS

HAMPDEN SAVINGS BANK 19 Harrison av—See top lines and p 61

*MORTGAGES—REAL ESTATE

LOMAS CHARLES B COMPANY THE Court Sq Bdg 23 Elm—See Front Cover

*MORTGAGES—SURPLUS INSURANCE FUNDS

FOREST REALTY CO (at 4%) (819) 1200 Main office tel 3-9882 res tels 9-5943 and Ludlow 2320—See p 238

*MORTICIANS

BYRON'S FUNERAL HOME INC 684 State—See p 138
DICKINSON-STREETER CO 305-307 State and 39 High Brattleboro Vt—See back edge
HAFEY FUNERAL SERVICE 494 Belmont av—See Back Cover

*MORTUARY CHAPELS

BYRON'S FUNERAL HOME INC 684 State—See p 138

*MOTH EXTERMINATORS

ACE SANITATION SYSTEM 1042 Main—See Front Cover

MOTION PICTURE APPARATUS AND SUPPLIES

Dargin Charles F (3) 191 Pine

*MOTION PICTURE CAMERAS

MOVIE CENTER 7 Pearl tel 7-3552—See p 204

MOTION PICTURE DISTRIBUTORS AND FILM EXCHANGES

BAY STATE FILM PRODUCTIONS INC (205-207-216) 458 Bridge—See p 203
Movocco Movies for all Occasions Co 14 Leonard

*MOTION PICTURE EQUIPMENT

MOVIE CENTER 7 Pearl tel 7-3552—See p 204

*MOTION PICTURE PRODUCERS

BAY STATE FILM PRODUCTIONS INC (205-207-216) 458 Bridge—See p 203

*MOTOR EXPRESS AND MOVING

BOSTON AND SPRINGFIELD DESPATCH CO 361 Taylor—See p 275
WELSH R J EXPRESS INC 820 Union WSpfd tel 2-2871 WSpfd—See side lines and p 274

*MOTOR FREIGHT TRANSPORTATION

A-C MOTOR EXPRESS 390 Birnie av tel 6-0314—See p 270
BOSTON AND SPRINGFIELD DESPATCH CO 361 Taylor—See p 275
NEW YORK-MASSACHUSETTS MOTOR SERVICE INC 110 Taylor—See p 273

Hard Chromium Plating
THOMAS J. MURRAY
964-966 Main Street - West Springfield
Springfield's Largest Platers
DIAL 2-3129
Complete Plating Service

REAL ESTATE
RENTALS
APPRAISALS
A. C. WHITE, JR., REALTOR
496 Bridge St. Telephone 2-5109
INSURANCE
PROPERTY MANAGEMENT
MORTGAGE LOANS

FORBES & WALLACE . . SHOPPING CENTER FOR WESTERN NEW ENGLAND

PHONE 3-1119
POOL CAR DISTRIBUTION
Truck Renting and Leasing
CALL HUCK'S TRUCKS
188 LIBERTY STREET
TRUCKING - RIGGING
INDUSTRIAL MOVING

Motor Freight Transportation—cont.

WELSH R J EXPRESS INC 820 Union WSpfd tel 2-2871 WSpfd—See side lines and p 274

*MOTOR FUEL OILS

HAMPDEN COAL & OIL CO INC (RPM) 161-191 Plainfield tel 9-4711 —See top edge and p 215

*MOTOR TRANSPORTATION

ANDERSON & BENSON CORP central storage warehouse location 270 Liberty—See Back Cover

*MOTOR TRANSPORTATION—BUS LINES

BLUE LINE THE terminal 137 Bridge office 147 Pineywoods av garage 21 York—See p 82

*MOTOR TRUCK TIRES

CITY TIRE CO INC 218-224 Dwight cor Harrison av—See p 48

FISK TIRE SERVICE INC (Fisk) 124 Dwight—See p 49

*MOTOR TRUCKING—INTERSTATE

HUCK'S TRANSFER INC 188 Liberty —See side lines inside Front Cover and p 275

NEW YORK-MASSACHUSETTS MOTOR SERVICE INC 110 Taylor—See p 273

MOTORCYCLE DEALERS

Fritz's Cycle Shop 122 Boston rd

Wolfe's Indian Sales 435 State

MOTORCYCLE MFRS

Indian Motocycle Co Hendee

*MOTORS—ELECTRIC

SPRINGFIELD AUCTION CO 769 Dwight—See p 189

*MOTORS—ELECTRIC—WHOLESALE

OAKES ELECTRICAL SUPPLY CO 271 Appleton Holyoke Mass—See p 132

*MOVERS—INDUSTRIAL

HUCK'S TRANSFER INC 188 Liberty —See side lines inside Front Cover and p 275

MANNING M J 180 Spring—See p 276

*MOVING—LONG DISTANCE

ANDERSON & BENSON CORP central storage warehouse location 270 Liberty —See Back Cover

HILL BERT MOVER INC (and local) 225 Orange tel day or night 2-1417—See p 271

SULLIVAN J J THE MOVER INC 385 Liberty—See p 269

WELSH R J EXPRESS INC 820 Union WSpfd tel 2-2871 WSpfd—See side lines and p 274

*MOVING PACKING STORAGE AND SHIPPING

ANDERSON & BENSON CORP central storage warehouse 270 Liberty—See Back Cover

LITCH ELMER D 26 Cass—See p 276

SULLIVAN J J THE MOVER INC 385 Liberty—See p 269

MOVING VANS

Dempsey & Davis 500 Central

*MULLEN TESTERS

PERKINS B F & SON INC 939 Chicopee cor Montgomery Willimansett—See p 190A

*MULTIGRAPHING

(See also Letter Shops)

COLLINS HELENA M (504) 1653 Main

PRICE & LEE CO THE (504) Young Bdg 1653 Main—See pp 205, 229

*MUNICIPAL BONDS

DAY R L & CO (817) 1387 Main—See p 70

ESTABROOK & CO (701-703) Third National Bank Bdg 1387 Main—See p 70

TIFFT BROTHERS 3d fl Third National Bank Bdg 1387 Main—See p 72

MUSEUMS

Barney Institute Barney Estate off end Long Hill

Museum of Natural History Quadrangle

Pynchon William Memorial Bdg Quadrangle

Smith George Walter Vincent Art Museum Quadrangle

Springfield Museum of Fine Arts 49 Chestnut

*MUSIC SERVICE

AIR-MUSE 326 Chicopee st Chicopee tel 2330

MUSIC TEACHERS

Abbe Donald E 47 Lyndale

Accordion Center 122 Pearl

Arouson Milton J (violin) (303) 1694 Main

Authier Lionel J (piano) (406) 9 Market

Babcock Luna M Mrs (piano) 661 Union

Beauregard Yvonne Mme (piano) (402) 1634 Main

Bevivino Anthony T (saxophone) 46 Beech

Blague Helen H Mrs (vocal) (3d fl) 1253 Main

Brendolan Ernest (accordion) 15 Fremont

Brogue Minnie E Mrs (piano) 69 Lebanon

Buckler Mina J (piano) 570 Sumner av

Carrigan Ella J Mrs (piano) (4) 85 Oswego

Carrigan Francis A P (violin) 102 Cambridge

Catterucci Angelo 940 Carew

Clark Helen G (piano) 39 Hawthorne

Clark Theda M 38 Foster

Clark Willard M (vocal) 1253 Main

Doyle Lillian A (piano) 413 Taylor

Driscoll Beatrice R (piano) 96 Cambridge

Ekberg Ruth B Mrs (vocal) (11) 215 Dwight

Ernst Lilie R Mrs (violin) 17 Oregon

Evans Inez C Mrs (piano) 19 Merrick av

Farley Patrick J (piano) (7) 258 Worthington

Fieldman Bernice B (piano) 1253 Main

Fini Louis (vocal) (3) 1051 Main

Freedman Maurice (violin) (321) 115 State and 19 Glendell ter

Gillooly Margaret D (piano) 570 Liberty

Hampden County Music School (violin) (404) 1653 Main

Handel Harry R (piano) 80 Wellington

Hart George J (piano) 1253 Main

Hill Margaret M Mrs (vocal) 722 Sumner av

Husson Alice M (piano) (5) 216 Pearl

Kalman Benjamin B (piano) 34 Avon pl

Kellogg Harry H (piano) (617-619) 31 Elm

Knox Kathleen D Mrs (piano) 15 Sachem

Landry Audrey C Mrs (piano) 482 Union

Lawrence Paul L (piano) 196 Locust

Lemme C Joseph (accordion) 447 Plumtree rd

Leone Amedeo (accordion) 122 Pearl

Lessing Nardus 627 Belmont av

MacComb Marjorie J (piano) 58 Wexford

Macek Karl (piano) (19) 1242 Main

Manley Hattie May (piano-organ) 185 Belmont av

Mason Ruth M (piano) 116 Florence

Mastroianni Albert J (piano) (9) 1165 Main

McGuigan Francis J (piano) 28 Cole

Mikkelsen Louise K Mrs (piano) (8) 3 Central

Milner Lottie R Mrs (piano) 18 Melha av

Misterly Gaetano 179½ State

Moore Madelyn G (piano) 66 Itendale

Murphy Lillian D Mrs (piano) (G) 25 High

Murray Florence (piano) 237 Orange

Musical Art Center 111 Bowdoin

Ober Granville G 77 Andrew

Pellerin Henry C (piano) 194 Worcester IO

Pizzitola Music Studios 2d fl 70 Worthington

Pratte Cecile (piano) 708 Chestnut

Quillici Albert M (violin) 84 Gilbert av

Randig Raymond (piano) (8) 7 Lillian

Regnier Louis A (vocal-violin) 18 Plainfield

Richards Rebecca B Mrs (piano) (11) 653 State

Rollins Eleanor D (piano) 28 Preston

Rollins Joan A 104 Ontario

Romano Gaetano (clarinet-saxophone) 853 Main

Russo Vincent J (saxophone) 177 State

Schilling Charles W (organ-piano) 21 Lafayette

SALES
RENTALS
MANAGEMENT
HENRY M. CLARK CO., REALTORS
100 BROADWAY TELEPHONE 7-0231
APPRAISALS
MORTGAGE
LOANS

ALBERT STEIGER COMPANY
DEPARTMENT STORE - 1477-1479 MAIN ST.

Schlagel Harold M (piano) 372 Sumner av
School of Voice and Opera (338) 1694 Main
Secchi T Frank (accordion) 183½ State
Springfield Conservatory of Music 54 Byers
Steinhardt Matilda (piano) (5) 258 Worthington
Stoneman Lloyd A 398 Central
Taylor Bertha E (violin) (2) 86 Armory
Taylor Cora E Mrs (piano) 27 Ozark
Tesoro Margaret K Mrs (piano) 30 Forest Park av
Thayer Bessie C (piano) 146 Myrtle IO
Thomson Miriam M Mrs 59 Cambridge
Twiss Walter E (piano-vocal) (436) 1694 Main
Waldron Gladys K (piano) 26 Wigwam pl
Walmer Myrtle C Mrs (piano) 17 Norfolk
Whelan Ellen C (piano-harmony) 14 Noel
Whittum Gertrude (accordion) 23 Homer
Wise Annie C (piano) 14 Westford av
Wise Julia F (violin) 14 Westford av
Wise Mary E (piano-cornet) 14 Westford av
Wollmann Anna M (vocal) 36 Eldridge

MUSIC AND MUSICAL INSTRUMENTS—DEALERS

Accordion Reed Corp of America rear 125 White
Blodgett's Music Store 169 State
Chalero's Music Co 349 Dwight
Drum Shop nad Temple of Music 188 State
Ricard's Violin Shop 8 Court House pl
Secchi's Music Shop 183½ State
Shumway Saxophone Shop (12) 1242 Main
Stanley's Music Mart 2 New Dwight
Strohman Music Shop 177 State

*NAME PLATES

SMITH R H MFG CO THE 367 Worthington—See p 191

NECKWEAR MFRS

Rapaport Neckwear Co (213) 121 Lyman

*NEEDLEWORK

(See Embroidery Hemstitching and Stamping)

NEON SIGNS

Ace Neon Tube Company rear 360 Armory
MARCUS LEONARD H INCORPORATED (mfrs and erectors) 151 Dwight—See p 256
New England Neon Sign Co 366 Walnut

*NEW AND USED LUMBER

SURPLUS LUMBER CORP 390 Albany tel 7-5058—See p 179

NEWS DEALERS

Belmont News Room 285 Belmont av
Broadway News Room 56 Vernon
Clinton Newsroom 2065-2067 Main
Dwight News Room 711 Dwight
Grasso Anthony J 3209 Main
Green Archie M 560 State
Herchovitz Abraham 455 State
Liberty News Room 151 Liberty
Pete's News Room 1255 Dwight
Rankin David Main c Bridge
Springfield News Co The 101 Taylor
Stato's Nick News Room 177-179 Chestnut
Tarbell News Stand 146 Chestnut
Union News Co Union Station 57 Liberty

NEWS DEALERS—WHOLESALE

Black Samuel 31-33 Winter

NEWSPAPERS

(See also Publications)

Christian Science Monitor—The Daily Newspaper (312) 1618 Main
Forest Park News 1311 Plumtree rd
Jewish Weekly News The 38 Hampden
L'Eco della Nuova England (weekly) 42-44 Hampden
New England Homestead (bi-weekly) (803) 29 Worthington
SPRINGFIELD DAILY NEWS Republican Publishing Co publishers business office 32 Cypress display adv 16 Fort—classified adv 12 Harrison and 16 Fort—See p 206
SPRINGFIELD FREE PRESS (weekly) 11 Court House pl tel 3-0838—See p 207
SPRINGFIELD REPUBLICAN (daily weekly and Sunday) Republican Publishing Co publishers business office 32 Cypress display adv 16 Fort class adv 12 Harrison and 16 Fort—See p 206
Springfield Shopping News 340 Main
SPRINGFIELD UNION THE (morning) Springfield Union Publishing Co publishers business office 32 Cypress display adv 16 Fort classified adv 12 Harrison av and 16 Fort—See p 206
Veterans News (weekly) 44 State
Winchester Square News 71 Mayfair av

*NICKEL PLATING

MURRAY THOMAS J 964-966 Main W Spfd tel 2-3129 W Spfd—See foot lines and side lines

NOTARIES PUBLIC

(See also Lawyers)
(Springfield Notaries whose addresses could be obtained from personal canvass and available for work as such)

Abrams Max Cecil (410) 1387 Main
Adams George B Jr (550) 31 Elm
Albert Charles S (708) 1387 Main
Allen Horace E (1013) 1387 Main
Allis E Milton (503) 1200 Main
Anderson Albin Jr (504) 1421 Main
Anderson Ernest N 60 Island Pond rd
Anderson Josephine M Mrs 267 Chestnut
Angers Lionel G (317) 31 Elm
Ansara Cosmo M (503) 115 State
Appleton Julius H (1013) 1387 Main
Armstrong Ralph A 1295 State
Aronstam Milton H (201) 124 State
Askinas Gerson (406) 175 State
Atkinson Robert B (301) 83 State
Auchter Frank 3d fl 124 State
Ayers Henry F 50 Allendale
Babcock Myrtle V 5 Elm
Bailey Charles A Jr (324) 36 Court
Bailey William J (317) 31 Elm
Baitler Maurice H (550) 94 State
Baldwin William V (426) 31 Elm
Ball E Esther 3d fl 124 State
Bardach Lloyd S (33) 1214 Main
Bardwell Leland F 1391 Main
Barr Clarence A 19 Harrison av
Barrett Buena V 78 Chester
Belunas June L 3d fl 124 State
Bettigole Alfred W (410) 1570 Main
Bidwell Raymond A (1016-1018) 1387 Main
Biron Jules R 3170 Main
Bloom Paul 1657 Main
Blossom William A 63 Elm
Bodfish Robert W (320) 31 Elm
Bozenhard Robert W (801) 95 State
Brennan Mary L 3d fl 124 State
Bresnahan John J (539) 31 Elm
Brooks Clarence R (822) 1387 Main
Brooks Selden G 3d fl 124 State
Brooslin Anna F (302) 1694 Main
Buckley James H (207) 44 Vernon
Buckley Joseph W (701) 95 State
Bulkley James S (522) 31 Elm
Burati August J (1) 786 State
Burke Thomas F 150 Main IO
Burt Clarence A 25 Elm and 17 Dartmouth
Burt Raymond 1351 Main
Butcher Edythe H Mrs 274 Locust
Butler Jacob J (441) 31 Elm
Buzzell Harry A (424) 115 State
Campbell Fred M (207) 44 Vernon
Caporale Philip W (36) 1214 Main
Carman Ernest W (649) 31 Elm
Carney Katherine J (326) 31 Elm
Carroll James M (719-722) 1387 Main
Cavanaugh Justin G (208) 83 State
Chambers Chester J 127 State
Chapin Roy C 1351 Main
Chevrier George P (412) 44 Vernon
Cignoli Ernest J 1134 Main
Clampit Ralph V (414) 115 State
Clark Stanley 100 Broadway
Clason Charles R (516) 1200 Main
Cohen Irving M (41) 1214 Main
Cohen Justin (545) 31 Elm
Cohen Louis H (216) 115 State
Cohn Frederic (409-411) 1421 Main
Collins Edward T (534) 31 Elm
Collins Francis M (344) 31 Elm
Collins Howard J 19 Harrison av
Collins Thomas J (719-722) 1387 Main
Colton Henry F 1391 Main
Colton Raymond M 1295 State
Colwell Carl H 150 Main IO
Conley Marjorie E Mrs (313) 1562 Main
Converse Cyrus H 220 Oak IO
Cooley Charles B (719-722) 1387 Main
Cooley Edward B (46) 1323 Main
Cooley Sidney M (46) 1323 Main
Cooney William H (208) 83 State
Cote Aime H 53 Hillman
Cowett Joseph B (531) 31 Elm

SPEED & HEGEMAN - REALTORS
54 ELM STREET
WEST SPRINGFIELD
Tel. 7-2604

● Expert Repairing
● Fringing
● Machine Binding
● Overcasting
HOSKIN RUG CO.
929 MAIN ST. SPRINGFIELD, MASS.
Telephone
4-8086
● American Oriental
● Axminsters
● Broadloom, Wall to Wall
● Wiltons

FIELD, EDDY & BULKLEY
1200 MAIN STREET
PHONE 4-1112
Insurance
Service

Service Between
All Points In Mass.
R. J. WELSH EXPRESS, Inc.
PHONE
2-2871
820 Union Street
West Springfield

Notaries Public—continued
Cowles Robert B (512) 1562 Main
Craig Ethel I (703) 1562 Main
Crowell Ralph W (342) 94 State and (342) 31 Elm
Crowley Anne E (610) 31 Elm
Cunliffe J William 3 Elm
Damon Robena W Mrs (822) 1387 Main
Dearborn Harold W 1081 State
Dempsey Patrick F (1025) 1387 Main
Dexter Ernest J (14) 1242 Main
Dibble Norris E (301) 83 State
DiPrimio Costantino C (6) 168 William
Doherty Louis W (522) 31 Elm
Donnellan Edward L (601) 1200 Main
Donnelly Thomas J (610) 31 Elm
Donovan Bernard D 721 State
Donovan Milton J (326) 31 Elm
Douglas Claude E 5th fl 196 Worthington
Dowd James P (324) 36 Court
Dowd Mary A (511) 1387 Main
Doyle Patrick A (308) 31 Elm
Draymore A Robert (41) 1214 Main
Drexl Kate G 4th fl 127 State
Duffiey Ann R (418) 115 State
Dunning Ray P (904) 1387 Main
DuPuis Cora E Mrs (523) 1200 Main
Dwight Theodore F (207) 1303 Main
Eberhardt Harry O (1016) 1387 Main
Eden Margaret (40) 1214 Main
Egan James F (534) 31 Elm
Ehrlich Harry M (516) 1387 Main
Ellis Peter G (212) 83 State
Ellis Theodore W 3d fl 124 State
Emerson Robert R 127 State
Erard Philip V 3090 Main
Erickson Harold A 618 Page blvd
Falconer James A (802) 29 Worthington
Falk Myer 1319 Main
Fein Irving (349) 31 Elm
Fein Samuel L (409) 1421 Main
Feiner Simon J (809) 1200 Main
Fenton Edward L (651) 31 Elm
Ferri Mary V (632) 31 Elm
Field Henry A 3d fl 1200 Main
Fiske James W (8) 18 Vernon
Fitzgerald Gerald D 684 State
Fitzgerald Thomas F 730 State
Flagg Raymond H 19 Elm
Flak Paul P (234) 31 Elm
Flood Donald B (701-703) 1387 Main
Foley William J (308) 31 Elm
Foskit Ralph A 127 State
Freedman Hyman 267-275 Chestnut
Freedman S King (310) 115 State
Friedman Lawrence D (647) 31 Elm
Fuller Horace N (523) 1200 Main
Gaines Louis C (31-32) 1323 Main
Ganley Margaret E (523) 1200 Main
Gardener Alice S Mrs 150 Main IO and 90 Marlborough
Garvey Arthur T 12 Harrison av
Gaudreau Oscar E 264 Main IO
Geanacopoulos Socrates (503) 115 State
Gelin Isidore (301) 1421 Main
Gieschi Thomas G 117 Orange
Gilbert Morgan P (301) 83 State
Ginsberg Irving L (410) 1387 Main
Giustina Arthur D (516) 1200 Main
Glazier Bernard (350) 31 Elm
Godfrey William A (522) 31 Elm
Goodman Samuel (306) 115 State
Gordon Gurdon W (522) 31 Elm
Gordon Louis J (308) 115 State
Goulet Alfred C 100 Broadway
Granfield John J (211) 1303 Main
Granfield Patrick E (331-332) 31 Elm
Gray J Lyman (231) 31 Elm
Gray Thomas T 814 Alden
Greeley D Joseph (320) 31 Elm
Gumble Wolcott W 57 Vernon
Haley Wilford F 3664 Main
Hall Barbara A (516) 1200 Main
Halperin Leon 377 Belmont av
Halperin Norman 377 Belmont av
Hambro Harold E 217 East
Hanley John T Jr (550) 31 Elm
Hart Thelma E (511) 1387 Main
Harvey Nathaniel M (644) 31 Elm
Haskins William H 1351 Main
Hatch Frank S 118 Fisk av
Hawkins Elsie C (802) 29 Worthington
Hayward Gertrude C Mrs 286 Eastern av
Henin Louis C (337) 31 Elm
Hill Dorothy 62 W Alvord
Hill Ira R 2220 Main
Hiukley Fred L (3d fl) 1200 Main
Hoar David B (3d fl) 1323 Main
Hoar Ignatius M (3d fl) 1323 Main
Hour Justin F (231) 196 Worthington
Holstein Melvin 1191 Plainfield
Holt Ernest C (402) 1200 Main
Hopkins John J (526) 293 Bridge
Houlihan Raymond D (3d fl) 1323 Main
Howatt W Harold (306) 1537 Main
Hurley Edward N (534) 31 Elm
Jennings Joseph R (610) 31 Elm
Johnson Ernest S (220) 36 Court
Jones J Howard (401) 44 Vernon
Kamberg Abraham (443) 31 Elm
Kane Michael G (247) 94 State
Kaps John D (434) 31 Elm
Kaufman Harold (30) 1323 Main
Kern William J (436) 31 Elm
Keyes Daniel M Jr (601-602) 1200 Main
Kimball Edward J (409-411) 1421 Main
Kimball Philip K (409-411) 1421 Main
King Brian F 263 Central
King Clinton (239) 31 Elm
King Raymond T (1022) 1387 Main
King Robert W (201) 1303 Main
Kingsbury Frederick M C (1022) 1387 Main
Kinney Frank M (604) 1387 Main
Kirkland Robert C (614) 31 Elm
Kirkland Thomas H (614) 31 Elm
Kennedy Rena A 621 Worthington
Kerigan Joseph E (632) 31 Elm
Kneeland Robert S (511-513) 1387 Main
Kohn Sidney H (236) 31 Elm
Kronvall Edward 127 State
Krupke Emil O 56 Maynard
Kuczynski Edward J (308) 31 Elm
Landis Edward B (234) 31 Elm
Lange Frank J 63 Elm
Larson Paul C 1391 Main
Lasker Henry (521) 1570 Main
Levinson Carl (210) 121 Lyman
Litman Raymond 445 Main
Locke Gladys B Mrs 154 Broadway
Lombard Paul I (415) 31 Elm
Lovett James J (437) 31 Elm
Lyman Edwin H Jr (1022) 1387 Main
Lynch Catherine I (330) 31 Elm
Lynch M Imelda (523)1200 Main
MacDonald William D (607-609) 1387 Main
Macmillan John S 154 Broadway
Madden John H (337) 31 Elm
Madsen G Harold (816) 1200 Main
Mallary R DeWitt (301) 83 State
Malley John F (430) 31 Elm
Malone Thomas B (334) 31 Elm
Marsh Walter B 4th fl 31 Hillman
Martinelli Silvio (421) 115 State
Mason Rita M (306) 1537 Main
Mastroianni Albert L 94 State
McBride William A (39) 1323 Main
McCarthy Alfred C 1319 Main
McKeown Francis M (3d fl) 1323 Main
McMahon Bernard H 1319 Main
Meacham Lewis E (703) 1562 Main
Meaney Gertrude D Mrs (814) 145 State
Meltzer Julius (324) 1387 Main
Miles Agnes R (515-516) 1537 Main
Moran Henry A (638) 31 Elm
Moran Henry A Jr (638) 31 Elm
Morgan Raymon E (508) 115 State
Moriarty James P (635) 13 Elm
Moriarty Josephine E 3d fl 124 State
Moriarty Thomas V (342) 94 State and (342) 31 Elm
Morris Caroline A Mrs (508) 115 State
Moses Harvey H 1391 Main
Moynahan Margaret M (638) 31 Elm
Moynahan Stephen A (638) 31 Elm
Mulcare James H (643) 31 Elm
Murphy James E (632) 31 Elm
Murray Troy T (205) 137½ State
Nardi Stella T Mrs Monsanto av IO
Newell Franklin N (308) 137½ State
Nolan Marion M (516) 1387 Main
Norton Irving T 5th fl 196 Worthington
Novak Benjamin D (308) 1694 Main
Nowak Joseph 534 Main IO
O'Connell Raymond F 12 Harrison av
O'Connor Bernard T (202) 1200 Main
O'Malley John M P (39) 1323 Main
Ostrowski Joseph T (414) 1694 Main
Otis Mary D Mrs 621 Worthington
Padykula John A 666 Page blvd
Paine Earl H 1319 Main
Palmer George F (616) 31 Elm and (616) 94 State
Palmer Robert J (809) 95 State
Paradis J Albert 942 State
Parish Gerald J (32) 1214 Main
Parker Harry (324) 115 State
Paroshinsky Arthur (32) 1214 Main
Patnaude Henry E (418) 115 State
Penn Abraham B 703 Dwight
Perron Marguerite (401) 44 Vernon
Pessolano Vincent P (644) 31 Elm
PEVERLEY FRED W 140 Chestnut—See p 150
Pillsbury Frederick S (822) 1387 Main
Placzek Frank (323) 115 State
Plumb Sanford C (510) 31 Elm
Porter Arthur G 127 State
Prendergast Patrick S 43 Horace
Price Lois L Mrs 3d fl 124 State
Quinlivan Theodore V (39) 1323 Main
Quinn Emily M Mrs 19 Harrison av
Quirk John T Jr (437) 31 Elm
Raleigh Frank T (439) 31 Elm
Redfield Raymond S (812) 95 State
Reisner Samuel L (10-11) 1242 Main
Rice Horace J 5 Elm
Richards Clark L 3d fl 44 Vernon

IMPERIAL Washable WALLPAPERS
SPRINGFIELD WALLPAPER & PAINT CO.
486 BRIDGE ST. TEL. 3-4111 SPRINGFIELD, MASS.
Kyanize PAINTS

E. D. JOHNSON CO. - REALTORS - 1562 MAIN STREET Telephone 6-7294

Richardson J Bushnell Jr (301) 83 State
Richmond Jacob (313) 1562 Main
Richmond Milton H (501) 1421 Main
Riner Lillian C 2006 Main
Robinson Arthur M 76 Miller
Robinson Homans 4th fl 127 State
Robinson John I (308) 83 State
Rosenbloom J Dexter (651) 31 Elm
Ross John D (409) 1200 Main
Russell Conrad A (812) 95 State
Ryan Charles V (534) 31 Elm
Ryan Edward J (213-214) 137½ State
Sabin Carl A 1295 State
St Germain D Joseph (501) 1490 Main
Saks Philip E (350) 31 Elm
Saltzman Nathan J (507) 1421 Main
Santucci Frank R 264 Worthington
Saunders Bertha M (206) 80 Court
Saunders John A 1319 Main
Schnotzer Leonard J 730 State
Scott Eva J (519) 1490 Main
Searle Emerson S (222) 31 Elm
Sears Harlan A 1391 Main
Sears Marguerite C Mrs (402) 1597 Main
Seyler John L (804) 95 State
Shapiro Jacob J (318) 1694 Main
Sharp Harry G 21 Cypress
Shaw Irving R (418) 31 Elm
Shea James F 182 Main IO
Shea James R 182 Main IO
Siegel Charles V D (36) 1323 Main
Silk R Robert 581 Liberty
Sloan Charles D (401) 44 Vernon
Smith Abraham I (222) 31 Elm
Smith Dorothy S Mrs 88 Monmouth
Smith Millard L (401-402) 1421 Main
Snow Edwin C (451) 31 Elm
Snow Norman L 5 Elm
Soja Stephen S (4-5) 529 Main IO
Spear Clayton S (206-207) 145 State
Spooner Ralph S (434-435) 31 Elm
Stebbins Frederick Adams (904) 1387 Main
Stebbins George C 1391 Main
Steele Rodney C 5 Elm
Stewart Lewis J (411) 145 State
Stone Leland A (219) 31 Elm
Stothert Joseph C (409) 115 State
Sullivan John F (635) 31 Elm
Sullivan William A 32 Osborne ter
Suss Fredric T (323) 115 State
Swift Walter A (415) 31 Elm
Swirsky Joseph (447) 31 Elm
Tavernier Alford H (523) 115 State
Taylor Arthur G (403) 1421 Main
Thibert Paul D 60 Island Pond rd
Tillman George J (406) 175 State
Tilton Rufus H (421) 115 State
Trombly Everett L 156 Main IO
Trombley Leroy E 156 Main IO
Twitchell Lewis A 37 Elm
Uman Frank L (447) 31 Elm
Vezina Armand B 809 Liberty
Vezina Raoul J 809 Liberty
Vogel Ellery L 1319 Main
Waite Stuart G (205) 137½ State
Wallace Dudley B (822) 1387 Main
Wallace Pearl L Mrs (531) 31 Elm
Walsh Dwight E (525) 95 State
Walsh Ralph P (525) 95 State
Webster John A 33 Elm
Weiner Nathan (302) 1634 Main
Weltman Sol W (545) 31 Elm
Weston Charles J (519) 1490 Main
Wetherbee Elizabeth A (222) 31 Elm
Whitcomb John H (809) 1200 Main
Wiley Ray M 371 Central
Wilson Peter D (239) 31 Elm
Wilson William J (221) 1200 Main
Winslow Frank W 619 State
Wright Earl H (539) 31 Elm
Wright Pauline C Mrs (634) 31 Elm
Wright Sarah B Mrs (703) 145 State
Yerrall William W (1013) 1387 Main
Young William C (801) 95 State
Zandan Samuel (250) 31 Elm
Zeo Vincent J (620) 31 Elm

*NOTARY PUBLIC SEALS

CHILDS R P STAMP CO (319) 1618 Main tel 3-1211—See p 257

NOTIONS AND FANCY GOODS —RETAIL

STEIGER ALBERT COMPANY 1477-1479 Main—See top lines and p 124A

*NOTIONS AND STATIONERY —WHOLESALE

FANK BROS PAPER CO INC 49-51 Hampden tel 6-6354—See p 221

NOVELTIES—MFRS

Bastian Bros Co (516) 1537 Main
Beadle Novelty Mfg Co (504) 29 Worthington
Buxton Inc 93 Orleans
Halluck's Art Co 1617 Main

NOVELTIES—RETAIL

Brightwood Novelty Store 3176 Main
Fontaine Helen Mrs 495 Main IO

NOVELTIES—WHOLESALE

Arch Novelty Co 1736 Main
Union Sales & Paper Co rear 49 Osgood
United Specialty Co 295 Lexington

*NUMBERING MACHINES

CHILDS R P STAMP CO (319) 1618 Main tel 3-1211—See p 257
CITY STAMP WORKS 317 Dwight tel 7-1697—See p 258
SMITH R H MFG CO THE 367 Worthington—See p 191

*NURSERY SCHOOLS

BARKER'S MISS SCHOOL (County Day Plan) 309 Central tel 2-3057—See p 253

NURSERYMEN

Greenway's Nursery 725 Parker
HARVEY NURSERY CO THE rear 587 Belmont av and 1279 Boston rd opp Pasco rd tel 4-6933
LAURIENTE NURSERIES INC 464 Main Agawam tel Agawam 3-8192—See p 115

NURSES—GRADUATE AND PRACTICAL

(A directory of registered nurses with addresses is kept at Springfield Academy of Medicine)

Aldrich Grace A 29 Locust
Altree Beulah K Mrs 52 Edgemont
Anderson Charlotte B Mrs 145 Allen
Anderson Ellen M 519 Tinkham rd
Angus Janet M Mrs 83 Walnut
Archibald Alice C Mrs 33 Crystal av
Ayers Vina C 1604 Dwight
Bacon Georgia Hillman c Baines
Barrett Freda K Mrs (12) 6 Sumner av
Bates Marilyn 27 Douglas
Beaudry Frances 14 School
Beaudry Norma J 84 Newhall
Belanger Helen M Mrs 60 John
Bemis Alice W Mrs 125 Princeton
Berube Maxine A Mrs 226 High
Besse Anne M 36 Temple
Blanchard Harriet E 206 High
Blanchard Lorraine M 44 Carew ter
Blanchette Irene A Mrs 127 Cambridge
Bland Louise (4) 192 Central
Bowne Marjorie M Mrs 16 Lee
Boyle Helen K Mrs 252 Locust
Brady Gertrude P 760 Chestnut
Bragdon Hazel B 54 Cumberland
Brainerd Francis J 32 Byers
Broinig Anna M 54 Cumberland
Brockney Delia Mrs 56 Rosella
Brown Helen F 54 Cumberland
Bruni Rose M 28 Merrimac av
Burgess Dorothy I 74 Beauchamp
Burke Mary J F 106 Tyler
Burnett Bertha M Mrs (1) 52 Pearl
Butler Mary K Mrs (8) 290 Sumner av
Cahillane Julia 40 Alvin
Call Bessie 210 High
Call Fannie 210 High
Cameron Theresa B Mrs 69 Kingsley
Campbell Marie P 63 Westford av
Campbell Maud Mrs 36 Thames
Cannon Merle F Mrs 23 Palmyra
Carew Edna L 176 Belmont av
Carey Ethel I Mrs 48 Ina
Carmody Barbara M Mrs 17 Montpelier
Carmody Mary A 46 W Alvord
Carter Helen 92 Spring
Chouinard Mercedes A Mrs 206 Centre IO
Clark Edith L 104 Tyler
Clarke Florence M Mrs 85 Elliot
Clarke Lilla Mrs 11 School
Cole Ola J Mrs 163 Bloomfield
Coleman Rose Mrs 432 Chestnut
Collins June M Mrs 200 Locust
Colson Mae D Mrs 98 Benrose
Conley Nora 70 Temple
Connery Anna M 92 Alderman
Connors Alice 99 Elliot
Connors Ella I 23 Colonial av
Cook Edith M 72 Westminster
Cooper E Helen 32 Manitoba
Corbert Rose B Mrs 162 Fort Pleasant av
Corcoran Anne M 892 Worthington
Courtney Helen 60 Norman
Courtney Mary A (4) 15 Salem
Crawford Alice E 33 Pershing ter
Crawford Anna M 33 Pershing ter
Crofoot Margaret H Mrs (1) 160 Belmont av
Croft Janie H Mrs 62 Warner
Cronin Kathryn B Mrs 152 Marion
Cruickshank Julia E Mrs 8 Parkwood
Curry Eleanor Mrs (5) 12 Sheldon
Daigneault Andree V 150 Harvard
Dearden Ida L Mrs 71 Westminster
deJongh Nellie R Mrs 122 Amherst
Derose Columbia S Mrs 67 Fresno

CHEMICALS • BARKER CHEMICAL CO. • TEL. 3-1007 • BLEACH
Industrial "A" COR. CIRCUIT AVE. WEST SPRINGFIELD Laundry Supplies

The Union Central Life Insurance Co. 1200 MAIN STREET TEL. 4-3166
CHARLES S. MERRIAM, Manager

RALPH D. JONES, Inc. CHRYSLER — PLYMOUTH
721 Worthington St. • BODY REPAIRING - PAINTING • Tel. 6-6301 • Sales - Service - Parts - Wholesale and Retail

"Offering A Community Service"
CURRAN-JONES, INC. Funeral Home
109 MAIN STREET WEST SPRINGFIELD
Telephone 6-7742

Nurses—Graduate and Practical—cont.

Dion Ruth E Mrs 47 John
Donais Helen 57 Sargeant
Donohue Catherine E (4) 52 Pearl
Doran Margaret T Mrs 14 Forest
Dowd Mary A 217 Walnut
Drake Maude G Mrs 191 Thompson
Driscoll Mary E Mrs 56 Vinton
Dunbar Corianna L Mrs 256 Dwight st ext
Dyke Lavina A Mrs 2450 Main
Edwards Florence Mrs 166 State
Elliott Mary H (12) 84 Spring
Fasser Pauline M Mrs 266 Tremont
Ferriter Doris A Mrs (8) 282 Union
Fisk F Kate Mrs (1) 683 State
Fitzgerald Catherine M 334 Chapin ter
Flanagan Anna T 201 Massasoit
Foote Virginia M Mrs 98 High
Fortin Edna L Mrs 199 Gresham av
Fredette Grace M 32 Noble
Fredey Mathilda C 66 Melrose
Fredrickson Hazel E Mrs 47 Claremont
Freyburger Margaret L 78 Dwight rd
Fuller Jessie E Mrs 111½ High
Fuller Ruby I Mrs 40 Byron
Fuller Shirley A Mrs 66 Cortland
Gannon Bessie 2375 Main
Geoffrion Helen Mrs (8) 307 Dwight st ext
Gibouleau Marguerite M 850 Parker
Gifford Lila M Mrs 10 Belvidere
Ginley Elizabeth T 8 Huntington
Gould Mildred S 48 Fort Pleasant av
Grant Victoria C Mrs 12 Sabin IO
Green Mildred M Mrs (18) 90 Maple
Gulberg Olga L Mrs 18 Princeton
Gurkoski Florence Mrs 34½ Harrison av
Hannigan Irene M 57 Maryland
Hannon Jane A (1) 23 Spring
Harrington Mary P 162 Northampton av
Harrington William J Jr 604 Armory
Hathaway Mary H Mrs 128 Union
Hawkins Madeline B Mrs (10) 6 Sumner av
Healey Anne D Mrs 92 Spring
Heller Hannah Mrs 96 Bond
Henchey Anne R 878 Worthington
Henry Amy E 18 Harmon av
Herbert Julia E 52 Clarendon
Herlihy Mary E 32 Byers
Herring Myrtle I (305) 774 State
Hind Violet G (5) 6 Harriet
Hiney Mary E 54 Mansfield
Holland Mary A 259 Belmont av
Holton Charlotte E Mrs 104 Rollins
Houlihan Mary F Mrs 99 Miller
Hunt Viola E 3 Rosemont
Hunter Barbara A Mrs 139 Oak Grove av
Jackson Jennie A 166 State
Johnson Dorothy L 34 Beauchamp
Jones Frances M 953 Liberty
Jones Katherine M Mrs (8) 266 Pearl
Jones Ruth A 173 Thompson
Josselyn Emma B 14 Wesson
Kaban Lillian Mrs 28 Bither
Kapinos Mary A 1859 Roosevelt av
Keleey Ruth T Mrs 118 Fisher
Kelly Agnes T Mrs 111 Florida
Kempkes Rhoda L Mrs 299 Central
Kennedy Alice A (P) 27 High
Kennedy Grace A Mrs 199 Belmont av
Kennedy Kathleen J (8) 218 Pearl
Kingsbury Mary L 102 Cedar
Kinney Margaret J Mrs 160 Maynard
Kline Doris M 45 Colonial av
Kyriakos Helen D 109 College
Lee Eleanor 50 Broadway
Linnehan Kathryn M 72 Phoenix ter
Lloyd Alice F 1609 Dwight
Lloyd Hazel Mrs 300 Belmont av
Long Maureen 60 Saratoga
Loomis Greta E 32 Noble
Lovak Mary J (5) 86 Belle
Lucia Shirley R Mrs 216 Durant
Lynch Mary C Mrs (6) 242 Fort Pleasant av
Lyons Jean M 18 Stuyvesant
MacIver Anna C 48 Fort Pleasant av
Mahoney Agnes E 72 Linden
Malmstrom Brita Mrs 59 Worcester av
Maloney Helen F 525 Armory
Man Helen C Mrs 112 Maynard
Marois Idy H Mrs 47 Colonial av
Marren Mary L Mrs 1011 Worthington
Martin Dorothy L Mrs 88 Oak Grove av
McCollister Blanche 15 Temple
McDonald Helena M 130 Myrtle IO
McDonald Miriam A 39 Cleveland
McGown Hazel G (22) 8 Oak Grove av
McGraw Jessie K Mrs (5) 112 Federal
McNair Anita E 327 St James av
McNair Lavinia 327 St James av
McNamara Lillian G (1) 547 State
Meacham Ethel R 19 Grenada ter
Metcalf Marion L 101 Abbe av
Meyers Eva Mrs (12) 21 Spring
Milam Mary K Mrs 54 Cumberland
Miles Margaret 127 School
Mills Florence Mrs 43 Westernview
Molella Dorothy M Mrs 43 Abbott
Moore Albeena Mrs 228 Locust
Moran Alma J (15) 99 High
Moran Elizabeth M 15 Dorne
Moran Genevieve B 124 Patton
Moriarty Theresa M 31 Grover
Morris Margarita A 584 State
Moseley Caroline Mrs 8 Wilmont
Murray Mary M 46 Albemarle
Nadler Jennie T 48 Olmsted dr
Nelson Ruth A Mrs 81 Cambridge
Newcomb Harriot E 3364 Main
Newell Louise C 91 Albemarle
Noel Hector G (6) 99 High
Norman Helen 324 Oakland
Norman Maude L Mrs 18 Agnes
Norwood Clarence E (5) 282 Central
Noska Anna 151 Maple
Novak Mary 69 Kingsbury
O'Brien Margaret M (10) 91 Park
O'Keefe Claire H 258 Orange
Otting Evelyn M Mrs 19 Elsie
Pace Marjorie E 168 Russell
Parkhurst L Edna Mrs (2) 25 White
Patnaude Elsie S Mrs 27 Coomes
Patronsky Sarah Mrs 18 Coomes
Patterson Christine A 33 Norfolk
Perotti Elizabeth A Mrs 29 Webster
Peters Mary R (1) 22 Morris
Philipsen Laura E Mrs 12 Sabin IO
Pinckney Carrie L 25 Rochelle
Platt Lilla A (4) 685 State
Potter Phillis M Mrs 17 Commonwealth av
Powers Theresa W 172 Allen
Putnam Selina M Mrs 129 Prentice
Pyott Mary A 18 Merrimac av
Randall Clara S Mrs 46 Kenyon
Raymond Bertha Mrs 202 High
Reavey Kathryn W 82 Miller
Richardson Mildred E 31 Virginia
Roach Bernadette A 14 Morrell
Roche Vera A Mrs 178 Wason av
Rock Dorothy T Mrs 29 Dartmouth
Rogers Henrette E Mrs 56 Windsor
Rose Alice M 40 Orange
Ross Alice G 14 Summit
Rudkin Elsie W Mrs 75 Malden
Salls Elizabeth M Mrs 45 Rochelle
Sarna Shirley E 49 Langdon
Schilling Margaret L 149 Cambridge
Schnitzer Evelina M Mrs 52 Wellington
Seems Mildred L 67 Oswego
Senacel Mary Etta 1090 Worthington
Shanley Margaret F Mrs 21 Grove
Shaw Marion M Mrs 92 Mapledell
Shea Alice J 139 Everett
Shea Anastasia E Mrs 17 Governor
Shea Marie T 17 Governor
Sheehan Elizabeth C Mrs 21 Noble
Skala Elizabeth G 93 Cedar
Slate Mary E 57 Horace
Smead Phyllis M 51 Fort Pleasant av
Smith Barbara M Mrs 126 Jenness
Smith Linnie M Mrs (30) 8 Oak Grove av
Snow Lulu Mrs 40 Maple
Stanton Dorothy C 39 Mountainview
Staples Ann C Mrs 26 Fairfield
Stoddard Ada B 175 Maple
Stone Diane L 61 Lawndale
Strebel Bertha M Mrs 35 High
Sullivan Catherine E 11 Braddock
Sullivan Eleanor P 47 Worcester
Sullivan Martha A Mrs (3) 61 Scott
Switzer Mayme R Mrs 87 Superior av IO
Tanner Georgianna 86 Noel
Taylor Grace 31 Fort Pleasant av
Taylor Ruth M 65 White
Thayer Bessie M 116 Dunmoreland
Thomas Clara D Mrs 36 Dearborn
Todd Jeannette L (6) 6 Harriet
Traskos Ruby M Mrs 46 Edwards
Turner Roxie A Mrs 25 Merwin
Underhill Marie G Mrs (15) 336A Central
Vaber Isabel 21 Standish
Vanderscoff Lelia R Mrs 407 St James av
Visiting Nurse Assn of Springfield The (612) 145 State
Vivies Margaret M 10 Pomona
Volenec Mildred I Mrs 39 Maryland
Wade Helen L 126 Maynard
Wahlstrom Hilda E 582 White
Wall Helene L 294 St James av
Wall Marie A 889 St James av
Walsh Mary T 36 Manitoba
Warner Elsie M Mrs 53 Walden
Warren Helen R Mrs 40 Edwards
Watson Idella P Mrs (6) 6 Kenwood pk
Weir Margaret M 78 Kenyon
Wheelan Katherine J 92 Spring
Whispel Elizabeth Mrs 16 Berkeley pl
Wiers Blanche F Mrs 39 Oakland
Wilson Grace C Mrs 170 Laurelton
Wilson Louise M (3) 3 Thomas
Woods Cleone M 140 Riverton rd
Wright Gertrude M 72 Westminster

Office 31 ELM STREET Tel. 3-4825 Springfield Real Estate Exchange EVENINGS CALL 4-1918

HAMPDEN SAVINGS BANK
INC. 1852 **19 HARRISON AVENUE**
Safe Deposit Boxes at Popular Prices
Register Checks for Paying Bills — Cost only 10c for each check used

Wingard Opal A 160 Euclid av
Young Florence A 143 Maple

NURSES' OUTFITS AND SUPPLIES

Woman In White Shop (307) 1383 Main

NURSES' REGISTRY

Nurses Professional Registry of Springfield 26 Maple

*NURSING HOMES

FILOS CONVALESCENT & NURSING HOME 44 Sumner av—See p 122

*NYLON PARTS—MOLDED

TARBELL J C ASSOCIATES INC 64 Park tel 7-5381—See p 182

OCULISTS

(See also Physicians)
McKechnie Frederick J (208) 1653 Main

*OFFICE BUILDING CONSTRUCTION

VADNAIS GEORGE CONSTRUCTION COMPANY INC office 129 Chapin ter tels 3-0341 and 3-9360—See p 108

*OFFICE FURNITURE

EMPIRE STATIONERS Y & E 305 Bridge—See p 208
HOPKINS OFFICE SUPPLY CO (526) 293 Bridge tel 4-2181—See p 208

*OFFICE RENTALS

WHITE A C JR REALTOR 496 Bridge —See foot lines

OFFICE SUPPLIES AND EQUIPMENT

Art Metal Construction Co 92 State
Broadway Office Supply Co Inc 55 Vernon
Conklin Office & School Supply Co 362 Worthington
Do-More Chair Co 344 Worthington
Earthrowl F H Co The (320) 1537 Main
Eastern Safe & Office Equipment Co 1123 Columbus av
EMPIRE STATIONERS Y & E 305 Bridge—See p 208
Execuphone Systems Inc (230) 172 Chestnut
Filing Equipment Bureau Inc (22) 1214 Main
HOPKINS OFFICE SUPPLY CO (526) 293 Bridge tel 4-2181—See p 208
McCallum Office Supply Co 855 Main
Meaney William F (46) 182 State
Moore Business Forms Inc (721) 95 State
Pitney-Bowes Inc 84 Hillman
Sorter Graf Co 162 Chestnut
Springfield Office Supply Co 1615 Main
Standard Register Co (3) 66 Vernon
YAWMAN & ERBE MFG CO (and office furniture) 305 Bridge—See p 208

*OFFSET PRINTERS

SPRINGFIELD OFFSET & PRINTING CO INC 32 Worthington

*OIL BURNER SERVICE

BEFORD & MURPHY OIL CO 815 Carew tel 7-3894—See p 210
BROWN & DELISO INC 201 Pine tel 2-6274—See p 26
CONVERSE-CARLISLE COAL COMPANY office 50 Hillman plant sales and operations office 195 Armory—See front edge
FARNSWORTH COAL COMPANY INC 884 Union WSpfd—See p 1039 WSpfd Directory
GUYER C IRVING CO INC 424 Worthington—See p 248
HARVEY-WHIPPLE INCORPORATED 2155 Columbus av tel 3-2178—See p 190
PERREAULT OIL PRODUCTS 1 Marion WSpfd tel 3-4769—See p 137
REXOIL CO 19 Alpha—See p 210
SIMONS BURNER AND PETROLEUM CORP 65 Walnut—See opp inside Front Cover and p 213
SPRINGER O F JR & CO 339 Bay—See p 213

*OIL BURNERS

GILBARCO OIL BURNERS Gilbert & Barker Mfg Co mfrs Union at Cold Spring av WSpfd—See p 209
GILBARCO OIL BURNERS Simons Burner and Petroleum Corp distributors 65 Walnut—See opp inside Front Cover and p 213
NATIONAL AIROIL BURNERS Simons Burner and Petroleum Corp distributors 65 Walnut—See opp inside Front Cover and p 213
NORGE HEATING EQUIPMENT Simons Burner and Petroleum Corp distributors 65 Walnut—See opp inside Front Cover and p 213
PETRO-NOKOL OIL BURNERS Automatic Oil Heating Co distributors 238 Dwight—See p 211
TORIDHEET AUTOMATIC OIL BURNERS Petroleum Engineering Corp sales and service 286 Worthington—See p 212
WINKLER BURNERS Simons Burner and Petroleum Corp distributors 65 Walnut—See opp inside Front Cover and p 213

OIL BURNERS—MFRS

GILBERT & BARKER MFG CO Union at Cold Spring av WSpfd—See p 209
Harrington Daniel E Inc 1614 Page blvd

OIL BURNERS—SALES AND SERVICE

Automatic Oil Heating Co 238 Dwight
BARRY COAL INC (York) office and yard 776 Union West Springfield—See p 1038 W Spfd Directory
BEFORD & MURPHY OIL CO 815 Carew tel 7-3894—See p 210
BELCHER LEONARD E INC 617 St James av—See p 216
BROWN & DELISO INC 201 Pine tel 2-6274—See p 26
Bruso David E 20 Division
CITY COAL CO OF SPRINGFIELD INC 145 Armory—See foot lines and Back Cover
CONVERSE-CARLISLE COAL COMPANY (Timken and Todd) office 50 Hillman plant sales and operations office 195 Armory—See front edge
Dave's Oil Burner Service 118 Shawmut
Ethier Henry J 315 Tiffany
FARNSWORTH COAL COMPANY INC (Silent Glow) 884 Union W Spfd —See p 1039 W Spfd Directory
GONYEA N W INC 518 Plainfield tel 4-3360—See p 117
GUYER C IRVING CO INC 424 Worthington—See p 248
HARVEY-WHIPPLE INCORPORATED 2155 Columbus av tel 3-2178—See p 190
LAKE ENGINEERING CO 398 Longmeadow st Longmeadow tel 3-2111—See p 211
Leader Engineering Co 61 Bliss
LINE W C CO INC 586 Riverdale W Spfd—See Front Cover
Mohawk Appliance Co 497 Belmont av
Oil Burning Engineering Co 134 Abbe av
Patterson and Patterson Inc 228 Dwight
PERREAULT OIL PRODUCTS 1 Marion W Spfd tel 3-4769—See p 137
PUNDERSON COAL CO (Delco) main office (202) 145 State branch 29 Logan—See foot lines and p 90
REXOIL CO 19 Alpha—See p 210
Rivest A V Service Corp Robbins rd
ROBERTS F L & CO INC 229 Albany tel 3-1132 service stations at Six Corners 1214 Columbus av 2243 Columbus av corner Sumner av and White corner Johnson and Dickinson 1575 State 30-40 Liberty 18 Liberty 981 Boston rd 932 Dwight 181 Elm Westfield 42 Chicopee st Chicopee 490 Meadow Chicopee 30 Canal Holyoke 1672 Riverdale rd W Spfd 338 Westfield W Spfd East Ludlow—See p 212
ROGERS HEATING & ENGINEERING CO 709 Main West Springfield tel 7-6879—See p 144
SIMONS BURNER AND PETROLEUM CORP 65 Walnut—See opp inside Front Cover and p 213
SPRINGER O F JR & CO 339 Bay—See p 213
SPRINGFIELD COAL CO office and plant 60 Hannon—See bottom edge
SULLIVAN T J COAL CO (Williams-Oil-O-Matic) 436 Taylor—See p 91
SWETT BROS HEATING & APPLIANCE CO (Delco Heat) office and sales rooms 78 Island Pond rd tel 7-0293—See p 214
WELLMAN ELMER G & SON (Superfax) 112 White tels 2-3514 and 4-2258 —See p 214
Wooden Ralph W 66 Braddock
Woodward George C 10 Prospect ter
WYNNE WILLIAM J & SON 299 Nottingham tel 3-4296—See p 226

*OIL BURNING BOILERS

BROWN & DELISO INC 201 Pine tel 2-6274—See p 26

ORIENTAL TOROS OMARTIAN & SON, Inc.
RUGS
390 BRIDGE ST.
DIAL 6-1531

CITY COAL CO. *Coal - Fuel Oils - Koppers Coke*
Oil Burners - 145 Armory St., Tel. 4-7396

FIELD, EDDY & BULKLEY
1200 MAIN STREET PHONE 4-1112
INSURANCE
Fire -- Accident -- Auto

AUTOMOBILE REPAIRING
Main, cor. School Street
WELDING AND PAINTING
FRANCIS J. CALDON
DIAL - Day 2-6679 - Night 4-6096 WEST SPRINGFIELD
WRECKS REBUILT
75 School, cor. Union St.
DAY and NIGHT WRECKER SERVICE

Oil Burning Boilers—continued

HARVEY-WHIPPLE INCORPORATED 2155 Columbus av tel 3-2178—See p 190

*OIL DEALERS—WHOLESALE

NEW ENGLAND FUEL SALES CO 18 Bellevue av—See bottom edge

*OIL PAINTINGS AND FRAMES RESTORED

MILLER J H PICTURE FRAMING CO 213 Dwight—See p 224

OILS AND LUBRICANTS—DEALERS

(See also Gasoline Stations and Fuel and Range Oil)

BELCHER LEONARD E INC (Texaco) 617 St James av—See p 216
CORDNER CO INC main office and plant 123 Day West Springfield Sunoco Service Station 662 Riverdale cor Elm W Spfd tel 3-4127 W Spfd—See opp inside Back Cover
Crown Petroleum Corp 55 Randall pl
HAMPDEN COAL & OIL CO INC 161-191 Plainfield tel 9-4711—See top edge and p 215
McKinney Harry F 99 Norfolk
Scheble J Gordon 29 Holyoke

*OPERATING MECHANISM

CHAPMAN VALVE MANUFACTURING CO THE (for hand hydraulic or electric operation of valves and sluice gates) 203 Hampshire IO—See p 195

OPTICAL GOODS—MFRS

American Optical Co (412) 1490 Main
Bausch & Lomb Optical Co Northeastern Div (320) 1618 Main
Belair-Taylor & Merritt Optical Co (203) 353 Dwight

*OPTICAL GOODS—RETAIL

CHENEY J E & STAFF INC 301 Bridge—See Back Cover
JILSON RALPH INC 362 Bridge—See Back Cover

OPTICIANS—RETAIL

Buechler Albert A (414) 1490 Main
CHENEY J E & STAFF INC 301 Bridge—See Back Cover
City Opticians (4) 1660 Main
Clarke Albert L 272 Bridge
Crystal Shop Inc 362 Bridge
Dole Dewitt C 471 State
Elsden Alfred L 11 Ralph
HARVEY & LEWIS CO THE (Guild Opticians) 1503 Main
JILSON RALPH INC 362 Bridge—See Back Cover
KNOWLTON PHILIP N 505½ Belmont av—See p 171
Marshall Edward J 163½ State
Mencarelli Nino J 54 Vernon
Murphy Philip E 349 Bridge
Optical Shop The 141 Bridge
Reed Clinton H (308) 1570 Main
Wilhelm Karl-Optician (202) 1383 Main

OPTOMETRISTS

Austin Robert F (306) 1562 Main
Buechler Albert A (414) 1490 Main
Donovan Francis E (17-18-19) 333 Bridge
Donovan William A (219-220) 137½ State
Frank & Roy Optical Shop (401) 1490 Main
Hamilton Charles R (306) 1383 Main
Hartshorn's 1301 Main
Hayward Gertrude C Mrs 286 Eastern av
Kern David (10) 1660 Main
Kurn Carolyn P Mrs (203) 1562 Main
Larrow Frank W (304) 1490 Main
Levine I Morgan (44) 1323 Main
Maheu John C (2) 3098 Main
McGlynn & O'Neil (404-405) 1383 Main
Monroe Ralph A (216) 1200 Main
Palmer Abraham E (309) 1618 Main
Palmer Milton L (309) 1618 Main
Prowler Jacob E (203) 1562 Main
Rivett & Fromer 12 Vernon
Rodman Robert (208) 1694 Main
Ryan C Francis (214-215) 44 Vernon
Sandburg G L successor to A L Gordon 119 State
Shaftoe James T 1970 Main
Smith Harry W (207) 1537 Main
Soutra Marcus S 814 State

ORGAN BUILDERS

Beal H T Organ Co factory 14 Napier
Carter Albert E 829 Newbury

*ORGAN DEALERS

NEWMAN J J—PIANOS (Baldwin) office and showroom 181 Pine cor Florence tel 6-5746 res tel 7-8589—See p 223
STEINERT M & SONS CO INC THE (Hammond Electric) 1231 Main—See Back Cover

*ORIENTAL RUG CLEANERS

MARKARIAN & MARKARIAN INC 201 Dwight c Harrison av—See Front Cover
PROCTOR-CARNIG INC 31 Hillman—See p 138

*ORIENTAL RUG IMPORTERS

MARKARIAN & MARKARIAN INC 201 Dwight c Harrison av—See Front Cover

*ORIENTAL RUG REPAIRING

YENIAN CHARLES CO INC THE 57 Pearl—See p 250

*ORIENTAL RUGS

(See also Rug Dealers)

OMARTIAN TOROS & SON INC 390 Bridge tel 6-1531—See side lines
PROCTOR-CARNIG INC 31 Hillman—See p 138
YENIAN CHARLES CO INC THE 57 Pearl—See p 250

*ORNAMENTAL IRON MFRS

HAARMANN STEEL CO office and works Meadow n Ducharme av Willimansett mail address P O Box 206 Holyoke tels Holyoke 7374 Spfd Enterprise 6087—See p 257

ORTHOPEDIC APPLIANCES

Howard Frederic W (308) 1562 Main

OSTEOPATHIC PHYSICIANS

Barbee Lottie C (1) 31 Maple
Bragg Fred A (408) 146 Chestnut
Catron Murry A (1) 31 Maple
Manley Victor J (409-411) 293 Bridge
Miller Bertha L 319 State
Monteith Thomas O (508) 31 Elm
Taylor Philip S (311-324) 146 Chestnut
Weitzel Walter J 20 Marengo pk

*OVENS—PAINT BAKING

BAY STATE SPRAY EQUIPMENT CO (industrial) 175-177 Walnut Boston office 116 Bedford—See p 194

*OVERALL RENTALS

INTERSTATE OVERALL SERVICE plant and office 805 Memorial av W Spfd tel W Spfd 7-1219—See p 218

*OVERALL REPAIRING

INTERSTATE OVERALL SERVICE plant and office 805 Memorial av W Spfd tel W Spfd 7-1219—See p 218

*OVERALL SALES

INTERSTATE OVERALL SERVICE plant and office 805 Memorial av W Spfd tel W Spfd 7-1219—See p 218

*OVERALL SERVICE

INTERSTATE OVERALL SERVICE plant and office 805 Memorial av W Spfd tel W Spfd 7-1219—See p 218

*OXY-ACETYLENE WELDING

JAEGER WELDING SUPPLY INC 2040 Columbus av tel 2-3652—See p 279

*PACKAGE STORES

(See Liquor Dealers)

*PACKAGING MACHINERY MFRS

PACKAGE MACHINERY COMPANY main office and factory East Longmeadow—See p 198

*PACKING BOX MFRS

NEW ENGLAND BOX CO THE PO address Box 778 Zone 2 Springfield office and factory 121 Lowell W Spfd—See p 197

PAINT—RETAIL

(See also Glass Dealers)

ANGERS LUMBER COMPANY yard and office 363 Eastern av—See p 177
BOILARD A SONS INC (Lowe) 495 Oak IO—See opp Title Page and p 76

LELAND STONE CO. REAL ESTATE 31 ELM ST. TEL. 3-6627
Leland A. Stone - Harry P. Cimini

PRESTON and OLMSTEAD, Inc.
"SPRINGFIELD'S LEADING INSURANCE OFFICE"

CARLISLE HARDWARE CO (and whol) main stores 1548 Main 329 High Holyoke branches 1208 Main 132 Bridge 654 Page blvd 788 State 522 Sumner av 32 Oak IO 82 Elm W Spfd 92 Main Chicopee Falls 7 N Main Thompsonville Conn 120 Main Windsor Locks Conn—See p 142
Clement Automotive Paint & Supplies Inc 928 Columbus av
Cosby & Yelinek Inc 463 State
D & S Trading Center 2069 Main
DECKER EDWARD S INC cor Franklin and Cass—See p 178
DuPont Paint Service Store 96 State
HALL'S HARDWARE CO (Martin-Senour Paints) 811 State—See p 143
HARTTER ERNEST H & CO 73 Kensington av—See p 155
HIGHLAND PAINT & WALL PAPER CO INC 91 Taylor—See side lines
HOFFMAN PAINT & WALL PAPER COMPANY (and whol) 111 Chestnut—See p 220
Lowe Brothers Company 153 State
Massachusetts Paint Co 15 Taylor
Modene Paint Service Store 173 State
Morello Joseph 237 Dwight st ext
National Paint & Wallpaper Co 2165 Main
ROSS H L CO INC (and whol) 5-7 Market—See p 220
ROY J G LUMBER CO 861 Meadow Chicopee tels Chicopee 1180 and Springfield 3-1249—See p 176
Sherwin-Williams Co The 139 State
SPRINGFIELD WALLPAPER & PAINT CO (and whol) 486 Bridge—See foot lines
Vadnais Roger S 720 Liberty
VALENTINE LUMBER & SUPPLY CO 102 Albany—See p 180
Wadsworth-Howland & Co Inc 203 Dwight
WALKER T M CO 31 Market—See p 221
White St Paint & Supply Co 160 White
Winckel A C 162-164 Boston rd
Worthington Paint and Wall Paper Co 561 Worthington

PAINT—WHOLESALE

Costigan W Lee Co 5 Albany
DAY LUMBER CORPORATION (and retail) (McDougall-Butler) office and yard 45 Fisk av—See p 177
Dixon's Enterprises 473 Boston rd
Hampden Glass & Paint Co 54 Winter

*PAINT BRUSHES

HOFFMAN PAINT & WALL PAPER COMPANY 111 Chestnut—See p 220

PAINT MFRS

Bownes Frank Company 173 State

PAINTERS AND DECORATORS

Appleby Bros 108 Athol
Barbieri Frank 60 Howard
Belisle Aurelian H 25 Arvesta
BERGER DECORATING CO INC 750 McKinstry av Aldenville tel Holyoke 2-4891—See p 218A
Blake Jack 125 Massasoit
Bouchard Marcel W 47 Westminster
Bresky Israel 25 Thames
Brunelle Joseph L 36 Dover
Callahan Louis W 48 Westford cir
Calloway John H 33 Pendleton av
Clow Gordon A 232 Mill
Collings Hudson M 58 Tiffany
Colonial Painting Co rear 3170 Main
Costello Thomas J 141 Dwight
Cote Adrien L 977½ Dwight
Coyle James F 620 Armory
Cripps Leslie W 13 Groveton
Disa Ernest 96 Melrose
Donovan Thomas J 149 Eddy
Dumphy T L—Painters 341 Oakland
Gaumond Edmund 2 Monmouth
Gelinas Fidele 47 Bradford
Goldblatt Jacob 139 Orange
Goldblatt Samuel H 222 Washington blvd
Gravel Alphonse J 607 Chestnut
Hackett Charles W 324 Bay
Harrison Bros 591 Union
Harrison Russell A 53 Stebbins
Hervieux Wilfred P 25 Barber
Hooker William 98 Sunapee
Koehler Louis C 24 Conklin
Lang Arthur E 35 Armory
LaRose Frank X 5 Rogers IO
Lavigne Fred L (6) 88 Spring
Lawton Chester O 235 Boston rd
Loescher Martin R 622 Newbury
Maurer Anthony R 246 Oakland
Meade Clarence E 570 Sumner av
Merchant Frances W 58 Thompson
Metayer Ovide J 108 Shawmut
Monette Walter R 44 Harvey
Morton Robert I 19 Hobson
Murphy Patrick F 415 Dwight
Ouellette Donat P 33 James
PALAZZI BROS 17 Exposition ter W Springfield tel WSpfd 6-1791—See p 219
Park Decrating Co 146 Oakland
Pauze Alfred J 341 St James av
Payer John A 507 Belmont av
Peritz Charles G 63 Greenwich
Plumb Bros 33 Forest
Rennell Charles L 2469 Main
RICHARDSON & CO 133 Orleans—See p 101B
Rosenberg August C 11 Dawes
ROSS H L CO INC 5-7 Market—See p 220
Rourke Joseph A 15 Richelieu
St Amand Paul L 61 Farnsworth
Schortmann Walter P 119 Middlesex
Sharrow Orson R 27 Phoenix
Shaw Walter 10 Gladsworth
Spitzer Raymond M 29 W Alvord
Streeter Ralph L 41 Sumner ter
Tetrault Edward C 89 Monrovia
THIBAULT BROS 935 S Branch pky tel 2-4920 if no answer call 6-1487—See p 219
Tucker Charles S 72 Beaumont
Vadnais Roger S 640 Liberty
Vandal Charles F 28 Lucerne rd
Vecchiarelli Gaetano 85 Grover
Venturini Evaristo 16 Montford
Welch James D 984 Main
Wells John R 68 Cambridge
Wells M Paul 870 Wilbraham rd
Wendorff William 66 Cass
White John R 129 Oak Grove av
Wilson Frank V 121 Orange
Wood Frank 142 Marsden

*PAINTERS' AND DECORATORS' SUPPLIES

DAY LUMBER CORPORATION office and yard 45 Fisk av—See p 177
HIGHLAND PAINT & WALL PAPER CO INC 91 Taylor—See side lines
HOFFMAN PAINT & WALL PAPER COMPANY 111 Chestnut—See p 220
SPRINGFIELD WALLPAPER & PAINT CO 486 Bridge—See foot lines
WALKER T M CO 31 Market—See p 221

*PAINTING CONTRACTORS

MORELLO JOSEPH 45 Adams office tel 7-2397 res tel 6-5391
PALAZZI BROS 17 Exposition ter W Springfield tel WSpfd 6-1791—See p 219
ROSS H L CO INC 5-7 Market—See p 220
THIBAULT BROS 935 S Branch pky tel 2-4920 if no answer call 6-1487—See p 219

*PAINTS

MARTIN-SENOUR PAINTS Hall's Hardware Co dealers 811 State—See p 143

*PAINTS AND HARDWARE DEALERS

HALLAHAN FRED C LUMBER CO 2 Birnie av tel 9-3821—See p 178

*PAMPHLET BINDERS

HUNTTING H R COMPANY THE 100 Chestnut tels 3-3186 and 3-3187—See p 68

*PAPER BOX MFRS

(See Box Mfrs—Paper)

*PAPER CLIPS—MFRS

VAN VALKENBURG L D CO (also pen and pencil clips) Montgomery c Montville Willimansett mail address PO Box 190 Holyoke tel Holyoke 8142—See p 199

*PAPER CUPS

FRANK BROS PAPER CO INC 49-51 Hampden tel 6-6354—See p 221

PAPER DEALERS

Altman Bros Paper Co Inc (whol) 17 Patton
B & H Paper Co 24-26 Fort
Bulkley Dunton & Co (whol) 53 Wilbraham rd
Butler Paper Co (whol) 1899 Columbus av
Foley Paper Co 385 Liberty
L & M Paper Co (whol) 20 Saratoga
Mansfield Paper Co 86 Greenwood
Standard Paper and Merchandise Co Inc (whol) 128-130 Liberty
Whitney-Anderson Paper Co Inc (whol) 28-32 Worthington

HIGHLAND PAINT & WALL PAPER CO., INC. 91 TAYLOR ST. - DIAL 7-0296
Murphy - "Color Scheme" Paints - Varnishes - Enamels
Finest Wall Papers - Scenics

ALBERT C. WHITE, JR., INC. COMPLETE
496 BRIDGE ST. TELEPHONE 2-5109 *INSURANCE SERVICE*

RADIO STATION WSPR 1270 K. C. *The Friendly Voice of*
63 CHESTNUT STREET 97.9 M. C. *Western New England*

Contractors - Masons SAPELLI CONSTRUCTION CO., INC. Phones 2-1057
Carpenters - Builders 691 LIBERTY STREET 2-4736

PAPER DEALERS—PRINT—WHOLESALE

Mill Brand Papers Inc 1897 Columbus av
O'MALLEY M J CO THE 220-224 Franklin—See p 226
Paper House of New England The 42 Hampden

PAPER DEALERS—WRAPPING—WHOLESALE

Carter Paper Co 385B Liberty
Chicopee Supply Co Inc 115 Franklin
FRANK BROS PAPER CO INC (also bags and twine) 49-51 Hampden tel 6-6354—See p 221
Thacker-Craig Paper Co 37-39 Taylor

*PAPER HANGERS

(See Painters and Decorators)

*PAPER MACHINERY—MFRS

PERKINS B F & SON INC (finishing) 939 Chicopee cor Montgomery Willimansett—See p 190A

PAPER MFRS

Holyoke Card & Paper Co 95 Fisk av
Judd Paper Co (212) 292 Worthington
New England Card and Paper Co Inc 22 Hanover
STRATHMORE PAPER CO Front opp depot West Springfield—See p 1044 WSpfd Directory
Sullivan Paper Co 30 Hanover
United Mfg Co The 168 Birnie av

PAPER MFRS SUPPLIES

Greenberg I & Co 49-55 Sharon
Sutherland Paper Co (225) 172 Chestnut

*PAPER MILL SCREENS

CHENEY BIGELOW WIRE WORKS 417 Liberty—See p 201

PAPER PRODUCTS

Manifold Supplies Co (516) 1537 Main
Thomas Charles H & Co 531 Worthington

PAPER RULERS

McNie & Hopkins 4th fl 238 Dwight

PAPER STOCK

(See also Junk Dealers)

Bissonnette Homer J 54 Thomas
Kimball Paper Stock Corp 33 Patton
Springfield Paper Stock Corp rear 120-134 Ferry

*PARADE FLOATS—WINDOW DISPLAY

WINDOW DISPLAY ACCESSORIES 24 Beauchamp tel 6-0824—See p 133

PARKS AND PLAYGROUNDS

Apremont Triangle bounded by Pearl Chestnut and Bridge
Beaumier Square bounded by Main Mill Belmont av Locust Fort Pleasant av
Berry Elmer Athletic Field 265 Wilbraham av
Bill Emily Playground entrance 219 Franklin
Blunt Park Bay and State
Calhoun Square bounded by Chestnut Calhoun Jefferson av and Dwight
Court Square bounded by Elm Main Court and Columbus av
E Springfield Park Grove 1192 Page blvd
Fitzgerald Athletic Field 2315 Roosevelt av
Five Mile Park entrance 950 Boston rd
Forest Park entrances 317 Sumner av and Long Hill n Columbus av
Gerrish Park junc Walnut and Ashley
Godfrey Triangle bordered on the North by Berkshire on the East by Berkshire av and on the West by Holly
Gurdon Bill Park 469 Liberty
Hampden Park West n B&M
Pratt Field 312 Alden
Pynchon Park West n Hampden Park
South Branch Park off 821 Plumtree rd
Tapley Playground 98 Sherman
Thompson Triangle bounded by St James av Worthington and Clarendon
Walker Playground 3 Walker
West Street Playground West on Riverside rd
Wight Emerson Playground 87 Marble entrance ft Rutledge av

*PAROCHIAL SCHOOLS

(See Schools and Colleges)

*PARQUET FLOORS

(See Floors)

*PARTITIONS—METAL

CHENEY BIGELOW WIRE WORKS 417 Liberty—See p 201

*PASTING TABLES AND TRIMMERS

SPRINGFIELD WALLPAPER & PAINT CO (rentals) 486 Bridge—See foot lines

*PASTRIES

SPRINGFIELD PUBLIC MARKET INC 1176 Main—See p 142

PATENT ATTORNEYS

Chapin & Neal (1004) 1387 Main
Hartwell Harold E (1004) 1387 Main
Harvey Robert P (1004) 1387 Main
Ross Kenwood (517) 1387 Main
Ross Walter C (517) 1387 Main
ROSS & ROSS (517) 1387 Main tel 4-4615
Schmidt Reuben Monsanto av IO

*PATENT AND PROPRIETARY MEDICINES

(See Medicines)

PATTERN MAKERS

CARLSON PATTERN SHOP INC (wood and metal) 616 Berkshire av tel 7-9122—See p 222
Guest Pattern Works 475 St James av
HAMPDEN PATTERN AND SALES CO 262 Liberty—See p 185
Precision Pattern Co 14 Napier
PRODUCTION PATTERN & FOUNDRY CO McKinstry av Willimansett mail address PO Box 299 Chicopee tels Holyoke 5726 and 7759—See p 197B
Springfield Pattern Works 124 Switzer av
Terry Pattern Works 1075 Main
UNITED PATTERN AND DIE CO INC 92 Hayden av at Winchester Square tel 3-9631—See p 222
Universal Pattern & Model Works 15 Mill River la

*PATTERNS—WOOD AND METAL

CARLSON PATTERN SHOP INC 616 Berkshire av tel 7-9122—See p 222
PRODUCTION PATTERN & FOUNDRY CO McKinstry av Willimansett mail address PO Box 299 Chicopee tel Holyoke 5726 and 7759—See p 197B
UNITED PATTERN AND DIE CO INC 92 Hayden av at Winchester Square tel 3-9631—See p 222

*PAVING CONTRACTORS

GAGLIARDUCCI TONY & SONS (stone asphalt brick and concrete) office and yard 227 Mill tels 4-0219 6-7594—See p 99
GLEASON ALTON E 1626 Bay at Boston rd—See p 97

PAWNBROKERS

Platt Jewelry & Loan Co 208 Worthington

PEN MFRS—STEEL AND GOLD

LeBoeuf-Pilgrim Pen Co Inc 35 Lyman

*PEN STOCKS AND WATER PIPES

WALSH HOLYOKE BOILER WORKS DIV 110 Appleton n Mechanic Holyoke Mass—See p 196

*PEN AND PENCIL CLIPS—MFRS

VAN VALKENBURG L D CO (also paper clips) Montgomery c Montville Willimansett mail address PO Box 190 Holyoke tel Holyoke 8142—See p 199

*PENETRATION PAVEMENTS

GLEASON DONALD M INC 125 Andrew—See p 98

*PENSION CONSULTANTS

ELLISON SYSTEM INC 4th floor 196 Worthington tel 4-8265

*PERENNIAL FLOWERS

LAURIENTE NURSERIES INC 464 Main Agawam tel Agawam 3-8192—See p 115

*PERMANENT MOLD CASTINGS

HAMPDEN BRASS AND ALUMINUM CO 262 Liberty—See p 185

Lotus China & Glass Co., Inc.
DINNERWARE
CHINAWARE
GLASSWARE
GIFT SHOP
1399 Riverdale St.
West Springfield
Tel. 7-1702

CHESTER D. PAINE, INC. ELECTRICAL CONTRACTORS - 673 WHITE ST.
APPLIANCES-LIGHTING FIXTURES-Tel. 9-3863

*PERSONAL LOANS

HAMPDEN SAVINGS BANK 19 Harrison av—See top lines and p 61
SPRINGFIELD FINANCE CO INC (500) 1490 Main—See p 46
UNION TRUST COMPANY OF SPRINGFIELD MASSACHUSETTS 1351 Main branch 3316 Main and 618 Page blvd—See insert opp name Alphabetical Directory and p 59

PEST CONTROL

Barrows Nathan J 48 Charter av
Birchard System Inc The (423) 1694 Main
Borg and Co Inc 145 Harvard
New England Exterminating Co 292 Worthington
Ross Sanitation Co (2) 57 Federal

PET SHOPS AND SUPPLIES

Broadway Pet Supply 97 Broadway
Houghton Edna M Mrs 148 Berkshire av
Springfield Pet Shop 59 Taylor

*PETROLEUM PRODUCTS

BELCHER LEONARD E INC (Texaco) 617 St James av—See p 216
RADNER SAMUEL INC 1332 Dwight tel 6-3611—See p 216
RIVEST ALFRED V CO Robbins rd—See p 217
SPRINGFIELD COAL CO office and plant 60 Hannon—See bottom edge

*PETROLEUM PRODUCTS TRANSPORTATION

RADNER SAMUEL INC 1332 Dwight tel 6-3611—See p 216

*PHARMACEUTICAL PREPARATIONS

MC KESSON & ROBBINS INC 88 Birnie av—See p 127
YOUNG W F INC 111 Lyman—See Back Cover

*PHONOGRAPHS—DEALERS

STEIGER'S HOME APPLIANCE DIVISION 161 Bridge—See p 130

*PHOTO ENGRAVERS

(See also Engravers—Photo)
MASSASOIT ENGRAVING CO THE (26) 77 Worthington—See p 223

PHOTOGRAPHERS

Arcade Studio (204) 167 State
Bal's Studio 59 Milton IO
Belkin's (1-2-3) 1862 Main
Berkeley Studios 268 Bridge
Bosworth Studio (417) 1537 Main
Brown Studio The (509) 1331 Main
Chake J M Studio (5-6) 1660 Main
Child Portraiture Studio 1496 Main
Children's Studio The (302) 17 Hampden
Crouse Russell A 24 Stevens
Drake Ernest (417) 1694 Main
Gold-Tone Studios 93 State
Housamann E W Co 31 Pearl
Hayles George Jr 269 Union
Hollywood Photo Studio 1842 Main
Johnson Arthur 84 Sylvan
Jon Del Studio (306) 1490 Main
Mann Priscilla Studio 72 Monrovia
Mar-Mac Studio (203-208) 486 Bridge
McCracken Charles W 896 Main
Meyers Studio (503) 1562 Main
Rebstock Studios 39 E Hooker
Rembrandt Studio (400) 1490 Main
St Germain Studio (504-505-506) 1421 Main
Sheldon Scotti Studios 24 Horace
Sparrow Photography (314) 1653 Main
STEIGER ALBERT COMPANY 1477-1479 Main—See top lines and p 124A
Weitzman Studio (2) 1910 Main
Wilson Clarence R 27 Preston
Windsor Studios Inc (503) 175 State

PHOTOGRAPHERS—COMMERCIAL

Art Photo Co 10 Sherman
Girard Photo Co Inc 3387-3393 Main
LaRose Wilfred F 107 Suffolk
PARAMOUNT COMMERCIAL STUDIOS 2d fl 125 Dwight
Rice & Watkins Inc (504) 33 Lyman
WOODHEAD PHOTO CO (21) 77 Worthington tel 2-3556

PHOTOGRAPHIC APPARATUS AND SUPPLIES

Bordeaux's French Retouching Solution 203 S Branch pky
Byrnes John P Co (302) 33 Lyman
Camera Shop The 83 Market
Louth Geoffrey 908 Allen
Macdonald's Camera Shop 168 State
Nikor Products Co 41 Mill
Standard Photo Service 153 Dwight
Valley Cinema 958 State

PHOTOGRAPHIC DEVELOPING AND PRINTING

Gowdy Jessie M 100 Oakland
Winthrop Photo Service (209) 137½ State

*PHOTOGRAPHIC EQUIPMENT AND SUPPLIES

MOVIE CENTER 7 Pearl tel 7-3552—See p 204

PHYSICAL THERAPISTS

Smyrl George A (808-809) 1387 Main

PHYSICIANS AND SURGEONS

Adams William B 76 Maple
Agnew John R 38 Walter
Alifano John J 934 Main
Allan Malcolm S 127 Maple
Alport Benjamin (200) 121 Chestnut
Anderson Leonard E (402-404) 20 Maple
Andrews Robert E (227) 20 Maple
Ashton Paul M (1) 11 High
Bachmann Richard (205) 121 Chestnut
Bachulus Matthew J (215-217-219) 146 Chestnut
Bacon Theodore S 69 Maple
Baehr Frank H (1) 20 Maple
Bailey Edwin J 499 Page blvd
Baker Joseph M 77 Maple
Baldwin Edith E 50 Buckingham
Barnes Wayne C 10 Chestnut
Barney Azel P 127 Maple
Barrett Raymond L 21 Maple
Baum Stanley M 73 Kensington av
Beal Herman A (28) 1214 Main
Beauchamp Eugene W (405) 1570 Main
Beauchamp Joseph O (eye ear nose and throat) (405) 1570 Main
Becher George D (208-209-210) 20 Maple
Bennett Nathaniel N 646 Sumner av
Bernstein Joseph I (204) 175 State
Bick Malcolm W (214-217) 292 Worthington
Bickart Paul (210) 458 Bridge
Bilodeau Charles C 27 Maple
Binnig Carl M (404) 146 Chestnut
Birnie John M (518) 146 Chestnut
Blackmer Lewis D 30 Governor
Blaney Lamson Monsanto av IO
Bloom Bernard 67 Chestnut
Borenstein Morris V 111 Maple
Boss Eugene G (302) 1537 Main
Boyd Francis P 42 Garfield
Brown Fairy P 289 State
Brown Howard B 1295 State
Bruce J Graham (405-406) 20 Maple
Bryant Carroll 26 Temple
Budington Harold F 958 State
Byrnes Harry F 67 Chestnut
Cahill Robert F 195 Wilbraham rd
Caia Pasquale C (1) 3098 Main
Calkins Irving R 299 Central
Callahan Charles L 145 Oak IO
Canter Bernard 663 State
Cariani Mario J (208-209) 115 State
Carson Parker C (313) 20 Maple
Caruso Edward F 759 Chestnut
Chamberlin Ira I (9) 4 Chestnut
Chapin Laurence D (227) 20 Maple
Chapin William A R (228-230) 121 Chestnut
Cheney Roger H 23 Maple
Chereskin Johnston L (24-25) 333 Bridge
Cherry H Elizabeth (518) 146 Chestnut
Clark Paul D 516 Carew
Cleveland Harold F 462 Belmont av
Coen William B 111 Maple
Cogan Michael A 14 Maple
Comins James B 287 St James av
Connelly Ambrose J (318-322) 146 Chestnut
Conway William S 646 Carew
Cooper Olive A 32 Spring
Cordero Gil J (506) 175 State
Corwin William (605) 95 State
Cosgriff William J 1176 Worthington
Creed Joseph C (5) 4 Chestnut
Cullen Charles A (8) 333 Bridge
Curtis Sprague (308-310) 146 Chestnut
Dalton George F (eye ear nose and throat) (419) 20 Maple
D'Avanzo Charles S 14 Maple
David John J 419 Sumner av
David Leo J (10) 1660 Main and 419 Sumner av
Dee John F 67 Chestnut
Derby Joseph P (216) 20 Maple
Derrick Charles C 25 Maple
Devlin William J 26 Temple
Dillenback Emil U 588 Sumner av
Dillon William J (11) 4 Chestnut
Dixon Stanley R (2) 915 Worthington
Donoghue William F 69 Chestnut

24 HOUR TELEPHONE ANSWERING SERVICE
Reliable Telephone Service
SPFD. 9-3838
CHIC. 502

PUNDERSON COAL CO. COAL-OIL-COKE - 145 State St., Tel. 4-5631
DELCO OIL BURNERS - *Sales and Service*

FIELD, EDDY & BULKLEY
1200 MAIN STREET PHONE 4-1112
INSURANCE
Fire -- Accident -- Auto

Pine Point Motor Sales, Inc. STUDEBAKER Tels. 7-4335 - 7-4336
1566 State St., Springfield, Mass.
SALES SERVICE PARTS

Physicians and Surgeons—continued

Doolittle Lawrence H (201) 83 State
Dorfman William A (14) 333 Bridge
Downey Charles J (B) 154 Maple
Dubois Eoline C (222) 20 Maple
Dwyer John E (237) 146 Chestnut
Edgelow Arthur F G 76 Maple
Egan Donald F 53 Preston
Emery Robert W 759 Chestnut
Ernst Robert G 38 School
Federici Louis M N 971 Main
Fein Louis (4-6) 1862 Main
Feldman Samuel R (C) 10 Chestnut
Ferrarone Edward J 289 State
Ferriter Thomas F 86 Atwater ter
Finkelman Harry 770 Sumner av
Flynn George C 70 Oak IO
Flynn Simon A 30 High
Fortin F Frederick (8) 20 Maple
Foster Edwin T (814) 1562 Main
Frank Gustave G 141 Wilbraham rd
Fried Marcus B 532 Chestnut
Furcolo Charles L 14 Maple
Garcia R Reyes (410-411-412-413) 1562 Main
Gaudreau Honore E (315) 293 Bridge
Gaynor Martin F 74 Berkshire IO
Gelfman Raymond 83 Maple
Genest Leopold O 360 Main IO
Ghoreyeb Albert W (229-231) 121 Chestnut
Gilchriest Bernard F (303-309) 293 Bridge
Gilchrist John M (246) 121 Chestnut
Ginsburg David (212) 175 State
Giordano Massimo A 10 Chestnut
Gipstein Benjamin L (208) 146 Chestnut
Glickman Alfred M (513-518) 95 State
Glickman Helene S Mrs 420 Sumner av
Goetchuis Percy B Federal sq
Goldberg David 84 Maple
Grace James J 3056 Main
Graham J Perry 174 Maple
Gramse Arthur E 4 Chestnut
Grasso Antonio 756 Main
Greany John V 565 Carew
Gross Harold A 38 Maple
Grover Morris L 40 Maple
Gurland Harry B 447 Sumner av
Haggerty Francis I 43 Ledyard
Hagler Frederic (301) 20 Maple
Hahn Joseph (200) 121 Chestnut
Hanlon Morgan P 125 Wilbraham rd
Hathaway Louis F Jr 289 State
Hayes Donald R 281 State
Hebert Roger D 44 Chestnut
Hogan Fremont L 320 Oakland
Hollander Alfred (220) 458 Bridge
Hollander Trude K (210) 146 Chestnut
Holmes Colin McL (510) 1570 Main
Holmes James (510) 1570 Main
Hopkins Frederick S (207) 146 Chestnut
Horrigan Arthur J (X-ray) (316) 20 Maple
Hosmer Merrill F (313) 20 Maple
Hough Garry DeN Jr (239) 146 Chestnut
Hoyt Perley A (305) 1570 Main
Hoyt W Fenn 38 School
Hubbard Edward O 6 Temple
Hurd Archer L (201) 20 Maple
Hurley Frank E (409-410) 1490 Main
Huston Lewis L (501) 146 Chestnut
Hutton Willis A (301) 146 Chestnut
Illingworth Myles H 281 State
Izenstein Louis A (224) 95 State
Jackson Howard L (X-ray) (403-405) 146 Chestnut
Jacobs Herbert (214-215) 20 Maple
Johnson Allen S 276 Bridge
Jonas Norman W 251 Boston rd
Jones Frederick D (306) 20 Maple
Jordan Frank J Jr 26 Temple
Jurist Charles (110) 70 Chestnut
Kagan Leon H (201-202) 115 State
Kanowitz Sidney (223-225-227) 121 Chestnut
Kanski Francis A 529 Main IO
Katz Edward (1) 10 Chestnut
Keefe Clarence J 761 State
Keitlen Philip B (505) 95 State
Kennedy Howard P (402) 115 State
Kisiel William J (619-620) 1570 Main
Klar Joseph J 38 Maple
Klein Bernard J (22) 333 Bridge
Klein Robert J (229) 146 Chestnut
Klibanoff Samuel R (3) 4 Chestnut
Knox Baron D (326-329) 20 Maple
Kobrosky Milton L 1938 Main
Kochanek Joseph M 39 Ludlow av IO
Kollar Charles S 140 High
Kotarski William C 700 Chestnut
LaBelle Urgele A 679 Chestnut
LaLiberte Elie J 7th fl 1200 Main
LaRochelle Fred D 89 Belmont av
LaRochelle Frederick 89 Belmont av
Lavoie Aurel G 14 Chestnut
Leani Aldo J 38 Chestnut
Leary John E (518-520-522-524) 146 Chestnut
Leff Jerome J 501 Belmont av
Leonard Field C 6 Temple
Lewis James 281 State
Lewis Seth A 2335 Main
Lichter Gerald I (230) 146 Chestnut
Linoff Samuel 721 Dwight
Loring Robert L 4 Chestnut
Lubell Eliot 344 Belmont av
Lussier Joseph H (B) 10 Chestnut
Lynch Charles F (421) 1387 Main
Macaulay Roderick A (410) 146 Chestnut
MacCormack T Marion (216-218) 1634 Main
Mace Roswell G (238-238A) 146 Chestnut
Mahoney Frank A (502) 1537 Main
Maislen Sidney (416) 1570 Main
Makol James G 167 Maple
Mazer Mendel (220) 146 Chestnut
McCarthy Thomas F 22 Churchill
McGoodwin Macco D 1862 Main
McKechnie Frederick J (208) 1653 Main
McNally David A 771 Belmont av
McSweeney Timothy H (3-4) 155 Boston rd
Memery Harry 26 Temple
Menard Oliver J 38 Chestnut
Meunier Raymond R 308 Main IO
Miller Samuel O 73 Ellsworth av
Millman Max 111 Maple
Miner Theodore R 3 Temple
Montori Carlo Q (403) 175 State
Monyek Milton S 38 Maple
Moriarty Patrick M (212) 496 Bridge
Mosig William 38 Chestnut
Moynihan Arthur J 89 Maple
Mullen Walter J 149 Mill
Murray Martin B 398 Sumner av
Myers-Sullivan Elizabeth Young 347 St James av
Naumann Albert A (505-507) 1331 Main
Naurison James Z (220-222-224) 146 Chestnut
Neill Roberta E 570 State
Newman Walter (311-312) 115 State
Newmark Nelson (205) 167 State
Owens Harold F (222) 292 Worthington
Pace Omar T (207) 146 Chestnut
Palermo Alfonso A (260) 121 Chestnut
Pendola Joseph J 17 High
Pfeifer Ladislaw E (420) 1387 Main
Platt Warren D 38 School
Pokorny Norman A 38 School
Popkin Norman 111 Maple
Post Frederick A (1) 20 Maple
Powers Richard T 19 Maple
Quinn James H (215-217-219) 121 Chestnut
Rubinovitz Bernard (1) 4 Chestnut
Raleigh Walter M (308-309) 175 State
Reilly Thomas F 77 Maple
Reynolds John A (429) 20 Maple
Rice Allen G 33 School
Riordan Arthur H (207) 20 Maple
Roberts Harry L (B) 6 Temple
Rochford Richard A (310) 20 Maple
Rodney Ralph S (E) 10 Chestnut
Ross J Gordon 1295 State
Roy Edward J 156 Oak IO
Russell Alexander B (317) 1570 Main
Russell Horace P (523) 1387 Main
Ryan Terrence C (324) 293 Bridge
Sanderson Paul G 10 Temple
Sannella Salvatore 83 Maple
Schadt George L 44 Chestnut
Schiff Joseph (249-253) 121 Chestnut
Schneider Howard 516 Carew
Schwartz Leo E 14 Maple
Schwartz Theodore 2151 Main
Scola James V (410) 175 State
Seaman James A (302) 20 Maple
Segal Samuel Jr 111 Maple
Setnor Jules R (218) 293 Bridge
Sexton Thomas S 1295 State
Shamlian Charles H 302 Page blvd
Shannon Richard M (228) 292 Worthington
Shuman H Herman 104 Maple
Simpson Howard N 281 State
Sirulnik Frank 44 Chestnut
Skelskie Jack H (3) 820 State
Slutskin Maurice L (10-18) 1862 Main
Smead James L 26 Temple
Smith Erdix T 480 Belmont av
Solomon Bennett (309) 145 State
Sotirion George A 353 Maple
Spaid Charles J 8 Bellevue av
Spelios Louis G (29) 1214 Main
Starbuck A A (212) 20 Maple
Steele George L (406) 20 Maple
Stegura Ignace B (1-2-3) 333 Bridge
Stein Calvert (207) 175 State
Steinberg Irving H (305) 146 Chestnut
Steinhardt Arthur H (27) 1214 Main
Stoddard Mortimer J (240) 121 Chestnut
Strachan Harry L Jr 26 Temple
Stusick Stanley S 59 Maple
Suitor Douglas G 26 Temple
Sullivan Edward C (200) 1597 Main
Tate John C 38 School
Tauber Joseph (5) 820 State
Teitel Milton H 115 Sumner av

● AMERICAN ORIENTAL
● WILTONS
● AXMINSTERS
● BROADLOOM, Wall to Wall
WHITE RUG CO.
1123 State St. - Springfield, Mass.
TELEPHONE
2-8058
● EXPERT REPAIRING
● MACHINE BINDING
● OVERCASTING
● FRINGING

SALES
RENTALS
MORTGAGE LOANS
EDW. J. MURPHY CO., INC. - REALTORS
1537 MAIN STREET - Telephones 3-3147, 3-3148
MANAGEMENT
APPRAISALS
INSURANCE

Teta Francis A (25) 1214 Main
Tillman H Bernard (301-303) 115 State
Tober Jacob B (5) 1786 Main
Turner John W (316) 20 Maple
Vassos George A Jr 26 Mulberry
Walker Eugene 759 Chestnut
Warhaftig Melvin V 17 Washington rd
Watt William G (300-302-304) 146 Chestnut
Weisman Jacob I (1-2-7) 34 Maple
Wheat Harry R (412) 20 Maple
Wheeler Daniel R 82 Maple
Wheeler John S 759 Chestnut
Whelan Edmond V 611 Belmont av
White Edward G (252-254) 121 Chestnut
Whiting Lewis W 281 State
Whitney Jerome A (225) 20 Maple
Wiese Walter J (214) 146 Chestnut
Wilder Winford O (326-329) 20 Maple
Williams David W 281 State
Williams Harold B 759 Chestnut
Williams Harold B 759 Chestnut
Williams Walter W (202-204) 1694 Main
Yetwin I Jacques 739 Liberty
Ziter Fred M H (210) 121 Chestnut

*PHYSICIANS' TELEPHONE ANSWERING SERVICE

RELIABLE TELEPHONE SERVICE (202-209) 292 Worthington tel 9-3838 —See side lines and p 266

PHYSICIANS' AND HOSPITAL SUPPLIES

DENTISTS' AND SURGEONS' SUPPLY CO (203) 340 Bridge tel 4-8281 —See p 145
Macdonald I S Inc 2d fl 274 Worthington
Springfield Medical Supply Company Inc 173 Chestnut

PIANO DEALERS

(See also Music and Musical Instrument Dealers)

NEWMAN J J PIANOS (Baldwin Grand and Aerosonic) office and showroom 181 Pine cor Florence tel 6-5746 res tel 7-8589—See p 223
STEINERT M & SONS CO INC THE 1231 Main—See Back Cover
White St Piano Store 29 White

*PIANO MOVERS

HILL BERT MOVER INC 225 Orange tel day or night 2-1417—See p 271
LITCH ELMER D 26 Cass—See p 276
SULLIVAN J J THE MOVER INC 385 Liberty—See p 269

PIANO TUNERS AND REPAIRERS

Allen George J 72 College
Bugbee Frank A 65 Mayflower rd
Buller Ossian A 64 Grand
Byrne Frank J 285 Union
Clapp Cyrus C 70 Vernon
Ellsworth George J 176 Woodlawn
Hennion Herbert M 121 Monroe
Piano Shop The 366 Worthington
STEINERT M & SONS CO INC THE 1231 Main—See Back Cover
Underwood Edwin H 8 Mayfield

*PICTURE FRAME REFINISHING

MILLER J H PICTURE FRAMING CO 213 Dwight—See p 224

PICTURE FRAMES AND PICTURES—DEALERS

Little Gallery The 105 Chestnut
Pace Framing & Gilding Shop (412) 1694 Main
Pehrsson G & Son (223) 1618 Main
Springfield Frame & Picture Co (318) 137½ State
Wells & Wells 270 Worthington

*PICTURE FRAMING AND GILDING

MILLER J H PICTURE FRAMING CO 213 Dwight—See p 224
STEIGER ALBERT COMPANY 1477-1479 Main—See top lines and p 124A

*PICTURES AND FRAMING

FORBES & WALLACE INC 1414 Main c Vernon—See top lines and p 123

*PILE DRIVING

WRIGHT ROY M 116 Denver tel 6-5078 —See p 114

*PIPE—STEEL AND IRON

WALSH HOLYOKE BOILER WORKS DIV (water main) 110 Appleton n Mechanic Holyoke Mass—See p 196

*PIPE CUTTING

MC CLEAN FRED C HEATING SUPPLIES INC (to sketch) 47 Park—See p 145

*PLACES TO EAT

HOTEL CLINTON 1976 Main tel 3-3121 —See p 146

*PLAIN AND DECORATIVE PLASTERING

WEAKE FRED A INC (207) 293 Bridge tel 3-0151—See p 116

PLANING MILLS

Springfield Millwork Co (whol) 177 Page blvd

*PLASTERING CONTRACTORS

(See also Contractors—Plastering)

FERRI JOHN 21 Dymon tel 4-3016—See p 106
WEAKE FRED A INC (207) 293 Bridge tel 3-0151—See p 116

*PLASTIC DEVELOPERS

BERKSHIRE PLASTICS CO INC 147 Shaker rd E Longmeadow (6 miles SE of Springfield Mass) tel E Longmeadow 2294—See p 198

*PLASTIC DIES

BERKSHIRE PLASTICS CO INC 147 Shaker rd E Longmeadow (6 miles SE of Springfield Mass) tel E Longmeadow 2294—See p 198
NORTHEAST TOOL & ENGINEERING CO 797 Page blvd tel 6-0464—See p 200
PIONEER MFG CO 27 Sylvan WSpfd tel WSpfd 2-8888—See p 1040 WSpfd Directory

PLASTIC FABRICATORS

BERKSHIRE PLASTICS CO INC 147 Shaker rd E Longmeadow (6 miles SE of Springfield Mass) tel E Longmeadow 2294—See p 198
Pioneer Valley Plastics Co 2d fl 22 Ryan ct

PLASTIC FILM FABRICATORS

BERKSHIRE PLASTICS CO INC 147 Shaker rd E Longmeadow (6 miles SE of Springfield Mass) tel E Longmeadow 2294—See p 198
National Transparent Plastics Co 51 Front IO

*PLASTIC FIRE BRICK—DEALERS

BAY STATE FIRE BRICK CO INC 100 Elmwood tel 3-8551—See p 69

*PLASTIC FIRE BRICK SETTINGS

BALLARD COMPANY INC THE (industrial furnace linings) 100 Elmwood tel 3-8551—See p 110

PLASTIC MFRS

BERKSHIRE PLASTICS CO INC 147 Shaker rd E Longmeadow (6 miles SE of Springfield Mass) tel E Longmeadow 2294—See p 198
Monsanto Chemical Co Monsanto av IO

*PLASTIC MOLD ENGRAVING

SPRINGFIELD STAMP AND DIE CO INC 329 Dwight—See p 259

*PLASTIC MOLDS—MFRS

GENERAL MOLD AND TOOL CO INC 876 Bay tel 9-3614
PRODUCTION TOOL & DIE CO INC 572-576 St James av—See p 200
VARSITY MANUFACTURING CORP 732 Cottage tel 4-8720

PLASTIC PRODUCTS—MFRS

Fabra-Case 837 State
Micro Plastic Mold Co 2d fl 14 Napier
National Transparent Plastic Co 3d fl 989 Main

PLASTIC PRODUCTS—RETAIL

Plastic Shop 790 State

*PLATE GLASS

(See Glass Dealers—Window and Plate)

*PLATED WARE

KITTREDGE M J INC 1354 Main—See p 167
TRUE BROTHERS INC 1390 Main and 6 Pynchon—See p 169

FRIGIDAIRE Household Appliances
New England Jobbers for Washing Machine Parts
Service Dept. and Show Room: 48 DWIGHT ST. TELEPHONE 7-4741
C. J. Roberts Engineering Company

PARK CLEANERS and DYERS, Inc.
"Dry Cleaning As It Should Be Done"
Office and Works: 106 Kensington Ave.
Springfield, Mass. PHONE 6-5476

MACMILLAN & SON - REALTORS 154 Broadway Tel. 6-8338

REAL ESTATE SERVICE
WHITE SERVICE CORPORATION
TELEPHONE 2-5109 496 BRIDGE STREET, SPRINGFIELD
PROPERTY MANAGEMENT

PLATERS

FOUNTAIN PLATING CO (nickel cadmium zinc tin lead copper gold and silver) 15 Cortland—See p 224
MURRAY THOMAS J (nickel cadmium gold and silver) 964-966 Main WSpfd tel 2-3129 WSpfd—See foot lines and side lines
National Metal Finishing Co 41A Mill
Paul Samuel & Son 27 Silver
Springfield Metal Finishing Corp 85 Union
Standard Polishing Co 243 Savoy av

*PLATER—ELECTRO

FOUNTAIN PLATING CO 15 Cortland —See p 224

*PLATERS — HARD CHROMIUM

MURRAY THOMAS J 964-966 Main WSpfd tel 2-3129 WSpfd—See foot lines and side lines

*PLATERS — METALS—PRECIOUS

FOUNTAIN PLATING CO 15 Cortland —See p 224

*PLATERS' SUPPLIES

CHEMICAL CORPORATION THE 54 Waltham av—See p 85
HAMPDEN COLOR & CHEMICAL CO (chemicals) 5 Albany tel 2-2112—See Back Cover and p 86

PLUMBERS

*denotes licensed Master Plumbers

Bailey Michael J 38 Calhoun
Becker's Plumbing & Heating Co 57 Ferry
Benn Frank J 49 Morgan
Berkwitt Louis H 574 Chestnut
Bliss Nelson O 553 White
Bousquet L L Inc 3069 Main
Boyer J A & Sons 943 Berkshire av IO
Brown William P Co Inc The 655 Worthington
Buckley John P 30 Vinton
Butler Hector J 13 Cedar IO
Campbell N M & Son 37 Denver
Carlson Frank O 724 Main
Carroll & Hammill 87 Bridge
Cavanaugh Maurice J 447 Belmont av
Cavanaugh William J 41 Biltmore
Clifford Owen P 94 Sherman
Conway T J Co 77 Winter
Cosgrove J S Co 12 Court House pl
Curtis Howard L 54 Princeton
Donovan James A 12 Auburn
Drinan John L 302½ Belmont av
EWING WILLIAM PLUMBING & HEATING 3218 Main tel 3-5285—See p 225
Fitzpatrick Joseph F 11 Chase av
Gerber Edward B 129 Woodside ter
Gerber Max 6 Cross
Gilbert Fred 107 Orange
GONYEA N W INC 518 Plainfield tel 4-3360—See p 117
Gonyea Victor A 45 Daytona
Graichen G Walter 144 Yale
Hoffman Edward J 64 Ellsworth av
Hyland W J Mfg Co 12 Franklin
Hyland William J Jr 30 Montrose
Jacobs Leon W 9 Beacon
Kennely J W & Son rear 67 Ashley
Kirk William B 14 Sidney pl
Korman Anthony F 23 Clantoy
LeBoeuf Clyde L (1) 84 Federal
MAYER ALBERT E 419-425 Main—See p 154
McCormick John B 95 Jefferson av
Morach Frank L 128 Shawmut
Nathan Simon 122 Fort Pleasant av
Neylon John D 33 Walnut
Orenstein Max 3 Glendell ter
Plante Arthur J 18 Keith
Runquist Nils E 176 MassAv
Santangelo Anthony J 55 Spencer
Seguin O J 890 St James av
Shaw Albert E 241 Wilbraham rd
Simonoff Nathan 90 Woodlawn
Small B M Co 89 Euclid av
Smola Stanley L 95 Parker IO
*Stephen Robert V 18 Fargo
Suburban Plumbing and Heating Co 1035 State
Traveling Plumbing Shops 17 Long Hill
Vakel Neishin H 24 Homer
Wasserman Edward S 52 Waverly
Westervelt Andrew H 78 Lyndale
WOODS WALTER L 73-75 Wilbraham rd

*PLUMBING CONTRACTORS

EWING WILLIAM PLUMBING & HEATING 3218 Main tel 3-5285—See p 225
GONYEA N W INC 518 Plainfield tel 4-3360—See p 117
GRODSKY HARRY & CO INC 105 Greenwood—See p 118
ORENSTEIN MAX 3 Glendell ter
WYNNE WILLIAM J & SON 299 Nottingham tel 3-4296—See p 226

PLUMBING SUPPLIES—DEALERS

CITY WRECKING CO (second hand) 72 Carew—See p 81
Crane Co 60 Cypress
Crowley B E Inc 32 Emery
Forest Park Plumbing and Heating Supplies 403 Dickinson
HALL'S HARDWARE CO 811 State—See p 143
Home Supply Co (whol) 890 St James av
INDUSTRIAL EQUIPMENT AND SUPPLY CO 419-425 Main—See p 154
Keystone Plumbing Supply Co 267-275 Chestnut
LOW MAURICE CO (whol and retail) 146 State tel 3-6696
MAC COMPANY INC 143 Dwight
MILLAR CHARLES & SON CO 26-28 Willow tel 4-6401 warehouse 27 William
New England Plumbing Supply Co 398 Bridge
NEW ENGLAND WRECKING CO 350 Albany—See p 79
Springfield Plumbing Supply Co (whol) 316-318 Chestnut
SPRINGFIELD WRECKING CO INC (used) 62 Osgood tel 9-5666—See p 80
UNITED PLUMBING SUPPLY INC (wholesale) 53 Wilbraham rd tels 9-3811 9-3812
United Used Plumbing and Heating Supply Co Inc 620 Dwight
Valley Plumbing & Heating 41 Market
White William H (whol) 7 Worthington
Wyckoff & Lloyd Co 15 Worthington

PLUMBING SUPPLIES—MFRS

Springfield Wash Tray Works 20 Fisk av

*PLUMBING SUPPLIES—NEW AND USED

BAY STATE WRECKING CO 17 Heywood av WSpfd tel WSpfd 7-5674—See p 78

*PLUMBING AND HEATING CONTRACTORS

SEARS ROEBUCK AND CO 135 Memorial av WSpfd tel 9-3851—See p 124

*PNEUMATIC TIRES

AVERY FRANK 284-286 Chestnut tel 4-5524—See p 53

*POLISHING—METAL

FOUNTAIN PLATING CO 15 Cortland —See p 224
MURRAY THOMAS J 964-966 Main WSpfd tel 2-3129 WSpfd—See foot lines and side lines

*POOL CAR DISTRIBUTORS

HUCK'S TRANSFER INC 188 Liberty —See side lines inside Front Cover and p 275

POPCORN VENDORS

Skvirsky Leonard R 1264 Dwight

*PORCH ENCLOSURES

BRISTOL ENGINEERING CO 896 Main tel 2-6950—See p 74
DWIGHT SALES CORPORATION 34 New Dwight tel 9-5693—See p 262
ERIKSON IVER J INC 112 Boston rd —See p 264

*PORTRAIT ARTISTS

(See Artists)

*POST LAMPS

TRYON LLOYD H 27 Worthington

POSTAGE STAMPS AND PHILATELIC SUPPLIES

Atherton Herbert P (610) 1562 Main
Tatham Stamp & Coin Co 85 Oakland

POTTERIES

Springfield Pottery Co 14 Park

POULTRY DEALERS—RETAIL

Amato Raffaele 921-927 Columbus av
Farm-to-U Inc 511-511½ Belmont av
Farm-to-U Poultry Shop 1031½ State
Impoco Joseph 345 Walnut

Hard Chromium Plating THOMAS J. MURRAY Springfield's Largest Platers Complete Plating Service
964-966 Main Street - West Springfield DIAL 2-3129

HAMPDEN SAVINGS BANK
INC. 1852 - - - - 19 HARRISON AVENUE
Small Loans on Individual Signatures Up to $1000
Repayable 12-18 monthly installments

Kaplan Isaac 42 Essex
Moustakis Mary Mrs 638 Dwight
Placido Nicholas 912 Columbus av
Ravosa's Poultry 34 Hancock
Sanders Philip 127 Lowell
United Poultry Market 894 Main

POULTRY DEALERS—WHOLESALE

B & M 786 Boston rd

POULTRY SUPPLIES

METHE INC (baby chicks at any time) main store and warehouse 368 Taylor—See p 135

POULTRY AND GAME BREEDERS

Boshko Thomas F 224 Tinkham rd

*POWDERED METAL PARTS

TARBELL J C ASSOCIATES INC (Chrysler Oilite) 64 Park tel 7-5381—See p 182

*POWER PLANT CONSTRUCTION

LEY CONSTRUCTION CO 1215 Main and 124 State tel 3-2151—See p 100

*POWER TRANSMISSIONS

CURTIS UNIVERSAL JOINT COMPANY INC 4 Birnie av—See p 199

*PRECIOUS STONES

NEWELL'S INC 1690 Main—See p 171

PREMIUM GOODS

Sperry & Hutchinson Co 106 State

*PRESSURE CAST ALUMINUM PATTERN PLATES

CARLSON PATTERN SHOP INC 616 Berkshire av tel 7-9122—See p 222

PRINTERS—BOOK AND COMMERCIAL

A & H Printing Co 344 Liberty
Acker Printing Co 191 Chestnut
Acme Manifolding Co Inc (515) 1537 Main
Acme Printing Co (204) 121 Lyman
Armory Hill Print 191 Chestnut
Armory Hill Target Co 191 Chestnut
Bassette F A Company The 53 Hillman
Burt Charles E Inc (512) 29 Worthington
Central Printing Service 60 Walnut
Clifford Merrill L (612) 29 Worthington
Cote Press Inc The (626) 29 Worthington
DAIGLE J A ESTATE OF rear 292 Main IO tel 8011—See p 227
Dygert Printing Co 151 Dwight
Elm Tree Press Inc The (307) 44 Taylor
Empire Printing Service 103 Worthington
FITZ R C & CO INC 347 Worthington tel 4-6671
Gaskill Joseph I & Son 128-134 Federal
Gay W Hartley 34 White
General Offset Printing Co Inc 157 Chestnut
Harvey G M Co 526 St James av
Itala Printing & Publishing Co Inc 42-44 Hampden
Kennedy Thomas E 655 Bay
Lann Printing Co 17 Hickory
Liberty Press 550 Worthington
Melnick Abraham (305) 317 Dwight
Merrick Press The (406) 121 Lyman
Merrill-Clifford (612) 29 Worthington
Milos Press 868 Berkshire av IO
Mohawk Press 14 Pynchon
Monogram Press The 40 Hampden
Moran Joseph P 839 Main
New England Blue Print Paper Co 78 Hillman
Northeastern Printing Co 163 White
O'MALLEY M J CO THE 220-224 Franklin—See p 226
Otto John C Co Inc 82 Park
Phelps Publishing Co (802) 29 Worthington
Pond-Ekberg Company The 9 Andrew
Potter Press The (320) 293 Bridge
Premier Printing Co 2d fl 34 Hampden
PROGRESS PRESS 3d fl 125 Dwight
Publicity Printing Co (3) 337 Worthington
Springfield Menu Service 53 Howes
Standard Printing Co (207) 1660 Main
Star Press 1165 Dwight
Stewart John E Co Inc 191 Chestnut
Tryon Press The 27 Worthington
Underwood Press Inc 38 Hampden
Valley-Remington Co 2d fl 51 Taylor
Waltham Salesbook Co (516) 1537 Main
Whitbeck Inc (4th fl) 29 Worthington
Williams F K Co (528) 10 Broadway

*PRINTERS—OFFSET

FITZ R C & CO INC 347 Worthington tel 4-6671

*PROCESSED LETTERS

PRICE & LEE CO THE (504) Young Bdg 1653 Main—See pp 205, 229

PRODUCE COMMISSION MERCHANTS

Agawam Celery Co 205 Chestnut
Arrow-Head Fruit & Produce Co 207 Chestnut
Gurka Bros 201-203 Chestnut
Kaplan Peter G 51½ Taylor
Kozak Henry J 125 Lyman
Levine Philip 407 Franklin
Lincoln Fruit Co Inc 204 Taylor
Marchetti Serafina Inc 435 Dwight
Margolies Bros 115 Lyman
Martinelli Joseph & Co Inc 157 Lyman
Maxfield-Blackmer Brokerage Co (210) 121 Lyman
Oliveri Joseph F 435 Dwight
Panto R V Co 165 Lyman
Posnick Michael B 48 Hebron
Poulopoulos Peter N 19 Milford
Sawyer & Co Inc 1808 Columbus av
Schwartz David A 43 Webster
Scibelli Andrew A 184 Union
Shaker & Co 435 Dwight
Simos A & Co Inc 119 Lyman
SPRINGFIELD CELERY CO INC (celery) 1808 Columbus av
Springfield Fruit and Produce Co 101-103 Lyman
Springfield Tomato Co Inc 193 Chestnut
United Fruit and Produce Co 137 Lyman
Zeo Michael & Sons 47 Hastings
Zeo Nicholas Inc 155 Lyman

PRODUCE DEALERS—RETAIL

Mason Harold T 42 Vernon

*PROFESSIONAL TELEPHONE ANSWERING SERVICE

RELIABLE TELEPHONE SERVICE (202-209) 292 Worthington tel 9-3838—See side lines and p 266

*PROJECTION EQUIPMENT AND SERVICE

MOVIE CENTER 7 Pearl tel 7-3552—See p 204

*PROPERTY MANAGEMENT

ANGERS H E & BROS INC (530) 293 Bridge uptown office 898 Worthington—See p 237
BROWN FREDERICK A 14-16 Buckingham tel 2-5813—See p 245
CLARK HENRY M CO 100 Broadway—See foot lines and p 234
FLAGG RAYMOND H 19 Elm—See p 245
GIESCHI THOMAS G 117 Orange tel 3-7532—See p 246
JOHNSON E D CO (403) 1562 Main—See top lines and p 239
MACMILLAN & SON 154 Broadway—See top lines Front Cover and p 235
MARRIN E S REAL ESTATE 1938 Main tels 9-3945 or 3-6447—See p 240
MORIN REALTY CORPORATION (502) Whitney Bdg 1570 Main—See foot lines and p 247
MURPHY EDW J CO INC (201-202) 1537 Main—See top lines
PETIT LEO A (625) 31 Elm—See p 246
QUINN JOHN F (820) 1200 Main—See p 242
TREVALLION—REAL ESTATE (201) 124 State and (201) 1215 Main tel 7-4042—See p 236
VOGEL FRED A CO 157 Longmeadow at Longmeadow tel 2-3167—See p 244
WHITE A C JR REALTOR 496 Bridge—See foot lines
WHITE SERVICE CORPORATION 496 Bridge—See side lines and p 247

*PROPRIETARY MEDICINES

MC KESSON & ROBBINS INC 88 Birnie av—See p 127

PROVISION DEALERS—WHOLESALE

(See also Meats—Wholesale)

Handy H L Co Plainfield at Chicopee line

PSYCHIATRISTS

Kibbe Milton H (E) 10 Chestnut

GENERAL INSURANCE
MacDonald & Johnson, Inc.
(607-608-609) 1387 MAIN STREET
TELEPHONE 6-5461

WESTERN MASSACHUSETTS ELECTRIC CO. *Plan Your Home Lighting For Easy Seeing*
73 State Street TEL. 4-8211 Springfield, Mass.

FIELD, EDDY & BULKLEY
1200 MAIN STREET
PHONE 4-1112
SPRINGFIELD FIRE and MARINE
LOCAL AGENTS

109 - 115 BENJAMIN POWELL SONS, INC. TELEPHONE
ALLEN STREET EAVE TROUGHS - LADDERS - ROOFING 3-6513

PSYCHOLOGISTS

Totaro Leone Lockwood Mrs 178 Dickinson

*PUBLIC ACCOUNTANTS

(See also Accountants—Public)

Doubleday Burnett-Snow & Sargent (510) Republican Bdg 1421 Main
Hitchcock & Company (certified) (410) 31 Elm
SANDERSON-GELIN & COMPANY (301) 1421 Main tel 3-0289—See p 264
SCULLY N S AND SON 516-520 Main W Spfd tel 7-4597—See p 1049 W Spfd Directory

*PUBLIC ADDRESS SYSTEMS

MOVIE CENTER 7 Pearl tel 7-3552—See p 204

*PUBLIC RELATIONS

ADVERTISING CLASSICS INC (517) 115 State tel 4-9197—See p 25

PUBLIC RELATIONS COUNSEL

King Brian F 263 Central

*PUBLIC SPEAKING

DALE CARNEGIE COURSE IN EFFECTIVE SPEAKING 2d fl 182 State tel 6-3366—See p 252

*PUBLIC STENOGRAPHERS

(See also Stenographers—Public)

COLLINS HELENA M (504) 1653 Main
PRICE & LEE CO THE (504) Young Bdg 1653 Main—See pp 205, 229

*PUBLIC UTILITY BONDS

ESTABROOK & CO (701-703) Third National Bank Bdg 1387 Main—See p 70

*PUBLIC UTILITY SECURITIES

DAY R L & CO (817) 1387 Main—See p 70
ESTABROOK & CO (701-703) Third National Bank Bdg 1387 Main—See p 70
PAINE WEBBER JACKSON & CURTIS (401-407) 1387 Main—See p 71
TIFFT BROTHERS 3d fl Third National Bank Bdg 1387 Main—See p 72

PUBLICATIONS

(See also Newspapers)

Catholic Mirror The (monthly) (610) 1387 Main
Massachusetts Catholic Order of Foresters Bulletin (monthly) 26 Colfax
National Grange Monthly (810-812) 29 Worthington
Writers Monthly (226) 29 Worthington

PUBLISHERS

American International College Administration Bdg 170 Wilbraham rd
Armstrong Daily Sports Inc (300) 33 Lyman
Gideon International The (210) 1537 Main
McLoughlin Bros Inc 45 Warwick
Merriam G C & Co 47 Federal
Mirror Press Inc The (610) 1387 Main
National Grange Monthly Publishing Co (810-812) 29 Worthington
New England Homestead Co (803) 29 Worthington
PRICE & LEE CO THE (city directory) (504) Young Bdg 1653 Main—See pp 205, 229
REPUBLICAN PUBLISHING CO 32 Cypress—See p 206
SPRINGFIELD FREE PRESS INC 11 Court House pl—See p 207
Springfield Merchants Inc 340 Main
SPRINGFIELD UNION PUBLISHING CO 16 Fort—See p 206

*PUBLISHERS—CITY DIRECTORIES

MANNING H A COMPANY (317) 33 Lyman—See p 228
PRICE & LEE CO THE (504) Young Bdg 1653 Main—See pp 205, 229

*PUBLISHERS—MAP

MANNING H A COMPANY (317) 33 Lyman—See p 228
PRICE & LEE CO THE (504) Young Bdg 1653 Main—See pp 205, 229

*PULLEYS—DEALERS

FOSS W J COMPANY (Dayton V-Belt drives) 112-116 Broadway—See p 153

*PULLEYS—HANGERS—SHAFTING

SPRINGFIELD AUCTION CO 769 Dwight—See p 189

*PULP AND PAPER MILL EQUIPMENT

CHENEY BIGELOW WIRE WORKS 417 Liberty—See p 201

PUMP MFRS

Bell Pump Service Co 888 Main
Worthington Pump and Machinery Corp (205) 496 Bridge

*PUMPS — GASOLINE AND OIL—MFRS

GILBERT & BARKER MFG CO Union at Cold Springs av W Spfd—See p 209

*RADIATOR COVERS

METAL CRAFT SALES & SERVICE (automobile) 1 Locust tel 6-3500—See p 47
MEYER CO THE 100 Alderman—See p 55

*RADIATOR MFRS—AUTOMOBILE

METAL CRAFT SALES & SERVICE 1 Locust tel 6-3500—See p 47

RADIATOR REPAIRERS—AUTOMOBILE

John's Radiator Shop 150 Armory
METAL CRAFT SALES & SERVICE 1 Locust tel 6-3500—See p 47
NORTH END AUTO BODY CO 1284-1304 Dwight tel 2-5518 6-5978—See p 44
Royal Metal Works 428 Worthington

RADIATOR SHIELDS

Majestic Radiator Enclosure Co (516) 1537 Main

RADIO BROADCASTING STATIONS

Radio Station-WMAS INC 1757 Main
RADIO STATION WTXL 34 Sylvan W Springfield tel 9-4768—See p 230
Springfield Broadcasting Co WSFL (402) 137½ State
WBZA 2d fl 140 Chestnut
WHYN AND WHYN-FM RADIO STATION (Hampden-Hampshire Corp) offices 185 High st Holyoke and Canal St S Hadley Falls tel 8238—See p 231
WSFL Radio Station 4th fl 137½ State
WSPR INC 63 Chestnut—See top lines
WSPR RADIO STATION 63 Chestnut—See top lines
WSPR-WSPR-FM 63 Chestnut—See top lines

*RADIO DEALERS

POTTER RADIO SERVICE 19 Wilbraham rd tel 2-9018—See p 231

*RADIO INSTALLATION AND SERVICE

ALLEN RADIO & APPLIANCE INC 195 Slm W Spfd—See p 1045 W Spfd Directory
POTTER RADIO SERVICE 19 Wilbraham rd tel 2-9018—See p 231
STANDARD RADIO SERVICE (auto and home) 166 Chestnut tel 3-6666

*RADIO REPAIRERS

(See also Radio Sets)

Abair Urban A 37 Roseland
Boch Alvin J 37 Huntington
Campbell Royal B 46 Dwight rd
Dwight Radio Service 1086 Dwight
Holland Charles 108 Silas
Pajak Edward H 2423 Main
Pine Point Electronics 116 Boston rd
POTTER RADIO SERVICE 19 Wilbraham rd tel 2-9018—See p 231
STANDARD RADIO SERVICE 166 Chestnut tel 3-6666
STANDARD TIRE SALES INC 161 Chestnut tel 3-6666—See p 52
Valois Alphonse J O 46 Carew
Warick Henry S (15) 39 Kenwood ter

RADIO SETS — SALES AND SERVICE

Acme Electronic Co 444 Chestnut
ALLEN RADIO & APPLIANCE INC 195 Elm W Spfd—See p 1045 W Spfd Directory
Attleton's Radio Service 326 Orange

REAL ESTATE
INSURANCE
MORIN REALTY CORP.
1570 Main Street
Tel. 6-4591

PRESTON and OLMSTEAD, Inc.
REPRESENTING THE TRAVELERS
THE WORLD'S LARGEST MULTIPLE LINE INSURANCE COMPANY

Belmont Radio & Television Co 287 Belmont av
Better Radio Service 18 Oak IO
Bill's Radio Shop 1158 Dwight
CARLISLE HARDWARE CO main stores 1548 Main (and whol) 329 High Holyoke branches 1208 Main 132 Bridge 654 Page blvd 788 State 522 Sumner av 32 Oak IO 82 Elm W Spfd 92 Main C Falls 7 N Main Thompsonville 120 Main Windsor Locks—See p 142
Central Radio & Electric Co 616 Carew
City Radio 513 Main
CITY TIRE CO INC 218-224 Dwight cor Harrison av—See p 48
Colonial Radio Center Inc 34 Pearl
Cushing T Frank 349 Worthington
Demarest R E Co Inc 135 State
FORBES & WALLACE INC 1414 Main c Vernon—See top lines and p 123
Forest Park Radio Co 405 Dickinson
Freedman Radio & Electric Co 1225 Main
Gamelli's Ralph Radio Shop 14 Walnut
Herbert Radio Sales & Service 152 Hancock
HETTINGER ELECTRIC CO Security Bdg 48-50 Vernon tel 2-6908—See p 129
Kowalcyk Radio Shack 13 Hogan
LAKE ENGINEERING CO 398 Longmeadow st Longmeadow tel 3-2111—See p 211
Levitt's Radio & Appliance Co 483 State
McNamara Radio & Electric Co 3117 Main
O K Radio Sales & Service 259 Bay
Potter Chester A 108 King
POTTER RADIO SERVICE (and repairers) 19 Wilbraham rd tel 2-9018—See p 231
Przybycien Walter 59 Kingsley
Radio & Television Supply 906 State
Relihan Radio & Appliance Co 21 White
ROBERTS C J ENGINEERING CO 48 Dwight—See side lines
Rogers Bros 2719 Main
Sharrard Lewis L 12 Bosworth
STANDARD TIRE SALES INC 161 Chestnut tel 3-6666—See p 52
STEIGER'S HOME APPLIANCE DIVISION 161 Bridge—See p 130
STEINERT M & SONS CO INC THE 1231 Main—See Back Cover
Thompson Stanley W 1176 Columbus av
Twentieth Century Radio Co 331 Walnut
Urb's Radio & Television 15 Jasper
Vernon's Radio and Sound Service 46 Walnut
Victoria Radio & Sound Co 95 Dwight
VICTORIA TIRE CO INCORPORATED 70 Dwight—See p 54
Werner's Radio & Television Engineering 343 Allen
Wisniewski George T 531½ Main IO
X-Radio 67 Ventura

RADIO SETS AND PARTS—MFRS

Artted Co Inc 3d fl 125 Dwight
Buyers Syndicate 30 Taylor
Knapp Radio Specialties Co Inc 30 Taylor
Lyman Electronic Corp 12 Cass

RADIO SETS AND SUPPLIES—WHOLESALE

CARDEE DISTRIBUTING CORP (Capehart) 65 Main tel 3-7801—See p 27
DelPadre L & Associates 14 Wight pl
Hatry & Young of Springfield Inc 171 Spring
Springfield Radio Co Inc 405 Dwight
Westinghouse Electric Supply Co 46 Hampden

*RADIO TWO WAY AUTO TELEPHONE SERVICE

AUTOFONE INC (202-209) 292 Worthington—See side lines and p 266

*RAILROAD FRONTAGE PROPERTY

MURPHY EDW J CO INC (201-202) 1537 Main—See top lines

RAILROAD SUPPLIES AND EQUIPMENT

Bemis Car Truck Co 369 Birnie av

RAILROADS

(See also Electric Railway Lines)

Boston & Albany Railroad passenger station 33-95 Liberty freight depots ft Charles and ft Oak IO yard 215 Spring
Boston & Maine Railroad freight office (226) 1694 Main passenger stations 33-95 Liberty and 125 Wason av freight depots 2108 Columbus av and 125 Wason av
New York New Haven & Hartford Railroad dist traffic agts office (300) 1694 Main passenger stations 33-95 Liberty and Wilbraham rd c Colton freight depots 2108 Columbus av 328 Taylor and Wilbraham rd c Colton
Pullman R R Co 1746 Columbus av

*RANGE MOVING

HILL BERT MOVER INC 225 Orange tel day or night 2-1417—See p 271
HUCK'S TRANSFER INC 188 Liberty—See side lines inside Front Cover and p 275

*RANGE OIL

(See also Fuel and Range Oil)

AMERICAN REXOIL HEATING FUEL CO 19 Alpha—See p 210
BELCHER LEONARD E INC 617 St James av—See p 216
CORDNER CO INC main office and plant 123 Day West Springfield Sunoco Service Station 662 Riverdale cor Elm W Spfd tel 3-4127 W Spfd—See opp inside Back Cover
PUNDERSON COAL CO main office (202) 145 State branch 29 Logan—See foot lines and p 90
RADNER SAMUEL INC (wholesale and retail) 1332 Dwight tel 6-3611—See p 216
SPRINGFIELD COAL CO office and plant 60 Hannon—See bottom edge
SPRINGFIELD ICE & FUEL CO 225 Hickory—See inside Front Cover and p 152

*RANGES—DEALERS

STEIGER'S HOME APPLIANCE DIVISION 161 Bridge—See p 130

*RANGES—ELECTRIC

KELVINATOR Bailey-Wagner Inc authorized dealers 282 Worthington—See p 131
PAINE CHESTER D INC 673 White tel 9-3863—See top lines and p 112

*RANGES — ELECTRIC — WHOLESALE

OAKES ELECTRICAL SUPPLY CO 271 Appleton Holyoke Mass—See p 132

*RAT EXTERMINATORS

ACE SANITATION SYSTEM 1042 Main—See Front Cover

*RATHSKELLERS

TOWN HALL GRILL INN (air conditioned) 132 State cor Market 40 steps from Main phones 6-9525 and 3-3588—See p 84

READING ROOMS

(See also Libraries)

CHRISTIAN SCIENCE READING ROOM (First Church of Christ Scientist) (304) 1383 Main
City Library 220 State

*READY MIXED CONCRETE

CONSTRUCTION SERVICE INC 999 Page blvd Holyoke plant ft Berkshire st—See p 77

REAL ESTATE

Adams John J 278 Dwight
Alderman Howard F 3 Elm
Algonquin Corp 9 Court House pl
Allen J Harry 62 Bay
Alport Lisle I 54 Colton
American Properties Corp (514) 146 Chestnut
American Realty Co (514-516) 146 Chestnut
Anero Realty Inc 9 Court House pl
Angers Realty Co (403) 115 State
Aring Walter J (642) 31 Elm
Baker Building Inc 496 Bridge
Barlow Seth H 163 Spring
Beaumier Real Estate Institution 162 Broadway
Bellair Realty Trust Co 89 Oak
Bennett Earle C 719 Allen
Berman Harris 562 White
Bogiatzoglos Rallis 46 Bancroft
Boucher Raphael 21 Eagle
Boyd Sam M Co Inc 19 Market
Bradley Vernon E 1532 Bay
Brewer Building Inc 496 Bridge
Brisk Seymour H 239 Mill
BROWN FREDERICK A 14-16 Buckingham tel 2-5813—See p 245

Hard Chromium Plating
THOMAS J. MURRAY
964-966 Main Street - West Springfield
Springfield's Largest Platers
DIAL 2-3129
Complete Plating Service

REAL ESTATE
RENTALS
APPRAISALS
A. C. WHITE, JR., REALTOR
496 Bridge St. Telephone 2-5109
INSURANCE
PROPERTY MANAGEMENT
MORTGAGE LOANS

FORBES & WALLACE . . SHOPPING CENTER FOR WESTERN NEW ENGLAND

PHONE 3-1119 POOL CAR DISTRIBUTION Truck Renting and Leasing CALL HUCK'S TRUCKS 188 LIBERTY STREET TRUCKING - RIGGING INDUSTRIAL MOVING

Real Estate—continued

Burns George M (339) 31 Elm
Burnside Corp 309 and 315 Breckwood blvd
BURT CLARENCE A 25 Elm
CAMPBELL RALPH E (realtor) (308) Court Sq Bdg 31 Elm—See p 237
Canyon Realty Co (508) 115 State
Cavalier Realty Corp (409) 115 State
Chatham Realty Corp (206-207) 145 State
CHILDS WILLIAM J (realtor) (618) 31 Elm—See p 245
Christie William Y & Donald B (339) 31 Elm
Churchill Henry E 203 S Branch pky
CLARK HENRY M CO (realtors) 100 Broadway—See foot lines and p 234
Cochrane William A 97 Catharine
Cohen Samuel S 141 Woodside ter
Collester G L & Son 549 State
Condon Thomas J (339) 31 Elm
Costello Thomas J Jr (617) 44 Vernon
Craft Howard E (519) 1537 Main
Crane John W Company (207) 1597 Main
Crowell Alice F Mrs 94 Dunmoreland
Cunliffe J William 3 Elm
Davis E T Realty Co (508-510) 115 State
Decoteau Arthur O (206) 145 State
DECOTEAU N PAUL (206-207) 145 State—See p 245
Dell Realty Co (508) 115 State
Desrosiers Cleaphe 385 Carew
Dolan-Grady 107 Bridge
Dwight Theodore F (207) 1303 Main
Dykes John W 30 Alberta
E T D Corporation (508) 115 State
EAST LONGMEADOW REALTY (realtors) 159 N Main East Longmeadow tel E Longmeadow 2139—See p 238
Equity Realty Corp 496 Bridge
Fein Barney 108 Olmsted dr
Feltham William H 20 Greenleaf
Fenton Ira E (616) 31 Elm and (616) 94 State
Feranzoviz John 27 Andrew
Festa Lorenzo 31 Elm and 934 Carew
Fitzgerald Richard T 602 White
FLAGG RAYMOND H (realtor) 19 Elm —See p 245
FOREST REALTY CO (819) 1200 Main office tel 3-9882 res tels 9-5943 and Ludlow 2320--See p 238
Freedman Realty Trust The 64-68 Ferry
Gagnier Anna M Mrs (2) 40 Oswego
Garrard Howard A 122 Powell av
Gaudreau Bros 264 Main IO
Gelineau Horace R 399 Union
General Property & Improvement Corporation (216) 115 State
Gentile Vincent J 173 Abbott
GIESCHI THOMAS G 117 Orange tel 3-7532—See p 246
Goldstein Nathan E Inc (201-203) 167 State
Goldstein Samuel J 47 Grenada ter
GOUR LEON J 49 Genesee tel 4-2622
Grant Clinton J (615) 31 Elm
GUMBLE WOLCOTT W (realtor) 57 Vernon—See Front Cover and p 233
Hamblen E H & R L (301) 1562 Main
Hampden Realty 14 Vail
Harrington Daniel J 29 Trillium
Harvey Realty Co (216) 115 State
Hoar John F (231) 196 Worthington
Holland Building Inc 496 Bridge
Hovey A Heywood 234 Union
Howe Harold C 17 Dalton pl
Hutchinson William E (314) 31 Elm
JENNEY R P CO REALTORS (513) 1421 Main tel 2-9616—See p 239
JOHNSON E D CO (realtors) (402) 1562 Main—See top lines and p 239
Jordan Lester E (515) 1537 Main
Kattler Frederick 11 Garfield
Kempton Robert B 33 Elm
Lake Haven Realty Trust 234 Union
Lester J Raymond (347) 31 Elm
LOMAS CHARLES B COMPANY THE (First Mortgages) Court Square Bdg 23 Elm—See Front Cover
Lombard Ralph E (415) 31 Elm
MacDonald Vernon L 47 Eisenhower
MACMILLAN & SON (realtors) 154 Broadway—See top lines Front Cover and p 235
MARRIN E S REAL ESTATE 1938 Main tels 9-3945 or 3-6447—See p 240
MARTYN CHARLES P (realtor) 5 Court House pl tel 4-5231—See p 240
Mattoon Realty Corp 479 Main IO
Mayfair Apartments Inc 496 Bridge
McInnis Rita M 372 Union
McKenna Joseph P 469 Belmont av
McMorrow Charles J (216) 137½ State
Meltzer Julius (324) 1387 Main
Meltzer Peter Sherman (520) 95 State
Melvin Realty Co 17 Pearl
MEYER ALBERT C (601-602) 95 State —See p 241
Millelm Realty Corporation (616) 31 Elm
Miner Joseph R 461 Walnut
Molloy Thomas F (235) 196 Worthington
Moore John J 630 Sumner av
Morin D F Company (502) 1570 Main
Moskal Frank Insurance Agency 28 Parker IO
Moynihan Joseph P 136 Myrtle IO
Mulrone John F 48 Terrence
MURPHY EDW J CO INC (realtors) (201-202) 1537 Main—See top lines
Murphy J Frank (521) 1570 Main
Myers Marcus C 12 Court House pl
Newell John M 97½ High
Nirenstein Nathan 2d fl 377 Dwight
Norman Peter P Insurance Agency (305) 1618 Main
Norman Realty Corp (305) 1618 Main
One Fifty Five Chestnut Street Inc 8 Winter
One Hundred Twenty Four State Street Inc 3d fl 124 State
One Seventy Lyman Street Inc 170 Lyman
Paige T V (822) 95 State
Papuzynski Walter J 150 Pearl
Pasquale Realty Corp 479 Main IO
Patton Realty Co Inc 529 Chestnut
Pava Bros (225) 196 Worthington
Peters Public Service Bureau (311) 1597 Main
PETIT LEO A (625) 31 Elm—See p 246
POND CLIFFORD D (realtor) (416) 145 State office tel 9-3876 res tel 4-4205—See p 241
Premo Lester J (616) 31 Elm
Produce Building Inc 496 Bridge
Professional Building of Springfield Inc 496 Bridge
PUTNAM STUART D (realtor) (506) 1387 Main tel 3-4947—See p 242
QUINN JOHN F (realtor) (820) 1200 Main—See p 242
Regent Apartments Inc 496 Bridge
Regional Rental Service (604) 1562 Main
Rowan Michael J (9) 18 Vernon
Roy Welly 22 Eagle
Rush Dean 392 Allen
SANDERSON-GELIN & COMPANY (301) 1421 Main tel 3-0289—See p 264
Scheer Robert J (1120) 95 State
Security Realty Co (315) 44 Vernon
Selzam Ellen M Mrs 81 Lyndale
Seyler John L (804) 95 State
Shahverdian Armenag (504-505) 1618 Main
Shapiro David 120 E Alvord
SHEEHAN JAMES T (realtor) (410) 1653 Main tel 4-8209—See p 246
Short Phyllis I Mrs 278 Dwight
Smith Building Inc 496 Bridge
Springfield Gardens Co 309 and 315 Breckwood blvd
Springfield Industrial Center Inc (311) 33 Lyman
SPRINGFIELD REAL ESTATE EXCHANGE (316) Court Sq Bdg 31 Elm tel 3-4825—See foot lines and p 243
Stearns Scott M (229) 31 Elm
Stearns Square Realty Corp 308 Bridge
Stewart Realty Corp (404) 1634 Main
STONE LELAND CO (realtors) (219) 31 Elm tel 3-6627—See foot lines and p 243
Taylor Arthur G Co (403) 1421 Main
Tebaldi Realty Corp 479 Main IO
TEHAN JOHN F—REALTOR 9-10 Court House pl—See Front Cover
Tetreault Theodore O 62 Clarendon
Thibeault Joseph 29 Alfred
THYBERG REALTY CO (realtors) 1238 Parker
Totaro Pasquale 178 Dickinson
TREVALLION—REAL ESTATE (201) 124 State and (201) 1215 Main tel 7-4042—See p 236
Trombly E & L 156 Main IO
Twenty Five Fort St Inc 496 Bridge
United Realty Co 837 State
Vega Arthur 90 Sylvan
VOGEL FRED A CO (realtor) 157 Longmeadow st Longmeadow tel 2-3167—See p 244
Wadsworth Mark V D (215) 31 Elm
WALLACE P B—REALTORS (314) Court Sq Bdg 31 Elm tels 6-7269 and 6-7260—See p 244
Walls James F 57 Vernon
Warehousing Realty Corp 41 Market
Webber George R 91 Dorset
WEBSTER LEON N (realtors and insurance) (21) 395 Dwight tel 4-1263 —See p 246
Wernick J & Sons Realty Co 17 Pearl
Wheeler Bion T 25 Elm
WHITE A C JR REALTOR 496 Bridge —See foot lines
White Realty Corp 496 Bridge

SALES RENTALS MANAGEMENT HENRY M. CLARK CO., REALTORS APPRAISALS MORTGAGE LOANS
100 BROADWAY TELEPHONE 7-0231

ALBERT STEIGER COMPANY
DEPARTMENT STORE - 1477-1479 MAIN ST.

WHITE SERVICE CORPORATION (realtors) 496 Bridge—See side lines and p 247
WHITMAN CORPORATION 496 Bridge—See foot lines
Whyte Harry R 12 Court House pl
Wilhelm Ruth E Mrs (510) 31 Elm
Willis George M 179 Wilbraham rd
Witkowsky Ludwig V Jr 67 Bradford
Worthy Realty Co (206) 1694 Main
Yerrall & Yerrall (212) 44 Vernon

*REAL ESTATE — APARTMENT BUILDINGS

MORIN REALTY CORPORATION (502) Whitney Bdg 1570 Main—See foot lines and p 247
PETIT LEO A (625) 31 Elm—See p 246

*REAL ESTATE—COMMERCIAL AND INDUSTRIAL

TREVALLION—REAL ESTATE (201) 124 State and (201) 1215 Main tel 7-4042—See p 236

*REAL ESTATE—INDUSTRIAL PROPERTIES

SHEEHAN JAMES T (410) 1653 Main tel 4-8209—See p 246

*REAL ESTATE—SUBURBAN PROPERTIES

BROWN FREDERICK A 14-16 Buckingham tel 2-5813—See p 245

*REAL ESTATE AGENTS

EAST LONGMEADOW REALTY 159 N Main E Longmeadow tel E Longmeadow 2139—See p 238
JENNEY R P CO REALTORS (513) 1421 Main tel 2-9616—See p 239
MARRIN E S REAL ESTATE 1938 Main tels 9-3945 or 3-6447—See p 240
QUINN JOHN F (820) 1200 Main—See p 242

*REAL ESTATE APPRAISERS

CAMPBELL RALPH E (308) Court Sq Bdg 31 Elm—See p 237
CLARK HENRY M CO 100 Broadway—See foot lines and p 234
EAST LONGMEADOW REALTY 159 N Main E Longmeadow tel E Longmeadow 2139—See p 238
GUMBLE WOLCOTT W 57 Vernon—See Front Cover and p 233
JOHNSON E D CO (402) 1562 Main—See top lines and p 239
MACMILLAN & SON 154 Broadway—See top lines Front Cover and p 235
MARRIN E S REAL ESTATE 1938 Main tels 9-3945 or 3-6447—See p 240
MARTYN CHARLES P 5 Court House pl tel 4-5231—See p 240
MEYER ALBERT C (601-602) 95 State—See p 241
MURPHY EDW J CO INC (201-202) 1537 Main—See top lines
POND CLIFFORD D (416) 145 State office tel 9-3876 res tel 4-4205—See p 241
PUTNAM STUART D (506) 1387 Main tel 3-4947—See p 242
SPRINGFIELD REAL ESTATE EXCHANGE (316) Court Sq Bdg 31 Elm tel 3-4825—See foot lines and p 243
TEHAN JOHN F—REALTOR 9-10 Court House pl—See Front Cover
WHITE A C JR REALTOR 496 Bridge—See foot lines

*REAL ESTATE BOARDS

SPRINGFIELD REAL ESTATE BOARD 57 Vernon—See Front Cover and p 233

*REAL ESTATE LOANS

HIGHLAND CO-OPERATIVE BANK 834 State branches 3 Elm and 36 Oak IO—See p 67
JOHNSON E D CO (402) 1562 Main—See top lines and p 239
LOMAS CHARLES B COMPANY THE Court Square Bdg 23 Elm—See Front Cover
MARTYN CHARLES P 5 Court House Place tel 4-5231—See p 240
QUINN JOHN F (820) 1200 Main—See p 242

*REAL ESTATE MORTGAGE LOANS

FOREST REALTY CO (surplus insurance funds at 4%) (819) 1200 Main office tel 3-9882 res tels 9-5943 and Ludlow 2320—See p 238
JENNEY R P CO REALTORS (513) 1421 Main tel 2-9616—See p 239
MARRIN E S REAL ESTATE 1938 Main tels 9-3945 or 3-6447—See p 240
SHEEHAN JAMES T (410) 1653 Main tel 4-8209—See p 246

REAL ESTATE OWNERS AND DEALERS

Abbott Realty Corp The (625) 31 Elm
Century Holding Corporation (211) 1200 Main
Chicopee Falls Realty Trust (625) 31 Elm
Gilmore Associates Inc (422) 31 Elm
Harris-Bridge Co 496 Bridge
Indian Orchard Co 34 Front IO
Leader Realty Co 17 Pearl
MORIN REALTY CORPORATION (502) Whitney Bdg 1570 Main—See foot lines and p 247
Pearl-Byers Realty Trust (625) 31 Elm
Sixteen Ninety Five Realty Corp 267-275 Chestnut

*REAL ESTATE RENTAL AGENTS

ANGERS H E & BROS INC (apartments only) (530) 293 Bridge uptown office 898 Worthington—See p 237
BROWN FREDERICK A 14-16 Buckingham tel 2-5813—See p 245
FLAGG RAYMOND H 19 Elm—See p 245
MACMILLAN & SON 154 Broadway—See top lines Front Cover and p 235
MURPHY EDW J CO INC (201-202) 1537 Main—See top lines
PETIT LEO A (625) 31 Elm—See p 246

*REAL ESTATE TITLES

ELLIS TITLE COMPANY 3d fl 124 State cor Main—See p 267

*REALTORS

ARING WALTER J (642) 31 Elm tel 6-0021
CAMPBELL RALPH E (308) Court Sq Bdg 31 Elm—See p 237
CHILDS WILLIAM J (618) 31 Elm—See p 245
CLARK HENRY M CO 100 Broadway—See foot lines and p 234
EAST LONGMEADOW REALTY 159 N Main East Longmeadow tel E Longmeadow 2139—See p 238
FENTON IRA E (616) 31 Elm and (616) 94 State
FLAGG RAYMOND H 19 Elm—See p 245
GUMBLE WOLCOTT W 57 Vernon—See Front Cover and p 233
JENNEY R P CO REALTORS (513) 1421 Main tel 2-9616—See p 239
JOHNSON E D CO (402) 1562 Main—See top lines and p 239
MACMILLAN & SON 154 Broadway—See top lines Front Cover and p 235
MARTYN CHARLES P 5 Court House Place tel 4-5231—See p 240
MURPHY EDW J CO INC (201-202) 1537 Main—See top lines
POND CLIFFORD D (416) 145 State office tel 9-3876 res tel 4-4205—See p 241
PUTNAM STUART D (506) 1387 Main tel 3-4947—See p 242
QUINN JOHN F (820) 1200 Main—See p 242
SHEEHAN JAMES T (410) 1653 Main tel 4-8209—See p 246
STONE LELAND CO (219) 31 Elm tel 3-6627—See foot lines and p 243
TEHAN JOHN F—REALTOR 9-10 Court House pl—See Front Cover
VOGEL FRED A CO 157 Longmeadow st Longmeadow tel 2-3167—See p 244
WALLACE P B—REALTOR (314) Court Sq Bdg 31 Elm tels 6-7269 and 6-7260—See p 244
WEBSTER LEON N (21) 395 Dwight tel 4-1263—See p 246
WHITE A C JR REALTOR 496 Bridge—See foot lines
WHITE SERVICE CORPORATION 496 Bridge—See side lines and p 247

*RECAPPING AND VULCANIZING

AVERY FRANK 284-286 Chestnut tel 4-5524—See p 53
STANDARD TIRE SALES INC 161 Chestnut tel 3-6666—See p 52
VICTORIA TIRE CO INCORPORATED 70 Dwight—See p 54

*RECORDS—PHONOGRAPH

POTTER RADIO SERVICE 19 Wilbraham rd tel 2-9018—See p 231

RECRUITING OFFICES

Air Force Recruiting Service (408) 436 Dwight

SPEED & HEGEMAN - REALTORS
54 ELM STREET
WEST SPRINGFIELD
Tel. 7-2604

- Expert Repairing
- Fringing
- Machine Binding
- Overcasting

HOSKIN RUG CO.
929 MAIN ST. SPRINGFIELD, MASS.

Telephone
4-8086

- American Oriental
- Axminsters
- Broadloom, Wall to Wall
- Wiltons

FIELD, EDDY & BULKLEY
1200 MAIN STREET PHONE 4-1112
SPRINGFIELD FIRE and MARINE
LOCAL AGENTS

Service Between All Points In Mass. | R. J. WELSH EXPRESS, Inc. PHONE 2-2871 | 820 Union Street West Springfield

Recruiting Offices—continued

Army Recruiting Office 18-30 Park

Navy Recruiting Station (424 and 430) 436 Dwight

*REFRACTORIES

BAY STATE FIRE BRICK CO INC 100 Elmwood tel 3-8551—See p 69

*REFRIGERATION—COMMERCIAL

AUTOMATIC OIL HEATING CO (York Air Conditioning and Commercial Refrigeration) 238 Dwight—See p 211

BROWN & DELISO INC 201 Pine tel 2-6274—See p 26

GUYER C IRVING CO INC 424 Worthington—See p 248

QUIMBY ELECTRICAL APPLIANCE CO 73-75 Wilbraham rd—See p 249

*REFRIGERATION — HOTEL AND RESTAURANT

BROWN & DELISO INC 201 Pine tel 2-6274—See p 26

*REFRIGERATION ENGINEERS

BROWN & DELISO INC 201 Pine tel 2-6274—See p 26

*REFRIGERATION SUPPLIES

PAYSON C P CO INC 609 Main tel 6-1865

*REFRIGERATOR MOVING

HILL BERT MOVER INC 225 Orange tel day or night 2-1417—See p 271

HUCK'S TRANSFER INC 188 Liberty —See side lines inside Front Cover and p 275

REFRIGERATOR REPAIRERS

(See also Refrigerators — Sales and Service)

BAILEY REFRIGERATION INC 2890 Main tel 3-2427—See p 248

BAILEY-WAGNER INC (General Electric) 282 Worthington—See p 131

ROBERTS C J ENGINEERING CO 48 Dwight—See side lines

*REFRIGERATORS—ELECTRIC

BAILEY-WAGNER INC 282 Worthington—See p 131

GUYER C IRVING CO INC 424 Worthington—See p 248

KELVINATOR Bailey-Wagner Inc authorized dealers 282 Worthington—See p 131

PAINE CHESTER D INC 673 White tel 9-3863—See top lines and p 112

PETROLEUM ENGINEERING CORP 286 Worthington—See p 212

QUIMBY ELECTRICAL APPLIANCE CO 73-75 Wilbraham rd—See p 249

ROBERTS C J ENGINEERING CO 48 Dwight—See side lines

STANDARD ELECTRIC CO 37-43 Worthington tel 4-1168—See p 112

*REFRIGERATORS—GAS

SERVEL GAS REFRIGERATORS Springfield Gas Light Co dealers main office 35 State appliance stores 31 Hillman Springfield and 32 Center Chicopee—See p 141

*REFRIGERATORS — HOTEL AND RESTAURANT

QUIMBY ELECTRICAL APPLIANCE CO 73-75 Wilbraham rd—See p 249

*REFRIGERATORS—ICE

SPRINGFIELD ICE & FUEL CO 225 Hickory—See inside Front Cover and p 152

REFRIGERATORS — SALES AND SERVICE

Abramson Murray H 1157 Sumner av

Accurate Engineering Co 61 Bristol

Adams Charles A 609 Main

Allen Refrigeration Service 200 Allen

AUTOMATIC OIL HEATING CO (York Air Conditioning and Commercial Refrigeration) 238 Dwight—See p 211

BAILEY REFRIGERATION INC (York) 2890 Main tel 3-2427—See p 248

BROWN & DELISO INC 201 Pine tel 2-6274—See p 26

Christiana James A 1209 Carew

Glazer Nathan 100 Narragansett

Graham Refrigeration Products Co Inc (305) 1694 Main

GUYER C IRVING CO INC 424 Worthington—See p 248

Hill Refrigeration Service 120 Ellsworth av

Lambert Harold C (449) 31 Elm

Lindberg F Benhard (5) 22 Bayonne

Neff Refrigeration Co 392 Dickinson

Spedding Thomas F 284 Franklin

SPRINGFIELD GAS LIGHT CO (Servel) office 35-39 State supt's office 88 Bliss appliance store 31 Hillman and 32 Center Chicopee—See p 141

STANDARD TIRE SALES INC 161 Chestnut tel 3-6666—See p 52

STEIGER'S HOME APPLIANCE DIVISION 161 Bridge—See p 130

Thompson Water Cooler Co (238) 172 Chestnut

White Refrigeration Service 15 Jasper

William Wendell h 64 Campechi

REGALIA MFRS

YOUNG W M REGALIA CO INC THE (614) 29 Worthington tel 3-8151—See p 197A

*REINFORCED CONCRETE CONSTRUCTION

CARLSON ERNEST F INC (400) 1694 Main—See p 95

LEY CONSTRUCTION CO 1215 Main and 124 State tel 3-2151—See p 100

*RELIGIOUS SCHOOLS

(See Schools and Colleges)

REMNANTS—DEALERS

Berkshire Fabrics 854 Berkshire av IO

Marlin's Outlet 1104 Main

Textile Center Inc 1299 Main

RENDERING WORKS

Western Massachusetts Rendering Co (203) 121 Lyman

RENTAL AGENTS

ANGERS H E & BROS INC (apartments only) (530) 293 Bridge uptown office 898 Worthington—See p 237

Angers Rental Office 898 Worthington

BROWN FREDERICK A 14-16 Buckingham tel 2-5813—See p 245

Buckler A E Inc (B2) 356 Belmont av

CLARK HENRY M CO 100 Broadway —See foot lines and p 234

MACMILLAN & SON (real estate) 154 Broadway—See top lines Front Cover and p 235

MORIN REALTY CORPORATION (502) Whitney Bdg 1570 Main—See foot lines and p 247

MURPHY EDW J CO INC (201-202) 1537 Main—See top lines

PETIT LEO A (625) 31 Elm—See p 246

WHITE A C JR REALTOR (office store and industrial) 496 Bridge—See foot lines

REPAIR SHOP

Springfield Metalizing Co 501 St James av

*REPAIRERS—AUTOMOBILE RADIATORS

METAL CRAFT SALES & SERVICE I Locust tel 6-3500—See p 47

*REPAIRERS — RUGS AND CARPETS

SUPERIOR RUG CLEANING CO 247 Hancock cor Green tel 3-8915—See p 250

*REPRODUCTIONS

MASSASOIT ENGRAVING CO THE (26) 77 Worthington—See p 223

RESERVOIRS

VanHorn Reservoir 660 Armory bet Carew and Springfield

*RESIDENTIAL PROPERTIES

CAMPBELL RALPH E (308) Court Sq Bdg 31 Elm—See p 237

FOREST REALTY CO (819) 1200 Main office tel 3-9882 res tels 9-5943 and Ludlow 2320—See p 238

POND CLIFFORD D (416) 145 State office tel 9-3876 res tel 4-4205—See p 241

SPRINGFIELD REAL ESTATE EXCHANGE (316) Court Sq Bdg 31 Elm tel 3-4825—See foot lines and p 243

WALLACE P B — REALTOR (314) Court Sq Bdg 31 Elm tels 6-7269 and 6-7260—See p 244

Imperial Washable Wallpapers SPRINGFIELD WALLPAPER & PAINT CO. 486 BRIDGE ST. TEL. 3-4111 SPRINGFIELD, MASS. Kyanize PAINTS

E. D. JOHNSON CO. - REALTORS - 1562 MAIN STREET
Telephone 6-7294

***RESTAURANT DETERGENTS AND SANITIZERS**

CHEMICAL CORPORATION THE 54 Waltham av—See p 85

***RESTAURANT SUPPLIES**

ALLIED EQUIPMENT CO OF MASS INC 37 Essex tel 2-4951

RESTAURANTS

Albany Grill 487 St James av
Alex Lunch 3061 Main
Andrews Rose Tree Inn 1450 Boston rd
Apremont Cafe 460-464 Bridge
Arbor Cafe Inc 73 Worthington
Arch Cafe The 1737 Main
Armand's Restaurant 473 State
Armory Cafeteria 9 St James av
Armory Grill Inc 19-23 Walnut
Armory Lunch 144 Armory
Athens Restaurant 2053 Main
Atlantic Sea Food 2218 Main
Bartosiak Joseph J 300 Worthington
Bashaw William C 140 Taylor
Bateman Francis J 145 Lyman
Beacon Cafeteria 143 State
Belmont Lunch 467 State
Belvedere Cafe 80 Worthington
Bennie's Restaurant Inc 37 Ferry
Billy's Luncheonette 646 Page blvd
Blake's Restaurant 15 Market
Blue Diamond Luncheonette 119 Plainfield
Blue Eagle Cafe and Restaurant 930-932-934 Worthington
Boilard Fred 357 Main IO
Bond Cafe 2173-2175 Main
Bookshop Tea Room 77 Market
Boretos Helen Mrs 92 Wilbraham rd
Bosoni Emilio 98 Broadway
Bouchard Arline E Mrs 502½ Armory
BOWLES LUNCH office (213-214-215) 1618 Main restaurant 1622 do—See p 249
Broglio's Restaurant 355 Dwight
Brightwood Lunch 2805 Main
Briotta Felix P 517 Main
Bromley Esther Mrs 430 Springfield
Bshara Philip 3328 Main
Bud's Luncheonette 1691 Main
Butterfly Restaurant 217 Dwight
Cadillac Cafe 169 Chestnut
CANTON RESTAURANT 111-115 Worthington
Capitol Lunch Inc 1795 Main
Cedars Luncheonette 1833 Main
Central Lunch 185½ Chestnut
Chaconas Gregory 2188 Main
Chatterbox 74 Eastern av
Chimes Restaurant Inc The 16 Pynchon
Chouinard's Restaurant 186 Main IO
Chung Sai 47 Ferry
Cinantises Coffee House (3) 1910 Main
CIRO'S RESTAURANT & BAR 868-870 Main tel 6-9626—See p 83
Colonial Restaurant 2232 Main
Colonnade Inc The 17 Lyman
Community Food Shop 78 Cass
Court Restaurant 218 Worthington
Crabtree Tea Room 327 State
Crossway Diner 572 Belmont av
Cum Eat 682 Sumner av
Cupid's Inn Inc 149 State and 3435 Main
Cupid's Inn Inc 3435 Main
Cypress Cafeteria Inc 1818-1820 Main
Darior's Luncheonette 904 Columbus av
Depot Lunch 459 Dwight
Deraleau's Mrs Restaurant 437 State
DesRosiers Peter A 497 Main IO
Dinoia Stephen 37 Walnut
DoNut Bar 390 Dickinson
Dreams Inc 162 State
Dry Bridge Cafe 664 St James av
Earl's Grill 22 Walnut
Economy Sandwich Shop 806 Main
Elliot Dining Room 31 Maple
Elm Inc The 7 Elm
El Rancho 1333 Boston rd
Foley's Cafe 1779-1781 Main
FORBES & WALLACE INC (Top O' the Town Restaurant and Meridian Lunch Bar) 1414 Main c Vernon—See top lines and p 123
Forest Park Restaurant Forest Park
Frankies Inc 220 Main
Franklin Restaurant 738 Dwight
Freddy's 627 Columbus av
George Louis J 92 Oakland
Georgia Lunch 833 Main
Glendor Cafe Inc 11 Walnut
Gravel Alphonse J 1872 Main
Gregory Peter 1697 Main
Gridiron Cafe 161 State
Gus's Lunch 937-939 Main
Hamel Albert 147 Main IO
Hamilakis Spiros G 26 Liberty
Hampden Cafe 1949 Main
Handy Lunch The 113 State
Happy Land Restaurant Inc 620 Page blvd
Harry's Sandwich Shop 1029½ State
HIGHLAND HOTEL THE Hillman cor Barnes—See p 147
Hill Top Coffee Shop 693 State
Hollywood Cafe 238 Dwight st ext
Home Lunch 158 Chestnut
HOTEL BRIDGWAY 50 Broadway at Bridge opp Greyhound Bus Terminal—See p 148
HOTEL CHARLES 1757 Main—See p 149
HOTEL CLINTON 1976 Main tel 3-3121—See p 146
HOTEL KIMBALL 140 Chestnut—See p 150
Hotis Ernest 479 State
Hudson Lunch 636 Dwight
Hurley Timothy F 257 Chestnut
Husson David M 443 Dickinson
Ice Cube 350 Walnut
J & H Lunch 2913 Main
Jean's Restaurant 107 Chestnut
Jefferson Restaurant 2652 Main
Jenning's 1658 Main
JENSEN F G & SONS INC 266 Bridge and factory 75 Temple—See Front Cover
JENSEN'S CANDY BAKERY AND RESTAURANT 266 Bridge—See Front Cover
Jimmie's Grill 1072 Main
Jockey Spa Inc 78 Broadway
Joe's Colonial Cafe Inc 1163-1167 Main
Joe's Log Cabin 2865 Main
John's Restaurant & Cafe 1848 Main
Johnson Howard 1407 Boston rd
Johnson's Cafe 537-539 Main IO
Joyland Snack Bar 1340 Boston rd
Kaiaffas Theodore 2283 Main
Kallaugher Frank J 159 Main IO
Kayes Luncheonette 112 Walnut
Kip's Luncheonette 2893 Main
Lafayette Cafe Inc 2518 Main
Lagos George W 2074 Main
Larry's Restaurant 170-174 Worthington
Lenox Sandwich Shoppe 1843 Main
Leon's Lunch 178 Alden
Liberty Lunch Inc 378 Liberty
Lido Restaurant 680 Worthington
Lighthouse The 786 Carew
Lincoln Cafe Inc 307 Dwight
Little King Restaurant 1080 Page blvd
Lorraine Spaghetti Palace 1677 Main
Lyman Cafe 7-9 Lyman
Madden's Tavern 236 Worthington
Makuch Walter R 131 Main IO
Mallory's Ice Cream Corp 461 Boston rd
Manhattan Lunch 291 Taylor
Marble Cafe 578 Main
Marketos Alexander 17 Wilbraham rd
Mary's Coffee Shop 23 Carew
McQuade's Cafe Inc 144 State
Megas Coffee Shop 894 State
Mella's Lunch 3-5 Columbia ter
Memorial Golf Course Restaurant 2191 Roosevelt av
MERIDIAN LUNCH BAR Forbes & Wallace Inc 1414 Main cor Vernon—See top lines and p 123
Mickey Mouse Cafe 2615-2619 Main
Miller's Inc 636 Page blvd
Milner Cafe Inc 568-570 Dwight
Minute Lunch 653 Dwight
Mollyann Restaurant and Sandwich Shop 141 State
Moustakis Mary Mrs 659 Dwight
Mutual Diner 1496 State
Myrick Coffee Shop 35 Worthington
National Cafe 1791 Main
National Toddle House Corp 273 State
New Bridge Lunch Inc 60 Vernon
New Columbia Lunch 1339-1343 Columbus av
New England Cafeteria 800 State
New Star Lunch 327 Walnut
Nolan Charles M 1146-1152 State
Oaks Hotel The 31 Thompson
Oasis Restaurant 31 Ferry
O'Brien's Cafe 16-20 Sanford
Okarmus Frank C 668 Page blvd
Orange Drop Inn 124 Broadway
Oyster Bay Restaurant 328 Dwight
P & M Fish & Chips 91 Butler
Page & Dunbar Lunch 722 Boston rd
Palm Cafe Inc 1098 Main
Paradise Grill 174 Chestnut
Park Lunch 754 Sumner av
Pasqualini Marshall E 755 Liberty
Pearson's Luncheonette 117 Bridge
Peek Ruby B Mrs 847 Dwight
Pete's Lunch 587 Dwight
Phil and Stan's Inc 176 Boradway
Philles Lunch 1969 Main
Photias Thomas J 50 Taylor
Pine Point Cafe 139 Boston rd
Plaza Lunch 1947 Main
Pleasant Snack Bar The 174 Main IO
Post Office Lunch 3191-3195 Main
Rink The 182-184 Worthington
Rose Bud Luncheonette 973 Main
Round Hill Spa 2490 Main
Rovelli's Restaurant 1396 Boston rd
ROXY LUNCH 1156 Main
Roxy's Cafe 2168 Main

CHEMICALS • BARKER CHEMICAL CO. • BLEACH
Industrial "A" COR. CIRCUIT AVE., WEST SPRINGFIELD TEL. 3-1007 • Laundry Supplies

The Union Central Life Insurance Co. 1200 MAIN STREET
CHARLES S. MERRIAM. Manager TEL. 4-3166

RALPH D. JONES, Inc. CHRYSLER — PLYMOUTH
721 Worthington St. • BODY REPAIRING - PAINTING • Tel. 6-6301 • Sales - Service - Parts - Wholesale and Retail

Telephone 6-7742
CURRAN-JONES, INC. Funeral Home
WEST SPRINGFIELD
109 MAIN STREET
"Offering A Community Service"

Restaurants—continued
Royal Cafe 2052 Main
Royer Armand 894 Carew
Russian-American Cafeteria 719-727 Dwight
Sadowski Peter J 79 Franklin
Salem Mitchell S 320 Worthington
Sally's Restaurant 863 Main
Sallyanna Sandwich Shop Inc 34 Harrison av
Sam's Lunch 1851 Main
Santinello Carmine 200 South
SILVER ROOM THE 193 Worthington at Main—See p 151
Snack Bar The 8 New Dwight
Spanish Villa Restaurant & Cafe 1855 Main
Springfield Georgian Inc The 336 Bridge
Square Lunch 28 New Dwight
Stannard Cafeteria 286 Bridge
Starlight Inn 867 Boston rd
State Diner 1219 State
Station View Diner Inc 70 Liberty
Stella's Restaurant 137 Main IO
Stelos John K 407 Dickinson
Sterling Shoppe 319 Dwight
Storms Cafeteria 70 Storms ct
Student Prince Cafe Inc 8-14 Fort
Sugar Bowl 1223 Sumner av
Swanson's Lunch 221 Birnie av
Temple Coffee Shop 28 Maple
Themistos Harry 2831 Main
Thomas Elias P 3196 Main
Thomas Restaurant 1032 Main
TOP O' THE TOWN RESTAURANT Forbes & Wallace Inc 1414 Main cor Vernon—See top lines and p 123
Town Fryer 154 Catharine
TOWN HALL GRILL INC (air conditioned) 132 State cor Market 40 Steps from Main phones 6-9525 and 3-3588 —See p 84
Tri-Town Cafe 567-569 Main IO
Turf Grill 660 Main
Twilight Cafe Inc 153 Main IO
Twin Oaks Grill 707 Boston rd
Tycho's Restaurant Inc 141-143 Chestnut
Union News Company 144 Bridge
Usher Anne U Mrs 64 Eastern av
Victoria Cafeteria 164 State
Victory Restaurant 1811 Main
Waldorf System Inc 123 Chestnut 1255 and 1553 Main
Walt's Snack Bar 531 Main IO
Waverly Cafe Inc 15 Sanford
Welch's Kenmore Lunch Inc 55-57 Taylor
Welcome In Cafe 1135 State
White Cap Restaurant 2144 Main
Whitney Restaurant 119 Worthington
Wimpy's Restaurant 942 Belmont av
Windsor Court Restaurant Inc 818 State
X Restaurant & Cocktail Lounge The 505-509 Sumner av
YOUNG MEN'S CHRISTIAN ASSOCIATION 122 Chestnut—See p 282
Zollars Evelyn M Mrs 1331 Main

*RETAIL STORE CATALOGUE SALES

SEARS ROEBUCK AND CO 135 Memorial av W Spfd tel 9-3851—See p 124

RIBBON MFRS

Ashley Ribbon Co 19 Rutland

*RIGGERS — MOVING AND ERECTING

HUCK'S TRANSFER INC 188 Liberty —See side lines inside Front Cover and p 275
MANNING M J 180 Spring—See p 276
SULLIVAN J J THE MOVER INC 385 Liberty—See p 269
WRIGHT CHARLES A INC 66 Meadow Agawam tel Agawam 6-6955—See p 113
WRIGHT ROY M 116 Denver tel 6-5078 —See p 114

*RINGS—JEWELRY

NEWELL'S INC 1690 Main—See p 171

*ROACH EXTERMINATORS

ACE SANITATION SYSTEM 1042 Main—See Front Cover

*ROAD MACHINERY

EDSON E F CO INC 728 Union W Spfd—See p 121

*ROAD SEALING RESURFACING AND REPAIRING

GLEASON ALTON E 1626 Bay at Boston rd—See p 97

*ROAD SERVICE—AUTOMOBILE

A A A Mezzanine fl Hotel Kimball 140 Chestnut—See p 27

ROLLING MILLS

Vanadium Alloys Steel Co 240 Plainfield

ROOFERS

ACME ROOFERS INC 27 Sylvan W Spfd tel 4-5548—See p 1047 W Spfd Directory
ANDERSON JOHN E & SON INC 429 Walnut tel 6-2239—See p 104
Apex Roofing & Siding Co Inc 2849 Main
Bond Supply Co 32 Bond
Callahan David H 787 Allen
Carter Roofing Co Inc 31 Park
FISHER CARL CO INC (general) 42 Wilcox tel 2-7255—See p 255
Freedman A L Inc 465 Taylor
LABBE PAUL A 364 Westfield W Springfield—See p 1048 WSpfd Directory
McCleary William L Co Inc 41 Colton
Menard Theodore E 267 Orange
Parker Roofing of Longmeadow 49 Ashley
POWELL BENJAMIN SONS INC (general) 109-115 Allen—See side lines and p 281
Radding Julius Roofing Co 26 Taylor
RICHARDSON & CO (and sidewall) 133 Orleans—See p 101B
Rubins' Sheet Metal & Roofing Co 57 Vine
SEARS ROEBUCK AND CO 135 Memorial av W Spfd tel 9-3851—See p 124
SHEAFFER H C CO INC (slag slate and tin) rear 30 Eldridge av WSpfd —See p 1048 W Spfd Directory
Tetreault Zenon J 38 Sheldon
Wrobleski Stanley J 67 Rollins
YOUNG J O CO INC 36-60 Laurel—See p 281

*ROOFING CEMENT AND COATING

WALKER T M CO 31 Market—See p 221

*ROOFING MATERIALS—WHOLESALE

HOYE WARREN F INCORPORATED 75-79 Page blvd—See p 77

ROOFING MATERIALS AND SUPPLIES

ANGERS LUMBER COMPANY (retail) yard and office 363 Eastern av—See p 177
BOILARD A SONS INC (Bird) 495 Oak IO—See opp Title Page and p 76
DECKER EDWARD S INC cor Franklin and Cass—See p 178
Lemoine R H (whol) 75 Napier
NIMS B D LUMBER CO 253 Baldwin W Springfield—See p 179
ROY J G LUMBER CO 861 Meadow Chicopee tels Chicopee 1180 and Springfield 3-1249—See p 176
Tilo Roofing Co Inc 18 Arch
VADNAIS LUMBER COMPANY INC 1023 Page blvd—See p 180
VALENTINE LUMBER & SUPPLY CO 102 Albany—See p 180

*ROOMING HOUSES

(See Furnished Rooms)

*ROOMS

HOTEL CLINTON 1976 Main tel 3-3121 —See p 146

ROSIN MFRS

Shawinigan Resins Corp 644 Monsanto av IO

*RUBBER BELTING

HOPE RUBBER CO INC 833 Chicopee Willimansett tel Holyoke 7326 mail address PO Box 387 Holyoke—See p 249B

*RUBBER DIES

CITY STAMP WORKS (for corrugated box mfrs) 317 Dwight tel 7-1697—See p 258

*RUBBER FOOTWEAR—RETAIL

MORSE & HAYNES CO INC 1444 Main —See p 256

*RUBBER FOOTWEAR MFRS

HOPE RUBBER CO INC 833 Chicopee Willimansett tel Holyoke 7326 mail address PO Box 387 Holyoke—See p 249B

Office 31 ELM STREET Tel. 3-4825 **Springfield Real Estate Exchange** EVENINGS CALL 4-1918

HAMPDEN SAVINGS BANK
INC. 1852 19 HARRISON AVENUE
Individual Accounts $1.00 to $5,000
Joint Accounts $1.00 to $10,000
Interest Begins 15th of Each Month
PAYABLE FEB. 15th AND AUGUST 15th

RUBBER GOODS—DEALERS

Alling Rubber Co The 296 Worthington
FOSS W J COMPANY (mechanical) 112-116 Broadway—See p 153

RUBBER GOODS—MFRS

Gates Rubber Co (515) 1537 Main
HOPE RUBBER CO INC 833 Chicopee Willimansett tel Holyoke 7326 mail address PO Box 387 Holyoke—See p 249B

RUBBER AND STEEL STAMPS MFRS AND DEALERS

CHILDS R P STAMP CO (319) 1618 Main tel 3-1211—See p 257
CITY STAMP WORKS 317 Dwight tel 7-1697—See p 258
SMITH R H MFG CO THE 367 Worthington—See p 191
Spencer Stamp Co (502) 29 Worthington
SPRINGFIELD STAMP AND DIE CO INC 329 Dwight—See p 259

*RUG CLEANING AND RENOVATING

(See also Carpet and Rug Cleaners and Layers)

MARKARIAN & MARKARIAN INC 201 Dwight c Harrison av—See Front Cover
OMARTIAN TOROS & SON INC (domestic and oriental) 390 Bridge tel 6-1531—See side lines
PARK CLEANERS & DYERS INC 106 Kensington av—See foot lines and p 88
PROCTOR-CARNIG INC 31 Hillman—See p 138
SPRINGFIELD STEAM CARPET CLEANING CO (and shampooing) 504 St James av tel 2-8113—See p 88
SUPERIOR RUG CLEANING CO 247 Hancock cor Green tel 3-8915—See p 250

RUG DEALERS

(See also Carpets Rugs and Floor Coverings)

Cunningham and O'Dowd 254 Worthington
MARKARIAN & MARKARIAN INC 201 Dwight c Harrison av—See Front Cover
Omartian D K & Sons Co 226 Worthington
OMARTIAN TOROS & SON INC 390 Bridge tel 6-1531—See side lines
Piligian Bros Inc 247 Hancock
PROCTOR-CARNIG INC 31 Hillman—See p 138
RETAIL FURNITURE WAREHOUSE INC 1651 Riverdale W Spfd—See p 139
SHALEN AND KONOVER INC 808 State at Winchester Sq—See p 136
Stevens Oriental Rug Co 119 Chestnut
STUEBI T G 145 State cor Willow—See opp inside Front Cover
WHITE RUG COMPANY 1123 State—See foot lines
YENIAN CHARLES CO INC THE 57 Pearl—See p 250

*RUG DYEING

SUPERIOR RUG CLEANING CO 247 Hancock cor Green tel 3-8915—See p 250

*RUG FINISHERS

WHITE RUG COMPANY (binding and overcasting) 1123 State—See foot lines

*RUG IMPORTERS

OMARTIAN TOROS & SON INC 390 Bridge tel 6-1531—See side lines

*RUG REPAIRING

OMARTIAN TOROS & SON INC 390 Bridge tel 6-1531—See side lines
SPRINGFIELD STEAM CARPET CLEANING CO (and renovating) 504 St James av tel 2-8113—See p 88
SUPERIOR RUG CLEANING CO 247 Hancock cor Green tel 3-8915—See p 250
WHITE RUG COMPANY 1123 State—See foot lines
YENIAN CHARLES CO INC THE 57 Pearl—See p 250

*RUG SHAMPOOING

CITY DYE WORKS 1159 State—See p 86
PIONEER VALLEY LAUNDRY INC 137 Main dial 2-1112—See p 172
SUPERIOR RUG CLEANING CO 247 Hancock cor Green tel 3-8915—See p 250
YENIAN CHARLES CO INC THE 57 Pearl—See p 250

*RUG STORAGE

MARKARIAN & MARKARIAN INC 201 Dwight c Harrison av—See Front Cover
OMARTIAN TOROS & SON INC 390 Bridge tel 6-1531—See side lines
SPRINGFIELD STEAM CARPET CLEANING CO 504 St James av tel 2-8113—See p 88

*RUG AND CARPET CLEANERS

SPRINGFIELD STEAM CARPET CLEANING CO 504 St James av tel 2-8113—See p 88
SUPERIOR RUG CLEANING CO 247 Hancock cor Green tel 3-8915—See p 250

*RUGS—AMERICAN — ORIENTAL

OMARTIAN TOROS & SON INC 390 Bridge tel 6-1531—See side lines
WHITE RUG COMPANY 1123 State—See foot lines
YENIAN CHARLES CO INC THE 57 Pearl—See p 250

*RUGS—ORIENTAL

OMARTIAN TOROS & SON INC 390 Bridge tel 6-1531—See side lines
PROCTOR-CARNIG INC 31 Hillman—See p 138
YENIAN CHARLES CO INC THE 57 Pearl—See p 250

*RUGS CARPETS AND FLOOR COVERINGS

HOSKIN RUG CO 929 Main tel 4-8086—See foot lines

*SAFE COMBINATIONS CHANGED

GIFFORD A W CO 43 Lyman—See p 175

SAFE DEPOSIT VAULTS

HAMPDEN SAVINGS BANK 19 Harrison av—See top lines and p 61
SPRINGFIELD NATIONAL BANK 1531 Main 526 Sumner av 794 State 144 Main IO and 473 Longmeadow Longmeadow—See p 56
SPRINGFIELD SAFE DEPOSIT AND TRUST COMPANY 127-131 State—See insert opp name Alphabetical Directory and p 57
THIRD NATIONAL BANK AND TRUST COMPANY OF SPRINGFIELD 1391 Main—See insert opp name Alphabetical Directory and p 58
UNION TRUST COMPANY OF SPRINGFIELD MASSACHUSETTS 1351 Main branch 3316 Main and 618 Page blvd—See insert opp name Alphabetical Directory and p 59

*SAFE EXPERTS

GIFFORD A W CO 43 Lyman—See p 175

*SAFE AND MACHINERY MOVERS

HUCK'S TRANSFER INC 188 Liberty—See side lines inside Front Cover and p 275

*SAFES—SALES AND SERVICE

GIFFORD A W CO 43 Lyman—See p 175

*SALT—WHOLESALE

CHEMICAL CORPORATION THE 54 Waltham av—See p 85
HAMPDEN COLOR & CHEMICAL CO 5 Albany tel 2-2112—See Back Cover and p 86

SALVAGE COMPANIES

Brightwood Surplus & Salvage 90 Fisk av
Nowak J C & Bros 333 Columbus av

*SAMPLE MAKERS

BERKSHIRE PLASTICS CO INC (plastic) 147 Shaker rd E Longmeadow (6 miles SE of Springfield Mass) tel E Longmeadow 2294—See p 198

*SAND CASTINGS

HAMPDEN BRASS AND ALUMINUM CO 262 Liberty—See p 185

SAND AND GRAVEL DEALERS

BALDARELLI A CORPORATION Robbins rd East Springfield—See p 76

ORIENTAL RUGS TOROS OMARTIAN & SON, Inc. 390 BRIDGE ST. DIAL 6-1531

CITY COAL CO. Coal - Fuel Oils - Koppers Coke
Oil Burners - 145 Armory St., Tel. 4-7396

FIELD, EDDY & BULKLEY
1200 MAIN STREET PHONE 4-1112
Insurance Service

AUTOMOBILE REPAIRING
Main, cor. School Street
WELDING AND PAINTING
FRANCIS J. CALDON
WEST SPRINGFIELD
DIAL - Day 2-6679 - Night 4-6096
WRECKS REBUILT
75 School, cor. Union St.
DAY and NIGHT WRECKER SERVICE

Sand and Gravel Dealers—continued
BAXTER J E 1703 Page blvd—See p 73
BOILARD A SONS INC 495 Oak IO—See opp Title Page and p 76
CONSTRUCTION SERVICE INC 999 Page blvd Holyoke plant ft Berkshire st—See p 77

SANITARIUMS

Baker's Rest Home 38 Warner
Blaisdell Marie K Mrs 717 Boston rd
Buscall Nursery Home 235 Pine
Cheerful Hearth Rest Home 99 School
Duquette Rose A R Mrs 69 Bowdoin
Hillcrest Convalescent Home The 14 Northampton av
Hines Mrs Rest Home 132 Garfield
Rest Home The 1566 Allen
Schnitzer Evelina M Mrs 52 Wellington
Smith Irene M Mrs 111 Euclid av
Thompson-Rock Nursing Home 27-29 Dartmouth

SASH WINDOWS DOORS AND TRIM

Aluminum Specialties Co 812 Main
ANGERS LUMBER COMPANY yard and office 363 Eastern av—See p 177
Brockway-Smith-Haigh-Lovell Co 42 Waltham av
DECKER EDWARD S INC cor Franklin and Cass—See p 178
Lite-House Specialties Co 890 State
New England Window Co 2582 Main
Potter F W Co 345 Bridge
VADNAIS LUMBER COMPANY INC 1023 Page blvd—See p 180
VALENTINE LUMBER & SUPPLY CO 102 Albany—See p 180
WALKER T M CO 31 Market—See p 221

SAUSAGE MFRS

Carando Peter F 518-524 Worthington
Zonin C Co 18 Winthrop

*SAVINGS ACCOUNTS

HIGHLAND CO-OPERATIVE BANK 834 State branches 3 Elm and 36 Oak IO—See p 67

*SAVINGS BANKS

(Banks for Savings Only)
(See also Banks and Trust Companies)

CHICOPEE FALLS SAVINGS BANK 91 Main Chicopee Falls tel 638
HAMPDEN SAVINGS BANK 19 Harrison av—See top lines and p 61
SPRINGFIELD FIVE CENTS SAVINGS BANK THE 1319 Main—See insert opp Five Cents Savings Bank Alphabetical Directory
SPRINGFIELD INSTITUTION FOR SAVINGS main office 63 Elm Forest Park office 561 Sumner av at the X—See insert opp Institution for Savings Alphabetical Directory and p 62
WEST SPRINGFIELD BRANCH OF WESTFIELD SAVINGS BANK 120 Elm W Springfield main office 100 Elm Westfield—See p 63
WESTFIELD SAVINGS BANK West Springfield Branch 120 Elm W Spfd main office 100 Elm Westfield—See p 63

*SAVINGS BANKS—LIFE INSURANCE

HAMPDEN SAVINGS BANK 19 Harrison av—See top lines and p 61
SPRINGFIELD FIVE CENTS SAVINGS BANK THE 1319 Main—See insert opp Five Cents Savings Bank Alphabetical Directory
SPRINGFIELD INSTITUTION FOR SAVINGS main office 63 Elm Forest Park office 561 Sumner av at the X—See insert opp Institution for Savings Alphabetical Directory and p 62

SAVINGS AND LOAN ASSNS

SPRINGFIELD CO-OPERATIVE BANK 81 State—See p 65
WEST SPRINGFIELD CO-OPERATIVE BANK 37 Elm W Spfd—See p 1037 W Spfd Directory
WORCESTER FEDERAL SAVINGS & LOAN ASSOCIATION (510) 1387 Main tel 6-4269—See p 203

SAW FILERS SETTERS AND REPAIRERS

GENERAL SAW CO 1163 Dwight—See p 251
Plouf Joseph 358 Walnut

SAW MFRS AND DEALERS

AMERICAN SAW & MFG CO 67-71 Boylston—See p 192
GENERAL SAW CO 1163 Dwight—See p 251
SPARTAN SAW WORKS INC 152 Fisk av—See p 193

SAWDUST—DEALERS

NEW ENGLAND BOX CO THE PO address Box 778 Zone 2 Spfd office and factory 121 Lowell WSpfd—See p 197

*SAWS—BAND

AMERICAN SAW & MFG CO 67-71 Boylston—See p 192
SPARTAN SAW WORKS INC 152 Fisk av—See p 193

*SAWS—HACK

AMERICAN SAW & MFG CO 67-71 Boylston—See p 192
SPARTAN SAW WORKS INC 152 Fisk av—See p 193

SCALE DEALERS

Toledo Scales Co 194-196 Chestnut

SCALE MFRS

Gillis James H 24 Foster

SCALE REPAIRING AND TESTING

Geer Scale Co 32 Moore
National Scale Co 43 Mill
Valley Scale Co 187-189 Franklin

*SCALP TREATMENTS

(See Beauty Shops)

*SCHOOLS—ACCOUNTANCY

GAUGH SCHOOL OF BUSINESS THE (Pace System) 2d fl 182 State tel 6-3366—See p 252
NORTHEASTERN UNIVERSITY SPRINGFIELD DIVISION 114 Chestnut—See opp inside Back Cover

*SCHOOLS—BUSINESS

GAUGH SCHOOL OF BUSINESS THE 2d fl 182 State tel 6-3366—See p 252
NORTHEASTERN UNIVERSITY SPRINGFIELD DIVISION 114 Chestnut—See opp inside Back Cover

*SCHOOLS—COMMERCIAL

GAUGH SCHOOL OF BUSINESS THE 2d fl 182 State—See p 252

*SCHOOLS—EVENING

GAUGH SCHOOL OF BUSINESS THE 2d fl 182 State tel 6-3366—See p 252
NORTHEASTERN UNIVERSITY Springfield Division 114 Chestnut—See opp inside Back Cover

*SCHOOLS—PRIVATE

BARKER'S MISS SCHOOL (Country Day Plan) 309 Central tel 2-3057—See p 253

*SCHOOLS—TECHNICAL

NORTHEASTERN UNIVERSITY Springfield Division 114 Chestnut—See opp inside Back Cover

*SCHOOLS—TUTORING

SPRINGFIELD SUMMER TUTORING SCHOOL 114 Chestnut—See opp inside Back Cover

SCHOOLS AND COLLEGES

Airmantech Springfield airport 1211 Liberty
American International College Administrative Bdg 170 Wilbraham rd
Baldwin Secretarial School 303 Maple
BARKER'S MISS SCHOOL (Country Day Plan) 309 Central tel 2-3057—See p 253
Beauregard's Mme School of Music (402) 1634 Main
Bennett Secretarial School (620) 1200 Main
Bishop O'Leary Social Center 35-37 Breckwood blvd
Cathedral Grammar School 34-40 Elliot
Cathedral High School 53 Elliot
Colonial School of Tool Design 11 Stearns sq
Comptometer School (204-205) 145 State
Fairbanks Auto School 20 Dwight
Fashion Art School (330) 1694 Main
GAUGH SCHOOL OF BUSINESS THE 2d fl 182 State tel 6-3366—See p 252
Hebrew Institute 61 Massasoit
Holy Name Parochial School (Roman Catholic) 35 Alderman
Home Correspondence School The (226) 29 Worthington

LELAND STONE CO. REAL ESTATE
Leland A. Stone - Harry P. Cimini
31 ELM ST. TEL. 3-6627

PRESTON AND OLMSTEAD, INC.
HAMPDEN COUNTY GENERAL AGENTS
THE TRAVELERS
INSURANCE CO.
INDEMNITY CO.
FIRE INS. CO.

Immaculate Conception School (Polish) Kopernik IO
International Accountants Society Inc (216) 115 State
International Correspondence Schools (515) 1537 Main
International Young Men's Christian Assn College Springfield College 263 Alden
Laporte Auto School 100 Broadway
MacDuffie School for Girls Inc The 182 Central
Mt Carmel School 42 Margaret
NORTHEASTERN UNIVERSITY Springfield Division 114 Chestnut—See opp inside Back Cover
Our Lady of the Rosary School (Polish) 334 Franklin
Our Lady of the Sacred Heart School (Roman Catholic) 52 Rosewell av
Park Edge Secretarial School 187 Sumner av
Sacred Heart High School 34 Linden
Sacred Heart School 27 Everett
St Aloysius French School 279 Worcester IO
St Joseph's Normal College 62 Elliot
St Joseph's Parochial School 1259 Columbus av and 43-49 Edwards
St Matthew's Parochial School 197 Main IO
St Michael's School 42 Elliot
St Theresa School 295 Main
St Thomas Aquinas French School (Parochial) 22 Waverly
School of the Holy Name 335 Dickinson
Seventh Day Adventist School Central c Beech
Simpson Rene E 1275 Main
Splaine's Auto School 262 Locust
SPRINGFIELD CIVIL SERVICE AND COMMERCIAL SCHOOL (505-515) 145 State—See p 253
Springfield Summer Tutoring School 114 Chestnut
Standard Air Service Inc 1212 Liberty n City Line
United Hebrew Schools 29 Oakland
Yeshiva Achei Tmimim 439 Belmont av

SCIENTIFIC INSTRUMENTS—MFRS

Engineered Products & Research Co 2d fl 34 Hampden
Springfield Instrument Co 222 King

SCREENS—PORCH—WINDOW—DOOR

BRISTOL ENGINEERING CO 896 Main tel 2-6950—See p 74
Cushing Charles H 51 Oregon
MEYER CO THE 100 Alderman—See p 55
SWETT BROS HEATING & APPLIANCE CO office and sales rooms 78 Island Pond rd tel 7-0293—See p 214

*SCREENS AND STORM WINDOWS—COMBINATION

EASTERN STATES STORM WINDOW INC 462 Main West Springfield tel 6-3002—See p 263

SCREW MACHINE PRODUCTS

Burd Mfg Company 1897 Columbus av
Condon Manufacturing Co 260 Worcester IO
Froiland Mfg Co Inc 430 St James av
Herlihy Tool Co 14 Fernwold
Wilco Screw Machine Products 34 Front IO

*SCREW THREAD INSERTS

TARBELL J C ASSOCIATES INC (Heli-Coil) 64 Park tel 7-5381—See p 182

*SEALS — NOTARIAL AND CORPORATION

CHILDS R P STAMP CO (319) 1618 Main tel 3-1211—See p 257
CITY STAMP WORKS 317 Dwight tel 7-1697—See p 258
SMITH R H MFG CO THE 367 Worthington—See p 191

*SECRETARIAL SCHOOLS

GAUGH SCHOOL OF BUSINESS THE 2d fl 182 State tel 6-3366—See p 252
SPRINGFIELD CIVIL SERVICE AND COMMERCIAL SCHOOL (505-515) 145 State—See p 253

SEEDS—RETAIL

(See also Florists)

CARLISLE HARDWARE CO (and whol) main stores 1548 Main 329 High Holyoke branches 1208 Main 132 Bridge 654 Page blvd 788 State 522 Sumner av 32 Oak IO 82 Elm W Spfd 92 Main Chicopee Falls 7 N Main Thompsonville 120 Main Windsor Locks—See p 142
HALL'S HARDWARE CO 811 State—See p 143
LANE A J CO THE 117 Gardner—See p 90

*SEPTIC TANK MFRS

ART CEMENT PRODUCTS COMPANY 1701 Page blvd—See p 254

*SEWER BUILDERS AND CONTRACTORS

GAGLIARDUCCI TONY A & SONS (and cesspools) office and yard 227 Mill tels 4-0219 6-7594—See p 99
RYLAND THOMAS P CO (sewer stoppage cleared) 67 James—See p 108

*SEWER PIPE

COOK BUILDERS' SUPPLY CO 850 Memorial av W Springfield tel 2-3193—See p 202

SEWER AND DRAIN TILE DEALERS

New England Concrete Pipe Corp 999 Page blvd

SEWING MACHINE DEALERS

Griswold's 70 Vernon
Kenyon Robert H Sewing Machine Exchange 619 Sumner av
Newman Sewing Machine Co 55 Taylor
Singer Sewing Center 1337 Main
Singer Sewing Machine Co The 1232 Main
Springfield Sewing Machine Co 1607 Main
STEIGER'S HOME APPLIANCE DIVISION 161 Bridge—See p 130

SEWING MACHINE REPAIRERS

American Sewing Machine Co 796 Dwight

*SHADE TREES

LAURIENTE NURSERIES INC 464 Main Agawam tel Agawam 3-8192—See p 115

*SHARPENING

(See Grinding and Sharpening)

*SHEET METAL EQUIPMENT

SPRINGFIELD AUCTION CO 769 Dwight—See p 189

SHEET METAL WORKERS

Bancroft Sheet Metal Co 66 Bancroft
FISHER CARL CO INC (light and heavy gauge) 42 Wilcox tel 2-7255—See p 255
Fletcher & Co 12 Hayden av
Grant Alexander & Son Inc 215 Page blvd
GRAZIO BROS INC 616 Berkshire av—See p 255
Kingston William J 21 Florence
LABBE PAUL A 364 Westfield West Springfield—See p 1048 WSpfd Directory
M & M Sheet Metal Co 12 Hayden av
Miller A G Company 1080 State
Morris Roofing The 359 Chestnut
Ouimette Peter Inc 58 Carew
POWELL BENJAMIN SONS INC 109-115 Allen—See side lines and p 281
SHEAFFER H C CO INC rear 30 Eldridge av W Spfd—See p 1048 W Spfd Directory
Stein Metal Co 299 Chestnut
WELLMAN ELMER G & SON 112 White tels 2-3514 and 4-3258—See p 214

*SHEET METALS

HOYE WARREN F INCORPORATED (wholesale) 75-79 Page Boulevard—See p 77

*SHEET STEEL WORKERS

WALSH HOLYOKE BOILER WORKS DIV 110 Appleton n Mechanic Holyoke Mass—See p 196

*SHELVING—STEEL

INDUSTRIAL EQUIPMENT AND SUPPLY CO 419-425 Main—See p 154

*SHINGLES

ANGERS LUMBER COMPANY yard and office 363 Eastern av—See p 177
DAY LUMBER CORPORATION office and yard 45 Fisk av—See p 177

HIGHLAND PAINT & WALL PAPER CO., INC. 91 TAYLOR ST. - DIAL 7-0296
Murphy - "Color Scheme" Paints - Varnishes - Enamels
Finest Wall Papers - Scenics

ALBERT C. WHITE, JR., INC.
496 BRIDGE ST. TELEPHONE 2-5109
COMPLETE INSURANCE SERVICE

RADIO STATION WSPR 1270 K. C. *The Friendly Voice of*
63 CHESTNUT STREET 97.9 M. C. *Western New England*

*SHINGLES—WHOLESALE

HOYE WARREN F INCORPORATED 75-79 Page Boulevard—See p 77

*SHIPPING BOXES—CORRUGATED

GENERAL FIBRE BOX COMPANY Palmer n Circuit av W Spfd PO Box 310 Spfd—See p 196

*SHIPPING CONTAINERS — CORRUGATED—MFRS

NEW ENGLAND CONTAINER CO factory and general offices Meadow n McKinstry av Willimansett mail address Chicopee tels Holyoke 6437 Spfd 2-3640 and 2-9573—See p 197

*SHIPPING ROOM SUPPLIES

FRANK BROS PAPER CO INC 49-51 Hampden tel 6-6354—See p 221
UNITED SALES CO THE (211-212) 121 Lyman

SHOE DEALERS—RETAIL

Arnold's Foot Health Shoe Store 327 Bridge
Baker J Factory Shoe Outlet 837 State
Becker Max 1980 Main
Boston Sample Shoe Store 1011 Main
BRIGHAM D H & COMPANY 1365 Main—See p 125
Brooslin Shoes Inc 537 Belmont av
Burton Shoe Co Inc 2042 Main
Carter's Shoes Inc 1236 and 1680 Main
Case Edwin Shoe The (413) 1537 Main
Childs Thomas S Inc 280 Bridge
Cloutier Alfred H 2660 Main
Colt Shoes Inc 326 Dwight
Community Shoe Store 151 Boston rd
Crosby Shoes 1550 Main
DeAngelis Casimiro 350½ Walnut
Downey James J 1902 Main
Erikson Axel S 513 Belmont av
FORBES & WALLACE INC (women's and children's) 1414 Main c Vernon—See top lines and p 123
Harlan's Shoes 176 Bridge
HAYNES & CO INC 1502 Main—See p 89
Health Spot Shoe Shop 101 Worthington
Joel's Shoes 296 Bridge
Manning-Armstrong 309 Bridge
McAn Thom 1448 and 1593 Main
MORSE & HAYNES CO INC (and repairing) 1444 Main—See p 256
Morton's Shoe Store Inc 1364 Main
Murray's Shoes 1164 Main
Polunsky Isaac 39½ Walnut
Regal Shoe Co 1614 Main
Rottner Louis 160 Hancock
Scholl Dr Foot Comfort Shop 353 Bridge
Shoe Box 1245 Main
Smith Abraham 491 Sumner av
Spencer Shoe Store 1571 Main and 169 Worthington
STEIGER ALBERT COMPANY 1477-1479 Main—See top lines and p 124A
Stetson Shoe Shop 323 Bridge
Sundial Shoes (307) 1490 Main
Treadeasy Shoe Shop 331 Bridge
White A O Inc 1628 Main
Wilson's Shoes Inc 1488 Main
Winchester Shoe Store 817 State
Yates George 1655 Main

SHOE DEALERS — WHOLESALE AND JOBBERS

Corbert Louis W (301) 33 Lyman
Shaw M T Shoe Co of New England Inc 162 Chestnut

SHOE MFRS—GOODS AND SUPPLIES

Shoe Mfg Supplies 65 Oswego

SHOE REPAIRERS

Amato Antonio 220 Eastern av
Arno Dominick J 976 Main
Aslan Bros 6 New Dwight
Belanger Amos G 170 Main IO
Bell Shoe Repair System 314 Dwight
Boucher Alfred J 320 St James av
Brooslin Joseph 224 Dickinson
Bruno Rosina Mrs 1046 Main
Bumbaca Frank 1038 Main
Charkoudian Karekin N 206 Wilbraham rd
Chechile Anthony 915 Belmont av
Chica Joseph A 18 Walnut
Citizen Shoe Repair 4 Edendale
Clinton Shoe Repair Shop 1966 Main
Constontelos George F 350 Bay
Custom Shoe Repairing 583 Liberty
Cutini Anthony G 7 Libear
Diamond Morris 762 Dwight
Duncan William H 3136 Main
Eastern Shoe Repair Co 306 Bridge
Ekmalian Karekin 612 Carew
Fein Barnett 158 Hancock
George Shoe Repair 95 Broadway
Georgini Italo 391 Armory and 2192 Main
Gordon Kivee C 363 Chestnut
Gozzi Joseph V 385 Belmont av
Gozzi Sam 160 Catharine
Greco Antonio 13 Locust
Grzebieniowski Paul A 514 Main IO
Harrison Shoe Service Co 36 Harrison av
Jansizian John G 36½ Oak IO
Keane Joseph J 502 Armory
Lannon Milton 793 State
Lanzaro Michael 682 Belmont av
London Morris 1207 Dwight
Lundy Nathan 665 Dwight
Mantzoros Stavoros 7 Rimmon av
Marchese Vincent 444 Worthington
Machese Vincent M 8 Johnson
Martone Andrew H 778¾ State
Massachusetts Shoe Repair 662 Main
Mientka Michael J 2533 Main
Modern Shoe Rebuilding 439 Chestnut
Montano Frank 616 Dwight
MORSE & HAYNES CO INC 1444 Main—See p 256
National Shoe Repair Inc 44 Harrison av
North End Shoe Repair 1266 Dwight
Pagella Battista 292 Franklin
Paramount Shoe Service 6 Lyman
Plotkin Isadore 6 E Hooker
Reliable Shoe Repairing Co 250 Worthington
Romsey Albert I 671 Dickinson
Rubin Israel 1189 Dwight
Ruscio Frank 826 Worthington
Russo Louis D 1031 State
Silvestri James 175 Pine
Smith Max A 913 Dwight
Stambovsky Harry 197½ Pine
State Shoe Repairing 1083 State
Terzi John 124 Eastern av
United Shoe Repair Co Inc 101 Worthington
Victory Shoe Repair Shop The 169¾ White
Villani Anthony 435 White
Shoe Repair Co 546 Sumner av
Zawada Feliks 29 Enfield IO

SHOE SHINERS

Adams Soterios D 140 Chestnut
Androniotos George D 1179 Main
Burt Smith M 707 Dwight
Demetropoulos Charles 125 State
Forni Dominic A 741 Main
Hatcher Homer R 2d fl 144 Bridge
New York Shoe Shine Parlor 2000 Main
Palombella Pasquale Union Station
Phoenix Boot Black 1668 Main
Robinson John 710 Dwight

SHOOKS—MFRS—BOX

NEW ENGLAND BOX CO THE PO address Box 778 Zone 2 Spfd office and factory 121 Lowell WSpfd—See p 197

SHOPPING SERVICE

Dale System Inc (251) 196 Worthington

*SIDEWALK CONTRACTORS

GAGLIARDUCCI TONY A & SONS (flagstone brick and concrete) office and yard 227 Mill tels 4-0219 6-7594—See p 99

*SIDING

ACME ROOFERS INC 27 Sylvan W Spfd tel 4-5548—See p 1047 WSpfd Directory
BRISTOL ENGINEERING CO (Perma-Stone) 896 Main tel 2-6950—See p 74

*SIGN MFRS

MARCUS LEONARD H INCORPORATED 151 Dwight—See p 256

SIGN PAINTERS AND MFRS

A B C Signs 15 Taylor
Agnoli Sign Co Inc 734 Worthington
Arbour Roland A 34 MassAv
Balboni Anthony F 2d fl 1247 Main
Bryant Israel 85 10th
Buchholz Sign Co 501 Taylor
Burger Charles E 380 Worthington
Dow Joseph H 61 Cherry
George Sign Shop 330 Worthington
Griffin Co 330 Worthington
Griffin John E 87 Bridge
Puffer Sign Service (211) 137½ State
Radding Signs 130 Union
Robbins Ralph 220 Nottingham
Wilder-Rich Co (212) 44 Taylor

*SIGN POLISHERS

ATLAS WINDOW CLEANING CO INC 1162 Main tel 6-3397—See p 280
HAMPDEN WINDOW CLEANING CO INC (6) 109 Worthington tel 4-3717—See p 280

Lotus China & Glass Co., Inc.
DINNERWARE
CHINAWARE
GLASSWARE
GIFT SHOP
1399 Riverdale St.
West Springfield
Tel. 7-1702

SAPELLI CONSTRUCTION CO., INC. Phones 2-1057 2-4736
691 LIBERTY STREET
Contractors - Masons
Carpenters - Builders

RADIO STATION WSPR 1270 K. C. *The Friendly Voice of*
63 CHESTNUT STREET 97.9 M. C. *Western New England*

SAPELLI CONSTRUCTION CO., INC. Phones 2-1057 2-4736
691 LIBERTY STREET
Contractors - Masons
Carpenters - Builders

*SHINGLES—WHOLESALE

HOYE WARREN F INCORPORATED 75-79 Page Boulevard—See p 77

*SHIPPING BOXES—CORRUGATED

GENERAL FIBRE BOX COMPANY Palmer n Circuit av W Spfd PO Box 310 Spfd—See p 196

*SHIPPING CONTAINERS — CORRUGATED—MFRS

NEW ENGLAND CONTAINER CO factory and general offices Meadow n McKinstry av Willimansett mail address Chicopee tels Holyoke 6437 Spfd 2-3640 and 2-9573—See p 197

*SHIPPING ROOM SUPPLIES

FRANK BROS PAPER CO INC 49-51 Hampden tel 6-6354—See p 221
UNITED SALES CO THE (211-212) 121 Lyman

SHOE DEALERS—RETAIL

Arnold's Foot Health Shoe Store 327 Bridge
Baker J Factory Shoe Outlet 837 State
Becker Max 1980 Main
Boston Sample Shoe Store 1011 Main
BRIGHAM D H & COMPANY 1365 Main—See p 135
Brooslin Shoes Inc 537 Belmont av
Burton Shoe Co Inc 2042 Main
Carter's Shoes Inc 1236 and 1680 Main
Case Edwin Shoe The (413) 1537 Main
Childs Thomas S Inc 280 Bridge
Cloutier Alfred H 2660 Main
Colt Shoes Inc 326 Dwight
Community Shoe Store 151 Boston rd
Crosby Shoes 1550 Main
DeAngelis Casimiro 350½ Walnut
Downey James J 1902 Main
Erikson Axel S 513 Belmont av
FORBES & WALLACE INC (women's and children's) 1414 Main c Vernon—See top lines and p 123
Harlan's Shoes 176 Bridge
HAYNES & CO INC 1502 Main—See p 89
Health Spot Shoe Shop 101 Worthington
Joel's Shoes 296 Bridge
Manning-Armstrong 309 Bridge
McAn Thom 1448 and 1593 Main
MORSE & HAYNES CO INC (and repairing) 1444 Main—See p 256
Morton's Shoe Store Inc 1364 Main
Murray's Shoes 1164 Main
Polunsky Isaac 39½ Walnut
Regal Shoe Co 1614 Main
Rottner Louis 160 Hancock
Scholl Dr Foot Comfort Shop 353 Bridge
Shoe Box 1245 Main
Smith Abraham 491 Sumner av
Spencer Shoe Store 1571 Main and 169 Worthington
STEIGER ALBERT COMPANY 1477-1479 Main—See top lines and p 124A
Stetson Shoe Shop 323 Bridge
Sundial Shoes (307) 1490 Main
Treadeasy Shoe Shop 331 Bridge
White A O Inc 1628 Main
Wilson's Shoes Inc 1488 Main
Winchester Shoe Store 817 State
Yates George 1655 Main

SHOE DEALERS — WHOLESALE AND JOBBERS

Corbert Louis W (301) 33 Lyman
Shaw M T Shoe Co of New England Inc 162 Chestnut

SHOE MFRS—GOODS AND SUPPLIES

Shoe Mfg Supplies 65 Oswego

SHOE REPAIRERS

Amato Antonio 220 Eastern av
Arno Dominick J 976 Main
Aslan Bros 6 New Dwight
Belanger Amos G 170 Main IO
Bell Shoe Repair System 314 Dwight
Boucher Alfred J 320 St James av
Brooslin Joseph 224 Dickinson
Bruno Rosina Mrs 1046 Main
Bumbaca Frank 1038 Main
Charkoudian Karekin N 206 Wilbraham rd
Chechile Anthony 915 Belmont av
Chica Joseph A 18 Walnut
Citizen Shoe Repair 4 Edendale
Clinton Shoe Repair Shop 1966 Main
Constontelos George F 350 Bay
Custom Shoe Repairing 583 Liberty
Cutini Anthony G 7 Libear
Diamond Morris 762 Dwight
Duncan William H 3136 Main
Eastern Shoe Repair Co 306 Bridge
Ekmalian Karekin 612 Carew
Fein Barnett 158 Hancock
George Shoe Repair 95 Broadway
Georgini Italo 391 Armory and 2192 Main
Gordon Kivee C 363 Chestnut
Gozzi Joseph V 385 Belmont av
Gozzi Sam 160 Catharine
Greco Antonio 13 Locust
Grzebieniowski Paul A 514 Main IO
Harrison Shoe Service Co 36 Harrison av
Jansizian John G 36½ Oak IO
Keane Joseph J 502 Armory
Lannon Milton 793 State
Lanzaro Michael 682 Belmont av
London Morris 1207 Dwight
Lundy Nathan 665 Dwight
Mantzoros Stavoros 7 Rimmon av
Marchese Vincent 444 Worthington
Machese Vincent M 8 Johnson
Martone Andrew H 778½ State
Massachusetts Shoe Repair 662 Main
Mientka Michael J 2533 Main
Modern Shoe Rebuilding 439 Chestnut
Montano Frank 616 Dwight
MORSE & HAYNES CO INC 1444 Main—See p 256
National Shoe Repair Inc 44 Harrison av
North End Shoe Repair 1266 Dwight
Pagella Battista 292 Franklin
Paramount Shoe Service 6 Lyman
Plotkin Isadore 6 E Hooker
Reliable Shoe Repairing Co 250 Worthington
Romsey Albert I 671 Dickinson
Rubin Israel 1189 Dwight
Ruscio Frank 826 Worthington
Russo Louis D 1031 State
Silvestri James 175 Pine
Smith Max A 913 Dwight
Stambovsky Harry 197½ Pine
State Shoe Repairing 1083 State
Terzi John 124 Eastern av
United Shoe Repair Co Inc 101 Worthington
Victory Shoe Repair Shop The 169½ White
Villani Anthony 435 White
Shoe Repair Co 546 Sumner av
Zawada Feliks 29 Enfield IO

SHOE SHINERS

Adams Soterios D 140 Chestnut
Androniotos George D 1179 Main
Burt Smith M 707 Dwight
Demetropoulos Charles 125 State
Forni Dominic A 741 Main
Hutcher Homer R 2d fl 144 Bridge
New York Shoe Shine Parlor 2000 Main
Palombella Pasquale Union Station
Phoenix Boot Black 1666 Main
Robinson John 710 Dwight

SHOOKS—MFRS—BOX

NEW ENGLAND BOX CO THE PO address Box 778 Zone 2 Spfd office and factory 121 Lowell WSpfd—See p 197

SHOPPING SERVICE

Dale System Inc (251) 196 Worthington

*SIDEWALK CONTRACTORS

GAGLIARDUCCI TONY A & SONS (flagstone brick and concrete) office and yard 227 Mill tels 4-0219 6-7594—See p 99

*SIDING

ACME ROOFERS INC 27 Sylvan W Spfd tel 4-5548—See p 1047 WSpfd Directory
BRISTOL ENGINEERING CO (Perma-Stone) 896 Main tel 2-6950—See p 74

*SIGN MFRS

MARCUS LEONARD H INCORPORATED 151 Dwight—See p 256

SIGN PAINTERS AND MFRS

A B C Signs 15 Taylor
Agnoli Sign Co Inc 734 Worthington
Arbour Roland A 34 MassAv
Balboni Anthony F 2d fl 1247 Main
Bryant Israel 85 10th
Buchholz Sign Co 501 Taylor
Burger Charles E 380 Worthington
Dow Joseph H 61 Cherry
George Sign Shop 330 Worthington
Griffin Co 330 Worthington
Griffin John E 87 Bridge
Puffer Sign Service (211) 137½ State
Radding Signs 130 Union
Robbins Ralph 220 Nottingham
Wilder-Rich Co (212) 44 Taylor

*SIGN POLISHERS

ATLAS WINDOW CLEANING CO INC 1162 Main tel 6-3397—See p 280
HAMPDEN WINDOW CLEANING CO INC (6) 109 Worthington tel 4-3717—See p 280

Lotus China & Glass Co., Inc.
DINNERWARE
CHINAWARE
GLASSWARE
GIFT SHOP
1399 Riverdale St.
West Springfield
Tel. 7-1702

CHESTER D. PAINE, INC. ELECTRICAL CONTRACTORS - 673 WHITE ST.
APPLIANCES-LIGHTING FIXTURES-Tel. 9-3863

SIGN AND CARD WRITERS

Crimi Emmett P (408) 1570 Main

*SIGNATURE LOANS

PUBLIC LOAN COMPANY (304) 1387 Main tel 3-6607—See p 174

*SIGNS—METAL

SMITH R H MFG CO THE 367 Worthington—See p 191

SILKS—RETAIL

George's 14 Vernon

*SILVER PLATING

(See Platers)

*SILVERWARE

BART JEWELERS INC 1585 Main cor Worthington tel 3-8414—See p 170
FREDERICK'S 1563 Main—See p 170
KITTREDGE M J INC 1354 Main—See p 167
KLEMPNER H CO 60 Vernon tel 3-3861—See p 168
KNOWLTON PHILIP N 505½ Belmont av—See p 171
NEWELL'S INC 1690 Main—See p 171
TRUE BROTHERS INC 1390 Main and 6 Pynchon—See p 169

SKATE MFRS

Carlson John & Sons Inc basement 12 Cass

*SKIRTS AND BLOUSES—RETAIL

LEN-ANN'S DRESS SHOP 118 Boston rd—See p 277

*SLATE

(See Building Materials and Supplies)

*SLATE ROOFERS

SHEAFFER H C CO INC rear 30 Eldridge av WSpfd—See p 1048 WSpfd Directory

SLIP COVERS

Alvaro Roma I 17 Beaumont
Autotrim Co 693 Columbus av
Marsh Florilda R Mrs (406) 1653 Main
STUEBI T G 145 State cor Willow—See opp inside Front Cover

*SLUICE GATES

CHAPMAN VALVE MANUFACTURING CO THE 203 Hampshire IO—See p 195

*SNOW PLOWING

GLEASON DONALD M INC 125 Andrew—See p 98

*SNOW PLOWS

TAPLIN F C CO (for cars and trucks) 472 Bridge opp Hotel Kimball—See p 230
WALSH HOLYOKE BOILER WORKS DIV (mfrs) 110 Appleton n Mechanic Holyoke Mass—See p 196

SOAP MFRS

Perkins Soap Co 210 Albany

*SOAP POWDER MFRS

CHEMICAL CORPORATION THE 54 Waltham av—See p 85

*SOAPS—BULK

CHEMICAL CORPORATION THE 54 Waltham av—See p 85
HAMPDEN COLOR & CHEMICAL CO 5 Albany tel 2-2112—See Back Cover and p 86

SOCIAL SETTLEMENTS

East Church Community House 60 Bowles pk
Forest Park Center 35 Oakland
Salvation Army Hunter Place Corps 38-40 Hunter pl
Trinity Community House 361 Sumner av

*SOCIETIES

(See Associations Clubs and Societies)

SODA FOUNTAIN SUPPLIES

COUNTRY CLUB SODA CO INC 42 Emery—See p 67
Soda Fountain Products Co 19 Locust
Store Equipment & Supplies Corp 857 Main

*SODA WATER MFRS

(See also Bottlers—Carbonated Beverages and Beverage Mfrs)

COUNTRY CLUB SODA CO INC 42 Emery—See p 67

*SOLARIUMS

YOUNG MEN'S CHRISTIAN ASSOCIATION 122 Chestnut—See p 282

*SOUND FILMS AND EQUIPMENT

MOVIE CENTER 7 Pearl tel 7-3552—See p 204

SOUND RECORDING SYSTEMS

Springfield Sound Co 12 Cass

*SPECIAL MACHINERY MFRS

PRODUCTION TOOL & DIE CO INC 572-576 St James av—See p 200

*SPINNING—METAL

UNIVERSAL TOOL CO INC 33 Rose pl—See p 199B

SPORTING GOODS—RETAIL

Bassell Martin P 1864 Main
Bassett's Bait and Boat Co 46 Berkshire av
CARLISLE HARDWARE CO (and whol) main stores 1548 Main 329 High Holyoke branches 1208 Main 132 Bridge 654 Page blvd 788 State 522 Sumner av 32 Oak IO 82 Elm WSpfd 92 Main Chicopee Falls 7 N Main Thompsonville 120 Main Windsor Locks—See p 142
Carroll's Sport Shop 812 State
Cortelli's 873 Liberty
Dahlke's Bill Sporting Goods Store 165 White
Fenton James F 219 Dwight
Franconia Golf Shop Dwight rd n city line
HAYNES & CO INC 1502 Main—See p 89
MALONEY FRANCIS J 333 Dwight tel 3-3400
Memorial Golf Course Pro Shop 2191 Roosevelt av
Murray John 589 Belmont av
SEARS ROEBUCK AND CO 135 Memorial av WSpfd tel 9-3851—See p 124
Sportsmen's Centre 514½-516 Main IO
Strattos Sport Shop 2214 Main

SPORTING GOODS—WHOLESALE

Camfour Inc (whol) 837 State

SPORTING GOODS MFRS

Springfield Company The 88 Birnie av

*SPORTS APPAREL—WOMEN'S AND MISSES'

BRIGHAM D H & COMPANY 1365 Main—See p 125
FORBES & WALLACE INC 1414 Main c Vernon—See top lines and p 123
STEIGER ALBERT COMPANY 1477-1479 Main—See top lines and p 124A

*SPORTSWEAR

HAYNES & CO INC 1502 Main—See p 89

*SPRAY BOOTHS

BAY STATE SPRAY EQUIPMENT CO (Binks) 175-177 Walnut Boston office 116 Bedford—See p 194

*SPRAY GUNS

BAY STATE SPRAY EQUIPMENT CO (Binks) 175-177 Walnut Boston office 116 Bedford—See p 194

*SPRAY PAINTING—INDUSTRIAL

BERGER DECORATING CO INC 750 McKinstry av Aldenville tel Holyoke 2-4891—See p 218A

*SPRAY PAINTING AND FINISHING EQUIPMENT

BAY STATE SPRAY EQUIPMENT CO (Binks) 175-177 Walnut Boston office 116 Bedford—See p 194

*SPRAYING EQUIPMENT

BAY STATE SPRAY EQUIPMENT CO (Binks) 175-177 Walnut Boston office 116 Bedford—See p 194

*SPRING DEALERS—RETAIL

CITY AUTO SPRING SERVICE INC (and whol) 638 Worthington—See p 50

24 HOUR TELEPHONE ANSWERING SERVICE
Reliable Telephone Service
SPFD. 9-3838
CHIC. 502

PUNDERSON COAL CO. COAL-OIL-COKE - 145 State St., Tel. 4-5631
DELCO OIL BURNERS - *Sales and Service*

FIELD, EDDY & BULKLEY **INSURANCE**
1200 MAIN STREET PHONE 4-1112
Policies of Every Kind in All the Best Companies

Pine Point Motor Sales, Inc. STUDEBAKER Tels. 7-4335 - 7-4336
1566 State St., Springfield, Mass.
SALES SERVICE PARTS

SPRING MFRS

CITY AUTO SPRAY SERVICE INC 638 Worthington—See p 50
FERRARA SPRING & PARTS CO INC (automobile) 740 Worthington—See p 50
Springfield Spring Corporation The 654 Carew

*SPRING REPAIRERS

CITY AUTO SPRING SERVICE INC 638 Worthington—See p 50

*SPRINKLER SYSTEM INSTALLATIONS

MC CLEAN FRED C HEATING SUPPLIES INC 47 Park—See p 145

*STACKING MACHINES AND BARREL RACKS

BRYAN J A ASSOCIATES INC 1140 Riverdale WSpfd tel 4-3045—See p 188

*STAINLESS STEEL

FISHER CARL CO INC (light and heavy gauge) 42 Wilcox tel 2-7255—See p 255

*STAMP PADS AND INK

SMITH R H MFG CO THE 367 Worthington—See p 191

STAMPING WORKS AND DIE CUTTERS

Multiwear Stamp Works (206) 44 Taylor
SPRINGFIELD STAMP AND DIE CO INC 329 Dwight—See p 259

*STAMPINGS—STEEL

UNIVERSAL TOOL CO INC 33 Rose pl—See p 199B

*STAMPS—RUBBER

CHILDS R P STAMP CO (319) 1618 Main tel 3-1211—See p 257
CITY STAMP WORKS 317 Dwight tel 7-1697—See p 258
SMITH R H MFG CO THE 367 Worthington—See p 191
SPENCER STAMP CO (502) 29 Worthington tel 7-3241

STAPLE MFRS

Bostitch Sales & Service Co (203) 124 State
UNITED SALES CO THE (211-212) 121 Lyman

STATIONERS—MFG

Shelby Salesbook Co The 92 State

STATIONERS—RETAIL

Johnson's Bookstore Inc 1379 Main

STATIONERS—WHOLESALE

O'MALLEY M J CO THE 220-224 Franklin—See p 226

*STATIONERY AND LETTERHEADS

DAIGLE J A ESTATE OF rear 292 Main IO tel 8011—See p 227

STEAM FITTERS

(See also Heating and Ventilating and Plumbers)

Puppolo Raffaelo 10 Loring

*STEAM FITTER'S SUPPLIES

(See Plumbing Supplies)

*STEAM SHOVEL EXCAVATING

WRIGHT CHARLES A INC 66 Meadow Agawam tel Agawam 6-6955—See p 113
WRIGHT ROY M 116 Denver tel 6-5078—See p 114

*STEAM AND HOT WATER HEATING

(See Heating and Ventilating—Contractors)

STEAMSHIP AGENTS

CARROLL TRAVEL BUREAU INC (201) 1383 Main (in Bookstore Bdg) tel 2-8114—See p 268
Penn Abraham B 703 Dwight

*STEEL BARS

LEWIS CHARLES C CO THE 209 Page blvd—See p 260

*STEEL BEAMS ANGLES AND PLATES

HAARMANN STEEL CO office and works Meadow n Ducharme av Willimansett mail address PO Box 206 Holyoke tels Holyoke 7374 Spfd Enterprise 6087—See p 257

*STEEL BRIDGES

HAARMANN STEEL CO office and works Meadow n Ducharme av Willimansett mail address PO Box 206 Holyoke tels Holyoke 7374 Spfd Enterprise 6087—See p 257

*STEEL COLUMNS

BALDARELLI A CORPORATION (Lally Columns) Robbins rd East Springfield—See p 76

*STEEL ERECTORS

HAARMANN STEEL CO office and works Meadow n Ducharme av Willimansett mail address PO Box 206 Holyoke tels Holyoke 7374 Spfd Enterprise 6087—See p 257

*STEEL FABRICATORS

LEWIS BOILER & IRON WORKS INC 349 Albany—See p 260

STEEL FURNITURE AND EQUIPMENT — DEALERS

INDUSTRIAL EQUIPMENT AND SUPPLY CO 419-425 Main—See p 154

*STEEL MARKING ROLLS

SPRINGFIELD STAMP AND DIE CO INC 329 Dwight—See p 259

STEEL MFRS

Crucible Steel Co of America 116 Liberty

*STEEL SHELVINGS

BRYAN J A ASSOCIATES INC 1140 Riverdale W Spfd tel 4-3045—See p 188

*STEEL STAIRS

HAARMANN STEEL CO office and works Meadow n Ducharme av Willimansett mail address PO Box 206 Holyoke tels Holyoke 7374 Spfd Enterprise 6087—See p 257

*STEEL STAMP MFRS

SPRINGFIELD STAMP AND DIE CO INC (steel engraving) 329 Dwight—See p 259

*STEEL STAMPS

CHILDS R P STAMP CO (319) 1618 Main tel 3-1211—See p 257
SPRINGFIELD STAMP AND DIE CO INC 329 Dwight—See p 259

*STEEL STAMPS AND MACHINE ENGRAVING

CITY STAMP WORKS 317 Dwight tel 7-1697—See p 258
SPRINGFIELD STAMP AND DIE CO INC 329 Dwight—See p 259

*STEEL TYPE

CITY STAMP WORKS 317 Dwight tel 7-1697—See p 258

STEEL AND STEEL PRODUCTS

Allegheny Ludlum Steel Corp 471 Taylor
Bethlehem Steel Company (415-416) 44 Vernon
Shawmut Steel Products Inc 176 Armory
Signode Steel Strapping Co (516) 1537 Main

*STENCILS — BRASS AND COPPER

CHILDS R P STAMP CO (319) 1618 Main tel 3-1211—See p 257

*STENCILS—MFRS

O'MALLEY M J CO THE (oil) 220-224 Franklin—See p 226
SMITH R H MFG CO THE 367 Worthington—See p 191

STENOGRAPHERS—PUBLIC

Barnes Edmund V (420) 115 State
Cooley Kathryn G (724) 1387 Main
Johnson Virginia S Mrs 92 State
Lemis Agnes Mrs (23) 1214 Main
Miles Agnes R (515-516) 1537 Main
PRICE & LEE CO THE (504) Young Bdg 1653 Main—See pp 205, 229

- AMERICAN ORIENTAL
- WILTONS
- AXMINSTERS
- BROADLOOM, Wall to Wall

WHITE RUG CO.
1123 State St. - Springfield, Mass.

TELEPHONE 2-8058

- EXPERT REPAIRING
- MACHINE BINDING
- OVERCASTING
- FRINGING

SALES
RENTALS
MORTGAGE LOANS
EDW. J. MURPHY CO., INC. - REALTORS
1537 MAIN STREET - Telephones 3-3147, 3-3148
MANAGEMENT
APPRAISALS
INSURANCE

*STENOGRAPHIC SCHOOLS

SPRINGFIELD CIVIL SERVICE AND COMMERCIAL SCHOOL (505-515) 145 State—See p 253

*STOCKS AND BONDS—BROKERS

BLYTH & CO INC (319) 83 State tel 7-5321—See p 69

DAY R L & CO (817) 1387 Main—See p 70

ESTABROOK & CO (701-703) Third National Bank Bdg 1387 Main—See p 70

PAINE WEBBER JACKSON & CURTIS (401-407) 1387 Main—See p 71

TIFFT BROTHERS 3d fl Third National Bank Bdg 1387 Main—See p 72

STOKERS—COAL—SALES AND SERVICE

Domestic Stoker Equipment Co 164 Birnie av

GUYER C IRVING CO INC 424 Worthington—See p 248

ROGERS HEATING & ENGINEERING CO 709 Main West Springfield tel 7-6879—See p 144

STOKERS—MFRS

Cronin William L Stoker and Grate Co 91 Hayden av

Perfection Grate & Stoker Co (mfrs) 4 Fisk av

*STONE—CAST

ART CEMENT PRODUCTS COMPANY 1701 Page blvd—See p 254

STORAGE

(See also Warehouses—Merchandise)

ATLANTIC STATES WAREHOUSE & COLD STORAGE CORPORATION (of anything) 385 Liberty—See p 261

HUCK'S TRANSFER INC 188 Liberty—See side lines inside Front Cover and p 275

LITCH ELMER D (furniture) 26 Cass—See p 276

SULLIVAN J J THE MOVER INC 385 Liberty—See p 269

*STORAGE BATTERIES

(See Battery Dealers and Service)

*STORAGE WAREHOUSES

ANDERSON & BENSON CORP Central Storage Warehouse 270 Liberty—See Back Cover

CENTRAL STORAGE WAREHOUSE INC 270 Liberty—See Back Cover

STORE FIXTURES AND FITTINGS

Boeder Arthur R 183 Chestnut

Gordenstein Nathan 365½ Chestnut

Kittredge Store Fixtures 608-614 Dwight

QUIMBY ELECTRICAL APPLIANCE CO 73-75 Wilbraham rd—See p 249

Stein Frank & Sons Inc 32-34 Hampden

Wal-Mar Store Fixture Co 14 Napier

*STORE FRONTS AND INTERIORS—CONTRACTORS

DUNCAN CONSTRUCTION CO INC 113 Andrew—See p 96

*STORM WINDOWS AND SCREENS

BRISTOL ENGINEERING CO (Stoaco All-Weather) 896 Main tel 2-6950—See p 74

DWIGHT SALES CORPORATION 34 New Dwight tel 9-5693—See p 262

EASTERN STATES STORM WINDOW INC (combination) 462 Main West Springfield tel 6-3002—See p 263

ERIKSON IVER J INC 112 Boston rd—See p 264

MEYER CO THE (Thermoseal) (aluminum) 100 Alderman—See p 55

SWETT BROS HEATING & APPLIANCE CO (Swett Bros custom-bilt) office and sales rooms 78 Island Pond rd tel 7-0293—See p 214

VADNAIS LUMBER COMPANY INC 1023 Page blvd—See p 180

STOVES AND RANGES — RETAIL

FORBES & WALLACE INC 1414 Main c Vernon—See top lines and p 123

SPRINGFIELD ICE & FUEL CO 225 Hickory—See inside Front Cover and p 152

STOVES AND RANGES—WHOLESALE

Burden-Bryant Co The 126 Liberty

*STREET GRADERS

WRIGHT ROY M 116 Denver tel 6-5078—See p 114

*STREET RAILWAYS—ELECTRIC

(See Electric Railway Lines)

*STRONG BOXES

GIFFORD A W CO 43 Lyman—See p 175

*STRUCTURAL STEEL FABRICATORS

HAARMANN STEEL CO office and works Meadow n Ducharme av Willimansett mail address P O Box 206 Holyoke tels Holyoke 7374 Spfd Enterprise 6087—See p 257

SUBSCRIPTION AGENCIES

Crowell Collier Reador Service (211) 1562 Main

Keystone Readers Service (520) 1537 Main

*SUBURBAN PROPERTIES

EAST LONGMEADOW REALTY 159 N Main East Longmeadow tel E Longmeadow 2139—See p 238

SUGAR REFINERS

American Sugar Refining Co (305) 121 Lyman

*SUN LAMPS

DENTISTS' AND SURGEONS' SUPPLY CO (sales and rental) (203) 340 Bridge tel 4-8281—See p 145

*SURETY BONDS

CLARK HENRY M AND CO 100 Broadway—See foot lines and p 234

PRESTON & OLMSTEAD INC (501) Security Bdg 44 Vernon—See top lines

REDFIELD R S & CO (812) 95 State—See p 104

SKINNER BRADFORD S (422) 95 State—See p 165

*SURGICAL APPLIANCES

(See also Physicians' and Hospital Supplies)

POMEROY-WILLIAMS CO since 1867 (trusses belts orthopedics braces elastic stockings corsets artificial limbs and arches) (401-402) State Bdg 95 State

VERNON SURGICAL SHOP (makers and fitters of trusses belts braces arches artificial limbs and elastic stockings) 72 Bridge tel 7-1242

*SURGICAL SUPPLIES

DENTISTS' AND SURGEONS' SUPPLY CO (203) 340 Bridge tel 4-8281—See p 145

SURVEYORS

ANDERSON C E ASSOCIATES (8) 66 Vernon—See p 134

COBB BEESLEY & MILES (516) 31 Elm—See p 135

Fitz Robert C 49 Ranney

STEELE BROS (21) 10 Central W Spfd tel 6-3875 W Spfd—See p 1038 W Spfd Directory

*SWIMMING POOLS

YOUNG MEN'S CHRISTIAN ASSOCIATION 122 Chestnut—See p 282

SYRUPS—MFRS

Bopp William J 54 Schley

TABLE PAD MFRS

Acme Table Pad Co (230) 172 Chestnut

*TABLETS AND SCHOOL SUPPLIES—MFRS

UNITED STATES ENVELOPE CO general offices 21 Cypress—See p 184

*TABLEWARE—SILVER AND PLATED

NEWELL'S INC 1690 Main—See p 171

TAILORS

(See also Tailors—Merchant)

Abe's Tailor Shop 3006 Main

Adams Tailoring Co 103 Chestnut

Asher Harry H 797 Belmont av

FRIGIDAIRE
Household Appliances
New England Jobbers for Washing Machine Parts
Service Dept. and Show Room: 48 DWIGHT ST.
TELEPHONE 7-4741
C. J. Roberts Engineering Company

PARK CLEANERS and DYERS, Inc.
"Dry Cleaning As It Should Be Done"
Office and Works: 106 Kensington Ave.
Springfield, Mass. PHONE 6-5476

MACMILLAN & SON - REALTORS **154 Broadway Tel. 6-8338**

REAL ESTATE SERVICE
WHITE SERVICE CORPORATION
TELEPHONE 2-5109 496 BRIDGE STREET, SPRINGFIELD
PROPERTY MANAGEMENT

Tailors—continued

Berman Abraham 1805 Main
Bevivino Raymond T 667 Dickinson
Broad Morris 135 Commonwealth av
Calpakian Setrak 235 Bay
Chase Tailor & Clothes Shop 59 Vernon
Cohen Benjamin D 383 Belmont av
Daboul George J 76 Cass
Danenza Umberto 105 Keith
Danzig Borris 3246 Main
D'Aversa Joseph 1143 State
Davis Tailoring Co (201) 317 Dwight
DeLuxe Ladies & Gents Tailoring 328 Worthington
Dolobowsky Reuben 226 Dickinson
Donabed Elias M 487 State
Feld Solomon 434 Belmont av
Feldman Harry 1973 Main
Felper Simon 668 Belmont av
Ferris William A 1303 Main
Fort Pleasant Tailors and Cleaners 30 Fort Pleasant av
George Demosthenes 140 Chestnut
Gloth Samuel (207) 1653 Main
Glushien Jacob (207) 137½ State
Goldsmith Harry 2287 Main
Gordon Hyman 248 Dickinson
Gregoire Joseph E 62 Oak IO
Grodsky Harry 322 St James av
Hampton Tailor 118 Hancock
Homicki William F 249 Belmont av
Jaszewski Walter M 97 Essex
The Tailor 7 Liberty
Katz Sidney S 876A Sumner av
Keough John P 506A Armory
Kosla Thomas M 667-669 Dwight
Kramer Israel 2471 Main
Lapides Joseph J 441 Springfield
Magnacca Nicola N (302) 1597 Main
Mehron John (305) 1537 Main
Meyers George L 2841 Main
Muscolino Paul P 1084 State
Neil's Tailor Shop 66 Locust
NEWAY CLEANERS & TAILORS INC office and plant 337 Walnut—See p 87
Nicholas Anthony 633 Dwight
Panko Michael 483 Main IO
Partyka William J 30 Maple
Paushter Harry 1840 Main
Pearson Tailors (509-511) 293 Bridge
Peter Pan Tailors 433 Chestnut
Pfeiffer Nicolaus 58 Walnut
Pomerantz Louis 1162 Main
Rosenthal Wolf 251 Bay
Rudman Carl 437 White
Sammarco Thomas (322) 115 State
Smith Harry L 2093 Main
Stone Louis 294 Franklin
Viner Hyman 917 Belmont av
Yemenijian Dickrian P 155 Magazine

TAILORS—MERCHANT

(See also Tailors)

Balloch Tailors (306) 1618 Main
Bogoff Harry 65 Sumner av
Buczacki John S 98 Wilbraham rd
Coe David C & Co Inc (202) 124 State
Cohen Morris (10) 1165 Main
Derderian Nishan S 134 Spring
George W J & Son 8A Florence
Giannetti Josephine A Mrs (232) 196 Worthington
Josephs of Springfield 1821 Main
Kramer Max 283 Belmont av
Lovechio Vito L 138 State
Messier N Albert 3 Court House pl
Ockerbloom J E (407) 1490 Main
Roberts & Co 1603 Main
Schaffer Louis (202-217) 36 New Dwight
Silverman Joseph 210 Wilbraham rd
Simpson J B Inc 64 Vernon
Standish Antoni O 1812 Main
Steinberg Harris 2155 Main
Torff Samuel M 941 Main

TANK MFRS

ART CEMENT PRODUCTS COMPANY (septic) 1701 Page blvd—See p 254
WALSH HOLYOKE BOILER WORKS DIV 110 Appleton n Mechanic Holyoke Mass—See p 196

TAPES BINDINGS AND NARROW FABRICS—MFRS

Esco Bias Binding Co rear 19 Wilton
Shannock of Massachusetts Inc 235 Mill

*TAPS AND DIES—DEALERS

FOSS W J COMPANY 112-116 Broadway—See p 153

TAR PITCH AND ROSIN

American Tar Co 111 Howard

*TARPAULINS

MEYER CO THE 100 Alderman—See p 55
SPRINGFIELD CANVAS CO 16 Grays av tel 2-5851—See p 84

TAVERNS

(See also Beverages—Retail and Cafes)

Brightwood Tavern 3208 Main
Dillon's Tavern Inc 88 Broadway
Horseshoe Cafe 609-615 Dwight
McCarthy Daniel J 67 Eastern av
Pub of Springfield Inc 378 Dwight
Sheehan Peter S 858 Carew
Socha Frank J 132 Main IO

*TAX CONSULTANTS

DEMPSEY PATRICK F (1025) 1387 Main tel 3-8810
Donovan W Leonard (315) 1537 Min
Hitchcock & Company (410) 31 Elm
Obrey Harold A (722) 95 State tel 6-5084
SANDERSON-GELIN & COMPANY (301) 1421 Main tel 3-0289—See p 264
Scovell Wellington & Company (600) 293 Bridge
THOMPSON CLARENCE A (219) 115 State

*TAX REPORT AUDITS

FISKE-GALLAGHER ACCOUNTING INC (8) 18 Vernon—See p 25

TAXICAB SERVICE

(See also Automobile Renting)

Ace Cab Co 1843 Main
Arch Taxi 13 Lyman
Black & White Cab Co of Springfield Inc 140 Chestnut and 33-95 Liberty
CHECKER CAB CO 112 State near Main—See p 265
City Cab Co 3 Sargeant
DUSTY'S TAXI SERVICE 137 Bridge opp Bus Station tels 6-7737 and 2-6100 —See p 265
Independent Taxi Co 208 Pearl
LUXOR CAB CO 112 State near Main —See p 265
MILLER TAXI SERVICE 112 State near Main—See p 265
ORCHARD TAXICAB CO 155 Main Indian Orchard
SKYVIEW CABS (Dusty's Taxi Service) 137 Bridge tels 6-7737 and 2-6100 —See p 265
SMITH BROS TAX 112 State near Main—See p 265
Springfield Black & White Taxi Service Inc (101) 55 Liberty
Vernon Street Taxicab Co 12 Vernon
X Cab Co 541 Sumner av
YELLOW CAB CO 112 State near Main —See p 265

TEA AND COFFEE—RETAIL

(See also Grocers—Retail)

Federal Tea Co 24 Charles

TEA AND COFFEE—WHOLESALE

(See also Grocers—Whol)

Townsend Alfred M 765 Worthington

TEACHERS

Fisher Barbara E Mrs 190 Eddy
Lumis Harriet R Mrs (art) 28 Bedford rd
Ring Catharine A (lip reading) 148 Forest Park av

TELEGRAPH COMPANIES

American District Telegraph Co (209) 44 Vernon
American Telephone and Telegraph Co (6th fl) 295 Worthington
New England Telephone and Telegraph Co 25 Stearns sq
Western Union Telegraph Co 180 Worthington branch 57 Liberty office (308-312-316-321-323) 1597 Main

TELEPHONE ANSWERING SERVICE

Physicians & Surgeons Telephone Exchange 156 Allen
RELIABLE TELEPHONE SERVICE (202-209) 292 Worthington tel 9-3838 —See side lines and p 266

TELEPHONE COMPANIES

American Telephone and Telegraph Co (6th fl) 295 Worthington
New England Telephone & Telegraph Co 370 Albany and 25 Stearns sq

*TELEPHONE TWO WAY AUTO RADIO SERVICE

AUTOFONE INC (202-209) 29 Worthington—See side lines and p 266

Hard Chromium Plating **THOMAS J. MURRAY** *Springfield's Largest Platers* Complete Plating Service
964-966 Main Street - West Springfield DIAL 2-3129

HAMPDEN SAVINGS BANK
Incorporated 1852 19 Harrison Avenue

MORTGAGE LOANS
—FHA and Other Monthly Payment Plans—
See Us First - Savings Bank Mortgages are the Best

GENERAL INSURANCE
MacDonald & Johnson, Inc.
(607-608-609) 1387 MAIN STREET
TELEPHONE 6-5461

*TELEVISION PROGRAM PRODUCERS

BAY STATE FILM PRODUCTIONS INC (205-207-216) 458 Bridge—See p 203

TELEVISION SETS—SALES AND SERVICE

HETTINGER ELECTRIC CO Security Bdg 48-50 Vernon tel 2-6908—See p 129
Leger Leo G 295 Armory
POTTER RADIO SERVICE 19 Wilbraham rd tel 2-9018—See p 231
STANDARD RADIO SERVICE 166 Chestnut tel 3-6666
STANDARD TIRE SALES INC 161 Chestnut tel 3-6666—See p 52
STEIGER'S HOME APPLIANCE DIVISION 161 Bridge—See p 130

*TELEVISION SETS AND SUPPLIES—WHOLESALE

CARDEE DISTRIBUTING CORP 65 Main tel 3-7801—See p 27

*TENNIS COURTS—CONTRACTORS

GLEASON ALTON E (building and resurfacing) 1626 Bay at Boston rd —See p 97
RYLAND THOMAS P CO 67 James—See p 108

*TERMITE CONTROL AND INSPECTION

ACE SANITATION SYSTEM 1042 Main—See Front Cover
TERMITE CONTROL & RECONSTRUCTION CO 61 Vernon tel 2-6868

*TERMITE INSULATION

STERNBERG KURT R 730 White

*TEXTILE MACHINERY—MFRS

PERKINS B F & SON INC (finishing) 939 Chicopee cor Montgomery Willimansett—See p 190A

*TEXTILE SCREEN ENGRAVERS

ROSEN TEXTILE ENGRAVING CORP 101 Taylor

THEATRES

Arcade Theatre (motion pictures) 171 State
Art Theatre (motion pictures) 1670 Main
Bijou Theatre 91 Worthington
Broadway Theatre 101 Bridge
Capitol Theatre (motion pictures) 1362 Main
Court Square Theatre 11 Elm
Grand The (motion pictures) 207 Main IO
Jefferson Theatre 2645 Main
Liberty Theatre 739 Liberty
Loew's Poli Theatre 194 Worthington
Paramount Theatre The (motion pictures) 1704 Main
Phillips Theatre (motion pictures) 499 Sumner av
Springfield Civic Theatre 49 Chestnut
Strand Theatre 24 Eastern av

*THEATRICAL ELECTRICAL EQUIPMENT

DEAN MARTIN E 24 Beauchamp tel 6-0824—See p 133

*THREAD MFRS—COTTON

BAY STATE THREAD WORKS (Seamsew) 15 Mill—See p 186

TICKET AGENCIES

DiPrimo Costantino C (6) 168 William
Steinert Ticket Service 1231 Main

*TILE—ACOUSTIC

SHALEN AND KONOVER INC 808 State at Winchester sq—See p 136

*TILE—ASPHALT

SHALEN AND KONOVER INC 808 State at Winchester sq—See p 136

*TILE—CORK

PEZZINI AL & COMPANY 88 Westfield WSpfd tel WSpfd 9-0173—See p 120
SHALEN AND KONOVER INC 808 State at Winchester sq—See p 136

*TILE—HOLLOW BUILDING

BOILARD A SONS INC 495 Oak IO—See opp Title Page and p 76

*TILE—RUBBER

SHALEN AND KONOVER INC 808 State at Winchester sq—See p 136

*TILE—WALL AND CEILING

A J W TILE CO (VIKON TILE) 158 Catharine tel 7-4267—See p 119
PEZZINI AL & COMPANY 88 Westfield WSpfd tel WSpfd 9-0173—See p 120

*TILE BLOCK MFRS

CONNECTICUT VALLEY BLOCK CO THE 890 Memorial av opposite Circuit av WSpfd—See p 75

*TILE CONTRACTORS

BANNON JOHN J CO (Terrazzo and Asphalt) 397 Albany—See p 121
HARTTER ERNEST H & CO 73 Kensington av—See p 155
PEZZINI AL & COMPANY 88 Westfield WSpfd tel WSpfd 9-0173—See p 120

TILE MFRS—BUILDING

Springfield Veos Tile Co 120 Appleton

*TILE SETTERS

(See Contractors—Mason)

TIME RECORDERS—MFRS

International Time Recording Division 87-89 State
Simplex Time Recorder Co (408) 121 Lyman

*TIN COPPER AND SHEET IRON WORKERS

(See Sheet Metal Workers)

TIRE DEALERS—WHOLESALE

CITY TIRE CO INC (US) 218-224 Dwight cor Harrison av—See p 48
FISK TIRE SERVICE INC (Fisk) (and retail) 124 Dwight—See p 49
VICTORIA TIRE CO INCORPORATED 70 Dwight—See p 54

TIRE DEALERS AND RETAILERS

AVERY FRANK 284-286 Chestnut tel 4-5524—See p 53
BELCHER LEONARD E INC (Firestone) 617 St James av—See p 216
Bill's Tire Service 1189 Columbus av
Broad Charles Tire Co 77-79 Dwight
CITY TIRE CO INC (US) 218-224 Dwight cor Harrison av—See p 48
"Cud" The Patchman 651 Worthington
Deluxe Tire Regrooving Co 136 Walnut
Duplex Tire Service 436 Main
FISK TIRE SERVICE INC (Fisk) 124 Dwight—See p 49
GENDEN BROS INC (Penn) 2387 Main 11 Morgan and 18 Morgan tel 6-5481 —See p 34
General Tire Service Co Inc 22 Taylor
Hartwell H M & Sons cor Chestnut and Taylor
INTERSTATE TIRE STORES INC 1142 State—See p 53
Larry's Tire and Battery Shop 806 Carew
Newman Tire Co 2331 Columbus av
Ray's Tire Exchange 2407 Columbus av
SARAT MOTOR SALES 274 Springfield cor Maple (O'Brien's Corner) North Agawam—See p 1035 WSpfd Directory
SEARS ROEBUCK AND CO (All-State) 135 Memorial av WSpfd tel 9-3851—See p 124
SPRINGFIELD BUICK CO 630 Main—See p 31
SPRINGFIELD NASH MOTOR SALES 883 Main tel 7-5314—See p 33
STANDARD TIRE SALES INC (Goodrich) 161 Chestnut tel 3-6666—See p 52
Triangle Tire Service rear 39 Osgood
VICTORIA TIRE CO INCORPORATED 70 Dwight—See p 54
Wiener Bob Tire Company 1188 Columbus av

*TIRE REPAIRERS

INTERSTATE TIRE STORES INC 1142 State—See p 53
STANDARD TIRE SALES INC 161 Chestnut tel 3-6666—See p 52

*TIRE RETREADING

FISK TIRE SERVICE INC 124 Dwight —See p 49

*TIRES

FISK TIRE SERVICE INC (used and retreads) 124 Dwight—See p 49
FISK TIRES Fisk Tire Service Inc distributors 124 Dwight—See p 49

WESTERN MASSACHUSETTS ELECTRIC CO. *In the Home - - In the Factory*
73 State Street TEL. 4-8211 Springfield, Mass. *Good Lighting* IS *Important*
4

FIELD, EDDY & BULKLEY
1200 MAIN STREET
PHONE 4-1112
INSURANCE
Policies of Every Kind in All the Best Companies

109-115 ALLEN STREET
BENJAMIN POWELL SONS, INC.
EAVE TROUGHS - LADDERS - ROOFING
TELEPHONE 3-6513

Tires—continued

INTERSTATE TIRE STORES INC 1142 State—See p 53
VICTORIA TIRE CO INCORPORATED 70 Dwight—See p 54

*TITLE COMPANIES

ELLIS TITLE COMPANY 3d fl 124 State cor Main—See p 267

*TITLE SEARCHERS

ELLIS TITLE COMPANY 3d fl 124 State cor Main—See p 267

TOBACCO—MFRS

Lorillard P Co Inc (425-427) 1694 Main

TOBACCO—WHOLESALE

Armstrong Tobacco Co 39 Lyman
Manning Joseph P Co 117 Lyman
Reynolds R J Tobacco Co (203) 293 Bridge

*TOILET PREPARATIONS

(See Cosmetics)

*TOOL BITS—MFRS

SPARTAN SAW WORKS INC 152 Fisk av—See p 193

*TOOL DESIGNERS

NATIONAL GAGE & DIE CO (202) 145 Chestnut—See p 201
PRODUCTION TOOL & DIE CO INC 572-576 St James av—See p 200

TOOL MFRS

Agawam Tool Co 77 Napier
Aim Instrument Corp (607) 1562 Main
American Industrial Instrument Co (607) 1562 Main
ANDERSON TOOL COMPANY INC 44 Taylor
Banner Machine Tool Co 21 Banner IO
Bjorn Mfg Co (503) 33 Lyman
Dickerman H E Mfg Co 321 Albany
Eastern Tool Co of Springfield (619) 29 Worthington
Experimental and Tool Works (218) 44 Taylor
Federal Tools Co Inc 616 Berkshire av
GENERAL MOLD AND TOOL CO INC 876 Bay tel 9-3614
Hoppe A J Tool Works 785 Page blvd
Hutchins Tool & Engineering Co rear 221 Orange
Kennametal Inc (316-317) 1537 Main
Keppel William 17 Taylor
Mill River Tool Co 338 Worthington
Miller K Tool & Mfg Co Inc 8 Cass
MOORE DROP FORGING CO 38 Walter—See p 183
NATIONAL GAGE & DIE CO (202) 145 Chestnut—See p 201
PRODUCTION TOOL & DIE CO INC 572-576 St James av—See p 200
Reliance Mfg Co (314) 17 Hampden
Star Gauge Co Inc 261 Oak Grove av
Turcotte Mfg Co 34 Hampden
Unity Mfg Co Inc (200) 44 Taylor
UNIVERSAL TOOL CO INC 33 Rose pl—See p 199B
VARSITY MANUFACTURING CORP 732 Cottage tel 4-8720

*TOOLS—FORGED

NORTHEAST TOOL & ENGINEERING CO 797 Page blvd tel 6-0464——See p 200

*TOOLS—RETAIL

HALL'S HARDWARE CO 811 State—See p 143

*TOOLS—WHOLESALE

CARLISLE HARDWARE CO (and retail) main stores 1548 Main 329 High Holyoke branches 1208 Main 132 Bridge 654 Page blvd 788 State 522 Sumner av 32 Oak IO 82 Elm WSpfd 92 Main Chicopee Falls 7 N Main Thompsonville 120 Main Windsor Locks—See p 142
FOSS W J COMPANY 112-116 Broadway—See p 153
INDUSTRIAL EQUIPMENT AND SUPPLY CO 419-425 Main—See p 154
LEWIS CHARLES C CO THE 209 Page blvd—See p 260

TOURIST AGENTS

Champion Sports Tours (307) 175 State
Wentworth Travel Bureau 81 State

*TOURISTS' ACCOMMODATIONS

HOTEL CLINTON 1976 Main tel 3-3121—See p 146

*TOURISTS' COURTS

Liberty Tourists' Cabins 1543 Boston rd

TOWEL APRON AND COAT SUPPLY

Bagley's Coat Apron & Towel Service Inc 9 Essex
Central Coat Apron & Linen Service 61 Franklin
Columbia Towel Supply (17) 105 Bridge
Dun-Rite Coat Apron and Towel Supply 49 Oak Grove av
Granger Towel Supply 123 Florence
Massasoit Laundry & Linen Supply Co 21-25 Clinton
Springfield Draw Down Towel Service 249 Bay
Wells Laundry & Linen Supply 61 Franklin

TOYS AND GAMES—MFRS

Bradley Milton Co 74 Park
Toyland Workshop 135A Dwight

TOYS AND GAMES—RETAIL

Broad Charles Tire Co (and whol) 77-79 Dwight
GAY'S FURNITURE FOR LITTLE FOLKS 1168-1170 Main—See p 139
Magic Shop (506-508) 1653 Main
SPRINGER O F JR & CO 339 Bay—See p 213

*TRACTORS

TAPLIN F C CO (Gravelly for lawn and garden) 472 Bridge opp Hotel Kimball—See p 230

*TRADE LISTS COMPILED

PRICE & LEE CO THE (504) Young Bdg 1653 Main—See pp 205, 229

TRAFFIC BUREAUS AND MANAGERS

Mobley William L (319) 1694 Main

*TRAILER ACCESSORIES

BETTER TRAILER SALES & SERVICE 119-125 Boston rd Pine Point Route 20—See p 267

TRAILER CAMPS

Dixon's Trailer Camp 473 Boston rd

*TRAILER COURTS

BETTER TRAILER PARK 1157 Boston rd—See p 267

*TRAILER PARKS

BETTER TRAILER PARK 1157 Boston rd—See p 267

*TRAILER REPAIRS

BETTER TRAILER SALES & SERVICE 119-125 Boston rd Pine Point Route 20—See p 267

*TRAILER SALES AND SERVICE

BETTER TRAILER SALES & SERVICE 119-125 Boston rd Pine Point Route 20—See p 267

*TRAILER SPACE RENTALS

BETTER TRAILER SALES & SERVICE 119-125 Boston rd Pine Point Route 20—See p 267

*TRAILERS—HOUSE—DEALERS

BETTER TRAILER SALES & SERVICE 119-125 Boston rd Pine Point Route 20—See p 267
MASON ALEXANDER C JR 1268 Riverdale WSpfd on route 5 tel 2-5282—See p 152

*TRAINS

SPRINGER O F JR & CO (American Flyer) 339 Bay—See p 213

*TRANSMISSION EQUIPMENT

CURTIS UNIVERSAL JOINT COMPANY INC (Universal Joint) 4 Birnie av—See p 199

*TRANSPORTATION—MOTOR

BLUE LINE THE terminal 137 Bridge office 147 Pineywoods av garage 21 York—See p 82

*TRANSPORTATION—MOTOR TRUCK

HUCK'S TRANSFER INC 188 Liberty—See side lines inside Front Cover and p 275

BITUMINOUS COAL
ARTHUR B. MORIN CO.
1570 Main Street
Tel. 6-4591

"Better be Safe than Sorry" **INSURE WITH**
PRESTON AND OLMSTEAD, INC. **ALL FORMS OF INSURANCE and BONDS**

*TRANSPORTATION—OILS

RADNER SAMUEL INC 1332 Dwight tel 6-3611—See p 216

TRANSPORTATION LINES—AUTOMOBILE

Keeshin Motor Express Inc 18 Belle
Seaboard Freight Lines Inc 18 Belle

*TRAVEL BUREAUS

CARROLL TRAVEL BUREAU INC (201) 1383 Main (in Bookstore Bdg) tel 2-8114—See p 268

TREE SURGERY

Hood Charles L 66 Dartmouth

*TRICYCLES—BICYCLES—WAGONS AND TOY AUTOMOBILES

GAY'S FURNITURE FOR LITTLE FOLKS 1168-1170 Main—See p 139

*TRIMMERS—UPHOLSTERERS

STAR UPHOLSTERING CO 215 Berkshire av—See p 277

*TRUCK COVERS—CANVAS

SPRINGFIELD CANVAS CO 16 Grays av tel 2-5851—See p 84

*TRUCK DEALERS

FEDERAL TRUCKS OF SPRINGFIELD INC (Federal) 300 Springfield North Agawam tel N Agawam 2-4314—See p 40
PINE POINT MOTOR SALES INC (Studebakers) 1566 State—See side lines and p 37B
REDDEN-SANDERSON INC (GMC) distributors of General Motors Trucks sales and service 120 Memorial av WSpfd—See p 38
SANFORD F L CO (Dodge "Job Rated" Trucks) 648 State tel 4-8251—See p 30

*TRUCK RENTING AND LEASING

VEHICLE RENTING CORP 188 Liberty tel 3-1119—See side lines inside Front Cover and p 275

*TRUCK REPAIRING

FEDERAL TRUCKS OF SPRINGFIELD INC 300 Springfield North Agawam tel N Agawam 2-4314—See p 40

*TRUCK SALES AND SERVICE

FEDERAL TRUCKS OF SPRINGFIELD INC (Federal) 300 Springfield North Agawam tel N Agawam 2-4314—See p 40

*TRUCK TIRES

AVERY FRANK 284-286 Chestnut tel 4-5524—See p 53
INTERSTATE TIRE STORES INC 1142 State—See p 53

TRUCKING

(See also Expressing and Moving)

A B & C Motor Transportation Co Inc 259 Page blvd
A-C MOTOR EXPRESS 390 Birnie av tel 6-0314—See p 270
Adley Express Co 80 Hancock
Ahearn Andrew J 55 Thomas
Albano Joseph 72 William
Albano Robert E 103 Bay
ANDERSON & BENSON CORP central storage warehouse location 270 Liberty—See Back Cover
Archambault Origene 31 Worcester av
Baker William A 166 Princeton
Batchelor Charles A 93 Florence
Bay State Motor Express Co 320 Columbus av
Beach Lindon E 35 Dearborn
Beauregard's Express 63 Brunswick
Bergeron's Greenfield Express 180 Spring
Blair Walter L 14 10th
Bonavita Albert 113 Wilcox
BOSTON AND SPRINGFIELD DESPATCH CO 361 Taylor—See p 275
Campbell Frederick W 135 Genesee
Capitol Motor Transportation Co Inc 227 Sharon
Castle Francis H 73 Oak
Charlie The Mover 61 Orchard
Cole Frank J Inc 220 Sharon
Collins John H 189 Roosevelt av
Collins & Sons 283 Taylor
CONN VALLEY EXPRESS 390 Birnie av tel 6-0314
Connelly William R 15 Texel dr
Cuzzone Michael A 41 Clark
Dahlke William A 106 Oakland
Dawes Ernest A 24 Pershing ter
Deshais J & L Moving Co 45 Farnsworth
Dinan Leo The Mover 3110 Main
Dinerstein Edward 19 Grosvenor
Donovan John T 131 Carroll
Doty Harry F 41 Eastern av
Fennessey John P 43 Medford
Fogarty Arthur A Inc 211 Plainfield
Foisy George 136 Allen and 148 Oakland
Fuller Theodore R 2533 Main
Gardiner's Motor Express 140 Sharon
Garreffi Domenick 81 Orange
Gay's Express Inc 67-69 Wilcox
Gloth Max 45 Church
Hehry Arnold 80 Gardner
HILL BERT MOVER INC 225 Orange tel day or night 2-1417—See p 271
Hill Wilson B 62 W Alvord
Holmes Transportation Service 67 Wilcox
Hough Charles E 459 Newbury
HUCK'S TRANSFER INC 188 Liberty—See side lines inside Front Cover and p 275
Jackson Charles E 200 William
Kelly Maurice V 200 Marion
Kimball Ruben 40 Allendale
Lauziere J Romeo 127 Hartford ter
LEE-WAYS FREIGHT LINES INC 844 Union WSpfd tel 7-9073—See p 272
Lindell Motor Express 140 Sharon
LITCH ELMER D 26 Cass—See p 276
Longhi Nicholas A 187 King
M & R Transportation Co Inc 28 Columbia ter
Magee Moses M 848 Dwight
MANNING M J 180 Spring—See p 276
Mather Frederick G 287 Sharon
McCarl William B 1629 Carew
McGee Frank E 25 Stafford
McGee William F 25 Stafford
McShane Theodore G 79 Ingersoll Grove
Moore Loyal K 5 David
Nelson Express & Warehouse Corp 93 Broad
Nelson's Express Inc 474 Columbus av
NEW YORK-MASSACHUSETTS MOTOR SERVICE INC 110 Taylor—See p 273
Ouellette Herman W 49½ Ashley
Peck Elias F 26 Amity ct
Quinn William W Jr 753 White
Reliance Motor Transportation Inc 234 Plainfield
RIVEST A V TRANSPORTATION CO INC (petroleum) Robbins rd—See p 217
Roach Michael 24 Morrell
Rosati & Genga Inc 51 David
Rossmeisl Frank H 22 Cortland
Ruddock Frank N 11 Roy
S & A Transportation Inc 93 Broad
St Johnsbury Trucking Co Inc 324 Columbus av
Sears Guy P 139 White
Serra Paul S 90 St James cir
Sherman Roger Transfer Co 12 Cass
Smith Alfred C 86 Alden
Sommers Motor Lines 487 Taylor
Sosnofsky Joseph M 43 Jefferson av
Springfield Suburban Express 255 Liberty
SULLIVAN J J THE MOVER INC 385 Liberty—See p 269
VanDyke Lawrence E 90 St James blvd
Walat Eugene W Wolfe
Wellman Edward W (1) 15 Hawley
Wilkinson John F 24 Dover
Woodruff Carl B 63 Demond av

TRUCKS—INDUSTRIAL—MFRS

Hodge Co 11-21 Bond

TRUCKS—LEASING

Truck Leasing Service Inc 93 Broad

TRUCKS—MOTOR

Autocar Sales & Service Co The 1186 State
AUTOMOBILE SALES COMPANY (Ford) 95-117 Liberty—See p 28
Springfield Reo Inc 102 Nursery
Springfield Trucks Inc 780 Worthington

*TRUCKS FOR HIRE

RADNER SAMUEL INC 1332 Dwight tel 6-3611—See p 216

*TRUST COMPANIES

SPRINGFIELD NATIONAL BANK 1531 Main 526 Sumner av 794 State 144 Main IO and 473 Longmeadow Longmeadow—See p 56

Hard Chromium Plating
THOMAS J. MURRAY
964-966 Main Street - West Springfield
Springfield's Largest Platers
DIAL 2-3129
Complete Plating Service

REAL ESTATE
RENTALS
APPRAISALS
A. C. WHITE, JR., REALTOR
496 Bridge St. Telephone 2-5109
INSURANCE
PROPERTY MANAGEMENT
MORTGAGE LOANS

FORBES & WALLACE . . SHOPPING CENTER FOR WESTERN NEW ENGLAND

Trust Companies—continued

SPRINGFIELD SAFE DEPOSIT AND TRUST COMPANY 127-131 State—See insert opp name Alphabetical Directory and p 57

THIRD NATIONAL BANK AND TRUST COMPANY OF SPRINGFIELD 1391 Main—See insert opp name Alphabetical Directory and p 58

UNION TRUST COMPANY OF SPRINGFIELD MASSACHUSETTS 1351 Main branch 3316 Main and 618 Page blvd—See insert opp name Alphabetical Directory and p 59

WEST SPRINGFIELD TRUST COMPANY 85 Elm WSpfd—See p 60 and insert tabbed WSpfd

*TRUSTEES

SPRINGFIELD NATIONAL BANK 1531 Main 526 Sumner av 794 State 144 Main IO and 473 Longmeadow Longmeadow—See p 56

SPRINGFIELD SAFE DEPOSIT AND TRUST COMPANY 127-131 State—See insert opp name Alphabetical Directory and p 57

THIRD NATIONAL BANK AND TRUST COMPANY OF SPRINGFIELD 1391 Main—See insert opp name Alphabetical Directory and p 58

UNION TRUST COMPANY OF SPRINGFIELD MASSACHUSETTS 1351 Main branch 3316 Main and 618 Page blvd—See insert opp name Alphabetical Directory and p 59

*TURNTABLES FOR WINDOW DISPLAYS

WINDOW DISPLAY ACCESSORIES 24 Beauchamp tel 6-0824—See p 133

*TWINE DEALERS

FRANK BROS PAPER CO INC 49-51 Hampden tel 6-6354—See p 221

TYPESETTING — MACHINE COMPOSITION

Associated Typographers Inc (500) 29 Worthington

Trade Composition Co The (527) 29 Worthington

Willett Inc 338 Worthington

*TYPEWRITER RENTING

GUARANTEE TYPEWRITER EXCHANGE 138 State—See inside Back Cover

TYPEWRITER REPAIRING AND REBUILDING

Fredetto Richard A 1123 St James av

GUARANTEE TYPEWRITER EXCHANGE 138 State—See inside Back Cover

IDEAL TYPEWRITER EXCHANGE 53½ Taylor tel 7-0122—See p 277

TYPEWRITER INSPECTION COMPANY 138 State—See inside Back Cover

TYPEWRITER SUPPLIES

GUARANTEE TYPEWRITER EXCHANGE 138 State—See inside Back Cover

Osborn Co (212) 292 Worthington

Underwood John & Co (515) 1537 Main

*TYPEWRITER AND ADDING MACHINE SUPPLIES

IDEAL TYPEWRITER EXCHANGE 53½ Taylor tel 7-0122—See p 277

*TYPEWRITING

PRICE & LEE CO THE (504) Young Bdg 1653 Main—See p 205, 229

TYPEWRITING MACHINES—DEALERS

Electric Writing Machine Division 87-89 State

GUARANTEE TYPEWRITER EXCHANGE 138 State branch 328½ Worthington—See inside Back Cover

IDEAL TYPEWRITER EXCHANGE (Corona) 53½ Taylor tel 7-0122—See p 277

Remington Rand Inc 339 Worthington

Royal Typewriter Co Inc 46 Taylor

Smith L C & Corona Typewriter Inc 364 Worthington

Springfield Typewriter Exchange 344 Worthington

Underwood Corporation 164 Bridge

*TYPEWRITER MACHINES—PORTABLE

GUARANTEE TYPEWRITER EXCHANGE 138 State—See inside Back Cover

*TYPEWRITER MACHINES—SECOND HAND DEALERS

GUARANTEE TYPEWRITER EXCHANGE 138 State—See inside Back Cover

*TYPEWRITTEN LETTERS—IMITATION

PRICE & LEE CO THE (504) Young Bdg 1653 Main—See pp 205, 229

*UNDERGROUND CONDUITS

ADAMS & RUXTON CONSTRUCTION CO (910) 1387 Main—See p 93

*UNDERTAKERS

(See also Funeral Directors)

BYRON'S FUNERAL HOME INC 684 State—See p 138

DICKINSON-STREETER CO 305-307 State and 39 High Brattleboro Vt—See back edge

HAFEY FUNERAL SERVICE 494 Belmont av—See Back Cover

UNDERTAKERS' SUPPLIES

Rawson Products Co (323) 33 Lyman

UNDERWEAR MFRS

Burnette Corp 40 Napier

Carter William Co The 33 Morris

Malone Knitting Co 296-300 Main

Patricia Undergarment Co Inc 125 Main

UNIFORM MFRS

McKenna Uniform Co 40 Underwood

*UNIVERSAL JOINTS

CURTIS UNIVERSAL JOINT COMPANY INC (industrial type) 4 Birnie av—See p 199

UPHOLSTERERS

Acme Upholstering Co 680-684 White

Al's Upholstering Shop 208 Eastern av

Avenue Upholstering 318 St James av

Chase Sales House 140 Fort Pleasant av

Chrome Furniture Co 135 Walnut

Clarke James D 33 Myrtle

Craftsmans Shoppe 459 Main

Crown Upholstering Factory 457-461 State

Czupryna Stanley A 135 Franklin

FORBES & WALLACE INC 1414 Main c Vernon—See top lines and p 123

Forest Park Upholstering Co 605 Dickinson

General Upholstery Supply Co 979 Main

Gotta Joseph E 125 Boston rd

Griffin Upholstery 124 Spring

Handy Arthur A 65 Meredith

Home Upholstered Furniture Co 442½ Chestnut

Ideal Upholstering Co 802 Main

Imperial Upholstered Furniture 1985 Main

James' Upholstering Shop 218 Dickinson

Kalmbach Albert 47 Dwight rd

Labrecque E Upholstering 546-548 Main

Liberty Upholstering Shop 732 Liberty

New England Upholstering Shops Inc Mill River la

Parker Upholstering Co 8 Parker IO

Peterson Edward G rear 74 Oak Grove av

Pooler Bros Upholstering 580 Belmont av

Springfield Upholstery & Awning Co 33-37 Dwight

STAR UPHOLSTERING CO 215 Berkshire av—See p 277

STEIGER ALBERT COMPANY 1477-1479 Main—See top lines and p 124A

STUEBI T G 145 State cor Willow—See opp inside Front Cover

Supreme Upholstered Furniture Co 431 White

Universal Upholstering Co 266 Worthington

Valley Lounge & Upholstering 3d fl 51 Taylor

*UPHOLSTERERS—LEATHER

STAR UPHOLSTERING CO 215 Berkshire av—See p 277

UPHOLSTERING FABRICS AND MATERIALS

Massasoit Trading Co 71 Sharon

*UPHOLSTERY CLEANERS

SUPERIOR RUG CLEANING CO 247 Hancock cor Green tel 3-8915—See p 250

TRUCKING - RIGGING CALL HUCK'S TRUCKS POOL CAR DISTRIBUTION PHONE
INDUSTRIAL MOVING 188 LIBERTY STREET Truck Renting and Leasing 3-1119

SALES RENTALS MANAGEMENT HENRY M. CLARK CO., REALTORS APPRAISALS MORTGAGE LOANS
100 BROADWAY TELEPHONE 7-0231

ALBERT STEIGER COMPANY
DEPARTMENT STORE - 1477-1479 MAIN ST.

*USED CARS—DEALERS

(See also Automobile Dealers—Used Cars)

LEO'S USED CAR EXCHANGE 1174 State—See p 42

PINE POINT MOTOR SALES INC (and trucks) 1566 State—See side lines and p 37B

*USED CARS BOUGHT AND SOLD

LEO'S USED CAR EXCHANGE 1174 State—See p 42

VACUUM CLEANERS—DEALERS

Ace Vacuum Stores Inc 91 State
Electrolux Corp The 66½ Vernon
Filter-Queen Distributors (bagless) (308) 145 State
HETTINGER ELECTRIC CO Security Bdg 48-50 Vernon tel 2-6908—See p 129
Hoover Company The (4) 1051 Main
Regina Springfield Agency 21 New Dwight
Rexair (408) 175 State
STEIGER'S HOME APPLIANCE DIVISION 161 Bridge—See p 130
U S Vacuum Stores 30 Vernon

VACUUM CLEANERS—MFRS

Air-Way (210-211) 292 Worthington

*VALVES—CHECK

CHAPMAN VALVE MANUFACTURING CO THE 203 Hampshire IO—See p 195

*VALVES—GLOVE

CHAPMAN VALVE MANUFACTURING CO THE 203 Hampshire IO—See p 195

VARIETY STORES

(See also Department Stores—5c to $1.00)

Allen's Variety Store 469 Boston rd
Baevsky Abraham 1012-1014 Main
Bencivenni Victor 149 Lyman
Boston Road Variety Store 135 Boston rd
Cairnduff Samuel 153 Boston rd and 608-610 Page blvd
Charlie's Variety Store 15 Pomona
Cooney William V 521 Plainfield
Diane's Novelty Shop 606 Page blvd
Don's Variety Store 178 White
East Springfield Variety Store 484 Page blvd
Jeanette's Variety 191 Berkshire av
Joan's Variety 240 Walnut
Leader Stores 531-535 Belmont av
Martin's Cut Rate Store 1802 Main
McLellan Stores Co 1435-1443 Main
Mendrala Mary K Mrs 716 Dwight
Mercury Shop 680 Dwight
Neighborhood Store 274 Eastern av
Phillips Variety Store Inc 2072 Main
Powers Elmore F 106 Eastern av
Tom's Variety Store 134 Eastern av

*VAULT DOORS

GIFFORD A W CO (combinations changed) 43 Lyman—See p 175

*VAULTS—SAFE DEPOSIT

SPRINGFIELD SAFE DEPOSIT AND TRUST COMPANY 127-131 State—See insert opp name Alphabetical Directory and p 57

*VAULTS—STORAGE

ATLANTIC STATES WAREHOUSE & COLD STORAGE CORPORATION 385 Liberty—See p 261

VENDING MACHINES

Automat Cigarette Sales Co 77 Whittier
Automatic Coin Machine Corp 338 Chestnut
Balboni James B 1075 Boston rd
Becker Novelty Co 97 Dwight
Bianco Paul L 85 Wilmont
CANTEEN COMPANY (candy) 51 Dover tel 4-5363
Hatzipetrou George W 600 Armory
Interstate Cigarette Service 220 Sumner av
Interstate Coin Machine Co Inc 605 Page blvd
Lone Eagle Music Inc 20 Wight pl
Pete's Novelty Co 1213 Dwight
Sano Catello 1077 Columbus av
Springfield Spacarb Co 391 Eastern av
Standard Cigarette Distributing Co 499 Worthington
Stevens Amusement Co 322 Orange
Tropical Nut & Vending Co 789 Main

VENETIAN BLINDS

General Manufacturing Corp 334 Chestnut
HOFFMAN PAINT & WALL PAPER COMPANY 111 Chestnut—See p 220
MEYER CO THE 100 Alderman—See p 55
Murphy E J Venetian Blind Mfg Co 192 Pine
Pioneer Shade & Screen Co 441 Armory
Rosetta Blind Co 826 Main
Sani-Klean Venetian Blind Laundry Co (516) 1537 Main

*VENTILATING AIR CONDITIONING

FISHER CARL CO INC 42 Wilcox tel 2-7255—See p 255

*VENTILATING FANS—MFRS

PERKINS B F & SON INC 939 Chicopee cor Montgomery Willimansett—See p 190A

*VETERANS LOANS

HAMPDEN SAVINGS BANK 19 Harrison av—See top lines and p 61

VETERINARIANS

Duclos Frederic N 56 Clinton
Glasgow William J 114 School
Huse Gordon B 649 Worthington
Pierce J Dwight 47 High
Snow Donald M 163 Forest Park av
Treat Lester A 92½ Eastern av

*VETERINARY REMEDIES

YOUNG W F INC 111 Lyman—See Back Cover

*VISUAL EQUIPMENT AND SUPPLIES

MOVIE CENTER 7 Pearl tel 7-3552—See p 204

VULCANIZERS

AVERY FRANK 284-286 Chestnut tel 4-5524—See p 53
CITY TIRE CO INC 218-224 Dwight cor Harrison av—See p 48
INTERSTATE TIRE STORES INC 1142 State—See p 53
VICTORIA TIRE CO INCORPORATED 70 Dwight—See p 54

*VULCANIZING AND RECAPPING

CITY TIRE CO INC 218-224 Dwight cor Harrison av—See p 48
INTERSTATE TIRE STORES INC 1142 State—See p 53

WALL PAPER—RETAIL

Fitzpatrick Wall Paper Co Inc 68 Worthington
Hale A E Company Inc The 264 Worthington
HIGHLAND PAINT & WALL PAPER CO INC 91 Taylor—See side lines
HOFFMAN PAINT & WALL PAPER COMPANY (and whol) 111 Chestnut—See p 220
LaPolice Wallpaper Store 314 Belmont av
ROSS H L CO INC 5-7 Market—See p 220
SPRINGFIELD WALLPAPER & PAINT CO (and whol) 486 Bridge—See foot lines
Union Wall Paper & Paint Co 8-10 Stearns sq
WALKER T M CO 31 Market—See p 221
Winchester Paint & Wall Paper Co of Springfield Inc 776½-778 State

WALL PAPER—WHOLESALE

HIGHLAND PAINT & WALL PAPER CO INC 91 Taylor—See side lines
SPRINGFIELD WALLPAPER & PAINT CO (and retail) 486 Bridge—See foot lines

*WALL TILE

A J W TILE CO (VIKON TILE) 158 Catharine tel 7-4267—See p 119

*WAREHOUSES—COLD STORAGE

ATLANTIC STATES WAREHOUSE & COLD STORAGE CORPORATION 385 Liberty—See p 261

*WAREHOUSES—FURNITURE

CENTRAL STORAGE WAREHOUSE INC 270 Liberty—See Back Cover

SPEED & HEGEMAN – REALTORS – 54 ELM STREET WEST SPRINGFIELD Tel. 7-2604

● Expert Repairing
● Fringing
● Machine Binding
● Overcasting
HOSKIN RUG CO.
929 MAIN ST. SPRINGFIELD, MASS.
Telephone 4-8086
● American Oriental
● Axminsters
● Broadloom, Wall to Wall
● Wiltons

FIELD, EDDY & BULKLEY
1200 MAIN STREET PHONE 4-1112
INSURANCE
Fire -- Accident -- Auto

R. J. WELSH EXPRESS, Inc. PHONE 2-2871 | 820 Union Street West Springfield | Service Between All Points In Mass.

WAREHOUSES—MERCHANDISE

ATLANTIC STATES WAREHOUSE & COLD STORAGE CORPORATION 385 Liberty—See p 261
Colonial Steel Co 240 Plainfield
Douglas-Guardian Warehouse Corporation (field) (236) 172 Chestnut
Hartford Despatch and Warehouse Co Inc (branch) 214 Birnie av
HUCK'S TRANSFER INC 188 Liberty—See side lines inside Front Cover and p 275

*WASHED SAND AND GRAVEL

CONSTRUCTION SERVICE INC 999 Page blvd Holyoke plant ft Berkshire st—See p 77

*WASHERS—INDUSTRIAL

BAY STATE SPRAY EQUIPMENT CO 175-177 Walnut Boston office 116 Bedford—See p 194

WASHING MACHINE REPAIRING

BAILEY REFRIGERATION INC 2890 Main tel 3-2427—See p 248
LaFlamme Emile G 1166 Columbus av and 69 Union

WASHING MACHINES—SALES AND SERVICE

BAILEY REFRIGERATION INC (Maytag) 2890 Main tel 3-2427—See p 248
BAILEY-WAGNER INC (Bendix and General Electric) 282 Worthington—See p 131
HETTINGER ELECTRIC CO Security Bdg 48-50 Vernon tel 2-6908—See p 129
Howard L W Inc 883 Allen
LAKE ENGINEERING CO 398 Longmeadow st Longmeadow tel 3-2111—See p 211
PAINE CHESTER D INC 673 White tel 9-3863—See top lines and p 112
ROBERTS C J ENGINEERING CO 48 Dwight—See side lines
STANDARD TIRE SALES INC (Bendix) 161 Chestnut tel 3-6666—See p 52
STEIGER'S HOME APPLIANCE DIVISION 161 Bridge—See p 130

WASTE DEALERS—COTTON SILK AND WOOL

Collins E F & Sons 170 Lyman
Kahan Textile Waste Co 207 Sharon
Marshall Joseph B 12 Elwood dr
Martin & Co 385 Liberty
Springfield Waste Co 109 Mill
Tobo Cloths Inc 211 Liberty
Wiper Service Co rear 120-134 Ferry

*WATCH BANDS AND STRAPS

KLEMPNER H CO 60 Vernon tel 3-3861—See p 168

*WATCH CASES

KLEMPNER H CO 60 Vernon tel 3-3861—See p 168

*WATCH MATERIALS AND SUPPLIES

KLEMPNER H CO 60 Vernon tel 3-3861—See p 168

WATCH AND JEWELRY REPAIRERS

(See also Jewelers—Retail)

Accorsi Robert 322 Dwight
BART JEWELERS INC 1585 Main cor Worthington tel 3-8414—See p 170
Campofredano Michele 38 Olive
Caserio M D Co 298 Worthington
City Watch Repair Inc 168½ State
Dewey Raymond G 133 Catharine
DOUGLAS JAMES M JEWELER 907 Main W Springfield—See p 1042 WSpfd Directory
Frappier Alfred J (220) 1597 Main
FREDERICK'S 1563 Main—See p 170
Grimes G C (203) 1383 Main
Grochmal Frank S 38½ Oak IO
Huse Edward W (514) 1387 Main
Jewelry Repair Shop The (301) 1597 Main
Kalman's Jewelry Store 1918 Main
Kearney John P (305) 1597 Main
KITTREDGE M J INC 1354 Main—See p 167
Lovekin Richard B 371 Dickinson
McCarthy Bros 2937 Main
Monahan William F 1414 Main
Montmeny Lucien R 74 Saratoga
Narkin Isadore (28) 333 Bridge
NEWELL'S INC 1690 Main—See p 171
Radding Watch & Clock Shop 2190 Main
Sanchez A Joseph (204) 137½ State
Smith Samuel 81 Prospect
Stackman Henry (335) 196 Worthington
Standard Jewelry Co (401) 1383 Main
Tick-Tock Shop The (211) 1537 Main
TRUE BROTHERS INC 1390 Main and 6 Pynchon—See p 169
Universal Swiss-American Watch Hospital 126 State
Waters C David (205) 1537 Main

*WATCHES CLOCKS AND JEWELRY—RETAIL

BART JEWELERS INC 1585 Main cor Worthington tel 3-8414—See p 170
DOUGLAS JAMES M JEWELER 907 Main WSpfd—See p 1042 WSpfd Directory
FREDERICK'S 1563 Main—See p 170
KITTREDGE M J INC 1354 Main—See p 167
KNOWLTON PHILIP N 505½ Belmont av—See p 171
NEWELL'S INC 1690 Main—See p 171
TRUE BROTHERS INC 1390 Main and 6 Pynchon—See p 169

*WATCHES CLOCKS AND JEWELRY—WHOLESALE

KLEMPNER H CO 60 Vernon tel 3-3861—See p 168

*WATCHMAKERS' TOOLS AND SUPPLIES

KLEMPNER H CO 60 Vernon tel 3-3861—See p 168

*WATER COOLERS—ELECTRIC

QUIMBY ELECTRICAL APPLIANCE CO (Frigidaire) 73-75 Wilbraham rd—See p 249

*WATER HEATERS

SPRINGER O F JR & CO 339 Bay—See p 213
SPRINGFIELD GAS LIGHT CO (gas) office 35-39 State supt's office 88 Bliss appliance stores 31 Hillman and 32 Center Chicopee—See p 141

*WATER SUPPLY SYSTEMS

TAPLIN F C CO 472 Bridge opp Hotel Kimball—See p 230

*WATERPROOFING

HAMPDEN COLOR & CHEMICAL CO (mfrs) 5 Albany tel 2-2112—See Back Cover and p 86
HARTTER ERNEST H & CO 73 Kensington av—See p 155

*WATERPROOFING CONTRACTORS

FERRI JOHN 21 Dymon tel 4-3016—See p 106

*WAXES

HAMPDEN COLOR & CHEMICAL CO 5 Albany tel 2-2112—See Back Cover and p 86
HOFFMAN PAINT & WALL PAPER COMPANY 111 Chestnut—See p 220
SPRINGFIELD WALLPAPER & PAINT CO 486 Bridge—See foot lines

WEATHER STRIP DEALERS

Graves A S Co 14 Hawthorne
Home City Weatherstrip & Screen Co 82 College
MEYER CO THE 100 Alderman—See p 55

WEATHER STRIP MFRS

Chamberlin Company of America 47 Colton

WEAVERS AND RE-WEAVERS

Springfield Weavers 200 Worthington
Wonder Weavers Inc 1211 Main

*WEDDING DECORATIONS—FLORAL

ROBINSON FLORIST 1854 Main tel 2-6344—See p 137

*WEDDING GOWNS AND ACCESSORIES

STEIGER ALBERT COMPANY 1477-1479 Main—See top lines and p 124A

*WEDDING INVITATIONS

DAIGLE J A ESTATE OF rear 292 Main IO tel 8011—See p 227

*WEEKLY NEWSPAPERS

SPRINGFIELD FREE PRESS 11 Court House pl tel 3-0838—See p 207

IMPERIAL Washable WALLPAPERS SPRINGFIELD WALLPAPER & PAINT CO. 486 BRIDGE ST. TEL. 3-4111 SPRINGFIELD, MASS. Kyanize PAINTS

E. D. JOHNSON CO. - REALTORS - 1562 MAIN STREET Telephone 6-7294

WELDERS AND BRAZERS

Cave Welding Co 380 Bay
Collins & Smith Welding Co 185 Union
Eastern Welding Co 35 Fairbanks pl
FERRARA SPRING & PARTS CO INC (electric acetylene) 740 Worthington—See p 50
General Welding Co 21 York
Lewis Welding Service rear 44 Oak
Pine Point Welding Service rear 38 Berkshire av
Star Welding Co 823 Dwight
Welding Service Inc 2040 Columbus av

*WELDING—ACETYLENE

CITY AUTO SPRING SERVICE INC (and electric) 638 Worthington—See p 50

*WELDING—ELECTRIC

DYER'S WELDING & SUPPLY CO 91 Union West Springfield tel 3-8785 WSpfd night calls 3-3219—See p 278
WALSH HOLYOKE BOILER WORKS DIV 110 Appleton n Mechanic Holyoke Mass—See p 196

*WELDING—OXY-ACETYLENE

DYER'S WELDING & SUPPLY CO 91 Union West Springfield tel 3-8785 WSpfd night calls 3-3219—See p 278
JAEGER WELDING SUPPLY INC 2040 Columbus av tel 2-3652—See p 279

*WELDING CONTRACTORS

DYER'S WELDING & SUPPLY CO 91 Union West Springfield tel 3-8785 WSpfd night calls 3-3219—See p 278
FISHER CARL CO INC 42 Wilcox tel 2-7255—See p 255

WELDING EQUIPMENT AND SUPPLIES

JAEGER WELDING SUPPLY INC 2040 Columbus av tel 2-3652—See p 279
TAFT WELDING EQUIPMENT CO 3171 Main tel 4-5709

WELDING AND CUTTING APPARATUS

JAEGER WELDING SUPPLY INC 2040 Columbus av tel 2-3652—See p 279

*WHEEL ALIGNMENT SERVICE

STANDARD TIRE SALES INC 161 Chestnut tel 3-6666—See p 52

*WHEEL CHAIRS

DENTISTS' AND SURGEONS' SUPPLY CO (sales and rental) (203) 340 Bridge tel 4-8281—See p 145

WHEEL MFRS

Springfield Rim & Wheel Co 1298 Columbus av

WINDOW CLEANERS

American Window Cleaning Co Inc (210) 1634 Main
Anderson & Co 86 Windemere
ATLAS WINDOW CLEANING CO INC 1162 Main tel 6-3397—See p 280
Brightwood Window Cleaning Co The 69 Palmer av
Chmiel Peter R 2167 Main
Friedson Alex 464 Chestnut
Habicht John T 127 Cass
HAMPDEN WINDOW CLEANING CO INC (6) 109 Worthington tel 4-3717—See p 280
Mohawk Window Cleaners 43 Copley ter
Page Edmund R 705 White
Residential Window Cleaning Co 156 Kensington av
Rollins Harry F 41 Eleanor rd
Springfield Window Cleaning Co 437 Orange
Sun Window Cleaning Co 25 Appleton
Sunshine Window Cleaning Co (3) 19 Warner
United Window Cleaning Co 2353 Main

*WINDOW CLEANERS' SUPPLIES

FRANK BROS PAPER CO INC 49-51 Hampden tel 6-6354—See p 221

*WINDOW DISPLAY ACCESSORIES

WINDOW DISPLAY ACCESSORIES 24 Beauchamp tel 6-0824—See p 133

WINDOW SHADES

(See also Venetian Blinds)

HOFFMAN PAINT & WALL PAPER COMPANY 111 Chestnut—See p 220
Manhattan Window Shade Mfg Co 948 Main
MEYER CO THE 100 Alderman—See p 55
National Venetian Blind Mfg Co 8-10 Kaynor
Palant William H 948 State
Springfield Window Shade Mfg Co 62 Vernon
Window Shade Shop 672 Belmont av

*WINDOWS—STORM

BRISTOL ENGINEERING CO 896 Main tel 2-6950—See p 74
SWETT BROS HEATING & APPLIANCE CO office and sales rooms 78 Island Pond rd tel 7-0293—See p 214

*WINDOWS DOORS SASH AND TRIM

ROY J G LUMBER CO 861 Meadow Chicopee tels Chicopee 1180 and Springfield 3-1249—See p 176

*WINDOWS AND SCREENS—COMBINATION STORM

EASTERN STATES STORM WINDOW INC 462 Main West Springfield tel 6-3002—See p 263
ERIKSON IVER J INC 112 Boston rd—See p 264

*WINES AND LIQUORS

COUNTRY CLUB SODA CO INC 42 Emery—See p 67

*WIPING CLOTHS

(See Waste Dealers)

*WOMEN'S APPAREL

(See also Clothing—Women's)

BRIGHAM D H & COMPANY 1365 Main—See p 125
FORBES & WALLACE INC 1414 Main c Vernon—See top lines and p 123
HAYNES & CO INC 1502 Main—See p 89
LEN-ANN'S DRESS SHOP 118 Boston rd—See p 277
MURIEL'S 1451 Main—See p 125
STEIGER ALBERT COMPANY 1477-1479 Main—See top lines and p 124A

WOMEN'S FURNISHING GOODS—RETAIL

(See also Clothing—Women's)

Woman's Shop Inc The 1327 Main

WOOD CARVERS

WOODCRAFT 117 Oakland—See p 281

WOOD DEALERS

Audi Augustino 122 Margaret
Fronc Walter J 55 Parker 10
NEW ENGLAND BOX CO THE (kindling) P O address Box 778 Zone 2 Spfd office and factory 121 Lowell W Spfd—See p 197

*WOOD EAVES TROUGHS AND CONDUCTORS

POWELL BENJAMIN SONS INC 109-115 Allen—See side lines and p 281

*WOOD ENGRAVERS

CITY STAMP WORKS 317 Dwight tel 7-1097—See p 258

*WOOD PATTERN MAKERS

CARLSON PATTERN SHOP INC 616 Berkshire av tel 7-9122—See p 222
UNITED PATTERN AND DIE CO INC 92 Hayden av at Winchester Square tel 3-9631—See p 222

WOOD PRODUCTS—MFRS

Easton Woodwork Co Inc 77 Willow
WOODCRAFT 117 Oakland—See p 281

WOOD WORKERS

ROY J G LUMBER CO 861 Meadow Chicopee tels Chicopee 1180 and Springfield 3-1249—See p 176
Springfield Store Fixtures Co Inc rear 521 State
WOODCRAFT 117 Oakland—See p 281

*WOOD AND METAL PATTERNS

HAMPDEN BRASS AND ALUMINUM CO 262 Liberty—See p 185

Industrial CHEMICALS • BARKER CHEMICAL CO. • TEL. 3-1007 • BLEACH Laundry Supplies
"A" COR. CIRCUIT AVE., WEST SPRINGFIELD

The Union Central Life Insurance Co. 1200 MAIN STREET
CHARLES S. MERRIAM, Manager TEL. 4-3166

RALPH D. JONES, Inc. CHRYSLER – PLYMOUTH
721 Worthington St. • BODY REPAIRING - PAINTING • Tel. 6-6301 • Sales - Service - Parts - Wholesale and Retail

"Offering A Community Service" CURRAN-JONES, INC. Funeral Home Telephone 6-7742
109 MAIN STREET WEST SPRINGFIELD

*WOODEN PALLETS AND PLATFORMS—MFRS

NEW ENGLAND BOX CO THE PO address Box 778 Zone 2 Spfd office and factory 121 Lowell W Spfd—See p 197

*WOODWORKING MACHINERY

SPRINGFIELD AUCTION CO 769 Dwight—See p 189

*WRAPPING MACHINERY

PACKAGE MACHINERY COMPANY main office and factory East Longmeadow—See p 198

WRAPPING SERVICE—PACKAGE

Miller William 44 Ina

*WRECKERS—BUILDING

BAY STATE WRECKING CO 17 Heywood av W Spfd tel W Spfd 7-5674—See p 78

CITY WRECKING CO 72 Carew—See p 81

NEW ENGLAND WRECKING CO 350 Albany—See p 79

*WRITING PAPER MFRS

UNITED STATES ENVELOPE CO general offices 21 Cypress—See p 184

X-RAY APPARATUS AND SUPPLIES

General Electric X-ray Corp 9 Pearl

*YARD GOODS

LEN-ANN'S DRESS SHOP 118 Boston rd—See p 277

*YARN MFRS—COTTON

BAY STATE THREAD WORKS (Homespun) 15 Mill—See p 186

YARNS—RETAIL

(See also Knit Goods—Retail)

Chelsea Yarn Shoppe 72 Broadway

Yarn Center 180 State

YOUR CITY DIRECTORY
A. ALPHABETICAL
B. BUYERS
C. CLASSIFIED
G. GOVERNMENTAL
N. NUMERICAL
A B G C N
is Standardized

Office 31 ELM STREET Tel. 3-4825 **Springfield Real Estate Exchange** EVENINGS CALL 4-1918

ALPHABETICAL DIRECTORY

ITS PRACTICAL USE IS TO GIVE

Information—as to the complete name of each person over nineteen years of age, or any person employed.

Information—as to the occupation of each person over nineteen years of age, or any person employed.

Information—as to the address of each person over nineteen years of age, or any person employed.

Information—as to the nature and activities of firms and partnerships.

Information—as to names of each member of firms and partnerships.

Information—as to the names of corporations, their nature and activity.

Information—as to the correct spelling of each and every name.

Information—as to whether a person is a "householder" (h) or "resides with" (r).

Information—as to what is the wife's name of each married man.

Information—as to what was the husband's name of each widow.

Information—as to the location of removals from city.

Information—as to the age and date of death of persons appearing in the preceding directory.

Information—as to those seeking prominence and prestige by display type.

—Finally—

Our Ideal

"If it has a name and location—it's here"

THE PRICE & LEE COMPANY

THE PRICE & LEE CO.

ESTABLISHED 1873

Publishers City Directories

Maps *Guides*

CONNECTICUT

Ansonia, Derby, Shelton and Seymour
Branford
Bridgeport, Stratford, Fairfield and Southport
Bristol, Plainville and Terryville
Danbury and Bethel
Darien, Noroton, Noroton Heights and New Canaan
Greenwich, Cos Cob, Riverside, Old Greenwich East Port Chester
Hartford, East Hartford, West Hartford, Wethersfield, Windsor, Bloomfield, Newington, Farmington Boro and Glastonbury
Manchester
Meriden
Middletown and Portland
Milford and Orange
New Britain
New Haven, West Haven, East Haven, North Haven, Hamden, Woodbridge
New London, Groton, Waterford
New Milford, Newtown, Brookfield, Kent, Bridgewater, Middlebury, Woodbury, Southbury, Roxbury
Norwalk and South Norwalk
Norwich
Rockville, Vernon, Tolland and Ellington
Southington
Stamford
Wallingford
Waterbury, Naugatuck and Watertown
Westport, Saugatuck, Greens Farms, Weston, Wilton
Willimantic, Windham and Coventry
Winsted, Torrington, Litchfield, Goshen, Norfolk

MASSACHUSETTS

Athol and Orange
Clinton and Lancaster
Fitchburg
Gardner
Holyoke, South Hadley and Chicopee
Leominster
Northampton and Easthampton
Springfield, West Springfield, Chicopee and Longmeadow
Westfield, Blandford, Chester, Granville, Huntington, Russell, Montgomery, Southwick

NEW JERSEY

Belleville and Nutley
Bloomfield
Elizabeth, Hillside, Linden, Roselle, Roselle Park
Englewood, Leonia, Tenafly
Garfield
Harrison, Kearny, East Newark and North Arlington
Irvington
Montclair, Glen Ridge, Caldwell, Essex Fells, Verona and Cedar Grove
Newark
The Oranges, Maplewood, Livingston, Roseland
Passaic and Clifton
Paterson, Haledon, Prospect Park, Hawthorne, Totowa Borough, Little Falls, West Paterson
Ridgewood, Midland Park, Glen Rock, Fairlawn
Rutherford, East Rutherford, Lyndhurst Carlstadt, Wood-Ridge
Summit, Springfield and Millburn
Union and Springfield

NEW YORK

Kingston
Middletown, Wallkill and Goshen
Newburgh, Beacon, Glenham, Fishkill, New Windsor, Cornwall, Marlboro

248 MEADOW ST., NEW HAVEN 9, CONN.

1653 MAIN ST.
SPRINGFIELD 3, MASS.

106 ANN ST.
HARTFORD 1, CONN.

850 BROAD ST.
NEWARK 1, N. J.

MEMBERS ASSOCIATION OF NORTH AMERICAN DIRECTORY PUBLISHERS

Free Service Directories of various Cities in the United States and Canada are maintained for your convenience by The Price & Lee Co. at the

Springfield City Library, 220 State Street

SPRINGFIELD ALPHABETICAL DIRECTORY

1950

ABBREVIATIONS

ab, above
acct, accountant
adv, advertising
agt, agent
al, alley
Am, American
apts, apartments
archt, architect
assn, association
asst, assistant
atdt, attendant
auto, automobile
av, avenue
bdg, building
bel, below
bet, between
bev, beverages
bey, beyond
bkkpr, bookkeeper
blk, block
blksmith, blacksmith
blvd, boulevard
c, corner
capt, captain
carp, carpenter
chauf, chauffeur
cir, circle
clk, clerk
com, commission
coml, commercial
condr, conductor
conf, confectionery
constr, construction
contr, contractor
corp, corporation
ct, court
delica, delicatessen
dept, department
dir, director
dist, district
div, division
dlr, dealer
do, ditto
dr, drive
drsmkr, dressmaker
E, East
elec, electrician, electric or electrical
elev, elevator
emp, employed
eng, engineer
est, estate
ext, extension
far, farmer
fl, floor
ft, foot
furn rms, furnished rooms
gen, general
govt, government
h, head of household—r, resides with householder
hdw, hardware
housekpr, housekeeper
hwy, highway
Inc, Incorporated
inq, inquire
ins, insurance
insp, inspector
junc, junction
kpr, keeper
la, lane
lab, laborer
lieut, lieutenant
lwyr, lawyer
mach, machine, machinery, machinist
mdse, merchandise
mech, mechanic, mechanical
mfg, manufacturing
mfr, manufacturer
mgr, manager
mkr, maker
n, near
N, North
Nat, National
opp, opposite
opr, operator
p, page
pk, park
pky, parkway
pl, place
PO, Post Office
pres, president
prin, principal
priv, private
prod, production
prof, professor
prop, proprietor
r, resides with householder—h, head of household
rd, road
real est, real estate
rem, removed
rep, representative
repr, repairer
rest, restaurant
RR, railroad
S, South
sec, secretary
sergt, sergeant
sls, sales
sq, square
sta, station, stationary
steno, stenographer
sub, substitute
supt, superintendent
supv, supervisor
tchr, teacher
tel, telephone
ter, terrace
tpk, turnpike
trans, transportation
trav, traveler, traveling
treas, treasurer
v pres, vice president
W, West
whol, wholesale
wid, widow
wkr, worker

(1) indicates room number—"st" and "Miss" are implied

AmBCorp, American Bosch Corp
AmIntCol, American International College
ASCo, Albert Steiger Co
A&PCo, Great Atlantic & Pacific Tea Co
BBNCo, Brooks Bank Note Co
BCTCo, Bemis Car Truck Co
B-DCBCo, Baldwin-Duckworth Div of Chain Belt Co
BMTCo, Baush Machine Tool Co
BSTWks, Bay State Thread Works
B&A, Boston & Albany RR
B&CCo, Bemis & Call Co
B&M, Boston & Maine RR
CBWWks, Cheney Bigelow Wire Works
ConnAv, Connecticut Av
CVMfgCo, Chapman Valve Mfg Co
DMCo, Diamond Match Co
ESpfd, East Springfield
GBCo, General Baking Co Inc
GECo, General Electric Co
GICCorp, General Ice Cream Corp
HB&ACo, Hampden Brass and Aluminum Co
HC&CCo, Hampden Color & Chemical Co
HC&PCo, Holyoke Card & Paper Co
HGWCo, Hampden Grinding Wheel Co
IMCo, Indian Motocycle Co
IO, Indian Orchard
IOCo, Indian Orchard Co
LM&SCo, Ludlow Mfg & Sales Co (Ludlow)
Mass, Massachusetts
MassAv, Massachusetts Av
MBCo, Milton Bradley Co
MCCo, Monsanto Chemical Co Plastics Div
MDFCo, Moore Drop Forging Co
MMLInsCo, Mass Mutual Life Ins Co
NEC&PCo, New England Card and Paper Co Inc
NU, Northeastern University
NY, New York City
NYNH&H, New York New Haven & Hartford RR
PennAv, Pennsylvania Av
PPCo, Powers Paper Co
PPubCo, Phelps Publishing Co
PruInsCo, Prudential Insurance Co of America
RyEx, Railway Express Agency Inc
SDFCo, Storms Drop Forging Co The
SETCo, Standard Electric Time Co
SFCo, Springfield Foundry Co
SFD, Springfield Fire Department
SF&MInsCo, Springfield Fire and Marine Ins Co
SGLCo, Springfield Gas Light Co
SPCo, Springfield Provision Co
SHosp, Springfield Hospital
SPM, Springfield Public Market Inc
SRCo, Springfield Rendering Co
StRy, Springfield Street Railway Co
SVOilCo, Socony Vacuum Oil Co Inc
SWCo, Springfield Waste Co
TelCo, New England Telephone and Telegraph Co
UMfgCo, United Mfg Co
USA, United States Armory
USEnvCo, United States Envelope Co
USSBCo, United States Spring Bed Co
USRCo, United States Rubber Co
VNCo, Van Norman Co
WMassElecCo, Western Massachusetts Electric Co
Westinghouse, Westinghouse Electric Corp
WSpfd, West Springfield
WSFD, West Springfield Fire Department
WUTelCo, Western Union Telegraph Co

WEST SPRINGFIELD

B&A, Boston & Albany Railroad
G&BMfgCo, Gilbert & Barker Mfg Co
GFBCo, General Fibre Box Co
NEBCo, New England Box Co
PM&GCo, Perkins Machine & Gear Co
SCo, Southwick Co
SPCo, Strathmore Paper Co
Spfd, Springfield
WECo, Wico Electric Co

AAA
John E McKenna sales mgr Auto Club Automobile Club of Springfield and American Automobile Association mezzanine floor Hotel Kimball 140 Chestnut tel 2-6285—See p 27
A B C Dental Laboratory (Abel Green) (519) 1570 Main
—Employment Service (Joseph Weber) (11) 1862 Main
—Signs (Fred E Skoler) 15 Taylor
A B & C Motor Transportation Co Inc George W Dunham terminal mgr 259 Page blvd
A-C MOTOR EXPRESS
(Christy G Nekitopoulos) overnight service between Springfield and Boston 390 Birnie av tels 6-0314 6-0315—See p 270

5

A-G Stores Robert M Nix mgr grocers office 180 Lyman
A J W TILE CO
(Calvin K Spaulding James G Belcher) VIKON TILE (Color Fused on Metal) complete installations for walls and ceilings of bathrooms kitchens laundries playrooms etc asphalt and rubber tile floorng 158 Catharine tel 7-4267—See p 119
A-1 Service Station (Dewey J Tourville) gasoline 262 St James blvd
A & B Metal Works (Frederick L Doersam) auto body builders and reprs 56 Lansing pl
A & G Market (Mrs Jennie Askinas) grocers 3106 Main
A and G The apts 47 Bradford
A & H Printing Co (Simon P Abraham) 344 Liberty
A & S Delicatessen Inc Austin I Weber pres Sherman L Rome treas 453 Dickinson
Aalto J August (Anna) sta eng B&A h 37 Denton cir
—Jane A Mrs bkkpr 1130 St James av r 35 Denton cir
—Thomas A (Jane A) eng Chicopee h 35 Denton cir
Aaron A Allen (Pearle E) lwyr and acct (308) 1694 Main h 17 Leyfred ter
—Dora wid Louis h 72 Kensington av
—Ida L office sec 3d fl 124 State r 72 Kensington av
Abagnale Roy M (Cecil) treas University Club 1323 Main h at Westfield
Abair Alice C Mrs h (12) 10 Wendell pl
—Ernest L (Agnes T) h 27 Alfred
—Eugene J (Alice M) janitor 4 Darwell h do
—Eugene L (Elaine M) ins agt 2d fl 119 State h 68 Lyons IO

FIELD, EDDY & BULKLEY
1200 MAIN STREET
PHONE 4-1112
INSURANCE
Policies of Every Kind in All the Best Companies

TELEPHONE 3-6513
BENJAMIN POWELL SONS, INC.
EAVE TROUGHS · LADDERS · ROOFING
109-115 ALLEN STREET

ABAIR
—George J (Mary C) store clk Westinghouse h 184 Hampden IO
—John J (Eleanor L) mach Smith & Wesson Inc h 80 Edmund Wynne cir
—Lucy M Mrs r 624 Belmont av
—Urban A (Mary A) radio repr 37 Roseland h do
Abajo Jose A (Josephine L) tank opr MCCo h 409 Wilbraham rd
Abar Edwin J (Irene E) supr Coca-Cola Bottling Co h 237 Edendale
—Elizabeth wid John N · 471 Chestnut
—Flora M wid Frank E h 77 Monrovia
—Harold S (Dorothy R) slsman 88 Birnie av h 27 Edendale
—Joseph S r 69 Lucerne rd
Abare Arthur E (Doris M) crane opr CVMfgCo h 71 Healey IO
—Edward F (Amelia M) foreman 166 Liberty h 136 Malden
—Henry W emp city h 20 Auburn
—Henry W Mrs (Gertrude) died Sept 17 1949 age 59
—John H baker emp 355 Chestnut r 20 Auburn
—Joseph B r 212 Main IO
—Nora E Mrs janitor 18 E Hooker h do
—Roman O (Lena E) packer Westinghouse h 158 Monrovia
—Ross F (Evelyn B) heat treater Worcester h 18 E Hooker
Abbandanza Elizabeth A clk 115 Dwight r 172 Albemarle
—Joseph (Ann T) emp USA h 172 Albemarle
Abbas Gabriel P (Thelma G) policeman h 13 Sylvester
—Gloria D clk TelCo r 13 Sylvester
—John T (Mary C) slsman 355 Chestnut h 13 Sylvester
—Shirley R tel opr TelCo r 13 Sylvester
Abbe Avenue Greenhouses (Thomas Govoni) 97 Abbe av
—Charles E (Lena M) milk 1027 Liberty h do
—Clifford T (Sadie F) key insp PM&GCo h 19 Foster
—Dayton F (Cecile) serviceman 78 Island Pond rd h 1026 Liberty
—Donald E (Virginia B) band leader WSpfd and tchr music 47 Lyndale h do
—Edith H wid Earl C r 70 Chestnut
—Elizabeth C wid Herbert h (3) 127 Sumner av
—Emma A wid Charles L h 8 Vermont
—Fred A (Isabelle T) carp 1037 Liberty h do
—Jeannette E tchr 141 Washington r (3) 127 Sumner av
—Joan E clk MMLInsCo r 8 Vermont
—Kenneth P (Ruth W) mgr dept 38 Walter h at Hampden
—Ralph H (Elizabeth S) head examiner SF&MInsCo h 8 Vermont
—Ruth E clk MMLInsCo r 8 Vermont
Abbey Alice S wid Sanford h 33 Claremont
—Sanford H (Mae K) carp h 386 Plumtree rd
—Wilfred F emp PO h (6) 3 Salem
Abbie The apts 917 State
Abbott Albert R typist USA Federal h at Holyoke
—Albert W r 68 Bradford
—Bertha M Mrs children's companion r (9) 789 State
—Carl carp r 57 Grand
—Catherine G wid John J h 458 Dickinson
—Clarence M (Elizabeth N) ins agt (304) 44 Vernon h 44 Larkspur
—Clyde V (Georgina M) toolmkr 4 Birnie av h 38 Arch
—Edith J rem to N Wilbraham
—Emerald F clk Chicopee r 40 Ingersoll Grove
—Emma V wid William M h 87 Harvard
—Hall & Co Charles R Sinclair mgr food brokers (308) 121 Lyman
—Helen B clk The Federal Land Bank of Springfield r 87 Harvard
—John J died Jan 7 1950 age 80
—Maryla P Mrs r 3231 Main
—Mildred E clk USA r 40 Ingersoll Grove
—Patricia M clk 50 Hillman r 38 Arch
—Pauline clk TelCo r 285 Allen
—Realty Corp The Leo A Petit treas (635) 31 Elm
—Theodore A (Harriett F) slsman New Britain Conn h 285 Allen
—Viola V wid Howard B insp Smith & Wesson Inc h 57 Allen
—William F (Annie K) section mgr 1414 Main h 502 Plumtree rd
—William G mach opr h 380 Franklin
—William H (Chloe M) prod clk Westinghouse h 116½ Walnut
Abdala Esira cashier 267 Chestnut 78 Charles
—George S student r 78 Charles
—Nelson S (Anna M) barber 47 Ferry h 78 Charles
Abdoo Solomon r 119 Franklin
Abdow Charles J (Elizabeth M) asst mgr 1704 Main h (6) 42½ Harrison av
—Elizabeth Mrs r 270 Franklin
—James J slsman h 46 Essex
—Joseph J (Ida J) coml artist 270 Franklin h do
Abe's Auto Clinic Adelard P Belhumeur prop auto repr 1214 Columbus av
—Tailor Shop (Mrs Fannie Aronson) 3006 Main
Abeid Alex G porter Highland Hotel r 90 Everett
Abel Douglas W (Irene L) (Crescent Clothing Co) 1215 Main h 145 Woodside ter
—Douglas W Jr doorman 1362 Main r 145 Woodside ter
—Lillian F wid Orville r (7) 151 Sumner av
Abell Harry N (Florence E) (Tifft Bros) 3d fl 1387 Main h at Agawam
Abercrombie Ralph P (Alice T) v pres Cheney Bigelow Wire Works 417 Liberty h 103 Prospect
Aberdale Albert P (Colletta M) repairman AmBCorp h 98 Park rd
—Joseph J (Helen M) foreman (312) 33 Lyman h 44 Cherrelyn
—Josephine T married Ralph B Gaylord rem to Washington DC
—Nora A leatherwkr 93 Orleans r 60 Thornfell
—Theodore J (Elizabeth C) assembler Westinghouse h 60 Thornfell
—Thomas F r 60 Thornfell
Abert Alice wid Alex r 44 Sumner av
—Amelia L Mrs h 285 Union
—Ernest G (Viola D) slsman Wilbraham h 20 Parkside
—Francis emp 338 Columbus av 872 Carew
—George T (Elizabeth J) mach adjuster USEnvCo h 1708 Dwight
—George V Jr (Theresa A) (Liberty Cleaners and Dyers) 5 Libcar h 1698 Dwight
—Harold E maintenanceman 430 St James av r 872 Carew
—Harry E (Margaret V) insp h 872 Carew
—John T insp USA r 872 Carew
—Marie A clk Springfield Police Dept r 872 Carew
—Marjorie T married Wendell W Dilley
—Nellie A wid George r 84 Palmer av
—Paul R (Fadora) chauf RyEx h 20 Parkside
—Pauline A clk (137) 36 Court r 872 Carew
—Shiren L receptionist 296 Main r 285 Union
Abihider Aftimios A r 17 Patton
—Evelyn M bkkpr 2006 Main r 17 Patton
—Joseph A researchwkr r 17 Patton
—Marie r 17 Patton
—Wadia wid Moses h 17 Patton
—Zabyda E married George Mislilom rem to Brooklyn NY
Ablan Sadie wid Albert died Dec 21 1949 age 78
Ablicht Leopold M (Genevieve M) field underwriter (714) 1387 Main h 11 Merwin
Abney James (Eva) in USAirForce h 110 Wilmont
Aboda Samuel r 38 Seventh
Abodeeb Camille S (Katherine D) mach opr B&A h 69 Patton
Abou-el Alla Ahmed M (Fatima H) emp Westinghouse h (9) 212 Carew
Abraham Anthony (Jennie) slsman h (5) 172 William
—Anthony A Jr student r (5) 172 William
—Dorothy r 2330 Roosevelt av
—George J r (5) 172 William
—Herman G (Mary) assembler Westinghouse h 2380 Roosevelt av
—Ida V pocketbookwkr 18 Park r (5) 172 William
—John (Blanche) (Worthy Realty Co) (206) 1694 Main h at N Wilbraham
—Joseph J r (5) 172 William
—Mary T r (5) 172 William
—Morris slsman Stoneham r 9 Irvington
—Simon P (Alma L) (A & H Printing Co) 344 Liberty r 180 St James av
Abrahams Norman S (Stella) v pres-clk Springfield Gardens Co 309 and 315 Breckwood blvd h 315 do
—Walter acct (316) 1570 Main h at Holyoke
Abrahamson Albert L (Frances L) collector WMassElecCo h (14) 980 State
—Arthur F (Elizabeth P) apprentice toolmkr USA r 177 Northampton av
—Augusta S wid Linus C r 102 Hartford ter
—Bertil M (Glennie C) painter MMLInsCo h 157 Winton
—Edna D wid John died Dec 20 1949 age 56
—Edward H (Elva L) clk MMLInsCo h 45 Peekskill av
—Frederick emp IMCo r 5 Northampton av
—Herbert C (Maropin E) expediter CVMfgCo h (8) 284 Main IO
—John elec Chicopee r 241 Worthington
—Mabel L wid Adolph slswoman 1514 Main h 177 Northampton av
Abrahms Herman W (Sarah) mgr (303) 145 State h 8 Rockland
—Joseph D stock clk 1502 Main r 785 Belmont av
—Joseph D (Ellen M) student h 42 Ames
—Morris (Sarah B) h 49 Church
—Robert (Charlotte) rem to Boston
—Sarah B Mrs furn rms 49 Church do
Abramchek Prabor h 146 Essex
—Stephen emp 1694 Main r 146 Essex
Abramovich Adam porter B&A h 217 Sharon
Abramowicz Cornelius J bartender 3191 Main h 59 Bond
Abrams Charles E r 41 Derby Dingle
—Ely (Ida) slsman h 68 Forest Park av
—Hyman W (Ida E) (H & L Home Equipment Co) 1393 Dwight h 52 Colfax
—Joseph (Mamie) h 62 Osgood
—Louis slsman 1708 Main r 1839 do
—Louis E (Mildred) (H & L Home Equipment Co) 1393 Dwight h 164 Commonwealth av
—Max Cecil (Joan B) lwyr (410) 1387 Main h 218 Sumner av
—Orville C (Janis W) supt Ludlow h (1A) 56 Manor rd
—Oscar E (L Ethel) personnel mgr MDFCo h 126 Harvard
—Samuel S pres Holyoke r 68 Forest Park av
—Thomas D Jr (Margaret) student r 126 Harvard
Abramson Alfred M (Shirley S) gen mgr 40 Napier h at W Springfield
—Harry (Sara) pres Burnette Corp 40 Napier h 126 Woodside ter
—Herman B (Frances Z) rabbi Congregation Kodimoh h 63 Washington
—Murray H (Gertrude V) refrigeration eng 1157 Sumner av h do

Absorbine Jr
W F Young Inc mfrs 111 Lyman—See Back Cover

Accetta Joseph A (Fanny M) chauf 17 Sheffield h 37 Johnson
Acciaro Dominick (Mary A) carp W Springfield h 137 Commonwealth av
Acconcia James (Lucy C) mason emp 1215 Main h 39 Beech
Accoucio Josephine wid Andrew h 735 Union
—Pasquale N bartender 1811 Main h 42 Woodlawn
—Patsy (Doris L) carp h 24 Sachem
Accordion Center (Amedeo Leone) tchrs music 122 Pearl
—Reed Corp of America Vincent P Daley pres Raymon S Murphy sec rear 125 White
Accorsi Carolina tchr 340 Sumner av r 87 Melville
—Dolories mach opr 93 Orleans r 10 Littleton
—Imelde wid Giuseppe h 87 Melville
—Jennie bkkpr 811 State r 87 Melville
—Joseph A (Jennie S) slsman 130 Lyman h 59 Carew ter
—Robert (Augusta C) watch repr 322 Dwight h 28 Saratoga
—Robert (Mary A) mach AmBCorp h 8 Littleton
—William A watchmkr 322 Dwight r 28 Saratoga
Accurate Engineering Co (Paul M Holjes) refrigerators dlrs 61 Bristol
Accursi Ezio E (Irma F) grinder USA h 104 Marble
Ace Alarm Co Inc Alfred Chameroy mgr (516) 1537 Main
—Cab Co (Joseph A Davy) 1843 Main
—Neon Tube Company (Victor E Pilastro and Howard A Schechterle) rear 360 Armory

ACE SANITATION SYSTEM
(MAX E ROBBINS)

TERMITE CONTROL
EXTERMINATING
FUMIGATING

1042 MAIN
TEL 2-5419
Nights and Holidays
TEL 6-3371
—See Front Cover

Ace Termite Control and Reconstruction Co
(Max E Robbins) we eliminate the termites reconstruct the damaged parts we do the whole job 1042 Main tel 2-5419 night tel 6-3371—See Front Cover
—Vacuum Stores Inc 91 State
Acerbi Anthony (Rose) mach CVMfgCo h 744 Page blvd
Achim Isaac r 175 St James av

BITUMINOUS COAL
ARTHUR B. MORIN CO.
1570 Main Street
Tel. 6-4591

"Better be Safe than Sorry" **INSURE WITH**
PRESTON AND OLMSTEAD, INC. **ALL FORMS OF INSURANCE and BONDS**

Ack Eng chef 111 Worthington r 109 do
—Frank E men's clothing 1676 Main r 1757 do
Acker Alfred C (Emily) h (2) 147 Wilbraham av
—Dorson S (Mary L) cigar mfr 2d fl 274 Worthington and furn rms 127 School h do
—Frasier D (Mary L) personnel asst W Springfield h 14 Wayne
—Printing Co John R Reid pres-treas Mrs Paulina N Warren clk 101 Chestnut
Ackerley Ernest D caretaker h 294 Bay
Ackerman Adina V clk 1295 State h at Hampden
—Albert J seasonal opr MCCo h 23 Dawes
—Anthony designer 128 Hancock h at Ludlow
—Carolyn L slswoman 1293 Main h 24½ Acorn
—Edna L wid Dewitt N used cars 48 Willow h at Staffordville Conn
—Halsey mach opr Westinghouse 9 Bond
—Harry R painter r 42 Mattoon
—Hasley constrwkr r 2167 Main
—Louisa G clk 1365 Main r 23 Dawes
—Lourston A (Marion C) mach opr h 217 Windemere
—Max R (Anne J) ins (1121) 95 State h 135 Leyfred ter
—Philip H student r 23 Dawes
—Richard J prod clk SPCo r 23 Dawes
—Robert F in USArmy r 23 Dawes
—Thurston F (Margaret M) service eng 9 Pearl h at Chicopee Falls
—see Akerman
Ackermann Carlotta A clk 142 Albany h at Agawam
—Gaber (Sonya) emp 15 Park h (1) 64B Osgood
Ackerson Bertha E Mrs r 152 Garland
Ackley Elmer L (Natalie F) chauf W Springfield h (5) 250 Liberty
—Fred A (Irene A) paper cutter 21 Cypress h at W Springfield
—Frederick D (Marcella E) packer USEnvCo h 117 Florida
—Freman A (Abbie A) elev opr 166 State h 528 Union
—Marcella E mach USEnvCo r 117 Florida
Acklin Doris M senior sec Spfd Bank for Cooperatives r 175 Oak Grove av
—Isaac C (Rose M) eng B&M h 175 Oak Grove av
Acme Electronic Co (Edmund F Gosiewski) 444 Chestnut
—Employment Service (William T Grady) (13) 1165 Main
—Fast Freight Inc James J Kelley gen agt 2170 Columbus av
—Floor Co (Armand M Dubuc) 221 Dorset
—Junk Shop (Meyer Cohen) 137-141 Sharon
—Manifolding Co Inc Kenneth D Childs mgr printers (515) 1537 Main
—Printing Co (Lucien A Jette) (204) 121 Lyman

Acme Roofers Inc
Paul V Cregan pres Claude L Combs treas Shirley L Cregan clk of corp home modernization siding eaves troughs roofing insulation repairs master craftsmen fully insured 27 Sylvan WSpfd tel 4-5548—See p 1047 WSpfd Directory

—Table Pad Co Clarence C Watters mgr (330) 172 Chestnut
—Upholstering Co (Charles Sitner and Robert Werman) 680-684 White
Acorn Albert H III (Janet B) clk MMLInsCo 23 Haskin
—Athletic Club 17 Bradford
Acre Drug Inc Abraham Melnick pres Mrs Harrisse L Shurman sec Frederick Shurman treas 1236 Parker
Acton The apts 17 Congress
Adair Charles H (Eva J) mach opr B-DCBCo h 2063 Main
—Herbert (Filomena D) draftsman Chicopee h 97 Malden
Adam Grant (Anna) emp Westinghouse h 758 White
—Virginia r 191 Corthell 10
—Wallace H (Jessie G) watchmkr 471 State r 47 Girard av
—Walter S (Ethel C) foreman GICCorp h 28 Amherst
—William (Helen M) corp emp 11 Andrew h 47 Girard av
—William G (Anna L) welder E Springfield h 485 White
Adam's Market (Adam E Gromack) grocers 96-98 Adams
Adamaitis Francis M steno (704) 1387 Main at Westfield
Adamcheck Stanley S (Katherine M) bartender W Springfield h 93 Magazine
Adamczyk Edward S (Wanda J) mgr 21 Banner 10 h 47 Mazarin 10
—Frank J (Elizabeth I) clk USA Federal h at Agawam
—Honorata M wid Laurence H h 23 Frontenac 10
—John (Nellie) r 69 Mooreland
—John J floor sander r 23 Frontenac 10
—Joseph F (Mary) etcher 118 Liberty h 946 Carew
—Mitchell S (Jean) rem to Chicopee
—Philip C mech Westover Field r 23 Frontenac 10
—Stanley A (Eva L) mach opr W Springfield h 127 Cedar
—Wojciech J (Mary V) painter VNCo r 25 Piedmont
Adams Accie I wid Carl J r 24 Bither
—Alice R tel opr TelCo r 18 Granville
—Alma clk MMLInsCo r 23 Nathaniel
—Arthur A (Ruth M) shop supt 417 Liberty h at E Longmeadow
—Bernal H h 545 Union
—Bertam C radios Harwichport r 82 Maple
—Burton A (Mary H) h 41 Irrington
—C Howard (Virginia) chemist MCCo h 121 Garfield
—Catherine C wid Elwood died May 27 1949 age 50
—Charles A refrigeration service 609 Main r 20 School
—Charles F h 370 White
—Charles F (Mary E) emp 609 Main h (2) 52 Walnut
—Charles H mach r 351 Franklin
—Charles I repairman 139 Lyman r 102 Wilbraham rd
—Charles L (Dorothy D) supr ASCo h (3) 12 Bayonne
—Clayton S (Gertrude L) teller Union Trust Co h 9 Lafayette
—Clifton R (Mary T) clk Westinghouse h 32 Sargon
—Delvina wid Simon r 51 Morgan
—Dorothy D Mrs credit mgr 1502 Main r 12 Bayonne Bayonne
—Dorothy S h 51 Mulberry
—Dorothy W tchr 53 Elliot r 41 Irvington
—Drug Store (Adam P Eglin) 614 Page blvd
—Edith C wid Henry h (8) 66 Sorrento
—Edith F wid Scott h 57 Noel
—Edward R (Phyllis M) rem to Longmeadow
—Elizabeth A wid Isaac B r 102 Wilbraham rd
—Elizabeth B wid Ernest A died May 5 1949 age 85
—Emily r 32 Ridgewood pl
—Ernest C (Blanche) v pres VanNorman Company 3640 Main h at Longmeadow
—Ernest F (Barbara E) driver 1075 Page blvd h 44 Miller
—Esther F tchr 300 White r 370 do
—Etta G wid Edgar C h (8) 935 Main
—Eugene E h 23 Nathaniel
—Eunice r 1976 Main
—Florence C tel opr TelCo r 38 Daviston
—Francis H (Mary E) slsman 453 Worthington h (4) 43 School
—Francis R Jr (Jean E) student h rear 263 Alden
—Frank L mgr GBCo h (2D) 37 Long Hill
—Frank P (Lydia E) cashier GICCorp h 116 Spring
—Frederick R (Mary) plater MCCo h 108 San Miguel
—Frederick H toolmkr Westinghouse r 9 Lafayette
—George r 70 Hancock
—George A (Esther F) clk MMLInsCo h 31 Dunmoreland
—George B (Daisy C) asst foreman city h 1200 St James av
—George B Jr (Alice M) lwyr (550) 31 Elm h at Brimfield
—George E (Eleanor E) maintenanceman USRCo h 21 Auburn
—Harold R (Elsa B) dentist (420-421-422-423) 20 Maple h at Longmeadow
—Harold L r 67 Seventh
—Harold R (Verna A) auto slsman h 115 Cambridge
—Harold W (Marion L) slsman 120 Oakland h 30 Surrey rd
—Harriett Mrs emp 83 Dartmouth r do
—Harry A (Bessie R) chauf 1225 Main h 95 Quincy
—Harry N (Sarah T) pipe fitter SGLCo h 78 Orchard
—Henry G (Rose H) mach CVMfgCo h 71 Healey 10
—Herbert J (Blanche B) batteryman W Springfield h 514 Union
—Homer E (Antonia M) mach CVMfgCo h 8 Pinevale 10
—Homer E Jr in USNavy r 8 Pinevale 10
—Howard L (Muriel P) insp h 100 Merida
—Howard S student r 85 Alden
—Isabelle steno r 33 King
—James S clk NY r 94 Cherrelyn
—Jessie K r 515 Union
—John chauf 1075 Page blvd h at Longmeadow
—John A (Lura) shipping clk 385B Liberty h at Agawam
—John J real est 278 Dwight and pres-treas Adams & Crockett Inc do h at Agawam
—John J (Julia) (Hampden Cafe) 1949 Main h 35 Norman
—John J (Nellie S) route slsman h 11 Moore
—John J (Phyllis L) mark opr 3664 Main h at W Springfield
—John Q (Nancy E) project eng 5th fl 31 Hillman h 14 Acme pl
—John Q W (Rose M) chief elec 2155 Columbus av h 1750 Dwight
—John W slsman h 67 Seventh
—John W Mrs (Blanche M) died Aug 24 1949 age 59
—John W Jr (Mildred M) metalwkr E Longmeadow h 84 Lionel Benoit rd
—Joseph D Jr chauf 125 King r 18 Granville
—Josephine S tchr 141 Washington r (6) 66 Sorrento
—Laura wid James H r 71 Kimberly av
—Lawrence H (Laurette B) guard CVMfgCo h 165 Moxon 10
—Lewis C janitor MMLInsCo h 102 Wilbraham rd
—Lionel A (Loretta J) mgr 296 Worthington h 12 Prescott
—Lloyd A student r (3) 37 Long Hill
—Louis H emp (614) 29 Worthington r 8 Pinevale 10
—Lydia E Mrs hostess 70 Chestnut r 116 Spring
—Malcolm L in USMerchantMarine r 210 El Paso
—Marcel R bus opr StRy r (3) 112 Federal
—Marie r 19 Elliot
—Marie A wid Arthur h 371 Eastern av
—Marie E wid Charles h 367 Chestnut
—Martha E Mrs r 1520 Carew
—Mary Mrs clk MCCo r 108 San Miguel
—Mary E Mrs steno (209) 1200 Main r (4) 43 School
—Mary J wid Joseph D tel opr city h 18 Granville
—Mary K priv sec USA Federal h at Suffield Conn
—Mary S clk SF&MInsCo r 94 Cherrelyn
—Maud r 180 Whittum av
—Maude E Mrs h 15 Biltmore
—Paul J (Jemina M) asst cashier Springfield National Bank 1531 Main h at Agawam
—Paul T mach opr MCCo r 20 Terrence
—Phyllis C r 145 Quincy
—Raymond S (Stella F) emp 142 Albany h at Chicopee Falls
—Rebecca B wid George P h 560 Union
—Richard G (Esther A) mach opr CVMfgCo h 50 Hampden 10
—Robert emp 1919 Main r 35 Norman
—Robert (Catherine O) pipe fitter Westinghouse h 56 Montclair
—Robert E (Dorothy J) bartender 73 Worthington h 112 Spring
—Robert W (Laura J) h 115 Mill
—Roger E (Jeannette C) mgr (403) 115 State h 40 Colchester
—Roger G (Dorthy M) slsman 355 Chestnut h at Feeding Hills
—Rolland H (Marion A) packer USEnvCo h (9) 46 Summit
—Ruth purchasing agt 70 Leete r 46 Forest Park av
—Ruth E r 67 Seventh
—Sherwood L (Mildred M) clk MMLInsCo h 229 Chalmers
—Soterios D (Helen) shoe shiner 140 Chestnut h 94 Cherrelyn
—Stanley A (Anna M) bus opr StRy h (3) 37 Long Hill
—Steven chef 1074 Columbus av r 88 Spring
—Sumner W (Florence L) h 38 Daviston
—Tailoring Co (Adam W Olexik) 103 Chestnut
—The apts 71 Adams and 254 Franklin
—Thomas H (Celeste R) foreman USRCo h 29 Buckingham pl
—Una Y Mrs (Adams & Reed) 358 Bridge h (3) 112 Federal
—Walter C (Annelle C) clk 147 Dwight h 190 Weymouth
—Walter L (Lois M) constrwkr h 56 Rifle
—William A r 1200 St James av
—William B (Emily L) physician 76 Maple h 115 Patricia cir
—William B Jr student r 115 Patricia cir
—William G h 36 Orleans
—William R (Mary A) dentist 82 Maple h do
—Willie L (Mary Jane) h 72 Greenwood
—& Crockett Inc John J Adams pres-treas Mrs Phyllis I Short clk jewelers 278 Dwight
—& Reed (Mrs Una Y Adams and Mrs Iroline Reed) hosiery 358 Bridge

ADAMS & RUXTON CONSTRUCTION CO

Officers

EDGAR H ELKINS pres
EDWARD J RUXTON treas-gen mgr
M F CALDON acct-office mgr

REAL ESTATE
RENTALS
APPRAISALS
A. C. WHITE, JR., REALTOR
496 Bridge St. Telephone 2-5109
INSURANCE
PROPERTY MANAGEMENT
MORTGAGE LOANS

Hard Chromium Plating
THOMAS J. MURRAY
964-966 Main Street - West Springfield
DIAL 2-3129
Springfield's Largest Platers
Complete Plating Service

FORBES & WALLACE . . SHOPPING CENTER FOR WESTERN NEW ENGLAND

PHONE 3-5147
POOL CAR DISTRIBUTION
Truck Renting and Leasing
CALL HUCK'S TRUCKS
188 LIBERTY STREET
TRUCKING - RIGGING
INDUSTRIAL MOVING

ADAMS & RUXTON CONSTRUCTION CO—continued

FOR FORTY-ONE YEARS GENERAL CONTRACTORS
TELEPHONE 4-2138
(910) 1387 MAIN ST
—See p 93

—see Adam
Adamski Anna A wid John A h 388 Chestnut
—Anthony A (Mary) mach opr AmBCorp r 388 Chestnut
—Anthony A (Victoria R) polisher W Springfield h 477 Newbury
—Delphine married Edward Skiba
—Helene T clk (209) 1200 Main r 477 Newbury
—John G (Caroline M) fireman B&A h 17 Greenwood
—Norbert S toolmkr B-DCBCo r 477 Newbury
Adamson James E (Florence E) tax supv MMLInsCo h 89 Long Hill
Adamusik John r 32 Seventh
—Takla Mrs died Sept 10 1949 age 57
Adamy Clifford E (Pauline B) mgr Chicopee h 146 Thompson
—Robert O student r 146 Thompson

ADASKIN FURNITURE CO
S W Adaskin pres-treas complete home furnishers 1776 Main tel 4-8201
—Sadie W wid Herman pres-treas Adaskin Furniture Co 1776 Main h 38 Oxford
Adderley Marie Mrs r 202 Union
Addis Marion A branch librarian Memorial Square Branch Library h 143 Maple
Addison Adele J concert soprano r 115 10th
—Amy L r (505) 774 State
—Douglas J (Christine E) fireman SFD h 16 Braddock
—Douglas W bkkpr W Springfield r 16 Braddock
—Eddie (Wilhelmena) janitor 1548 Main h 57 Seventh
—Elizabeth B h (505) 774 State
—Emma J Mrs emp 1320 Main r 115 10th
—James N (Emma J) emp 266 Bridge h 115 10th
—Julius (Jessie L) h 42 Seventh
—Lenora M Mrs clk 1411 Main r 96 Greenwood
—Stanley (Viola B) molder HB&ACo h 42 Seventh
Addressograph Sales Agency George D Jackson agt 113A Chestnut
Adelchi Amarilli r 75 Bliss
Adele's Delicatessen (Jacob N Reimer) 28 Fort Pleasant av
Adeletti Arnold M (Helen B) rem to Agawam
—Frank J (Marie A) (A A Schiavina) 197 Chestnut h 134 Magnolia ter
Adell Elsie M wid Edward h (4) 125 Magazine
Adelletti Antoinette wid Carmine r 50 Ashland av
Adelson Louis (Minnie) clk 1123 Dwight h (4) 470 Chestnut
Adelstone David A mgr 841 State h at W Springfield
Adinolfi Carmen (Rose) mach opr USRCo h 135 Westminster
Adjmi Charles E (Mildred) slsman h 358 Dickinson
—Edward slsman r 358 Dickinson
—Ezra A (Norma A) (Marlin's) 1252 Main (Margo Lane) 1281 do and (Marlin's Outlet) 1104 do h 33 Parkwood
—Jack (Marlin's) 1252 Main and (Margo Lane) 1281 do r 33 Parkwood
—Joseph (Marlin's) 1252 Main and (Margo Lane) 1281 do r 33 Parkwood
—Leon (Mildred E) (Leona Shop) 1228 Main h 346 Dickinson
—Stanley with Marlin's 1252 Main and with Margo Lane 1281 do r 33 Parkwood
Adkins Taylor student r 61 Essex
Adler Edward J (Sophie S) mgr 101 Franklin h 112 Woodside ter
—Ruth Mrs pres United Quality Bakery Inc 101 Franklin h at W Springfield
—Sophie S Mrs treas United Quality Bakery Inc 101 Franklin r 112 Woodside ter
Adleson Jenene Mrs cook 130 Maple r 764 Allen
Adley Express Co Frank S Johnson traffic mgr 80 Hancock
Adnopoz Edward slsman Boston 67 Burton
Adolphson Florence W wid Charles A h 38 Larkspur
—Robert A trust officer The Union Trust Co r 38 Larkspur
Adore Beauty Salon (Anna S Rup) 8 Shawmut
Adornato John (Katherine F) peddler h 129 Noel
Adrian Norman F (Irene V) carp h (4) 52 Walnut
Adrianee Blanche Mrs r 75 Mulberry
—Donald r 75 Mulberry
—Harris E (Eleanor McL) ads mgr 47 Federal h at Longmeadow
Adriatic Club 728 Worthington
Adrienne's Furniture Shop (Mrs Adrienne L and John J Sosti) 740 Boston rd
Adsit Charles E linotype opr PPubCo h 29 Sylvan
—Ethel M r 29 Sylvan
Advent Christian Church 145 Ray
Advertising Art Associates (Herbert H Bergman) (328) 1618 Main

ADVERTISING CLASSICS INC
Fernald Washburn pres Peter J Barreca v pres-treas complete agency service advertising public relations (517) 115 State tel 4-9197—See p 25
Adzima John J (Sophie R) foreman 3664 Main h at Westfield
Aerandratos Dionysios cook 1795 Main h 137 10th

AERO-MAYFLOWER TRANSIT CO
J J Sullivan The Mover Inc agents 385 Liberty —See p 269

Aetna Casualty & Surety Co
Field Eddy & Bulkley agents 3rd fl State Bdg 1200 Main—See top lines and p 156

Aetna (Fire) Insurance Co
Kinney Insurance Agency Inc general agents (604) 1387 Main—See p 157
—Insurance Group Edith Manning office mgr (626) 95 State

AETNA LIFE AFFILIATED COMPANIES
AETNA CASUALTY & SURETY CO
AETNA LIFE INSURANCE CO
AUTOMOBILE INSURANCE CO
STANDARD FIRE INSURANCE CO
OF HARTFORD CONN
SPRINGFIELD OFFICES
3D FLOOR 1200 MAIN
—See p 160

Aetna Life Insurance Co
Liability and Casualty dept Field Eddy & Bulkley agents 3d floor State Bdg 7200 Main—See top lines and p 156
—Life Insurance Co of Hartford Conn Ray E Gorwey gen agt 3d fl 1200 Main
Affhauser Dorothy chief opr TelCo h (6) 220 Pearl
Affleck G Frederick (Esther L) ins agt (309) 44 Vernon h at Agawam
—George B h 208 Dunmoreland
—Paul E (Yvette D) asst circulation mgr 1330 Main r 208 Dunmoreland
Affitto Anthony S (Lillian M) clk tool control VNCo and recording sec (222) 360 Worthington h 243 Central
—Emma M wid Frank S h 58 Greene
—Salvatore B tailor emp 1621 Main r 58 Greene
Afonso Carl (Elsie D) apprentice toolmkr Westinghouse h 959 Berkshire av 10
—Joseph F (Elsie) steam fitter USRCo h 959 Berkshire av 10
Africano Ethel E Mrs bookbinder 45 Warwick 26 Summit
—John J (Ethel E) floorman 297 Plainfield h 26 Summit
Aftanski Anne B cashier 1757 Main r 26 Howard
Agan Alice E wid William C h 45 Earl
—Douglas L (Irene P) terminal mgr W Springfield h 43 Earl
—Lawrence L insp MDFCo r 45 Earl
—Marion B group leader AmBCorp 178 Island Pond rd
Agard Elmer C papermkr W Springfield h 38 Hancock
—Marvin E (Ruth) serviceman 70 Dwight h 273 Edendale
—Raymond N clk Spfd Safe Deposit and Trust Company 127 State h at Westfield
Agawam Celery Co (Louis Cincotta) produce 205 Chestnut
—Tool Co (Albert F Utzinger) 77 Napier
Agen Charles supt 350 Albany h at Ludlow
—Mary C wid Vernon G h 64 Carew
Ager Snowden (Winifred C) in USArmy h 119 Pine Grove
Agerton Bertha A Mrs clk J G Young Co Inc 36 Laurel r 70 Carew ter
—Spurgeon H (Bertha A) elec h 70 Carew ter
Aggas Reed S r 140 Chestnut
Aggerup Emil r 59 Upland
—Frederick E (Ruth H) draftsman Westinghouse h 59 Upland
—Glenn S (Eunice) student r 59 Upland
Aghazarian Aram r 181 Wilbraham rd

AGHAZARIAN
—Arsen S (Sunbright Cleaners) 30A Maple r 181 Wilbraham rd
—Deran D (Isgoohi I) tailor Chicopee h 181 Wilbraham rd
—Haig S emp USA r 181 Wilbraham rd
Agiasotelis Nicholas K (Athen L) cook 587 Dwight h 825 do
Aglio Anthony M (Sophie S) mach opr MCCo h 24 Stafford
Agloupas Byron J in USArmy r 69 Rochelle
—John E (Helen A) h 69 Rochelle
Agnes's Specialty Shop (Agnes Murphy) women's clothing 184 State
Agnew John R (Charlotte B) physician MDFCo h 37 Eckington
—W J Clarke (Therese W) route slsman 1803 Columbus av h 94 Darlston
—William G (Justine P) plant eng Chicopee h 48 Mandalay rd
Agnoli Americo (Margaret M) sign painter emp 734 Worthington r 517 Armory
—Gordon B (Blanche A) pres-treas Agnoli Sign Co Inc 734 Worthington h at W Springfield
—Sign Co Inc Gordon B Agnoli pres-treas 734 Washington
Agnos Christ A (Mary) (Christy's Hat Shop) 278 Worthington h 108 Corona
—James A (Mary) mgr Imlay Nevada h 33 Continental
—John B emp 1711 Main r 811 St James av
—Mary B clk 755 Worthington r 811 St James av
—Penelope J r 33 Continental
—Thomas B clk 1711 Main r 811 St James av
—Thomas J mech W Springfield r 33 Continental
—William A (Athena) (Day & Night Store) 1711 Main h 811 St James av
—William A Jr clk 1711 Main r 811 St James av
Agonis William M (Doris) clk Chicopee h 125 Merida
Agostino Francis S (Mary R) foreman W Springfield h 237 Commonwealth av
—Luigi C (Beatrice R) yard foreman WMassElecCo h 70 Beaumont
Agrapides Dennis (Dora A) insp h 817 Carew
Agrella Jennie A Mrs slswoman 1496 Main r 65 Bond
—Manuel (Jennie A) route slsman 235 Chestnut h 65 Bond
—Manuel R emp city r 65 Bond
Aharonian Angela D Mrs assembler SETCo r 37 Maynard
—Leo C (Angela D) tool cribwkr SETCo h 37 Maynard
—Mary wid Bagdassar r 37 Maynard
Ahearn Alfred T (Eileen) rem to Amherst
—Andrew J (Agnes P) trucking 55 Thomas h do
—John E (Ann M) insp (242) 94 State h 206 Pearl
—Lucille D clk 1295 State h at Chicopee Falls
—May R wid Thomas F binderywkr PPubCo h 101 Cedar
—Thomas M A (Dorothy) rem to Chicopee Falls
Ahepa Club The (304) 1653 Main
—Home 34 Chapin ter
A'Hern William F (Helen R) mgr 172 Main 10 h at Amherst
Ahern Ann B wid John J clk 47 Federal h (4) 915 Worthington
—Cornelius F h 49 Alden
—Edward J (Anna O) chauf city h 52 Blaine
—Edward J Jr student r 52 Blaine
—Eleanor G wid Joseph F h (A) 164 Maple
—Elizabeth A nurse SHosp r 25 Nevada
—George J tchr 9 Acushnet av r 52 Blaine
—Harold T clk MMLInsCo r 25 Nevada
—John J student r 109 Northampton av
—John T (Mary A) clk 21 Silver r 49 Alden
—Lawrence F (Madeline R) (412) 1200 Main ins agt h 80 Kenyon
—Mary L stock clk 1365 Main r 91 Abbe av
—Richard E (Mary L) clk G&BMfgCo r 91 Abbe av
—Thomas P (Margaret R) serviceman USRCo h 91 Abbe av
—Thomas P Jr (Alice M) rubberwkr USRCo h 43 Talcott
—William (Bridget D) h 25 Nevada
—William J student r 25 Nevada
Ahl Frieda S wid Michael L h 30 Sumner ter
Ahladas Kleanthi P wid Lucas r 1130 State
—Peter L (Jack Frost House) 1130 State h do
Ahlberg Ellen C housekpr r 14 Riverview ter
—Emil (Hilma J) h 19 Highland
—Gustave E emp city r 19 Highland
—Paul H (Phyllis A) maintenanceman h (C) 74 Lionel Benoit rd
Ahlgren Frederick A slsman h (340) 2142 Main
Ahmad Richard died Apr 21 1949 age 64
Ahmed Albert W (Agnes T) grinder USA h 183 Warrenton

SALES RENTALS MANAGEMENT
HENRY M. CLARK CO., REALTORS
100 BROADWAY TELEPHONE 7-0231
APPRAISALS MORTGAGE LOANS

ALBERT STEIGER COMPANY
DEPARTMENT STORE - 1477-1479 MAIN ST.

SPEED & HEGEMAN | REALTORS | 54 ELM STREET WEST SPRINGFIELD Tel. 7-2604

Ahmet Houssen (Florence M) cook 587 Dwight h 87 Belle
Aho Ilmer (Lillian) painter VNCo r 23 Sherman
—Raymond E (Judith) eng USA h 168 Phoenix ter
Ahrburg Robert (Madeline C) emp 3171 Main h 41 Eleanor rd
Ahrens Bertha G Mrs interior decorator 1412 Parker h do
—Christian H (Grace S) elec emp 440 Worthington h 112 Fountain
—Ellen J clk MMLInsCo 112 Fountain
—W Lyman (Christina W) civil eng emp 2179 Columbus av h 41 Daytona
—William A (Cora L W) h 41 Daytona
Aicher Edward H (Ethel H) bus opr StRy h 35 Midway 10
Aigner Hermine wid Phillip r (7) 322 Pearl
Aiken Bessie I Mrs waitress 11 Rimmon av h 31 John
—Bridie L wid Alexander M custodian 53 Elliot h 35 Hastings
—George H wire weaver CBWWks r 61 Saratoga
—George H Jr (Margaret M) route slsman 38 Mill h 84 Burghardt
—John H r 63 Mapledell
—Thomas J (Marcelle T) plumber emp 77 Winter h 228 Merrimac
Aim Instrument Corp William H Voges pres George A Voges v pres-treas tools (607) 1562 Main
Aina Leroy A (Delrose R) toolmkr MCCo h 250 Osborne ter
—Lillian G married Raymond J Shooner
Ainslie James A (Ruth G) sheetmetalwkr emp 360 Main h (7) 62 Avon pl
—James R (Anna L) painter h 3 Birnie av
—Lucy S Mrs clk Baker Extract Co h (4) 147 Wilbraham av
Ainsworth Alice M r 279 Pine
—C Edward (Alice R) service foreman TelCo h 279 Pine
—Cecelia B Mrs tel opr TelCo r (24) 18 Mattoon
—Charles E chauf 1414 Main r 279 Pine
—Charles H (R Eva) loomfixer h 55 Spring
—Dean (Cecelia B) testman TelCo h (24) 18 Mattoon
—Dorothy A r 279 Pine
—Lester H loomfixer r 55 Spring
—Margaret M clk (501) 44 Vernon h (11) 26 High
—Mary C wid Harry A r 121 Wilbraham rd
—Richard L (Louise M) rem to W Springfield
—Robert E wirewkr CBWWks r 279 Pine
—Royal A slasher tender r 55 Spring
Airmantech Philip E Taft mgr aviation mechanics school Springfield Airport 1211 Liberty

AIR-MUSE
planned radio background music equipment rented to all business establishments Ralph J Robinson gen mgr 326 Chicopee st Chicopee tel 2330

—Way Harry Breckbuhler mgr vacuum cleaners (210-211) 292 Worthington
Aisner Rollande L D Mrs beauty shop 150 Harvard h do
Aitcheson John S (Carol Q) policeman B&M h 115 Abbott
—John S Jr (Shirley B) rem to E Longmeadow
Aitken Anthony F (Betsy D) mach G&BMfgCo h 26 Austin
—Anthony R (Lillian B) mech 644 State h 44 Dana
—Archibald S (Elizabeth) custodian 49 Sumner av h (4) 38 Roseland
—Claire L Mrs clk 87 Albany r 381 Orange
—Daniel G toolwkr G&BMfgCo r 26 Austin

AITKEN FLOWERS INC
Mrs T A Spaulding treas florists 22-24 Vernon tel 3-3104

—George D (Claire L) mach G&BMfgCo h 381 Orange
—George R r 26 Austin
—Ira A carp 17 Brooks h do
—James L (Mary) painter W Springfield h 59 Queen
—Lillian R Mrs slswoman 1390 Main r 44 Dana
—Mark (Effie V) h 54 Randolph
—Norman (Helen T) mech G&BMfgCo h 61 Queen
Aizenstat Harry N clk USA Federal h at W Springfield
Ajax World Wide Freight Co Joseph H Miller mgr forwarding agts 255 Liberty
Aker William H (Bernadette) counterman 1622 Main h 975 do
Akerley H Emerson Rev died May 10 1949 age 62
Akerly Albert B (Florence) sta fireman 296 Main h 642 Belmont av
Akerman Blanche G Mrs housekpr r 44 Lester
—Louis E (Anna L) clk Ludlow h 91 Grenada ter
—Paul C (Shirley W) concessionaire Ludlow h 32 Ruskin
Akers Claude R (Marion I) mach opr h 80 Oregon
—Joseph P (Gertrude P) mach E Longmeadow h 79 Groveland
Akey Clifford J internal revenue agt (434) 436 Dwight h at Greenfield
Akins Helena R wid Riley housewkr h 84 Colton
—Riley N (Mella L) cleaner emp 142 Eastern av r 84 Colton
Al's Auto Wrecking (Albert J Barbeau) 89 Union
—Cafe (Alphonse Goroni) 1534 State
—Parking Lot (Alcide J Gaulin) 74 Pynchon
—Upholstering Shop (Albert J Raimondi) 208 Eastern av
Alagio Angelo (Rina M) packer GBCo h 91 Jardine
Alaimo John (Constance M) (Highland Barber Shop) 915 State h 139 Wellington
—Matthew (Angela) treas Alaimo's Super Market Inc 717 Sumner av h at Thompsonville Conn
—Thomas pres Alaimo's Super Market Inc 717 Sumner av h at Thompsonville Conn
Alaimo's Super Market Inc Thomas Alaimo pres Matthew Alaimo treas grocers 717-719 Sumner av
Alajanian Catherine Mrs clk 157 Chestnut 64 Temple
Alamac Knitting Mills Inc Max Thal pres-treas Jack Thal clk 34 Front 10
Alanson The apts 47 Alfred
Alaska Fur Co Inc Jacob J Friedman pres Henry Friedman clk Sophie E Friedman treas 1244 Main
Alaxander James (Natalie) emp 1217 State r 30 Mattoon
Alaxoff Alexander (Irene E) clk USA h (1) 32B Bradford
—Deka clk MMLInsCo r 149 Plum
—Irene E Mrs clk (310) 1597 Main h (1) 32 Bradford
—Kostanty (Melka) emp city h 149 Plum
Albaneas Athenasia E r 43 Leslie
—John E mach WECo h 43 Leslie
—Venetia wid Stratos E r 43 Leslie
Albanes Cula wid Spiros E finisher 410 Chestnut h 24 Biella
Albanese Pasquale J (Anna I) (Sportsmen's Centre Alleys) 512 Main 10 r inq do
Albanesse Anthony slsman r 1695 Main
Albani James J (Beatrice B) railway mail clk h 276 Gillette av
Albano Adeline A married Jack L Brothers
—Alfonso (Nancy) emp city h 33 Johnson
—Alfonso A (Katherine L) letter carrier r 75 Carroll
—Alfonso J (Lillian M) printer DMCo h 75 Grenada ter
—Alfred J (Anna L) emp city h 61 Saratoga
—Alfredo (Jennie) (Pine Point Cafe) 139 Boston rd h 29 Morris
—Alfredo F upholsterer emp 116 Liberty r 31 Gardner
—Alphonse W (Helen M) mech G&BMfgCo h 310 Hancock
—Angelina N tel opr TelCo r 33 Johnson
—Angelo M r 31 Gardner
—Anna S emp B-DCBCo r 123 Wilcox
—Anthony Jr emp press dept (802) 29 Worthington h at W Springfield
—Antoinette C priv sec Spfd Safe Deposit & Trust Co r 75 Carroll
—Antonio ' 837 Main
—Antonio (Frances) h 194 Hancock
—Antonio (Immaculata) mach opr Westinghouse h 40 Farnsworth
—Antonio (Rachel) cleaners 843 Main h 34 Leete
—Antonio L (Pasqualina A) grocer 63 Wilcox h do
—Carmen (Sophie) driver 1140 Main h 229 Hancock
—Carmine (Antoinette) chauf Forest Park h 75 Carroll
—Carmino A (Kathleen G) prod clk Westinghouse h 260 Franklin
—Carmino N emp city h 123 Wilcox
—Caroline Mrs housewkr h (3) 172 William
—Catherine Mrs h 49 Central
—Ciriaco J (Ida D) cutter h 67 Fort Pleasant av
—Concetta P A assembler 93 Orleans r 31 Gardner
—Crescenzo (Anna) chauf W Springfield and conf 1167 Columbus av h 77 Wilcox
—Emilio (Carmela M) mixer DMCo h 467 Dickinson
—Frances R clk (209) 145 State r 63 Wilcox
—Frank (Anna) rem to W Springfield
—Frank A (Dorcas M) pressman 157 Chestnut h 363 Columbus av
—Frank J emp DMCo r 48 Loring
—Frank P (Mildred L) leatherwkr 93 Orleans h 421 Main
—Frank R (Alice) cook 870 Main h 120 William
—Fred J emp 1414 Main r 194 Hancock
—Frederick J (Eleanor J) painter VNCo h 36 Clantoy
—Gabriele (Giovannina) h 18½ Union
—Giovanni (Angelina) emp city h (4) 926 Columbus av

ALBANO
—Giuseppe (Emelia) mach opr Smith & Wesson Inc h 48 Loring
—Giuseppe (Rosa) chef 170 Worthington h 54 Fremont
—Helen A Mrs bkkpr 1140 Main r 83 Johnson
—James J emp city r 365 Columbus av
—John (Immaculata) h 8 Arlington ct
—John (Mary) coal handler WMassElecCo r 85 Ashley
—John (Viola C) chef 2052 Main h 34 John
—John A r 103 Bay
—John F shipping clk 88 Birnie av h 21 Loring
—John F (Rose) (Jon Del Studio) (306) 1490 Main r 75 Carroll
—John G binderywkr PPubCo r 49 Central
—John J (Loretta M) printer emp 128 Federal h 290 Oakland
—Joseph (Annunziata) emp 1414 Main h 63 Palmer av
—Joseph (Philomena M) trucking 72 William r do
—Joseph J r 83 Johnson
—Joseph P (Philomena F) (Tropical Nut & Vending Co) 798 Main h 20 Banks pl
—Joseph S assembler r 8 Arlington ct
—Katherine L Mrs nurse Wesson Memorial Hospital r 75 Carroll
—Louis emp MDFCo r 8 Arlington ct
—Louis C (Elsie) mach DMCo r 63 Wilcox
—Louis J (Kathryn G) mach opr VNCo h 310 Commonwealth av
—Mariano (Joan) emp WMassElecCo h 85 Ashley
—Marie L Mrs asst cook MMLInsCo r 103 Bay
—Mary clk Chicopee r 8 Arlington ct
—Mary A Mrs h 31 Morris
—Matteo J (Marion A) emp USRCo h 42 William
—Michael J golf clubmkr r 365 Columbus av
—Michael J (Ellen) clk MMLInsCo h 83 Johnson
—Michael W lwyr (23) 1214 Main r 34 Leete
—Michele (Christina) h 31 Gardner
—Michele R (Alice C) (Sunrise Dairy Products) (8) 22 Bayonne h do
—Nello mach W Springfield r (4) 926 Columbus av
—Nicholas H (Mary D) printer DMCo h 27 Whiting
—Nicola (Rosa) coal opr WMassElecCo h 85 Ashley
—Orlando J (Mary J) h 28 Union
—Pasquale student r 40 Farnsworth
—Pasqualina married Ernest J Moccio
—Peter L (Vera S) h 772 Worthington
—Raffaele A (Lucy A) foreman 56 Emery h 29 Gardener
—Rita C clk SPM r 29 Morris
—Robert E (Marie L) trucking 103 Bay h do
—Rocco (Rose) janitor MDFCo h 365 Columbus av
—Rose M clk ASCo r 365 Columbus av
—Salvatore S r 8 Arlington ct
—Salvatore T (Rose M) mach opr h 11 Phoenix
—Theresa B jewelry buyer Westover Field r 34 Leete
—Thomas M r 8 Arlington ct
—Vera S Mrs asst cashier (503) 1300 Main r 772 Worthington
—Yolanda G bkkpr 630 Main r 194 Hancock
Albanse Pasquale J (Anna I) emp USA r 10 Loring
Albany Grill (Mrs Margaret Ladue) 427 St James av
Albee Anna wid Harry A cashier ASCo h (3) 64 Avon pl
—Donald R (Marilyn A) slsman 45 Pomona h at W Springfield
—Julian R h 29 Irvington
—Leonard W projectionist Hartford Conn 32 Woodworth av
—Nellie B wid Harry W h 32 Woodworth av
—Ralph L (Lois C) asst chef 50 Broadway h 3291 Main
—Sadie C Mrs labeler 72 Belle h 61 Linden
—see Albe
Alben William V (Lillian P) mech 355 Chestnut h at Southwick
Albenese Virginia M wid Rocco rem to Agawam
Alberghini Adele M insp Westinghouse r 178 Pendleton av
—Armando P (Adela) h rear 677 Worthington
—Carl V (Mary R) emp VNCo r 11 Burr
—Enes E priv sec 3664 Main h at Agawam
—Eunice cutter 395 Dwight r 33 Grover
—Giuseppe (Celinia) h 432 Franklin
—Guarino P (Josephine A) letter carrier 178 Pendleton av
—John custodian CVMfgCo h 178 Pendleton av
—Mario V (Elvira M) grinder Spfd Bronze and Aluminum Co h 33 Grover
—Mary A payroll clk USA Federal h at N Agawam
—Primo R (Leonora M) chauf 331 Liberty r 432 Franklin
—Richard J student r 432 Franklin
Alberino Anne L Mrs v pres-treas The Elm Inc 7 Elm r 31 Audubon
—Richard T (Anne L) pres The Elm Inc 7 Elm h 31 Audubon

● Expert Repairing
● Fringing
● Machine Binding
● Overcasting
HOSKIN RUG CO.
929 MAIN ST. SPRINGFIELD, MASS.
Telephone
4-8086
● American Oriental
● Axminsters
● Broadloom, Wall to Wall
● Wiltons

FIELD, EDDY & BULKLEY
1200 MAIN STREET PHONE 4-1112
INSURANCE
Fire -- Accident -- Auto

Service Between All Points In Mass. | R. J. WELSH EXPRESS, Inc. | PHONE 2-2871 | 820 Union Street West Springfield

Albert Aldore A (Anne L) elec helper MCCo h 70 Suffolk
—Benjamin R (Sylvia R) treas Mascon Distributors Inc 214 Birnie av h at Providence RI
—Bros & Co (Joseph C Macon) (General Hardware Co) 664 Dwight
—Charles S (Bessie W) gen agt Home Life Insurance Co of NY and ins (708) 1387 Main h 47 Olmsted dr
—David died Nov 26 1949 age 61
—Elaine H married Milton L Kobrosky rem to W Springfield
—Eugene J r 83 Mazarin 10
—Howard C slsman 684 Dwight r 25 Knollwood
—Joseph (Bertha A) waiter Highland Hotel h 76 Hall
—Joseph E slsman 1322 Dwight r 47 Olmsted dr
—Laura M Mrs mach opr CVMfgCo r 83 Mazarin 10
—Marvin A ins agt (708) 1387 Main r 47 Olmsted dr
—Mary chief clk AmBCorp r 1757 Main
—Michael (Rose) dry goods 684 Dwight h 25 Knollwood
—Michael J (Laura M) molder CVMfgCo h 83 Mazarin 10
—Myron M (Louise) rem to NY
—Raphael B (Anne) rem to Florida
—Wilfred C slsman 314 Birnie av h 75 Oswego
—Yvette emp 128 Federal r 83 Mazarin 10
—see Alpert
Alberti Gertrude V wid Joseph V mach opr Westinghouse h 103 Jamaica
—John N (Phyllis F) mgr (704) 1387 Main h at Longmeadow
—Thomas R in USArmy r 103 Jamaica
Alberts Celia Mrs r 40 Church
—Mary P timekpr 71 Park r inq do
Albertson Charles emp 120 Oakland h at Holyoke
—David A slsman 120 Oakland h at Holyoke
Albin Gilbert O (Ella L) in USAirForce h 72 Stanhope rd
—Lulu B wid Charles W h 126 Bowles
Albino Albert slsman r 78 Maple
—Dominick C (Melodie A) slitter opr 34 Front 10 h 151 Worcester 10
—Melodie M Mrs (Melodie's Kiddie Shop) 218 Main 10 r 151 Worcester 10
Albion Blk 1659 Main
Albrecht Ernest A (Parmelia) bus opr StRy h 65 Harriet
—George (Alice E) vaultman 31 Lakeside h 119 Nottingham
—Hazel H clk Chicopee Falls r 65 Harriet
—Ruth Mrs rem to Hampden
Albro Betty clk Spfd Nat Bank r 377 St James av
—Edward J (Miriam D) foreman E Hartford Conn h 408 Plainfield
—Henry O (Lucienne) v pres Ralph D Jones Inc 721 Worthington h at E Longmeadow
—Lawrence A (Anna C) chauf 134 Cass h 25 Oswego
—Louis (Anna H) mech AmBCorp h 52 Shawmut
—Robert C (Jean O) estimator (400) 1694 Main h 377 St James av
—Robert C Jr (Margaret H) clk MMLInsCo h 24 Highland
Albryght Edward emp 1553 Main r 334 Worthington
Albuquerque Anthony N (Gloria A) foundrywkr Westinghouse h 203 College
—Gloria A Mrs packer 1808 Columbus av r 203 College
Alcazar The apts 8 Oak Grove av
Alden Cora L wid Carlos A r 338 Page blvd
—Doris F clk MMLInsCo r 26 Goldenrod
—Harriet Mrs r 97 Florida
—Helen E r 62 School
—James K slsman (206) 1387 Main h at Southwick
—June H asst treas Brooks Bank Note Co 140 Wilbraham av r 26 Dunmoreland
—Jane Store (United Dairy System Inc) conf 302-306 Sumner av 1234 Parker and 438 Chestnut
—John D (Ethel G) clk B&A h 64 Suffolk
—Maude B wid Ralph F died Oct 18 1949 age 77
—Ralph H acct city and acct 26 Dunmoreland h do
—Rexford S mach h 21 Clifton av
—Richard A cook 1219 State h 96 Hood
—Robert D student r 26 Goldenrod
—Robert E r 17 Dawson
—Russell D (Ethel M) mach opr CVMfgCo h 26 Goldenrod
—Sarah B wid Harold M h 17 Dawson
—Street Baptist Church 35 Alden
Alderman Claude H (Thelma D) h 42 Bryant
—Ethel S clk 1295 State h at W Springfield
—Grace S h 8 Leyfred ter
—Harold A (Dorothy E) emp USA h 225 Breckwood blvd
—Howard F (Cecil S) real est 3 Elm h 11 Winton

ALDERMAN
—Lucia S r 11 Winton
—Mary E r 39 Mountainview
—Oliver C (Edith B) h 39 Mountainview
—Thelma C clk (105) 36 Court r 42 Bryant
—Willard W S (Eleanor G) acct emp 95 State h 27 Westernview
Alderson Harry (Viola E) color blender MCCo r 7 Marlborough
—Robert W (Muriel A) treas Holyoke Card & Paper Co 95 Fisk av h at Longmeadow
Aldoes Laurie B (Elizabeth) mgr 824 Liberty h 752 Alden
—Margaret L typist 365 State r 752 Alden
—Virginia C clk MMLInsCo r 752 Alden
Aldrich Addie L wid William T clk ASCo h (5) 73 School
—Albert J (Ermine R) mgr 10 Essex h 1027 State
—Barbara L mach opr GBCo r 20 Florida
—Beatrice wid Frank D h 24 Crown
—Bertrand R (Irene E) mach W Springfield h 220 Durant
—Charles I emp 10 Hayden av r 127 Cambridge
—Clifton A (Ellen M) pressman USEnvCo and (Eddie & Cliff's Service Station) 333 Orange h 497 Dickinson
—Dorothy R Mrs married John J Coats
—Elizabeth A wid William r 38 Princeton
—Ella T wid Clifton H h (2) 31 Hancock
—Elsie M wid Robert L clk 310 State h 20 Florida
—Evelyn M winder BSTWks r 1027 State
—Everett T (Cora M) painter h 45 Carlisle
—Everett T Jr (Ruth R) sls eng h 113 Oakland
—F D Fine Foods (Francis D Aldrich) delica 386 Bridge
—Frances nursery atdt 23 Buckingham r do
—Francis A (M Olive) railway mail clk h 706 Allen
—Francis D (Martha M) (F D Aldrich Fine Foods) 386 Bridge h 37 Magnolia ter
—Gerald (Patricia) in USNavy h 123 Nottingham
—Gloria P r 24 Crown
—Grace A nurse 29 Locust r do
—Harry H (Nellie J) h 37 Doolittle
—Jennie E wid Ernest B h 106 Monmouth
—John J student r 706 Helen
—Kenneth E (Jeanine) helper B&A h 3094 Main
—Leon E (Cora J) restwkr 800 State h 767 Worthington
—Lewis L (Lucille D) h 538 Union
—Lucille J married Robert W Short
—Madeline E emp 23 Beechwood av r do
—May L wid Harley D housekpr r 24 Dartmouth
—Robert E (Norma T) h 677 Worthington
—Virginia A tchr Gardner r 706 Allen
—Walter W (Bessie B) section hand B&A h 2680 Columbus av
Aldridge Mae r 1036 Main
Alekson Andrew sta fireman SGLCo h 83 Huron
Alen Jane millinery (322) 190 Worthington h at S Deerfield
Alessandri Alessandro A r 574 Union
—Cavour (Mary A) h 574 Union
—Celestino mason h 564 Newbury
—Columbia mach opr 300 Main r 564 Newbury
—Florence V r 564 Newbury
—Giudo constrwkr r 51 Loring
—Jean floor girl 300 Main r 564 Newbury
—Madeline emp 296 Main r 29 Locust
—Mary A Mrs priv sec (604) 1562 Main r 935 Carew
—Risho in USMarines r 574 Union
—Umberto mach opr WECo r 574 Union
—Victor Q (Rose) toolmkr Westfield h 115 Colton
Alessi Emily accounting clk Federal Land Bank 310 State h at W Springfield
—Marie A clk 1477 Main h at W Springfield
—Rosalie clk 1295 State h at W Springfield
Alevras Charles G (Elizabeth M) h 144 Franklin
Alex Joseph 1553 Main r 193 Worthington
—Lunch (Christopher and Mrs Dorothy M Berges) 3061 Main
Alexander Burton L (Anna E) sta eng W Springfield h 34 VanNess
—Charles H (Edith Y) slsman (809) 1200 Main h at Worthington
—David B clk 426 Springfield r 34 VanNess
—Dolores A steno 195 State h at Ludlow
—Donald N Rev canon 35 Chestnut r at Worcester
—Earl E (Laura R) mech 43 Lyman h at W Springfield
—Edgar H (Katherine F) h 63 Hall
—Frank J emp 912 Main r 19 Bliss
—Fredrick H (Lois O) emp city r 55 Oak
—George E clk NY r 34 VanNess
—Harold C (Mildred I) foreman 34 Frst 10 h (11) 86 Byers
—Harvey (Marie) asst supt Albany NY h 23 Winthrop
—J Kenneth (Fay L) clk SV&MInsCo h 65 Manitoba
—J Mederic h 83 Hall

ALEXANDER
—Jane E typist USA Federal sq h at Southampton
—John W (Ida J) policeman h 683 Worthington
—Kenneth E photographer emp 458 Bridge r 63 Hall
—Louis r 122 Chestnut
—Louis E (Adeline M) stock clk 55 Emery h (1) 31 Hancock
—Margaret I typist USA Federal sq h at Southampton
—Marion T wid Alexander h (4) 151 Sumner av
—Mary F emp 272 Long Hill r do
—Maurice U (Cora M) compositor 340 Main h 633 Dickinson
—Maurice U Jr in USNavy r 633 Dickinson
—Norman W carpetwkr Thompsonville Conn 633 Dickinson
—Raymond H constrwkr r 683 Worthington
—Richard F in USNavy r 55 Oak
—Robert M (Annie) mach B-DBCCo h 92 Kenyon
—Samuel mgr 1299 Main h at Hartford Conn
—The apts 69-75 Alexander
—Theodore (Mattie L) heaterman USRCo h 116 Franklin
Alexandrini Ernest E baker 1019 St James av r 14 K
Alexi Evelyn A married Harold Williams
—William (Alma E) waiter Highland Hotel h 226 College
Alexik Helen V Mrs clk (412) 1490 Main h at Westfield
Alexis Angelos J (Syma R) cook 1697 Main h 1554 Carew
—George J gas sta atdt 738 Sumner av r 1554 Carew
—Robert M mech Westover Field r 1554 Carew
Alexopoulos Peter N baker emp 355 Chestnut 34 Greenwood
Alfano Ernesto (Filomena) h 28 Union
Alfieri Elviro W emp USA r 9 Dale
—Louisa wid Pasquale 9 Dale

Alfol Building Blankets The Insulation
Ernest H Hartter & Co distributors for Hampden Hampshire and Franklin Counties 73 Kensington av—See p 155

Alford Lester
(Lillian M) rest mgr Bowles Lunch 1622 Main h at E Longmeadow—See p 249

Alfred The apts 37 Alfred
Alger Alonzo B (Ethel L) h rear 49 Sumner av
—Emma P Mrs rem to Florida
Algonquin Corp John F Tehan treas real est 9 Court House pl
Alhambra The apts 285 Central
Aliber Benjamin (Shirly) warehouseman 245 Chestnut h (2) 95 Oswego
Alibozek Stella M Mrs mach opr 176 Franklin h 78 Greenwood
Alicandri B Bruce (Monica H) radiologist 20 Maple h 91 Whittier
Alifano John J (Helen L) physician 934 Main h 270 Long Hill
Alinovi Antonio (Ernestina T) emp 1803 Columbus av h 67 Margaret
Alisi Albert S student r 304 Liberty
—Eleanor clk A&PCo r 304 Liberty
—Geno J (Ruth F) prod mgr Chicopee Falls r 110 Florida
—Giuseppe P (Maddalena F) emp 68 Ferry h 306 Liberty
—Romolo E (Martha M) welder emp 252 Liberty h (7) 250 do
—Salvatore (Corina) asst chef 140 Chestnut h 304 Liberty
Alix Emile C (Flore R) mach emp 70 Leete h 102 Hickory
—Francis J (Nelly S) mach opr 48 Hampden h 95 Weaver rd
—Louis C student r 102 Hickory
All Saints Episcopal Church 41 Oakland
—Soul's Roman Catholic Church 449 Plainfield
—Souls' Roman Catholic Rectory 445 Plainfield
Allaire Blanche M wid William A h 13 Douglas
—Eva H wid Wilfred M h 254 Centre 10
—Wilfred M died Oct 7 1949 age 51
Allan A Hamilton III r 9 Bloomfield
—Alexander (Margaret R) tchr 1300 State h 33 Lakeville av
—Charles R (Ethel B) tchr 53 Elliot h 1150 Sumner av
—Constance Mrs clk 125 Liberty r inq do
—David tchr 2d fl 182 State r 316 Union
—Dorothy V in USMarines r 1270 Bay
—Edwin (Constance M) elec Ludlow h 42 Quebec 10
—Frederick W (Katherine) emp 199 Union r 122 Bloomfield

Imperial Washable Wallpapers SPRINGFIELD WALLPAPER & PAINT CO. 486 BRIDGE ST. TEL. 3-4111 SPRINGFIELD, MASS. Kyanize PAINTS

E. D. JOHNSON CO. - REALTORS - 1562 MAIN STREET Telephone 6-7294

ALLAN
—George B (Ethel A) treas-mgr Credit Bureau Inc and sec-treas Retail Credit Assn of Springfield Inc 276 Bridge h 48 Texel dr
—George F (Jane M) receiving clk 385 Liberty h 64 Cherrelyn
—George M (Isabella) custodian 50 Elm h 154 Oak Grove av
—Glenn M (Rea L) slsman 355 Chestnut h 3502 Main
—Helen B Mrs emp 1159 State h 9 Bloomfield
—Jane M Mrs waitress 930 Worthington r 64 Cherrelyn
—Louise E coml artist Chicopee r 3502 Main
—Malcolm S (Eunice F) physician 127 Maple h 35 Ridgewood ter
—Margaret S clk MMLIns Co r 16 Dexter
—Marion C clk Blair Mfg Co 312 Birnie av h (5) 663 State
—Marjorie A clk MMLInsCo 222 Quincy
—Marjorie E r 9 Bloomfield
—Robert (Edith C) emp city h 222 Quincy
—Ruth F married William Collins rem to Worcester
—Stuart B (Mabel L) govt insp 436 Dwight h 1270 Bay
Allard Alfred A plumber emp 77 Winter r (4) 22 Winthrop
—Armand (Florienne L) glazier emp 983 Page blvd h 1589 Dwight
—Charles J (Hectorine L) sand mixer CVMfgCo h 3 Worcester 10
—Clarice M clk W Springfield r 3 Worcester 10
—Dalbert J (Margaret L) rem to Mystic Conn
—Doris E r 84 Tyler
—Edmond R adjuster USEmCo (8) 511 Main
—Edmund restwkr r 36 Willow
—Edward J (Mabel M) insp-supr AmBCorp h 50 Montrose
—Eli J (Yolanda M) chef Highland Hotel h (307) 774 State
—Frances T married Eugene D Frodema
—Frank (Florence A) roofer h 186 Walnut
—Gaston A (Marie A) mech USA h 99 Island Pond rd
—George J mail clk SHosp r 57 Cherrelyn
—George P (Winifred M) mail porter B&A h 84 Tyler
—George W (Lena) emp 312 Birnie av r 84 Tyler
—Henry (Emma E) houseman SHosp h 57 Cherrelyn
—Joseph r 13 Granger
—Lawrence W (Mary A) mech eng PM&GCo and grocer 494 Liberty h 488 do
—Lea A assembler Westinghouse r 488 Liberty
—Lysanias S (Alice R) rem to Chicopee
—Mary Ann wid George h 488 Liberty
—Napoleon r 164 Draper
—Philip B (Mabel L) carp h 13 Granger
—Raoul J (Nora M) mach opr AmBCorp h 42 Pasadena
—Raoul J Jr student r 42 Pasadena
—Raymond A (Mildred A) chem h 804 White
—Raymond W (Rhea T) rem to Ludlow
—Richard C (Colleen C) cook 479 State 48 Firglade av
—Rosiline wid Samuel h (4) 22 Winthrop
—Shirley M clk AmBCorp r 50 Montrose
—Thelma T pris sec SHosp r 57 Cherrelyn
—Viola L wid Edmund N mach opr 84 William h 17 Howard pl
—William J (Helen C) polisher MCCo h 220 Main IO
Allbe Joseph W (Roberta B) warehouse supt 88 Birnie av h at Chicopee
—see Albee
Allegheny Ludlum Steel Corp John F Dolan Jr dist sls mgr 471 Taylor
Allegra Frances U married Louis Pieri rem to Providence RI
—Mary M clk SF&MInsCo r 14 Whitney pl
—Philip (Mary) janitor AmBCorp h 14 Whitney pl
Allegretti Enrico (Lena) emp G&BMfgCo h 728 Carew
Allegrezza Peter (Rose) emp Westinghouse h 424 Franklin
Allegro Florence B riveter 3664 Main h at Chicopee Falls
Allegroni Virgilio rem to W Springfield
Allely Elizabeth wid George H r 94 Oswego
—George H Jr (Elizabeth A) mach USA h 266 Locust
Alleman William S Jr (Marion M) serviceman 164 Bridge r 1047 State
Allen Albert J (Zorah E) mach IMCo h 61 Girard av
—Alice E tchr 51 Homer r 163 Pineywoods av
—Andra W (Dorothy M) in USArmy h 731 Union
—Anna A wid Thomas E cleaner B&A r 47 Huntington
—Anna D wid Robert H h 20 Hayden av
—Anna J Mrs waitress 15 Market h 60 Pearl
—Anna M wid Asher h (3) 83 Sumner av
—Anna V wid Arthur G h 29 Montford

ALLEN
—Archie P (Lucille F) instructor Spfd College h 115 Denbray rd
—Arthur orderly SHosp r do
—Arthur G (Anne S) in USAirForce h 76 Amore rd
—Arthur L (Amy S) gardener 1295 State h at Belchertown

Allen Arthur M
(Dorothy C) (R P Childs Stamp Co) (319) 1618 Main r inq do—See p 257

—Arthur N orderly SHosp r 258 Commonwealth av
—August J mail porter B&A r 47 Congress
—Barbara clk MMLInsCo r 75 Willard av
—Barbara G steno married Francis J Klinker rem to Norfolk Va
—Beatrice tchr r 62 Bay
—Benjamin H died Mar 11 1950 age 61
—Bertha J Mrs furn rms 36 Mattoon r do
—Bertrand E (Eileen G) welder Westinghouse h (8) 38 Bradford
—Beryl B wid Edwin tchr 59 Howard h 28 Marlborough
—Bessie F Mrs claims mgr (1001) 95 State r 44 Melville
—Bessie R h (3) 81 School
—Blanche W physician Philadelphia Pa r 1401 State
—Boyd (Frances M) treas J E Cheney & Staff Inc 301 Bridge h at Longmeadow
—Brinton P (Alice M) slsman 120 Oakland h 112 Arthur
—C Keith (Joyce A) professional hockey player h 75 Oswego
—Charles r 100 Oak
—Charles H (Bertha J) h 36 Mattoon
—Chester C (Mary O) letter carrier h 1469 State
—Chester M (Adele W) h 15 Florence
—Clarence W (Harriett) h 1401 State
—Cleaners (Archie Bouchard) 38½ Berkshire av
—Daniel (Dorothy T) welder r 32 Palmyra
—Daniel E (Edith G) rubberwkr USRCo h 28 Dunmoreland
—David K instructor 2d fl 182 State r 315 Union
—Dorothy clk Westinghouse r 926 Worthington
—Dorothy L bkkpr 74 Park h at W Springfield
—Dorothy M clk 1379 Main r 54 Silver
—Douglas G (Phyllis M) cost acct CVMfgCo h 83 Corona
—Dwight H (Stella S) ins agt (916) 1387 Main h 168 Oak Hollow rd
—Edgar A (Anna H) h 1164 Sumner av
—Edith G Mrs mach opr (810) 29 Worthington 28 Dunmoreland
—Edward r 180 Union
—Edward K (Marjorie D) h 204 Forest Park av
—Edward M (Mary G) slsman h 54 Silver
—Edward R waiter Chicopee Falls r 122 Chestnut
—Edward T chauf 211 Plainfield r 66 Wait
—Edwin (Ina B) slsman h 33 Webber
—Eileen M emp (603) 44 Vernon h at Chicopee Falls
—Elbert L (Nellie M) h 17 Woodside ter
—Eleanor M married Philip Miles rem to Bloomington Ind
—Eliot (Sylvia) student r 103 Knollwood
—Elizabeth C wid Isaac G h 97 Alderman
—Elmer H (Margaret L) instructor Spfd College h 15 Florence
—Erwin D (H Esther) rubberwkr USRCo h 20 Colonial av
—Ethel M wid John O r 11 Wilbraham av
—Eugene G in USArmy r 44 Long View
—Eunice E married Donald H Paynter
—Everett W (Marguerite I) mach Westinghouse h 38 Bruce
—Frank cook Holyoke r 5 Northampton av
—Frank H r 74 Walnut
—Frank J emp city r 66 Wait
—Frank P (Catherine S) chauf 161 Armory h 420 Nottingham
—Frank X (Bessie A) foreman CVMfgCo h 1486 Page blvd
—Fred A Jr chauf city h 71 Carlisle
—Fred U (Frances C) mach E Hartford Conn h 95 Leavitt
—Frederick E student r 80 Johnson
—Gentry A r 43 Franklin
—George A Jr (Anna M) in USArmy h 175 Lang
—George J (Mildred) piano tuner 72 College h do
—George M (Lesley K) meter reader WMassElecCo h 22 Woodside ter
—Georgia wid Frank T insp W Springfield h 34 Harriet
—Georgianna h 163 Pineywoods av
—Gilbert H (Edna J) clk 321 Albany h at Chicopee Falls
—Gladys Y Mrs tel opr BMTCo r 80 Johnson
—Grace H Mrs supr 1414 Main h 24 Brown

ALLEN
—Grace K clk USA Federal and clk 46 Hampden h at Longmeadow
—H Esther Mrs steno (803) 29 Worthington r 20 Colonial av
—Harold R (Mary G) emp 3664 Main h at W Springfield
—Harry (Mae A) woodwkr USA h 453 State
—Helen E clk Westinghouse r (10) 80 Spring
—Helen M wid Wesley H slswoman 513 Sumner av h 37 Lansing pl
—Henry E h 936 Worthington
—Henry H (Carol B) slsman 64 Vernon h at E Longmeadow
—Henry O (Edna V) eng emp 2nd fl 20 Vernon h at W Springfield
—Horace E (Mary B) lwyr (Allen Yerrall & Appleton) (1013) 1387 Main h at Longmeadow
—Howard C (Dorothy M) foreman 55 Emery h 46 Dawes
—Ida F r 26 Ridgewood ter
—Ida Mabel r 12 Sherman
—Ina B Mrs tchr Tapley School 221 Bay 33 Webber
—Ivory (Lulu) emp B&A h 66 Holyoke
—J Clarence (Lillian E) dentist (600) 44 Vernon h at Wilbraham
—J Harry (Nellie A) real est 62 Bay h do
—James L student r 1469 State
—Jesse C (Emma G) (Allen's Variety Store) 469 Boston rd r 26 Westminster
—John J (Helen M) fireman SFD h (304) 774 State
—John R clk PO 436 Dwight h at W Springfield
—John R (Helen W) student h 10 Baldwin
—Joseph G (Selma B) slsman 100 Elmwood h 54 Shawmut
—Joseph L rem to Texas
—Joseph T (Y Cafe) 21 Pearl r 66 Wait
—Josephine R wid Edward h (3) 75 Alexander
—Lenore slswoman 1496 Main r 322 Dickinson
—Lesley K B typist USA r 319 State
—Leslie E (Gladys Y) service mgr 161 Bridge h 80 Johnson
—Leslie M (Calla H) mach opr IMCo h 59 Corona
—Lester J h 24 Bruce
—Letitia R Mrs beauty shop 135 Walnut h 337 do
—Levander (Hattie) emp USRCo h 114 Ferry
—Lillian E wid Francis H h 30 Robinson
—Louise r 16 Clayton
—Madeline E mach opr 40 Napier r 71 Carlisle
—Manuel (Marion) rem to Boston
—Margaret emp ASCo r 797 Carew
—Margaret M wid Thomas h 66 Wait
—Marion L supr TelCo r 17 Woodside ter
—Mary M Mrs died Feb 15 1950 age 69
—Mary I h 165 St James av
—Mary K wid James J married Elmer Shea
—Mary P wid Jasper R h 37 Congress
—Maud O wid William J h (10) 80 Spring
—Milton (Pauline) pres-mgr Dewar's Package Store Inc 1008 Main h 14 Rockland
—Miriam E tchr 53 Elliot h at Westfield
—Morris A h 103 Knollwood
—Morris A Mrs died Aug 31 1949 age 59
—Morsie (Phyllis) mgr 207 Worthington r 1757 Main
—Nellie A Mrs clk 1414 Main r 62 Bay
—Nellie M wid Henry W r 26 Wilshire rd
—Olive M Mrs clk 1414 Main r 131 Yale
—Olivine r 69 Bowdoin
—Patricia E office sec 40 Napier r 60 Pearl
—Percy M (Mary C) supr USA h 277 Central
—Perfumers (Barry Cosmetics) 1470 Main
—Philip E (Ectorine R) mach Thompsonville Conn h 44 Long View
—Philip E Jr r 44 Long View

Allen R C Adding Machines
Guarantee Typewriter Exchange agents 138 State tel 7-0995—See inside Back Cover

Allen Radio & Appliance Inc
Charles D W Allen pres-treas Mary F M Allen sec radio sales and service complete stock of tubes parts and batteries household appliances complete line of Westinghouse products television sales and service 195 Elm WSpfd tels 2-1058 2-5903—See p 1045 WSpfd Directory

—Raymond C 38 Bruce
—Raymond E with A J W Tile Co 158 Catharine h at W Springfield
—Raymond E (Mary R) clk (324) 36 Court r 19 Corona
—Refrigeration Service (Bruce R Orton) 200 Allen
—Richard C (Margaret A) dist mgr Boston h 283 Commonwealth av
—Richard C (Margaret M) dist mgr Boston h 60 Cox
—Richard E emp Corning NY r 54 Silver

CHEMICALS Industrial • BARKER CHEMICAL CO. • "A" COR. CIRCUIT AVE. WEST SPRINGFIELD • TEL. 3-1007 • BLEACH Laundry Supplies

The Union Central Life Insurance Co. 1200 MAIN STREET
CHARLES S. MERRIAM, Manager TEL. 4-3166

RALPH D. JONES, Inc. CHRYSLER—PLYMOUTH
721 Worthington St. • BODY REPAIRING - PAINTING • Tel. 6-6301 • Sales - Service - Parts - Wholesale and Retail

"Offering a Community Service" CURRAN-JONES, INC. Funeral Home
109 MAIN STREET WEST SPRINGFIELD Telephone 6-7742

ALLEN
—Richard L (Bessie A) asst theatre mgr 91 Worthington h 33 Nottingham
—Robert A (Ruth) route foreman 130 Oakland h at Longmeadow
—Robert G (Virginia L) sheetmetalwkr Palmer h 48 Bruce
—Roger B (Elsie M) route foreman 120 Oakland h 118 Governor
—Roger B Jr in USNavy r 118 Governor
—Roger C sta fireman 1414 Main r 22 Woodside ter
—Ruth B Mrs appointment clk USA Federal h at Longmeadow
—Seymour E (Gertrude B) foreman PM&GCo h 135 Methuen
—Street Greenhouses (Francis W Walke) 1592 Allen
—Stuart L route slsman 45 Pomona h at W Springfield
—Susan J : 539 State
—The apts 84 Allen
—Thomas (Alice M) h 34 Shattuck
—Thomas E foreman Ludlow h 16 Clayton
—Thomas F (Marjory M) custodian Boston h 446 Liberty
—Virginia R priv sec 9 Andrew r 20 Colonial av
—Walter H (Barbara E) h 24 Revere
—Walter S (Lillian B) foreman city h 202 Gilbert av
—Warren A (Mary A) h 16 Woodside ter
—Warren J (Margaret H) service rep 2179 Columbus av h 171 Gilbert av
—Wesley L (Ethel H) eng H L Handy Co h 75 Willard av
—William E (Margaret M) receiver's asst MBCo h 797 Carew
—William H Jr (Adelaide R) route slsman E Longmeadow h 42 Berkshire 10
—William J pocket builder USRCo h 38 Summit
—William T (Grace) display mgr 1365 Main h at Agawam
—Yerrall & Appleton (Horace E Allen William W Yerrall Samuel Thompson and Julius H Appleton) associate lwyrs (1013) 1387 Main
Allen's Variety Store (Jesse C Allen) 469 Boston rd
Allibaugh Nadine office sec ASCo r 175 Mill
Allenchey Helen J Mrs clk W Springfield r 126 Pineywoods av
—William B (Helen J) student h 126 Pineywoods av
Aller Alice L wid Alexander r 84 Temple
—William S (Barbara M) painter emp 84 Broad h (2) 218 Pearl
Allerton The apts 12 Hancock
Alletson Glenn H student r 42 Sunapee
—Harry C (Hester L) mach VNCo h 42 Sunapee
—Jean M student r 42 Sunapee
Alley Clara G r 471 Chestnut
—Harold E custodian G W V Smith Art Museum Quadrangle r 254 Pearl
—Joseph H (Mary E) (Ideal Upholstering Co) 802 Main h 122 E Alvord
—Yvonne F Mrs r 57 Vail
Allie Horace r 55 Hampden 10
Allied American Mutual Fire Insurance Company (203) 95 State
—Applicators Inc Alfred G Groleau pres-treas Mrs Esther M Groleau clk insulating contrs (519) 95 State
—Baking Co Manning I Silver pres Sanford D Kimball treas 328 Columbus av

ALLIED EQUIPMENT CO OF MASS INC
Joseph Etkins pres Godfrey J Gerhardt treas-mgr manufacturers distributors for soda fountains luncheonette equipment complete electric kitchen equipment ice cream cabinets frozen food cabinets milk storage cabinets 37 Essex tel 2-4951

Allied Fire Insurance Co of Utica
S B Brooslin Agency agts (302) 1694 Main tel 4-7373—See p 160
—Mills Inc Percil L Sanford mgr feed (1117) 95 State
—Van Lines Inc Hartford Despatch & Warehouse Co Inc agts furniture movers 214 Birnie av
Alling Harold houseman SHosp r do
—Rubber Co The L A Adams mgr 296 Worthington
Allinson Robert (Sarah L) mgr Holyoke h 216 Fort Pleasant av
Allis Bessie P emp 21 Clinton r 36 Cumberland
—Conrad H (Nellie E) prod clk Westinghouse h 439 Franklin

Allis E Milton
(Florence W) associate general agent Mass Mut Life Ins Co (503) 1200 Main h (5) 89 Sumner av—See insert opp Mass Mutual Life Insurance Co Alphabetical Directory

ALLIS
—Elsie R physical therapist Boston r 69 Eton
—Kenneth H (Cecelia L) mach USRCo h 35 Beaufort cir
—Madge S wid Robert T h 69 Eton
—Margaret T steno 3d fl 1200 Main r 69 Eton
—May B waitress SHosp h 36 Cumberland
—Phillip P foreman PM&GCo r 36 Cumberland
—Robert T died June 12 1949 age 73
—see Alling
Allison Co (Hyman Freedman) real est owners office 267-275 Chestnut
—John B (Jean C) clk MMLInsCo h 36 Bens
—Lewis r 727 Union
Alliss Charles A (Marie I) toolmkr Westinghouse h 251 Denver
—Dorothy J clk 133 Boston rd r 251 Denver
—Jane G packer A&PCo r 251 Denver
—Muriel L tel opr Mercy Hospital r 251 Denver
Allord Harold J floral designer 22 Vernon r 78 Pennsylvania av
Alloway James (Paula) in USNavy r 36 Temple
Allphin Robert C (Patricia A) rem to Denver Colo
Allsop Joseph R (Margaret A) h 70 Plumtree rd
—Robert (Elsie I) painter h 38 Continental
All-State Investigators Detective Agency Paul S Emmons mgr (524) 115 State
Allwood Hilda tchr 340 Sumner av h at Westfield
Ally Anna M Mrs seamstress 1474 Main r 153 Groveland
—Edmond D (Anna M) h 153 Groveland
Allyn Emma L wid Samuel W r 82 Woodside ter
—Florence L r 82 Woodside ter
—Francis W (Dorothy M) polisher Chicopee h 90 Oswego
—Harold D draftsman 5th fl 31 Hillman h 82 Woodside ter
Alm Adolph A (Vannie L) mech 83 Magazine h 115 College
—Anna wid Erick A h 115 College
Alman Joseph (Rebecca) h 59 Mayfair av
Almeida Joseph R (Florence T) metallurgist Westinghouse h 338 Parker
Almgren Herbert P (Jean C) asst sec Springfield Fire and Marine Insurance Co 195 State h 38 Pineywoods av
—John (Alma) h 141 Monroria
Aloi Thomas L (Merle R) barber emp 140 Chestnut h 34 Fenimore blvd
Aloisi Doris C clk 85 Chestnut h at W Springfield
Alonzo Ellen S bkkpr 611 Main r 214 William
—Manuel V (Perfetta) h 214 William
Alosis Alfred (Matilda H) auto repr 288 Nottingham h do
—Alfred A mech 288 Nottingham r do
—Elsie C office sec public schools r 288 Nottingham
Aloristi Egidio (Mary M) watchman PPCo h 752 Liberty
Alper Michael (Edith E) chauf 1063 Main h 388 Union
Alpert Anna M office sec 37 Worthington r 15 Vinton
—Anne wid Hyman h 191 Massasoit
—Arnold I student r 44 Brookline av
—Bessie r 44 Copley ter
—Bros Hardware (Charles Alpert) 1859 Main
—Charles (Ruth) (Alpert Bros Hardware) 1850 Main h 23 Parkside
—Charles W shipping clk 49 Hampden r 38 Bancroft
—Earl (Frieda K) lwyr (507) 1421 Main h 61 Johnson
—Elizabeth paperwkr 134 Federal r 38 Bancroft
—Frieda K Mrs priv sec (415) 36 Court r 61 Johnson
—Gertrude F bkkpr 288 Dwight r (7) 29 Arch
—Harry (Annie) h (7) 29 Arch
—Julius L dentist (311) 1570 Main h 48 Fort Pleasant av
—Louis (Hanna) peddler r 191 Massasoit
—Max (Lena E) peddler h 15 Vinton
—Michael (Mary) pres-treas Franklin Hardware Corp 1943 Main h 122 Patton
—Myron (Adele) rem to Windsor Conn
—Ralph (Teresa) (Alpert Trading Co) 51 Ferry r 403 Carew
—Sanford I (Rose M) h (6) 75 Alexander
—Sarah L wid Alexander cashier 2092 Main h 44 Brookline av
—Teresa G Mrs office sec (211) 1303 Main r 403 Carew
—Trading Co (Ralph Alpert) gen mdse 51 Ferry
—William A peddler r 191 Massasoit
Alpha Market (Nicholas Caraminos) grocers 25 Ferry
—The apts 6 Andrew 888 State and 90 Westminster
Alphas John S (Katherine) (Estelle's) 752 Sumner av h 800 do
—Peter J (Madeline) asst mgr 752 Sumner av h 800 do
—Stephen J student 800 Sumner av

Alport Benjamin (Frances) physician (200) 121 Chestnut h at Longmeadow
—Lisle I (Blanche B) real est 54 Colton h 386 Long Hill
—Minnie wid Samuel r 34 Shawmut
Alprice Louis restwkr r 36 Willow
Alsapiedi Luigi lab h 204 Main
Alston Harold C (Valarie C) mgr grocery dept 754 State r 73 MassAv
Altamont The apts 328 Union
Althaus William J (Freda M) treas Western Massachusetts Theatres Inc 265 State h 1082 Sumner av
Altherr Robert H (Mary E) chemical eng MCCo h 80 Merrimac av
Altieri Albert J acct TelCo r 122 Chestnut
—Domenick (Helen M) (Double A Laboratory) 121 Spring and pres-treas Spring Street Drug Inc do h 14 Buchholz
Altink Eliza J Mrs r 24 Mountainview
Altman Abraham (Esther L) mfg mgr NY h 63 Marengo pk
—Anne E Mrs priv sec 1884 Main r 98 High
—Bernard S (Sarah) treas Altman Bros Paper Co Inc 17 Patton h 258 Dwight st ext
—Bros Paper Co Inc William I Altman pres Bernard S Altman treas 17 Patton
—Charles (Rose K) rem to Boston
—Charles J clk MMLInsCo r 63 Marengo pk
—Donald S student r 63 Marengo pk
—Ida wid Morris h (1) 1154 Dwight
—Leo (Anne E) cattle South Hadley h 98 High
—Mollie wid Max h 73 Prospect
—Phyllis E married Marvin M Schreiber
—William I (Melba) pres Altman Bros Paper Co Inc 17 Patton h at Longmeadow
Altomare Charles C (Rosemarie) in USMarines r 90 King
—Emma wid Gaspare h 90 King
—Emma G r 90 King
—Samuel r 90 King
—Salvatore P (Grace J) (Supreme Cleaners) 250 Belmont av and (Quality Cleaners) 298 Hancock h 75 Saratoga
—Theresa C typist USA r 90 King
Altott Joseph student r 104 Buckingham
Altree Beulah K Mrs nurse 52 Edgemont r do
—Ernest A (Veulah K) mgr 2645 Main h 52 Edgemont
Alukonis John (Margaret) h 111 Franklin
Aluminum Co of America George A Bibens sls rep (510-511) 146 Chestnut
—Specialties Co Russell W Brink pres-treas storm windows 812 Main
Alvaro Joseph A (Helen C) (G & A Auto Body) 58 Loring h 140 White
—Michael A (Paula) presser (32) 395 Dwight h 138 White
—Roma I slip covers 17 Beaumont r do
Alves Barbara Mrs clk MMLInsCo r 26 Howard
—Domenick E (Irene) cleaner LM&SCo h 4 Arlington ct
—Hilda nurse SHosp r do
Alvey R Lester with Security Baking Co 1665 Main h at Longmeadow
Alvigini Albert R bookbinder 100 Chestnut h at Agawam
—Rose clk 85 Chestnut h at N Agawam
Alvord Eva L Mrs h (23) 820 State
—Grace B Mrs comptometer opr 117 Carew h at W Springfield
—Josephine A wid George B r 559 Liberty
—Richard B (Margaret A) h 559 Liberty
Alyce Food Shop (Wendell W and Amos E Diller) bakers 727 Sumner av
Amabile James (Emma R) bartender 146 Rifle h 31 Saratoga
—James W Jr (Anna S) emp 29 Worthington h 11 Niagara
Amadori Benjamin (Theresa M) slsman 94 Main r 11 Governor
Amann John G (Olga J) office service supr 3664 Main h at Longmeadow
Amar August L (Florence C) polisher Smith & Wesson Inc h 76 Manhattan
—Camille A (Rose B) polisher Smith & Wesson Inc r 76 Manhattan
—Rose E wid August h 76 Manhattan
Amateur Athletic Union Walter H Childs rep 47 Windsor
Amato Alphonso A (Helena M) h 2417 Columbus av
—Antonio (Anna) shoe repr 220 Eastern av h 222 do
—Joseph died Sept 6 1949 age 80
—Julia M Mrs married Alexander Teles
—Louis E (Ida M) h 333 Walnut
—Louis J (Lucy) stock chaser Westinghouse h 151 Allen

Office
31 ELM STREET
Tel. 3-4825
Springfield Real Estate Exchange
EVENINGS CALL 4-1918

HAMPDEN SAVINGS BANK
INC. 1852 19 HARRISON AVENUE
Safe Deposit Boxes at Popular Prices
Register Checks for Paying Bills — Cost only 10c for each check used

—Marco G r 348 Armory
—Michael H Mrs clk E Longmeadow r 28 Saratoga
—Nellie emp SHosp r do
—Ralph L (Michael H) instrument repairman Westinghouse h 28 Saratoga
—Raffaele poultry 921-927 Columbus av h 16 Arlington ct
—Salvatore R (Jenny M) emp 199 Union h 1120 Dwight
—Salvatore (Theodora) welder Westinghouse h 14 Palmer av
—Vincenza wid Joseph r 333 Walnut
Amazeen Ashton A (Laura M) shipping clk IMCo h 14 Princeton
—Delmar T chauf 16 Wyatt r 14 Princeton
—Delmer T (Stella F) chauf 9 Sherman h 16 Wyatt
Ambassador The apts 88-90-94-96 Maple
Amber Doris mach opr 395 Dwight r 2492 Main
Amberlock James W slsman 35 State h at Chicopee
—Joseph J (Alice) mach opr Westfield r 29 Wentworth
—Lillian S Mrs clk 127 State h at Chicopee
Amberson Daniel G (Katherine J) mach Smith & Wesson Inc h 77 Bowles
—Russell J (A Stella) welder Chicopee r 77 Bowles
Ambler Arnold (Emily L) stock chaser W Springfield h 29 Lenox
—Carl B (Lora J) dairy technician 45 Pomona h 393 Central
—Charles R (Ethel C) rem to Maine
—John student r 29 Lenox
Ambro Oil Co (Charles L and Henry S Brothers) 830 Dwight
Ambrogi Bertha L Mrs floorwoman 1454 Main r 910 Worthington
—G Frank (Carmelina) asst station master B&A h 42 Palmer av
—Giulio D (Angelina) h 72 Margaret
—Hugo R (Bertha L) letter carrier h 910 Worthington
—John V student r 42 Palmer av
—Robert F (Mary G) rem to Albany NY
Ambrose Arthur F (Carlene M) chauf 20 Bowdoin ter h 69 Marshall
—Eleanor M chemist E Hartford r 27 Monroe
—Evelyn T bkkpr Spfd Daily News r 27 Monroe
—Everett J (Eunice R) ordnance eng USA h 49 Derryfield av
—Everett J Jr (Priscilla R) design eng MCCo h 256 Prentice
—Jean E clk W Springfield r 27 Monroe
—Joseph G (Margaret M) tchr 35 Eastern av h 40 Pasadena
—Marden D (Madeline R) operating eng 32 Patton h 25 Putnam cir
—Robert J h 27 Monroe
—Robert T (Mabel G) r 27 Monroe
—William V student r 40 Pasadena
Ambrossi Martha emp 1897 Columbus av r 51 Earl
Ambroziewicz John S constrwkr r 214 Commonwealth av
Ambrsino James T (Anne) (J T Glove Factory) 1742 Main r inq do
Ambush Ezra (Rose C) collector W Springfield h 88 Somerset
Ameco Research & Sales Co (Matthew Russell) mfg chemists 61 Vernon
Amedeo Alessandrina wid Salvatore h 123 Greene
—Dominick F (Fannie) route slsman Willimansett h 3 King
—John F (Nellie R) chauf 15 Page blvd h 55 Saratoga
—Joseph R r 123 Greene
Amelisko Constance P wid Roman K h 20 Hebron
—Jennie C married Frank Loopy rem to W Springfield
—Kazimer (Ann) radiowkr Chicopee h 116 Wilton
—Rudolph S student r 20 Hebron
—Sophie P office sec (403) 44 Vernon r 20 Hebron
Amell Anne M Mrs seamstress 395 Dwight h 3 Osgood
Amellin Catherine M Mrs r 364 Chestnut
Ameloitie Alfred J (Florence H) mech StRy h 116 Butler
Amen Frances M Mrs h 104 William
Amer Abraham A sta fireman Chicopee r 98 Hamburg
America Fore Insurance & Indemnity Group E William Greer special agt (612) 1387 Main
American Associated Insurance Companies (claim dept) John A Kennedy adjuster (503) 1421 Main
—Auction Co (Edward Block) house furnishing goods 796 Dwight

American Automobile Association
John E McKenna sales mgr Automobile Club of Springfield mezzanine floor Hotel Kimball 140 Chestnut tel 2-6285—See p 27

—Automobile Insurance Co John A Kennedy claim adjuster (503) 1421 Main
—Awning & Canvas Co Inc Robert G Nome pres-treas 517 St James av
—Bosch Corporation Donald P Hess pres William J Harris v pres in charge of mfg Sidney Miller v pres in charge of engineering W C Robinson v pres in charge of sales Jackson R Holden sec-treas mfrs magnetos and diesel injection equipment Main at Chicopee line
—Bosch Industrial Union Local No 206 CIO Ralph Checketti bus agt 3254 Main
—Cancer Society Arthur Rudman associate dir (501) 145 State
—Cancer Society (Massachusetts Division) Inc (705) 145 State
—Cleaners & Dyers Inc Abraham Shub pres Jacob H Shub treas 433 Eastern av
—District Telegraph Co John F Hager mgr (209) 44 Vernon
—Electric Service & Maintenance Co Kenneth B Graves office mgr motor rprs 5 Paramount
—Employers Insurance Company Sidney W Currier mgr (510) 145 State
—Exterminating Co Inc Matthew Russell pres-treas 61 Vernon

American Fuel Oil Co
Samuel Radner pres-treas 1332 Dwight tel 6-3611 —See p 216

—Home Supply Co (Edward J Newman) 2331 Columbus av
—Industrial Instrument Co (William H Voges) tools (607) 1562 Main
—Insurance Group The Russell Harrington special agt (511) 1200 Main
—International College Spencer Miller Jr pres Administration Building 170 Wilbraham rd
  Adams Hall 170 Wilbraham rd
  Lee Hall 1 Amaron
  Mallary Hall 40 Amaron and 144 Wilbraham rd
  Massachusetts DAR Girls Dormitory 971 State
  McGown Hall 144 Wilbraham rd
  McGown Memorial Library h 15 Amaron
  Owen Street Hall 969 State
  Sigma Alpha Phi Fraternity House 16 Mapledell
  Student Activities Bdg 20 Amaron
  Wright Hall 134 Wilbraham rd
American Legion—
  Dept of Massachusetts (910) 95 State
  Harrison A Wright Post No 289 138 Dwight
  North End Post No 441 (6) 1910 Main
  Post No 277 87 Hampden 10
  Post 352 Santa Marucа commander 329 Walnut
  Springfield Post 21 Mrs Florence L Grimshaw sec 44 State
  War World 2d Post 326 44 State
American Magnesium Corp George A Bibens sls rep chemists (510-511) 146 Chestnut
—Motorists Insurance Co Hartley Moreland claim mgr (405) 1200 Main
—Mutual Liability Insurance Company Addison B Dingwall sls mgr Joseph F Shannon claim mgr (203) 95 State
—Oil Co The—see Gasoline Stations—Classified Directory
—Optical Co Arthur B Magnuson mgr optical goods mfrs (412) 1490 Main

American Petroleum Transport Co
Samuel Radner pres-treas 1332 Dwight tel 6-3611 —See p 216

—Policyholders Insurance Co (203) 95 State
—Properties Corp Kenneth F Gorman pres Edward M Wrenn Jr treas real est (514) 146 Chestnut
—Realty Co (Kenneth F Gorman and Edward M Wrenn Jr) (514-516) 146 Chestnut
—Red Cross Springfield Chapter Franklin F Gates executive dir executive offices 275 Maple

AMERICAN REXOIL HEATING FUEL CO
(Eugene Brodeur) distributors Rexoil industrial and domestic oil burners and Esso fuel oil 19 Alpha tel 6-2456—See p 210

AMERICAN SAW & MFG CO
George A Davis pres Rodney L Ericson v pres-treas Sophia B Geary sec hack and band saw mfrs 67-71 Boylston—See p 192

—Sewing Machine Co (Edward Block) 796 Dwight
—Sugar Refining Co George E Shepard agt (305) 121 Lyman
—Tar Co Harold A House supt mfrs tar road materials 111 Howard
—Telephone and Telegraph Co 6th fl 295 Worthington
—Time Corporation George Kleiman pres-treas Robert DeCarlo sec-asst treas Charles G Wray timing devices 4th fl 15 Park
—Veterans of World War II Post 23 "AMVETS" 44 State
—Window Cleaning Co Inc Victor Radner pres-treas Max Radner clk (210) 1634 Main
—Wrecking Co of Springfield Inc Robert Bennett pres 21-23-35 Hannon
Amerman Edward F (Kathryn M) slsman h (21) 97 Spring
—Warren asst tchr 235 State r 192 St James av
Amery Annie A wid John h (142) 786 State
Ames Abbie wid Alfred r 86 Whittier
—Bertram E special agt (1125) 95 State h at W Hartford Conn
—Edith G wid Asa F tchr 35 Eastern av h (1) 282 Union
—Esther L Mrs r 14 Seventh
—Harry C (Pauline T) sec Day Lumber Corporation 45 Fisk av h at W Springfield
—Herbert L (Olla N) credit mgr 1414 Main h at W Springfield
—Richard J (Ada L) clk MMLInsCo h 70 Derryfield av
—Ruby A bkkpr 1496 Main r 40 Biltmore
—Winifred E wid Albert h 110 Plainfield
Amicoine Mary Mrs clk 395 Dwight h 44 Orleans
Amidanault Rosanna wid Homer h 104 Pasadena
Amidano Omar (Catherine) painter h (332) 2142 Main
Amidon Francis R r 34 Bancroft
—H Estelle varitypist Federal Land Bank h (41) 109 Spring
—Hazel house mother 23 Buckingham r 38 Sherman
—Merle C tiremkr USRCo r 34 Bancroft
—Robert J (Ida M) buyer Boston h 41 Sumner ter
—Vera E wid Ralph E h 34 Bancroft
Amlaw Edward E sls mgr NY h 101 Wilbraham rd
—Marie E wid John J r 86 Euclid av
Ammirato Dorothy M wid Thomas D mgr Boston h 440 Roosevelt av
—Fannie M wid George mach opr 18 Park r 127 Leyfred ter
—George A (Bertha E) (Boston Fish Market) 982 Main h 127 Leyfred ter
Amo David (Mary) r 46 Bradford
Amorosa Matthew (Ann L) rem to Reading Pa
Amos Harold instructor Spfd College r 36 Dartmouth
Ampelakis Thomas (Demetria) elev opr MBCo h 101 Clantoy
Amrich Michael M (Mary G) student h 408B Alden
Amsden Howard L (Hazel S) rem to Shelburne Falls
Amsler John S (Lucille A) window trimmer 1200 Main h 70 Seymour av
Amson James (Ruth F) office mgr 1101 Dwight h 21 Niagara
Amstead Erwin F (Catherine M) janitor 310 State r 94 Elliot
Amuse Arthur eng 238 Dwight r 106 Chestnut
Anable John G (Gloria A) slsman 33 Plainfield h 73 Acushnet av
—see Annable
Anagnostopoulos George hat cleaner 1977 Main r 1967 do
—George A (Mary) mgr 407 Chestnut h 15 Allendale
—James shipper 355 Chestnut r 15 Allendale
Anair Ida M Mrs h (21) 62 Oswego
—Isabelle h 3 Osgood
—Michael (Carrie) laundrywkr 21 Clinton h 60 Bond
—Theodore (Bridgett) acct 1162 Main h 91 Upland
—Thomas (Beatrice L) chemist MCCo h 30 Amherst
Anastasiades Paul C (Dorothea) clk 782 State h 48 Health av
Anastasovites Thomas A (Kalliope) chef Chicopee Falls h 82 Linden
Anastos Efthemia T Mrs insp AmBCorp r 138 Greenwood
—Theodore G (Efthemia T) janitor Westinghouse h 138 Greenwood
—William T constrwkr r 138 Greenwood
Anchor Drawn Steel Co warehouse 240 Plainfield
Ancro Realty Inc 9 Court House pl
Ancrum Wilbur A (Addie W) foreman USA h 83 Warrenton
Andeen June A clk TelCo r (410) 774 State
—Marie E clk (803) 29 Worthington h (410) 774 State
Anders Albert W (Rhea C) (Bijou Theatre) 91 Worthington h at Holyoke
—B B (Alice M) in USNavy h 210 Pasco rd 10
—Edwin A emp 100 Chestnut r 3291 Main
—Ferdinand G (Martha B) elec AmBCorp h 3291 Main
Andersen Addie B wid Elwin housekpr 48 Lester r do
—Beatrice M clk public schools r 48 Homestead av 10
—Carl (Beatrice) carp Willimansett h 48 Homestead av 10
—Carl B (Elizabeth E) h 277 Commonwealth av

ORIENTAL RUGS TOROS OMARTIAN & SON, Inc. 390 BRIDGE ST. DIAL 6-1531

CITY COAL CO. *Coal - Fuel Oils - Koppers Coke*
Oil Burners - 145 Armory St., Tel. 4-7396

FIELD, EDDY & BULKLEY
1200 MAIN STREET PHONE 4-1112
SPRINGFIELD FIRE and MARINE
LOCAL AGENTS

AUTOMOBILE REPAIRING
Main, cor. School Street
WELDING AND PAINTING
FRANCIS J. CALDON
DIAL - Day 2-6679 - Night 4-6096 WEST SPRINGFIELD
WRECKS REBUILT
75 School, cor. Union St.
DAY and NIGHT WRECKER SERVICE

ANDERSEN
—Christian S (Pearl R) civil eng and slsman h 53 California av
—Henry E woodwkr Willimansett r 277 Commonwealth av
—Patricia R student r 53 California av
Anderson Aarne J (Marjorie A) insp 616 Berkshire av h 88 Cherry
—Adelina J wid John A h 81 Ranney
—Adrian A (Hilma A) emp city h 22 Lowell
—Albert J Jr (Chassi B) h (2) 925 Worthington
—Albin Jr (Janet E) lwyr (504) 1421 Main h 126 Suffolk
—Alex F painter r 106 Kent rd
—Alexander B meter tester trainer WMassElecCo r 452 Wilbraham rd
—Alfred S (Mabel) h (1) 17 High
—Alice K clk 93 Orleans r 96 Decatur 10
—Alida J h 150 Pearl
—Alison J clk 295 Worthington h at E Longmeadow
—Allan student r 15 Mapledell
—Allen H (Annie B) h 64 Fullerton 10
—Alton A (Rose A) supr 55 Stockbridge h 84 Commonwealth av
—Anders E (Elizabeth E) h 878 Worthington
—Anna wid Andrew H r 53 Baldwin
—Anna E wid Carl O h 24 Bevier
—Annie C wid Henry supr WSpfd h 18 Crest
—Antoinette M clk 195 State h at Holyoke
—Arthur H mach opr h 53 Baldwin
—Arthur W (Josephine) maintenanceman IMCo h 184 Grayson
—August G (Ellen W) molder Spfd Bronze & Aluminum Co h 93 Noel
—Augusta O died Nov 15 1949 age 82
—Axel F (Katherina E) group leader IMCo h 50 Cambridge
—Axel T (Hannah E) dept supt Easthampton h 32 Berbay cir
—Barbara G student r 123 Commonwealth av
—Beatrice E Mrs waitress 1691 Main r 29 Grenada ter
—Beatrice P office sec 365 State h at N Wilbraham
—Berthold J r 14 Lee
—Bessie R wid Charles J h 1368 Dwight
—Beverly student r 110 Appleton

ANDERSON C E ASSOCIATES (C Edwin Anderson) civil engineers and architects (8) 66 Vernon tel 6-8225 res tel E Longmeadow 2380—See p 134

—C Edwin (Eleanor S) (C E Anderson Associates) (8) 66 Vernon h at E Longmeadow
—Carl A (Hannah M) h (202) 774 State
—Carl E (Irene A) rem to Vermont
—Carl G (Alice L) route slsman 45 Pomona h at WSpfd
—Carl K (Elizabeth J) pressman BBNCo h 26 Wigwam pl
—Carl L r 22 Lowell
—Carl N (Elizabeth H) furn rms 133 Maple h 44 Mulberry
—Carl O serviceman 286 Worthington h at Longmeadow
—Carl T in USNavy r 14 Lee
—Caroline T wid John A h 14 Lee
—Catherine Mrs married James Butler
—Catherine F Mrs sec Welch's Kenmore Lunch Inc 55 Taylor r 47 Groveland
—Charles A (Beulah L) prod clk CVMfgCo h 183 Woodside ter
—Charles B (Elizabeth S) foreman IMCo h 55 Cortland
—Charles E (Phyllis E) mach PM&GCo h 111 Victoria
—Charles R (Zephrine A) dentist (806) 1562 Main h at E Longmeadow
—Charlotte B Mrs nurse 145 Allen r do
—Chassi B Mrs steno 47 Federal r 925 Worthington
—Chester A (Doris N) optician emp 272 Bridge h 14 Lawn
—Clara I wid Bailey W emp 93 Orleans h 20 Lincoln
—Clarence G (Ebba S) business analyst Spfd Bank for Cooperatives 310 State h at Agawam
—Clifford W (Alphild) treas Springfield Street Railway Co 2257 Main h at Longmeadow
—Clifton J (Norma D) rem to Providence RI
—Constance M insp AmBCorp r 71 Adams
—D Jeanne tchr 58 Hartford ter r 96 Albemarle
—David K (Marion H) student r 137 Dartmouth ter
—David S (Theresa F) h 122 Cambridge
—Donald E in USArmy r 64 Roy
—Donald K (Anna) driller Smith & Wesson Inc h 3346 Main
—Donald R r 807 St James av
—Earl C (Ruth M) mach VNCo h 48 Ashbrook
—Edmund A (Mary M) freight handler B&A h 87 Elliot
—Edna V wid Walter E clk SHosp h 123 Commonwealth av
—Edward G (Pauline E) molder Spfd Bronze & Aluminum Co h 91 Noel

ANDERSON
—Edwin (Harriet K) traffic eng TelCo h 137 Dartmouth ter
—Eileen M emp GBCo r 122 Cambridge
—Eleanor B student r 105 Marsden
—Eleanor S Mrs reporter Credit Bureau Inc 276 Bridge h at E Longmeadow
—Ellen C wid Luther h 48 Pershing ter
—Ellen M nurse 519 Tinkham rd r do
—Ellen O emp 79 Riverview ter r do
—Elliott (Muriel E) eng USA h 43 Haskin
—Elmer F carp WSpfd r 52 Fountain
—Emil P (Ella A) chauf SBCo h 60 Glenwood blvd
—Emily B Mrs insp VNCo h 71 Adams
—Emma wid Jacob A r 102 Tiffany
—Eric (Elsa D) rem to Chicopee Falls
—Eric (Nanny M) h 50 Queen
—Eric A (Sophie I) h 83 Walt
—Erland W (Ivonette) elec USA h 33 Kenyon
—Ernest (Ida) h 39 Montrose
—Ernest (Mary) route slsman 120 Oakland h 175 Bowles pk ext
—Ernest G (Gertrude S) grocer Agawam h 96 Rowland
—Ernest L (Mildred D) slsman 120 Oakland h 175 Bowles pk ext
—Ernest N (Ethel L) sec P D Thibert Lumber Co Inc 60 Island Pond rd and bkkpr 351 Allen h 137 Hartford ter
—Eugene E (Susanna) maintenanceman 365 State h 700 Union
—Eugene G mech 67 Boylston r 230 Ontario
—Eva I asst treas Springfield Co-operative Bank 81 State h at Suffield Conn
—Evert M (Alice V) administration asst USEnvCo h 102 Florida
—Fannie N supr TelCo h (406) 774 State
—Flora M wid James h 110 Thompson
—Frances B mgr Lending Library 1477 Main r inq do
—Frank (Mazelle) r 691 Union
—Frank E (Agnes) rem to Newfoundland Canada
—Frederick G (Elizabeth) roofer emp 42 Wilcox h 106 Kent rd
—Fritz H (Ruth V) moulder 124 Switzer av h 334 Page blvd
—Fritz O (Ida H) welder Westinghouse h 15 Birch
—George (Fannie T) toolmkr Smith & Wesson Inc h 289 Tinkham rd
—George A forman Republican Publishing Co h 191 Jasper
—George B (Isabel A) welder IMCo h (4) 888 State
—George B (Madeline T) billing clk RyEx h 19 Parkin
—George E r 22 Lowell
—George E (Patricia L) mach emp 222 King h 18 Dresden
—George H (Ruby E) toolmkr 33 Lyman h 143 Victoria
—George J mach opr Westinghouse r 50 Homer
—George S (Winifred M) mach G&BMfgCo h 16 Dwight rd
—Gerda A wid Richard A h 270 Wilbraham rd
—Gladys P wid Harold E h 110 Appleton
—Golfred A (Ella A) postal trans clk h 64 Audubon
—Grace O tchr 141 Washington r 74 Belmont av
—Gunnar F (Catherine F) setupman 616 Berkshire av r 44 Eddywood
—Gunnard E (Doris B) mach E Hartford Conn h 75 Decatur 10
—Gustaf A mach emp 67 Boylston h 23 Ontario
—Hannah R wid Gustolf A h 50 Los Angeles
—Harold A janitor AmIntCol r 18 Crest
—Harold E guard Smith & Wesson Inc h 27 Grenada ter
—Harold L (Maxine E) in USAirForce h 1833 Parker
—Harriett A wid Axel R tel opr Westfield h 103 Federal
—Harry A acct emp 31 Elm r 126 Suffolk
—Harry G far 519 Tinkham rd h do
—Harry S (Sedenna A) sta opr Chicopee h 195 Roosevelt av
—Harry S Jr (Gertrude E) (Highland Grinding Co) 284 Wilbraham rd r 7 Ashbrook
—Helen B married James J Norton rem to Broad Brook Conn
—Herbert C (Octavia L) clk USA h 75 Pemaquid 10
—Herbert C F (Jean B) pres George H McClean Co Inc 89 Dwight h (7) 55 Maple
—Herbert H (Lina G) insp WSpfd h 105 Marsden
—Hollis (Emma K) emp MCCo h 47 Methuen
—Horace A (Etta D) emp 134 Ferry h 346 Chestnut
—Hulda A h 53 Eloise
—Huldah E wid Alfred P r 330 Sumner av
—Irene D Mrs mach opr 4 Birnie av r 47 Plymouth
—Isabelle S wid Robert h 19 Edgewood
—James A (Alice K) h 209 Walnut
—James C (Elizabeth F) plumber emp 105 Greenwood h 124 King

ANDERSON
—Jean L emp 276 Long Hill r do
—Jennie A Mrs rep (303) 1597 Main r 64 Roy
—John (Wilson & Anderson) (206) 1653 Main h at Longmeadow
—John B (Alma M) h 52 Fountain
—John C (Edith E) coremkr CVMfgCo h 71 San Miguel
—John E (Gerda W) pres John E Anderson & Son Inc 429 Walnut h 89 Fountain

ANDERSON JOHN E & SON INC John E Anderson pres Walter E Anderson treas contractors builders and roofers 429 Walnut tel 6-2239—See p 104

—John F mach opr CVMfgCo r 96 Decatur 10
—John H (Ethel G) h 45 Sterling
—John P (Martha R) h 694 Union
—Joseph r 39 Montrose
—Joseph r 71 San Miguel
—Joseph M in USAirForce r 96 Decatur 10
—Josephine M Mrs office mgr 267 Chestnut h 19 Knollwood
—Katherine A Mrs mach opr Chicopee h 280 Dwight st ext
—Kathryn H bkkpr 140 Chestnut r 52 Belmont av
—Kenneth N mech 563 State r 195 Roosevelt av
—Lena office sec 38 Walter h at Suffield Conn
—Leon A (Rose A) slsman 483 Sumner av r 330 do
—Leonard E (Meta L) physician (402-404) 20 Maple h at Longmeadow
—Lester H (Josephine C) (Anderson & Co) 86 Windemere h do
—Lillian M clk SF&MInsCo r 50 Cambridge
—Lily wid Philip h 20 Sycamore
—Linnea C clk (512) 1200 Main r 44 Andrew
—Little Co Inc George B Lyons mgr clothing mfrs 718 State
—Lloyd H (Josephine M) h 19 Knollwood
—Louis J (Charlotte B) equipment mgr 263 Alden h 145 Allen
—Madeline M Mrs clk Westfield r 560 Liberty
—Mae G tchr 415 State h 10 Myrtle ter
—Margaret wid Claude A r 147 Belmont av
—Marie A wid Charles H h (6) 4 Gerrish ct
—Marie J bkkpr SETCo h 240 Locust
—Marjorie kitchenwkr ASCo r 90 Michon 10
—Marjorie A Mrs sub tchr r 88 Cherry
—Martha S married Charles S McAndrew
—Martin W (Elizabeth H) controller 1414 Main h at Longmeadow
—Mary Mrs h 34 Mattoon
—Mary E wid William T r 50 PennAv
—Mary L student r 137 Dartmouth ter
—Mary R wid William J h 96 Decatur 10
—Mary T comptometer opr A&PCo r 96 Decatur 10
—Maryland J clk 363 State r 61 Oak Grove av
—Mathilda h 17 Oakwood ter
—Michelina Mrs clk 1200 Main r 61 Dearborn
—Nathaniel L r 46 Greenwood
—Norman B h 406 Orange
—Olivine M wid Reed F rem to WSpfd
—Oscar E (Jessie C) bdg supt Federal Land Bank h 39 Piedmont
—Oscar E (Esther M) h 44 Suffolk
—Oscar W emp B-DCBCo h 1157 Boston rd
—Paul T (Helga H) maintenanceman MDFCo h 44 Andrew
—Philip died Jan 17 1950 age 56
—Philip A fireman SFD r 32 Berbay cir
—Philip T (Laurys B) carp E Longmeadow h 32 Surrey rd
—Phyllis C clk WSpfd r 32 Berbay cir
—Richard B (Emma W) pres-treas Whitney-Anderson Paper Co Inc 38 Worthington h 811 S Branch pky
—Richard M tool design VNCo r 88 Edgewood
—Robert rem to NY
—Robert D (Elspeth G) mach LM&SCo h 101 Suffolk
—Robert D (Margaret G) foreman IMCo h 70 Nathaniel
—Robert E (Katherine V) eng Dempsey Industrial Furnace Corp h 59 Biltmore
—Robert J (Edith K) chemist MCCo h 50 PennAv
—Robert L clk PO r 350 St James av
—Robert L (Elizabeth C) sls eng NY h 63 California av
—Robert L (Helen M) in USNavy h 226 Breckwood blvd
—Robert L (Shirley M) asst cashier MMLInsCo h 39 Woodside ter
—Rose N Mrs nurse emp 30 High r 322 Chapin ter
—Ruby H clk MMLInsCo h (6) 976 State
—Russell G in USArmy r 22 Leroy pl
—Ruth K wid Hans A sec Anderson & Benson Corp 270 Liberty h 159 Lebanon
—Sadie F priv sec 31 Hillman h (17) 40 High

LELAND STONE CO. REAL ESTATE 31 ELM ST.
Leland A. Stone - Harry P. Cimini TEL. 3-6627

PRESTON and OLMSTEAD, Inc.
"SPRINGFIELD'S LEADING INSURANCE OFFICE"

—Samuel J (Elva A) maintenanceman 122 Chestnut h 383 Walnut
—Sherwood E (Michelina) emp parts dept 95 Liberty r 61 Dearborn
—Shirley clk 195 State r 64 Audubon
—Shirley J Mrs area sec Junior Achievement Center Inc No 1 9th fl 10 Broadway h at Agawam
—Shirley R steno 1111 Main h at Chicopee
—Sigvald steam fitter r 30 Montrose
—Stanley N maintenanceman Smith & Wesson Inc r 406 Orange
—Teresa E wid Louis emp 276 Long Hill r do
—Theodore student r 20 Lincoln
—Thure (Mildred A) maintenanceman Westinghouse h 332 Page blvd

ANDERSON TOOL COMPANY INC
Thomas Wilson pres-treas tools dies molds special machinery 44 Taylor tel 2-7084

—Victor E (Blanche M) office mgr Ludlow h 88 Edgewood
—Victoria E tchr Baltimore Md r 582 Union
—Vivian G bkkpr Union Trust Co 1351 Main h at Chicopee
—Wallace T (Rose N) shipper 322 Main h 322 Chapin ter
—Walter (Gertrude C) h (6) 246 Quincy
—Walter C (Alice M) welder emp 91 Union 55 Thornfell
—Walter E (Eunice D) treas H J Hahick Inc 429 Walnut and treas John E Anderson & Son Inc do h at Longmeadow
—Walter F (Caroline R) condr B&A h 16 Terrence
—Walter J serviceman 35 State h at Feeding Hills
—Walter R (Jennette A) fitter CVMfgCo h 219 Worcester 10
—Walter S fruit and produce 12 Cass h at Southwick
—Warren r 29 Locust
—Warren E (Alice V) stock clk E Longmeadow h 39 Ames
—William restwkr r 24 Clinton
—William (Bessie W) janitor Spfd College h 452 Wilbraham rd
—William (Helen A) rem to Herkimer NY
—William A (Delina F) molder HGWCo h 21 Brightwood av
—William C (Estelle P) mach opr USA h 807 St James av
—William C (Ruth B) patternmkr CVMfgCo h 793 Arcadia blvd ext
—William E (Margaret) chauf Chicopee h 57 Bancroft
—William G student r 110 Appleton
—William G (Mae) emp CVMfgCo h 50½ Mason
—William M (Mary R) mach IMCo h 83 Villa pky
Anderson William Mc in USAirForce r 452 Wilbraham rd
—William W emp 7 Lyman r 24 Clinton

ANDERSON & BENSON CORP
JOHN E BENSON pres
RUTH K ANDERSON sec
OLAF J BENSON treas
TRUCKMEN
FURNITURE MOVERS
OPERATORS
CENTRAL STORAGE WAREHOUSE
LOCATION
270 LIBERTY TEL 2-8166
—See Back Cover

—& Co (Lester H Anderson) window cleaners 86 Windemere
Anderstrom Arvid G (Rose C) fireman SFD h 36 Alvin
—Charles T (Helen M) eng TelCo h 127 St James av
—Edward A (Doris M) acct StRy h 32 Westernview
—Matilda E wid Charles A r 36 Alvin
Anderton John D (Mary T) elec Westinghouse h 1294 Page blvd
—Nora T wid Henry P died Apr 7 1949 age 90
Andrade Guido deB (Maria) typist Westinghouse h (10) 99 High
—Rose S Mrs seamstress 395 Dwight h 27 Nye
Andras Paul (Georgina C) mach opr h 145 Colton
Andre Ernest emp 355 Chestnut h at Ludlow
—Grace Mrs (Grace Sophie Beauty Salon) (502) 1331 Main h at Ludlow
—Mareira r 848 Dwight
Andreas Marvin (Jean) rem to Pittsfield
—The apts 401 Chestnut
Andrede Arthur DeV (Sophie) mach opr Chicopee h 17 Deveens 10
Andreis Carmella Mrs r 37 Margaret
—Ignatius J (Antoinette A) mgr 1290 Columbus av r 1284 do
—Jacqueline C slswoman Westover Field r 37 Margaret
—Mary A wid Giuseppe grocer 1290 Columbus av h 1284 do
Andresen Adolf M (Sigrid P) (Belmont Electric Co) 316 Belmont av h do
—Axel A (Florence C) elec emp 316 Belmont av h (2) 70 Grenada ter
Andretsopoulos Charles C (Mary) counterman 1820 Main h 29 Holland
—Peter (Frances) baker emp 355 Chestnut h 30 Farley
Andrew George A fruit 10 Franklin r do
—The 10 Warner
Andrewes Catherine wid Arthur G h 32 Church
—Peter A mach opr AmBCorp r 32 Church
—Samuel A (Frances T) assembler AmBCorp h 28 Brookline av
—Theodore A (Janet S) stock clk AmBCorp h 370 Nottingham
Andrews Alfred (Willie B) r 44 10th
—Anna Mrs h (668) 2142 Main
—Annie M r 127 Monrovia
—Annie M wid James r 941 Roosevelt av
—Arthur A (Rachel) carpetmkr Thompsonville Conn r 171 Dunmoreland
—Beatrice B Mrs checker 100 Chestnut r 23 Pearl st pl
—Blanche Mrs emp 33 Morris r (4) 22 Winthrop
—Charles (Despine A) chef WSpfd h 173 Phoenix ter
—Donald F mgr 1340 Main r (3D) 61 Long Hill
—Elliott E h 171 Dunmoreland
—Ernest W (Lucy B) mach E Longmeadow h 47 Dorne
—Frank E (Fannie M) insp Smith & Wesson Inc h 71 Dearborn
—George r 54 Madison av
—George A tchr 53 Elliot r 90 Park rd
—George C (Jean M) mech eng E Hartford Conn h 45 Dawes
—Howard P gasoline 1438 Boston rd and (Andrews Rosy Tree Restaurant) 1450 do h do
—James (Margaret P) rem to California
—James G (Nancy) clk 1170 Main h 103 Johnson
—Janet M r 71 Dearborn
—John restwkr 587 Dwight r (3) 52 Pearl
—John G Jr (Ann W) personnel supr TelCo h 31 Canterbury rd
—John I died Oct 22 1949 age 87
—Nelson L (Edith S) draftsman AmBCorp h 40 Van Ness
—Nicholas (Fona J) service mgr Westfield h 27 Algonquin pl
—Richard E artist emp (26) 77 Worthington h 36 Dickinson
—Richard S (Jennie F) mech eng Westinghouse h 109 Derryfield av
—Robert E (Gladys R) physician (227) 20 Maple h 121 Dartmouth ter
—Robert W (Viola J) sheetmetalwkr emp 78 Island Pond rd h 25 Lyndale
—Rose Tree Inn (Howard P Andrews) 1450 Boston rd
—Tracy D (Beatrice B) optician emp 1503 Main h 23 Pearl st pl
—Veronica M emp 270 Maple r do
—Walter G foundrywkr CVMfgCo r 44 Arden
—Warren F sheetmetalwkr 66 Bancroft r 150 White
—Warren L (Evelyn G) h 150 White
—Wesley J (Alice R) meter specialist WMassElecCo h 97 Dana
—William (Frances I) r 27 Brooks
—William E (Minnie I) foreman CFalls h 27 Freeman ter
Andronicas George B (Stasia G) ins rep (303) 145 State h 23 Noble
Andronicos Christine Mrs steno 1327 Main 486 Chestnut
—Evangelos V (Alexandra) counterman 143 State h 486 Chestnut
—Irene steno 44 Vernon 486 Chestnut
Andronislos Christine clk AmBCorp r 105 Johnson
—George D (Helen) shoe shiner and newstand 1170 Main h 105 Johnson
—Theodora bkkpr 24 Fort r 105 Johnson
Andros Charles G (Catherine) assembler MDFCo h (8) 24 High
—George K (Dimitrulla) h 21 Patton
—Nicholas (Constance) mail porter B&A h (D) 98 Lionel Benoit rd
Andrus Evalyn M The Federal Land Bank r 35 Ashley
—Howard W (Myrtle K) h 20 Bens
Andrusik Peter (Elizabeth Z) shipper MCCo h 5 Geneva 10
Andryszak Frank J (Mary T) mach opr 5 Paramount h 51 Essex
Andrzejewski Frank h 42 Morgan
—Thaddeus W (Anne M) adjuster 21 Cypress 42 Morgan
Anduood Kenneth A (Margaret M) die sinker Chicopee h 687 Sumner av
—Stephen A (Margaret C) foreman MDFCo h 409 Page blvd
Anetzberger Dorothea A student r 18 Victoria
—Max J (Anna E) auditor G&BCo h 18 Victoria
—Max J Jr student r 18 Victoria
—William A student r 18 Victoria
Ange Mary A wid Robert T r 204 Liberty
Angelane's (Leah Mackler) women's clothing 117 State
Angeleri Peter J mach AmBCorp r (12) 10 Wendell pl
Angeli Doris E clk SETCo r 34 Collins
—Lena R wid Guido V finisher 18 Park h 34 Collins
—Ralph G (Mathilda J) assembler SETCo r 34 Collins
Angelides Angelo r 1945 Main
—Angelo J rem to WSpfd
—Catherine D Mrs r 15 Ringgold
—Margaret R clk Spfd Safe Deposit and Trust Co 127 State h at W Springfield
—Mildred L clk MMLInsCo r 130 Fountain
—Nicholas J (Helen L) slsman h 130 Fountain
Angelillo Rose wid Domenico h 91 Grover
Angeline Augusta wid Caetano h 90 Howard
—Guerino (Couerl's Smoke Shop) 1069 Columbus av r 90 Howard

Angelini John
(Margaret V) (Black Diamond Coal Co) 17 Sheffield h 201 Norfolk—See p 89

—Lawrence L r 90 Howard
—Mildred r 52 High

Angelini Peter V
(Jennie A) (Black Diamond Coal Co) 17 Sheffield h 241 Norfolk—See p 89

Angell Jennie-May r 80 Shattuck
—Jessie F wid Charles H h 198 St James av
—Leon V (Cora B) wireman 235 Page blvd h 61 Genesee
—Ward I (Edith M) mach VNCo h 80 Shattuck
Angelo's Barber Shop (Angelo Sansonetti) 1897 Main
Angelopulos George (Pauline) emp 235 Chestnut h 38 Windemere
—Pauline slswoman 1365 Main r 88 Windemere
Anger Robert B (Albertie M) rem to Wilbraham
Angers Albert r 235 Pine
—Albina K wid Romeo E h 26 Summit
—Antonia D wid G Arthur r 44 Sumner av
—Camille L office sec (503) 1562 Main r at WSpfd
—Dantes L clk 363 Eastern av r 373 do
—Dorothy M office sec 465 Plainfield r 31 Maple
—Edelmard (Ida P) (Angers Realty Co) (403) 115 State treas Angers Insurance Agency Inc (316) do and pres Angers Lumber Co 363 Eastern av h 373 do
—Eugene G (Nancy S) rem to Connecticut
—George W (Margaret F) treas H E Angers & Bros Inc (530) 293 Bridge h 78 Leyfred ter
—Gilbert W mgr 104 Boston rd h 78 do

ANGERS H E & BROS INC
Henry E Angers pres Laurent A Angers v pres-asst treas George W Angers treas real estate and rentals property management (530) 293 Bridge uptown office 898 Worthington—See p 237

—Henry E (Annette E) pres H E Angers & Bros Inc (530) Bridge h 119 Leyfred ter

Angers Homer R
(Marguerite E) (Dusty's Taxi Service) 137 Bridge h 82 San Miguel—See p 265

—Insurance Agency Inc Ruth C Bonneau pres Edelmand Angers treas (316) 115 State
—Jeannine M bkkpr (403) 115 State r 373 Eastern av
—Laurent A (Mariette L) v pres-asst treas H E Angers & Bros Inc (530) 293 Bridge h 90 Federal
—Lionel G (Margaret M) lwyr (317) 31 Elm h 26 Esther
—Lorraine R asst-treas Angers Lumber Company 363 Eastern av r 373 do

ANGERS LUMBER COMPANY
Edelmard Angers pres-treas Lorraine R Angers asst-treas Dantes L Angers clk retail lumber and builders supplies yard and office 363 Eastern av tel 4-6425—See p 177

—Marjorie L student r 78 Leyfred ter
—Philip r 26 Esther
—Pierre H student r 90 Federal
—Realty Co (Edelmard Angers) (403) 115 State
—Rental Office Mrs Esther L LaVigne mgr 898 Worthington
—Robert H (Maybelle F) carp Westover Field h 127 Overlook dr
—Rodolph J (Agnes M) builder 14 Garden h do

HIGHLAND PAINT & WALL PAPER CO., INC. 91 TAYLOR ST. - DIAL 7-0296
Murphy - "Color Scheme" Paints - Varnishes - Enamels
Finest Wall Papers - Scenics

ALBERT C. WHITE, JR., INC.
496 BRIDGE ST. TELEPHONE 2-5109
COMPLETE INSURANCE SERVICE

RADIO STATION WSPR 1270 K. C. *The Friendly Voice of*
63 CHESTNUT STREET 97.9 M. C. *Western New England*

Contractors - Masons
Carpenters - Builders
SAPELLI CONSTRUCTION CO., INC.
691 LIBERTY STREET
Phones 2-1057 2-4736

Angers William G & Co
(George W Angers) wholesale lumber (530) 293 Bridge—See p 237
—William P student r 14 Garden
Anghilante Fred emp GBCo r 34 Dunbar
—Giacomo (Jennie) painter WSpfd h 34 Dunbar
Angier Harris W (Marian M) sec-treas-gen mgr The Standard Electric Time Co 89 Logan h 195 Norfolk
Angotti Attilio (Lena) barber emp 915 State h 69 Mascreo
—Catherine M clk 1439 Main r 735 Union
—Italo T emp SGLCo r 735 Union
—Michele emp BBNCo h 735 Union
Angus Jane R wid David h 19 Edgewood
—Janet M wid Warren A nurse 83 Walnut r do
Aniol Irene C clk The Spfd News Co 101 Taylor h at Chicopee Falls
Anischik Michael D (Evelyn M) clk MCCo h 157 Wilbraham av
Ankiewicz Andrew J (Mary A) lampman B&A h 20 Enfield 10
—Mitchell J (Mary J) (Economy Fruit Co) 530 Main 10 h at Ludlow
Ann's Beauty Shop (Mrs Ann Ryll) 12 Orange
—Spa (Roger A Dalessio and Felix Pianza) conf 13-15 Oak
Annabelle Irene E wid John r 63 Fordham
Annas George (Florence) price acct AmBCorp h 209 Carew
Annese Antonio A constrwkr h 1070 Dwight
—Joanne M waitress 2173 Main h (484-485) 2132 do
—Mary F games dir 343 Chestnut r 91 Belle
Annette Shop The (Gertrude F Sherlock) dry goods 581 Belmont av
Annino Louis A (Josephine) rem to WSpfd
—Samuel (Mary) barber 190 Worthington h at WSpfd
Annis Arthur A (Celina V) supr Smith & Wesson Inc h 426 Union
—Estella tchr Hicksville Ohio r 426 Union
—Mildred A wid Gerrod r 81 Pemaquid 10
Anno John T h 98 Ellsworth av
Annone Matteo r 1036 Main
—Peter (Domenica) h 10 Pine st ct
—Peter J Jr (Amelia H) auto repr 9 Margaret r 10 Pine st ct
Ano Arthur A (Helen V) supr USA Armory sq h at Chicopee
Anonick Olga winder Westinghouse r 46 Lexington
Anop Alik (Eva A) mail porter B&A h 81 Mooreland
—George mail porter B&A r 81 Mooreland
—Nicolas A (Rhea M) mach VNCo h (10) 674 Main
—Nina S clk 50 Hillman r 80 Edendale
—Walter (Genevieve M) presser 13 Park h 80 Edendale
Ansaloni Amedeo (Argia M) boilermkr B&A h 52 Nursery
—Assunta emp 1454 Main r 43 James
—Henry in USNavy r 43 James
—Lenora R bkkpr 61 Franklin r 52 Nursery
—Mary wid Americo h 43 James
—Sue asst dept mgr 1454 Main r 43 James
Ansara Cosmo M (Marjorie L) lwyr (503) 115 State h 38 Upton
Ansbacher Sadie r 83 Bradford
Anschutz Donald E student r 308 Boston rd
—Hugo A (Mildred R) slsman 144 Chestnut h 308 Boston rd
Ansel Fred (Pauline) h (7) 66 Sorrento
Anselmo Elizabeth N wid Manuel r 52 Seventh
Anslow Sadie E priv sec 38 Walter h at Northampton
Anson Audrey L folder 322 Main r 754 Liberty
—Marvin (Helen K) shoe repr emp 1459 Main h 156 Central
—Patricia M rem to Texas
Ansty William T (Alice F) supt G&BMfgCo h 131 Kimberly av
Antaya Alde A (Marion L) foreman Chicopee h 844 Alden
—Charles H (Florence A) carp r 54 Pemaquid 10
—Edna A Mrs clk E Longmeadow r (37) 10 Waverly
—Felix F (Blanche) carp h (7) 76 Mill
—Fleurette J clk Spfd Republican r 75 Earl
—Homer L waiter Winsted Conn r 858 Belmont av
—Janet N hairdresser (510) 1490 Main r 858 Belmont av
—John G (Doris M) shipper DMCo h 858 Belmont av
—Lawrence J student r (7) 76 Mill
—Leonard J (Blanche M) carp Westinghouse h 75 Earl
—Lionel G (Rita A) welder Westinghouse h 41 Long View
—Lionel H (Edna A) carp r (37) 10 Waverly
—Muriel L steno 555 State r 844 Alden
—Oscar J carp r (7) 76 Mill
—Pierre J (Mary L) carp h 858 Belmont av
—Raymond E (Beatrice G) carp emp 71 Mill h 409 Franklin
—Roger J (Irene R) carp emp 153 Dartmouth h 86 Wilmont

Anthes George W died June 6 1949 age 75
—William L (Mary A) field auditor A&PCo h 30 Kendall
Anthony Albert T r 592 Newbury
—Charles H (Hattie Belle) floors 191 Hickory h do
—Elijah (Irene D) lwyr and dist gen counsel 310 State h at Longmeadow
—Emma Mrs slswoman 1421 Main r 50 Broadway
—Fred C billiards 588 Dwight r 76 Liberty
—Fred C (Rose H) letter carrier h 14 Cherrelyn
—Fred F (Linda M) clk WMassElecCo h 70 Greene
—Henry T (Catherine M) shipping clk 1411 Main h 592 Newbury
—Jennie wid John h 715 Dwight
—Joseph mgr 82 Broadway h 2158 Main
—Josephine T wid James L r 9 Bond
—Julia clk 142 Hancock r 191 Hickory
—Lewis F car distributor B&A h 183 Trafton rd
—Marie C steno Westinghouse r 592 Newbury
—Marion C tel opr TelCo r 14 Cherrelyn
—Mary C supr TelCo h 1235 Carew
—Natalia M wid Charles A h 119 Franklin
—Nora nurse emp 1414 State r do
—Nora M tel opr TelCo r 14 Cherrelyn
—Robenia F h 312 Union
—Theresa M clk TelCo r 592 Newbury
—Thomas C r 14 Cherrelyn
Anti Anna C Mrs h 70 York
Antico Bruno D (Concetta) foreman Westinghouse h 273 Pine
—Charlotte wid John h 1296 Columbus av
Anti-Defamation League of B'nai B'rith Mrs Thelma L Keitlen dir social service (217-219) 172 Chestnut
Antiles Abner (Ida E) (Springfield Smoked Fish Co) rear 127 Ferry h 21 Mayo
Antipodi Nello (Wilma) clk 603 Columbus av h 79 South
Antique Exchange (Trybon Y Nissopoulos) 634 Dwight
Antoine George M (Beatrice M) emp 55 Emery r 1967 Main
Antol Michael (Katherine) constrwkr h 27 John
Antoliani Joseph emp 132 State r 180 Union
Anton Francis (Laura K) insp Hartford Conn h (2A) 111 Spring
—Garry rem to Los Angeles Calif
—George emp USA r 2582 Main
—George A Jr laundrywkr Mercy Hospital r 11 Grove
—Ida B Mrs wrapper GBCo h 11 Grove
—John G (Mary P) waiter 22 Hillman h 119 Stafford
—Paul F (Caroline E) foreman baker emp 254 Bridge h 106 Suffolk
—Philip J asst pressman PPubCo r 43 Winnipeg
—Robert J in USAirForce r 11 Grove
Antona Carlo (Angelina M) emp SGLCo h 65 Burghardt
—John J (Josephine J) methods eng Westinghouse r 65 Burghardt
—Josephine J Mrs radiowkr Chicopee r 65 Burghardt
Antone Beauty Salon (Louis Megazzini) (403) 1383 Main
Antonellis Joseph (Dorothy A) rem to Milford
Antoney Gabriel slsman 1562 Main r 85 Northampton av
Antonia James r 32 Plainfield
Antonio Leo sweeper Westinghouse r 24 Gardner pl
Antoniszyn Rose A wid Lucas r 355 Nottingham
Antonopoulos Konstantinos D (Gladys M) watchman 1528 Main h 29 Seymour av
Antonowicz Anthony (Helen M) emp HB&ACo h 96 Malden
—Bronislaw (Dorothy) h 62 Orchard
—Bruno D (Ella M) h 71 Adams
Antonowitz Victor F (Lorraine R) emp 199 Union h 60 Norwood
—William emp city r 241 Worthington
Antonucci Angelo (Paulina) emp city h 7 Amboy ct
—Orazio (Elida A) mach E Longmeadow h 56 Victoria
Antony Gabriel (Antony Gabriel & Co) (608) 1562 Main r 83 Northampton av
—Gabriel & Co (Gabriel Antony) adv (608) 1562 Main
—Ksenia wid William r 21 Pomona
—Stanley finisher 32 Patton r 21 Pomona
Antonyk Steve (Anna) scraper VNCo h 39 Beauchamp
Anyon Dolores A r 28 Brookline av
—Eleanor M dental asst 121 Chestnut 28 Brookline av
—William T (Gertrude L) mail porter B&A h 28 Brookline av
—William T Jr r 28 Brookline av
Anzalotti Albert (Pasqualine) boxer 385A Liberty r 130 Dickinson
—Frank J aviation technician Westover Field r 404 Wilbraham rd
—Frank J (Pasqualina) (Frank's Package Store) 318 Locust h at Longmeadow
—John (Ann) textilewkr 1618 Main h 404 Wilbraham rd

ANZALOTTI
—Joseph L chauf 77 Winter r 404 Wilbraham rd
—Mafalda A mach opr 367 Worthington r 404 Wilbraham rd
—Mario M r 333 Eastern av
—Matilda R clk TelCo r 404 Wilbraham rd
—Pasquale J clk 372 Walnut r 333 Eastern av
—Pasqualina clk (405) 1421 Main r 139 Dickinson
—Salvatore (Anna) grocer 372 Walnut h 333 Eastern av
—Sophia M trimmer 125 Main r 404 Wilbraham rd
Anziano Antonio (Anna) emp B&A h 113 Cedar

Anziano Felix C
(Rose A) pres-treas Springfield Stamp and Die Co Inc 329 Dwight h 1416 Page blvd—See p 259
Apelbacher Grace E wid John G r 72 Clifton av
—Jacob R (Pauline) (Manhattan Window Shade Mfg Co) and bdw 948 Main h 85 Fort Pleasant av
—Joseph B student r 85 Fort Pleasant av
Apex Roofing & Siding Co Inc John L Roy pres Elaine C Roy treas Richard C Winkler sec 2849 Main
Apicella Alfonso (Catherine P) brewerywkr Willimansett h 131 Noel
Apostolopoulas George r 1797 Main
Apostolou Marie M wid Manos A h 69 Patton
Appapolous George restwkr Longmeadow r (5) 15 Congress
Appel Morris J (Dorothy) rem to Columbus Ohio
Appelman Jacob (Bertha) h 61 Huntington
Applebaum Israel (Rose) peddler h 87 Bancroft
—Jeannette wid William W clk 1330 Main h 66 Mill
—Ruth M steno 47 Federal r 87 Bancroft
—Samuel radio repr r 87 Bancroft
Appleby Andrew H h 17 Clantoy
—Bros (Kenneth W Appleby) painters 108 Athol
—Harry painter r 17 Clantoy
—Howard A student r 35 Cambridge
—Kenneth W (Alda J) (Appleby Bros) 108 Athol h do
—Sanford Jr r 31 Ledyard
—Sanford H (Alice G) mail porter B&A h 31 Ledyard
—Stanley T (Anna K) slsman WMassElecCo h 35 Cambridge
Applegate Ida L wid Garrett L h 120 Belmont av
—John L slsman r 120 Belmont av
—Wilson C (Florence) rem to Barre Vt
Appleman Albert (Eleanor L) advertising dir Spfd Hockey Assn h 11 Turner
Appleton Anne R steno R-DCBCo r 156 Alden
—Bros (Louis and John) meat 108-110 Oak Grove av
—Elizabeth F wid Wilbert D h 25 Decker pl
—Harold G emp city r 177 Carew
—Janet asst G W V Smith Art Museum Quadrangle r 65 Wellington
—John (Nellie D) (Appleton Bros) 108 Oak Grove av h 156 Alden
—John P Jr warehouseman Hartford Conn r 156 Alden
—Julius H (Louise R) lwyr (Allen Yerrall & Appleton) (1013) 1387 Main h 334 Maple
—Leirion H wid Edward A h 313 Maple
—Louis (Theodora) (Appleton Bros) 108 Oak Grove av h 30 Edgewood
—Ralph J weaver Holyoke r 156 Alden
—Wilbert D died July 16 1949 age 47
—William T (Eleanor) h 177 Carew
—William T Jr (Rose) tiremkr Chicopee Falls r 177 Carew
Appleton's Adjustment Service Harold R Parker mgr (423) 115 State
Appley George A (Hazel M) boiler insp (521) 196 Worthington h (5) 224 Pearl
—Kathryn P slswoman (401) 95 State h 217 Emerson
Apremont apts 72 Pearl and 23 Pearl st pl
—Barber Shop (James Basile) 117 Chestnut
—Bowling Alleys 17 Pearl
—Cafe (Timothy J McCarthy) rest 460-464 Bridge
—Triangle bounded by Pearl Chestnut and Bridge
Apts Charles W r (12) 125 Magazine
—Marguerite W Mrs technical sec 3d fl 83 State r (12) 125 Magazine
—Samuel (Marguerite W) h (12) 125 Magazine
Arabas Norma F tel opr TelCo r 29 Eliot
Arabik Bronislaw S policeman 106 Parker 10
—Mitchell S r 106 Parker 10
—Stanislaw (Agnieszka E) molder CVMfgCo h 106 Parker 10
—Theodore P (Lottie) mgr 138 Boston rd h at Three Rivers
Aranjo Edward F (Betty J) drop forger MDFCo h 17 Howard pl
Arason Walter A (Zedra J) lwyr (308) 83 State h 116 Wayne
—Zedra J Mrs special writer 340 Main r 116 Wayne

Lotus China & Glass Co., Inc.
DINNERWARE
CHINAWARE
GLASSWARE
GIFT SHOP
1399 Riverdale St.
West Springfield
Tel. 7-1702

CHESTER D. PAINE, INC. ELECTRICAL CONTRACTORS - 673 WHITE ST.
APPLIANCES-LIGHTING FIXTURES-Tel. 9-3863

Aranzo Caesar P foundrywkr 295 Pasco rd 10 h 16 Beacon
Arasimowicz Anna r 171 Chestnut
Arbor Cafe Inc Mrs Nettie Cohen pres William H Cohen treas-mgr 73 Worthington
Arborio Anthony M (Mary L) chauf 50 Hillman h 38 Biella
—Louis F elec r 38 Biella
—Mary B emp 1170 Carew r 38 Biella
Arbour Louis P (Gertrude) chief warrant officer USA h 9 Armory sq
—Martial store room clk Westinghouse h 32 MassAv
—Roland A (Alice) sign painter 34 MassAv h do
Arbuckle Anna M Mrs r 10 Marengo pk
—Wesley M (Marion P) h 10 Marengo pk
Arcade Bdg 163 to 171 State office entrance 167 do
—Dollar Cleaners (Leo R Arlen) 186 State
—Pharmacy (Maurice J Posnick) 165 State
—Soda Shop (Emanuel Goldstein) 169½ State
—Studio (204) 167 State
—Theatre Arthur F Darley mgr 171 State
Arcadia Spa (Dennis Sullo) conf 1482 State
—The apts 10 Myrtle ter
Arcand Albert W (Lucille) mach BMTCo h 48 Calhoun
—Joseph M (Rose I) grinder AmBCorp h 16 Broad
—Roy A (Priscilla J) mach opr AmBCorp h 7 Brightwood av
—William setupman MDFCo r 7 Brightwood av
Arch Cafe The (Edward B Fleming) rest 1737 Main
—Joseph G shipping clk 33 Hillman h 511 Hancock
—Lorraine G slswoman 1545 Main r (7) 62 Avon pl
—Novelty Co (Bernard D Fisher) 1736 Main

Arch Preserver Shoes
Morse & Haynes Co Inc agents 1444 Main—See p 256

—Taxi (Edward P Vitarelli) 13 Lyman
—The apts 19 Arch
Archambault Aldeanna Mrs r 33 Thomas
—Alfred (Christine W) diesel mech Portland Me r 29 Washington rd
—Alphonse A (Lea B) (Colonial Painting Co) rear 3170 Main h do
—Archie O (Evelyn A) rem to Willimansett
—Armand (Blanche R) (Atlas Wrecking Co) 36 Portland h do
—Armand E (Laurette M) emp adv dept TelCo h 31 Fort Pleasant av
—Arthur L (Marie I) painter W Springfield h 427 Plainfield
—Beatrice slswoman 1503 Main r 120 Powell av
—Catherine V wid George C h 160 King
—Christine W Mrs clk TelCo r 29 Washington rd
—Doris R nurse Mercy Hospital r 36 Portland
—Dorothy tel opr TelCo h 26 Summit
—George C died Dec 19 1949 age 71
—Heliodore A (Annette A) (Industrial Engineering Service) 120 Powell av h do
—Joseph R (Margaret C) prod asst USA h 185 King
—Juliet R r 36 Portland
—Louis C (Condyea E) assembler E Longmeadow h 182 Garland
—Lydia D Mrs h 42 Howard
—Marcel F floor sander 28 Donald r do
—Marie A Mrs h 240 Mill
—Napoleon H (Yvonne C) carp h 24 Central
—Oliva (Eva) floor sander 28 Donald h do
—Origene (Florine) trucking 31 Worcester av h do
—Raymond A (Laura M) mach AmBCorp h 33 Fort Pleasant av
—Robert F (Winifred) repairman AmBCorp h 38 Thomas
—Roger L (Yvette) printer Holyoke r 42 Howard
—Viateur H (Rita R) mason h 56 Greenwich
Archambeau Alfreda M seamstress 33 Morris r 1750 Dwight
—Edward A r 1750 Dwight
—Iola H clk TelCo h 1750 Dwight
Archer Eugene clk StRy r 114 Butler
Archibald Alice C wid George O nurse 33 Crystal av r do
—Alice M wid Charles h 145 Union
—Beverly J clk MMLInsCo r 33 Crystal av
—Bryant F Rev (Jane L) pastor First Baptist Church h 6 Cornell
—Charles W (Oressa W) slsman 327 Belmont av h 33 Crystal av
—Charles W Jr student r 33 Crystal av
—Clara L Mrs h 211 Birnie av
—Earl B (Laura M) mach opr SGLCo h 69 Oswego
—Eleanor B bkkpr 32 Patton h at Hampden
—Ida L wid George H dipper 1220 Main h 33 Bay
—Lorenzo L bleacher Chicopee r 211 Birnie av
—Marion Mrs housewkr h 67 Charles
—Raymond restwkr r 837 Main
—Raymond K r 145 Union
—Robert E student r 33 Crystal av
Archidiacona Luigi constrwkr r 837 Main
Archidiacono Anthony A (Constance T) chauf 108 Alden h 7 Spruce
—Frank (Lucy) contr 108 Alden h do
—Gregory F (Amelia A) chauf 108 Alden h 51 Nelson av
—Joanne L mach opr 41 Cross r 108 Alden
—Rickey student r 108 Alden
Arcobello Mario D (Ann A) teller Union Trust Co 1351 Main h at Ludlow
Arcott Leonard r 2787 Main
Arctic Fur Shop (Benjamin Paros and Benjamin Schneider) furriers 163 State
Arden's Dress Shop Mrs Constance M Kneifel mgr 1391 Main
Ardenghi Bruno J (Mary C) foreman PM&GCo h 46 Colchester
Ardison Robert J (Elizabeth W) supt of agencies 1295 State h at N Wilbraham
Ardito A Arthur (May R) (Boston Fish Market) 982 Main h 244 Orange
—Anna wid Angelo r 41 Long View
—Caesar (Carmela) checker Westinghouse h 21 Oswego
—Philip (Rosa) patternmkr 616 Berkshire av h 242 Orange
Ardizoni Joseph F (Rose) emp 355 Chestnut h 89 Norwood
Ardizzoni Caesar R (Dolores R) stripper Thompsonville Conn h 117 Almira rd
Ardolino Anthony bartender 140 Dwight r 14 Wilcox
—Carmino J (Marie) conf 469 Main h (1) 7 Central
—Filomena Mrs h 14 Wilcox
—Gusippe cook Highland Hotel r 1036 Main
Arduini Raymond A (Suzanne L) clk 785 Columbus av h 36 Saratoga
Arduino Francesco L (Pauline E) emp city h 180 King
—Joseph F (Barbara E) stock chaser VNCo h 180 King
Areias Fernando (Emma A) stock insp Smith & Wesson Inc h (3) 545 Main
Arel Emily M nurse Hartford Conn h 60 Temple
—Francis C (Bruna M) aldt 1725 Columbus av h 89 Bridge
—Ida M Mrs binderywkr 100 Chestnut r 27 Bliss
Arena Anthony C (Norma E) emp GBCo h 151 Arnold av
—Frederick J emp press dept PPubCo (802) 29 Worthington h at W Springfield
—Joseph r 1695 Main
Arenius Arthur A (Selma S) clk 1295 State h at Longmeadow
—Arthur M (Helen D) florist Longmeadow h (36) 196 Bowdoin
—Helen D Mrs tchr Longmeadow r (36) 196 Bowdoin
Arenson—see Aronson
Arey Barbara laboratory technician SHosp r do
Argentine The apts 127 Spring and 94 Pearl
Argiro Joseph F (Rose L) welder Westinghouse h 132 Newland
—Josephine emp 1454 Main h at W Springfield
Argosy The apts 543F to 549A State
Argyle Charley r 97 Hancock
Ariel Douglas D student r 178 Boston rd
—Edna M Mrs emp SHosp r 178 Boston rd
—M Kingsley (Edna M) insp Boston h 178 Boston rd
—Virginia E teller Spfd Safe Deposit & Trust Co r 178 Boston rd
Arieti Albert U (Cora) draftsman USA h (3) 10 Rutledge av
—Eugene (Assunta M) h 129 Westminster
—Florence M nurse emp (25) 1214 Main r 129 Westminster
—Rita T clk 93 Orleans r 129 Westminster
—Stella M asst treas duPont & Cabalin Inc (412) 145 State and priv sec (702) 145 State r 129 Westminster
Arillotta Antonio (Catherine) h 42 Eastern av
—Dominick (Rose) peddler h 79 Ashley

ARING WALTER J
(Emma A) realtor specializing in commercial and industrial real estate (642) 31 Elm tel 6-0021 h 209 Laurel Longmeadow

Ariss Hubert chauf 2018 Main r 56 Roseland
Ark James R student r 77 Westford cir
Arkelian Rose clk 195 State h at W Springfield
Arkin Simon emp PO r 83 Prospect
Arlen Harry (Meverett L) slsman 770 State r inq do
—Leo R (Estelle J) (Tip Top Cleaners) 580 St James av and (Arcade Dollar Cleaners) 186 State h 135 Osborne ter
Arlington The apts 323 Central
Arliston Charles emp 1757 Main r 1827 do
Arlotta Angelo A (Shirley A) constrwkr h 29 Allendale
Arlukowski Alexander Jr (Edna M A) contr 58 Price h do
Arman Edward W student r 45 Baldwin
—Harriet D wid Frank H h 45 Baldwin
Armand Henry D (Nanette) mach opr USA r 107 Greene
—Michele died Apr 2 1949 age 69
—Rosa wid Michele h 107 Greene
Armand's Beauty Salon (Joseph A Paquette) 3d fl 1421 Main
—Restaurant (Armand A and Wilfred H Joubert) 473 State
Armanini Anthony S (Mary S) printer emp 42 Hampden h 86 Mooreland
—Edward N r 86 Mooreland
Armata Joseph P (Louise S) drop forger MDFCo h 80 Upland
—Walter J (Bertha M) grinder Westinghouse h 217 Edendale
Armenian Apostles Church 120 Goodwin 10
Armeson Percy H (Gertrude R) mgr 21 New Dwight h at Longmeadow
Armfield Charles M (Hattie) h 106 Patton
—Harry r 179 East
—Robert A (Carrie E) h 179 East
Arminio Bettina L clk MMLInsCo r 57 Dearborn
—Ciro G (Filomena M) h 57 Dearborn
Armitade Henry papermkr 22 Hanover r 122 Chestnut
Armitage David P (Dorothy L) grinder USA h 515 Page blvd
—Donald R elec emp 673 White r 31 Buchholz
—George H (Pauline H) factory rep h 31 Rollins
—Harold R (Marjorie P) elec emp 673 White h 31 Buchholz
—Mary slswoman 1477 Main h at Longmeadow
—Walter E (Cora M) mach Westinghouse h 15 Wellesley
Armory Armory sq
—Auto Supply (Peter J Gray) 451 State
—Cafeteria (Kostas A Theocles) 9 St James av
—Candy Co (Antonio Esposito) conf 489 State
—5c to $1.00 Store (Mrs Lillian I Waxler) dept store 508 Armory
—Grill Hall 21 Walnut
—Grill Inc Anthony R Delizia pres James M Marino treas 19-23 Walnut
—Hill Print (Frank E Rosenburg) printers 191 Chestnut
—Hill Target Co (Frank E Rosenburg) target printing 101 Chestnut

ARMORY LEHIGH COAL CO THE
EDWARD R HASS v pres-gen mgr
DISTRBRS OLD COMPANY'S LEHIGH COAL
ANTHRACITE COAL
BITUMINOUS COAL
KOPPERS COKE
FUEL OILS
HEAT CONTROLS
OFFICE AND YARD 215 ALBANY TEL 2-5137
—See Back Cover

—Lunch (Edward A Rokosz) 144 Armory
—Wrecking Co Joseph Barez prop building wreckers 21 Hannon
Armour Hibbard C student r 27 Greenbrier
—Priscilla office sec 263 Alden r 205 Norfolk
—Ralph A (Helen L) slsman h 205 Norfolk
—Samuel E (Ethel F) artist 27 Greenbrier h do
—& Co Homer D Yeakel mgr meat 152 Lyman
Arms Howard R restwkr W Springfield h (325) 2142 Main
—Walter E brakeman B&M h (337) 2142 Main
Armstrong Alice P Mrs clk (137) 36 Court r 95 Athol
—Barbara Ann packer DMCo r (2) 17 Sumner av
—Barbara H packer DMCo r 81 Manitoba
—Catherine J r 104 Spring
—Clara wid Owen h 284 Berkshire av
—Daily Sports Inc Stanley Zaleski mgr publishers (500) 33 Lyman
—Della R wid John H slswoman 1414 Main h (2) 17 Sumner av
—Doris clk MCCo r 63 Spring
—Dorothy tchr Ludlow h 89 Westminster
—Earl W (Maud E) emp sls dept DMCo h 26 Buchholz
—Edward W r 181 Fountain
—Eliza wid Joseph r 37 Sycamore
—Ellen I bkkpr Hartford Conn r 31 Trafton rd
—Emma wid Tom r 8 Ashbrook
—Ernest (Janet F) rem to Florida
—Evelyn M clk 1295 State h at E Longmeadow
—Fritz A (Mary W) h 181 Fountain
—George (Marjorie M) r (10) 24 Winthrop
—George R (Elizabeth F) h 95 Athol
—George R Jr (Alice P) clk PO r 95 Athol
—H Pauline wid William H h 556 Sumner av
—Hugh F (Mary W) asst prod mgr MCCo h 116 Hardwick

24 HOUR TELEPHONE ANSWERING SERVICE
Reliable Telephone Service
SPFD. 9-3838
CHIC. 502

PUNDERSON COAL CO. COAL-OIL-COKE - 145 State St., Tel. 4-5631
DELCO OIL BURNERS - *Sales and Service*

FIELD, EDDY & BULKLEY
1200 MAIN STREET
PHONE 4-1112
Insurance Service

Pine Point Motor Sales, Inc. STUDEBAKER Tels. 7-4335 - 7-4336
SALES SERVICE PARTS
1566 State St., Springfield, Mass.

ARMSTRONG
—James A r 40 Ingersoll Grove
—Jane M medical sec Hartford Conn r 181 Fountain
—Jean H clk TelCo r (2) 17 Sumner av
—Jessie J wid William L r 31 Trafton rd
—John mgr 259 Page blvd r 50 Broadway
—John A r 26 Buchholz
—John H died Nov 17 1949 age 74
—John K student r 42 Mandalay rd
—Joseph H (Mary) painter h 32 Austin
—Margaret M wid John C r 52 Seventh
—Marguerite h (4) 107 High
—Marion R Mrs bkkpr HC&PCo h 17 Ormond
—Mary wid Robert J matron City Hall h 80 Clantoy
—Mary E packer A&PCo r 80 Clantoy
—Mary E wid Frank r 32 Glenwood blvd
—Minnie F rem to Florida
—Patrick chauf 245 Chestnut r 171 do
—Philip P (Josephine M) h 143 Marion
—Ralph A (Avice E) asst council MMLInsCo h 42 Mandalay rd
—Richard R student r 42 Mandalay rd
—Ruth E r 95 Athol
—Tobacco Co (Barnett Nemrow) tobacco and conf 39 Lyman
—Verna H wid Robert L h 81 Manitoba
—Waverley S N plumber emp 419 Main r 37 Sycamore
—William A (Jean C) mech IMCo h 24 Buchholz
—William M painter Chicopee r 37 Sycamore
Arnaud Veronica J wid Frederick h rear 119 Edgemere rd
Arndt Albert H (Doris V) color sampler MCCo h 74 Adams
—Leonard A r (4) 959 Main
—Leroy P (Muriel G) prod clk VNCo h 58 Fort Pleasant av
—Lillian Mrs mach opr 300 Main r 144 Carew
—William L r (4) 959 Main
Arney Florence W wid George h 124 Florida
Arno Dominick J (Pauline M) shoe repr 976 Main r 63 William
—Fred W (Hazel S) student h 418 Alden
—Pauline M Mrs clk Columbus Cafe Inc 1127 Columbus av r 63 William
—Salvatore D (Rose C) truck driver SGLCo r 42 Noel
Arnold Alan F (Cecile B) (Arnold's Shell Service) 1233 State h 69 Ionia
—Andrew F (Pearl) route foreman 120 Oakland h at Agawam
—Arthur A Jr (Frances W) slsman 1387 Main r 6 Eton
—Arthur M died Apr 11 1949 age 81
—Avery A (Grace W) business analyst Spfd Bank for Co-ops 310 State h at E Longmeadow
—Barbara J bkkpr (503) 1200 Main r 288 Oak 10
—Beatrice M emp 2652 Main h 3070 do
—Betty Jean clk MMLInsCo r 1153 Boston rd
—Blanch r 105 Congress
—Clara Mrs clk 1550 Main h 78 Pearl
—Donald R (Calma M) tool cribman B-DCBCo h 1153 Boston rd
—Doris M emp 72 Melrose r do
—Edward C (Mary) shipping clk 385B Liberty h at Thompsonville
—Ernest S (Nettie S) h 120 Washington rd
—Eva L wid Arthur M h 2809 Main
—Frances G clk 85 Chestnut h at Agawam
—Frank (Mattie) atdt 57 Liberty h 105 Congress
—Fred J (Doris E) student h 39 Ruskin
—Frederick (Elizabeth E) painter emp 147 Taylor h 96 Winton
—Frederick R (Alice A) h 22 Prescott
—George J (Nellie M) master plumber and foreman MCCo h 288 Oak 10
—Gerald J (Yvette E) mach opr Chicopee h 24 Mill
—Harry S (Catherine P) mgr MMLInsCo h 38 Pershing ter
—Hazel S Mrs clk 2915 Main r 1663 Dwight
—John printer PPubCo r 1036 Main
—John B (Flossie) h 54 Clinton
—Joseph S (Lucy L) emp MCCo h 219 Pendleton av
—Lena wid Joseph r 3332 Main
—Lloyd C (Joan R) student h 432D Alden
—Louis emp city r 72 Melrose
—Margaret C asst supv PruInsCo r 288 Oak 10
—Marjorie C wid Norman V ticket clk B&A h (3) 6 Piney pl
—Mary L wid Maxine L died June 10 1949 age 74
—Matthew D (Ethel C) v pres-asst treas Hampden Savings Bank 19 Harrison h at Longmeadow
—Maxime J (Mary I) platformman RyEx h 75 Saratoga
—Michael emp ASCo r 1839 Main
—Nason E (Irene E) capt SFD h 25 Larkspur
—Phyllis R clk MMLInsCo r 1153 Boston rd
—Richard (Hattie L) emp MCCo r 161 Walnut
—Robert B (Ruth R) asst mgr 161 Boston rd h 191 do

ARNOLD
—Robert E (Hazel S) agency cashier (714) 1387 Main h 1663 Dwight
—Robert E Jr student r 1663 Dwight
—Ruth B clk MMLInsCo r 191 Boston rd
—Samuel E (Louise J) field acct 310 State h 246 Middlesex
—Walter E cleaner emp 1477 Main r 73 Melrose
—Wayne E assembler E Hartford Conn r 22 Prescott
—Wendell J (Gertrude M) mail porter B&A h 25 Ledyard
—William D r 69 Ionia
—William E (Barbara E) asst supt 302 Locust h at Agawam
—William P (Nannie M) auto repr 68 Bancroft h 20 Anderson rd
Arnold's Foot Health Shoe Store (Arnold and Max Becker) 327 Bridge
—Shell Service (Alan F Arnold) 1233 State
Aron Nathan (Ida) (Nadles Texaco Service) 632 State h 38 Bancroft
Aronheim Reuben E (Norma C) treas The Hadley Co 1330 Main h 65 Colony rd
Aronne Blaise A (Regina) shipper 1897 Columbus av h 21 Hogan
Aronson A Paul (Mary R) slsman h 107 Maryland
—Anita Lee clk 391 Dwight r 107 Maryland
—Arnold (Rita B) pres National Transparent Plastics Co 51 Front 10 h 50 Bellevue av
—Esther wid Harry r 50 Bellevue av
—Fannie wid Abraham (Abe's Tailor Shop) 3006 Main h at Agawam
—George (Mollie E) slsman h 186 Woodlawn
—Harry (Betty) h 11 Olmsted dr
—Herbert rem to Wayne Mich
—Herbert M student r 50 Bellevue av
—Hillard J student r 850 Sumner av
—Janet student r 850 Sumner av
—Joan Z married Edward Lereton rem to NY
—Joseph J (Fannie W) (Aronson's) 1103 Main h 38 Gillette av
—Louis internal revenue agt (434) 436 Dwight 122 Chestnut
—Milton J (Bessie S) tchr music (303) 1694 Main h 850 Sumner av
—Mollie E Mrs mgr 1373 Main r 186 Woodlawn
—Moses J (Rav D) (3) 242 Fort Pleasant av
—Robert H (Gladys M) (Aronson's) 1103 Main h at Longmeadow
Aronson's (Joseph J and Robert H Aronson) men's furnishings 1103-1111 Main
Aronstam Anna wid Frank h 26 Greenleaf
—Doris S Mrs (B & R Dress Co) 348 Bridge r 35 Bronson ter
—Milton H (Doris S) lwyr (201) 124 State r 35 Bronson ter
Aroath Joseph (Jane S) maintenanceman Thompsonville Conn h 1226 Bay
—Michael (Isabel) in USArmy h 179 Lang
Arpaio Nicola C (Rose E) sec DelVecchio & Arpaio Inc 852 Main and 355 Walnut h 21 Cedar
Arpin Aurore M r 220 Centre 10
—Joseph 220 Centre 10
—Joseph A (Cecile E) tool grinder Westfield h 67 Holly 10
Arrah Jamil (Selma) h 29 Ardmore
—Julia mach opr 1897 Columbus av r 29 Ardmore
—Lilia mach opr 1897 Columbus av r 29 Ardmore
—Lillian wid Michael r 187 Chapin ter
—Maria mach opr 1897 Columbus av r 29 Ardmore
Arrell Rita M J emp VNCo r 36 Grove
Arrighi Anthony (Mary) (Sugar Bowl) 1223 Sumner av h 31 Hastings
—Lorenzo (Teresa A) slsman h 128 Ardmore
Arrington John H (Zoe A) student r 74 Alden
—Robert T (Patience J) baker emp 72 Ferry h 34 Winchester
Arrow Auto Body Inc Walter Succov pres-treas 785 Columbus av
—Elastic Co Inc Joseph Spiegel pres Charles Ratner clk Moses Ratner treas mfrs third and fifth fls 48 Hampden

ARROW GUIDES AND MAPS

The Price & Lee Co publishers (504) 1653 Main —See pp 205, 229

ARROW-HEAD FRUIT & PRODUCE CO

(Edward J Flanagan) fruits and vegetables 207 Chestnut tels 2-9857 2-7322

Arruda Joseph (Ethel M) dryer opr 34 Front 10 h 224 Berkshire av
Arsenault Adelard (Ann) elec 108 Chestnut h 88 Hall
—Arthur A (Rose P) h 37 Rutledge av
—Edward J elec trainee 211 Worthington r 88 Hall
—Edwidge wid Harry housekpr h 3378 Main

ARSENAULT
—John J (Alphonsine G) serviceman 2357 Main h 941 Chestnut
—Leger J (Elizabeth G) h 85 Fernwold
—Lucien J (Mary A) h 63 Carew ter
—Marie B clk (623) 95 State r 88 Hall
Arsenian Seth (Alberta G) prof Spfd College h 111 Lancaster av
Arslan Arthur M (Sophia M) janitor SETCo h 37 Colchester
—Malke M (Mary M) conf 824 State r 1104 do
—Sargon (Shmune) mach opr SETCo r 37 Colchester
Arslanian Charles (Satenig) h 661 Sumner av
—Oscar (Margaret P) meat packer H L Handy Co h 120 Malden
—Walter (Lillian M) mech 259 Page blvd h 1452 Carew

ART CEMENT PRODUCTS COMPANY

(Decio M Torricelli) manufacturers of septic tanks 1701 Page blvd tel 8924—See p 254

—Dental Laboratory (George J Cadieux) (508-510) 1537 Main
—Metal Construction Co A Roy Reid agt office equipment 92 State
—Photo Co Oscar T Barker pres-treas Arnold J Ross clk Mrs Anna Barker v pres coml photographers 10 Sherman
—Service Co (Walter J Lee and Leslie G Mann) artists (311) 1694 Main
—Theatre (Warner Bros) James L Cotola mgr 1679 Main
Art's Auto Painting (U Arthur Menard) 109 Carew
—Fruit Stand (Arthur T Kallas) 1003 St James av
Arthur Dorothy wid John h 83 Knollwood
—Nicholas (Josephine M) projectionist 284 S Main h 38 Governor
—Peter (Martha) radio technician Chicopee 83 Knollwood
—Robert M prod mgr Westinghouse r 1589 Dwight
—Roy A clk PO r 93 Beaumont
—Royal T (Pauline K) slsman 4 Court House pl h 50 Edmund Wynne cir
—Susanne F Mrs h 1589 Dwight
—Thomas J brushmkr Easthampton r 83 Knollwood
Arthur's Home Supplies (Arthur Stein) house furnishings 9 Stratford ter
Artiano Aldo A (Elizabeth A) brushmkr Easthampton h 718 Carew
—Aniello (Assunta) Westover Field h 720 Carew
—Assunta Mrs fitter 1414 Main r 720 Carew
Artin Edward (Dorothy L) asst editor 47 Federal h at W Springfield
Artioli A & Sons (Louis S Artioli) carp 120 Maynard
—Augusto died June 4 1949 age 81
—Corina clk 162½ Chestnut r 89 Strong av
—Dorothy M r 120 Maynard
—Ettore E (Argia C) h 89 Strong av
—Guido (Mary P) mason h 24 Long Hill
—Henry C constrwkr 79 Strong av r 89 do
—Kenneth A compositor Spfd Republican r 184 Winton
—Louis J r 120 Maynard
—Louis S (Argia) (A Artioli & Sons) 120 Maynard h do
—Norma J tel opr TelCo r 184 Winton
—Poldina married Joseph A Buendo
—Quirino (Ethel R) meat cutter E Longmeadow h 184 Winton
—Theresa wid Augusto died Jan 25 1950 age 77
Artrue Ernest emp MDFCo r 18 Harriet
Artted Co Inc Arthur L Demers pres-treas radio parts mfrs 3d fl 125 Dwight
Artuph Roman Z (Rose M) grinder MDFCo h 1657 Dwight
Arvanitis George V (Helen G) (Depot Lunch) 459 Dwight h 47 Bellevue av
—Kostantinos V (Helen S) h 63 Bloomfield
—William J student r 47 Bellevue av
Arvidson Beatrice E office sec 365 State r (6) 976 do
Asarisi Ignacio P (Vincenza) gatetender NYNH&H h 74 Francis
—Mary A married Bernard Chagnon
Asbury First Methodist Church 140 Florence
Aschenbach Robert A student r 21 Mountainview
—Walter A Rev (Florence B) pastor Park Memorial Baptist Church h 21 Mountainview
Ascher Abe M (Ida M) grocer and meat 520 Union h 518 do
—Alfred E (Helen C) with Auto Gear & Parts Co Inc 134 Dwight h 76 Spruceland av
—Amalie wid Moritz died May 22 1949 age 79
—Bessie B wid Robert slswoman 1592 Main h 30 Leete
—Joseph (Marion) deputy sheriff and auctioneer (317) 31 Elm h 83 Brunswick

● AMERICAN ORIENTAL
● WILTONS
● AXMINSTERS
● BROADLOOM, Wall to Wall
WHITE RUG CO.
1123 State St. - Springfield, Mass.
TELEPHONE 2-8058
● EXPERT REPAIRING
● MACHINE BINDING
● OVERCASTING
● FRINGING

SALES
RENTALS
MORTGAGE LOANS
EDW. J. MURPHY CO., INC. - REALTORS
1537 MAIN STREET - - Telephones 3-3147, 3-3148
MANAGEMENT
APPRAISALS
INSURANCE

ASCHER
—Nathan (Esther C) pres-treas Auto Gear & Parts Co Inc 134 Dwight h 6 Oxford
—Raymond (Lillian V) shipper h 90 Edgeland
—Roberta R steno (607) 1387 Main r 83 Brunswick
—Sidney (Blanche) r 30 Leete
—Sidney F student r 6 Oxford
Aschettino Carlo r 117 Eastern av
—Carmela wid Joseph grocer 117 Eastern av h do
Ascione Pasquale (Antoinette) restwkr r 38 Seventh
Asciotl Anthony (Forest Park Bowling Alleys) 391½ Belmont av r 144 Oakland
—Antonio F compositor Republican Publishing Co r 144 Oakland
—Frank F clk 377 Belmont av r 144 Oakland
—Samuel M (Victoria M) h 144 Oakland
Aseltine Reed C (Marge) v pres New England Homestead Co (803) 29 Worthington h at W Springfield
Ash Abbie T wid John H h (30) 97 Spring
—Eileen C clk Boston r 43 Upland
—Herbert slsman ASCo r 43 Upland
—James P (Rose) rem to Washington DC
—Maureen M nurse Boston r 43 Upland
—Thomas (Mary A) polisher MDFCo h 43 Upland
Ashby William H (Bertha R) h 4 Darwell
Ashcom Andrew (Barbara) student h 30 Carlisle
Ashcraft Eugene L (Dorothy L) in USNavy h 37 Huntington
Ashe Catherine bkkpr 1496 Main h 68 Butler
—Catherine J clk Spfd Five Cent Savings Bank h (3) 286 Union
—Catherine L r 18 Everett
—Daniel J (Rita M) mech PO h 18 Massasoit
—Delia F wid Gregory h 21 Dineen
—Dorothy A Mrs r 38 Bruce
—Edmond T r 453 State
—George A (Agnes M) receiving teller 36 Dwight h (4) 90 High
—Gregory M (Nora) emp city h 439 Franklin
—John emp city r 439 Franklin
—John D agt (303) 121 Lyman h 95 Central
—John T (Mary J) receiving clk 254 Bridge h 121 Patton
—Katherine r 43 Sargeant
—Margaret M emp USEnvCo r 96 W Alvord
—Marilyn R r 18 Massasoit
—Marion A married John E Doyle
—Mary A clk DMCo r 95 Central
—Matthew C clk PO r 43 Upland
—Matthew J (Anna) emp city h 39 Stockman
—Michael J (Katherine) foreman milk dept 134 Cass h 91 Bloomfield
—Patrick J (Catherine C) emp G&BMfgCo h 96 W Alvord
—Patrick J (Margaret M) rem to Chicopee
—Robert W stockwkr RyEx r 96 W Alvord
—Russell (Florence) emp city h 244 Morton av
—Thomas F (Winifred C) policeman h 291 Lexington
—Thomas F Jr student r 291 Lexington
—Thomas J (Maria T) in USAirForce h 87 St Lawrence av
—Thomas J (Mildred M) guard USA h 58 Doolittle
—Thomas J (Norma L) postmaster PO 436 Dwight h 181 Alden
—William P student r 96 W Alvord
Asher Arnold A (Mary H) slsman 1563 Main h 27 Wood Ridge dr
—Frank A (Marguerite C) slsman h 72 Florida
—George r 64 Euclid av
—Harold R (Jeanette) slsman 196 Chestnut h 30 Leete
—Harry H (Sophie S) tailor 797 Belmont av h 64 Euclid av
—Joseph P (Elaine) (Main Motors) 1071 Main h 61 Knollwood
—Louis (Helen) freight handler B&A h 661 Dwight
—Marguerite C Mrs slswoman 1645 Main r 72 Florida
—Mary H Mrs emp trust dept The Third Nat Bank & Trust Co of Spfd r 27 Wood Ridge dr
—Merrill E (Anna E) supt 78-80-82 Linden h 80 do
—Nancy A clk MMLInsCo r 885 Liberty
—Raymond (Lillian V) (The Oxford Shoppe) 3 Maple h 7 do
—Raymond H (Agnes M) fireman SFD h 885 Liberty
—Robert C (Concetta) assembler Chicopee Falls h 38 Hubbard av
—William A r 80 Linden
Ashey H Maude wid Horace G h (6) 17 Pasadena
Ashford Rolin (Myna) constrwkr B&A r 28 Mattoon
Ashlaw Mae N wid Henry cook 693 Main h 294 Dwight st ext
—Omer E (Mildred E) assembler 312 Birnie av r 294 Dwight st ext
Ashley Bertha clk Chicopee h (3) 253 Union
—George A chair caner 84 Cambridge r do
—H Maud wid Horace J r (1) 144 Worthington
—Henry r 1881 Main
—Inez Mrs mach opr B-DCBCo h 68 Orchard

ASHLEY
—James F (Lillian A) welder Westinghouse h 59 Glenwood blvd
—John H (Mary S) v pres Albert Steiger Co 1477 Main h at Florida
—Louis mach opr B-DCBCo r 68 Orchard
—Mae J wid Walter beautician 1490 Main r 938 Sumner av
—Maurice (Mae R) mfrs agt 109 Bronson ter h do
—Nathan r 85 Bancroft
—Nelson H (Mae A) eng B&A h 258 Locust
—Raymond mach opr B-DCBCo r 68 Orchard
—Ribbon Co (Roy W Marvin) 19 Rutland
—Robert E (May E) h 284 Orange
—Robert E Jr r 284 Orange
—Walter F r 266 King
Ashline Alfred A (Elsa) foreman CBWWks h 145 Union
—Edward J (Eleanor J) metalman Holyoke h 22 Montford
—Evelyn Mrs packer H L Handy Co r 178 Maple
—George H (Julia L) mech 321 Walnut h (1) 3 Pickett pl
Ashton Anita R Mrs clk Ludlow r 19 Cortland
—Florence E Mrs clk (28) 36 Court h 267 Orange
—George A h 19 Cortland
—Georgia A wid Charles A h 30 Old Acre rd
—J Philip (Martha G) janitor 2947 Main h (1) do
—Jean M wid Herbert J h 26 Hunter pl
—Paul M (Ruth B) physician (1) 11 High h at Longmeadow
—Percy B rem to Chicopee Falls
—Phyllis R clk MMLInsCo r 19 Cortland
—Raymond E (Anita R) r 19 Cortland
—Shirley E clk Washington DC r 26 Hunter pl
—Tom (Edith) foreman MDFCo h 20 Conklin
—Vincent W (Lillian L) toolmkr 35 Hampden h 148 Canterbury rd
Ashwell Barbara E clk MMLInsCo r 137 Gillette av
—Edward C (Shirley) loader 171 Liberty r 25 Cass
—Fred T (Jessie H) emp 28 Front h 137 Gillette av
—George H acct emp (510) 1421 Main r 137 Gillette av
—James E (Anne E) expediter 38 Walter h at W Springfield
—Jean E clk Spfd Institution For Savings 137 Gillette av
—Nellie E wid William H r 25 Cass
—William H (Cecile M) chauf 433 Eastern av h 25 Cass
Ashworth D Dexter (Ruth I) slsman h 112 Middlesex
—Dixie I married Wilfred Gosselin
—Patricia R receptionist 447 Sumner av r 112 Middlesex
—Ruth I Mrs office clk 1220 State r 112 Middlesex
Asinof Moses sec-treas Chicopee r 140 Chestnut
—Stanley (Gertrude D) asst mgr Chicopee h 9 Bellevue av
Askerberg Carl F r 222 Quincy
Askerlor Gustav H (Lillian E) emp RyEx h 29 Lowell
Askew John (Mamie M) janitor 1694 Main h 80 Baxter av
—William (Margaret A) grinder USA h 53 Chilson
Askinas Dorothy emp 101 Taylor r 67 Fort Pleasant av
—Gerson (Lillian C) lwyr (406) 175 State h 158 Gillette av
—Jennie wid Abraham (A & G Grocery Co) 3106 Main h 67 Fort Pleasant av
—Pauline cashier 3106 Main r 67 Fort Pleasant av
—William (Anna) h 24 Massasoit pl
—William (Frieda) (Royal Cafe) 2052 Main h 78 Belmont av
Askinoss Milton H (Edith J) (Main Motors) 1071 Main h 354 White
Askins John D (Lena) slsman Holyoke h 140 Franklin
Askwith Marion mach opr W Springfield r 35 Mattoon
—Ruby R Mrs clk 1459 Main r 45 Armory
—Thomas E in USArmy r 45 Armory
—William A (Grace J) emp 135 Union h 1280 Page blvd
Aslan Bros (Harry and John) shoe reprs 6 New Dwight
—Harry (Margaret) (Aslan Bros) 6 New Dwight h 15 Hillmont
—John (Agnes) (Aslan Bros) 6 New Dwight r 15 Hillmont
Asp William W (Martha A) chief insp Chicopee h 787 Armory
Aspall Christopher J (Elizabeth F) policeman h 121 Daviston
Aspeden Barbara A married William Gibbs rem to Ludlow
—Charles (Anna E) tool crib atdt Westinghouse h 405 Page blvd
—Charlotte S clk MMLInsCo r 405 Page blvd
—Janet M student r 405 Page blvd
Asphalt Pavement Corp Emil Bayer pres Joseph J Mingolla treas 1000 Page blvd
Aspinall George B (Yvonne M) janitor MMLInsCo h 88 Spring

Asquith David J (Emma C) chief chemist 38 Walter h at Monson
Assa Max student r 402 Sumner av
Assad John (Carolina K) mach Westinghouse h 45 Birnie av
—Joseph S (Leona E) welder h 96 Greenwood
—Richard C (Julia C) foreman W Springfield h 82 Marengo pk
—Simon I r 96 Greenwood
Assarian Agnes H wid Vahan H h 302 Page blvd
—Albert R (Anita) r 469 Page blvd
—Alice steno 32 Spring r 34 Mazarin 10
—Deiranookie wid Kazar h 28 Decatur 10
—Gladys A nurse Bridgeport Conn r 302 Page blvd
—Herbert G (Siranoush) h 469 Page blvd
—Krikor (Prignia) polisher Westfield h 447 Page blvd
—Leo N student r 87 Oklahoma
—Nishan H (Mary D) h 87 Oklahoma
—Suren S (Marjorie A) mach opr AmBCorp h 30 Decatur 10
—Vanouhe Mrs barber 43 Walnut r 34 Mazarin 10
—Victor A (Vanouhe) mgr 43 Walnut h 34 Mazarin 10
Asselin Alphonse J (Alma M) mach USA h 31 Mazarin 10
—Amedee emp CVMfgCo r 41 Milford
—Armand R (Claudia) toolmkr W Springfield h 61 Greenwich
—Arthur J (Mary A) emp 435 Dwight h 3386 Main
—Arthur J (Matilda) mach opr 3664 Main h at Chicopee
—Edmund J (Blanche M) carp E Longmeadow h 49 Glenwood blvd
—Edward S (Louise) emp 120 Oakland h 3017 Main
—Emile J (Irene C) foreman W Springfield h 92 Dwight rd
—Ernest J (Delancy M) sheetmetalwkr SETCo h 41 Milford
—Francis X in USNavy r 31 Mazarin 10
—Gedeon (Mary L) carp h 150 Groveland
—Gerard R (Adrienne O) chauf 120 Oakland h 21 Waverly
—Herman A shoe repr emp 36 Harrison av 31 Mazarin 10
—Herminegilde (Emilie) forger MDFCo h 23 Alfred
—Hervey (Corinne M) polisher MDFCo h 1698 Dwight
—Laurette mach opr PPCo r 62 Greenwich
—Narcisse (Eva R) foreman 9 Roseland h 62 Greenwich
—Norman L (Theresa) emp 556 St James av h 47 Grosvenor
—Philip A (Helen M) polisher Westinghouse h 239 Birnie av
—Roland clk Chicopee r 62 Greenwich
—Simone I slswoman 1802 Main h at Chicopee Falls
—Theodore (Mary) h 3017 Main
—Theodore L (Rose P) h 72 Hampden 10
Asseline Mary wid Mark r 323 Main 10
Assembly Hall 60 School
Associated Clothing Exporters clothing mfrs 2d fl 13 Hampden
—Credit Bureaus of America Inc rep Credit Bureau Inc 276 Bridge
—Distributors Inc Gustave Schlesinger mgr floor covering 23 Catharine
—Engineers Inc 34 Front 10 and 5th fl 31 Hillman
—Grocers Co-operative Carl Hatch pres Earl A Connors v pres Bartholomew J Donohue treas Robert M Mix clk 180 Lyman
—Indemnity Corp John A Kennedy claim adjuster (503) 1431 Main
—Industrial Service Arthur F Pierce mgr collection agency 332 Bay
—Typographers Inc Samuel G Seut pres-treas linotype oprs (500) 29 Worthington
Associates Discount Corp Thomas U Cromwell mgr commercial financing (420) 1200 Main

ASSOCIATION OF NORTH AMERICAN DIRECTORY PUBLISHERS
See The Price & Lee Co

Associations—see Associations Clubs and Societies—Classified Directory
Astaldi Frank T (Alice B) farm credit examiner 310 State h 64 Pasadena
—Rita N wid Charles A r 64 Pasadena
Asten The apts 128 Union
Astley James H (Genevieve A) insp Westinghouse h 63 Silver
Astmann Furs (Harry Astmann) 319 Bridge
—Harry (Anna C) (Astmann Furs) 319 Bridge h at Longmeadow
Astor The apts 866 Dwight
Astoria The apts 2474 Main

FRIGIDAIRE
Household Appliances
New England Jobbers for Washing Machine Parts
Service Dept. and Show Room: 48 DWIGHT ST.
TELEPHONE 7-4741
C. J. Roberts
Engineering Company

PARK CLEANERS and DYERS, Inc.
"Dry Cleaning As It Should Be Done"
Office and Works: 106 Kensington Ave.
Springfield, Mass. PHONE 6-5476

MACMILLAN & SON - REALTORS 154 Broadway Tel. 6-8338

REAL ESTATE WHITE SERVICE CORPORATION PROPERTY
SERVICE TELEPHONE 2-5109 496 BRIDGE STREET, SPRINGFIELD MANAGEMENT

Astorino Fred E (Rose) clk 576 Page blvd h 30 Santa Barbara
—Rose Mrs (East Springfield Market) 576 Page blvd r 30 Santa Barbara
—Sylvester A student r 30 Santa Barbara
Atanian Hagop O r 838 St James av
—Kapial (Beatrice) mech 64 Napier h 19 Beaudry 10
—Nazar (Eskobe) oiler AmBCorp h 19 Beaudry 10
—Ohannes H (Mary M) barber 8 New Dwight h 838 St James av
Atchinson Bethalie C Mrs typist 365 State r 14 Stafford
—Earle S (Thelma) rem to Somers Conn
—Frank B (Bethalie C) mach emp 46 Berkshire av h 14 Stafford
—Leila E wid Fred G r 33 Beech
—Myron S proofreader Republican Publishing Co r 19 Norfolk
—Sophia K wid Almon S died Mar 14 1950 age 77
—Walter B (Elizabeth C) h 276 Oak 10
Athanasopoulos Jennie P wid Alexander mach opr 1897 Columbus av h 46 Linden
Athas Daniel (Theresa) chauf 121 Lyman h 222 Dickinson
—Samuel S (Viola) chauf 1414 Main h 804 Belmont av
Athens Eunice P married Michael Hekinian
—James emp 77 Sumner av r 280 Forest Park av
—Paul (Potoula) conf 77 Sumner av h 280 Forest Park av
—Restaurant (Peter Danalis and John Gianopulos) 2053 Main
Atherton Arthur V (Elizabeth B) r 46 Locust
—Cleason B guard Union Trust Co h (5) 31 Summit
—Eleanor M priv sec 263 Alden h 209 Albemarle
—Ethel wid Walter E died Oct 17 1949 age 85
—Frank (Hazel) emp (137) 36 Court h 31 Daytona
—H Sheldon (S Eleanor) in USNavy r 33 Stratford ter
—Harry H (Lucille B) h 33 Stratford ter
—Hazel Mrs teller (137) 36 Court r 31 Daytona
—Herbert P postage stamps (610) 1562 Main h at Holyoke
—John bartender 50 Broadway r 71 College
—John A (Irene I) custodian 53 Elliot r 46 Locust
Athol Bdg 1705-1707 Main
—& Springfield Despatch expressing rear 162 Taylor
Atkins Beatrice L clk MMLInsCo h 35 Ashley
—Donald G (Ella M) mgr tabulating dept 365 State h 329 St James av
—Edna steno 21 Cypress h at Longmeadow
—Elizabeth I wid Carlos A r 185 Dwight rd
—Ernest G (Olga N) treas Connecticut Valley Milk Bottle Exchange Inc 434 Central r inq do
—Everett F (Lillian I) fireman B&M h 231 Ambrose
—George M clk 139 Chestnut r 34 Dearborn
—Henry I (Louise S) benchwkr Westfield h 20 Church
—Irene died Jan 22 1950 age 53
—John A Rev (Irene E) rector All Saints Church r 606 Sumner av
—Lee (Hattie) lab h 255 Sharon
—Mabel A wid Almon W h 232 Allen
—Ralph L (Louise K) collector (500) 1490 Main h 34 Pasadena
—Richard M (Grace I) clk W Springfield h 13 Wigwam pl
—Rose Mrs bkkpr 270 Liberty h at Chicopee
Atkinson Chester r 3883 Main
—Don L (Eva M) v pres Valley Sales Co Inc 101 Blaine h 26 Dwight rd
—Don L Jr laboratorywkr Washington DC 26 Dwight rd
—Donald L student r 103 Manchester ter
—Doris B Mrs typist 365 State r (17) 31 Cumberland
—Earl R (Charlotte M) supv USA h 196 Locust
—Edward A r 28 Lyndale
—Elinor J married Norman E Henry rem to Hazardville Conn
—Everett W (Irene) pres-treas Atkinson Inc 923 Belmont av h at Amherst
—Frank J (Yvonne B) chief clk 1075 Page blvd h at Chicopee Falls
—Frank M (Edith E) rem to Baltimore Md
—Harry H (Eudora C) insp USA h 43 Gillette av
—Helen D Mrs office sec W Springfield r 102 Manchester ter
—Huldah seamstress 33 Morris r 70 Temple
—Inc Everett W Atkinson pres-treas liquor 923 Belmont av
—Jacqueline P clk Federal Land Bank r 34 Orange
—Malvin R (Helen D) clk MMLInsCo h 102 Manchester ter
—Paul E chief clk-coml office mgr 35 State h at Hazardville Conn
—Robert B (Lucy) lwyr (301) 83 State h at Longmeadow

ATKINSON
—Roland B (Anna M) mgr order service div Westinghouse h 28 Chalfonte dr
—Thomas H (Agnes) h 75 Middlesex
—Walter E (Hazel D) conf 933 Belmont av h 53 Eckington
—Walter E (Marguerite E) slsman h (4) 60 Pearl
—William H (Doris B) student h (17) 31 Cumberland
Atlantic Refining Co The Orville K Schmid mgr 1075 Page blvd see also Gasoline and Oil Service Stations—Classified Directory
—Sea Food (Theodore J Dulchinos) rest 2318 Main

ATLANTIC STATES WAREHOUSE & COLD STORAGE CORPORATION
Martin Larsen general manager storage forwarders and distributors 385 Liberty—See p 261

—Steel & Iron Co Inc Simon J Katz pres Maurice Katz v pres-treas rear 15 Page blvd
—Supply Co of Spfd Inc Harry M Weiner pres Maurice Kimball clk-treas household supplies (343) 196 Worthington
Atlas Auto Body Co Inc Amedio Raimondi pres Joseph Tomassetti treas 590 Main
—Distributing Corp William Sadowsky mgr bev 207 Liberty

ATLAS WINDOW CLEANING CO INC
Edward Lasky pres estimates cheerfully given windows in stores offices and private dwellings cleaned by the week month or year at reasonable rates janitor service signs polished 1162 Main tel 6-3397—See p 280

—Wrecking Co (Armand Archambault) 36 Portland
Atmus Dorothy clk 109 Dwight r 36 Rockland
—E B Co Inc Emil B Atmus pres-treas Mrs Erna D Atmus clk auto parts office 103 Dwight store 109 do
—Emil B (Erna D) pres-treas E B Atmus Co Inc 103 and 109 Dwight h 36 Rockland
—Erna D Mrs asst-treas E B Atmus Co Inc 103 and 109 Dwight r 36 Rockland
—Rudolph E (Mary L) v pres E B Atmus Co Inc 103-109 Dwight h (6) 206 Locust
Atskin Joseph (Helene) maintenanceman MBCo r 517 State
Attardi Bennie (Amelia) barber emp 1200 Main h 850 Columbus av
—Edward V (Shirley D) generator assembler 3664 Main h at Longmeadow
Attilo Antonio bricklayer r 49 Holyoke
Attinger Jan R clk 1395 State h at Holyoke
Attleton Clifford E (Mildred C) (Attleton's Radio Service) 326 Orange h at Hampden
—Joan nurse SHosp r do
Attleton's Radio Service (Clifford E Attleton) 326 Orange
Attreau Gilbert R (Dorothy M) tester Westinghouse 134 Bloomfield
Atwater Alice M clk MMLInsCo h 195 Carew
—Edna C tchr 465 Plainfield r 195 Carew
—J Maud r 195 Carew
—James C (Virginia D) buyer 1543 Main h at Westfield
—Ronald C (Muriel G) asst pharmacist 678 Main h 116 Spring
Atwell Claim Service (Hicks Atwell) (823) 95 State
—Co The Mason J Cogswell mgr audograph soundwriting (409-410) 121 Lyman
—Hicks (Norma C) (Atwell Claim Service) (823) 95 State h at Longmeadow
Atwood A Carl guard 1387 Main r 17 Horace
—Carl mech WSfd h 473 Boston rd
—Catherine V wid Robert L h 5 Oak
—Cecil E (Shirley M) student h rear 263 Alden
—Daniel L rem to W Barnstable
—David A (Anita H) asst dir of Admissions Spfd College h 186 Marsden
—Dorothy A priv sec NY r 27 Dorchester
—Edith H Mrs priv sec (550) 31 Elm r 257 Dwight st ext
—Felix B (Maud S) slsman Cleveland Ohio h 27 Dorchester
—Harry M (Wilhelmina C) foreman MBCo h 110 Alderman
—Hiram C (Florence D) mach opr IMCo h Fair Oak rd
—Irving H Jr (Harriet F) ordnance eng USA h 49 Canterbury rd
—Junior N (Elizabeth T) maintenanceman E Longmeadow r 37 Beacon
—Leslie (Dorothy M) emp MCCo h 25 Victoria
—Lillian M wid Daniel rem to W Barnstable
—Lorraine J cafeteriawkr AmBCorp r 29 Osgood

ATWOOD
—Paul F (Katharine M) warehouse supt Atlantic State Warehouse & Cold Storage Co h 98 Federal
—Robert (Ruth) draftsman WECo h 181 Westford cir
—Robert F (Ruth R) chemist C W Haynes Laboratories Inc h 185 Westford cir
—Ruth B wid Alfred S emp mach opr 295 Dwight h 29 Osgood
—William L (Eva B) slsman Boston h 41 Texel dr
Aubertin Albert A Rev pastor St Joseph's Roman Catholic Church h 82 Howard
Aubichon—see Beshaw
Aubin Roland J (Rose F) mach opr h 12 Ranney
Auble Harry B Jr (Marjory) rem to Tiffin Ohio
Aubrey Clarence L (Elizabeth J) mach opr CVMfgCo r 896 Berkshire av 10
—Frank E r 20 Hatch
—Leo J (Beatrice A) garage atdt 40 Liberty h at W Springfield
—Maria E Mrs emp PO h 28 Calhoun
Auburn Apartments (David A Dolcourt) 2142 Main
—Cafe Inc Edward H Ryll pres 2138 Main
—Market (Herman Busansky) meat 2140 Main
Auchter Frank (Alfarette T) lwyr (Ellis Auchter & Brooks) 3d fl 124 State h at Wilbraham
Auclair Albert A (Aldea C) h 72 Horace
—Alcide J (Edna M) mgr 96 State h 96 Edgewood
—Alice wid Exilste r 159 Franklin
—Celina wid Joseph h 143 Euclid av
—Doris A Mrs slswoman 1615 Main h 71 Bristol
—Joseph (Marie A) presser Chicopee h 43 Champlain av 10
—Mildred housekpr r (3) 33 Thomas
—Ovila r 83 Central
—Raymond (Doris) clk 1615 Main h 71 Bristol
—Robert (Louise) mach opr MCCo h 9 Beauregard 10
—Robert A lather r 72 Horace
—Roland (Alice) smelter WSpfd r 36 Allendale
—Theresa Y married Daniel J Leger
Auction Broker Co (William Bohara) (422) 146 Chestnut
Aude Robert M (Ruth L) dept supt MCCo Monsanto av 10 h at Longmeadow
Audet Arthur F (Sylvia M) fireman SFD h 408 Franklin
—Edward J (Maureen) rem to Jacksonville Fla
—Fernand G mail porter B&A r 100 Hood
—J Edmund (Olimine B) condr B&A h 100 Hood
—Odilon (Edwidge) emp SDFCo r 100 Hood
—Raymond R (Barbara C) adjuster 21 Cypress h at Agawam
Audette Adeline M switchboard opr 152 Lyman h at W Springfield
—Angela M mach opr AmBCorp h 53 Dickinson
—Dorothy M clk 150 Main 10 r 945 St James av
—Ephraim O (Mary L) maintenanceman Westinghouse h 945 St James av
—Ernest J (Lucille D) welder emp 430 St James av h (19) 6 Waverly
—George A (Annette E) insp Holyoke h 120 Commonwealth av
—Joseph G (Mary L) mach opr VNCo h 28 Massasoit pl
—Laurence E (Louise M) emp DMCo h 115 Powell av
—Lionel J (Alice I) emp city h 26 Massasoit pl
—M Graziella h 127 Berkshire 10
—Marie E wid Anthony r 152 Oakland
Audi Albert mason r 601 Worthington
—Augustino wood 122 Margaret h do
—Madeline M married Preston J Briggs
Audiphone Co (Stanley C Hill) hearing aids (602-603) 1562 Main
Auerbach Gabriel I (Gertrude K) dentist (709) 95 State h (21) 76 Byers
—Harry A (Ethel K) h 26 Commonwealth av
—Milton E (Ruth G) dentist (709) 95 State h (2) 116 Long Hill
Auerswall W Howard (Doris O) treas Easthampton h (5) 915 Worthington
Auffrey Amos P (Gertrude M) roller MCCo h 240 Main 10
—Daniel emp MCCo r 31 Church
—H Philip (Jennie R) grocer 319 St James av h (3) 108 Byers
—J Alphonse (Agnes C) (Micro Plastic Mold Co) 2d fl 14 Napier h 150 White
—Lawrence A (Anita A) chemical opr h 97 Holly 10
—Leonard A mach opr Ludlow r 240 Main 10
—Rita G floorwoman Ludlow r 240 Main 10
Augar Emma died Mar 26 1950 age 84
Auger Florence M Mrs h 75 Sargeant
—Grace M wid Henry B h 20 Scott
—Homer J r 239 Denver
—Jean L artist r 86 Gardner
—Jeannette T clk MMLInsCo r 1507 Page blvd
—Josephine wid Maurice benchwkr Westinghouse r 89 Walnut

Hard Chromium Plating THOMAS J. MURRAY Springfield's Largest Platers Complete Plating Service
964-966 Main Street - West Springfield DIAL 2-3129

HAMPDEN SAVINGS BANK
INC. 1852 - - - - 19 HARRISON AVENUE

Small Loans on Individual Signatures Up to $1000
Repayable 12-18 monthly installments

AUGER
—Leo O (Germaine M) elec h 1507 Page blvd
—Lillian A clk 33 Lyman r 442 Liberty
—Louisa wid Ubald r 442 Liberty
—Mildred G tchr 235 State h at Longmeadow
—Paul L (Cecile) mach Chicopee h 86 Gardner
—Pauline R clk 85 Chestnut h at Chicopee
—Thelemaire L (Romula C) sculptor h 86 Gardner
—Victoria A wid Arthur J emp 34 Front IO h 216 Worcester IO
—Wallace L (Colombe H) steamfitter SGLCo h 25 Orleans
—Wilfred R r 1507 Page blvd
—William H toolmkr G&BMfgCo h 239 Denver
—William H Mrs (Mary C) died Sept 21 1949 age 65
Augur Alfred T constwkr r 36 Clinton
—George H (Ann M) traffic mgr 188 Liberty h 405 Roosevelt av
—Henry B died Aug 3 1949 age 62
—Henry R (Florence E) asst mgr 1968 Main h 119 MassAv
August Minette Mrs tchr 58 Hartford ter r 35 Washington
Augustina Lillian E wid Peter L insp MCCo .. 347 Main IO
Augustine Edward T (Leona B) asst gen supt WMassElecCo h 49 Pratt
—Fred W (Viola R) coml artist BBNCo h 70 Powell av
—Viola R Mrs sec John W Russell & Sons Co 47 Taylor r 70 Powell av
Augustino Felix (Anna M) h 52 Rutledge av
Augustowski Walter F (Katherine L) trucker Westinghouse h 248 Sharon
Augustus Archibald Jr (Eileen) mech USA h 4 Federal ct
—Archibald F (Josephine M) emp city h 62 Carew
—Eileen Mrs steno 121 Chestnut r 4 Federal ct
—Larry J (Eileen A) mach adjuster USA h (S) 4 Federal ct
—William T chauf helper 42 Emery r 63 Carew
Augustyniak Edward F (Irene A) rem to Westfield
—John (Gladys) h 1026 Carew
—Joseph P mach opr USA r 1026 Carew
—Kamila G hairdresser ASCo r 1026 Carew
Augustynowicz Walter F used cars 928 Dwight h at W Springfield
Auld Andrew (Marion T) h 29 Rhinebeck av
—John (Elsie) h (25) 320 State
—Leona L Mrs doctor's asst (326) 20 Maple r 19 Avon pl
—Malcolm G detailer E Longmeadow r 29 Rhinebeck av
Aull Harriette O executive dir (506) 115 State h at Northampton
Aumond George R (Helen M) (Midtown Cleaners and Launderers) 15 Hampden h 382 Page blvd
—Hiram R (Helen D) cleaner and dyer Chicopee Falls h 574 Chestnut
Aunchman Lyndhurst F (Elaine) clk 744 Main h 51 Bay
—Ruby A wid Lynn F h 53 Bay
Aunes Charlotte Mrs r 94 Shattuck
Aurnhammer Rosemond assembler Westinghouse 45 Mattoon
—William shipping clk 42 Waltham av h at Ludlow
Aurora The apts 464 Chestnut
Aussant Antonio J (Wanda B) chauf 42 Emery h 39 Clayton
—Armand R setupman Chicopee Falls r 127 Parkside
—Bertha M married Robert O Bewsee
—Gerard R (Lucille M) trucker DMCo h off Page blvd IO
—Napoleon J (Leona M) mech B&A h 127 Parkside
—Romeo R mech 360 Columbus av r 127 Parkside
Austin A Maude clk MMLInsCo r 20 Acorn
—Alvin C (Paulette R) clk W Springfield r 2511 Main
—Anita Mrs clk 1373 Main h at E Longmeadow
—Arthur A (Hattie N) eng emp 7 Worthington h 74 Duryea
—Arthur A Jr (Hazel M) eng emp 7 Worthington h 76 Duryea
—Bernard L (Margaret A) constrwkr Suffield Conn h 366 Nottingham
—Bessie Mrs emp 138 Harvard r do
—Clara E wid Guy W h 36 Terrence
—Clarence M janitor WUTelCo r 43 Seventh
—Daniel J (Dorothea M) student r 101 Miller
—Delia C emp 664 Dwight h (5) 31 Maple
—Dorothea M clk (304) 44 Vernon r 101 Miller
—Dorothy A wid Leonard J emp lunch dept 340 Sumner av h 201 Dickinson
—Dorothy F married Wilfred R Groleau
—Earl restwkr r 19 Bliss
—Edward J (Kathleen L) route supv 120 Oakland h 201 Dickinson
—Edward P (Esther M) slsman 1330 Main h 77 Clifton av

AUSTIN
—Eleanor M wid Norton B h 35 Clarendon
—Ethel S steno 38 Birnie av h at W Springfield
—Evelyn Mrs tchr 357 Hancock h (5) 92 School
—Frank W h 38 Riverview
—George grinder PM&GCo r 6 Sorrento
—George eng MBCo r 82 Noel
—Gertrude Mrs r 837 Main
—Harold O (Mary L) sls mgr 2100 Roosevelt av h 50 Madison av
—Harry (Lena) auto repr 265 Carew h do
—Helen office sec 144 Chestnut r 36 Berkeley
—Jessie R furn rms 20 Firglade av h do
—John R (John Norman Florists) 835 Liberty r 36 Berkeley
—Katherine C r 36 Berkeley
—Kathryn O wid George r 26 Westford av
—Leonard D (Anita) slsman 120 Oakland h at E Longmeadow
—Mabel L h 60 Virginia
—Maurice T (Nellie) h 36 Berkeley
—Maurice T Jr slsman 818 Worthington r 36 Berkeley
—Mildred U Mrs clk USA r 79 Silver
—Norton B died Mar 6 1950 age 44
—Nye W (Ethel S) plater 3664 Main h at W Springfield
—Phyllis clk (400) 293 Bridge r 265 Carew
—Robert F (Regina S) optometrist (306) 1562 Main and 1607 do h 151 Hartford ter
—Roland F clk W Springfield r 25 Carlisle
—Saul student r 265 Carew
—Simual h 119 Bond
—Thomas E (Mildred P) mach opr AmBCorp r 79 Silver
—William C clk SF&MInsCo r 36 Berkeley
—William J tchr Boorman Ballet Studio h 6 Sorrento
—William P (Eileen) sls mgr 125 Liberty h at Ludlow
—see Ostiguy
Auth Charles C (Cecelia K) fuel oil 607 Belmont av h do
—Gerald L (Ellen W) clk 607 Belmont av h 45 Meredith
—Helen E technician Washington DC 607 Belmont av
—Marie C tchr Washington DC r 607 Belmont av
Authier Berthe A autos Chicopee h 10 Providence
—Lionel J (Lorraine) tchr music (406) 9 Market h 85 Appleton
Autino Joseph M (Anna M) dept mgr 842 State h 33 Michigan IO
Auto Body Inc George E McCormick pres Harold T McCormick clk William H Smith treas auto body repr 519 Worthington
—Body and Fender Works (Lionel J Lamoureux) 24 Main
—Centre (Wesley E Bates) gasoline and oil 67 Locust
—Craft Fabrics (Daniel Greenspan and Raymond Elsner) 74-76 Wilcox

AUTO GEAR & PARTS CO INC
NATHAN ASCHER pres-treas
OILZUM MOTOR OILS
COMPLETE AUTO EQUIPMENT
COMPLETE AUTOMOTIVE MACHINE SHOP
134-136 DWIGHT TEL 4-5685

Autocar Sales & Service Co The Frank R Holmes mgr trucks 1186 State

AUTOFONE INC
James F Donovan treas business to you on the road via two-way radio communication (202-209) 292 Worthington tel 9-3838—See side lines and p 266

Automat Cigarette Sales Co (Harry Landis) vending machs 77 Whittier
Automatic Coin Machine Corp Eugene O Baker pres James C Taft sec-treas 338 Chestnut

AUTOMATIC OIL HEATING CO
Lawrence Davis pres-treas Marion D Davis clk distributors Nokol & Petro oil heating equipment York refrigeration and air conditioning domestic and industrial fuel oils 238 Dwight—See p 211

AUTOMOBILE CLUB OF SPRINGFIELD
John E McKenna sales mgr A A A Club-American Automobile Association Mezzanine floor Hotel Kimball 140 Chestnut tel 2-6285—See p 27

Automobile Insurance Company The
Field Eddy & Bulkley agents 3d fl State Bdg 1200 Main—See top lines and p 156

—Legal Association Bert W Gorell mgr (812-813) 1387 Main
—Mutual Insurance Co of America claim office Edwin H Goodwin mgr (501) 95 State

AUTOMOBILE SALES COMPANY
(Incorporated 1908) Joseph G Kossick pres Joseph G Kossick Jr treas William L Kossick sec dealers in Ford motor cars service parts and accessories 95-117 Liberty—See p 28

Automotive Devices Co of Springfield Barny Fineberg pres William Sosnove treas Bernard Friedenberg clk auto parts rear 53 Osgood
Autotrim Co (John H Cote) seat covers 693 Columbus av
Avalon The apts 25 White
Avanzato Girolomo (Angelina) mach Chicopee h 184 William
Avato Cosmo J student r 69 Marshall
—Daniel r 69 Marshall
—Joseph F emp USA r 69 Marshall
—Salvatore (Marie) emp USA h 69 Marshall
Avault Everett J (Nellie M) foreman AmBCorp h (6) 13 Jenks
Avenius Mildred J wid Carl H clk (319) 36 Court h 206 Pearl
Avenue Upholstering (Forrest T Pooler) 318 St James av
Averell Dorothy E r 40 Stebbins
—Edwin C chemicalwkr MCCo r 40 Stebbins
—Rachel wid Frank A emp 23 Buckingham h 40 Stebbins
Averill Curtis L (Gladys R) technician SETCo r 17 Florida
—Eleanor J nurses' aide 233 Carew r 155 Pineywoods av
—Felix r 193 Worthington
—Gladys R Mrs clk (801) 145 State r 17 Florida
—Kenneth W (Marion A) supr Southbridge h 155 Pineywoods av
—Plenny C (Grace B) rem to NY
—Robert G (Geraldine E) asst traffic mgr MCCo h (1) 99 High
—Stanley H (Hazel) slsman (616) 1570 Main h at Longmeadow
Aversa Alfonso M (Lydia M) (Neal and Al's Barber Shop) 200 Chestnut h (6) 53 High
—Lydia M Mrs clk 47 Federal r (6) 53 High
Avery Henry P (Theresa M) welder CVMfgCo h 194 Draper
Avery A Claire counselor 340 Sumner av h 850 Chestnut
—Charles (Mary L) h (2) 1959 Main
—E Frank tires 284-286 Chestnut r 850 do
—Edward M (Lillian W) purchasing clk Westinghouse h 108 Sylvan
—Ella D Mrs clk 101 Chestnut r 14 Mattoon
—Everett L (Myrtle E) bus opr StRy h 135 Spring
—Francis X (Lillian M) chemist aide Thompsonville Conn h (4) 38 Long Hill

AVERY FRANK
tires and batteries complete line of national make tires vulcanizing recapping Surrette batteries sales and service wholesale and retail 284-286 Chestnut tel 4-5524—See p 53

—Frederick L r 61 Walnut
—George B died Sept 19 1949 age 65
—George W (Helen W) teller Spfd Safe Deposit & Trust Co h 545 Dickinson
—Georgianna H Mrs r (6) 529 Union
—Gordon R (Grace R) adjuster 3d fl 1200 Main h 169 Fort Pleasant av
—Grace C Mrs bkkpr 68 Vernon r 43 Dorne
—Grover C (Ella D) florist emp 437 Bay h 14 Mattoon
—H Arthur (Helen W) linotype opr PPubCo h 160 Wellington
—Harry (Grace C) sergt police h 43 Dorne
—Helen W Mrs tchr 357 Hancock r 160 Wellington
—Irene N wid Frank L r 40 Cleveland
—Iris E r 850 Chestnut
—John painter h (458) 2143 Main
—Joyce Mrs r 56 High
—June r 83 Somerset
—Katherine E r 17 Cherry
—Leone E (Toyland Workshop) 135A Dwight r 850 Chestnut
—Linnea R Mrs r 410 Liberty
—Louise Mrs h 25 Richelieu
—Marjorie R Mrs fashion artist 1477 Main h at Easthampton
—Miles C cleaner W Springfield r 368 Chestnut
—Perley W (Mary E) clk PO h 29 Cedar
—Richard H supt Ley Construction Co r 80 Edgewood
—Robert H (Edith C) estimator 38 Walter h at Longmeadow
—Rose A Mrs h 17 Montpelier
—Walter S emp 603 Columbus av r 108 Sylvan
Aveyard Bertha E mach opr 870 State r 123 Greenwood

GENERAL INSURANCE
MacDonald & Johnson, Inc.
(607-608-609) 1387 MAIN STREET
TELEPHONE 6-5461

WESTERN MASSACHUSETTS ELECTRIC CO. *Plan Your Home Lighting*
73 State Street TEL. 4-8211 **Springfield, Mass.** *For Easy Seeing*

FIELD, EDDY & BULKLEY
1200 MAIN STREET
PHONE 4-1112
INSURANCE
Policies of Every Kind in All the Best Companies

TELEPHONE 3-6513
BENJAMIN POWELL SONS, INC.
EAVE TROUGHS - LADDERS - ROOFING
109 - 115 ALLEN STREET

AVEYARD
—Franklin F r 123 Greenwood
—Grace F (Esther M) stockman AmBCorp h 123 Greenwood
—Robert G (Eleanor) rem to Miami Fla
Avezzie Filomena M Mrs mach opr USEnvCo h 47 Lowell
—Grace L Mrs h 427 Orange
—Raymond A (Rita L) clk 134 Eastern av h 515 Bay
—Thomas T (Tom's Variety Store) 134 Eastern av h do
—Thomas T Jr (Carol A) yarn weigher Thompsonville Conn h 148 Eastern av
—William T (Louise M) expediter CVMfgCo 198 Pendleton av
Avis Jean nurse SHosp r do
—William V (Edith) special sub sta opr WMassElecCo h 315 King
—William V Jr (Marjorie A) student r 315 King
Avlon's Flavors (Perry T Kappardaki) mfrs flavoring extracts 5th fl 125 Dwight
Avon Products Inc Mattie O Cox mgr cosmetics (310-311) 145 State
—The apts 62-64 Avon pl
Avondo Eileen G wid Quinto J emp 233 Carew h 174 Massasoit
Avonti Edward J (Camellia M) emp Westinghouse h 105 Alden
Axas George S (Kaliope) custodian 23 Osborne ter h 37 Algonquin pl
—Mary married Theodore Aliferis rem to Brooklyn NY
Axiotis Alexander r 408 Monsanto av IO
—Custer in USNavy r 408 Monsanto av IO
—Peter C (Stella C) junk 1702 Page blvd h 408 Monsanto av IO
—Peter C Jr (Barbara K) h 728 Union
Axler Abraham live stock 47 Brookline av r do
—Phillip died Aug 18 1949 age 52
—Samuel (Beatrice E) cattle Hatfield h (2) 470 Chestnut
—Sarah wid Phillip h 47 Brookline av
Axtell DeWitt C (Gertrude L) v pres and service mgr Packard Spfd Inc 721 State h at Longmeadow
—Wilbert L (Joan B) clk MMLInsCo h (8) 107 High
Axton Benjamin J (Davina O) h 48 Michigan IO
Aycox Isaac (Lulu) emp Westinghouse h 128 Franklin
Ayer Edward M (Letitia B) h (7) 103 Pearl
—Nancy L steno Westover Field r (7) 103 Pearl
—Nellie M wid Erbert W h 103 Rochelle
Ayers Addis (Annabelle) h 628 Union
—Christine wid Jerome r 43 Corona
—Donald H (Ruth B) purchasing agt 70 Leete h 330 Cooley
—Eugene M clk 35 State h at Westfield
—Frederick W (Dorothy H) prod clk Westinghouse h 25 Verge
—Henry F (Mary M) janitor W Springfield h 50 Allendale
—James A r 628 Union
—Joseph (Daisy E) emp G&BMfgCo h 200 Quincy
—Lewis F (Margaret G) chiropodist (903) 1387 Main h at Longmeadow
—Louis J r 51 Essex
—Mary r 107 College
—Paul A (Marion R) mgr H L Handy Co Plainfield h at Longmeadow
—Raymond V (Katherine J) emp 1315 Main h (9) 178 Carew
—Theron V (Rose L) emp SRCo h (8) 11 Sherrington ct
—Uzziel S (Marion H) toolmkr IMCo h 42 Marsden
—Vina C nurse 1604 Dwight r do
—William R (Marjorie E) supt MCCo Monsanto av IO h 942 S Branch pky
Aykanian Ara A in USAirForce r 43 Mazarin IO
—Ardashes student r 43 Mazarin IO
—Aroxy clk CVMfgCo r 43 Mazarin IO
—Eva wid S Sam h 9 Montcalm IO
—Minas S in USNavy r 9 Montcalm IO
—Rose r 9 Montcalm IO
—Suran (Ann) chef 1219 Main h 32 Beauregard IO
Ayles Arthur H (Frances C) h 2450 Wilbraham rd
—Bertha wid Harvey R h 34 Oakdale
—William painter emp 13 Groveton r do
Aylesworth Anna C r 147 Pendleton av
—Ella T h 147 Pendleton av
Aylward Jane wid Matthew h 276 Dwight st ext
—Matthew J r 276 Dwight st ext
Aylwin Robert N (Josephine V) emp city h 30 Murray Hill av
Ayres Susan C wid Harry A rem to Warren
Azarian Harold (Yvette B) rem to Lawrence
Azeglio Antonio (Lidia J) grinder MDFCo h 97 Prospect
—Dolores T clk 310 State r 97 Prospect
Aziew Marsha wid Louis h 715 Dwight

Azzarone Albert mason 13 Wilcox
—Dominick (Lucille S) r 64 Spruceland av
—Lucille S Mrs tel opr TelCo r 64 Spruceland av

B A B REMEDY CO THE 627 State
B & G Esso Servicenter (Frederick G Burritt and Eugene S Galica) gasoline 216 Armory
B & H Paper Co (Elias A Bellas) 24-26 Fort
B & M (Louis Bracci and James A Manoni) poultry 786 Boston rd
—RR Station 57 Liberty
B & R Dress Co (Mrs Josephine Side and Mrs Doris S Aronstam) 348 Bridge
Baab Henry J (Jeanne A) diesinker MDFCo h 94 Noel
Baacke George R (Barbara H) timestudyman VNCo h 14 Medford
—Gladys V Mrs radio commentator 137 State h at Chicopee
—Walter E emp (510) 1653 Main h at Chicopee
Baader Julius art dir 4th fl 196 Worthington h at Agawam
Babalis Andrew C (Glikaria A) assembler Westinghouse h 55 Massasoit
—Angelo A freight handler NYNH&H 55 Massasoit
—John A r 55 Massasoit
—Elliott E (Sylvia C) v pres Curtis Universal Joint Co Inc 4 Birnie av h at W Springfield
—Lloyd W rem to Ohio
Babbie Donald C (Janet M) mach opr MCCo h 345 Main IO
Babbin Eleanor R Mrs stock girl ASCo r 813 Berkshire av IO
—Elwood L pastor Norwich Conn r 813 Berkshire av IO
—Lila M student r 813 Berkshire av IO
—Walter F (Mary E) grinder USA h 813 Berkshire av IO
—Walter F Jr (Eleanor) printer 29 Worthington r 813 Berkshire av IO
Babbitt Leon H (Mallisca) stock clk Westinghouse h 96 Glenwood blvd
—Leon H Jr student r 96 Glenwood blvd
—Raymond emp The Highland Hotel r 112 Florence
Babcock Bernard A (Cecile) papermkr W Springfield h 1716 Dwight
—Carl R (Luna M) freight agt NYNH&H h 661 Union
—Christine C Mrs basketballmkr Willimansett r 76 Wellington
—Corrina E wid Ralph stitcher 317 Dwight h 47 Stebbins
—Edith r 59 Auburn
—Emma R wid William W h 79 James
—Ethel Mrs emp 140 Chestnut r 40 Edwards
—Florence E tchr Newtonville r 79 James
—Grace E wid Frank W treas W Springfield h 228 Belmont av
—James W (Ruth C) rem to E Longmeadow
—John E (Christine C) chauf 21 Clinton h 76 Wellington
—John P (Irene E) car insp NYNH&H h 131 Spring
—Luna M Mrs tchr music 661 Union r do
—Marie F wid Arthur r 31 Thompson
—Myrtle V steno 5 Elm r 79 James
—Simona J Mrs forewoman W Springfield h 66 Knox
—Timothy H (Helen M) papermkr W Springfield h 36 Cumberland
Babecki Edward G (Evelyn B) insp Chicopee Falls h (13) 3239 Main
Babela Michael (Ella M) gas sta atdt 1348 Boston rd h 297 Main IO
Babeuf Harriott J wid Richard P 86 Belvidere

Babian Leo
(Leo's Used Car Exchange) 1174 State r inq do—See p 46

Babiarz Hilda P clk 33 Harrison av r 751 Main
—Mary H Mrs mach opr 33 Morris h 751 Main
Babigian Meshop h (168) 786 State
Babij Peter (Johanna) emp Highland Hotel h 32 Grosvenor
Babineau A Marion wid Peter dictaphone opr 23 Buckingham r (5) 547 State
—Alzema L wid Edward h (6) 50 Franklin
—Armand J upholsterer Chicopee Falls r (6) 50 Franklin
—Charles F (Virginia A) draftsman Willimansett h 47 Lester
—Earl P (Doris H) chauf 328 Columbus av h 51 Alexander
—Edward A asst mech PPubCo r 58 Lorimer IO
—Elizabeth M wid Edward cashier Highland Hotel h 16 Sumner av
—John P (Gertrude R) chauf 211 Plainfield h 431 Eastern av
—Louise L wid Arthur h 58 Lorimer IO
—Ronald J complaints investigator 35 State h at E Longmeadow

BABINEAU
—Raymond P (Irene A) ins agt Palmer h 23 Quebec IO
—Regina M wid Moise r 269 Centre IO
—Stanley L (Blanche) slsman 328 Columbus av h 20 Dickinson
—Theresa L clk 93 Orleans r (6) 50 Franklin
Babski Nellie wid Joseph with Franklin Grill 1987 Main h 17 Franklin
Babula Walter E (Mary C) mech 33 Plainfield h 36 Frontenac IO
Baby Bazaar (Samuel B Peskin) furniture 147 Boston rd
—Service Co (Peter A Ravella) (A) 607 Bay
—Susan's Ice Cream Co (Daniel M Webster) caterers 6 Sherman
Baby's Own Laundry Inc Eli C Smith pres Mrs Kathryn M Smith treas-clk 344 Columbus av
Babyland Morris Okun mgr furniture 1113-1119 Main
Baccagni Faustino A (Marguerite M) sta fireman MCCo h 123 Hampden IO
Bacchiocchi August (Eleanor) emp city h 783 Liberty
—Gino J (Anita M) baker A&PCo h 71 Penacook
Baccus John T r 641 White
—Theodore J (Stella) h 641 White
Bace Charles T (Clara) elev opr Holyoke r 2417 Main
Baceski Edward Z student r 20 San Miguel
—James P (Katherine L) carp city h 20 San Miguel
—Katherine L Mrs clk (15) 36 Court r 20 San Miguel
Bacevicz Frank J dentist Ludlow r 39 Milton IO
—Helen M clk LM&SCo r 39 Milton IO
—John (Eleanore G) tailor emp 2869 Main h 39 Milton IO
Bach Edward M (Zerline) design eng 3664 Main h at Longmeadow
—Henry F (Ruth H) (The Maples) 185½ State h at Chicopee Falls
Bachand Bernadette S Mrs clk ASCo r (2) 43 School
—Charles (Evelina D) janitor 40 Summit h do
—Delmery T (Clara E) h 42 Applewood pl
—Eugene A (Helen C) slsman 1293 Main h 77 Wilmont
—George M r 113 Pine
—Henry O (Martha S) (Bakers' Supply Co) 330 Taylor h 195 Marsden
—Joseph N (Bernadette S) pressman 33 Hillman h (2) 43 School
—Levi G (Ida L) patternmkr Mfg Pattern & Model Wks h 113 Pine
—Romeo T (Stella B) chief clk W Springfield h 50 Copeland
Bachar Constantine (Christina) mach opr G&BMfgCo h 76 Sterling
—Gertrude A Mrs married Robert McCarthy
Bachelder Ora r 82 Pineywoods av
Bacher Serge (Belle) rem to Southwick
Bachiochi Americo J (Catherine I) (Grant's Market) 67 Sumner av h 61 Spencer
—Catherine I Mrs bkkpr 67 Sumner av r 61 Spencer
—Cellerina r 172 Whittum av
Bachman Jack student r 208 Dunmoreland
—Rosemond nurse emp 516 Carew r do
Bachmann Joseph (Ilse) pres-treas Easton Woodwork Co Inc 77 Willow h (4) 24 Coomes
—Marian L nurse Stamford Conn r (4) 24 Coomes
—Richard physician (305) 121 Chestnut h at Longmeadow
Bachulus Matthew J (Ernestine H) physician (215-217-219) 146 Chestnut h at Longmeadow
Backiel Stanley S (Carmella) grinder EE&MfgCo h 1073 Columbus av
Backlund John W (Dorothy E) grinder Westinghouse h 38 Johnson
Backus Calvin C h 251 Commonwealth av
—Charles J (Irene L) technical dir Holyoke h 29 Yale
—John E (Katherine E) welder CVMfgCo r 52 Sabin IO
—Leo R (Ruth G) supr of employment Westinghouse h 44 Jenness
—Robert J (Shirley L) mach opr MCCo h 246 Roswell av
—Ruth G Mrs tchr Wilbraham r 44 Jenness
Baclawski Joseph M Jr (Hedy M) chiropractor 748 White h do
—Wallace F (Ellen M) h 1542 Carew
—Wincenty (Franciszka) emp CVMfgCo h 16 Montgomery IO
Bacon Arthur L (Emma C) lapper AmBCorp h 85 Savoy av
—Charles W (Belle I) h 26 Palm
—Elizabeth wid Walter E h Rockrimmon
—Elizabeth M wid Frank B h 280 Forest Park av
—Flora M tchr 51 Homer r 280 Forest Park av

REAL ESTATE
INSURANCE
MORIN REALTY CORP.
1570 Main Street
Tel. 6-4591

PRESTON and OLMSTEAD, Inc.
REPRESENTING THE TRAVELERS
THE WORLD'S LARGEST MULTIPLE-LINE INSURANCE COMPANY

BACON
—Frank D (Mary V) custodian 62 Franklin h 314 Wilbraham rd
—Frank W (Grace M) h 24 Ventura
—Franklyn C letter carrier r 26 Palm
—Frederick P (Rose S) mech 1566 State h 65 Holly 10
—George W (Geraldine T) rem to Longmeadow
—Georgia nurse Highland Hotel r do
—Gerard R (Lorraine C) emp 297 Plainfield h 186 Walnut
—Grace M Mrs stock clk 1379 Main r 24 Ventura
—Harold E (Marie G) trainman B&M h (23) 2293 Main
—Helen M rem to Boston
—John W (Josephine A) route slsman h 105 ConnAv
—John W Jr binderywkr (802) 29 Worthington r 105 ConnAv
—Mary E acting prin Kensington Avenue School r 280 Forest Park av
—Ralph N (Gloria P) photographer r 314 Wilbraham rd
—Rose S Mrs billing clk MCCo r 65 Holly 10
—Sidney B (Ina E) rem to Southwick
—Thelma I tchr 58 Hartford ter r 280 Forest Park av
—Theodore S (Mabel A) physician 69 Maple h do
—Weltman & Cohen (Sol W Weltman and Justin Cohen) lwyrs (545) 31 Elm
Badalamenti Rose A junior clk 282 Dwight r 344 St James av
Badansky Egnat J barber 122 Franklin h do
Baddour Sadie wid Fred r 462 Liberty
Bader Eleanor F Mrs office sec (205) 121 Chestnut r 100 Whittier
Badger Alden H (Lucille) applicator 1470 Page blvd h 268 ConnAv
—Alvine M Mrs washer h 3354 Main
—Anna wid Leonard D h 21 Hampden 10
—Earl E (Rita A) welder AmBCorp h 703 Newbury
—Everett E (Hilda L) auditor emp 166 State h 64 Marlborough
—George H (Mildred T) (Badger's Market) 580 Chestnut h 104 Bancroft
—Ida M wid Walter L h 33 Granville
—Leon B heat treater CVMfgCo r (2) 284 Main 10
—Leonard D died Nov 8 1949 age 57
—Leroy E (Hilda) insp MDFCo h 31 Salem
—Lettie I wid Tracy E seamstress 207 Bridge h (5) 3 Salem
—Malcolm H (Marion H) telegraph opr B&A r 139 Oak Grove av
—Roy r 104 Bancroft
Badger's Market (George H Badger) grocers 580 Chestnut
Badiali Julian E watchman 49 Chestnut r 166 State
Badnias Florian roofer r 2882 Main
Badone Alfred cafe 23-25 Stockbridge h at W Springfield
—Alice M Mrs group leader Westinghouse h 239 Bowles pk ext
—Armand C (Mildred) bartender 23 Stockbridge h at W Springfield
Badore Milford P (Ella J) insp Holyoke r 48 Sherbrooke
Badorek Charles J (Lillian E) baker emp 355 Chestnut h 421 do
—John J (Jessie C) toolmkr 785 Page blvd h 47 Savoy av
Baehr Frank H (Hazel S) physician (1) 20 Maple h 138 Park dr
Baer Arthur C r 512 Armory
—Harry F (Katherine A) foreman Westinghouse h 274 East
—Herbert (Lucy) slsman 1592 Main h 83 Central
—Massimo (Aury) chemist MCCo h 25 Trafton rd
—Oscar J (Florence M) driver 112 Albany h 210 Pearl
—Robert F (Brenda R) lab h 16 Sumner av
—Rudolph J (Betty R) h 22 Bryant
—Thomas W in USArmy r 1481 State
Baerman Charles G (Bonnie M) clockmkr SETCo r 387 Central
Baevich John (Josephine S) mach opr 755 Worthington h 45 Denton cir
—Michael (Stella) platformman 390 Birnie av h 83 Greenwood
—Peter mail porter B&A r 47 Denton cir
—Stephen (Sadie M) upholsterer emp 1063 Main h 47 Denton cir
—Tania beautician 343 Chestnut r inq do
Baevsky Abraham (Ruth R) variety store 1012-1014 Main h 359 White
—Eva wid Max r 359 White
—Marvin A student r 359 White
Bagdon Anton (Eleanor) cook The Highland Hotel h (4) 231 Sharon
—Lena G wid Charles J h 39 Webster
Bagg Anne M cafeteriawkr AmBCorp h (5) 310 Dwight st ext
—Donald B (Gladys I) literary editor Spfd Republican h 696 Sumner av
—Edward guard Hamden County Jail 79 York h at W Springfield
—Elizabeth wid James r 45 Miller
—Esther R Mrs priv sec (510) 1421 Main h at W Springfield
—Margaret A wid Henry J r 14 Forest
—Raymond N mech 832 State r (5) 310 Dwight st ext
Bagge Alfred J (Mary H) fireman Westinghouse h 202 Breckwood blvd
—Axel R (Nora) heat treater 70 Storms et 11 Price
—Earl A (Marguerite) fireman Nat Bronze Co h 34 Lionel Benoit rd
—Walter B (Stephania T) assembler Smith & Wesson Inc h 11 Price
Baggetta Angelo M (Mary) constrwkr 129 Chapin ter r 307 Oakland
—Fortunato J (Christine L) mach opr B-HCBCo h 307 Oakland
—Frank A (Mary G) repairman 211 Worthington h 208 Pendleton av
Baggs Theodore r 56 High
Baginski Alexander emp B&A r 11 Hebron
—Anna Mrs emp 260 Chestnut r 11 Hebron
—Charles A (Eleanor T) maintenanceman 91 Worthington h 245 Quincy
—Florence F married Theodore F Komoyowski
—Frank (Anna) emp B&A h 11 Hebron
—Lillian r 11 Hebron
Baglane—see Beglane
Bagley Amanda wid James A clk 46 Vernon h 5 Jenks
—Dorothy r 202 Pearl
—Frank E brakeman B&M h (532) 2142 Main
—Fred D r 1079 Sumner av
—Harold J (Rita S) carp emp 1694 Main h 39 Langdon
—John J pres Bagley's Coat Apron & Towel Service Inc 9 Essex h 33 Avon pl
—Lauretta wid Charles housewkr r 304 Bridge
—Raymond O (Doris L) office mgr Bowles Lunch (213) 1618 Main h at Amherst
—Robert taxi driver Chicopee Falls r 133 Pine
—see Begley
Bagley's Coat Apron & Towel Service Inc John J Bagley pres Frank J Sullivan treas 9 Essex
Bagnall Anna E supr 85 Chestnut h at E Longmeadow
—Everett E (Norma) rem to Florida
—Fred (Eliza) clk 335A Liberty h at Longmeadow
—Mary Mrs mach opr GBCo r 42 Clantoy
—Vincent J (Rita A) eng WECo h 38 Lafayette
Bagnell Elizabeth r 39 Carlton
Bagnowicz Alexander M restwkr W Springfield h 160 Sharon
Bahinsky Helen N wid Thomas cleaner 1200 Main h 44 Bartlett
Baiardi Joseph N (Catherine E) delica W Springfield h 47 Morgan
—Quentin F (Jane K) dept mgr 1208 Main h at W Springfield
—Thomas G (Ann A) prod planner 3664 Main h at W Springfield
Baidack Sol (Lillian R) photographer 167 State . 22 Draper
Baidy David (Ola M) emp 96 Ferry 43 John
—David Jr r 43 John
—Grace r 66 Holyoke
—Joseph I (Mae E) chauf USA h 33 Congress
Baier Henry M chemist emp 35 State h at Wilbraham
Baillargeon Arthur J carpet mech 1123 State h at Thompsonville Conn
Bailey Adin D (Elizabeth M) rem to NY
—Albert (Annie) mech eng AmBCorp h 34 Merwin
—Albert Jr (Amelia A) toolmkr AmBCorp h 166 Warrenton
—Albert III (Viola B) bdg custodian 64 Myrtle 10 h 1512 State
—Albert E (Mildred P) pres-treas Bailey-Wagner Inc 282 Worthington h at Longmeadow
—Ann M clk 15 Page blvd r 11 Nathaniel
—Annie M Mrs sterilizer SHosp r 133 Colton
—Barbara J student r 116 Amherst
—Bartholomew E (Emily) valve repr CVMfgCo h 121 Temby
—Bernard dental technician 82 Maple r 133 Bloomfield
—Betty E married Frank J Pizzatola rem to Cambridge
—Bradley treas Bailey Refrigeration Inc 2890 Main h at Ware
—Charles A Jr (Frances E) supt Dept of Streets and Engineering (334) 36 Court h 55 W Alvord
—Charles A III student r 55 W Alvord

BAILEY
—Charles H (Grace W) auto agt Northampton h (P) 156 Maple
—Clarence r 27 Bliss
—Daniel D (Helen S) h 50 Hollywood
—Edward (Mary O) h 67 Laurel
—Edward M (Helen P) plumber emp 38 Calhoun h 32 Wilton
—Edwin J physician 499 Page blvd r do
—Ellsworth H (Henrietta) clk Hotel Charles h 162 Arcadia blvd
—Eric W (Ruth C) slsman 15 Page blvd h 470 Belmont av
—Francis A (Dorothy R) emp city h 122 Harvey
—Frank T packer USA r 145 Union
—Fred P (Stella G) h 32 Burr
—Freda S asst buyer 1477 Main h at Chicopee
—George forger MDFCo r 79 Essex
—George L (Olivine M) tool crib attdt CVMfgCo h 271 Oak Grove av
—Gerald R (Evelyn S) ins agt 5th fl 44 Vernon h 108 Norfolk
—Gertrude M tchr 62 Franklin r inq do
—Harold S (Grace E) gaugemkr h 116 Amherst
—Harriet L Mrs h 539 State
—Harry C (Beverly L) chauf 3 Sargeant h 22 Hogan
—Harry F (Josephine F) slsman h 16 Sumner av
—Helen S Mrs buyer ASCo r 50 Hollywood
—Henry (Julia T) tool cribwkr CVMfgCo h 120 Norfolk
—Henry J slsman 376 Birnie av h at Housatonic
—Irving B (Mary I) foreman USA h 156 Norfolk
—Irwin B h 365 Central
—James (Mary J) h 51 Essex
—James H (Anna F) emp city r 26 Bradford
—James O (Kay Jean) in USArmy h 3 Ventura
—James P (Dorothy) emp MCCo h 173 Alden
—James R (Clare M) policeman h 13 Vandergrift
—John C h 133 Bloomfield
—John P (Mary A) heater treater USA h 131 Bloomfield
—Joseph A died Apr 25 1949 age 53
—Josephine wid William r 70 Seventh
—Karl C (Evelyn B) sls eng SETCo h 39 Harvard
—Lena B Mrs clk 1414 Main r 24 Dickinson
—Leonard J mach USA r 11 Nathaniel
—Lillian E cashier Spfd College r 32 Burr
—Louis D r 9 Oakland
—Louis V (Alice M) cleaner AmBCorp h 46 Harvey
—Mabel L mach opr 121 Lyman h (134) 786 State
—Margaret r 1976 Main
—Martha housekpr h 553 State
—Mary wid Joseph A died May 30 1949 age 38
—Mary E clk Westinghouse r 133 Bloomfield
—Michael J (Lydia E) plumber 38 Calhoun h do
—Olivine M Mrs slswoman 1548 Main r 271 Oak Grove av
—Percy A died Feb 6 1950 age 65
—Ralph peddler r 67 Laurel
—Ralph A chauf r 98 Pasco rd 10
—Raymond A (Margaret A) assembler AmBCorp h rear 16 Harvey
—Raymond C (Grace B) chemicalwkr h 97 Garfield

BAILEY REFRIGERATION INC
Marco Kandylakes pres Stanley Penza sec Bradley Bailey treas York refrigeration sales and service refrigerated meat delicatessen and fish display cases frozen foods cabinets Maytag washers authorized dealers sales service parts 2890 Main tel 3-2427—See p 248

—Rose P wid Percy A h 45 Fenwick
—Simoneau packer John H Breck Inc r 86 Florida
—Stanley F clk MCCo r 120 Norfolk
—Stewart special agt (430) 293 Bridge h at Longmeadow
—Teresa J tchr Holyoke 156 Norfolk
—Theodore L (Sybil G) prof Spfd College h 164 Phoenix ter
—Timothy P (Catherine C) mach opr CVMfgCo h 11 Nathaniel
—Timothy F Jr (Bernice L) chauf StRy h 8 Eisenhower

BAILEY-WAGNER INC
Albert E Bailey pres-treas authorized General Electric appliance service center 282 Worthington—See p 131

—William h 14 Brighton
—William Mrs (Catherine) died Nov 14 1949 age 72
—William F (Catherine M) core grinder CVMfgCo h 49 Dearborn
—William F (Katherine T) blksmith 137 Armory h 94 Wellington
—William J (Kathleen A) student r 74 Rencelau
—William J (Paula P) lwyr (317) 31 Elm h 247 Dickinson
—William M (Lena B) painter W Springfield h 24 Dickinson

Hard Chromium Plating
THOMAS J. MURRAY
964-966 Main Street - West Springfield
Springfield's Largest Platers
DIAL 2-3129
Complete Plating Service

REAL ESTATE
RENTALS
APPRAISALS
A. C. WHITE, JR., REALTOR
496 Bridge St. Telephone 2-5109
INSURANCE
PROPERTY MANAGEMENT
MORTGAGE LOANS

FORBES & WALLACE . . SHOPPING CENTER FOR WESTERN NEW ENGLAND

PHONE 3-5147 POOL CAR DISTRIBUTION Truck Renting and Leasing
CALL HUCK'S TRUCKS 188 LIBERTY STREET
TRUCKING - RIGGING INDUSTRIAL MOVING

BAILEY
—William T (Mabel C) polisher USA h 919 Liberty
Baillargeon Charles E (Gladys M) tool grinder h 58 Harvey
—Gerald J constrwkr r 609 Worthington
—Henry R emp MCCo r 92 Norwood
—J Raoul (Mary J) guard MDFCo h 146 Bond
—J Raymond r 146 Bond
—John L (Helen T) metalwkr WECo h (12) 184 Carew
—Leonard installer 238 Dwight r 21 Hampden 10
—Maria wid Octave h 609 Worthington
—Paul R constrwkr r 609 Worthington
—Roger (Avis A) plant tester MCCo r 384 Armory
—Roland r 146 Bond
Bailleul Marjorie R clk W Springfield r 29 Gordon
Baillieul Alexander B (Edna S) atdt 57 Bliss h 18 Oak Grove av
—Craig A (Shirley C) asst mgr 365 State h at E Longmeadow
—Everett R (Beatrice L) mach Hartford Conn h (6) 109 Grover
—James H (Estella S) h 83 St James av
—Jean M typist (510) State r 18 Oak Grove av
—Jessie E assembler 33 Rose pl r 18 Oak Grove av
—Kenneth J (Helen S) asst mgr 140 Chestnut h (8) 17 Noble
—Naida S library asst 220 State r 83 St James av
—Shirley C Mrs laboratory technician 76 Maple h at E Longmeadow
Bailot Alfred F field rep (546) 196 Worthington h at Adams
Baily Joan office sec (1009) 95 State r at Longmeadow
Baines Donald R chauf StRy r 28 Wesson
—Edna C Mrs emp DMCo r 38 Wellington
—Elva M wid Gilbert C h 38 Wellington
—Francis A (Audrey L) fireman 86 Court h at Hampden
—Francis H r 44 Kenwood ter
—Gilbert C Jr (June A) emp city h 27 Kenwood ter
—Gordon A (Edna C) insp Westinghouse r 38 Wellington
—Richard C chauf StRy r 38 Wellington
—Robert A (Doris) emp DMCo h 1157 Boston rd
Bainoe Dorothy C Mrs r 92 Suffolk
—Henry (K Rae) clk 365 State h (3) 7 Armory
Baird Charles G (Amelia F) supr 263 Alden r do
—Charles G Jr (Beatrice R) clk IMCo h 161 Albermarle
—Charles L bkkpr 385A Liberty r 166 State
—John (Madeline L) chief clk 75 Page blvd h at Longmeadow
—Judith L rem to Northampton
—Mary H wid Walter A emp 309 Central r (3) 61 Scott
—Robert R died June 27 1949 age 54
—Thomas (Jessie) asbestoswkr MCCo h 103 Wilbraham av
—Thomas F weaver Thompsonville Conn 103 Wilbraham av
—Vincent clk SF&MInsCo r 161 Albermarle
—William r 9 Bloomfield
—William (Donna) student r 45 Willard av
—William (Margaret E) fireman 516 Carew r 174 Chapin ter
—William C (Lena N) clk Chicopee Falls h 174 Chapin ter
Baisden Catherine wid Leonard r 47 Oak
—Charles C Rev (Margaret S) emp city h 195 Almira rd
—Marjorie charwoman 1387 Main r 560 Union
—William H (Sarah E) emp city r 679 Union
Baitler Maurice H (Rebekah M) lwyr (550) 94 State h 139 W Allen Ridge rd
Baj Bradley E (Esther M) slasher tender h 13 William
—Esther M Mrs priv sec 55 Taylor r 13 William
—Stanley J (Harriet M) bagger USRCo h 11 Midway 10
Bajorek Anna J married Walter Maliga
—Michael (Pauline) emp MCCo h 87 Lyons 10
—Walter S emp MRCo r 87 Lyons 10
Bajowski Walter V (Simone Y) letter carrier 436 Dwight h at W Springfield
Bajumpaa Ada H Mrs h 77 Huron
—Betty A student r 77 Huron
Bajurny Mary C wid Stefan h 82 Lyon 10
Bak Helen N Mrs h 15 Ringgold
—Ignace (Bertha) forger MDFCo h 31 Palmer av
—John J emp 142 Hancock h at Bondsville
—Joseph A (Jean E) grinder h 13 Ringgold
—Phoebe E kitchen helper Highland Hotel Hillman c Barnes r ibq do
—Stanley restwkr r 76 Liberty
—Stanley W asst pressman (802) 29 Worthington ibq do
—Taddeus J (Ilene E) mach opr HB&ACo r 245 Parker 10

Baker Abraham (Ethel) h 102 Belle
—Agnes L tel opr TelCo h 30 Kenwood ter
—Albert (Elly A) h 67 Thompson
—Albert A slsman 1063 Main r 136 Woodside ter
—Alexander (Fannie) clk Thompsonville Conn h 2 Polunsky pl
—Alexander B (Lilyan S) clk W Springfield h 121 Island Pond rd
—Alson O (Evelyn E) insp h 105 Hampden 10
—Alwin (Susan) mach AmBCorp h (12) 3 Salem
—Angelina h (537) 2142 Main
—Anna M Mrs r 33 James
—Arnold H (Hilda) steno h 205 Bay
—Arthur painter r 15 Orleans
—Arthur G (Lillian M) foreman SGLCo h 162 Wrentham rd
—Arthur O rem to NY
—Arthur W (Edna R) stamper 1803 Columbus av h (268) 2142 Main
—Bdg 378-390 Bridge
—Beatrice O tchr 972 Carew h at Westfield
—Bernard E (Josephine C) attorney adjuster 3d fl 1200 Main h at N Adams
—Bernice A ins (207) 44 Vernon h at Hampden
—Beulah Mrs rem to Maine
—Bridget A r 12 Alderman
—Building Inc Albert C White Jr pres-treas real est 496 Bridge
—Caldwell v pres Indian Motocycle Co Hendee h at Longmeadow
—Charles S buyer 1514 Main r 11 Continental
—Chester W h 40 Orange
—Clara E wid Otis A died Mar 13 1950 age 79
—Clarence J (Rebecca J) slsman h 70 Edgemont
—Cornelius J (Margaret M) deputy purchasing agt (226) 36 Court h 35 Dorne
—Cyrus (Lillian) emp PPCo h 190 Grayson
—Daniel packer r 74 Charles
—Dean student r 161 Albemarle
—DeWayne student r 151 Bowdoin
—Doris C Mrs tel opr TelCo r 110 Burghardt
—Doris E married James M Johnstone
—Dorothea N wid Michael J clk 1576 Main h 33 Cass
—Earl student r 12 Homer
—Edna housewkr h 1092 Main
—Edna Mrs hotelwkr 1695 Main r do
—Edna P monotype opr 340 Main r 577 Dickinson
—Edna R Mrs tax stamper 1803 Columbus av r (268) 2142 Main
—Edward emp (515) 31 Elm r 1839 Main
—Edwin (Grace M) rem to Rockville Conn
—Elizabeth E Mrs h (7) 15 Congress
—Elizabeth R cutter 33 Morris r 30 Kenwood ter
—Ellen D student r 55 Ranney
—Elmer F (Gloria A) insp AmBCorp and treas Belmont Driving School 39 Dwight r 125 Commonwealth av
—Emma J wid Louis r 178 Thompson
—Ethel M Mrs clk 61 St James blvd r 54 Cleveland
—Erwin H (Ida M) mach Westinghouse h 577 Dickinson
—Erwin H Jr (Helen L) chauf 152 Lyman h 575 Dickinson
—Esther P Mrs tailor emp 1502 Main h 79 Federal
—Eugene (Judith) slsman 1063 Main h at Longmeadow
—Eugene O (Rena E) pres Automatic Coin Machine Corp 338 Chestnut h at Chicopee Falls
—Extract Co Edward Kronvall pres Leland P Symmes v pres William J Sunn clk-treas 1 Extract pl
—Fannie M wid Herman r (12) 3 Salem
—Florence E Mrs bkkpr 18 Park h at Agawam
—Frederick L (Emma M) h (531) 2142 Main
—Frederick O (Edith) bricklayer h 1157 Boston rd
—George J h (170) 786 State
—George L (Floria J) elec emp 822½ State h 18 Foster
—George L (Mernie) tirewkr USRCo h 114 Beauregard 10
—George S r 30 Kenwood ter
—George V (Bertha) shipping clk 453 Worthington h at W Springfield
—Gladys D Mrs (Baker's Rest Home) 38 Warner r do
—Gordon E r 126 Marengo pk
—Grace Mrs r 383 Union
—Halsey E (Ada M) h 511 Plainfield
—Harold E (Elizabeth P) (C & B Super Market) 204 Dickinson h 126 Marengo pk
—Harry constrwkr r 52 High
—Helen T student r 263 Maple
—Henry M (Laura T) h 18 Wilbraham av
—Henry S emp 70 Chestnut r 31 Elliot
—Herbert E died Mar 1 1950 age 43
—Herbert M (Dorothy) janitor 1365 Main h at W Springfield
—Howard E (Jeannette) assembler h 52 Kensington av

BAKER
—Howard L (Charlotte E) lithographer MBCo h 32 Boyer
—Ida B wid William h 9 Osgood
—Ida N Mrs clk 22 Vernon r 60 Revere
—Ingham C (Martha A) asst treas C & C Merriam Co 47 Federal h at Suffield Conn
—Irving D (Jeannette A) tchr 340 Sumner av h (10) 125 Magazine
—Irving E (Edith D) h (3) 120 Byers
—Ivy W asst 1454 Main h at W Springfield
—J Factory Shoe Outlet Albert W Decosse mgr 837 State
—James M (Rhea M) baker emp 1553 Main 24 Clinton
—Jeremiah J (Elizabeth T) policeman h 42 Clantoy
—Jimmie W (Helen E) in USArmy h 1320 Bay
—John constrwkr r 14 Ledyard
—John J (Margaret) rem to New Hampshire
—Joseph M (Eileen M) physician 77 Maple h at Longmeadow
—Kenneth L (Victoria C) mgr New Haven h 112 Edgemont
—Kirby S (Rose M) 2d asst Register of Probate 55 Elm h 17 Avon pl
—Laurence E Mrs sec Wesson Memorial Hospital 140 High h at Hampden
—Lawrence J (Janet L) rem to Utica NY
—Lillian C Mrs winder WECo r 44 Roseland
—Lilyan S Mrs physical therapist emp (405) 20 Maple r 121 Island Pond rd
—Lola nurse SHosp r 100 Westford cir
—Louis painter r 861 Main
—Lucy C wid Asa G died May 29 1949 age 80
—Lula M wid Charles H h 888 Worthington
—Lynda M office mgr 355 Chestnut r 888 Worthington
—Margaret M clk MMLInsCo r 35 Dorne
—Marion J (Sadie F) h (1) 76 Mill
—Mary E died Jan 24 1950 age 83
—Max (Ethel) pres-treas Max Baker Inc and mgr Hampden Furniture Co 1063 Main h 136 Woodside ter
—Max Inc Max Baker pres-treas (Hampden Furniture Co) 1063 Main
—Mildred A wid Harry F r 379 Columbus av
—Mildred J beautician 1477 Main h at E Longmeadow
—Michael h 43 Stebbins
—Nathan C (Gertrude A) emp city h 139 Euclid av
—Nathan R (Margaret V) yardman SVOilCo h 855 Belmont av
—Neil J student r 35 Dorne
—Nicholas (Beatrice) assembler AmBCorp h (4) 2690 Main
—Orin (Ida M) custodian 340 Sumner av h 60 Revere
—Orin N Jr (Marcia) in USNavy r 60 Revere
—Oscar B (Ethel M) chauf 61 Franklin h 54 Cleveland
—Oswald G r 60 Revere
—Phillip D chauf 629 Main r (3) 120 Byers
—R Marion bkkpr A&PCo h 26 Kensington av
—Ralph (Rose I) emp 385 Liberty r 63 Clarendon
—Raymond E mach opr W Springfield r 33 Boyer
—Raymond E (Cora P) assembler 3664 Main h at W Springfield
—Raymond M (Ann V) mach emp 1566 State h 3 Riverton rd
—Rhea K (Hazel D) pres-treas Hampden Color & Chemical Co 5 Albany h 263 Maple
—Rita r 56 High
—Robert E rem to Long Beach Calif
—Robert E (Gladys A) (Baker's Rest Home) 38 Warner h do
—Robert G (Shirley J) cutter USRCo h 30 Clantoy
—Robert H (Rosemary) route slsman Longmeadow h (6) 31 Hancock
—Robert L (Isabel M) foreman 89 Logan h 130 MassAv
—Robert W messenger Spfd Nat Bank r 130 MassAv
—Robert W (Charlotte M) clk 503 State h (C) 579 Bay
—Robert W (Myrtle E) timekpr h 59 Lancaster av
—Orin N (Ida M) custodian 340 Sumner av h 60 Revere
—Roger T h 12 Alderman
—Ronald E (Mae O) printer HC&PCo h 32 Desmond av
—Ruth A office sec (209) 1618 Main h at Chicopee
—Sadie F Mrs bkkpr 22 Franklin r (1) 76 Mill
—Samuel (Florence H) (City Line Public Market) 5 Audubon h at E Longmeadow
—Stephen F (Vivian R) rem to Ludlow
—Susan assembler AmBCorp r (12) 3 Salem
—Thomas (Anna T) assembler Westinghouse h 69 Everett
—Thomas J (Eleanor V) sander r 18 Eddywood
—Thomas R (Anne L) mach opr h 60 St James cir

SALES RENTALS MANAGEMENT
HENRY M. CLARK CO., REALTORS
100 BROADWAY TELEPHONE 7-0231
APPRAISALS MORTGAGE LOANS

ALBERT STEIGER COMPANY
DEPARTMENT STORE - 1477-1479 MAIN ST.

—Thomas W (Georgia E) office mgr DMCo h 38 Eddywood
—Thomas W Jr (Mary R) foreman DMCo h 294 Cooley
—Virginia E clk 1295 State h at Westfield
—Walter L h (L) 51 State
—William A (Louise C) trucking 166 Princeton h do
—William E sign painter emp 360 Armory r 32 Boyer
—William M (Margaret F) curer USRCo h 55 Ranney
—William P (Ellen S) brewer h (1D) 69 Long Hill
—William W (Madge O) works mgr 312 Birnie av h 186 Roosevelt av
—Willie L mach opr W Springfield r 54 Essex
—see Belanger
Baker's Rest Home (Robert E and Gladys D Baker) 38 Warner
—Supply Co (Henry O Bachand) 330 Taylor
Bakmans William H (Henrietta) mach opr W Springfield h 199 Belmont av
Bakutis John F (Sallie G) tubemkr h (5) 2365 Main
Bal's Studio (Frederick H Balboni) photographers 59 Milton IO
Balaban Abraham pres General Manufacturing Corp 334 Chestnut h at NY
—Julius (Ann F) sec-treas General Manufacturing Corp 334 Chestnut h 38 Cameron
Balachoff Evfronia C wid Leonid r 83 St James av
Balardini Alfred I (Victoria M) carp Chicopee Falls h 57 Griffin
Balasky Louis r 46 Thames
Balavoska Max r 20 Bradford
Balbas Alexander (Nellie) mach opr MDFCo h 85 Mooreland
Balboni Adrienne T married Richard Fitzgerald
—Andrew J (Geraldine G) foreman MCCo h 118 Phoenix ter
—Angelino J (Rose T) h (7) 91 Sumner av
—Anita L clk (412) 1200 Main r 14 Seventh
—Anna M Mrs bkpr 683 Columbus av r 20 Leete
—Anna-Marie R clk ASCo r (7) 91 Sumner av
—Anthony F (Desolina R) sign painter 2d fl 1247 Main h 25 St James av
—Anthony F Jr r 25 St James av
—Aurelia V cook 1454 Main r 59 Milton IO
—Desolina R Mrs furn rms 25 St James av r do
—Edward R r 80 Dawes
—Francis H glazier Greenfield r 14 Seventh
—Frederick H (Bertha M) (Bal's Studio) 59 Milton IO h do
—Gerald J emp 1075 Boston rd r do
—Henry J (Edith P) cabinetmkr emp 14 Napier h 43 Broad
—James B (Adele L) vending machs 1075 Boston rd h do
—John L (Zita L) furn rms 30 Mattoon h 128 Pine Grove
—Joseph L (Marion E) motor opr city h 12 Middle
—Leo L mech 87 Albany h 14 Seventh
—Louis S (Yolanda M) grinder Westinghouse r 81 Wilber av
—Mario J (Elizabeth P) chauf 28 Columbia ter h 41 Ringgold
—Raymond P (Mary J) gas sta atdt h 80 Dawes
—Raymond R (Anna M) clk 521 State h 20 Leete
—Robert J emp CVMfgCo r 80 Dawes
—Thomas C mach PM&GCo r 30 Forest Park av
—Victoria A clk 1451 Main r 59 Milton IO
—Walter A (Rose) laboratory technician 739 Liberty h at Agawam
—William T in USMerchantMarines r 25 St James av
Balbony Bridget M wid Thomas h (6) 28 Morris
—Grace A motorwkr Westinghouse r (6) 28 Morris
—John F (Marjorie A) supv Smith & Wesson Inc h 61 Walt
—Louis J emp USA r (6) 28 Morris
Balcer Frank h 661 Dwight
Balch Christine clk MMLInsCo 167 Thompson
—Frederick J rem to NY
—George W (Bessie C) chief clk MBCo h 167 Thompson
—Richard S (Ellen W) supv VNCo h 163 Bristol
Baldanchini Ann L calibrator 3664 Main h at W Springfield

BALDARELLI A CORPORATION
Andrew Baldarelli pres-treas mfrs concrete and cinder blocks and tile dealers in sand gravel cement and lime Robbins rd East Springfield—See p 76

—Albert A emp A Baldarelli Corp r 226 Eddy
—Andrew V (Zelinda) pres-treas A Baldarelli Corporation Robbins rd E Springfield h 226 Eddy
Baldauf Frederick G (Jennie L) foreman DMCo h 25 Converse
Balderston Frederick H chemical opr 644 Monsanto av IO r 3 Kimberly av
—Myra D wid G Egerton B slswoman ASCo h 3 Kimberly av
Baldessari Gaudenzio (Rose) h 59 Margaret
—Yolanda clk 1140 Main r 59 Margaret
Baldiga Alexander (Edith) business agt (213) 36 New Dwight h at Agawam
—Bronislaw (Stella B) constrwkr h 24 Allendale
—Chester (Alice) chauf 38 Columbia ter h 8 Hebron
—Chester A in USNavy r 8 Hebron
—Leonora A wid Peter r 24 Allendale
Baldini Alberto J (Patricia J) mach opr USA h 55 Maloney av
—Baldino roofer h 710 Union
—Ercole h 67 Florence
—Louis (Louise) draftsman SDFCo r 67 Florence
Baldman Andrew (Ourania) emp USA h 327 Carew
—Constantine student r 327 Carew
—Maria junior clk 282 Dwight r 327 Carew
Baldrate Rene R (Rhoda A) h 93½ Lyons IO
Baldwin Alonzo C Rev missionary r 240 Long Hill
—Arthur N (Augusta E) slsman 125 Liberty h 42 Virginia
—Bernard L (Blanche P) chauf 33 Plainfield h 94 Oswego
—Donald (Catherine L) student h 111 Wilbraham rd
—Duckworth div of Chain Belt Co mfrs 369 Plainfield
—Dunhill emp MCCo r 72 Congress
—Edith E physician 50 Buckingham h do
—Edward H dentist (506-508) 293 Bridge r 9 Maple
—Edward R (Myrl C) h 4 Salem
—Elizabeth N tchr 103 Williams h 240 Union
—Ethel A wid Robert h (6) 105 Oswego
—Flossie Mrs married Willie C Poon
—George (Virginia L) washer 61 Franklin r 124 Essex

Baldwin Grand Pianos and Organs and Acrosonic Pianos
J J Newman exclusive dealer 181 Pine cor Florence tel 6-5746 res tel 7-8589—See p 223

—Harold J pharmacist 1305 Main r 32 Byers
—Helen C wid Alden W h 124 Buckingham
—Helen H wid Robert A h (19) 90 Maple
—Joseph L (Katherine) h (650) 2142 Main
—Kinnie Mrs h (8) 75 Orleans
—Milton E (Lyda C) rem to Westport Conn
—Milton E Jr (Jean A) teller Spfd Institution for Savings r 4 Salem
—Nancy E student r 240 Union
—Robert A died Dec 20 1949 age 82
—Robert A Jr (Elizabeth C) pres-treas Welch & Baldwin Inc (502) 146 Chestnut h at Longmeadow
—Rollin P tchr NY r 42 Virginia
—Rudolph r 72 Congress
—Ruth C tchr Bryn Mawr Pa r 124 Buckingham
—Secretarial School Helene M Crothers dir Clayton M Crothers registrar 303 Maple
—Sidney student r 40 Carver
—The apts 308 Union
—Theodore (Shirley M) student r 107 Maryland
—William V (Helena M) clk Spfd Cold Storage Co Inc 52 Hillman and lwyr (426) 31 Elm h at N Wilbraham
Baldyga Edward (Dorothy) emp 15½ Jasper h 1157 Boston rd
—Edward P (Lucille A) polisher h 14 Massasoit pl
—Pauline Mrs r 208 Pearl
—Wanda C Mrs mach emp 4 Birnie av r (3) 1154 Dwight
Bale Louis J (Julia R) mgr 1090 Main h 120 W Alvord
Balegno Joseph (Albina) rubberwkr USRCo h 21 Nottingham
Balfe Mildred C clk VNCo r 54 Kensington av
Balfour William (Gertrude K) fireman SFD h 66 Langdon
Baliali Biagio r 171 Chestnut
Balicki Chester A (Nellie A) eng E Hartford h 1216 Boston rd
—Dorothy A Mrs clk MMLInsCo r 138 Appleton
Balise Blanche S Mrs h 78 Hyde av
—James E (Viola M) with Balise Motor Sales Co 603 Columbus av h (8) 663 State

BALISE MOTOR SALES CO
Paul E Balise pres-treas Chevrolet Motor Cars sales and service 603 Columbus av near Mill tel 6-2731

—Paul E (Rosealma B) pres-treas Balise Motor Sales Co 603 Columbus av h at Longmeadow
—Raymond H clk MMLInsCo r 78 Hyde av
—Robert F (Dorothy C) service mgr 603 Columbus av h (7) 160 Belmont av
Balkose John L student r 1510 Carew
—Leonard W (Veronica B) millman USRCo h 1510 Carew
Ball Alfred H (Blanche L) asst adv mgr 16 Fort h 115 Noel
—Anna wid Lester D clk 1327 Main h (9) 3 Salem
—Bessie A r 61 Thompson
—E Esther office sec 3d fl 124 State h 16 Sunapee
—Edith J Mrs supv 33 Morris r 108 Plumtree rd
—Ella M Mrs h (3) 25 White
—Eva M h (2) 55 Maple
—Frances E wid Frank C h 56 Leyfred ter
—Frank A (Joan N) chauf 78 Island Pond rd h 902 Belmont av
—Frank A (Marguerite P) mach Holyoke h 124 Mulberry
—Frank J (Adelaide I) research eng MCCo h 90 Seymour av
—Frederick E (Betty M) janitor 18 Coomes h do
—Harold A (Mary E) clk PO h 25 Dawson
—Henry A mech CVMfgCo r 7 Silver
—Henry A Jr (Edith J) insp Smith & Wesson Inc h 108 Plumtree rd
—Herbert C (Marcia R) clk 1980 Main r 116 Washington rd
—Irene R Mrs clk-steno (203) 95 State h at Chicopee
—Irma married William Clampit
—Jane asst librarian 220 State r 117 Buckingham
—Jane L died Aug 18 1949 age 83
—Kate A wid Alfred r 115 Noel
—Keith W (Rena M) boxmkr Chicopee h 68 Byers
—Mary A steno CBWWks h 33 Woodlawn
—Olive L Mrs dept mgr 1411 Main r 24 Monroe
—Raymond A (Emily C) adv slsman The Price & Lee Co (504) 1653 Main h (6) 11 Edwards
—Robert A student r 115 Noel
—& Larigne (David E Larigne) lwyrs (626) 31 Elm
Balland Katherine A Mrs assembler AmBCorp r 205 Pearl
—Lawrence A chauf 19 Harrison av r 26 Crosby
—Marvin J (Barbara J) chauf 195 Armory h 36 Vail
—Paul A (Katherine A) chauf 64 Waltham av h 203 Pearl
Ballanter Harry emp USA r 40 Ingersoll Grove
Ballard Aure (Una H) fireman 32 Belmont av h 69 Union
—Clifton (Sarah L) h (6) 74 Boylston

BALLARD COMPANY INC THE
Chapin T Bemis pres Norman R Vester treas boiler setters industrial furnace linings fire brick and plastic construction 100 Elmwood tel 3-8551—See p 110

—Donald G emp DMCo r 26 Fort Pleasant av
—Dorothy Mrs asst bkkpr AmIntCol r 114 Santa Barbara
—Emily A Mrs clk 1302 Main r (3) 74 Boylston
—Ethel R h 83½ 10th
—Gilberte M mach opr 33 Morris r 69 Union
—Gladys M wid Archie h 26 Fort Pleasant av
—Henry J (Malvina M) h 303 Water IO
—Hester A (Emily A) emp CVMfgCo h (3) 74 Boylston
—Jacqueline M married Louis Ferioli
—Julian P (Eleanor L) chauf 20 Belle h 160½ Hancock
—Mabel C wid Henry H miller USA h 38 Carew
—Mozelle married Norman Dazdell rem to Jersey City NJ
—Nixon L (Addie R) slsman 142 Albany h 50 Inglewood av
—Norman H (Edna) mach DMCo r 26 Fort Pleasant av
—Raymond H in USMerchantMarine r 303 Water IO
—Robert L (Dorothy M) tool designer E Hartford Conn h 114 Santa Barbara
—Roger H (Florence M) printer emp 53 Hillman h 21 Batavia
—Rosanna wid George twister r 1055 Roosevelt av
—Rose E wid Albert F r (1) 178 Orange
—Russell J (Rita F) gen mgr 24 Charles h 3 Greenbrier
—Theodore I (Madelaine K) clk Union Trust Co 1351 Main h at S Hadley
—Virginia r 26 Fairfield
—Walter H (Sara D) r 758 Alden
Ballatore Assunta wid Bennett M h 290 Oakland
—Dante J (Mary J) carp Thompsonville Conn h 113 Oakland
—Joseph V (Eleanore O) h 1052 Parker
Ballou Mary A wid William rem to NY
Ballington The apts 4 Eagle and 3217 Main

SPEED & HEGEMAN - REALTORS
54 ELM STREET WEST SPRINGFIELD
Tel. 7-2604

● Expert Repairing
● Fringing
● Machine Binding
● Overcasting
HOSKIN RUG CO.
929 MAIN ST. SPRINGFIELD, MASS.
Telephone 4-8086
● American Oriental
● Axminsters
● Broadloom, Wall to Wall
● Wiltons

FIELD, EDDY & BULKLEY INSURANCE
1200 MAIN STREET PHONE 4-1112 Fire -- Accident -- Auto

Service Between | R. J. WELSH EXPRESS, Inc. | PHONE 2-2871 | 820 Union Street
All Points In Mass. | West Springfield

BALLOCH TAILORS
(Edward M deLisle-Felix A Lalli) merchant tailors (306) 1618 Main tel 2-0318
Ballock Louise R wid Joseph S h 630 Sumner av
Ballou Don A (Czarina L W) boxmkr W Springfield h 12 Orlando
—Ralph B Jr student · 93 Clarendon
—Robert M (Winifred R) clk Chicopee h 359 Newbury
Balsam Edmund J roofer Hartford Conn 878 Worthington
Balsom George E Jr (Isabelle K) chauf 15 Page blvd h 60 Littleton
Balthazar George H (Irene C) foreman AmBCorp h 935 Chestnut
Balthazard Barbara T clk 1295 State h at Chicopee
—Marie L wid Arthur J died May 27 1949 age 82
Baltois James baker emp 117 Carew r 24 10th
Baltsois Alex (Kondielo) watchman emp 1414 Main h 24 10th
Balukonis Joseph (Ruth) emp 1624 Main r 28 Mattoon
Balut Emily M technician 10 Chestnut h at Chicopee
—William J warehouseman USA r 122 Chestnut
Bamber Bertram G (Mozelle G) carp h 274 Pearl
—John Jr (Mary G) clk Smith & Wesson Inc h 43 Silver
—Mozelle G Mrs clk Field Eddy & Bulkley 1200 Main r 274 Pearl
—Ronald J (Barbara B) lithographer 157 Chestnut h 274 Pearl
Bamforth Theodore W (Elizabeth G) storekpr SGLCo h 526 Dwight rd
—Theodore W Jr in USNavy r 526 Dwight rd
Bampos Achilles P in USAirForce r 33 Bristol
—James C (Olga J) tailor emp 1757 Main h 33 Bristol
—James C Jr student r 33 Bristol
—Olga J Mrs benchwkr 18 Park r 33 Bristol
Banas Catherine M wid Andrew G emp 233 Carew h 89 Linden
—Felix (Bertha D) mason r 35 Talcott
—Frank J (Lottie M) opr AmBCorp h 128 Parker IO
—Furniture Store (John S Banas) 67 Parker IO
—Genevieve P typist 85 Chestnut h at Chicopee
—Jean M clk 85 Chestnut h at Ludlow
—John (Teresa K) (Banas Sand and Gravel Co) 107 Laconia h do
—John S (Josephine F) (Banas Furniture Store) 67 Parker IO and clk Banas Package Store Inc 38 do h 392 Parker
—Joseph A (Eva) pres Rialto Cafe Inc 549 Main h at Ludlow
—Joseph A (Helen S) sta fireman h 84 Los Angeles
—Package Store Inc Walter A Banas pres-treas-mgr John S Banas clk 38-42 Parker IO
—Sand & Gravel Co 107 Laconia
—Walter A pres-treas-mgr Banas Package Store Inc 38 Parker IO r do
—Wanda A typist (510) 145 State h at Chicopee
Banash Stanislaw rem to W Springfield
Bancroft Annex apts 2572 and 2574 Main
—Cafe Inc Peter J Szczebak pres-treas 2823-2827 Main
—Edward C (Agnes M) maintenanceman USA h 38 Ozark
—Ernest C (Alga L) h 228 Denver
—Fannie E wid George H r 1103 State
—Helen P sec-asst treas The W A Castle Co 36 Taylor h 40 Orange
—Henry L (Pauline M) h 15 Rutland
—Howard A bkkpr Federal Intermediate Credit Bank 310 State h at Northampton
—Mary L h (59) 736 State
—Mary S r 38 Ozark
—Sheet Metal Co (Harry Gitberg and Henry Duchaine) 66 Bancroft
—The apts 2580 Main
—William H (Theresa M) janitor 357 Hancock and 100 Ashley h (2) do
Bandoski Bolac J (June R) h 42 Wiley
—John (Flora L) coach carp NYNH&H h 37 Pendleton av
—John Jr (Leona M) sign painter emp rear 360 Armory h (B) 39 Aster
—Rachel I Mrs clk ASCo r 18 Donbray rd
—Stanley J (Rachel J) tool eng G&BMfgCo h 18 Donbray rd
Bandozzi Luigi r 75 Bliss
Bandzul John (Anna I) treas Varsity Manufacturing Corp 732 Cottage h 15 Bangor
Baneck Helena P winder r 46 Montgomery IO
Bangs Charlotte Mrs emp 31 Maple r 103 Dawes
—Elizabeth h 15 Temple
—George H (Alice S) draftsman USA h 107 Dawes
—Nellie M wid Arden E r 105 Dawes
—Raymond A (Charlotte) plumber h 103 Dawes
Bangson Carl E h 337 White
Bania Anne Z Mrs (The Beauty Nook) (303) 1333 Main h at Suffield
Banim Patrick A (Esther) h 277 Orange
—Rita C office sec USA r 277 Orange
Banitsak Joseph emp B&A r 18 Wight pl
Banister Luise N clk Union Trust Co of Spfd 1351 Main h at W Springfield
—William D (Sadie E) eng USA h at Longmeadow
Banitch Mary baker emp 55 Spring r 91 do
Bankers & Shippers Ins Co of NY Henry C Buermeyer mgr (603) 95 State
Banko Frederick S (Constance C) in USNavy h 128 Massasoit
Banks Beatrice B married Herbert C Higgins
—Charlotte S Mrs shaker 609 State r 116 Hancock
—Emily L Mrs rem to Plainfield NJ
—Eraleen L housekpr r 23 Nathaniel
—George (Inez A) h 22 Anderson rd
—George H died July 5 1949 age 78
—Leon A r 47 Orleans
—Lillian F wid George H h 57 Pineywoods av
—Lula B wid Baron r 9 Ashley
—Ralph auto painter 519 Worthington r 132 Greenwood
—Raymond (Rosa L) h 519 Union
—Sumner mail porter B&A h 47 Seventh
Bannan George A (Bernardine B) mach CVMfgCo h 116 Hampden IO
—John H (Grace R) guard CVMfgCo h 116 Berkshire IO
Banner Francis R (Edna F) gasoline 321 Allen h at Northampton
—Machine Tool Co Edward S Adamczyk mgr 21 Banner IO
Bannerman Alexander D (Dorothy E) rem to Boston
—Marion L wid John C priv sec 310 State r 46 Kimberly av
Banning James R (Marjorie Dawn) ground agt Windsor Locks Conn h (14) 56 Byers
Bannister John (Agnes M) foreman MBCo h 40 Harkness av
—May E r 121 Garfield
—Viola M wid Delmont h (8) 54 Patton
Bannon Agnes C wid Clair R h 36 Quincy
—Harold T (Berthalyne B) tilesetter 357 Albany h 78 Westminster
—Helen F wid James T h 153 Bristol
—John J (Charlotte M) (John J Bannon Co) 357 Albany h 37 Dunmoreland
—John J (Elsie M) custodian 415 State and sec Central Labor Union 19 Sanford h 118 Carnavon cir

BANNON JOHN J CO
(John J Bannon-John L Bannon) marble slate tile and terrazzo contractors 357 Albany—See p 121
—John L (Gertrude M) (John J Bannon Co) 357 Albany h 2132 Wilbraham rd
—Mary E h 166 Massasoit
—Richard eng W Springfield 118 Carnavon cir
—Roswell J r 92 Spring
—Walter elec 136 Washington rd r 122 Chestnut
Bantis John molder Spfd Bronze & Aluminum Co 122 Chestnut
Banusevich Joseph W (Wanda P) railway mail clk h (2) 12 Bayonne
Banville Arthur E (Edna G) mach emp 3664 Main h at Chicopee
Banzeluga Paul (Adela) tiremkr USRCo h 120 Congress
Baptist Mary T wid John r 32 Pasadena
Baptista Cynthia T nurse Mercy Hospital r do
Bara Edward (Eleanor) rem to S Hadley
—Robert R (Elsie) emp Smith & Wesson Inc h 26 Lorenzo
Barabesi Erminia wid Pietro died June 10 1949 age 69
Barafuldi Alfonso watchman W Springfield r 71 Central
Baraldi Clara J r 791 Worthington
—Joseph W (Neecie E) treas City Auto Spring Service Inc 638 Worthington and slsman h 117 Federal
—Mabel M wid Secondo h 791 Worthington
—Secondo died June 8 1949 age 63
Baran Stephen r 1967 Main
Barano Alex rem to Maine
Baranowski Xavier Rev curate Our Lady of the Rosary Polish Roman Catholic Church r 28 Underwood
Baranowsky Alexander J Jr (Mary C) assembler SETCo h 284 Dwight st ext
Baranski Elizabeth O Mrs died Sept 9 1949 age 73
Barafella Emil Rev rem to Lynn
Bararalle William (Marjorie I) dist rep (511) 146 Chestnut h at W Springfield
Barba Joseph M sexton Our Lady of Mount Carmel Roman Catholic Church r 123 William
Barbahowski Ludwik (Michalina) h 661 Bay
Barbalian Alice V student r 231 College
—Peter G (Virginia M) conf 106 Oak Grove av h 231 College
Barbarini Clement T (May) slsman 369 Central h at W Springfield
Barbarise Thomas A (Angela M) toolmkr PM&GCo h 11 Lowell
Barbaroulo Carmen L (Jennie F) landscape gardener 90 Carr h do
—Colomba wid Antonio r 90 Carr
Barbati Ida C wid Fred A (Barbati & Christopher) (621 622) 95 State h 28 Knollwood
—& Christopher (Ida C Barbati and Anthony L Christopher) ins (621-622) 95 State
Barbeau Albert J (Al's Auto Wrecking) 89 Union r 367½ Chestnut
—Bertha bkkpr Chicopee Falls r (1) 2991 Main
—Edward F (Irene) slsman Worcester h (9) 11 Crystal av
—Ernest A (Irene E) mach AmBCorp h 74 Bradford
—Irene E married Alexander Alexoff
—Joseph (Mary) h 74 Lorimer IO
—Leon J (Florence M) deputy sheriff (447) 31 Elm h 91 Clifton av
—Ora M ins agt (402) 1200 Main (3) 75 Alexander
—Rosanna wid George J h (1) 2991 Main
—William ins agt (402) 1200 Main h at W Springfield
—William J Jr emp mailing room (802) 29 Worthington h at W Springfield
Barbee James S (Elizabeth M) industrial eng 142 Albany h 359 Belmont av
—Lottie C osteopath (1) 31 Maple h do
Barber Arthur P (Anna M) condr B&M h 1388 Bay
—Beverly B Mrs married Kenneth R Hansen
—Carroll C (Victoria L) carp h 1120 Roosevelt av
—Charles F (Helen E) tiremkr USRCo h 131 Putnam cir
—Donald R (Madeline) slsman 88 Front IO r 144 Euclid av
—Doris M clk Spfd Nat Bank 1531 Main h at W Springfield
—Edward J (Georgianna S) h 654 Boston rd
—Edward J Jr (Estelle) slsman 219 Berkshire av h 644 Boston rd
—Effie B wid Wallace M h 20 Sumner av
—Ernest F (Beatrice E) gun washer Smith & Wesson Inc h 341 Allen
—Esther A clk 1327 Main r 20 Sumner av
—Fred W (Shirley M) airbrush painter 117 Oakland h 421 St James av
—H Alfred chauf 258 Washington blvd r do
—Harold W (Roberta F) chemist MCCo h 69 Sherwood rd
—Harriet M wid Alfred E r 115 W Alvord
—James emp USRCo r 61 Essex
—Lester (Geraldine) student h (D) 38 Edmund Wynne cir
—Lester (Lucy) atdt B&A h 233 Tyler
—Madeline Mrs office sec (812) 1357 Main r 144 Euclid av
—Margaret E wid Frank J r 1179 Bay
—Marjorie Mrs clk USA h 423 State
—Mary Mrs slswoman 1496 Main h 20 Cumberland
—Oliver (Sarah B) chauf 140 Chestnut h (3) 17 Salem
—Ray G emp 1803 Columbus av h 18 Sumner av
—Raymond G slsman 369 Central h at Tariffville Conn
—Raymond O r (8) 17 Salem
—Richard E (Helen J) emp 45 Pomona h at Westfield
—Robert M (Marguerite) in USAirForce r 401 Nottingham
—Susan S tel opr 1514 Main h at W Springfield
—Walter E (Loretta R) slsman Boston h 42 Barber
—William E slsman 120 Oakland h at Westfield
—Winifred J wid John H h 37 Sargeant
Barberi Antonio C (Angie R) route slsman 22 Kendall h 36 Manhattan
—Guido truck driver 71 Sharon h at W Springfield
—Michael emp press dept PPubCo r 36 Manhattan
Barberis Giacomo P (Maria G) h 34 Lombard
Barbero Frank (Clara) emp 93 Orleans h 73 Acushnet av
Barbes Theodore (Mary) emp USA h 127 Carew
—Thomas T mail porter B&A r 127 Carew
Barbettoties Andrew (Alexandria) mach opr MDFCo h 58 Linden
Barbiere Charles died Aug 7 1949 age 67
Barbieri Angelo (Mary) chauf city h 154 Hancock
—Domenico C (Lena L) h 60 Howard
—Felix P (Rose J) emp 350 Albany h 27 Wilcox
—Flora O bkkpr New London Conn r 60 Howard
—Frank painter 60 Howard r do
—Irma A waitress r 154 Hancock
—Joseph A emp USA r 154 Hancock
—Madeline J clk 1379 Main r 154 Hancock
—Raymond M (Stella F) emp 644 Monsanto av IO h 252 Plainfield
Barbiero Louisa wid Ercoli r 1167 Columbus av
Barbour Dorothy L Mrs steno DMCo r 829 Dickinson
Barbosa Arthur F emp mailing room (802) 29 Worthington h at Chicopee Falls

IMPERIAL Washable WALLPAPERS SPRINGFIELD WALLPAPER & PAINT CO. Kyanize PAINTS
486 BRIDGE ST. TEL. 3-4111 SPRINGFIELD, MASS.

E. D. JOHNSON CO. - REALTORS - 1562 MAIN STREET
Telephone 6-7294

Barbuti Ernest F (Rose D) auto mech Chicopee h 42 Long Hill
Barby's Joseph Zacher mgr women's clothing 1666 Main
Barchard A Louise wid Burpee E rem to Chelmsford
—Burpee E died Nov 23 1949 age 57
Barchielle Peter J (Julia K) assembler Westinghouse h 117 Magazine
Barcik Aline r 248 Pearl
Barclay George mach E Longmeadow r 298 CommAv
—Melvin G dist rep (230) 172 Chestnut h at Greenfield
Barcomb Joseph J (Patricia A) painter W Springfield r 56 High
—Nelson H (Celia M) h 27 Central
Bardach Lloyd S (Dorothy J) lwyr (33) 1214 Main h 844 Chestnut
Bardelli Rolland W (Hazel E) metal finisher USA h 182 Allen
Barden Albert L (Vera E) in USArmy h 107 Westford av
—Alfred G (Ruby M) mach opr h 433 State
—Carl W (Muriel K) insp 3664 Main h at Holyoke
—David C (Barbara A) special delivery messenger PO h 51 Orleans
—George A polisher 27 Silver h 814 Worthington
—George B in USArmy r 433 State
—George S r 23 Parallel
—Julia H r 107 Westford av
—Marshall E (Dorothea G) mach opr Smith & Wesson Inc h 262 Commonwealth av
—Norman L (Kathleen M) clk PO h 10 Farley
—Robert S (Josephine J) constrwkr Oscar F Carlson Co h (10) 26 High
—Thomas r 76 Liberty
—Thomas r 193 Worthington
Bardie Steve W (Mary S) mgr 44 Willow h at Chicopee Falls
Bardons Charles H (Aramanta R) cashier 130 Lyman h (13) 108 Byers
Bardsley Ruth H wid James T married Walter Keduk
Bardwell Edgar A (Mildred L) clk 436 Dwight h at W Springfield
—Frederick L (Barbara J) mfrs rep W Springfield h 71 Braddock
—Gladys G tchr 221 Bay h (3) 147 Sumner av
—Herbert r 30 Salem
—Jessie N wid Edgar M r 87 Oak Grove av
—Leland F (Emie H) asst cashier Third Nat Bank & Trust Co of Springfield 1391 Main h at Longmeadow
—Margaret priv sec W Springfield r 123 Buckingham
—Ned G mach opr Westinghouse r 20 Springfield
—Pearl B Mrs h (3) 323 Central
Bardy Peter H (Eleanor) slsman Hartford Conn h 73 PennAv
Bareham Ernest (Ruth C) student h rear 263 Alden
—Ruth C Mrs priv sec 263 Alden r rear do
Bareiss Douglas G in USCoastGuard r 15 Montclair
—Ingorborg M clk USRCo r 15 Montclair
—Julius (Erika S) mach designer E Longmeadow h 15 Montclair
Barent Lionel C (Helen) (Barry Cosmetics) 1470 Main h 277 Plumtree rd
Barez Joseph (Betty) prop Armory Wrecking Co 21 Hannon h 65 Knollwood
—Nathan (Ada) (National Butter & Specialty Co) 107 Jefferson av h do
—Norma M socialwkr 33 Oak r 65 Knollwood
—Sarah wid Samuel h 19 Allendale
—Simon Westinghouse r 19 Allendale
Bargain Outlet (Schaffer's) clothing 31 Sanford
Barger Glenwood A (Frances L) foreman N Wilbraham h 59 Ionia
—Ida T Mrs laboratory technician 121 Chestnut r (6) 120 Long Hill
—Melvin B (Betty M) slsman 1346 Main h 32 Woodworth av
—Paul (Rose) treas Union Market Inc 17 Sanford h (2A) 83 Long Hill
—Samuel A (Evelyne S) slsman h 11 Bayonne
—Samuel A (Ida T) factory rep Buffalo NY h (6) 120 Long Hill
Bargotti Louis J (Caroline E) chauf Park Dept h 58 Virginia
Barhydt Mary D wid William V H h 237 Bay
—Mary E atdt 361 Sumner av r 237 Bay
Baribault Donat R (Rosalie M) archt and eng 166 Buckingham h do
—Ellen M wid William A h 25 Cedar
—Florence A married Frank Downer
—Raymond C (Kathryn R) supv USRCo 166 Buckingham
Baribeau Bert A (Juliette I) roofer h 30 Jefferson av
—Germaine E wid Xavier furn rms 99 Pearl h do
—Jessie R Mrs r 46 Benton
—Marcel C (Theresa) gaugemkr Westinghouse h 33 Kenyon
Baril Eugene A (Eliza M) mach opr MDFCo h 38 Donald

Barker A Bliss (Alfreda M) insp Westinghouse h (7) 4 Federal ct
—Alfreda M Mrs clk 87 Albany r (7) 4 Federal ct
—Anna Mrs v pres Art Photo Co 10 Sherman h at Agawam
—Barbara Mrs corsetiere (602) 1387 Main 249 Tremont
—Barbara E tchr Maine r 249 Tremont
—Bradford H clk SGLCo r 7 Fenway dr
—Carl student r 16 Rochelle
—Cecelia I wid Irvin R died July 1 1949 age 67

BARKER CHEMICAL CO
(Ralph L Barker) chemicals industrial bleach laundry supplies "A" cor Circuit av WSpfd tel 3-1007 WSpfd—See side lines and p 85

—Dorothy steno 3d fl 124 State h at Chicopee
—Dorothy R educational adviser Boston h (1) 57 Federal
—Ernest W (Helen E) eng NYNH&H h 7 Fenway dr
—Frances wid Clinton h 67 Bradford
—Francis J (Katherine A) emp USGovt h 1547 Carew
—Franklin W (Laura E) civil eng emp (324) 30 Court r 10 Cornell
—Frederick E (Barbara) mach opr h 249 Tremont
—Gilbert E (Helen M) slsman 355 Chestnut h 22 Church
—Harry constrwkr r 1635 Wilbraham rd
—Harry S (Florence S) h 33 Home
—Helen M Mrs h 154 Alden
—Herbert W r 2787 Main
—Horace R designing eng Concord NH h 86 Sherman
—Irene F clk 1295 State h at E Longmeadow
—Joseph F (Lillian M) insp USA h 49 Acushnet av
—Katherine E wid Joseph h 184 Eastern av
—Laura F prin Miss Barker's School 309 Central r 86 Sherman
—Lawrence E (Olga M) emp 21 Cypress h at W Springfield
—Lawrence L (Frances B) clk VNCo h 127 Bowles pk
—Lucy Mrs r 13 Anderson rd
—Oscar T (Anna) pres-treas Art Photo Co 10 Sherman h at Agawam
—Sara H wid George r 110 Larkspur

BARKER'S MISS SCHOOL
Laura F Barker principal Pauline F LaCroix co-principal private country day school co-educational ages 2 thru 16 309 Central tel 2-3057—See p 253

Barkett Edward J (Louise T) rest W Springfield h 580 Carew
—Jennie A Mrs h 77 Belle
—Ozzie P (Jennie A) despatcher 112 State r inq do
Barkhouse Beatrice M emp 140 Chestnut r 50 Mattoon
—Charles r 171 Chestnut
Barklow Lucinda W wid Titus B r 200 Quincy
Barkman David R (Helen M) eng E Longmeadow h 259 East
Barkovicz Frank mach opr W Springfield r 77 Parker 10
Barkowski Alexander r 36 Willow
Barksdale Abraham (Mary Z) welder emp 38 Berkshire av h 608 Union
Barkyoumb William N welder Swett Bros Heating & Appliance Co h (23) 7 Noble
Barlow Agnes S wid William F died Nov 1 1949 age 61
—Albert D student r 40 Everett
—Catherine A wid Moses M h 74 Yale
—Charlotte O wid Richard r 27 Wesson
—David r 40 Everett
—David W (Marjorie I) emp 21 Cypress h at W Springfield
—Edward C (Margaret L) clk of corp-mgr Industrial Credit Corporation of Spfd (3) 18 Vernon h 59 Burton
—Edwin R student r 40 Everett
—Esther E died Sept 21 1949 age 38
—Grant W emp press dept (802) 29 Worthington h at Agawam
—John F (Lula M) train despatcher 57 Liberty h at Ludlow
—Margaret wid John R clk (7th fl) 1200 Main r 873 Armory
—Nellie A wid Frederick C h (3) 66 Sorrento
—Patricia A clk A&PCo r 74 Yale
—Ralph S r 80 Dartmouth
—Richard A (Paulette L) elec helper WMassElecCo h 93 Wilmont
—Seth H (Bertha A) real est and ins 163 Spring h 80 Dartmouth
—Thomas G emp TelCo r 74 Yale
—Wilbur A r 19 Franklin
—William student r 166 Westminster
—William F (Miriam J) mach opr USA h 40 Everett
Barna Daniel A emp USA r 29 Commonwealth av
—John emp 70 Chestnut h 175½ Walnut
—John Jr mach opr IMCo r 175½ Walnut
—Mary F assembler 51 Front 10 r 5 Quebec 10

BARNA
—Walter (Sophia E) lathe opr CVMfgCo h 29 Commonwealth av
Barnard Abraham (Anna) tailor emp 34 New Dwight h 21 Whittier
—Barbara O clk 33 Morris r 433 Main
—Beatrice F r 11 Maplewood ter
—Catherine G clk MMLInsCo r 52 Cherry
—Donald B (Ruth H) shipper Smith & Wesson Inc h 335 Oakland
—Douglas F (Mildred A) painter h 7 William
—Earl W (Gladys A) emp city h 252 Orange
—Foundry Co (William M Barnard) 9 Roseland
—Helen W r 253 Orange
—John H (Doris L) emp NYNH&H h 433 Main
—Joseph A r 15 Richelieu ct
—Ralph S (Millicent L) emp WMassElecCo h 295 Harkness av
—Raymond H buffer MCCo r 252 Orange
—Richard H (Catherine G) despatcher NYNH&H h 52 Cherry
—Roger C wrapper 328 Columbus av r 433 Main
—Sara U Mrs mgr 9 Roseland h at Longmeadow
—Victor (Viola) chauf 61 Franklin r 129 Sherman
—William M (Sara U) (Barnard Foundry Co) 9 Roseland h at Longmeadow
—see Bernard
Barnatches Lorenzo F (Virginia M) meat cutter 921 Belmont av h 78 Beaumont
Barndt Robert E (Doris) student h 1157 Boston rd
Barnes Arthur janitor Spfd Nat Bank h Old Mill rd
—Bessie C Mrs priv sec 100 Chestnut r 73 Prentice
—Beverly J r 1216 Parker
—Charles veterinarian in charge Bureau of Animal Industries Plainfield h at Thompsonville Conn
—Charles H (Edna M) chauf 87 Albany r 187 Wrentham rd
—Claude W (Bessie C) service repairman Westinghouse h 73 Prentice
—Daniel J (Mary T) shipping clk 385 Liberty h 71 Cherrelyn
—Doris I wid Harold B h 86 Melrose
—Edmund V (Laura) public steno (420) 115 State h at Wilbraham
—Edward C (Elizabeth) shipping clk 1414 Main h (44) 2295 do
—Edward J (Hilda) chauf W Springfield h 2621 Main
—Elbert (Claire D) apprentice molder W Springfield h 527 Plainfield
—Ella Mrs h 124 Essex
—Emery W rem to Norfolk Va
—Emma wid John r 8 Howard pl
—Emma S wid William W h 558 Page blvd
—Evangeline Mrs r 56 Temple
—Francis installer 95 Taylor h at Southwick
—Francis J (Fanny M) slsman GBCo h 32 Grandview
—Frederick W (Mildred G) emp city h 115 Ranney
—George r 100 Central
—George A (Mary L) houseman SHosp h 44 Osgood
—George W (Dorothy) janitor 260 Chestnut h 67 Lebanon
—Gertrude r 92 Eastern av
—Harold emp 1456 Main r 86 Melrose
—Harold B died Feb 25 1950 age 47
—Harry baker r 1853 Main
—Harry E (Roseine E) emp 36 Pearl h 53 Hatch
—Howard N (Janet B) student h 413B Alden
—Irving (Virginia) mgr 249 Bay h at Westfield
—James h (4) 1121 Main
—Jerome O (Frances M) landscaper 246 Mill h 250 Hancock
—John J (Virginia J) chauf 369 Central h 129 Pine
—Joshua H r 67 Franklin
—Katherine E wid Joseph C h (25) 97 Spring
—Kathleen A steno Spfd Nat Bank r 124 Firglade av
—Lura L wid Herbert W r 16 Orange
—Malcolm P h 31 Bryant
—Margaret J slswoman 1548 Main r 71 Cherrelyn
—Mayme C wid Frederick W h (3) 257 Union
—Milton R (Elizabeth R) clk MMLInsCo h 105 W Allen Ridge rd
—Minnie F wid Rufus F slswoman 1414 Main h 32 Pine st ct
—Philip emp CVMfgCo h (6) 20 Hubbard av
—Raymond J r 19 Franklin
—Richard T (Emma E) h 360 Plumtree rd
—Robert D (Alice S) constr foreman Boston h 75 Pomona
—Roy H h (100) 786 State
—Shirley E married Bernard Sheehan
—Stanley O (Nellie C) landscaper emp 350 Eastern av h 122 Ambrose
—Thurman E h 115 Ranney
—Walter A (Lee K) driver 55 Randall pl h 47 Laurel
—Wayne C (Violet M) physician 10 Chestnut h at Longmeadow
—William E trucker WSpfd r 79 Lebanon

CHEMICALS • BARKER CHEMICAL CO. • TEL. 3-1007 • BLEACH
Industrial "A" COR. CIRCUIT AVE, WEST SPRINGFIELD Laundry Supplies

The Union Central Life Insurance Co. 1200 MAIN STREET
CHARLES S. MERRIAM, Manager TEL. 4-3166

RALPH D. JONES, Inc. CHRYSLER — PLYMOUTH
721 Worthington St. • BODY REPAIRING - PAINTING • Tel. 6-6301 • Sales - Service - Parts - Wholesale and Retail

"Offering a Community Service" CURRAN-JONES, INC. Funeral Home Telephone 6-7742
109 MAIN STREET WEST SPRINGFIELD

Barnett Adeline cook 1414 State r 21 Clarence
—Adolphus (Lucille) porter GBCo h 39 Windsor
—Allen (Bessie) welder emp 71 Sharon h 59 Congress
—Angus A (Dorothy M) asst supt BMTCo h 31 Noble
—Carrie mach opr Chicopee r 16 Monson av
—Celia C Mrs (Barnett Restaurant Supply Co) 933 Main r 49 Washington
—Cynthia S clk 2151 Main r 182 Locust
—Edward (Mary) mill opr USRCo h 21 Boundary pl
—Evelyn E (Springfield Business Service) (230) 172 Chestnut h at Ellington Conn
—Grace Mrs clk Spfd News Co r 182 Locust
—Helen L emp adv dept IMCo r 175 Maple
—Henry student r 201 Dunmoreland
—James r 59 Congress
—Joseph (Celia C) mgr 933 Main h 49 Washington
—Joseph E (Loretta A) h 175 Maple
—Louis G (Grace) slsman 31 Park h 183 Locust

BARNETT M H CO INC
Robert B Buchan pres-treas William L Buchan v pres Louis C Clarke sec wholesale tobacco and confectionery products retail store 1277 Main tel 4-2413 main office 453 Worthington tels 3-3119 3-3110

—Margaret wid Arthur J dept mgr 1327 Main r 140 Chestnut
—Margaret J clk TelCo r 175 Maple
—Margaret L wid William L h (4) 323 Central
—Margaret M wid John h 137 Dwight
—Marilyn C Mrs priv sec 58 Hillman h at Holyoke
—Marion E Mrs r 387 Union
—Mary waitress r 137 Dwight
—Restaurant Supply Co (Mrs Celia C Barnett) 933 Main
—Roger A student r 21 Noble
Barney Azel P physician 127 Maple h do
—Benjamin G (Ethel B) custodian 208 Broadway h 98 Catharine
—Catherine H Mrs proof reader (802) 29 Worthington h at Longmeadow
—Emma Mrs r 1976 Main
—Erstey r 1976 Main
—Helen R mach opr MBCo r 19 Middle
—Institute museum Barney Estate off end Long Hill
—John A (Katherine) rem to Chicopee
—John J (Mary K) h (4) 3179 Main
—John N (Della I) eng B&A h 19 Middle
—Laurence B extruder MCCo r 98 Catharine
—Leon (Vera M) foreman 71 Colton h 59 do
—Robert H h 361 Belmont av
—Rose A wid John E drsmkr 90 Oswego h do
—Vera M Mrs clk 1514 Main r 59 Colton
—see Bernier
Barnfather Charles E (Eva J) clk DMCo h 74 Mill
Barnhart Gilbert dept mgr 254 Bridge r 176 Pearl
Barnaby Gladys Mrs married Clayton S R Sawyer
Barnum Adele L wid Charles N r 15 Bay
—Earl F (Viola L) clk CVMfgCo h 180 Hampshire IO
—Hazel W asst cafeteria mgr MMLInsCo h (10) 685 State
—Lester E (Anna C) (National House) 13 Oak IO h do
Baro Paul E r 17 Holyoke
Barocchi Guiseppina wid Vincent h rear 745 Worthington
Baron Albert C (Cecile M) mach AmBCorp h 3110 Main
—Alfred bartender 280 Main IO 259 Main IO
—Celia wid Fred h 259 Main IO
—Cora housekpr r 32 Decatur IO
—Ernest G (Dorothy G) rem to Ludlow
—Etta wid Herman clk 1884 Main h 77 Dickinson
—Evelyn D Mrs credit mgr 1496 Main (8) 16 Sheldon
—George A emp MCCo r 259 Main IO
—Gilbert W (Carolyn C) lwyr (820) 1200 Main h 184 Woodlawn
—Hector J (Elsie M) expediter MCCo h 193 Prentice
—Henry J (Adele L) insp 3664 Main h at Ludlow
—Leo grinder r 259 Main IO
—Sidney M (Evelyn D) slsman Holyoke h (8) 16 Sheldon
—Ziemba C Mrs r 80 Cherrelyn
Barone Marion R wid Michael r 20 Taft
—Mary nurse SHosp r do
—Nicola r 154 Orange
—Pasquale (Julia) ink mixer 338 Dwight h 52 Arch
Baroni Pasquale r 24 Norwood
Barowsky Carolyne A wid Frank r 22 Patton
—Maurice (Rosalie) pres-treas New England Diaper Service 16 Broadway h at Holyoke
Barr Arthur student r 258 Carew
—Bryce (Annie G) guard Smith & Wesson Inc h (2) 32A Bradford

BARR
—Clarence A teller 19 Harrison av h 8 Gilman
—Edwin C Jr (Anne R) power house opr WMassElecCo h 53 Old Brook rd
—Edwin C III in USArmy r 53 Old Brook rd
—F Allan (Agnes R) v pres Holyoke Card & Paper Co 95 Fisk av h at Holyoke
—Harry (Anne R) clk 1141 Dwight h 547 Carew
—Helen R steno Boston r 258 Carew
—Joseph (Dora) mgr 1141 Dwight h 258 Carew
—Lucille A Mrs h 70 Vermont
—Morton M mech 1141 Dwight r 258 Carew
—Thelma L orthopedic technician 84 Maple r 258 Carew
—Virginius C (Marie L) caretaker Forest Park Zoo h 4 Leyfred ter
—Walter S (Dorothy L) nightman 45 Pomona h 86 Marion
Barrat Dorothea I married Thomas Gallagher rem to Hazardville Conn
—Edith I office sec E Longmeadow r 33 Trillium
—Ida M wid Joseph G h 32 Trillium
—Joseph G Jr (Ann) rem to Perryville RI
Barratt Nathan (Rebecca) physician Palmer h (1C) 77 Long Hill
—Theodore student r (1C) 77 Long Hill
Barre Aurora wid Joseph C slswoman ASCo r 85 Spring
—C Stanley rep (503) 1200 Main h at Longmeadow
—Constance G Mrs clk 1295 State h at Longmeadow
—Emma L wid Hector J h 59 Powell av
Barreca Peter J (Doris V) v pres-treas Advertising Classics Inc (517) 115 State h 60 Kipling
Barrell Norman G (Grace E) condr NYNH&H h 359 Belmont av
Barrett Agnes M (1) 3004 Main
—Albert E insp h (4) 110 Cedar
—Alfred N (Virginia A) clk 34 Front IO h (9) 284 Main IO
—Alice C h 38 Westford av
—Alice G h 189 MassAv
—Alice L h (1) 3004 Main
—Anna Mrs h (4) 110 Cedar
—Barbara M real est slswoman 100 Broadway r 756 Belmont av
—Bertha wid John D h (7) 5 Thomas
—Buena V h 78 Chester
—Caroline M r 44 Buckingham
—Catherine r 85 Spring
—Clara E wid Eli N r (8) 220 Pearl
—Clifton H (Wilhelmina) h 64 Tilton
—Daniel B slsman (203) 340 Bridge h at Greenfield
—Donald F (Jacqueline J) enumerator (317) 33 Lyman h 202 High
—Dorothy C clk MMLInsCo h 24 Daytona
—Earl B (Ella M) emp Westinghouse h 71 Dorset
—Edith L wid Frank C rem to Minnesota
—Edward A mach Westinghouse h 35 Redlands
—Edward F (Agnes M) mech StRy h 268 Denver
—Edward R r 268 Denver
—Elizabeth Mrs housework r 36 Chapel
—Ella R wid Clarence C r 103 Colton
—Ethel E Mrs clk 1414 Main r 36 Bentley
—Florence R wid Harry F r (C) 162 Maple
—Franklin W (Cynthia K) slsman WSpfd h 187 MassAv
—Freda K Mrs nurse (12) 6 Sumner av r do
—Gilbert R (Mary) h 83 Central
—Grace A Mrs r 103 Worthington
—Harold T (Helen M) policeman h 259 Gillette av
—Harry (Clara) maintenanceman DMCo h 16 Bither
—Henry J (Evelyn M) molder Spfd Foundry h 34 Acme pl
—Herbert T (Vesta M) h 34 Orange
—Herrick & Co George M Jasper pres-mgr investments (408) 1387 Main
—James F (Eleanor) (Square Bakery) 2194 Main h at Chicopee Falls
—James P (Eveline E) maintenanceman Lucy Mallory Village h 47 Abbe av
—James S (Rose D) welder Smith & Wesson Inc h 37 Gilman
—James T (Marion) r 80 Brickett
—Jane C housekr h 17 Central
—John F (Bridget M) guard Westinghouse h 66 Miller
—John F (Marion W) r 75 Barber
—John R lab r 36 Willow
—Joseph in USArmy r (4) 110 Cedar
—Joseph A (Freda K) emp city h (12) 6 Sumner av
—Julia F r 756 Belmont av
—Kathleen A priv sec (610) 31 Elm r 66 Miller
—Kenneth S (Gail N) v pres M C Barrett Inc 600 State h at E Longmeadow
—Laura emp BSTWks r (4) 40 Warriner av
—Lou M rem to Chicopee

BARRETT M C INC
P Phillips Barrett pres-treas Kenneth S Barrett v pres Mrs Marion T Lockwood clk DeSoto and Plymouth Motor Cars sales and service 600 State tel 4-2133—See p 39

—Margaret slswoman 1474 Main h at W Springfield
—Mary wid James E h 11 Crown
—Mary F insp (535) 196 Worthington h at Agawam
—Mary M h 18 Everett
—Mary T clk 32 Patton r 66 Miller
—May r 241 Worthington
—Melvin G (Ethel E) tool crib atdt Westinghouse h 36 Bentley
—Michael J h 756 Belmont av
—Michael J (Irene P) chauf MCCo h 56 Margerie
—Mildred K slswoman 823 State r (8) 220 Pearl
—Orley H (Julia E) linotype opr PPubCo h 759 White
—P Phillips (Wilhelmina M) pres-treas M C Barrett Inc 600 State h 18 Providence
—Raymond store atdt Holyoke r 25 Emery
—Raymond A flight instructor Haverhill NH r 5 Greenacre sq
—Raymond L (Sybil) physician 21 Maple h at Longmeadow
—Richard O (Catherine M) apprentice compositor PPubCo h 29 Wigwam pl
—Robert E mach E Hartford Conn r (4) 110 Cedar
—Robert J railway mail clk r 10 Ingraham ter
—Robert J (Maryjane A) student h 422 Alden
—Ruth M bkkpr National Bronze Co r 756 Belmont av
—Ruth O stock clk 1330 Main and clk 44 Willow h (5) 13 Edwards
—Sidney A (Ethel M) treas David C Coe & Co Inc (202) 124 State h 43 Fort Pleasant av
—Susan h (55) 786 State
—Terence (Gertrude L) barber 2799 Main h 44 Eagle
—Thomas E (Lyla P) troubleman WMassElecCo h 153 Dwight rd
—Thomas E Jr student r 153 Dwight rd
—Thomas F clk PO r 759 White
—William E (Eudora L) in USArmy h 241 Walnut
—William J (Elizabeth M) clk PO h 80 Brickett
—William R (Josephine M) chauf RyEx h 32 Phoenix
—Winifred G dept mgr Stop & Shop r 83 Central
—see Berrett
Barrette Romeo J slsman (718) 95 State h at Chicopee Falls
Barri—see Barry
Barrick Anna V wid Lawrence E cook r 1168 Worthington
Barrila Charles A pressman (802) 29 Worthington h at Thompsonville Conn
Barrington William H parts mgr 721 Worthington h at Holyoke
Barroll Morris K Jr (Solange D) h 1 Armory sq
Barron Alfred R (Rita M) h 76 Pearl
—Dolphus J (Arthemise) h 253 Centre IO
—Donald J (Eleanor L) elec emp 440 Worthington h 174 Essex IO
—Hugh C (Rebecca M) physical education instructor h 19 Berkeley
—Jeremiah S h 32 St James cir
—Juliette Mrs checker 172 Main h 255 Centre IO
—Leon R (May C) assembler CVMfgCo r 24 Decatur IO
—Victor (Leona) artist emp (26) 77 Worthington h at Chicopee
—William R student r 19 Berkeley
—see Baron
Barrow Edward (Marie) emp B&A h 356 Chestnut
Barrows Antonio (Anne M) h 35 Jones
—Arthur emp 312 Birnie av h (538) 2142 Main
—Birdella E r 49 Prentice
—Edwin D (Mabel H) cashier The Travelers 5th fl 44 Vernon h at Longmeadow
—Edwin D Jr clk 195 State h at Longmeadow
—Esther M wid Herbert S r 33 High
—Harriet M wid Leonard J h 49 Prentice
—Lionel C Jr r 174 Alden
—Lucy r 177 Chestnut
—Nathan J (Mabel C) exterminator 48 Charter av h do
—Paul r 1371 Main
—Prescott S organist Trinity Methodist Church h 33 High
—Richard W draftsman Longmeadow 91 Plum
—Wilhelmina Mrs h 174 Alden
Barrup Kenneth E (Ruth C) shipping clk h (3) 22 Morris
—Natalie E clk MMLInsCo r 945 Allen
—Ruth C clk MMLInsCo r (3) 22 Morris
—Ruth E office sec (811) 1387 Main r ing do
Barrus Donald S (Agnes D) chauf 55 Riverview ter h 114 Brunswick
—Donald S Jr student r 114 Brunswick
—Dorothy R personal shopper 1414 Main r 114 Brunswick

Office
31 ELM STREET
Tel. 3-4825
Springfield Real Estate Exchange
EVENINGS
CALL
4-1918

HAMPDEN SAVINGS BANK
INC. 1852
19 HARRISON AVENUE
Individual Accounts $1.00 to $5,000
Joint Accounts $1.00 to $10,000
Interest Begins 15th of Each Month
PAYABLE FEB. 15th AND AUGUST 15th

BARRUS
—Earl W (Pauline E) mgr paint dept 31 Market h 92 Pasadena
—Eleanor M steno Federal Land Bank r 114 Brunswick
—Louise H clk 1514 Main r Evergreen rd
—Pauline E Mrs clk 31 Market r 92 Pasadena
—Ralph H (Marion W) porter 1414 Main h 34 Upland
—Robert janitor r 33 Edwards
—Stanley C (Louise S) fireman B&A h Evergreen rd
—Zelda Mrs emp 45 Warwick r 56 High
Barry Agnes T rem to W Springfield
—Alice M rem to W Springfield
—Anna E r 18 Everett
—Arthur T (Ada A) foreman RyEx h 18 Harmon av
—Barbara A married Robert Harris
—Benjamin F (Mary H) gas sta mgr 78 Vernon h (D) 557 Bay
—Bridget B r 61 Walnut
—Catherine D opr 205 Worthington h at W Springfield
—Catherine R cashier (3) 18 Vernon r 61 Willard av
—Charles H (Myrtle M) fireman SFD h 282 White
—Charlotte R married Eugene Winkler rem to Winchester

Barry Coal Inc
(Philip D Barry) coal coke fuel and range oil office and yard 776 Union West Springfield—See p 1038 WSpfd Directory

—Cosmetics (George S Ruby and Lionel C Barent) toilet preparations 1470 Main
—Dorothea M Mrs floral designer 22 Vernon h at S Hadley
—Dorothy A nurse Mercy Hospital r do
—Edmund S r 45 Bartlett
—Edward mach opr VNCo r 20 School
—Edward E (Mildred M) bus opr SyRy h 15 Cambridge
—Edward L (Irene M) bartender Hotel Highland h 116 Pearl
—Elizabeth M wid Napoleon J h 7 Ashley
—Francis J (Mary E) letter carrier 3251 Main h at Holyoke
—George R (Mary L) installer 1537 Main h 223 Dayton
—Helen r 95 Walnut
—Helen A clk 73 Chestnut r 133 Dickinson
—Henry (Rita) mech StRy h 334 Main IO
—James E underwriter 3d fl 1200 Main h at W Springfield
—Janet S student r 133 Dickinson
—Jeremiah A h 120 Federal
—Jeremiah A Mrs (Mary A) died May 6 1949 age 69
—John F (Charlotte E) deputy sheriff Court House h 27 Fernwold
—John R clk PO r 17 Arvesta
—Joseph W (Mary) h 188 Carew
—Joyce R clk 1295 State h at W Springfield
—Kenneth P (Gertrude E) chauf 876 Bay h 143 Gilbert av
—Laura M wid William H h 135 Mooreland
—Louis (Mary V) chauf 73 Chestnut h 133 Dickinson
—Martin D postal trans clk r 76 Liberty
—Mary A wid John W rem to W Springfield
—Michael J mgr 761 Liberty h 166 Woodlawn
—Michael J Mrs (Frances C) died Dec 11 1949 age 54
—Norman T mech W Springfield r 18 Harmon av
—Oliver H r 20 Colchester
—Patrick R (Estelle E) painter Westinghouse r 6 Dawes
—Richard H (Grace F) clk Ludlow h 59 Willard av
—Richard L (Eunice B) foreman 876 Bay h 163 Gilbert av
—Theresa L wid Richard J h 61 Willard av
—Thomas F (Laura A) ins agt 2d fl 119 State h 164 Woodlawn
—Thomas J clk Westfield h 21 Malcolm rd
—Thomas J rem to Holyoke
—Thomas L h (1) 78 Charles
—Vincent C (Kathleen W) policeman h 25 Vinton
—William (Elizabeth) bartender 50 Broadway r 116 Pearl
—William A (Geneva A) bartender 1156 Main h (6) 11 Sherrington et
—William J (Kathleen R) slsman Westinghouse r 24 Eldridge
—William R (Catherine J) lwyr (624-625) 1387 Main h 28 Woodlawn
—see Barre Barri and Berry
Barsalou Francis driver 227 Sharon h at W Springfield
—George (Emelia) molder CVMfgCo h rear 295 Main IO
—Omer (Bella) grocer 1648 Carew h at Chicopee
Barsam Alma clk MMLInsCo r 46 Dearborn
—Alma wid Barsam T h 46 Dearborn
—Annie r 46 Dearborn
Barselouse Robert H (Rita M) mach opr E Hartford Conn h 51 Thomas
Barsom Anna wid Thomas r 153 Wilbraham rd
—Barber Shop (Benjamin F Barsom) 810 State
—Beauty Salon (Frank T Barsom) 822 State
—Benjamin F (Alice M) (Barsom Barber Shop) 810 State h 1763 Wilbraham rd
—Benjamin F Jr (Marion M) student 1763 Wilbraham rd
—Frank T (Rose F) (Barsom Beauty Salon) 822 State h 25 Catharine
—George K h 16 Malden
—Marion M Mrs clk 320 State r 1763 Wilbraham rd
—Ruth S student r 1763 Wilbraham rd
—Theodore F (Helen) student h 25 Catharine
Barson Anna wid Thomas r 25 Catharine
—David mgr 11 Park r 46 Forest Park av
—Richard H student r 25 Catharine
Barstow Louise G wid Elmer W h 151 Sherman
Barszcz Antoni (Anna M) custodian 21 Parker IO h 120 Ludlow av IO
—Edward S r 120 Ludlow av IO
—Jane H r 120 Ludlow av IO
—John T mach E Hartford Conn r 120 Ludlow av IO
—Stanley F (Apolonia) molder CVMfgCo r 98 Welland rd IO
—Stanley J r 120 Ludlow av IO
—Stanley W (Ethel A) mach opr CVMfgCo h 191 Hampshire IO
—Walter J emp SPCo r 120 Ludlow av IO
Barszewski Walter A (Josephine T) clk 2755 Main h (D) 587 Bay

BART JEWELERS INC
Albert N Breitbart pres Harold Frank treas diamonds watches jewelry silverware watch and jewelry repairing 1585 Main cor Worthington tel 3-8414—See p 170

—Leo (Zenia) h 36 Belmont av
Barta Milton (Stephanie K) insp Westinghouse h 123 Roosevelt av
Barteau Harry F (Marion F) rem to E Longmeadow
—Jean E rem to E Longmeadow
Bartels Barbara E Mrs clk 38 Birnie av r Sunrise ter
—Carl F (Dolores M) (Bartels' Service Station) 1800 Allen h 1865 Parker
—Earl W (Genevieve I) carp off Fair Oak rd h do
—Norman W (Barbara E) (Bartels' Service Station) 1800 Allen r Sunrise ter
—Otto (Grace) steamfitter USA h 397 Oakland
—Raymond O (Eleanor E) cutter Thompsonville Conn h 11 Belmont pl
—William H (Louise B) slsman 603 Columbus av h 1641 Parker
—William S (Bessie A) h Fair Oak rd
Bartels' Service Station (Norman W and Carl F Bartels) gasoline 1800 Allen
Barth Berthold (Elizabeth H) h 5 Woodworth pl
—Claudia wid Benjamin R r 20 Alberta
—Frank R (Esther H) service eng Oneida NY h 20 Alberta
—Frederick A (Grace M) h 705 Bay
—Grace B wid Emil A h 565 Union
Barthelette Roland A (Rosealma R) platformwkr RyEx r 26 Roseland
Barthelmess Robert P (Shirley A) in USAirForce h (2B) 17 Manor rd
Bartholomew Belle r 90 Clarendon
—Fremont J (Leah M) weaver Thompsonville Conn h 203 College
Bartlett Alice A wid Lincloln E r 63 Horace
—Alvin L (Dorothy M) rem to Wilbraham
—Amy J counselor 235 State r 26 Monmouth
—Annie G wid John L h 2474 Main
—Arthur L died Dec 7 1949 age 71
—Benjamin D (Idella M) printer emp 53 Hillman h at E Longmeadow
—Carl (Harriette F) sta eng City Heating Plant 78 Court h 171 Bowles Park ext
—Carolyn A student r 19 Mandalay rd
—Carrie E clk Spfd College h (1) 921 Worthington
—Charlotte M wid Wadner car cleaner B&A h 45 Malden
—Chester M (Florence M) student h rear 263 Alden
—Clifford M (Eva B) rem to Easthampton
—Donald A (Izetta M) research eng WMassElecCo h 61 Trinity ter
—Dwight H (Marion O) toolmkr W Springfield h 125 College
—Edwin C (Marie) in USNavy r 171 Bowles pk ext
—Elizabeth E wid Rufus H r 45 McKnight
—Elmer R Rev (Laura F) asst buyer SRCo and pastor First Christian Spiritualist Church h 31 Noble
—Florence S Mrs clk 1414 Main r 24 Trinity ter
—Floyd A (Elsmere F) foreman H L Handy Co h 18 Herman
—Frances M (Frances Beauty Studio) 680 Sumner av r 32 Burton

BARTLETT
—Frank E (Annabelle L) mach tool supv Westinghouse h 72 Skyridge dr
—Frank I (Katherine M) h 32 Burton
—Frederick E meteorologist Long Island NY 45 McKnight
—Gordon E student r 72 Skyridge dr
—Grace M wid Charles E h (3) 931 Worthington
—Harold emp USA r 61 Essex
—Hattie F wid Leon G rem to Lexington
—Helen L clk (226) 29 Worthington h 54 Lester
—Ida M wid Arthur r 100 Sylvan
—Isadore A (Dora M) maintenanceman W Springfield h 93 Shumway
—James W (Mary D) h 122 White
—John E (Esther A) mfrs agt Boston h 19 Mandalay rd
—John E Jr (Anna C) slsman 115 Dwight h 31 Stafford
—Kenneth I (Lucille H) slsman h 298 Dwight st ext
—Leon E (Florence S) h 24 Trinity ter
—Leola G wid Arthur L h 34 Commonwealth av
—Leroy (Gertrude M) mail porter 57 Liberty h at W Springfield
—Lillie nurse emp 516 Carew r do
—Louis D (Dora S) mgr Davis & Daggett Co h 128 Leyfred ter
—Louise J library asst Forest Park Branch Library r 39 E Alvord
—Lucille H Mrs nurse emp 33 Morris 298 Dwight st ext
—Margaret r 2474 Main
—Margaret C wid Owen J h 125 College
—Margaret R clk 365 State r 125 College
—Maria r 52 Cornell
—Marion L prin Howard Street School r 78 Virginia
—Myrtie F wid Charles P r 58 Avon pl
—Norma E comptometer opr Westinghouse r 171 Bowles Park ext
—Olive M clk MMLInsCo r 39 E Alvord
—Phillip E (Rhoda E) slsman 1156 State h 257 Edendale
—Ralph W insp USA h 37 Spruce
—Rena P Mrs tchr 415 State h 45 McKnight
—Richard F rem to Lexington
—Rosamond S clk (226) 29 Worthington r 54 Lester
—Seldom D slsman 392 Dickinson h 39 E Alvord
—Virginia r 2474 Main
—William E rem to E Longmeadow
—William H (Mary E) office mgr 32 Harrison av h at E Longmeadow
Bartley George (Frances E) (Regional Rental Service and Realty Co) (604) 1562 Main h at Boston
—William F clk (400) 1694 Main h at W Springfield
Bartolo Anthony (Tea M) tailor ASCo r 172 Quincy
—Joseph (Agatha) emp city h 172 Quincy
—Vincent J (Phyllis F) mason h 172 Quincy
Bartolucci Agostino O (Mary T) custodian 415 State h 122 Hamburg
—America E r 41 Greene
—Angelo (Stella A) (Angelo Bartolucci & Son) 41 Greene h do
—Angelo & Son (Angelo Bartolucci) masons 41 Greene
—Augusto (Rose K) emp 145 Armory h 26 Home
—Emilio C (Sylvia A) (Chris Parking) rear 44 Harrison av h 59 Central
—Henry J (Winifred G) rem to E Longmeadow
—Hilda M mach opr 305 Dwight r 26 Home
—Jeannie M mach opr USEnvCo r 26 Home
—Joseph in USMarines r 124 Hamburg
—Lawrence (Doris B) baker's helper 485 Central h 18 Brigade
—Mary clk MBCo r 124 Hamburg
—Paul J (Marie M) (Chrome Furniture Co) 135 Walnut h 110 Everett
—Primo R mech 160 Taylor r 26 Home
—Sanodi (Rita) watchman HB&ACo h 124 Hamburg
—Yolanda clk 120 Oakland r 41 Greene
Barton Bernard S (Myrtle M) emp city h 29 Robinson
—Charles A (Mary I) mach G & B Mfg Co h 81 Eastern av
—Charles E (Ruth B) blender opr MCCo h 265 Pheland av
—Edward (Alice S) guard Union Trust Co 1351 Main h at W Suffield Conn
—Edward H slsman 1075 Page blvd h at Amherst
—Floyd W (Mildred S) repairman Westinghouse h 63 Gillette cir
—G Kenneth r (2) 133 Sumner av
—Gertrude E wid Harry L r (2) 133 Sumner av
—Gertrude W wid William J h 77 Firglade av
—Gilbert W (Helen T) emp B&A h 444 Franklin
—Hazel M Mrs rem to Westfield
—Homer E (Esther T) eng Washington DC h 140 Buckingham
—Homer R died Jan 28 1950 age 85
—John F (Kathleen) in USArmy r 48 Rifle
—Leonard L (Carol E) student h (B) 617 Bay

ORIENTAL RUGS TOROS OMARTIAN & SON, Inc. 390 BRIDGE ST. DIAL 6-1531

CITY COAL CO. Coal - Fuel Oils - Koppers Coke
Oil Burners - 145 Armory St., Tel. 4-7396

FIELD, EDDY & BULKLEY
1200 MAIN STREET
PHONE 4-1112
SPRINGFIELD FIRE and MARINE
LOCAL AGENTS

AUTOMOBILE REPAIRING
Main, cor. School Street
WELDING AND PAINTING
FRANCIS J. CALDON
WEST SPRINGFIELD
DIAL - Day 2-6679 - Night 4-6096
WRECKS REBUILT
75 School, cor. Union St.
DAY and NIGHT WRECKER SERVICE

BARTON
—Lewis S (Cora A) h (2) 26 High
—Lloyd Z (Marian B) assembler SETCo h 117 Cloran
—Lucille wid James R h (8) 242 Fort Pleasant av
—Mary G Mrs slswoman 72 Locust r (6A) 40 Warriner av
—Mary R r 132 Garfield
—Raymond r 1695 Main
—Rita M assembler 115 Dwight r (4) 4 Chapel
—Robert r 70 Chestnut
—Shirley Mrs marker 21 Clinton h 37 George
—Sidney C dist rep Bowser Inc 77 Firglade av r do
—Stanley L (Alma M) emp 2707 Columbus av h (4) 4 Chapel
—Tailoring Company Inc Bernard Freed pres Myer Freed treas ladies wear mfrs 1897 Columbus av
—William H (Elizabeth M) polisher MDFCo h 48 Rifle
—William J (Mary G) emp MDFCo h (6A) 40 Warriner av
Bartos Anthony Jr (Cornelia T) emp 5 Albany h 29 Orleans ct
—Carrie wid Anthony K h 205 Quincy
—Dorothy E Mrs housewkr r 40 Pendleton av
—Lawrence emp 125 Albany r 205 Quincy
—Shirley emp 266 Bridge r 29 Orleans ct
Bartosiak Joseph J (Leona A) rest 300 Worthington
Bartosz Edward G (Grace F) winder Holyoke h 280½ Walnut
—Grace F Mrs office sec 115 Dwight r 280½ Walnut
Barttro Arthur W (Cordelia) auto repr 866 State h 136 Bowles
Bartula Catherine nurserywkr Mercy Hospital r 28 Leonard
—Sylvester J (J Helen) time adjuster Chicopee h 12 Berkshire IO
Bartunek Jean nurse SHosp r 9 Euclid av
Bartyzel L Ernest (Stella L) slsman 33 Plainfield h 358 Franklin
Baru Bessie Mrs h 27 Hebron
Barufaldi Mary R Mrs h 79 Union
—William (Yvonne E) slsman 1054 Main h at W Springfield
Barum Frederick W (Luella C) emp 29 Worthington h (5) 683 State
Barwick Harry L (Helen M) traveling auditor RyEx h 118 MassAv
—John A (Grace D) slsman h 57 Blunt rd
Barzee Kenneth G in USArmy h 93 Stuart
Basch Josephine wid Frederick F h (1) 66 Pynchon
Baschizore Dino (Eileen C) (Van Horn Spa) 501 Armory h (4) 112 Federal
—Eileen C Mrs clk 47 Federal r (4) 112 do
—Peter chauf's asst 195 Armory h 697 Liberty
Bascom Grace N clk 35 State h at Chicopee Falls
—Joseph A F (Ann T) clk 436 Dwight h at Longmeadow
—Linda r 20 Sumner av
—Marie P wid Edward C h 728 Union
—Marie R r 728 Union
—Sarah wid Dorus r 77 Mapledell
—Theodore W (Virginia F) emp 15 Dale h 38 Collins
Basdekis Angela K steno r 161 Wilbraham rd
—Apostle K (Catherine) supr 1439 Main h 161 Wilbraham rd
—Constantine A (Gertrude R) receiver Chicopee h 67 Jardine
Bashaw Barbara I Mrs r 11 Stapleton rd
—Edward J (Hazel R) emp 134 Cass h 301 Harkness av
—Edward K (Shirley M) letter carrier h 33 Ambrose
—Hazel R Mrs mgr (304) 1562 Main r 301 Harkness av
—Lillian K Mrs 11 Myrtle
—William C rest 140 Taylor r 33 Ambrose
Basile Albert R emp city r 28 Wendell pl
—Alfonsina r 91 Hancock
—Alice B Mrs married Michael Superman
—Angelina F Mrs r 93 Hancock
—Aniello (Balisa) maintenanceman Westinghouse h 139 Dickinson
—Antoinette A r 24 William
—Carmela L insp 36 New Dwight 24 William
—Clementina A assembler Chicopee r 24 William
—Francisco A shoemkr Longmeadow r 11 Coyne
—Frank (Maude B) janitor 1562 Main h 18 Union
—Frank C (Lillian L) assembler Westinghouse h (4) 18 Montpelier
—Fred F (Sylvia) emp USA h 45 Dexter
—Gene (Eleanor A) musician r 169 Carver
—James (Antoinette S) (Apremont Barber Shop) 117 Chestnut h 142 Orange
—James J (Mary C) insp Westinghouse h 106 Bond
—James J (Theresa A) assembler G & B Mfg Co h 45 Malden
—Jennie seamstress 162½ Chestnut r 20 Greene pl
—John (Giovannina) h 28 Wendell pl
—John J slsman r 24 William

BASILE
—Joseph (Angelina F) grocer 93 Hancock h do
—Joseph A (Mary M) cutter DMCo h 329 Dorset
—Palmerino (Mafalda) painter W Springfield h 77 Wilcox
—Pasquale shaper Chicopee r 91 Hancock
—Pasquale R (Carmela M) chauf h 60 Norwood
—Peter (Carmella) grinder BMTCo h 11 Coyne
—Ralph E (Mildred R) chauf 531 Worthington h 13 Franklin
—Vicenza wid Giovanni h 20 Greene pl
—Vincent (Antonetta) h 91 Hancock
—Virginia wid Carmine h 24 William
Basiliere Eugene J (Ruby E) presser 2576 Main h 193 Marion
Baskervill Louella Mrs housewkr r 275 Eastern av
Baskett Christopher (Bertha) r 91 Quincy
Baskin Tillie bkkpr Holyoke r 57 Narragansett
Basmajian Aram (Arppie) mgr rug dept 31 Hillman h 34 Preston
Bass Daniel (Helen A) route slsman W Springfield h (5) 99 Oswego
—Gussie wid James h 34 Calhoun
—Howard clk 1924 Main r 34 Calhoun
—J Zack (Jeanne F) bellhop 50 Broadway r 46 Hancock
—Jennie M wid Bertrand A h 75 Albemarle
—Joe N (Evelyn) emp 628 Carew h 25 Congress
—Joseph E (Lucille T) emp SDFCo h 81 Pheland
—Louis F (Catherine) presser W Springfield r 25 Congress
—Richard J emp 31 Winter r 34 Calhoun
—Rufus constrwkr r 25 Congress
—Sylvia J bkkpr 1798 Main r 34 Calhoun
Bassani Joseph A (Elizabeth A) fireman SFD h 26 Vermont
Bassell Albert M (Gussie) mgr 1651 Columbus av h 85 Jefferson av
—Martin P (Dorothy I) sporting goods 1864 Main h at Holyoke
—Rebecca wid Samuel S h 58 Hebron
Bassett Albert H emp USA h (9) 888 State
—Anna E Mrs h 49 Greene
—Arthur emp MCCo r 41 High
—Arthur F (Rose K) h 223 Forest Park av
—Audrey H Mrs technician Wesson Memorial Hospital r (N) 10 Chestnut
—Barbara student r 23 Maple
—Bertha H Mrs r 40 Locust
—Blanche Mrs h (1) 527 Main
—Charles A (Virginia) welder IMCo h 80 Linden
—Charles N (Marion B) h 13 Atwood pl
—Corrine M Mrs h (2) 683 State
—Ethel P bkkpr 1496 Main r 49 Greene
—Evelyn M office sec (306) 1537 Main r 45 Reed
—Frank A (Susie V) supt (317) 33 Lyman h at Concord NH
—Frank J (Helen R) weaver Thompsonville Conn h 49 Genesee
—Grace Mrs insp 296 Main h 2681 Columbus av
—Harold J clk Hartford Conn r 45 Reed
—Ida L r (1) 888 State
—John W (Katherine C) painter h 131 Spring
—Josephine L wid Charles L clk 40 Front IO h (1) 888 State
—Lawrence E press opr MCCo r 49 Greene
—Lillian A wid John R r 42 Emily
—Louis W (Norma E) (Bassett's Bait and Boat Co) 46 Berkshire av h 406 Grayson dr
—Marie wid William J A h 183½ Chestnut
—Nellie M wid Hazen r (G) 164 Maple
—Percy E (Agnes S) clk 1379 Main h 144 White
—Robinson E (Irene) in USArmy r (14) 5 Crystal av
—Ruth M wid George D nurse Wesson Memorial Hospital h 23 Maple
—Walter H (Anna M) h 45 Reed
—Victoria h (118) 786 State
—see Bessette
Bassett's Bait and Boat Co (Louis W Bassett) 46 Berkshire av
Bassette Beatrice M assembler Westinghouse r 174 Centre IO
—Company Bdg 47-53 Hillman

BASSETTE F A COMPANY THE Walter H Mitchell pres-treas Ralph E Mitchell v pres W L Kervick sec printers 53 Hillman
—Frieda H wid Fred H clk Atlantic States Warehouse & Cold Storage Corp h (6) 683 State
—Josephine N Mrs clk 1295 State h at N Agawam
—Lawrence H (Josephine N) clk PO 436 Dwight h at N Agawam
—Lionel L (Sylvia A) mach MCCo h 243 Water IO
—Phyllis M assembler Westinghouse r 174 Centre IO
—William R (Clemence) mach opr CVMfgCo h 174 Centre IO
—see Bessette
Basil William chauf 1797 Main

Bassing David H (Sara) timekpr DMCo h 249 Commonwealth av
—George G (Belle L) printer DMCo h 227 Gifford
—Mary T clk 322 Main r 249 Commonwealth av
—Sally M Mrs mgr 322 Main r 249 Commonwealth av
Bassy Carmela wid Joseph h 246 Hancock
—Emelio J student r 246 Hancock
—Eva E bkkpr 3d fl 1200 Main r 246 Hancock
Bast Paul C (Margaret W) paper Wilbraham h 406 Long Hill
Bastian Bros Co Henry E Stowell mgr mfrs novelties (516) 1537 Main
—Burt H (Lulu B) drug clk 85 Wilbraham rd h 124 Northampton av
—Lulu B Mrs slswoman r 124 Northampton av
Bastien Alcide J (Dorothy W) tester CVMfgCo h 65 James
—Jean B (Marie) r 2882 Main
—Joseph emp AmBCorp r 31 Sargeant
—Joseph A (Dorothy F) tool insp AmBCorp h 96 Blaine
—Leon J (Margaret M) meat cutter 232 White h 399 Orange
—Marie emp 1200 Main r inq do
Bastiuello Andrew mason r 33 York
Bastow Helen M married Francis E Moquin
—M Rita priv sec Westinghouse r 116 Edendale
—Raymond M (Helen E) plumber foreman B&A h 116 Edendale
Batalon Eliza Mrs h 222 Centre IO
—Wilfred P mach opr 88 Front IO r 222 Centre IO
Batchelder Anna P wid David L r 25 Mapledell
—Arthur W (Anna M) rem to Torrington Conn
—Donald F P (Margaret L) examiner SF&MInsCo h 80 Montrose
—Ernest E (Susette W P) emp public schools h 82 Monmouth
—Evelyn B wid Chester L h 25 Ionia
—Frederick P (Clare F) asst dept mgr Westinghouse h 1151 Sumner av
—Hattie E wid Wilson L r 296 Franklin
—Helen S tchr 1170 Carew r 17 Wellesley
—Margaret L Mrs clk Spfd Nat Bank r 80 Montrose
—Marilyn clk MMLInsCo r 26 Howard
—Mary H h 17 Wellesley
—Mildred H Mrs clk 97 Taylor r 63 Church
—Pauline Mrs h 59 Long Hill
—Susie O r 283 Wilbraham rd
Batcheller Walter F (Ruth L) foreman Spfd Suburban Express h 48 Schley
Batchelor Charles A (Fannie G) trucking 93 Florence h do
—Charles F order clk Holyoke h 236 Locust
—Fannie G Mrs slswoman 1320 Main r 93 Florence
—Mildred H Mrs bkkpr 97 Taylor h 63 Church
—Walter C (Ethel A) shipper MCCo h 28 Demond av
—Winona wid George r 59 Scott
Batchie Sadie M wid Fred mach opr Chicopee h 6 Portland
Bate Margaret M Mrs r 45 Central
—Richard (Helen) asst dept head 153 Lyman r 107 Spring
Bateman Earl C addressograph mach opr 42 Emery r inq do
—Francis J (Edith L) diner 145 Lyman h at Chicopee Falls
—Harold K (Lucille R) fireman SFD h 33 Hall
—John E (Christine K) maintenanceman 1883 Columbus av h (5) 367 Belmont av
Bates Adelbert G (Louise L) sexton 12 Winchester h 36 do
—Archie B (Laura E) h 100 Euclid av
—Arthur P (Gertrude P) teamster city h 28 Central
—Barbara nurse SHosp r do
—Betsey Mrs h (5) 66 Pynchon
—Catherine J wid James N rem to Springfield
—Charles F r 15 Grant
—David slsman 95 Liberty r 92 School
—David P (Harriet E) draftsman Westinghouse h 17 Davis
—Dorothy V Mrs clk Spfd Nat Bank r 28 Winchester
—Edward J (Anna M) h 582 Chestnut
—Ernest S casket liner 37 Howard r 77 Fort Pleasant av
—Ernest G (Esther) h 10 Berkeley
—Ernest G (Mina M) h 216 Eastern av
—Eunice M consulting librarian 100 Chestnut h 101 Princeton
—George M (Emily S) rem to Westfield
—Harold (Edna V) h (8) 194 Central
—Harold C (Ailsa E) eng Westinghouse h 162 Springfield
—Harriet V wid Carroll E supt 471 Chestnut h do
—Herbert L in USArmy r 28 Central
—Ida C wid Harrison J L h 53 Johnson
—Jean P clk MMLInsCo r 317 St James av
—Joseph E (Edna D) foreman TelCo h 261 Jasper
—Joseph M emp B&A r 317 St James av

LELAND STONE CO. REAL ESTATE
Leland A. Stone - Harry P. Cimini
31 ELM ST.
TEL. 3-6627

PRESTON AND OLMSTEAD, INC.
HAMPDEN COUNTY GENERAL AGENTS THE TRAVELERS { INSURANCE CO. INDEMNITY CO. FIRE INS. CO.

—Joseph P (Margaret A) mach opr 369 Worthington h 317 St James av
—Kenneth r 1976 Main
—Louis M wid Fred C h 49 Worcester av
—Margaret A married Theodore W Tryba
—Marilyn nurse 27 Douglas r do
—Martha A wid John J r 168 Denver
—Moreton R (Helen C) mgr registry dept MMLInsCo h 282 Gillette av
—Nellie E wid Clarence h 94 Catharine
—Pearl (Mary E) real est agt (307) 1597 Main h 66 Crystal av
—Ralph A (Elsa R) supt 424 Bay h 99 Princeton
—Ralston E (Ruth E) rem to Weymouth
—Reginald A (Fannie G) clk SF&MInsCo h 17 Lyndale
—Reuben D (Myrtle F) h 107 Kensington av
—Russell J (Lillian C) emp 10 Oakland h at E Longmeadow
—Ruth B wid Everett A h 55 Chestnut
—Ruth I office sec (1101) 95 State r 101 Princeton
—Stanley E (Maryanna) drop forger SDFCo h 77 Fort Pleasant av
—Stanley R (Mildred R) office mgr (413) 121 Lyman r 33 Castle
—Thomas H Rev (Gwendolyn G) rem to Ohio
—Walter A (Blanche A) monotype opr 340 Main r 27 Douglas
—Walter A (Dorothy V) head bkkpr Spfd Nat Bank r 26 Winchester
—Wesley E (Virginia F) (Auto Centre) 67 Locust h 373 Gifford
—William S (Della M) guard 93 Orleans h 20 Bryant
—Winston W (Valda H) supt 2d fl 15 Park h 49 Worcester av
Bath Charles R (Dorothy M) guard Spfd Institution for Savings 63 Elm h at W Springfield
—Margaret E r 471 Chestnut
Batista Francisco (Sylvana) chauf CVMfgCo h 30 Beaudry IO
—Hector J r 30 Beaudry IO
—Manuel J mach opr LM&SCo r 30 Beaudry IO
—Mitchell r 13 Wilcox
Bator Alphonse J (Anna) fireman SFD h 23 Hebron
—Benjamin A (Amelia V) toolmkr E Hartford Conn h 60 Enfield IO
—Felix (Frances J) h 37 Hebron
—John (Agnes) h 42 Vinton
—Mitchell B (Helen S) h 37 Hebron
—Stephen J (Neil J) millwright G&BMfgCo h 12 Pasadena
—Victor S (Jean A) r 37 Hebron
Batt Henry W (Nellie K) tchr 235 State h 1374 Plumtree rd
—Hugo A (Leona P) fireman SFD h 151 Abbott
—Leona P Mrs beauty shop (510) 1490 Main r 151 Abbott
—Ludwig R (Fannie V) sheetmetalwkr city h 116 Powell av
Battey Kathryn H clk MMLInsCo r 71 Longhill
Battige Charles A (Alice M) h 61 St James av
—Edith B tchr W Springfield h 202 High
—Paul R (Jessie M) h 89 Bay
Battis Emma B tchr 235 State r 227 Fort Pleasant av
Battista Antonio C Jr (Anna M) coml artist emp 157 Chestnut h 46 Pilgrim rd
—Carmen used furniture 502-504 Worthington h at Feeding Hills
—John J (Fanny K) foreman W Springfield h 76 Strong av
Battisti Adelelmo (Amelia) carp h 535 Newbury
—Bruno A dept mgr 1514 Main r 535 Newbury
—Daniel D (Carmela) upholsterer emp 29 Sheffield h 537 Newbury
Battistoni Bernard F (Elizabeth J) photographer emp (26) 77 Worthington h 209 White
Battles Bernard P (Georgette) rem to Corando Calif
—Henry (Rachel E) emp SGLCo h 145 Quincy
—Mary E wid Bernard P nurse Chicopee h 106 Wait
—Regina M clk H L Handy Co r 106 Wait
Batton—see Patten and Paton
Batty John E (Mae A) mach opr 2155 Columbus av h 94 Essex
Batytes Frank A (Helen A) chauf 180 Spring h 3371 Main
Bauby Joseph P (Katherine A) shipping clk W Springfield h (6) 3179 Main
Bauch Carl L r 61 Farnsworth
—Dora M wid Fred C steno (523) 1200 Main h 37 Spring
—Matilda L wid Charles W h 61 Farnsworth
Bauchiero Frank J (Bernice A) mach opr G&GMfg Co h 369 Nottingham
Baudin Donald L (Leonora M) fireman SFD h 43 Wait
—Louis J fireman SFD r Winchester sq

—Norman G (Alberta M) diemkr 572 St James av h 159 Oakland
Baudistel Jean clk 125 Liberty r 69 Buckingham
Bauer Charles F (Theresa E) chef 818 State h 38 Greenacre sq
—Edmond S Jr (Jean L) asst sls mgr MCCo h 158 Oak Grove av
—Frank F Jr (Lillian P) (R V Panto Co) 165 Lyman h at W Springfield
—Frederick in USArmy r 38 Oakdale
—Henry F (Felicia A) h 99 Westford cir
—Irene J married Robert A Arentsen rem to Ridgefield NJ
—Jean T married Earl N Soucie
—Joseph L (Ida B) foreman CVMfgCo h 64 Montgomery IO
—Karl H (Pauline) foundrywkr Westinghouse r 38 Oakdale
—William C (Agnes C) insp PO h 92 Firglade
Bauerfeind Frank W (Augusta B) comptroller 140 Chestnut h 84 Temple
Bauert Rudolf (Rose) wiremkr 34 Hampden h 1603 Dwight
Baughman Jonas B (Thelma L) emp sls dept Westinghouse h 143 Russell
—Jonas B Jr student r 143 Russell
Baughn Ralph r 2671 Columbus av
Baulewill Charles B (Dorothy G) asst supt B&A h (6) 222 Pearl
Baulne Gilbert D (Alma I) letter carrier 436 Dwight h at Holyoke
—Katherine M wid Leo C h (1) 227 King
—Leo C Jr r (1) 227 King
—Lester H (Gertrude M) slsman 355 Chestnut h (3) 13 Holland
Baum Leopold (Rose P) autos Holyoke h 30 Myrtle
—Stanley M (Charlotte B) physician 73 Kensington av h do
Bauman Gerard M (Ethel L) office mgr sls dept JSA-Div h 55 Bennington
—Lawrence A (Edna S) supt Thompsonville Conn h 200 Bristol
—Leon E (Jean D) shipper (302) 33 Lyman h 22 Brookline av
—Morris H h 15 Dresden
—Paul clk 1024 Main r 15 Dresden
—Sidney L (Shirley S) slsman Hartford Conn h 256 Dwight st ext
Baumann Benedict A (Barbara H) mach opr E Longmeadow h 229 Harkness av
—Francis E (Dorothy R) mach emp 102 Arthur h 109 Woodmont
—Joseph (Elizabeth E) mach E Longmeadow h 294 Harkness av
—Oscar J (Anna W) rem to Ware
Baumbach George W (Rosemary) slsman h 652 Sumner av
—Helen R tchr E Hartford Conn r 652 Sumner av
Baur Paul (Berta) pres Maison Woodworth Inc 313 Bridge h at Somers Conn
Baurer Harold (Ann R) slsman 1273 Main h 13 Canterbury rd
—Morris (Baurer's) 1273 Main h 150 Kimberly av
Baurer's (Morris Baurer) women's clothing 1273 Main
Baurle George (Albina M) bus opr StRy h 114 Plainfield
—George J (Mary E) mach AmBCorp h 41 Medford
Bausch & Lamb Optical Co Northeastern Div William Schwickert mgr (320) 1618 Main
Baush Machine Tool Co George D Haskell pres Robert W Daniels treas mach tool div 156 Wason av
—Theodore W (Jessie M) export mgr automotive div VNCo h 1089 Worthington
Bausman A Linton (Madeleine W) (Mill River Tool Co) 338 Worthington h 54 Atwater ter
—Alice K wid George A h (4) 109 High
—Charlotte K art dir City Library r (4) 109 High
Bauss Beverly J married Robert R Rured rem to Amherst
—Marion R Mrs clk Spfd Nat Bank h (4) 1728 Dwight
—Stewart L (June E) gagemkr E Hartford Conn h 52 Old Brook rd
Bauver Bernyce slswoman 1365 Main h at Northampton
—Phillip D acct 180 Worthington r 193 do
Bava Larry r 49 Morgan
—Martha J Mrs lcer 355 Chestnut h 126 Greenwood
Bavaro Frank (Lucy) emp WMassElecCo h 48 Adams
Baver Howard student r 97 Westford av
—Lillian J bkkpr 433 Eastern av r 33 Calhoun
—Philip (Sylvia) locksmith 2429 Main h 33 Calhoun
Bavieri Attilio W (Adelaide M) route slsman 120 Oakland h 453 Taylor
Bawn Mary J tchr 1300 State h at Suffield Conn
Baxendale Donald E r 41 Oak Grove av
—Ernest (Lena D) major The Salvation Army Citadel Corps 12 Stearns sq h 41 Oak Grove av

Baxter Anne adv dept W Springfield r 39 Oakland
—Aurore wid Augustus r 517 State
—Beatrice M wid Ernest W h 14 Dorchester
—Donald A (Edna) student h 1157 Boston rd
—Edgar W (Anne) driver 55 Randall pl h at Holyoke
—Elmer F (Florence) in USAirForce h 1157 Boston rd
—George H (Catherine P) h 41 Eastern av
—Gerald L (Marian A) slsman 197 Liberty h 50 Daviston

BAXTER J E
(Jerry Baxter) sand and gravel 1703 Page blvd—See p 73
—James A (Elizabeth C) mgr W Springfield 174 Albemarle

Baxter Jerry
(Valida) (J E Baxter) 1703 Page blvd h 212 Marsden—See p 73
—John I (Ruth H) tire builder USRCo h 9 York
—Lawrence B (Dorothy F) mach opr MDFCo r 224 Berkshire av
—Paul L died May 19 1949 age 66
—Pearl waitress 1697 Main r 1695 do
—Ralph R (Edith E) h 34 Oak
—T Frances wid Paul L h 19 Monticello av
—see Bergeron
Bay Manor Gardens apts 5 Manor rd
—Path Cemetery Blunt Park rd
—Pharmacy (Irving I Horowitz) 155 Sherman
—St James Shell Service Station (Sherman J Beringer) gasoline 19 St James av
—State Bakers Supply (Hyman Gloth) 45 Church
—State Dental Laboratory Inc Lawrence Jaroslow pres-treas Carl Rudman clk (602) 1570 Main

BAY STATE ELEVATOR CO INC
mfrs elevators and dumbwaiters New England representatives Rotary Lift Company of Memphis Tenn 636 Center near Springfield line Chicopee mail address Box 1210 Springfield service station 380 Worthington Springfield Mass tel Spfd 2-6701

BAY STATE FILM PRODUCTIONS INC
Milton H Read pres Eugene N Bunting v pres Thomas Moriarity sec Winifred S Pettis treas motion picture and slide film producers for business industry and television (205-207-216) 458 Bridge tel 4-3164—See p 203

BAY STATE FIRE BRICK CO INC
William R Higgins pres Norman R Vester treas distributors for A P Green Fire Brick Co a complete line of fire brick and plastic fire brick and all refractory products distributors Carter's Rust Preventive Paint and Coe Drainators Safety Water Heaters and Norton Refractories 100 Elmwood tel 3-6551—See p 69
—State Fur Co (Frank M Zirkin) 1645 Main
—State Motor Express Co Joseph H Belleville mgr 320 Columbus av
—State Service Station (Harold Rudd) gasoline 416 Columbus av

BAY STATE SPRAY EQUIPMENT CO
(James J Lynch) New England distributors Binks Spraying Equipment industrial ovens conveyors and washers 175-177 Walnut tels 4-3665 9-5505 Boston office 111 Bedford tel Hancock 6-6942—See p 194

BAY STATE THREAD WORKS
Maurice M Chaffin pres-gen mgr M T Corcoran treas mfrs quality cotton sewing threads for the industrial trade 15 Mill—See p 186

BAY STATE TOOL AND MACHINE CO
Alfred E Gaudreau pres Norman W Gaudreau v pres-treas Alfred N Gaudreau asst treas dies jigs fixtures metal stampings special machinery 412 Albany—See p 201
—State Trading Co Inc Thomas M Devine pres John A Devine clk Thomas M Devine Jr treas 440 Worthington

Bay State Wrecking Co
(Charles Herman and Norman Hare) building wreckers new and used building materials for sale 17 Heywood av WSpfd tel 7-5674—See p 78
—Street Methodist Church 57 Bay
—Street Seventh Day Adventist Church 368 Bay
Bayer Emil pres Asphalt Pavement Corp 1000 Page blvd h at Putnam Conn

HIGHLAND PAINT & WALL PAPER CO., INC. 91 TAYLOR ST. - DIAL 7-0296
Murphy - "Color Scheme" Paints - Varnishes - Enamels
Finest Wall Papers - Scenics

ALBERT C. WHITE, JR., INC. COMPLETE INSURANCE SERVICE
496 BRIDGE ST. TELEPHONE 2-5109

RADIO STATION WSPR 1270 K. C. *The Friendly Voice of*
63 CHESTNUT STREET 97.9 M. C. *Western New England*

SAPELLI CONSTRUCTION CO., INC. Phones 2-1057 2-4736
691 LIBERTY STREET
Contractors - Masons
Carpenters - Builders

BAYER
—Irene B r 83 Bowdoin
—John H (Ruth L) furn rms 83 Bowdoin h do
—Katherine E wid Paul R emp 307 Union r do
Bayeur Beatrice C (Oakland Street Market) 276 Oakland h at Holyoke
Bayley Charles H (Honora E) in USArmy h 1483 State
Baylie Virginia R wid Walter R died Mar 2 1950 age 65
Baylor Alfronso A (Beatrice M) repairman Bay State Elevator Co h 185 Oakland
—Paul C (Thelma I) executive asst Union Trust Co 1351 Main h at Montgomery
Bayne Helen V Mrs r 118 Brunswick
Baynes Robert W (Willie G) mill opr USRCo h 27 Anderson rd
Baystate apts 112-116 Spring
Bazaitis James emp B&A r 145 Ferry
Bazan Albina A clk 1295 State h at Chicopee
Bazegian Tatos molder CVMfgCo h 24 Quebec IO
Bazo Michael (Margaret) restwkr E Longmeadow r 103 Bowdoin
Bazos Andrew restwkr E Longmeadow r 1797 Main
—Giannacos (Georgia) (Central Lunch) 155½ Chestnut h 807 Carew
Beach Alberta M Mrs r 51 Morgan
—Dana slsman 15 Page blvd h at E Longmeadow
—Douglas A (Marion E) assembler AmBCorp h 68 Lionel Benoit rd
—Frank (Eva) r 37 Pomona
—Frederic B (Elvera E) driver 142 Albany h at Westfield
—George (Beachies Dry Cleaning) 363 Belmont av r 361 do
—Granville P (Florence A) h 1381 Dwight
—Jay (Hazel M) h 62 Osgood
—Jay E r 62 Osgood
—Joseph janitor 340 Main h (5) 70 Saratoga
—Joseph eng B&A r 1695 Main
—Lindon E trucking 35 Dearborn h do
—Madeline tchr 740 Chestnut h at W Springfield
—Marie A Mrs r 83 Pearl
—Phyllis K r 35 Dearborn
—Richard O fireman SFD r 28 McKnight
—Robert (Lorraine M) molder 369 Birnie av h 34 Donald
—Robert L (Avis C) fireman SFD h 175 Allen
—Robert L Jr student r 175 Allen
—Walrath A (Sophie A) r (5)70 Saratoga
—Walrath J (Venetia) show promoter Boston h 78 Saratoga
—Willis A (Bertha E) h 83 Buckingham
Beacher Harold chauf 489 Worthington r 426 do
Beachies Dry Cleaning (Georg Beach) 363 Belmont av
Beacon Cafeteria (James Heggie Jr) 143 State
—Lillian Mrs h 46 Sargeant
Beadle Blanche E (Beadle Novelty Mfg Co) (504) 29 Worthington h 34 Sterns ter
—Florence L (Beadle Novelty Mfg Co) (504) 29 Worthington r 34 Sterns ter
—Grace G r 34 Sterns ter
—James A emp (504) 29 Worthington 34 Sterns ter
—Novelty Mfg Co (Blanche E and Florence L Beadle) hair novelties (504) 29 Worthington
Beahan Sidney wid John r Round Hill
Beahn Thomas J (Ursula G) insp (402) 1597 Main h 111 Hampden IO
—see Bean and Behan
Beake Anton (Hrisanthe A) h 129 Stafford
Beal Clarence L r 43 Dearborn
—Frank E (Harriet M) boxmkr USA h 43 Dearborn
—H T Organ Co (Harold T Beal) factory 14 Napier
—Harold T (Valerie S) (H T Beal Organ Co) 14 Napier h at W Springfield
—Herman A (Agnes J) physician (28) 1214 Main h 134 Firglade av
—Joseph A (Mary F) ticket clk B&A h 54 Seymour av
—Mary F Mrs typist USA r 54 Seymour av
—Percy A conf 2915 Main h 10 Myrtle ter
Beals Carolyn M rem to Chicopee Falls

BEALS GEORGE W
(Marie M) claim mgr Conn General Life Ins Co of Hartford (811) 1387 Main h (1A) 83 Long Hill —See p 161

—Harold S (Clementine F) toolmkr 296 Main h 24 Mill
—Marie M Mrs consultant 1414 Main (1A) 83 Long Hill
—N Elizabeth personnel mgr 296 Main h 82 Belmont av
Beaman Charles A (Florence A) buyer 1414 Main h at Longmeadow
—Elizabeth C Mrs cafeteriawkr MMLInsCo r 54 Benton

BEAMAN
—Gertrude E office mgr E Longmeadow h (1) 145 Maple
—Maxwell A (Elizabeth C) h 54 Benton
—William W (Mary F) painter h 127 Alderman
—William W Jr (Margaret C) window trimmer ASCo h 125 Alderman
Beamon Elbert (Ruby) emp SGLCo 1100 Main
Bean Bertha r 73 Spring
—Carl J (Blanche M) toolmkr 785 Page blvd h 142 Rowles
—Charles I r 117 Draper
—Earl J (Lois A) tool grinder USA h 41 Marquette
—Earle D r 202 Union
—Elizabeth wid E Arthur r 45 Wendover rd
—Elmina M Mrs h 37 Girard av
—Emma L checker 1414 Main h (1) 257 Union
—Gertrude A wid Fred O r 47 Lester
—Leonard (Janet) rem to E Longmeadow
—Leonard A (Roberta L) h 50 Beaufort cir
—Louisa Mrs r 19 Bliss
—Lyle K (Marjorie A) dir 92 Hayden av h at Wilbraham
—Marjorie T technician (316) 20 Maple 137 Woodlawn
—Maybelle Mrs h 202 Union
—Minnie C wid Charles N r 60 Dartmouth
—Peter F (Margaret G) clk 1976 Main h 137 Woodlawn
—Phyllis E Mrs clk (412) 1490 Main h at Chicopee Falls
—Robert F (Genevieve M) slsman 190 Chestnut h 29 Acme pl
—Rosalyn r 117 Draper
—Solomon H (Mollie) florist Northampton and 1267 Main h 117 Draper
—Thelma A married Arthur W Shaw
—see Beahn and Behan
Beane Alfred S wrapper 355 Chestnut r 73 Sherman
—Arthur R E (Charlotte P) chauf 21 Clinton r 628 White
—Frank A (Ella V) h 129 Wilbraham av
—Laurence L (Ann E) inspection supv USA h at Palmer
—Ray E (Mavtle) chauf 42 Waltham av h 73 Sherman
—Ray E Jr (Theresa) rem to Hampden
—Richard L cook emp 420 Springfield r 73 Sherman
—Theresa Y clk 85 Chestnut h at Hampden
—Welby A (Pearl L) yardman 142 Albany and janitor 59 Spring h do
Beany John slsman 1120 Main r 180 Union
—Leo C (Theresa L) chauf 1114 Main h 261 Taylor
Bearchill William student r 41 Oak Grove av
Beard Annabelle wid George A r 12 Ventura
Beardsley Ada M wid Charles h (5) 691 State
Bearg Fannie A wid Benjamin h 17 Sumner ter
—Howard P student r 144 Fountain
—Ida A Mrs sec Bearg's Inc 1904 Main r 144 Fountain
—Walter D (Ida A) pres-treas-mgr Bearg's Inc 1904 Main h 144 Fountain
Bearg's Inc Walter D Bearg pres-treas Ida A Bearg sec men's and women's clothing 1904-1908 Main
Beasley Doris P Mrs office sec 64 Park r 76 Hall
—Edward F (Doris P) foreman VNCo h 76 Hall
—Fred C (Ruby M) foreman 101 Taylor h at W Springfield
—John P repairman TelCo r 18 Glenham
—Joseph J (Alice E) repairman TelCo h (2A) 1314 Bay
—Nora T wid Michael J h 18 Glenham
—Otha C (Lorena) in USNavy h 1157 Boston rd
Beaton Ann B priv sec 365 State h (3) 116 Byers
—Arnold R pleatmkr 157 Chestnut r 20 Fallston
—Daniel r 2345 Main
—Donald J (Regina A) insp 36 Dwight r 37 Dorchester
—Donald R (Marie C) slsman 152 Lyman h 101 Lakeside
—Malcom D guard Spfd Safe Deposit & Trust Co h 2345 Main
—Walter C (Ruth H) sls mgr 45 Pomona h 20 Fallston
Beattie Alice L wid James C h 112 Victoria
—James C died Nov 3 1949 age 46
—John H (Rhea) slsman 53 Union h at Holyoke
—William emp 87 State r 122 Chestnut
Beatty Eleanor J clk TelCo r 10 Schuyler
—Ernest L grinder E Hartford Conn r (6) 62 Pearl
—John J (Mamie B) h 70 Byers
—John J Jr printer Worcester r 70 Byers
—Kathryn W clk MCCo r 508 Wilbraham rd
—Linwood E (Lettie A) h (6) 62 Pearl
—Linwood W (Phyllis M) mach VNCo h 178 Denver
—Martha L married Edward R Smith
—Mary V Mrs married Gene Bettoni

BEATTY
—Natalie W married Arthur N Howland
—Vernon G prod clk Westfield r 70 Byers
—Walter J (Pauline S) mach 70 Leete h 240 Arthur
—William J Jr (Eleanor M) policeman h 10 Schuyler
Beauchamp Doris B steno 395 Liberty r (1) 84 Allen
—Ella M waitress Chicopee h (1) 84 Allen
—Eugene W (Marguerite L) physician (405) 1570 Main h at Chicopee
—Harmas (Martha N) slsman 58 Albany h at Holyoke
—Hermenegilde (Annie) mach CVMfgCo h 72 Hampden IO
—Joseph O (Anna) physician (405) 1570 Main h at Chicopee Falls
Beauchane Grace R rem to Southwick
Beauchard William (Betty) packer 435 Dwight 76 Somerset
Beauchemin Doris A clk W Springfield r 1451 Bay
—Elizabeth T Mrs housekpr r 37 Elliot
—Homer J pressman 53 Hillman h (17) 356 Belmont av
—Janet L binderywkr 53 Hillman r (17) 356 Belmont av
—John A (Dorothy R) recorder 57 Liberty h at W Springfield
—Joseph A (Katherine P) ins adjuster Aetna Casualty & Surety Co 3d fl 1200 Main h at W Springfield
—Justine M wid Amedee h 23 Winthrop
—Louis V (Lucy A) plumber emp 105 Greenwood h 1451 Bay
—Rose wid Wilfred atdt Belchertown r 255 Fountain
—Theodore E (Helena D) sheetmetalwkr 465 Taylor h 95 Tiffany
—Victor J (Lucy B) h 49 Dearborn
Beauchesne Arthur J (Lucienne A) h 211 Birnie av
—Edna A winder 3664 Main h at Chicopee Falls
—Ernest L r 211 Birnie av
—Roland O emp 295 Worthington r 211 Birnie av
Beaudet Arthur V r 91 Merrill rd
—Jean B (Anna M) rem to W Springfield
—Marcel L (Emilia M) emp MCCo h 91 Merrill rd
Beaudette Alma P slswoman 1421 Main r 11 Merwin
—Doris E nurse Mercy Hospital r do
—Ernest (Irene) student r 79 Sargeant
—Leo A emp RyEx r 19 Cumberland
—Margaret r 11 School
—Norman L r 11 Merwin
—Raymond r 19 Cumberland
Beaudin Cyril A emp MCCo r 57 Bowdin
Beaudoin Albert R (Joyce M) student h (8) 29 High
—Antoine (Georgianna) emp MCCo h 194 Worcester IO
—Clifford A r 220 Worcester IO
—Edward E (Shirley) mech CVMfgCo h 222 Worcester IO
—Eugene J (Yvonne M) emp USA h 18 Walnut
—Eva Mrs clk 202 Berkshire av r 200 do
—Harold (Rose) photographer h 35 Firglade av
—Joseph (Eva) sta eng 1414 Main and grocer 202 Berkshire av h 200 do
—Joyce M Mrs dental hygienist (222) 121 Chestnut h at W Springfield
—Leo J (Theresa M) sta fireman DMCo h 218 Worcester IO
—Rene E (Ednamae) slsman 120 Oakland h at S Hadley
—Rita M tel opr TelCo r 18 Walnut
—Rose Mrs hairdresser 680 Sumner av r 35 Firglade av
Beaudreau Adelard insp MDFCo r 49 Franklin
—Adelard J (Flora M) insp MDFCo h (8) 16 Cumberland
—Albert clk E Longmeadow r 608 Dickinson
—Alice L invoice clk SGLCo r (8) 16 Cumberland
—Edna F steno 263 Alden h at Chicopee
—Raymond R mach BMTCo r (8) 16 Cumberland
—Richard A slsman (217) 145 State r 1073 Sumner av
Beaudreault Albert J weaver Huntington r 899 Chestnut
—Edmond J (Marie A) weaver Agawam h 27 John
—Eugene J h 899 Chestnut
—Eugene J Mrs (Florida M) died Nov 28 1949 age 75
Beaudriault Francis X (Celina) assembler CVMfgCo h 1406 Berkshire av IO
Beaudro Agnes M Mrs clk 1379 Main r 173 Bay
—George M (Agnes M) route slsman 117 Carew h 173 Bay
—Richard R fireman SFD r 173 Bay
Beaudry Albert E (Blanche) baker 328 Columbus av h 23 Clayton
—Alfred A (Doris S) h (25) 2295 Main
—Arthur C (Grace) tool supv Westinghouse h 102 Corona
—Clayton J in USArmy 34 Bancroft

Lotus China & Glass Co., Inc.
DINNERWARE
CHINAWARE
GLASSWARE
GIFT SHOP
1399 Riverdale St.
West Springfield
Tel. 7-1702

CHESTER D. PAINE, INC. ELECTRICAL CONTRACTORS - 673 WHITE ST.
APPLIANCES-LIGHTING FIXTURES-Tel. 9-3863

BEAUDRY CONSTRUCTION CO

(Edmour A Beaudry) general construction 142 Hancock tel 7-0212—See p 104
—Cressa nurse SHosp r do
—Della M wid William H h 636 Dickinson
—Doris S Mrs cashier 1553 Main r (25) 2295 do
—Edmour A (Aurore D) (Beaudry Construction Co) 142 Hancock h at E Longmeadow
—Edward J (Anna V) mach opr G&BMfgCo h 38 Brookline av
—Edward J Jr (Betty R) apprentice toolmkr USA h 3110 Main
—Elizabeth J laboratory technician (210) 121 Chestnut r 38 Brookline av
—Frances nurse 14 School r do
—Francis N (Carol) rem to W Springfield
—Frank (Grace) rem to W Springfield
—Gloria M priv sec (338) 436 Dwight r 102 Carona
—Henry (Juliette C) mech MDFCo h 42 Montmorenci
—Henry L student r 42 Montmorenci
—Jack B driver ASCo r 184 William
—Jack V (Violet J) painter h 184 William
—James D parts clk 603 Columbus av r 25 Rush
—Janet clk Hartford Conn r (13) 194 Central
—Joseph E died Nov 4 1949 age 67
—Juliette Mrs waitress 1454 Main r 42 Montmorenci
—Leopold L mach opr H L Handy Co r 33 Clayton
—Lillian W wid Harry L clk Spfd Nat Bank h (13) 194 Central
—Marcelle clk 1379 Main h at Willimansett
—Mary G wid r 148 Catharine
—Mary H tel opr TelCo r 18 Osgood
—Napoleon H (Blanche M) foreman VNCo h 84 Newhall
—Norma J nurse 84 Newhall r do
—Norman W (Delphine D) heat treater WECo h 12 Grove
—Normand J (Bella M) h 3432 Main
—Ora E r (7) 172 Carew
—Ralph C clk 1215 Main r 127 Trafton rd
—Ralph F (Cressa C) purchasing agt Ley Construction Co h 12 Trafton rd
—Robert N r 3432 Main
—Victor E (Anedia D) chief eng 125 Paridon h at Willimansett
—Victor L emp WECo r 2772 Main
—Willard S (Ethelbelle) shipper E Longmeadow h 34 Bancroft
—Willard S Jr (Mary) emp H L Handy Co r 34 Bancroft
—William J (Mary) fireman Westover Field h 18 Osgood
—see Boudreau
Beaulac Romeo J (Dorothy F) grinder AmBCorp h 149 Powell av
Beauley Edward W lab r 36 Willow
Beaulieu Alexander W (Alice M) foreman USA h 57 Clarendon
—Alphonse A (Yvonne) mach Westinghouse h 2907 Main
—Andrew A elec trucker Westinghouse r 51 Clarendon
—Charles A (Mary L) mgr 4 Court House pl h (1B) 324 Bay
—Charles E rem to W Springfield
—Cortland W died Jan 19 1950 age 28
—Delmose J (Angelina) assembler h 249 Parkerview
—Edmond J (Mary M) r 14 Foster
—Edna P Mrs h 137 Orchard
—Fred (Helen R) carp h 15 Dewey
—Irene D wid Courtland W r 36 Catharine
—J Marcel (Isobelle) mach opr Smith & Wesson Inc h 362 Hancock
—Joseph clk 1414 Main r 18 Wight pl
—Joseph L (Rosa R) bdg contr 68 Irvington h do
—Joseph L Jr (Virginia L) sls mgr 709 State h 40 Audubon
—Joseph O (Bertha N) maintenanceman G&BMfgCo h 51 Clarendon
—Joseph P (Doris M) group leader and die setter Westinghouse h 283 Allen
—Leonard A student r 27 Shillingford
—Marie M Mrs cafeteriawkr 365 State r 85 Laurence
—Orila D (Anna A) chauf W Springfield h 8 Hampden 10
—Patrick (Charlotte) r 57 Sargrant
—Peter A (Marie M) guard Westinghouse r 85 Laurence
—Philip R (Gloria O) repairman Westinghouse r 53 Clyde
—Rene (Irene) slsman 355 Chestnut h at Holyoke
—Rene W (Viola J) stock clk 510 Main h 360 Hancock
—Wilfred J r 283 Allen
—Wilfred J (Amanda) foreman 38 Walter h at Willimansett

BEAULIEU
—William O (Anna B) custodian 1300 State h 183 Parkerview
Beaumier Arthur A emp 152 Broadway h 22 Piney pl
—Daniel A repairman 62 Broadway r 190 Long Hill
—Emile J died Sept 17 1949 age 60
—George A (Caroline L) treas Beaumier Real Estate Institution 162 Broadway h 190 Long Hill
—George N (Beatrice T) boilerman 8 Hadley h 2517 Main
—Georgianna A wid Emile J h 117 Magazine
—Lucien (Mary A) textilewkr Holyoke h 75 Northampton av

BEAUMIER REAL ESTATE INSTITUTION

George A Beaumier treas Albert J Bourbeau agent apartment and commercial rentals 162 Broadway tel 6-1640
—Ruth E Mrs packer A&PCo r 24 Bevier
—Square bounded by Mill Belmont av Locust and Fort Pleasant av
—Square Apts 30 Belmont av and 21 Fort Pleasant av
—The apts 33-35 High
Beaumont Barber Shop (Alfonso Calabrese) 387 Belmont av
Beaune Lillie wid Charles 77 Garfield
Beaupre Albert emp RyEx r 1839 Main
—Carrie wid Simeon r 409 Main 10
—Eugene J (Claudia G) mach opr Westinghouse h 21 Narragansett
—Eva M wid Francis X r 70 Seventh
—Francis H (Anna L) foreman Westinghouse h 99 Senator
—Harold E clk 2387 Main r 21 Narragansett
—Homer mach opr W Springfield r 19 Essex
—Joseph E (Laura) carp h 19 Essex
—Peter emp RMTCo r 1839 Main
—Raymond R r 19 Essex
Beauregard Alma G bkkpr W Springfield r 63 Brunswick
—Amanda wid Charles E h 1462 Dwight
—Cecile M nurse emp (814) 1562 Main h at Chicopee Falls
—Chester (Jessie) rem to NY
—Clara N Mrs presser 472 Union h 51 Walnut
—Clarence R (Elna J) benchwkr AmBCorp h 561 Wilbraham rd
—Edmund E (Ruth E) constrwkr 21 Silver h (15R) 212 Carew
—Edna M assembler Westinghouse r 1462 Dwight
—Edward (Ida D) furn rms 34-36 Greenwood h 34 do
—Emery W (Grace M) (Beauregard's Express) 63 Brunswick h do
—Eustache (Florina) h 538 Union
—Evelyn D mach opr AmBCorp r 1462 Dwight
—Frederick (Gladys) clk 140 Taylor h 550 Carew
—George E (Marie E) constrwkr h (6) 2365 Main
—George H (Elizabeth C) chauf 440 Worthington h 55 Walnut
—George H (Margaret E) h 400 Liberty
—George J (Alice M) wirewkr 415 Liberty h (1) 37 Elmwood
—Grace M Mrs payroll clk MDFCo 63 Brunswick
—Harvey J r 1462 Dwight
—Hortense E r (9) 222 Pearl
—Irene R asst chief opr TelCo h 179 Carver
—Joseph N (Aurelie) carp B&A h 47 Thomas
—Marion A supv TelCo r 2163 Wilbraham rd
—Mary A wid Napoleon L h (9) 222 Pearl
—Rose Mrs r 42 Mattoon
—Theresa C cashier 368 Liberty r 36 Dartmouth
—William F (Gertrude L) clk G&BMfgCo h 70 Monticello av
—Yvonne Mme dir Mme Beauregard's School of Music and tchr music (402) 1634 Main h at E Longmeadow
Beauregard's Express (Emery W Beauregard) trucking 63 Brunswick
—Mme School of Dance Lucette E Cote dir (401) 1634 Main
—Mme School of Music Mme Yvonne Beauregard dir (402) 1634 Main
Beausoleil Clara E wid M Philip h 91 Wilbraham av
—Howard J (Shirley M) (Howard's Place) 29 St James blvd h 127 Balfour dr
—M Phillip Jr r 91 Wilbraham av
—Robert W in USNavy r 53 Warrenton
Beauty Mart (Mrs Helena P Szarian) beauty shop (7) 155 Boston rd
—Mart (Mrs Amelia B Moran) 176 Oakland
—Nook The (Mrs Genevieve M Chomyn and Mrs Anne Bania) (303) 1383 Main
Beauvais Arthur V (Theresa A) repairman TelCo h 678 St James av

BEAUVAIS
—John E (Aretha P) mach Hartford Conn h 36 Birnie av
—Leon C (Mary L) foundrywkr CVMfgCo h 30 Pequot 10
—Reginald B (Ruby L) clk MMLInsCo r 21 School
—Rose A wid Joseph H furn rms 21 School h do
Beauvier Oride S sls mgr 709 State h at Longmeadow
Beaver Harry C Jr (Margaret M) mgr (620) 1387 Main h at Longmeadow
—Jessie E mach opr r 65 Hampden 10
—Paul F (Katharine F) ins (512) 146 Chestnut h at Longmeadow
Bebe Zaphirus (Clinton Hotel Barber Shop) 1974 Main r 761 Worthington
Bebel Adele clk Chicopee r (7) 94 Cass
—Eva wid Joseph floorwoman Chicopee h (7) 94 Cass
Bebler Claude W (Louise) chauf 211 Plainfield h (C) 55 State
—Flora B h 14 Herman
—Walter G (Ethel M) dept mgr 1414 Main h 87 Fenwick
Bebo Joseph packer LM&SCo h (14) 529 Main 10
Beccari Henry (Bernadina) emp Park Dept h 968 Worthington
Becchia Eva wid John h 57 Forest Park av
—Maurice P (Beatrice M) h 55 Forest Park av
Bechard Alfred C (Flossie M) real est age (503) 1421 Main h (4) 73 School
—Donald letter carrier r 21 Thomas
—Elmer L (Anne) supv MCCo h 81 Upton
—Japhet A (Albertine) timekpr city h 21 Thomas
—Louis J (Lida) r 30 Amherst
—Marc A plumber emp 3069 Main r 21 Thomas
—Victor J (Elizabeth A) insp AmBCorp h 53 Lucerne rd
Becher George D (Idabel L) physician AmBCorp and (208-210) 20 Maple h at Longmeadow
Beck Ardie T (Jeannetta) emp MCCo h 114 Ferry
—Charles A (Mary J) h 14 Brigham
—Elizabeth tchr Longmeadow r 77 Fresno
—Elof H (Annie M) patternmkr Spfd Bronze & Aluminum Co h 77 Fresno
—Ernest E (Nancy L) chauf 250 Albany h 69 Rosella
—Ernest E Jr (Doris A) molder 615 Berkshire av r 146 Jasper
—Felix W (Fritzi) mech eng Chicopee h 26 Warner
—Henry (Alice) emp MCCo h 50 Essex
—John S (Margaret E) maintenanceman MDFCo h 1526 Dwight
—Joseph B (Ruby) freight handler B&A h 70 Rochelle
—Martha r 93 Santa Barbara
—Nicholas (Pauline) assembler Westinghouse h 93 Santa Barbara
—Paul H (Helen M) mgr Chicopee h 63 Duryea
—William E (Marjorie A) gasoline 84 St James blvd h at Feeding Hills
Becker Abraham bill poster 11 Elm r 467 Dickinson
—Ada M wid Marcus h 467 Dickinson
—Alfred M (Helen G) sls eng NY h 1070 Sumner av
—Anna drsmkr (1) 10 Chestnut h do
—Arnold (Arnold's Foot Health Shoe Store) 327 Bridge r 90 Chapin ter
—Bernard J (Lillian C) (Becker's Plumbing & Heating Co) 57 Ferry r 45 Warner
—Charles (Ida F) (Becker's Plumbing & Heating Co) 57 Ferry h 156 Woodlawn
—Cony emp MCCo r 13 Oak 10
—Cora C wid Harvey r 175 Maple
—Donald F emp GBCo r 29 Standish
—Edith medical technician SHosp r 90 Chapin ter
—Edward C A III (Doris) slsman 1502 Main h at Westfield
—Ernest student r 402 Chestnut
—Fannie L wid George W died Apr 10 1949 age 88
—George W (Katherine M) mach VNCo h 82 Jardine
—Ida wid Benjamin h 523 Dickinson
—Janette r 15 Lyman
—John H (Esther J) foreman CVMfgCo h 81 Massreco
—Joyce M clk 1362 Main h at E Longmeadow
—Katherine h 89 Randolph
—Lillian C Mrs pres-treas Clinton Furniture Co Inc 1997 Main r 45 Warner
—Lillian H bkkpr 57 Ferry r 467 Dickinson
—Louis (Jean) slsman 327 Bridge h 23 Whittier
—Marcus M plumber emp 57 Ferry r 156 Woodlawn
—Marion M clk 46 Hampden h 104 Grandview
—Martin clk 1980 Main r 90 Chapin ter
—Maurice (Minnie) h 55 Bellevue av
—Max (Lena) shoes 1980 Main and (Arnold's Foot Health Shoe Store) 327 Bridge h 90 Chapin ter
—Melvin N (Eve L) mgr W Springfield h 87 Maryland

24 HOUR TELEPHONE ANSWERING SERVICE
Reliable Telephone Service
SPFD. 9-3838
CHIC. 502

PUNDERSON COAL CO. COAL-OIL-COKE - 145 State St., Tel. 4-5631
DELCO OIL BURNERS - *Sales and Service*

FIELD, EDDY & BULKLEY Insurance Service
1200 MAIN STREET PHONE 4-1112

Pine Point Motor Sales, Inc. STUDEBAKER
SALES SERVICE PARTS
Tels. 7-4335 - 7-4336
1566 State St., Springfield, Mass.

—Merrill M (Florence N) physician (310) 175 State h 190 Fountain
—Novelty Co (Albert Raffeid) vending machs 97 Dwight
—Ralph W r 81 Massreco
—Robert F (Jean M) route slsman 294 Plainfield h at W Springfield
—Rose bkkpr (343) 196 Worthington r 20 Cumberland
—Sadie married Morris Levine rem to Longmeadow
—Samuel H (Gussie C) h 402 Chestnut
—Theodore E (Edith S) plumber emp 57 Ferry h 72 Kensington av
—William A (Olive E) mach VNCo h 1731 Carew
Becker's Plumbing & Heating Co (Charles and Bernard J Becker) 57 Ferry
Beckford George G (Beulah M) mach opr Ludlow h (13) 1123 Main
Beckley Paul D (Frances M) janitor 60 Wilbraham rd h (7-8) do
Beckman Albert A emp 3 Amboy ct r 25 Gold
—August (Amanda) treas Springfield Iron Works Inc 3 Amboy ct h 25 Gold
—Charles H (Margaret V) store kpr Westover Field h 663 Allen
—Edward F (Jeannette E) mach opr E Hartford h (2) 37 White
—Ernest A h 70 Bancroft
—George A (Esther) mach CVMfgCo h 43 Villa pky
—John parking sta atdt 70 Chestnut r 106 do
—John C (Christine J) setupman h 65 Oak Grove av
—Louis (Lucille) emp 1414 Main r 31 Chester
—Lucille Mrs clk SF&MInsCo r 31 Chester
—Mary Mrs rem to Boston
—Mary P clk SF&MInsCo r 31 Chester
Beckmann William T (Mary) emp MCCo h 66 Hobson
Beckwith Charles L (Louise S) pres-treas Carter Paper Co 385B Liberty h 43 Harvard
—Donald E (Muriel G) chemist Monson h 64 Horace
—John N slsman SRCo Plainfield h at W Springfield
—Margaret H laboratory technician MMLInsCo r (D) 156 Maple
—Neil S (Norma J) sls mgr 385B Liberty h at Longmeadow
—Nellie M wid Charles H h (D) 156 Maple
—Walter M clk 100 Chestnut r 100 Pearl
Becraft Edward F (Louise F) h 96 Maplewood ter
Bedak Stanley A r 121 Verge
—Victor J (Adeline A) asher MCCo h 233 Worcester IO
—Wanda M r 121 Verge
—Wladyslaw dyer MCCo h 121 Verge
Bedard A Homer (Leona M) chauf MCCo h 71 Holly IO
—Albert (Mary J) carp's helper Collins Construction Co h 38 Huntington
—Alfred P (Blanche) spinner Thompsonville Conn h 72 Abbe av
—Amedee h (140) 786 State
—Arthur molder CVMfgCo r 36 Temple
—Arthur A (Rose) press opr Westinghouse h 132 Abbe av
—C Pearl wid James F r 2582 Main
—Donald E (Lydia) in USArmy r 1211 Dwight
—Doris R winder Westinghouse r 132 Abbe av
—Edmond P (Yvonne M) mason h 36 Cumberland
—Eleanor M clk MMLInsCo r 61 Northampton av
—Emile D (Rose A) millwright MCCo h 64 Joseph
—Ernest G (Florence P) supv Chicopee h 32 Huntington
—Eugenia Mrs h (15) 169 Spring
—Eva r (15) 169 Spring
—Eva D labeler MBCo h 183 State
—Frank T (Marie F) insp 3664 Main h at Feeding Hills
—Frederick J (Abbie J) buffer Chicopee h 129 Mooreland
—Gabriel O (Lauretta P) supt fire alarms city h 19 Demond av
—George A (Lea P) foreman MCCo h 274 Centre IO
—Hector F (Leona L) h (5) 16 Cumberland
—Jeannine A steno USEnvCo r 61 Northampton av
—John A (Alice A) corp h 61 Northampton av
—Joseph A (Margaret S) chemist 644 Monsanto av IO h 72 Hall
—Joseph F emp HC&PCo r 62 Hyde av
—Lorraine clk 177 Main IO r 274 Centre IO
—Marcel A (Alda A) lathe opr AmBCorp h (6) 1154 Dwight
—Pauline H prod clk 302 Locust r 36 Cumberland
—Pauline T married John A LaVallee
—Philias M (Eva A) industrial eng Chicopee h 517 Boston rd
—Rachelle A r 36 Cumberland
—Ramona R emp SHosp r 36 Cumberland
—Rita A bkkpr 37 Worthington r (3) 286 Union

—Valmore E (Joan E) draftsman Hartford Conn r 36 Garland
—Velma H waitress 1032 Main r 2582 do
Bedell Gertrude Mrs maintenance dir YWCA r do
—Paul R (Mabel B) lathe opr USA h 378 Hancock
—Pauline E clk MMLInsCo r 378 Hancock
—Richard W (Margaret M) rem to Longmeadow
—Robert M (Alice M) pumpwkr Holyoke h 91 Pine
—Theodore E (Clara I) div mgr 161 Bridge h at Longmeadow
—Walter B (Rosa) mach VNCo h 11 Ozark
—Walter K r 147 Westminster
Beden Ralph A (Marie L) chauf 41 Market h (2) 457 Dickinson
Bedford Adonai (Zephyrine) h (3) 46 Douglas
—Anna G pres-treas Highland Paint & Wall Paper Co 91 Taylor h 39 Perkins
—Eva F wid Emil F h 156 Main IO
—Gerard r 182 Hampden IO
—Ida M wid Edward C h (12) 15 Hawley
—Nelson J (Amelia A) barber emp 40 Oak IO h 182 Hampden IO
—The apts 1154 Dwight
—Zephyrine Mrs clk 3170 Main r (3) 46 Douglas
Bedinelli Edridge Mrs rem to W Springfield
—Eleuterio L r 208 Hancock
—Ernest H (Edith M) assembler Westinghouse h 19 Eisenhower
Bedinotti Ciro P (Angelina M) maintenanceman WMassElecCo h 10 Ranney
—John P (Sylvia L) mach opr USRCo h 1162 Liberty
Bedle Knight G (Peggy M) emp city h 546 Plainfield
Bedlow Richard H (Elizabeth C) patternmkr CVMfgCo h (2A) 86 Manor rd
Bednarski Sophie V supv 295 Worthington h at Chicopee Falls
Bednarz Edward A (Irene J) chauf 1414 Main h 26 Vandergrift
—Genevieve M typist USA h at Chicopee Falls
—Henry W (Stella) asst office mgr 355 Chestnut h at Chicopee
—Jane A priv sec (529) 31 Elm h at Chicopee Falls
—Maryanna W wid Jan h 79 Parker IO
—Stanley R (Mary A) mach opr 3664 Main h at Chicopee
Bednarzyk Stanley (Albina F) technician AmBCorp h 50 Seneca IO
Bednez Stanley M asst mgr W Springfield r 45 Berkshire IO
Bedore Anna T clk PM&GCo r 64 Temple
—Arthur P (Emma M) carp h 118 Redlands
—Charles E (Elizabeth M) h 133 Bond
—Chester E (Claire E) chauf 407 Franklin h 46 Bond
—Harry C emp 455 Franklin r 133 Bond
—Helen W wid Nelson R r (L) 51 State
—Howard P (Rose H) heat treater B-DCBCo h 20 Worcester av
—Mae E Mrs r 35 Ranney
—Merrill R (Nathalie C) chauf slsman 455 Franklin h 453 do
—Raymond A (Violet B) foreman 500 Columbus av h 74 Alexander
—Robert G (Carmella)) route slsman 1173 Columbus av h 20 Norwood
—Russell A (Margaret E) chauf 55 Congress h 41 Orchard
—Winifred E r 910 Belmont av
—see Bedard
Bedrossian Aram J student r 64 Maynard
—Araxie tchr Southwick r 64 Maynard
—Archie S (Naslie) h 64 Maynard
—Nevartte student r 64 Maynard
Beebe Errol M (Mildred L) deputy sealer weights and measures (9) 36 Court h 379 Central
—Etta E Mrs r 47 Littleton
—Henry O r 539 State
—Jane E h 62 School
—Joline D asst cafeteria mgr MMLInsCo r 15 Myrtle
—Mary A wid Henry J h 539 State
—Philip S (Julia C) v pres Springfield National Bank 1531 Main h at Longmeadow
—Richard B (Madeline L) clk 1295 State h at E Longmeadow
—Robert W (Ruth R) route foreman 45 Pomona h 92 Washington
—Robert W Jr (Theresa R) slsman 355 Chestnut h 225 High
—Ruth G Mrs office sec 1884 Main h 92 Washington
—Walter S janitor 137½ State h do
Beecher Delia Mrs elev opr 1618 Main r (M) 27 High
—Edward A clk (205) 317 Dwight r 266 Union
—Eleanor Mrs emp 1548 Main h 136 Greenwood
—Frank R (Mary F) printer emp 157 Chestnut h 263 Dwight st ext
—Kathleen R Mrs clk Union Trust Co r 83 Dawes

—Ralph M (Delia) janitor 1387 Main and janitor 27 High h (M) do
—Thornton D (Bertha C) acct Chicopee h 26 Redlands
—Timothy L (Kathleen R) window decorator 1502 Main h 83 Dawes
—William S J (Alice) chief metallurgist IMCo h 32 Fenwick
Beeching Albert G foreman MCCo r 19 Colonial av
—The apts 83-85-91-93 Sumner av
Beecroft Raymond M Rev (Margaret J) pastor Advent Christian Church 145 Bay h 208 MassAv
Bee-Jays Flower Shop (John N Harbilas and William Stasinos) 403 Chestnut
Beele Margaret A wid George F office sec W Springfield r 302 Northampton av
—Philip H (Mary G) sls mgr H L Handy Co h 38 Malden
—Robert J (Ruth H) mgr (3) 66 Vernon h 788 Belmont av
Beem William D (Millicent V) chauf W Springfield h 34 Allendale
Beeman Allen T (Arvilla R) h 133 Colton
—Earl R (Ann A) (Pearson's Luncheonette) 117 Bridge h 1562 Plumtree rd
—Joseph D student r 133 Colton
—Odell W r 133 Colton
—Velma A tchr Pine Forge Pa r 133 Colton
Beer Mabel N r 159 Wellington
Beers Elmer C r 17 Douglas
—Emily wid William P emp 99 School r do
—Harold B (Doris) chauf StRy h 207 Wilbraham av
Beerwort Gardiner C (Marjorie S) mech 1233 State h 112 Marlborough
Beery Clarence C (Ruth G) slsman h 79 Oswego
Beesley Frank M (Cobb Beesley & Miles) (516) 31 Elm h at Chicopee
Beeson Annie L wid Ernest r (1B) 91 Long Hill
Beetson Clarence (Mary E) mach opr USA h 670 Liberty
Beetz Robert (Doris) rem to California
Beford Alfred N (Margaret G) (Beford & Murphy Oil Co) 815 Carew h do
—Henry A (Agnes M) cabinetmkr SETCo h 1035 Berkshire av IO
—Ozzie J (Helen L) emp R&A h (47) 2295 Main

BEFORD & MURPHY OIL CO
(Alfred N Beford Patrick J Murphy) "once tried always satisfied" metered service prompt deliveries courteous drivers oil burner sales and service all makes of oil burners serviced 815 Carew tel 7-3894—See p 210

Before Lillian G clk 1379 Main r 153 Bowles
—Napoleon J (Albertine M) rigger 183 Liberty h 153 Bowles
—Robert N (Barbara J) slsman 120 Oakland h at E Longmeadow
Beger Barbara C emp Highland Hotel Hillman c Barnes h at W Springfield
—Edna A Mrs (Dorset Beauty Salon) 929 Belmont av h at W Springfield
Begey George H (Ruth E) installer TelCo h 1962 Allen
Begg Alexander J (Mary E) mach USA h 115 College
—Archibald B (Elizabeth A) slsman W Springfield h 115 College
—Robert B (Betty B) in USArmy h 36 Belmont av
Beggetta Anthony (Lucille M) transformer winder 1 Paramount h 850 Columbus av
—Lucille M Mrs clk public schools r 850 Columbus av
Beggs Arthur E pres Western Mass Distributors Inc 1 Belmont av and pres-sec Springfield Advertising Co 84 Broad h at NY
—Harriet I wid John C h 14 Greenleaf
—James G r 36 Willow
—James J (Rita E) sheetmetalwkr emp 12 Hayden av h 247 Taylor
Begin Roland T (Rose M) despatcher Chicopee h 75 Walnut
Beglane Frances M married Thomas Ellis
—George E (Margaret E) fireman SFD h 68 Larkspur
—John A Jr (Claire A) chauf H L Handy Co r 122 Malden
—Marguerite E office sec (610) 29 Worthington r 68 Larkspur
Begley Alice M clk 293 Bridge r 280 Franklin
—Anna M Mrs cleaner Union Trust Company r 19 Nye
—Eileen emp (A) 154 Maple r do
—Eileen E cashier 293 Bridge r 280 Franklin
—Ellen rem to Chicago Ill
—Gerald F mach CVMfgCo r 32 W Alvord
—James (Anna M) custodian 1300 State h 19 Nye
—James E (Kathleen C) slsman Holyoke r 33 Sylvan
—James J (Bridget J) policeman h 100 Governor

● AMERICAN ORIENTAL
● WILTONS
● AXMINSTERS
● BROADLOOM, Wall to Wall
WHITE RUG CO.
1123 State St. - Springfield, Mass.
TELEPHONE 2-8058
● EXPERT REPAIRING
● MACHINE BINDING
● OVERCASTING
● FRINGING

SALES
RENTALS
MORTGAGE LOANS
EDW. J. MURPHY CO., INC. - REALTORS
1537 MAIN STREET - Telephones 3-3147, 3-3148
MANAGEMENT
APPRAISALS
INSURANCE

BEGLEY
—Jeremiah B (Anna T) baker emp 355 Chestnut h 40 Langdon
—Jeremiah T (Mary S) coremkr G&BMfgCo h 17 Grover
—John fireman 1337 Main r 34½ Harrison av
—John G packer USA r 32 W Alvord
—John J piper SCLCo r 15 Narragansett
—John J (Loretta P) supv USA h 185 Northampton av
—John L eng city r 100 Governor
—Julia F wid John G h 32 W Alvord
—Mary emp 30 Firglade av r do
—Mary D clk USRCo r 100 Governor
—Mary T slswoman 1474 Main r 40 Langdon
—Michael h 44 Murray Hill av
—Michael E fireman SFD r 44 Murray Hill av
—Michael F (Maude L) PO clk 436 Dwight h at W Springfield
—Michael J grave digger 1635 State r 566 Wilbraham rd
—Michael T (Bridgett) tirewkr USRCo h 71 Governor
—Nora M wid Michael J h 250 Franklin
—Patrick constrwkr SGLCo r 43 Home
—Thomas F (Edna M) janitor 37 Elm h at Willimansett
—Timothy B (Lena) mach Chicopee Falls h 818 Belmont av
—Timothy F (Ruth S) insp Chicopee Falls h 44 Murray Hill av
—see Bagley
Begor Harry J (Ellen A) office mgr 102 Nursery h 11 Willard av
Beham Dorothy D Mrs h (1) 40 High
Behan Alice A wid Hugh F clk MBCo h 40 Eleanor rd
—James F mason h 873 Armory
—Joseph C clk MMLInsCo r (1) 40 High
—Louis r 1976 Main
—Louis B Jr (Barbara S) student h (25) 413 Belmont av
—Madeline A r 873 Armory
—Marion E r 873 Armory
—see Beahn
Behrens Fred (Elin K) service mgr 3664 Main h at Agawam
Behrle Albert (Ruth M) h 108 Ramsey
Beigert Henry R (Mary B) rem to Agawam
Bein Ruth U Mrs tchr 340 Sumner av h at Westfield
Beiser Edith B wid Edward C r 40 Hampden IO
—Francis E (Rose A) millwright MCCo h 166 Hampden IO
Bejune Milton G (Jeannette P) assembler Westinghouse h 178 Davis
Bela Samuel A (Mary G) chemical eng MCCo h (6) 7 Marble
Belair George J (Rose A) (Belair-Taylor & Merritt Optical Co) (203) 353 Dwight h 27 Vail
—Gideon G r 27 Vail
—Taylor & Merritt Optical Co (Stuart B Taylor George J Belair and Richard E Merritt) (203) 353 Dwight
Belanger Albert L emp DMCo r 69 Crystal av
—Albina wid George A h 39 Farnsworth
—Alcide J (Beatrice O) carp city h 19 Home
—Alphe J (Helen B) ins agt PruInsCo h 21 Governor
—Amos G (Mary C) shoe repr 170 Main IO h 214 do
—Andrew A (Grace I) chiropodist (316) 293 Bridge h at Longmeadow
—Antonio (Bernadette R) mason h 32 Nichols IO
—Armand N (Doris E) stock clk 1379 Main r 24 Quincy
—Bernard R (Josephine) rem to Jewett City Conn
—Beryl A dental asst 497 Sumner av r 807 Liberty
—Donald A (Alice D) h 353½ Taylor
—Donald G clk Spfd Union r 19 Home
—Edgar E (Betty E) h 52 Avon pl
—Eunice wid Harry J slswoman 1548 Main h (3) 807 Liberty
—Helen B Mrs slswoman 1208 Main r 21 Governor
—Helen M Mrs nurse 60 John r do
—Horace R (Anna V) meat cutter 2101 Main h 20 Clyde
—J Alfred (Evelyn M) designer G&BMfgCo h 56 Pilgrim rd
—John B (Eugenie F) ice h 60 Monroe
—Joseph E (Helen M) lathe opr PM&GCo h 60 John
—Joseph L elec's helper NYNH&H r (6) 1184 Columbus av
—Joseph V (M Anna) mach IMCo h 68 Pearl
—Leo A (Helen C) toolmkr Westinghouse h 958 Parker
—Louis D (Stella C) maintenanceman GBCo h (6) 1184 Columbus av
—Raymond A pressman Spfd Union r 19 Home
—Rose wid Edmond r 14 Bethel
—Roseanna wid Basel h 19 Home

BELANGER
—Valbert A (Alice M) clk 1295 State h at Brimfield
—Wilfred J (Juliette M) rem to Willimansett
—see Baker
Belasco Herman (Eva) night chief opr WUTelCo h 92 Belle
Belcamino Albert P student r 368 Eastern av
—Ferdinand A (Eleanor M) draftsman WMassElecCo h 387 Eastern av
—Francis A (Doris) printer Holyoke 68 Eloise
—Frank sweeper DMCo r 68 Eloise
—Joseph F student r 68 Eloise
—Ralph h 68 Eloise
—Regis L (Laura A) toolmkr 135 Union h 521 Hancock
—Salvatore (Angela) h 368 Eastern av
Belch David janitor 1503 Main r 93 Bridge
—Salvatore (Angela) h 368 Eastern av
Belch David janitor 1503 Mian r 93 Bridge
—Mary A Mrs emp ASCo h 111 Dawes
—Robert D ticket agt NYNH&H r 111 Dawes
Belcher Albert probation officer state r 91 Fenwick
—Albert W (Grace M) toolmkr 3664 Main h at Longmeadow
—Bernard H (Gladys E) h 38 Collins
—Clarence L (Helen M) mgr Chicopee Falls h 21 Lester
—David M (Elizabeth J) expediter E Hartford Conn h 76 Virginia
—Edgar S h 346 Central
—Elmer J (Mary E) slsman Hartford r 19 Smith
—Frederick W (Grace A) h 130 Bowles
—Isabel D Mrs library asst Forest Park Branch Library r 210 White
—James G (A J W Tile Co) 158 Catherine h at Chicopee
—Joan R medical sec 77 Maple r 21 Lester
—John B (Isabel D) staff member (600) 293 Bridge h 210 White
—Julia L Mrs h (21) 786 State
—Leonard E (Georgia A) pres Leonard E Belcher Inc 617 St James av h 826 Wilbraham rd

BELCHER LEONARD E INC
Leonard E Belcher pres Ernest G Hall Jr v pres-treas-clk distributor of Texas Petroleum Products lubrication Firestone Tires fuel oils interstate petroleum transportation 617 St James av—See p 216

—Rosemary L priv sec (320) 115 State h at Chicopee
—Russell J (Yvonne) mgr 1541 Main h at Chicopee
—Wilfred M (Vivian A) mach Chicopee h 511 Dickinson
—William rem to New Haven Conn
Belco Refrigeration and Radio Service (Arthur LaCroix and Arthur LeBeau) 352 Bay
Belczyk Josephine wid Stanley seamstress 84 William h 2 Lyons IO
—Mitchell S mach opr AmBCorp 2 Lyons IO
Belden Allen M h 104 Alden
—Allen M Jr (Lois H) foreman Hartford Conn h 100 Amore rd
—Charles E (Loretta G) emp 33 Liberty h (5) 11 Holland
—Earl S (Laural A) emp city h 1157 Boston rd
—Ellen P wid Herbert C r 215 Oak Grove av
—Emma M wid William E r 73 Leete
—Gloria A married Irving Grindle
—Harold F (Dorothy M) foreman Westinghouse h (4) 222 Pearl
—Herbert T head teller Spfd Nat Bank h 215 Oak Grove av
—Lena D wid Arthur L h 48 Bristol
—Phyllis M clk 404 Main h at Chicopee Falls
—Theodore W (Dorothy B) milkman 45 Pomona h at Chicopee Falls
—Theodore W (Olympia J) clk Westinghouse h 23 Stockman
—William H (Pearl E) asst factory mgr SKTCo h 33 Crest
—William H Jr dist mgr Cambridge r 33 Crest
Belding Charles F (Carrie L) h 69 Patton
—George C (Blanche A) mech 147 Taylor h 93 Waldorf
—Gilman L (Dorothy A) dir civilian training Westover Field h 53 Laurel
—Ruth R probation officer District Court h 94 Federal
—William C (Genevieve B) slsman 142 Albany h at W Springfield
Beldon Eva A wid William A r 56 Kensington av
Belenky Charlotte r 71 Prospect
—Leon (Ethel) mgr Longmeadow r 71 Prospect
—Sophie wid Robert (Belenky's Candy & Tobacco Co) 10 Franklin h 71 Prospect
Belenky's Candy & Tobacco Co (Mrs Sophie Belenky) 10 Franklin

Beleski Mary E Mrs clk 72 Ferry h at W Springfield
Belfort The apts 76 Armory and 944 Worthington
Belhumeur Adelard C emp 1214 Columbus av r 246 Oakland
—Adelard P (Simonne A) (Abe's Auto Clinic) 1214 Columbus av h 246 Oakland
—Alexina wid Adelard J h (10) 281 Dwight st ext
—Eldege B (Norma C) slsman 1776 Main h 107 Abbott
—George E (Hilda A) emp 5 Market h 5 Greenacre sq
Belina Grace M clk 63 Elm r 139 Mooreland
—Maurice J (Agnes C) h 139 Mooreland
Belinske Paul (Lillian) torch cutter 209 Page blvd h 24 Clinton
Belisle Aime F (Helen M) h 861 Main
—Albina r 24 Crest
—Amelia Mrs mach opr 41 Cross r 24 Crest
—Antonio J (Diana A) with Diane's Novelty Shop 606 Page blvd r 148 Santa Barbara
—Armand J (Della) foreman 295 Pasco rd IO h 158 Hartford ter
—Aurelian H (Georgette M) painter 25 Arvesta h do
—David X (Catherine C) assembler CVMfgCo h 24 Crest
—Diana A Mrs (Diane's Novelty Shop) 606 Page blvd r 148 Santa Barbara
—Donald W (Amelia) apprentice eng 116 Denver r 24 Crest
—Elaine F clk NY r 1760 Carew
—Esther L insp AmBCorp r 1760 Carew
—Frank E mfr Florida r 24 Crest
—George (Rita F) tester Westinghouse h 234 Page blvd
—Gilbert F (Helen I) clk CVMfgCo h 235 Centre IO
—Helen M Mrs packer A&PCo r 50 Webster
—Jean r 1760 Carew
—John M student r 112 Lyons IO
—Joseph D (Lillian A) chauf 211 Plainfield h 21 Newland
—Joseph H (Dolores) in USCoastGuard r 219 Centre IO
—Joseph L (Adalina M) carder Ludlow h 112 Lyons IO
—Julia C wid Napoleon r 109 Noel
—Laurence (Helen M) shipping clk Westinghouse h 50 Webster
—Leo insp 34 Front IO r 219 Centre IO
—Leo R (Marcella M L) rem to Aldenville
—Lois A Mrs clk 93 Orleans h at W Springfield
—Lorenzo R student r 112 Lyons IO
—Mary C auditing clk Washington DC r 24 Crest
—Norman H Rev asst pastor St Aloysius (French) Roman Catholic Church h 215 Main IO
—Norman J (Annette) h (26) 364 Belmont av
—Norman J (Mildred R) assembler Westinghouse h (14) 3 Salem
—Normand J student r 158 Hartford ter
—Oliver O (Aurelie R) clk 503 State h 107 Noel
—Philip L (Mary A) welder Westinghouse h 1760 Carew
—Rene G (Lois A) teller Spfd Institution For Savings 63 Elm h at W Springfield
—Richard G slsman 1548 Main r 234 Page blvd
—Rita F Mrs clk 1548 Main r 234 Page blvd
—Robert C in USNavy r 24 Crest
—Robert N supv 29 Worthington h 109 Noel
—Robert P prod clk Westinghouse r 1760 Carew
Belkin Anna Mrs h 124 Congress
—Harry emp Westinghouse r 124 Congress
—Helen F Mrs rem to Chicago Ill
—Samuel (Ruth L) (National Venetian Blind Mfg Co) 8 Kaynor h 61 Russell
Belkin's (Dorothy H Setlin) photos (1-2-3) 1862 Main
Belknap Alice L h 186 Buckingham
Bell Charles T (Isabell N) mach BMTCo h 396 El Paso
—Cora B Mrs h 43 Colonial av
—Edmont M (Alice P) slsman GBCo h 11 Arden
—Edward A (Evelyn M) serviceman SGLCo h 101 Kensington av
—Ernest janitor 472 Union r 59 Osgood
—Francis rem to Philadelphia Pa
—Francis F (Muriel F) plater Westinghouse h 133 Beauregard IO
—Frank W (Eileen M) purchasing agt 144 Chestnut h 192 Plumtree rd
—George P carp 38 Napier h 101 Kensington av
—Gertrude E wid Henry T matron City Hall h 2535 Main
—Herbert C (Winifred T) carp r 195½ Walnut
—Howard W (Charlotte T) letter carrier 436 Dwight h at Ludlow
—Irwin (Vivian R) (Standard Cigarette Distributing Co) 499 Worthington h 60 Olmsted dr
—James A (Ann J) janitor 417 Boston rd h 8 Putnam
—James H (Helen D) foreman E Hartford Conn h 101 Oak IO
—John A r 99 Greenwood

FRIGIDAIRE
Household Appliances
New England Jobbers for Washing Machine Parts
Service Dept. and Show Room: 48 DWIGHT ST.
TELEPHONE 7-4741
C. J. Roberts
Engineering Company

PARK CLEANERS and DYERS, Inc.
"Dry Cleaning As It Should Be Done"
Office and Works: 106 Kensington Ave.
Springfield, Mass. PHONE 6-5476

MACMILLAN & SON - REALTORS 154 Broadway Tel. 6-8338

REAL ESTATE SERVICE PROPERTY MANAGEMENT

WHITE SERVICE CORPORATION
496 BRIDGE STREET, SPRINGFIELD TELEPHONE 2-5109

—Joseph P (Rose A) emp 12 Stearns sq h 40 Hancock
—Kathryn married Francis W Cronin
—Leon F (Hermina V) clk PO h 57 Osgood
—Lloyd W r 166 State
—Loren E r (1) 10 Chestnut
—Mary G wid James H h (12) 24 High
—Merton glazier emp 42 Waltham av r 774 State
—Merton M (Phyllis M) carp h (504) 774 State
—Milton r 99 Greenwood
—O Jean tchr 235 State h (8) 108 Byers
—Pauline S H Mrs housewkr h 20 Ladd
—Pump Service Co Val V Guglietta mgr 888 Main
—Sarah wid Jerry r 42 Richelieu
—Sarah wid William J r 75 Gold
—Shoe Repair System (Alphonse A Gentile and John Nahajlo) 314 Dwight
—Shops Norman D Messinger mgr women's clothing 1440 Main
—Viola E Mrs h 16 Howard
—William E (Dorothy U) slsman Chicopee h 152 Marion
—William M (Beatrice P) chief draftsman CVMfgCo h 244 Oak IO
Bellair Realty Trust Co (Archibald G Brereton and Alice L Womble) 89 Oak
Bellame Licia M weaver 235 Mill r 31 Rutledge av
—Yolanda L binder 134 Federal r 31 Rutledge av
Bellamy Alexander P h (460) 2142 Main
—Charles J telegraph editor The Spfd Daily News 16 Fort r 50 Maple
—Emma S wid Edward r (1) 75 Avon pl
—George A clk Thompsonville Conn r 115 Dunmoreland
—Jean A wid George K h 115 Dunmoreland
Bellany John (Sarah) mach BMTCo h 92 Alden
—Ruth A nurse r 92 Alden
Bellas Angelo E clk 24 Fort r 146 Melha av
—Elias A (Polyta J) (B & H Paper Co) 24 Fort h 146 Melha av
—George J (Golfo P) peddler h 34 Woodmont
—Peter (Manhattan Lunch) 291 Taylor r 128 Union
Belldee Distributors (J Wilbur Filler and Irving Michael) 594 Dwight
Belle Francis constrwkr r 31 Church
Belle's Cleaners (Mrs Bella J Constant) 868 Dwight
Bellefeuille Alfred J (Alice M) mech W Springfield h 19 Lenox
—Napoleon D (J H Miller Picture Framing Co) 213 Dwight h at Holyoke
—Raymond (Ramona T) insp Chicopee Falls r 96 Elijah
—Stella Mrs r 2417 Columbus av
Bellefleur Andrew T (Catherine R) priv sec 101 Albany h 164 Oak Grove av
—John N (Jeannette M) rem to Agawam
—Norman A (Flora M) assembler Westinghouse h 106 Pasadena
Bellegran Anita r 79 Pearl
Belle Isle Ethel M Mrs winder Westinghouse h (2) 21 Spring
—John L mach opr MDFCo r 2474 Main
—Richard A (Eda A) sls mgr 326 Main h 30 Cherrelyn
Bellemore Dorothy Mrs nurse emp 44 Copley ter r do
Bellerive Anne E Mrs comptometer opr IMCo r 182 Locust
—Cleophas C (Ernestine M) h 3 Beacon
—Clifford J in USAirForce r 33 Beacon
—Francis J (Doris E) toolmkr Westinghouse h 33 Beacon
—Hercules J (Wilma M) h 73 Lebanon
—Theodore J (Anne E) fireman SFD h 182 Locust
Bellerose Arsen r 19 Dearborn
—Edward A (Lena A) mach MDFCo h 82 Beaumont
—John H (Emma) h 220 Bowles pk ext
—Leon D (Margaret D) supv New Britain Conn h 225 Central
—Mazarin H (Grace R) h 95 Kenyon
Belleview Chambers The (Edward E Beauregard) furn rms 31 Greenwood
Belleville Adelard J (Precilia) toolmkr USA h 160 Oak IO
—Arthur J mach CVMfgCo h 162½ Main IO
—Laurent E r 160 Oak IO
—Maurice H (Mary A) mach opr 125 Main h 64 Doolittle
—Oveline M r 162½ Main IO
—Precilia Mrs (Madame Chez) 184 Main IO r 160 Oak IO
Bellevue Henry J r 2177 Main
—Market (John P Loncrini) meat 248 Belmont av
Bellew Barbara A tel opr TelCo r 70 Orange
—Henry T (Hazel A) railway mail clk h 70 Orange
—John H (Dorothy L) gas sta atdt 563 Belmont av h 78 Maryland
—Laura M clk MBCo r 70 Orange

—Thomas E student r 70 Orange
Belley Gerard V emp Town of W Springfield 11 Strong av
Belli Roger A (Mary C) patternmkr Willimansett h 20 Baldwin
—William R pres-treas Nicholas Zeo Inc 155 Lyman and v pres First Personal Bankers Inc 21 Elm h 111 MassAv
—William R Mrs (Elizabeth A) died Mar 30 1950 age 77
Bellinger Charles V (Kay A A) in USArmy h 18 Austin
Bellini Ann M Mrs dipper 1478 Main r 36 Winthrop
—Charles (Ann M) mach opr AmBCorp r 36 Winthrop
—Frank C (Lena E) scale tender MCCo h 101 Acushnet av
—Peter A (Enes M) presser 395 Dwight h 98 Palmer av
—Rose wid Angelo h 36 Winthrop
—Virginio A (Derna D) presser 395 Dwight h 58 Fremont
Bellisario Egidio (Jeannette M) rem to Tripoli
Belliveau Aime W (Bernice M) emp B&A h 63 Pembroke
—Albany A (Mary J) shipper MBCo h 16 Howard
—Archie W (Jean C) welder IMCo h 48 Allen
—David (Lydia) stone cutter E Longmeadow h 48 Allen
—Edgar P (Wallis C) mach E Hartford Conn h 46 Kimberly av
—Eva A wid Henry J h 125 College
—Henry G (Blanche E) r 9 Bond
—Leo A (Dorothy) roofer h (7) 312 Carew
—Souverin P (Aura E) r 63 Pembroke
Bello Angelina wid Antonio h 147 Lebanon
—Charles R (Janina S) messenger RyEx h (6) 17 Holland
—James V (Madeline M) chauf h 107 Ashley
—Louis P beautician NY r 147 Lebanon
—Natalie C assembler 3664 Main h at Ludlow
—Salvatore A (Kathleen K) apprentice compositor 340 Main h 5 Oak
Bellomo Samuel J (Lena C) lathe opr 3664 Main h at Thompsonville Conn
Bellorini Louis h 40 Morris
—Louis Mrs (Ida) died Feb 4 1950 age 71
Bellotti Anthony E clk 317 Taylor h 28 Biella
—Ernest (Maria) h 17 Biella
—Joseph r 28 Biella
—Madeline emp 15 Mill r 17 Biella
—Nathan J (Carmella M) tilesetter's helper 357 Albany h 23 Knox
Bellows Clifford A (Gertrude L) researchwkr G&BMfgCo h 26 Eckington
—Co The Donald B Guy sls rep air equipment (210) 115 State
—Henry W tool designer Smith & Wesson Inc h 60 Harvey
—Ralph eng Weehawken NJ r 26 Eckington
—Ursula E wid Henry W r 60 Harvey
—William O (Nancy E) student r 49 Florentine Gardens
—William W mgr 166 State r do
Bellrose Charles A (Josephine R) mach MDFCo h 91 Quincy
Belltone Hearing Aids Stanley C Hill distributor (602-603) 1562 Main
Bellucci Antonio (Assunta) mason h 188 Monrovia
—Elio C student r 188 Monrovia
—Reno G (Edith M) bartender 960 Main h 12 McKnight
—Vincent N (Grace) letter carrier h 222 Redlands
Bellville Joseph H mgr 320 Columbus av r (14) 84 Spring
Belmont Atlantic Service (Charles F Gilmore) gasoline 431 Belmont av
—Baths (Milner Hotel) 574 Dwight
—Beauty Salon (Stephanie J Zwierecki) 244 Belmont av

BELMONT DRIVING SCHOOL INC
Thomas Driscoll pres Elmer F Baker treas dual control cars lessons at your home or our office 39 Dwight tel 9-0334—See p 45

—Electric Co (Adolf M Andresen) 316 Belmont av
—Fred P clec r 1036 Main
—Hardware Co Inc Harry E Kennedy pres Arthur C Welsbach treas 587-589 Belmont av
—Laundry Inc Harry Samble Jr pres Robert E Samble sec Mrs Corinne Samble treas 327 Belmont av
—Lunch (Mrs Mary Maxes) 467 State
—Motor Sales Inc Richard H Holt pres-treas Richard W Holt clk gasoline 97-99 Eastern av
—News Room (Victor J Chevalier and Joseph J Z Cronan) news dlrs 285 Belmont av
—Pharmacy (Harry N Charkoudian) 803 Belmont av

—Quality Market (Mrs Sophie S Felper) grocers and meat 680 Belmont av
—Radio & Television Co (Karl R Klamt) 287 Belmont av
—Sales Co (Abe Freedman) elec supplies 3d fl 34 Hampden
—The apts 364 Belmont av
—William (Betty A) timekpr USA Armory sq h at Belchertown
Belmonte Antonio radiowkr 839 Columbus av r 857 do
—Arcangelo (Maria) cigars 851 Columbus av h 857 do
—Joseph A prin interviewer 282 Dwight r 857 Columbus av
—Rose M clk Credit Bureau Inc r 857 Columbus av
Belmontview The apts 57 Walden
Belmore Adolph J (Mary A) sprayer Westinghouse h 92 Bancroft
—Alfred J (Ruth M) chemical opr 644 Monsanto av IO h 60 Pasadena
—Amelia R r 68 Maynard
—Edward F (Lela P) guard AmBCorp h 51 Pheland av
—Gertrude T mach opr 1897 Columbus av r 51 Pheland av
—Hector L (M Kathleen) asst sls mgr H L Handy Co h 23 Avon pl
—Ida Mrs r 59 Tyler
—Lawrence E mach opr AmBCorp r 51 Pheland av
—Mary wid Adolph h 68 Maynard
—William A (Leona) rem to Bloomfield Conn
Belniak Adam A (Lena B) foreman RyEx h 32 Allendale
Belouin Harvey M (May B) slsman Boston h 626 White
Belovitz Alex foreman 1897 Columbus av 246 St James blvd
—John (Cecile M) foreman 1897 Columbus av h 244 St James blvd
—Thomas (Susan) tailor emp 1897 Columbus av h 246 St James blvd
Belpedio Alexander N (Anna R) bartender 220 Main h 96 Clifton av
—Elinor married Kenneth Oliver
—Erma L laboratory asst MCCo r 96 Clifton av
Belsky Alice traffic clk 385 Liberty h at Wilbraham
—Elizabeth bkkpr Spfd Safe Deposit & Trust Co r 9 Walter
—Fred (Anna) polisher MDFCo h 9 Walter
—Jerome clk 367 Worthington r 42 Marengo pk
—Leo F (Lillian M) die sinker MDFCo h 403 Orange
—Nicholas (Alice) estimator 38 Walter h at Wilbraham
—Sam J Inc Samuel J Belsky pres-treas coat mfrs 367 Worthington
—Samuel J (Elsie L) pres-treas Sam J Belsky Inc 367 Worthington h 42 Marengo pk
Belt Meyer emp 1063 Main r 1553 do
Belton Betty J winder Westinghouse r 65 Elmwood
—Charles H (Margaret G) mgr supt CBWWks h 128 Phoenix ter
—Esther L Mrs clk 1414 Main r 929 Boston rd
—Kathlyn J clk WUTelCo r 128 Phoenix ter
—Richard D (Carolyn M) emp 1506 Main r 65 Elmwood
—Rose V wid Earl P h 65 Elmwood
—William P (Esther L) fireman SFD h 929 Boston rd
Beltrandi Albertina wid Joseph r 21 Amherst
Beltz John F (Louise U) mgr (623) 95 State h 154 Fountain
Belunas George J (June L) h 101 Federal
—June L Mrs title closer 3d fl 124 State r 101 Federal
Beluzo Emma E clk Smith & Wesson Inc r 154 Belmont av
Belvedere Cafe (John Groll) 80 Worthington
Belville Bertha H Mrs h 270 Plainfield
—George P (Alphonzine C) guard SDFCo h 1239 Berkshire av IO
—Minnie M wid Frank h 8 Massasoit
Belvoir The furn rms 56 High
Belyea Caroline V wid Bayard W h 406 Belmont av
—Gertrude M r 406 Belmont av
—Harold L r 406 Belmont av
Belz Gretchen S clk USA Armory sq h at Easthampton
—Violette E r 273 Commonwealth av
Beman Jean S Mrs social editor Spfd Union r 3 Norfolk
—Mable R artist emp 74 Park r 50 Broadway
—Mary slswoman r 50 Broadway
—Winfield S (Jean S) editor Spfd Union h 3 Norfolk
Bemarket Alvin E (Juanita A) acct MCCo h 133 Knollwood
Bemben John mgr 150 Chestnut h at Feeding Hills
Bembenek Edward (Elizabeth M) assembler SETCo h 186 Rosewell av
—Elizabeth M Mrs clk MMLInsCo r 186 Rosewell av
—Helen married Joseph Dudek

Hard Chromium Plating THOMAS J. MURRAY Springfield's Largest Platers Complete Plating Service
964-966 Main Street - West Springfield DIAL 2-3129

HAMPDEN SAVINGS BANK **MORTGAGE LOANS**
Incorporated 1852 **19 Harrison Avenue** —FHA and Other Monthly Payment Plans—
See Us First - Savings Bank Mortgages are the Best

BEMBENEK
—Michael J (Anna M) toolmkr SETCo h 314 Allen
—Walter E (Vivian M) foreman SETCo h 27 Glenham
Bemis Albert H clk 195 State h at Wilbraham
—Alice W wid Ernest R nurse 125 Princeton h do
—Arthur H tinsmith 4th fl 15 Park r 122 Chestnut
—C Edson (Margaret S) treas The Federal Land Bank of Springfield 310 State h 105 Harkness av
—Car Truck Co Warren L Boyer pres-treas railway supplies 369 Bernie av
—Chapin T (Mary) pres and eng The Rollard Company Inc 100 Elmwood h at N Somers Conn
—Cola A waitress 816 State h 200 Marion
—Dorothy K Mrs tchr 235 State r inq do
—Edmund A (Marion F) h 18 Pineywoods av
—Edmund A Jr r 18 Pineywoods av
—Eunice L clk MMLInsCo r 121 Dorset
—Fanny M prin Brightwood School r 96 Florida
—Frank A r 18 Pineywoods av
—Lionel C (Ines M) (Bemis & Lloyd) 271 Belmont av h at W Springfield
—Mabelle wid Raymond h 121 Dorset
—Margaret M wid John R priv sec 44 Vernon h 262 Locust
—Mary E h 96 Florida
—Nettie E wid Robert E h 319 Central
—Roberta R clk MMLInsCo r 105 Harkness av

BEMIS & CALL CO
Howard A Lincoln pres-treas Sanford A Lincoln v pres Mrs H A Slavin clk Francis G Kelley asst treas-gen mgr mfrs of Milmaster Milling Machine Attachments office and works 125 Main tel 3-4633

—& Lloyd (Lionel C Bemis) gasoline 271 Belmont av
Bemowicz Edward W (Anna A) chauf 999 Page blvd h 230 White
Bemon Macphile emp SGLCo r 1100 Main
BenMuir The apts 3094-3098 Main
Ben's Men's Shop (Benjamin Y Katz) 792 State
Berard Alice F wid Edmond D h 9 Trafton rd
Benchley Edith F h 24 Ventura
Beneivenni Anthony gasoline 349 Chestnut h 350 do
—Assunta Mrs h 20 Saratoga
—Gaetano emp city h 38 William
—Helen M clk 35 Chestnut h at W Springfield
—Lena r 92 Wilber
—Mae M Mrs housekpr r (3) 38 Roseland
—Paul r 56 Randall pl
—Ralph ticket collector 91 Worthington r 20 Leete
—Roland A (Kathryn P) lithographer 78 Hillman h 9 Cherry
—Theodore (Hilda J) chauf 162 Taylor h 19 Gardner
—Victor (Ann) variety store 149 Lyman h (5) 96 Marble
—Vincenzo r 133 Draper
Bench Douglas r 1067 Main
Bender Charles J (Clara H) cook Harrison NY h 96 Andrew
—Kenneth C sls mgr 563 State r 40 Hamburg
Bendici Joseph hod carrier r 67 Margaret
Bendinoni Ettore emp City Hospital r 31 Margaret

BENDIX B K POWER BRAKES
Newhouse Automotive Service distributors 64-66 Howard and 67 Bliss—See p 51

Bendtson Oscar J (Etna E) emp 147 Taylor h 55 Bryant
Benedetti Adelmo (Louise T) cook 1757 Main h 17 Tracy
—Alfred B (Evelyn V) h 15 Tracy
—Evelyn V Mrs bookkeeping mach opr 93 Orleans r 15 Tracy
—Guiseppe S (Nevanda) foreman CVMfgCo h 178 Pendleton av
Benedict Eldridge (Elsie H) rem to Orlando Fla
—John C (Susan C) emp 142 Albany h at W Springfield
—Louis (Antoinette) grinder AmBCorp h 183 Johnson
—Miles H (Edith M) driver 142 Albany h 57 Warner
—Ralph L student r 183 Johnson
Benerakis Anthony A student r 346 Chestnut
—Joseph (Sophia) diemkr Westinghouse h 346 Chestnut
—William J student r 346 Chestnut
Benessi Zeffiro h 204 Main
Benetti Arthur rem to Italy
—Eugenio M (Enesta) sweeper W Springfield h 194 William
—Maria C Mrs r 51 Mountainview
—Sylvia R clk 806 Main r 51 Mountainview
Benevolent and Protective Order of Elks Bdg 311 State
—and Protective Order of Elks Home 311 State
—and Protective Order of Elks Springfield Lodge No 61 Walter L Martin sec 311 State
Benford Goldie B cashier 66½ Vernon h (16) 16 Mattoon

Bengle Adele T teller Union Trust Co r 170 Myrtle IO
—Alice L hand borderer PPCo h 7 Greenwich
—Armand (Alice E) postmaster PO 39 Oak IO h 170 Myrtle IO
—Armand L Jr (Marie R) physician Boston r 170 Myrtle IO
—Arthur G emp B&A r 7 Greenwich
—Blk 154-156½ Main IO
—Eugene L (Luella K) foreman MDFCo r 275 Pine
—Fleurette h (8) 57 High
—Joseph C men's furnishings Ludlow h 166 Main IO
—Lawrence P (Marie L) (Bengle's Men's Shop) 154 Main IO h 82 Hampshire IO
—Luella K Mrs children's librarian 220 State r 275 Pine
—Oliver N (Thelma I) meter reader SGLCo h 298 Main IO
—Victor N (Maxima T) factory rep CVMfgCo h 234 Oak IO
Bengle's Men's Shop (Lawrence P Bengle) clothing 154 Main IO
Bengston Elizabeth R clk USA Federal h at W Springfield
Bengtson Martin E (Viola H) mech AmBCorp h 3 Gunn sq
—Viola H Mrs nurse public schools r 3 Gunn sq
Bengtsson Oscar W (Mary E) molder CVMfgCo h 18 Goodwin IO
Benhard Albert L (Grace K) capt SFD h 1530 Plumtree rd
—Barbara E clk MMLInsCo r 1530 Plumtree rd
Benigni Lucy F typist TelCo r 45 Rutledge av
—Nicola (Lena) steelwkr h 45 Rutledge av
Beninati Augustus clk 1414 Main r 27 Kenwood ter
—Augustus F (Mary M) mach opr Chicopee Falls h 12 Johnson
—Dominick J caretaker 424 Bay r 10 Johnson
—Lillian E r 10 Johnson
—Philip tailor emp 1660 Main h 10 Johnson
—Philip J Jr (Amina) student h 37 Johnson
Benis Victor P (Alice K) welder Westinghouse h 464 Chestnut
Benjamin Alice V Mrs waitress 31 Maple r (2) do
—Anita L married Maurice Ferriter
—Donald A (Hazel C) asst treas United States Envelope Co 21 Cypress h at Longmeadow
—Francis L (Alice V) mach opr h (2) 31 Maple
—George H h 866 Worthington
—George H Mrs (Grace H) died July 5 1949 age 63
—Gordon W (Helen A) mach MDFCo h 103 Union
—Grace M pocketmkr USRCo r 54 Cumberland
—Henry J (Luciana M) (Henry J Benjamin & Co) 96 Central h (5) 46 Douglas
—Henry J & Co (Henry J Benjamin and Frank J Pessolano) tilesetters 96 Central
—James Y (Helaine R) chauf city h 37 Ralph
—Janice L clk MMLInsCo r 37 Ralph
—Ralph A (Margaret) purchasing agt WMassElecCo 73 State h at W Springfield
—Russell H (Dorothy M) emp 225 Hickory h 1157 Boston rd
—Toussaint F (Rose B) chauf W Springfield h 111 Franklin
Benkert Louise wid John r 385 Plumtree rd

Benks Walter P
(Vesta L) asst treas-office mgr Springfield Buick Co 630 Main h at Longmeadow—See p 31

Benkus Steve mgr Holyoke r 50 Broadway
Benn Anna F wid Frederick J h 220 Bristol
—Frank J (Emily) plumber 49 Morgan h do
—Frederick J died Aug 26 1949 age 66
Bennefield George (Gloria F) chemicalwkr MCCo h 3 Anderson rd
—Willie D (Mary E) h 75 Essex
Benner Emma W wid Stanley J h 42 Forest
—Lorraine W tchr Northampton r 42 Forest
—Marland E (Gertrude P) chemical eng NY h 21 Forest
—Marland E Jr (Jane T) student r 21 Forest
—Stanley J died Dec 28 1949 age 82
Bennett Adrian J (Fannie D) (Springfield Casket Co) 977 St James av h 143 St James cir
—Agnes R Mrs bkkpr Spfd Safe Deposit & Trust Co r 20 Andrew
—Albert H (Margaret E) asst foreman WECo h 34 Mattoon
—Albert W (Beulah E) h 24 Converse
—Alden B (Evelyn A) dept mgr 1454 Main h 14 Alfred
—Alice Mrs clk (1) 11 High h at N Wilbraham
—Alice C wid Harold O r 1059 Sumner av
—Alice E wid Thomas E h 154 Florence
—Alice L tel opr City Library r 49 Pearl
—Andrew died July 24 1949 age 93
—Annie Mrs v pres A W Dicks Auto Paint Co Inc r 64 Bay

BENNETT
—Arthur J (Josephine M) plasterer h 30 Nelson av
—Bernard (Ida) slsman Hartford Conn h 298 Dwight st ext
—Brendon P (Mary A) chauf 26 Willow h 8 Robinson
—Brian J (Doris V) mach G&BMfgCo h 21 Jenks
—Cecile M cashier 1477 Main h at Longmeadow
—Charles M (Lena E) tchr 1300 State h 323 King
—Chauncey A (Helen M) (The C B Yarn Shop) 308 Bridge h 47 Forest
—Clarence E (Agnes R) tool grinder B-DCBCo h 20 Andrew
—Cyril C (Dorothy M) plantman 87 Albany h 9 Bergen ct
—David (Ruth C) mgr W Springfield h 94 Tiffany
—Delor R (Josephine M) slsman GICCorp h 23 Balfour dr
—Donald E (Ruth L) emp (510) 1653 Main h 108 Wilber
—Earle C (Edith H) real est 719 Allen h do
—Edward L pres Springfield Ice & Fuel Co 225 Hickory h at Cambridge
—Elizabeth G clk 1414 Main r 323 King
—Ella M Mrs r 97½ High
—Ellen M Mrs h (6) 8 Terrence
—Eric T (Edith J) route slsman 134 Cass h 25 Welcome pl
—Ernest R died Feb 19 1950 age 60
—Etta M wid Ernest h 85 Keith
—Francis G (Julia M) emp 225 Page blvd h 97 Alderman
—Frank died Mar 18 1950 age 67
—Frank (Mary G) h 102 Wilbraham rd
—Frank M foreman MCCo h 72 Melrose
—Fred W (Sylvia E) janitor 145 State h 171 Marsden
—Frederick H (Annie) h 64 Bay
—George L (Muriel E) rem ot W Springfield
—Gertrude L wid Ernest E h 31 Rush
—Harald J (Elizabeth S) dentist (412) 1421 Main h at Hampden
—Harry R (Mavis M) plasterer 75 Temple r 1019 Sumner av
—Henry G (Muri M) h 19 Wyatt
—Ida M steno (403) 436 Dwight r 298 Dwight st ext
—James D (Nellie D) plumber emp 89 Euclid av h 34 Ainsworth
—Jennie nurse SHosp r do
—John C (Mary G) h 4 Pershing ter
—John R (Helen A) mgr 270 Eastern av h 33 Demond av

Bennett John W
(Ethel B) chief engineer Western Massachusetts Electric Co 73 State h at Longmeadow—See foot lines and p 128 .

—Julcna E wid George G r 19 Mapledell
—June emp 1 Extract pl r 25 Mattoon
—Lawrence L (Mary L) carp emp 1694 Main h 52 Dwight rd
—Lester E (Doris C) shipping clk USEnvCo h 327 Eastern av
—Lester E Jr in USArmy r 337 Eastern av
—Lillian Mrs h 198 Fort Pleasant av
—M Pearl tchr Glenwood School h 163 Bowles
—Mamie wid Frank h 187 Pine
—Margaret E wid Charles M r 86 Magnolia ter
—Margaret E wid John H h 19 Arch
—Mary wid Frank r 903 State
—Michael died May 23 1949 age 66
—Milford M (Emma) r (581) 2132 Main
—Millard H (Genevieve S) clk MMLInsCo h 18 Highland
—Morris (Bertha) clk 63 Osgood h 36 Elwood dr
—Nathan treas Springfield Wrecking Co Inc 62 Osgood r 36 Elwood dr
—Nathaniel N (Bess) physician 646 Sumner av h do
—Norman W (Christina M) spray painter emp 644 State h 66 Bay
—Pryor S (Jean S) in USNavy r 860 Newbury
—Ralph W (Winnifred E) slsman 120 Oakland h at Wilbraham
—Reginald W (Eleanor A) painter emp rear 644 State h 79 Edgewood
—Richard L (Jeanne E) chauf (400) 1694 Main h 27 Cleveland
—Robert pres American Wrecking Co of Springfield Inc 21 Hannon r 50 Broadway
—Robert G (Eleanor N) student r 267 Wilbraham rd
—Robert R (Mollie H) mgr (423) 1200 Main and v pres Boston h 43 Pineywoods av
—Roger W (Beatrice B) lwyr MMLInsCo 1295 State h at Brimfield
—Roland B (Beatrice M) route slsman N Wilbraham h 14 PennAv
—Rosealba wid George W r 163 Bowles

GENERAL INSURANCE MacDonald & Johnson, Inc. (607-608-609) 1387 MAIN STREET TELEPHONE 6-5461

WESTERN MASSACHUSETTS ELECTRIC CO. *In the Home - - In the Factory*
73 State Street TEL. 4-8211 **Springfield, Mass.** *Good Lighting* IS *Important*

FIELD, EDDY & BULKLEY
1200 MAIN STREET
PHONE 4-1112
INSURANCE
Policies of Every Kind in All the Best Companies

TELEPHONE 3-6513
BENJAMIN POWELL SONS, INC.
EAVE TROUGHS - LADDERS - ROOFING
109-115 ALLEN STREET

—Roy E (Anita P) mach opr 312 Birnie av 60 Silver
—Sampson (Edith) pres Springfield Wrecking Co Inc rear 62 Osgood h at Longmeadow
—Samuel r 41 Copley ter
—Secretarial Employment Service (620) 1200 Main

BENNETT SECRETARIAL SCHOOL
specialized training leading to important executive secretarial positions day or evening classes (620) 1200 Main tel 3-7813

—Shirley E clk MMLInsCo r 327 Eastern av
—T Jean priv sec 122 Chestnut h at Wilbraham
—Wallace D truck driver ASCo r 23 Balfour dr
—Wallace E (Helen M) mach repr Westinghouse h off Fair Oak rd
—Walter C (Charlotte C) paper cutter 45 Warwick h at W Springfield
—Warren L emp WMassElecCo r (6)8 Terrence
—William R (Annabel) insp USA h 34 Nimitz
—Wilson G clk 2787 Main r do
—see Bennitt
Bennie's Auto Exchange (Barney Starr) used auto parts 286 Sharon
—Restaurant Inc Benjamin Licht pres Mrs Sarah Licht treas 37 Ferry
Bennifield Jim (Mollie P) mach opr USRCo h 124 Greenwood
Benoit Adele C cashier 1402 Main r 86 Mooreland
—Albert J (Annette B) route slsman UBCo h 1657 Dwight
—Aime P (Elizabeth D) furn rms 206 Worcester 10 h do
—Aime P Jr (Jeannette M) maintenanceman Westinghouse h 51 Girard av
—Anna wid Joseph died Jan 13 1950 age 84
—Archille J (Beatrice L) mach opr USA h 1350 Wilbraham rd
—Armand F (Frances C) mech W Springfield h (B) 86 Edmund Wynne cir
—Arthur emp MDFCo r 103 Abbe av
—Arthur tinsmith r 1036 Main
—Arthur A (Lydia M) janitor Mercy Hospital h 47 Alfred
—Arthur J (Bertha P) stock clk Westinghouse h 68 Jefferson av
—Basile (Mary) h 3331 Main
—Beatrice L Mrs asst pastry cook MMLInsCo r 1350 Wilbraham rd
—Charles rem to Fall River
—Christine R Mrs h 39 Bradford
—Claire B Mrs clk MMLInsCo r 138 Hampshire 10
—Clarence A (Margaret M) custodian 53 Elliot h 239 St James blvd
—Corinne C wid Alphonse J h 77 Belle
—Dolores M supv TelCo r (6) 131 Hickory
—Dolores R clk MMLInsCo r 102 Abbe av
—Donald J welder Westinghouse r 68 Jefferson av
—Donald J (Mary) carp r 103 Bancroft
—Edward A (Frances V) paper cutter PPCo h 102 Abbe av
—Edward D (Charlotte E) whol florist 904 Parker h 908 do
—Edward F (Violet M) fireman BMTCo h 503 White
—Edward R (Marilynn O) designer h 28 Beaumont
—Eli A (Edna G) shipping clk 28 Worthington h 10 Douglas
—Ernest (Dorothy L) elec apprentice 14 Kaynor r 36 Arch
—Felix J (Delia E) r 99 E Alvord
—Florine M Mrs h (6) 131 Hickory
—Frances V Mrs mach opr PPCo r 103 Abbe av
—Francis J (Amy M) platformwkr RyEx h (6) 35 Summit
—Gerard J (Helen C) broacher USA h 48 Grove
—Grazielle M wid Antoine h 102 Abbe av
—Harold W (Agatha M) foreman CVMfgCo h 398 Goodwin 10
—Henri J (Dorothy E) painter h 92 Girard av
—Henry L (Joyce A) mach opr DMCo r 256 Stafford
—John J student r 398 Goodwin 10
—Joseph N emp city r 2157 Main
—Leo F (Helen M) business agt 32 Stevens h 333 Tremont
—Lillian S wid Albert A bkkpr 82 Park r 36 Kenwood pk
—Maria wid Arthur F assembler Westinghouse h 78½ Belmont av
—Marie C wid Fridolin J mach opr 291 Main h 24 Mill
—Marilynn O Mrs clk MMLInsCo r 28 Beaumont
—Paul (Viola M) serviceman USRCo h 310 Oakland
—Raymond G r 68 Jefferson av
—Raymond L W (Viola H) rem to Chicopee Falls
—Rita M clk Westinghouse r 24 Mill
—Robert (Theresa M) chauf 1156 State h 93 Gardner

—Roger J (Anna R) h 83 Roseland
—Stephen E r 74 Temple
—Theodore T (Yvette M J) carp h 44 Worcester 10
—Walter G (Viola H) weaver Broad Brook Conn h 312 Main 10
—Walter J (Helen P) slsman NY h 74 Mill
—see Benway
Benotti Eda L Mrs clk 74 Park r inq do
Benowitz Irving (Anna) cutter 1807 Columbus av h 176A Belmont av
Bensley George C (Dorothea L) elec N Y Central Railroad h 881 Belmont av
—William (Christeen J) r 881 Belmont av
Benson Alice L Mrs slswoman (6-7) 18 Vernon h 20 Myrtle ter
—Archie R (Laura E) chauf 15 Page blvd h 47 Hebron
—Arthur S F (Elsa) painter 1395 State h at Hampden
—Arthur W (Edith M) tester Westinghouse h 84 Monrovia
—Bennett W (Edith S) emp 270 Liberty h at N Wilbraham
—Carl E patternmkr h 48 Grenada ter
—Charles E (Mildred M) letter carrier h 47 Copley ter
—Charles E Jr (Jean M) ins agt (412) 1200 State h 9 Kelly pl
—Clarence A (Mary D) h 604 Cooley
—Donald D (Mary E) personnel officer and information agt Farm Credit Administration 310 State h at S Hadley
—Eugene E tree surgeon city r 27 Bliss
—George R (Lilly H) mach h 233 Redlands
—Gustav E (Elin) mach Westinghouse h 48 Fresno
—John E (Sylvia W) pres Anderson & Benson Corp 270 Liberty h 643 Arcadia blvd ext
—John S r 951 Allen
—John W (Axelina H) chauf W Springfield h 52 Andrew
—John W Jr student r 52 Andrew
—Juliette wid James H h 45 Copley ter
—Louis r (6) 81 School
—Mathilda S wid Charles B r 48 Grenada ter
—Matilda C Mrs counterwoman AmIntCol r 14 MassAv
—Olaf J (Anna I) pres-treas Central Storage Warehouse Inc 270 Liberty and treas Anderson & Benson Corp do h 157 Lebanon
—Peter A (Matilda C) h 74 MassAv
—R Irene clk 270 Liberty r 157 Lebanon
—Ralph A rem to E Longmeadow
—Roy F clk MMLInsCo r 34 Albemarle
—Sally L Mrs clk MMLInsCo r (7) 198 White
—Signe E wid Albert rem to E Longmeadow
—Stuart G (Sally L) student h (7) 198 White
—Wayland P (Mary E) mgr (227) 172 Chestnut h 194 MassAv
—William r 27 Elliot
—William J tool designer Hartford r 194 MassAv
—William W (Florence C) h 9 Keith
Bent Annie L wid John E r 595 White
—Bernard A mach opr E Hartford Conn h 595 White
—Charles H (Grace A) officer in charge USGort h 28 Brunswick
—Charles H (Theresa M) slsman 294 Plainfield h 26 Emily
—Decima C Mrs office sec 100 Kensington av h 63 do
—Donald F student r 28 Brunswick
—Norma checker 327 Belmont av r 63 Kensington av
Bentley Beatrice M wid William E assembler Westinghouse h 143 Cambridge
—Christina Mrs r 30 Hawthorne
—Donald (Dorothy C) insp h 278 Abbott
—Dorothy C Mrs supv 366 State r 278 Abbott
—Dorothy M wid Alfred H slswoman 1414 Main , 37 Edwards
—Edith M wid Samuel E h 264 Fountain
—Edward I (Eva M) mach opr 312 Birnie av r 90 Merrimac av
—Emily F married George Morris rem to Westfield
—George J r 90 Merrimac av
—George R (Ethel M) h 74 Laurence
—George Wm Co Raymond H C Canton gen mgr (217) 121 Lyman
—Jean J Mrs h 132 Armory
—Marshall A mgr 79 Sorrento r 264 Fountain
—Raymond W (Helen A) policeman h 30 Hawthorne
—Roy L (May E) driver SVOilCo h 83 Gold
—Virginia waitress 162 State r 143 Cambridge
—Wesley E (Grace C) mach Holyoke h 57 Hobson
Benton Abraham (Lillian R) lwyr (1) 1242 Main h 162 Fort Pleasant av
—Charles D (Helen C) h 408 Belmont av

BENTON PARK PACKAGE STORE INC
choice liquors wines beer and ale 521 State tel 4-3133

—Stuart J (Mildred C) slsman Westinghouse h 18 Ozark
—Thomas H (Mignon W) h (1) 329 Central
—Wrayburn M (Madeline A) 2d v pres Mass Mutual Life Ins Co 1295 State h at E Longmeadow
Bentz Edward (Eileen R) storekpr MCCo r 61 Russell
—Michael E (Grace E) laundrywkr 327 Belmont av h (1) 370 do
—Robert H r (1) 370 Belmont av
Bentzman Max (Matilda E) projectionist 1670 Main h 158 Woodlawn
Benvenuti Angelo mech 147 Taylor r 739 Worthington
—Julian (Michela) waiter Highland Hotel r 241 Worthington
—Samuel r (3) 14 Holland
Benware Harwood N (Pauline C) sub foreman MCCo h 210 Worcester 10
Benway Alexander J died Jan 11 1950 age 58
—Alice Mrs died Apr 6 1949 age 84
—Doris housewkr r 2 Opal
—Lewis R (Annie E) (Vernon Parking Place) 39 Vernon h (12) 160 Rifle
—M Doris housewkr h (1) 51 State
—Mary E wid Alexander J r 53 Rochelle
—Norman M (Thelma A) bottle filler GICCorp h 2 Opal
—Thelma A Mrs (White-Bel Store) 678 White 2 Opal
—William H (Lenora U) checker USRCo h (2) 11 Holland
—see Benoit
Benz John (Susan) slsman h 92 Maryland
—Susan Mrs slswoman 1330 Main r 92 Maryland
Benzing Hugo (Mabel M) asst foreman E Longmeadow h 45 Weymouth
—John toolmkr AmBCorp r 19 Portland
—Martin (Gretchen M) grinder AmBCorp h 17 Bessemer
Berard A Philip clk 1502 Main r 455 Carew
—Adelore G (Germaine M) chauf 385 Liberty h (4) 35 Long Hill
—Aime P (Mabel E) carp Westinghouse r 455 Carew
—Albert J paperwkr 95 Fisk av r 82 Charles
—Alice B chief instructor TelCo h 455 Carew
—Annabelle B mach opr Chicopee r 82 Charles
—Arthur A r 2375 Main
—Arthur V (Odessa D) emp USA h (12) 94 Pearl
—Carl G (Marie J) insp of wiring (415) 36 Court h 38 Merwin
—Dennis L (Amanda M) gen contr 37 Freeman ter h do
—Donald A weaver Thompsonville Conn r 457 Central
—Edmond F (Claire N) electrician's helper 311 Worthington h 3311 Main
—Eugene F Jr clk 1319 Main h at N Agawam
—Frederick L (Louise W) carp emp 37 Freeman ter h 61 Harmon av
—George W paperwkr 95 Fisk av r 82 Charles
—George W (Marie) weaver Thompsonville Conn h 457 Central
—Grace Mrs masseuse 1414 Main h (16) 2295 Main
—Hazel M clk (137) 30 Court h (4) 327 Central
—Hervey L (Anna) train despatcher B&A h 37 Lester
—Loretta I died Oct 25 1949 age 36
—Louis presser 11 Park r 457 Central
—Ludger L (Alice) carp emp 455 Carew h 33 Stockman
—Norman A (Eleanor) carp h 106 Locust
—Odessa D Mrs clk 367 Worthington r (12) 94 Pearl
—Robert E (Connie M) carp emp 37 Freeman ter h 98 ConnAv
—Robert G (Jean M) marker 18 Park h 57 Ringgold
—Roland C (Josefa) student h (15F) 212 Carew
—Theresa M mach opr Chicopee r 82 Charles
—Urban F (Doris B) cutter 18 Park h 457 Central
—Wilford W carp r 37 Freeman ter
—William h (12) 212 Carew
—William E (Virginia M) maintenanceman USRCo h 82 Charles
Berardi Raymond (Bianca) mech USA h 54 Home
Berbrick Emma T Mrs v pres and sec National Brake Service Inc 98 Taylor h at W Springfield
—Frank A (Emma T) pres-treas National Brake Service Inc 98 Taylor h at W Springfield
—Guyer C clk National Brake Service Inc 98 Taylor h at Albany NY
Bercier Elizabeth R clk 195 State h at Westfield
Berdendahl Albert r 85 Sherman
Berenkrantz Max (Minnie) (Sumner Hardware) 1221 Sumner av h 34 Brunswick
Beresford Roland E (Lillian M) asst treas Holyoke Card & Paper Co 95 Fisk av h (5) 130 Byers
—Shirley clk 1379 Main h at W Suffield

BITUMINOUS COAL
ARTHUR B. MORIN CO.
1570 Main Street
Tel. 6-4591

"Better be Safe than Sorry" INSURE WITH
PRESTON AND OLMSTEAD, INC. ALL FORMS OF INSURANCE and BONDS

Berezesky Peter P (Olga) cafe 9-11 Rimmon av h 355 Nottingham
Berezin Martin slsman h 131 Carver
—Nathan N (Mae) emp 31 Winter h 133 Carver
Berg Ben (Henrietta E) mgr 1459 Main h 24 Bema
—Carl H piper Westinghouse r 14 Cleveland
—Charles B (Dorothy E) auto mech emp 883 Main h 76 Malden
—David F slsman r 13 Massasoit pl
—David R (Ethel) lwyr (806-807) 1387 Main h 29 Knollwood
—Ernest A (Borghild K) (Hitchcock & Company) (410) 31 Elm and treas Robert W Kellogg Co 59 Hillman h at Longmeadow
—Everett E (Nina S) sls eng SGLCo h 100 Bowles pk
—Helmut K (Elizabeth) emp MCCo h (23) 364 Belmont av
—Herman W (Inez M) service eng Cambridge h 35 Rochelle
—John S (Patricia P) slsman 348 Worthington h (3) 1728 Dwight
—Josephine A Mrs h 90 Elliot
—Minnie married Abraham Biener
—Rebecca D wid Morris R h 13 Massasoit pl
—Simon E (Anna D) h 64 Bristol
Bergamini Robert J (Josephine A) serviceman SGLCo h 68 Monrovia
—Thomas S professional baseball player r 68 Monrovia
Bergandahl Carl A surveyor (324) 36 Court r (5) 86 Armory
Bergdahl Robert B (Patricia C) slsman h (2D) 79 Long Hill
Bergdoll Frederick J (Margaret B) printer USEnvCo h 23 Vinton
—Henry F (Jeannette Y) scheduler Chicopee 287 Main IO
—William E (Anna M) stock chaser AmBCorp h rear 33 Linden
Berge Albert (Beatrice M) clk SPM h 15 Mapledell
—Barbara J married John O Bundy
—Esther M nurse SHosp r 88 Redlands
—Gertrude M r 15 Mapledell
—John P (Margaret B) toolmkr 32 Cypress h 88 Redlands
—Mildred S clk 3d fl 1200 Main r 88 Redlands
Bergel Egon E prof Spfd College r 165 Buckingham
Bergen James J (Leah C) training supv 1295 State h at Wilbraham
Bergendahl Carl A surveyor (410) 36 Court (5) 86 Armory
—Lydia W steno USEnvCo r (5) 86 Armory
Berger Anna T wid C Barton h (6) 15 Armory
—Benjamin (Gussie M) baker emp 1132 Dwight h 45 Narragansett

BERGER DECORATING CO INC
Edmond W Berger pres-treas Edmond J Berger supt painters and decorators house painting and industrial spray painting 750 McKinstry av Aldenville tel Holyoke 2-4891—See p 218A

—Elizabeth Mrs office sec 293 Bridge r 61 Dartmouth
—Harry (Ruth) furniture Westfield h (13) 3 Salem
—Harvey H (Claire L) in USAirForce h 32 Bancroft
—Henry screen stretcher 101 Taylor r 173 Corona
—John (Elizabeth) student r 61 Dartmouth
—Rhoda I Mrs sec Phillips Variety Store Inc 2072 Main r 53 Bradford
—Sidney (Rhoda I) clk 2072 Main h 53 Bradford
Bergeron Albert E janitor 105 State h at Ludlow
—Albertine wid Aimee furn rms 4 Ingraham ter h do
—Alfred J (Eva A) foreman USRCo h 34 Shillingford
—Anna M bakerywkr 170½ Main IO r 104 Melville
—Anna M insp MCCo h 473 Boston rd
—Antoinette M furn rms 517 State r do
—Apollinaire (Blanche L) grinder HGWCo h 25 Talcott
—Arthur (Evelyn S) patternmkr Westinghouse r 241 Main IO
—Arthur E (Celestine M) mach B&A h (4) 545 Main
—Aurore M wid Edmund F h 323 Main IO
—Dolphus L rem to Ludlow
—Donald L (Florence B) insp AmBCorp h 7 Walter
—Edmund F died May 21 1949 age 61
—Edward G painter r 517 State
—Edward R died Sept 22 1949 age 24
—Ernest O (Lucine) draftsman Chicopee h 213 St James blvd
—Eugene V (Margaret E) stock clk Westinghouse h 2699 Columbus av
—Evelyn S Mrs clk TelCo r 241 Main IO
—Felix F (Mary N) h 104 Melville
—Francis O R (Emelia) mach LM&SCo h 20 Quebec IO
—Fred J (Bergeron's Greenfield Express) 180 Spring h at Greenfield
—George trucker CVMfgCo r 56 High

BERGERON
—George painter r 34½ Harrison av
—George A glazier 42 Waltham av r 20 Quebec IO
—Harold R (Stacia E) emp 49 Lyman h 192 Dickinson
—Helen L Mrs supv 365 State r 170 Cambria
—Irene E mach opr USEnvCo r 323 Main IO
—John O (Marie L) h 14 Middlesex
—Louise R Mrs (Louise Dressmaking Shoppe) (214) 1597 Main r 1104 Worthington
—Phillip A (Stella) serviceman 460 Walnut h 500 Page blvd
—Robert E (Santa M) chauf H L Handy Co h (2) 89 Oswego
—Roger P (Alice E) assembler Westinghouse h 400 El Paso
—Roland J (Helen L) car washer 709 State h 170 Cambria
—Rosario A (Elaine A) slsman h 80 Lyons IO
—Rose A wid Alphonse rem to Chicopee
—Stacia E Mrs slswoman 1960 Main r 192 Dickinson
—Veronica slswoman 254 Bridge h at W Springfield
—William E (Helen) rem to N Carolina
—Zoey h (37) 786 State
Bergeron's Greenfield Express (Fred J Bergeron) 180 Spring
Berges Christopher (Dorothy M) (Alex Lunch) 3061 Main h 66½ Byers
—Dorothy M Mrs (Alex Lunch) 3061 Main r 66½ Byers
Berghaan Helen M Mrs h (14) 830 State
Bergin Albert E (Mary F) slsman Boston h (2) 40 Warriner av
—Albert E Jr (Pearle B) mach CVMfgCo h 141 Wilbraham av
—Francis M (Anna E) train despatcher B&A h 151 W Alvord
—Frank E (Irene F) internal revenue agt (434) 436 Dwight h 136 Dwight rd
—Gerard J emp USA r (2) 40 Warriner av
—Theresa G emp B-DCBCo r (2) 40 Warriner av
Berglund Mathias W (Marilyn E) asst foreman 3664 Main h at Amherst
—Nils E (Svea M) toolmkr 3664 Main h at Amherst
—Velma wid L August assembler Westinghouse r 35 Bowles pk
Bergman Albert (Verna M) baker emp 254 Bridge h 74 Price
—Benjamin (Jennie) foreman 18 Park h 39 Bartlett
—Daniel (Rosaline) slsman h 105 Belmont av
—Edward emp city h 314 Franklin
—Edward I (Molly) gen mgr 34 Front IO h 140 Woodlawn
—Frances D wid Samuel clk 1414 Main h (7A) 132 Belmont av
—Fred G carp r 68 Price
—Herbert H (Marcia L) (Advertising Art Associates) (328) 1618 Main h at W Springfield
—Janet student r 140 Woodlawn
—John F (Estelle E) mach opr Westinghouse h 64 Price
—Martha J wid Ferdinand E h 68 Price
—Ruben acct emp 1694 Main r 39 Bartlett
—Sylvia H bkkpr Spfd Nat Bank r 39 Bartlett
—Walter D apprentice 34 Front IO r 140 Woodlawn
Bergmann Anna E tchr 424 Armory h at Westfield
—George B (Anna) foreman 353 Chestnut h at E Longmeadow
—Helen G tchr 32 Spring h at Westfield
—Lawrence J (Mina S) r 215 College
Bergner Jeannette A Mrs rem to Ludlow
Bergold Frank J pres Brightwood Bakery Inc 3284 Main h 3282 do
Bergquist Dwight (Viola) slsman 480 Central r 52 Alderman
—Viola Mrs clk MMLInsCo r 52 Alderman
Bergren Bernard F (Matilda K) h 358 Plumtree rd
Bergstrom Arnold J (Edna M) pharmacist 1134 Main h (3) 11 High
—Barbara A clk 18 Maple r (3) 11 High
—Woodrow (May V) mach opr USA 67 Somerset
Beriault Maria B r 12 Sherman
Berical Anthony plumber emp 46 Orlando r 18 E Hooker
Berinstein Dorothy (Harris Pharmacy) 454 Bridge h 78 Forest Park av
—Edward L (Sadye R) slsman 1383 Main h 49 Fort Pleasant av
—Esther R wid Louis h 514 Chestnut
—Jeanette bkkpr Westover Field r 514 Chestnut
—Joseph M mach opr AmBCorp r 514 Chestnut
—Louis died June 26 1949 age 71
—Sadye R Mrs (Woman In White Shop) (307) 1383 Main r 49 Fort Pleasant av
Berk Samuel (Rose) emp 393 Maple h do
Berkeley Studios (Arthur A Streen) photographers 368 Bridge
Berkey Harold D (Mildred S) foreman Holyoke h 200 Marion

Berkover Rena E wid Hyman r 11 Bayonne
Berkowicz Joseph (Agatha) mach opr r 31 Briggs IO
—Peter h 31 Briggs IO
—Peter Mrs (Mary) died May 6 1949 age 66
Berkowitz Emanuel emp 301 Bridge r 127 Spring
—Milton I clk 1176 Main r 1839 do
Berkshire Color & Chemical Corp Floyd F Warshaw pres-treas Mrs Olga S Warshaw clk 42-44 Hampden
—Fabrics (Mrs Henrietta C and Alfred A Hare) remnants 854 Berkshire av IO
—Home Furnishing Corp Manton C Cotton mgr 333 Worthington
—Maid Garment Mfg Co George A Joseph pres Mrs Jennie Kawie sec-treas 367 Worthington and 162½ Chestnut
—Market (Mrs Flora V Lambert) 973 Berkshire av IO

Berkshire Mutual Insurance Co
S B Brooslin Agency agts (302) 1694 Main tel 4-7373—See p 160

BERKSHIRE PLASTICS CO INC
Arthur W House pres Emery G Desnoyers treas and Carl H Psholka sec-asst treas injection molding engineering and developing compression molding general fabrication 147 Shaker rd East Longmeadow (6 miles SE of Springfield Mass) tel E Longmeadow 2294—See p 198

Berkwitt Arthur student r 574 Chestnut
—George student r 574 Chestnut
—Louis H (Lena) plumber 574 Chestnut h do
Berkwitts Louis (Ida) meat cutter h 64 Bronson ter
—Selma clk MMLInsCo r 64 Bronson ter
Berlik John P (Jane) bench hand GBCo h (4) 787 Dwight
—Stanley cook 164 State r 1054 Worthington
Berlin Eva wid Jacob h 92 E Alvord
—Helen r 92 E Alvord
—Mitchell r 92 E Alvord
Berman Abraham (Anna) tailor 1805 Main h 70½ Linden
—Alexander (Lillian) clk 527 Belmont av r 848 do
—Ann slswoman 1414 Main r (19) 97 Spring
—Annie wid Jacob W rem to California
—Gustave (Yale Clothing Co) 283 Dwight h at Holyoke
—Harris real est 562 White h do
—Joseph r 44 Copley ter
—Judge G student r 70½ Linden
—Julius (Nina) mgr 95 Bridge h at Longmeadow
—Lillian Mrs pres-treas The X Package Store Inc 527 Belmont av r 848 do
—Louis (Mary L) socialwkr (546) 196 Worthington r (5A) 130 Belmont av
—Marvin C rem to California
—Milton R (Martha) h 182 Locust
—Paul (Augusta G) mgr Ideal Budget Plan and mgr Medical Guild (405) 1421 Main h at Longmeadow
—Samuel slsman h 17 Somerset
—Samuel (Sarah) h 180 Locust
—Seymour (Bette) in USAirForce h 73 Bessemer
—Yetta wid Harry h 34 Morgan
Bermani Frank driver 227 Sharon h at Thompsonville Conn
Bernard A George (Blanche E) h (5) 2141 Main
—Alfred F (Marie A) h 17 Holyoke
—Arthur A r 270 Plainfield
—B Marie office sec 2575 Main r 39 Mooreland
—Eleanor R stock clk ASCo r 941 Allen
—Emile J (Mabel B) emp city h 941 Allen
—Emory J mech r 30 Montrose
—Fidele r 117 Jefferson av
—Eliodore V (Beatrice A) cutter 18 Park h 39 Mooreland
—Flora M coremkr CVMfgCo r 165 Moxon IO
—Gertrude Mrs rem to Vermont
—Joseph D (Hilda C) (J & H Lunch) 2913 Main r 2907 do
—Lea Mrs h (2) 24 Wilcox
—Madelyn I wid Edward A waitress 1331 Main h 34 Orange
—Myrtle R Mrs packer H L Handy Co r 941 Allen
—Norman L in USAirForce r 39 Mooreland
—Pierre emp B&A r 23 Alfred
—Raymond J clk USA r 122 Chestnut
—Raymond J (Myrtle R) chauf Spfd Country Club h 941 Allen
—Thomas (Lillian F) press opr 32 Patton h 66 Holyoke
—William J (Hilda M) emp Hotel Kimball h 23 Newman
—see Barnard
Bernardi E Thomas (Irene L) emp USA h 61 Clifton av
—Henry J emp GEGCorp r 241 Worthington
—Louis r 423½ State

Hard Chromium Plating
THOMAS J. MURRAY
964-966 Main Street • West Springfield
Springfield's Largest Platers
DIAL 2-3129
Complete Plating Service

REAL ESTATE RENTALS APPRAISALS
A. C. WHITE, JR., REALTOR
496 Bridge St. Telephone 2-5109
INSURANCE PROPERTY MANAGEMENT MORTGAGE LOANS

FORBES & WALLACE . . SHOPPING CENTER FOR WESTERN NEW ENGLAND

PHONE 3-5147
POOL CAR DISTRIBUTION
Truck Renting and Leasing
CALL HUCK'S TRUCKS
188 LIBERTY STREET
TRUCKING - RIGGING
INDUSTRIAL MOVING

BERNARDI
—Rosa wid Innocenta h 423½ State
Bernardini August (Elda) h 25 Granville
—John A (Catherine C) rem to Cleveland Ohio
Bernat Bronislaw P mach MDFCo r 43 Huron
—Frank (Nellie I) mach LM&SCo r 36 Parker 10
—John P (Stella M) rem to Chicopee
—Stella C drsmkr emp 418 Bridge h at Hazardville Conn
—Stella M Mrs cafeteriawkr 1295 State h at Chicopee
—Walter J circulation mgr Buffalo NY h 43 Huron
Bernatchez Alice M musician and slswoman ASCo r 15 Cumberland
—Eugene E (Emily M) cabinetmkr emp 333 State h 15 Cumberland
—Raymond T draftsman AmBCorp 15 Cumberland
Berndt Alma A wid Hugo F h 133 Hood
—Minna benchwkr 3664 Main h at Chicopee
Bernert George r 1757 Main
Bernet Frederick W (Margaret A) mach E Longmeadow h (8) 102 Linden
Bernfeld Bernard (Mae) h (15) 100 Ashley
—Mae Mrs bkkpr 44 Copley ter r (15) 100 Ashley
Bernhard The apts 50 Franklin
Bernhardt Ernest C rem to Germany
Bernier Albert J (Ruth T) h 72 Farragut
—Beatrice A Mrs press opr MDFCo h 62 Laurel
—Cecil chemical opr 614 Monsanto av 10 r 122 Chestnut
—Constance wid Louis r 75 Narragansett
—Dorille binderywkr PPubCo r 24 Saratoga
—Edward E (Cecile J) foreman MDFCo h 103 Farnsworth
—Eugene A (Barbara) meat cutter 528 Sumner av h 89 Sherman
—Howard mech 709 State r 75 Narragansett
—Leon rem to Easthampton
—Louis r 41 Portland
—Louis (Laura) mech 211 Plainfield h 1157 Boston rd
—Napoleon L (Grace C) dept supr 120 Oakland h at Chicopee
—Paul died Feb 21 1950 age 33
—Roland J (Rose G) supr GBCo h 146 Windemere
—Roland J Jr student r 146 Windemere
—Romeo D (Venice L) janitor 184 State h (6) 265 Dwight st ext
—Valere R (Celeste M) mach Hartford Conn h 1055 Roosevelt av
—Victor meat cutter Highland Hotel 786 State
—see Barney
Bernini Angelo (Mary) (The Piano Shop) 366 Worthington h 207 Commonwealth av
—Frank C mach opr 1414 Main r 207 Commonwealth av
—Julius (Fannie M) bartender 578 Main h 18 Wendell pl
Bernson Anna B typist 1300 State r 7 Turner
—Arthur O (Ida S) coml trav h 7 Turner
—Victor H (Clarice F) h 912 Belmont av
Bernstein Bernard H (Helene L) ladies wear Holyoke h 57 Surrey rd
—Edwin G rem to Jaffrey NH
—Esther Mrs winder Westinghouse h 66 Boylston
—Ira J (Sylvia J) h 77 Mayfair av
—Joseph I (Fay) physician (204) 175 State h 31 Dorset
—Lawrence M student r 476 Chestnut
—Leigh H (Norma P) credit mgr 1558 Main h 62 Kensington av
—May wid Morris h 52 Somerset
—Norma P Mrs slswoman ASCo r 62 Kensington av
—Paul W student r 476 Chestnut
—Robert H (Lillian) rem to NY
—Samuel (Bertha) h 34 Belmont av
—Sophie wid Max (Sophie's Beauty Salon) 476 Chestnut h do
—Sylvia r 52 Somerset
—Woolf W (Jennie R) whol cigars 188 Fountain h do
Beron Eli (Dora L) peddler h 32 Lowell
—Eva wid Abraham h 97 Bancroft
—Louis slsman 288 Dwight r 122 Chestnut
—Mildred clk MMLInsCo r 97 Bancroft
Berosacki Dorothy Mrs hairdresser (301) 1490 Main h at Somersville Conn
Berquist Marian R Mrs emp SHosp r 167 Chapin ter
Berrard Melina wid Gilbert r 34 Allendale
Berrelli Rocco J (Doris I) chaufs helper 245 Chestnut h 14 Crane
—Thomas C (Nicoletta J) trucker 155 Lyman h rear 223 Taylor
Berriman Walter service mgr W Springfield (8) 7 Lillian
Berringer Sherman J (Ina T) (Bay-St James Shell Service Station) 19 St James av h 133 Florida
—Stephen J with Bay-St James Service Station 19 St James av r 166 State
Berritto Agnes wid Michael h 24 Mattoon
—James R r 24 Mattoon
—Michael in USArmy r 24 Mattoon
Berrouard Albert J (Lillian I) chauf 168 Lyman h 1698 Dwight
—Florence married John Mirco rem to NY
—J Arthur (M Sylvina) mach Chicopee h 45 Auburn
—Joseph A (Jennie A) h (281) 2132 Main
Berry Agnes E tchr Quincy r 152 Allen
—Bessie J emp 1514 Main h 16 Orange
—Charles A (Marion W) h (4) 160 Belmont av
—Edward C (Angela M) checker 385 Liberty h 33 Jefferson av
—Eleanor J student r 90 Rockland
—Ellen G wid Ashby L h 183½ Chestnut
—Emma Mrs r 69 Bowdoin
—Fayetta clk MMLInsCo r 717 Dickinson
—Frank A (Lilla S) mech 302 Locust h 96 Breckwood blvd
—Genevieve A Mrs bkkpr (1001) 95 State r 85 Elliot
—George W r 50 Bradford
—Grace wid Robert A r 46 Locust
—Harry (Violet) baker emp 80 Ferry h 717 Dickinson
—Hazel clk of corp Springfield Gas Ligh Co 35 State h at Arlington
—Howard counterman 500 Sumner av r 76 Sorrento
—John (Lillian D) h 94 Federal
—John T photographer emp 38 Pearl r 198 St James av
—Lee O (Bertha L) (Berry's Market) 112 Cedar and grocer 243 Boston rd h 295 do
—Margaret T wid Robert C r 78 Monmouth
—Mary B teller 1319 Main r 172 Thompson
—Mary D wid Frederick M r 172 Thompson
—May A r 471 Chestnut
—Minnie H wid Herbert H r 62 Westminster
—Ralph H (Mabel E) letter carrier h 186 Marion
—Raymond D (Genevieve A) clk 1121 State h 85 Elliot
—Robert (Minnie H) h 152 Allen
—Robert K (Milda M) lwyr MMLInsCo h 1963 Parker
—Robert T (Eleanor L) supt 32 Spring h 90 Rockland
—Samuel H (Sabra A) slsman W Springfield h 348 Wilbraham rd
—Sara J r 28 Beaumont ter
—Theresa mach opr 33 Morris r 76 Sorrento
—William H (Florence M) foreman Smith & Wesson Inc h 33 Grant
Berry's Market (Lee O Berry) grocer 112 Cedar
Berryman Cora D wid Richard A r (5) 42½ Harrison av
—Hollis E (Helen J) route foreman 294 Plainfield h at Agawam
—Ralph N (Mabel C) h (3) 17 Pasadena
Bersellі Ada M Mrs office mgr 19 Elm r 95 Birchland av
—Anthony C (Minnie) slsman Wilbraham h 43 Terrence
—Jack J (Ada M) gen contr 95 Birchland h do
—Melchior J (Barbara A) slsman 500 Columbus av h 55 Birchland
Bershatsky Jennie wid Harry h 85 Bancroft
Berta Louis (Ruth E) chauf A&PCo h 364 White
Bertassi Felice (Albertina F) boxmkr W Springfield h 45 Fremont
Bertasz Elizabeth A Mrs massage (310) 115 State r 131 College
—Michael E (Elizabeth A) checker h 131 College
Berte Alba r 75 College
—Albert F emp 220 Main r 216 do
—Alfred J (Joyce T) assembler Westinghouse h 270 Franklin
—Angelo (Diamond) emp 103 Nursery h 14 Columbia ter
—Aniceto emp 331 Liberty r 14 Columbia ter
—Emma T clk Westinghouse r 14 Columbia ter
—Frances F boxmkr PPCo r 14 Columbia ter
—Frank A painter r 14 Columbia ter
—John A gardener h 216 Main
—Joseph A (Phyllis M) h 28 Stafford
—Louis A (Antonina) bdg supt 1414 Main h 31 Oswego
—Louis J (Marie F) route slsman 88 Plainfield h 102 Walnut
—Peter (Julia M) emp city h (2) 11 Sherrington ct
—Raymond F student r 14 Columbia ter
—William D (Dorothy M) supr 33 Plainfield h 52 Doolittle
Bertelli Angelo B (Gilda L) rem to W Springfield
—Antonio (Cesarina) watchman SGLCo h 59 Loring
—Armando M packer H L Handy Co r 33 Santa Maria
—Frank L (Michelina M) plater Westinghouse h 16 Loring
—John L (Frances N) route slsman GBCo 41 Margaret
—Joseph L student 33 Santa Maria

BERTELLI
—Louis J (Margaret C) clk 878 Main h (8) 24 Wilcox
—Marcello (Teresa) watchman SGLCo h 41 Margaret
—Mary office nurse (1) 11 High h at W Springfield
—Michelina M Mrs bookbinder 100 Chestnut r 16 Loring
—Ottavio (Geuritta M) emp SGLCo h 33 Santa Maria
Bertera Aldo A (Anna) mech W Springfield h 49 10th
—Angelina A wid Peter died Apr 12 1949 age 84
—Emilio P (Salvatrice R) mach CVMfgCo h 55 Dawes
—Hugo J (Agnes D) mgr 180 Eastern av h 172 Lebanon
—Inez C clk 180 Eastern av r 168 Pendleton av
—Louis A (Palma T) hdw and meat 180-182½ Eastern av h 158 Pendleton av
—Norman R (Virginia E) rem to W Springfield
—Peter J (Margaret S) assembler h 263 Dwight st ext
—Philip S (Helen P) asst foreman Chicopee h 107 William
—Silvio I r 107 William
Bertha's Beauty Shop (Mrs Bridget E Geraci) 88 Fort Pleasant av
Bearthelot Alcide (Margaret J) clk 3090 Main h (3) 3098 do
Berthiaume Arcilia M wid Joseph L r 142 Cambridge
—Armand S (L & R Ambulance Service) 140 High r 61 Fargo
—Charles D r 3110 Main
—Charles F mech 911 Columbus av r 180 Union
—Charles F Jr emp city r 180 Union
—Francis A office boy 1477 Main h at Chicopee
—Francis E (Eleanor M) sidewall applicator 38 Sheldon h (17) 2851 Main
—George A Rev asst pastor St Thomas Aquinas French Roman Catholic Church r 35 Harriet
—George M (Frances A) mach opr DMCo h 267 Dwight st ext
—Iona B Mrs married Paul West
—Joseph R ((Evelyn M) (L & R Ambulance Service) 140 High r inq do
—Josephine Mrs h 114 Calhoun
—Lucien E (Beatrice J) custodian 82 Howard h 67 Clifton av
—Lucina R wid Wilfred P r 307 Wilbraham rd
—Ludger (Aldenor) janitor 1435 Main h 323 Eastern av
—Roland J bagger MCCo r 61 Fargo
—Ronald A rem to Chicopee
—Sylvester A (Therese B) mach NYNH&H h 61 Fargo
—Walter C (Leonie M) patternmkr Chicopee h 778 Page blvd
Berthiume Charles emp DMCo r 134 Northampton av
—Oscar A (Rose M) silkwkr h 134 Northampton av
—Raymond E (Alice) foreman BSTWks r 134 Northampton av
Berti John C (Anne M) mach G&BMfgCo h 8 Parkin
—Joseph emp 1407 Boston rd r 260 Nottingham
Bertie David P (Alba Y) timekpr VNCo h 23 Florence
Bertini Arturo (Theresa) trucker BSTWks h 1768 Boston rd
—Hugo L mach opr LM&SCo r 1768 Boston rd
—Mary F wid Luigi emp SHosp r 49 Bancroft
Bertocchi Deno A chief clk B&A r 138 Hickory
—Frank D (Inez C) h 1325 Columbus av
—Leo (Theresa A) grocer and conf 138 Hickory h do
—Robert r 34½ Harrison av
—Walter J (Claire R) slsman 1107 Columbus av h 40 Homer
Bertodo Letizia wid John B h 302 Lexington
—Louis J (Vivian M) setupman 654 Carew r 302 Lexington
Bertoldi Martin R (Gloria G) h 72 King
Bertoldo Carlo S (Annetta T) cook Hotel Charles and furn rms 50 Edwards h do
Bertolino Ann M stock clk SETCo r 37 Collins
—Joseph dishwasher 1553 Main r 37 Collins
—Woodrow W emp USA h 37 Collins
Bertollotti John carp r 41 Margaret
Bertolotti David S (Eleanor T) watchman SGLCo h 47 Margaret
Bertolucci Dante J chauf 772 Worthington r 49 Glenham
—Joseph (Marion) mach opr W Springfield h 49 Glenham
Bertone Felice (Maria) emp MDFCo h 267 Walnut
—Michael (Rose M) tumbler opr B-DCBCo h 91 White
Bertram James A (Ethel M) refrigeration mech 302 Locust h 72 Shamrock
—Malcolm C (Margaret R) slsman Boston h (4) 129 Hickory
—Richard E (Ernestine M) h (2) 129 Hickory
Bertrand Albert A (Claire G) supt Westinghouse h 138 Hampshire 10
—Alonso (Leona) chief eng 4 Fiske av h at Westfield
—Alphonse J (Mary A) h 3291 Main

SALES
RENTALS
MANAGEMENT
HENRY M. CLARK CO., REALTORS
100 BROADWAY TELEPHONE 7-0231
APPRAISALS
MORTGAGE
LOANS

ALBERT STEIGER COMPANY
DEPARTMENT STORE - 1477-1479 MAIN ST.

BERTRAND
—Alphonse T (Jeanne H) foreman 430 St James av h 52 Granby
—Arthur (Jessie E) engraver (324) 196 Worthington h 11 N Chatham
—Arthur J (Beatrice M) clk 3274 Main h (6) 27 Bowdoin ter
—Claire M student r 138 Hampshire IO
—David W (Leona M) emp MCCo h 43 Vergé
—Dorothy B tchr 75 Carew h at Feeding Hills
—Eugene (Anna) fireman MMLInsCo h (10) 820 State
—Hector E (Gladys E) foreman 120 Oakland h 89 Fern
—Herve J (Martha C) toolsetter AmBCorp h 14 Los Angeles
—Jean M married Gerald F Humiston
—Leon L (Noella L) route foreman 120 Oakland h 403 Orange
—Richard A (Lorinna D) rem to Englewood Calif
—Victoria B wid Adolph h 17 Greenwood
Bertucio George E (Louise M) executive W Springfield h 63 Park Edge av
Bertune Aime F (Margaret F) rollman GFBCo h 373 Orange
Berube Albert A (Helen M) cost acct E Longmeadow h 35 Cedar
—Armand R (Grace M) slsman 1502 Main r 47 Richelieu
—Bernard A emp 734 Worthington r 99 Federal
—Blanche M wid Joseph A h 17 Eagle
—Ghislaine nurse Mercy Hospital r do
—Edward A (Virginia C) policeman h 36 Belmont av
—Eleanor E Mrs tel opr TelCo h 51 Oswego
—Fernande L Mrs steno 101 Taylor r 20 Clyde
—Gerard J (Loretta R) brakeman B&M h 146 W Alvord
—Grace M Mrs clk TelCo r 47 Richelieu
—Ida M B conf 2896 Main r 41 E Hooker
—Joseph A died July 13 1949 age 53
—Louis A (Roland C) janitor USEnvCo h 41 E Hooker
—Lucille H clk (503) 1537 Main r 17 Eagle
—Marie A boxmkr Chicopee r 41 E Hooker
—Maxine A Mrs nurse 226 High r do
—Octave (Olivine) tester CVMfgCo h 18 Decatur IO
—Robert R (Fernande L) refrigeration serviceman 302 Locust h 20 Clyde
—Ronald I (Lorraine M) radio technician 63 Chestnut h at Monson
Berveglieri Ralph (Louise) h 55 Central
Berveglieri Raymond R (Lillian B) foreman 31 Maple h 40 Locust
Berzenski Edward P (Marilyn) installer Hartford Conn h 72 Linden
Besander Vera V r 55 Chestnut
Besaw Selden J (Ida E) checker USRCo h 38 Clayton
Besciak John F (Mary) (Precision Pattern Co) 14 Napier h at Ludlow
—Mary insp Chicopee r 526 Parker
—Katherine wid Paul r 526 Parker
Beshara James M (Ruth E) emp DMCo h 930 State
Beshaw Charles I foreman 188 Liberty h 53 Whiting
—see Aubichon
Besner Eugene emp 196 Franklin r 121 Jefferson av
—Joseph J pressman 78 Hillman r 20 Montmorenci
Besom Pamala house mother SHosp r do
Bess Willie (Grace) cleaner r 30 Auburn
Besse Anne M nurse 36 Temple r do
—George E r 324 Worcester IO
—George J (Delvina C) emp city h 324 Worcester IO
—System Bdg 1484-1496 Main
—System Bdg A C White Jr agt 496 Bridge
Bessel Jack (Nellie) coml artist Chicopee Falls h 742 State
—Joseph (Sadie) men's clothing 685 Dwight h 80 Narragansett
Bessette Aldege J (Emma) administrative officer USA Armory sq h at N Agawam
—Alice D wid Ernest F h 186 Belmont av
—Antonio A (Margaret) fireman 436 Dwight h at Willimansett
—Arthur H supv USA Armory sq h at N Agawam
—Aurore M Mrs pres-treas LeBoeuf Pilgrim Pen Co Inc 35 Lyman h 74 Silver
—Bessie Mrs h (478) 2132 Main
—Cecile J clk (703) 1562 Main h at W Springfield
—Clodemire J (Daisy B) h 867 Carew
—Cornelia M Mrs h 88 Belmont av
—Dorothy E cashier 1386 Main h at W Springfield
—Edward J (Sara A) slsman 1414 Main h (15) 281 Dwight st ext
—Emile R died Mar 10 1950 age 22
—Emile R (Mary C) short order cook h 135 Spring
—Ernest S (Lucy A) mach opr Chicopee h (1) 545 Main
—Evariste D (Alice A) clk USA h at W Springfield
—Gloria Mrs steno (704) 1387 Main h at N Agawam
—John clk 35 Lyman r 74 Silver
—Lorenzo J asst mgr 1472 Main r 867 Carew

BESSETTE
—Marcel J (Phyllis H) dental technician (508) 1537 Main h (8) 304 Central
—Marie I wid Leo P matron 1400 State h 104 Dunmoreland
—Mary C wid Emile R h 135 Spring
—Oliver D (Carrie M) steam fitter W Springfield h 66 Everett
—Pauline R clk 1319 Main r (1) 545 do
—Raymond L (Marie R) pressman Holyoke h 140 Alden
—Robert F emp 12 Cass r 104 Dunmoreland
—Robert J student r 867 Carew
—Sara A Mrs steno 2155 Columbus av r (15) 281 Dwight st ext
—William A (Delia B) clk A&PCo h 70½ Linden
—see Bassett
Bessom William H (Avis T) h 220 Oak Grove av
Bessone Henry J in USArmy r 396 Armory
—Jennie wid Carlo h 396 Armory
—John L (Edwige S) baker emp 772 Worthington h 890 Carew
—Peter J (Lois K) chauf 277 Hancock h 16 Vlasak
Best Annie B wid George H died Apr 7 1949 age 87
—David (Marion) polisher h 32 Wendell pl
—Dorothy F priv sec (539) 31 Elm r 63 Pomona
—Elbridge F supt 154 Belmont av r do
—Elbridge S (Emma G) h 154 Belmont av
—Foods Inc John F Thompson mgr distributors 6 Ormsbee
—Granville G (Edith B) motion picture opr 1362 Main h at Agawam
—Henry B (Margaret B) chief despatcher B&A h 4 Scott
—Isaac (Della) janitor MCCo h 155 Quincy
—Joseph C (Lovia E) foundrywkr CVMfgCo h 119 Quincy
—Leroy C foundrywkr G&SMfgCo r 119 Quincy
—Myrtle E wid Edward L r 83 Cambridge
—Perry M acting asst prin Technical High School 53 Elliot h at E Longmeadow
—Phillis stitcher 395 Dwight r 44 Mattoon
—Thomas student r 122 Chestnut
—Walter R (May F) h 63 Pomona
—Warren S (Mary S) supt PO h 21 Fort Pleasant av
Beston Daisy H wid Malcolm W h 55 Florida
—Edwin R (Vivian A) mach E Hartford Conn h 183 Winton
—Edwin B Jr (Beverley J) mech Westover Field r 183 Winton
—Helen A wid Arthur h 10 Texel dr
—Ruth H student r 10 Texel dr
Beswick Charles K autos 835 White r inq do
—Cora M wid George F h 18 Brickett
Beszczak Emily slswoman 1414 Main r 389 Main IO
—John J in USNavy r 389 Main IO
—Victoria wid Walter h 389 Main IO
Betha Clarence (Helen) h 16 Hubbard av
Bethany Pentecostal Church 336 Springfield
Bethel African Methodist Church 27 Pendleton av
—John P (Eleanor R) editor 47 Federal h at Longmeadow
Bethesda Lutheran Church 465 Island Pond rd
Bethlehem Baptist Church 1140 Roosevelt av
—Steel Company Earl C Clayton resident rep (415-416) 44 Vernon
Bethune Albert B clk H L Handy Co r 6 VanNess
—Catherine G Mrs r 79 Spring
—Eva N mach opr Willimansett h 6 VanNess
Betie Raymond drill press opr 3064 Main h at Holyoke
Betsold James J (Geraldine M) steno Germany h 487 Allen
Bettazoni Umberto emp USRCo r 20 Bradford
Better Brushes Inc (44-45) 182 State
—E Elizabeth clk ASCo r 35 Suffolk
—Edward F Jr (Elizabeth M) repr supv TelCo h 35 Suffolk
—Edward F III in USAirForce r 35 Suffolk
—Letter Service (Kermit Bleicher) multigraphing (201) 44 Taylor
—Radio Service (Adrien T Dumont) 18 Oak IO
—Ruth D r 35 Suffolk

Better Trailer Park
the most modern in all New England 1157 Boston rd—See p 267

BETTER TRAILER SALES & SERVICE
(Joseph E Gotta & Sons) New England distributors and dealers nationally known better makes new and used 119-125 Boston rd Pine Point Route 20 —See p 267

—Used Car Exchange (Mario P Cantalini) 1575 State
Betterley Edward W (Arline A) pres Cellite Engineers Inc 42 Hampden h at E Longmeadow
Betters Helen P Mrs married George T Lemis Jr
—Lorenzo N (Esther E) lathe opr Westinghouse h 131 King

Betti Joseph emp 1407 Boston rd h (5) 935 Main
Bettigole Alfred W (Muriel) lwyr (410) 1570 Main h 489 Trafton rd
—Louis (Lillian) h (1) 147 Sumner av
—Wolf (Sadie C) foreman PO h 194 Belmont av
Bettinger Daisy B r 95 Walnut
Bettini Charles J (Blanche L) upholsterer 29 Sheffield h 26 Montmorenci
—Fermo G (Jacqueline M) route slsman GBCo h 44 Farley
—Fermo M (Palma C) mason h 111 Margerie
—John h 105 Lois
—Remo S (Victoria D) supv Westinghouse h (8) 895 Worthington
—Victoria D clk ASCo r (8) 895 Worthington
Bettorini Albert (Violet M) mfg eng Westinghouse h 100 Keith
Betts Bertha J wid William C waitress 1414 Main h 79 Federal
—T J & Co (Theodore J Betts) accts (430) 1694 Main
—Theodore J (Helen J) (T J Betts & Co) (430) 1694 Main h 90 Federal
Beturne Alfred (Rose L) maintenanceman 365 State h 374 Orange
—Frederick D (Alice) rem to Chicopee
—Rita A married Norman L Koss rem to Stafford Va
—Ronald J car packer NYNH&H r 374 Orange
Betz Carl E (Agnes M) sls eng Portland Me h 56 PennAv
Beu Christine E asst purchasing agt 53 Hillman r 43 Leyfred ter
Beucke Eugene J (Elizabeth M) letter carrier h 58 Murray Hill av
—Eugene J Jr emp GICCorp r 58 Murray Hill av
—Lorraine E clk TelCo r 58 Murray Hill av
—Mary E wid August J emp Wesson Memorial Hospital h 22 Rutledge av
Beusee Alvais G (Frances M) h 83 Kenyon
Bevan Charles R draftsman Worcester r 129 Ingersoll Grove
—Edna P wid Walter L h 129 Ingersoll Grove
—Florence E r 79 Spring
—Gilbert J fireman SFD r 129 Ingersoll Grove
Beverleri Barbara E rem to California
—Barbara H married Thomas Scott
—Elizabeth M Mrs rem to California
—Robert R rem to California
Beverly Carleton H (Olive C) dist agt (502) 145 State h 42 Rockland
—Shop Mrs R Eva Kleinberg mgr women's clothing 1398 Main
—The apts 147 Wilbraham av
Bevier James (Margaret) student h rear 263 Alden
—Margaret Mrs nurse (612) 145 State r rear 263 Alden
Bevilacqua Nino chauf 385 Liberty r 543 Newbury
Bevis Cedric roofer emp 2849 Main r 2829 do
Bevivino Anthony T (Ida A) cabinetmkr Holyoke and musician and tchr music 46 Beech h do
—Ida A Mrs elev opr 1431 Main r 46 Beech
—Nicolina wid Tommaso h (5) 959 Main
—Raymond T (Mercolina M) tailor 667 Dickinson h 77 Maryland
Bewick Douglas announcer 63 Chestnut h at Longmeadow
Bewsee Clare wid Memery r 31 Bloomfield
—Emery M (Ann M) transitman (324) 36 Court h at E Longmeadow
—George F (Grace M) h 33 Knox
—Herbert L (Beatrice M) collector SGLCo h 55 Knox
—Horace H (Mildred M) lineman Westinghouse h 109 Oklahoma
—Robert O (Bertha M) r 127 Parkside
—William L (Enis R) steelwkr 284 Birnie av h 43 Broad
Bewsie Robert L (Hazel L) selector 207 Plainfield h 65 Maynard
Bey Richard F welder emp 3064 Main h at Westfield
Beyer Arthur C (Verona K) h 86 Silver
—Bertha Mrs r 62 High
—Frank M (Bertha) h 31 Chester
—Fritz W (Martha G) slsman 7 Stockbridge h 263 Dwight st ext
—Ruth R medical sec 281 State r 86 Silver
Beyers John J (Rena I) yardman SVOilCo h 64 Marble
—Rena I Mrs priv sec 209 Page b'vd r 64 Marble
Beyette Annamae Mrs nurse emp 14 Chestnut r 461 Walnut
—Edwin J (Eleanor B) fitter Smith & Wesson Inc h 469 Walnut
—Henry J (Annamae) foreman MCCo h 461 Walnut
—John J (Evelyn J) insp USA and janitor 62 Avon pl r (2) 62 do
—Joseph r 437 Walnut
—Margaret Mrs h (2) 62 Avon pl
Bezaitis Nicholas emp 1795 Main h 145 Ferry
Bezanson Leslie E (Mary C) chauf 331 Liberty h 199 Wilbraham av

SPEED & HEGEMAN—REALTORS—54 ELM STREET WEST SPRINGFIELD Tel. 7-2604

● Expert Repairing
● Fringing
● Machine Binding
● Overcasting
HOSKIN RUG CO.
929 MAIN ST. SPRINGFIELD, MASS.
Telephone 4-8086
● American Oriental
● Axminsters
● Broadloom, Wall to Wall
● Wiltons

FIELD, EDDY & BULKLEY
1200 MAIN STREET
PHONE 4-1112
INSURANCE
Fire -- Accident -- Auto

Service Between All Points In Mass. | R. J. WELSH EXPRESS, Inc. PHONE 2-2871 | 820 Union Street West Springfield

BEZANSON
—Paul M (Dorothy E) slsman Boston h 1444 Carew
Biada Dario (Rita E) (Dario's Luncheonette) 904 Columbus av h 54 Gardner
Biagetti Anio L (Jean) emp National Bronze Co h 286 Armory
—Luigi (Ersiglia) emp city h 286 Armory
—Santi F (Amelia M) grinder National Bronze Co h 106 Eddy
Biakis Evangeline clk 55 Emery r 50 Knollwood
—James M (Artemis) whol meat 50 Knollwood h do
—Moschus X waiter 22 Hillman r 129 Stafford
—Sophia X r 129 Stafford
Bialans Edward r 38 Douglas
—Stanislaw A (Wladyslawa) h 38 Douglas
Bialas Virginia M children's asst Memorial Square Branch Library Plainfield c Sargeant h at Chicopee Falls
Bianchi Arlene Mrs clk MCCo r 99 Acushnet av
—Attilio J (Stella R) emp Westinghouse h 1021 Columbus av
—Clementine I tchr Hampden r 180 Dunmoreland
—Dominick (Florence R) custodian 53 Elliot h 99 Acushnet av
—Helen B Mrs tel opr TelCo r 153 Redlands
—John B carp 417 Liberty r 1021 Columbus av
—Joseph (Arlene) emp 33 Dwight r 99 Acushnet av
—Laura C steno MMLInsCo r 180 Dunmoreland
—Leo A (Adelmina T) h 180 Dunmoreland
—Leo J (Helen B) assembler Westinghouse h 153 Redlands
—Richard in USMarines r 99 Acushnet av
—Theresa wid Joseph r 135 Garfield
Bianco John L (Anna) emp 116 Pearl r do
—Joseph D (Marian) in USAirForce h 571 Plainfield
—Lena rem to W Springfield
—Louis D (Mabel L) h 156 Leyfred ter
—Louis J (Viola T) mech 116 Pearl r do
—Mary A wid Paul r 158 Leyfred ter
—Paul L (Claire U) vending machs 83 Wilmont h do
—Rose M Mrs (Capitol Amusement Co) 116 Pearl r do
Bianconi Alfonso (Ida) washer 33 Morris h 26 Norwood
—Carlo (Mary) assembler MBCo h 27 Rutledge av
—Mary A tel opr 85 Oakland r 26 Norwood
Biancucci Peter (Janet F) r 93 Gresham av
Bias Mildred housewkr r 90 Franklin
Bibeau Malvina Mrs r 69 Bowdoin
Bibeau Aime J (Theresa F) painter h 111 Union
—Arthur J (Delvina) ironwkr h 63 Fenwick
—Arthur J Jr (Evelyn A) rem to NY
—Delvina Mrs emp 93 Orleans r 63 Fenwick
—Enis S Mrs billing clk 38 Walter h at Longmeadow
—Hubert R (Doris E) cost acct 21 Cypress h at Southampton
—Joseph A (Theresa) in USArmy h 272 Pheland av
—Joseph R (Marie A) auto bodyman 785 Columbus av h (13) 72 Patton
—Madeline M clk Taylor r 111 Union
—Rita L clk 1295 State h at Holyoke
Bibeault Dona 78 Maple
Bibens George A (Marjorie L) sls rep Aluminum Co of America and sls rep American Magnesium Corp (510) 146 Chestnut h at Longmeadow
Bible Caroline A r 43 Brookline av
—Claire M steno 228 Birnie av r 55 Middlesex
—Elizabeth A clk 1365 Main r 55 Middlesex
—Elizabeth C h 43 Brookline av
—John F (Bertha C) assembler IMCo h 55 Middlesex
Biccum Fred L bricklayer h (156) 786 State
Biccum Alry J mach NYNH&H r 50 Jenness
Bick Malcolm W (Esther S) physician (214-217) 292 Worthington h 162 Pineywoods av
Bickart Lottie married Walter Peltason rem to Detroit Mich
—Paul (Carrie) physician (210) 458 Bridge h (6) 85 Sumner av
Bickel Clarence E (Berthola K) mach VNCo h 104 Pelham
Bickford Alice G wid Eugene A r 796 Sumner av
—Charlena M wid Frederic J r 80 Montrose
—Charlene E steno 42 Hampden r 165 Princeton
—George E r 60 Lincoln
—Louis W (Bickford's Bowling Center) 503 State and mgr 119 Plainfield h 796 Sumner av
—Louise M clk 1477 Main r 796 do
Bickford's Bowling Center (Louis W Bickford) 503 State
Bickley Joseph B (Alice W) acct emp (600) 293 Bridge h at E Longmeadow
—Lillis B Mrs slswoman 1390 Main r 84 Woodlawn
—Mary A Mrs h 10 Howard pl
—William J policeman r 10 Howard pl
Bickmore Frederick N (Nellie A) h 25 Berkay cir
Bicknell Florence A wid George W h 26 Westminster
—Laurence A (Ruth H) chemist city h (14A) Blake Hill
—Myrtis B clk SF&MInsCo r 26 Westminster

BICKNELL
—Ruth H Mrs clk (407) 1200 Main r (14A) 8 Blake Hill
—William E mach 4 Birnie av r 1976 Main
Bickulas Fortis (Bessie) mach Chicopee Falls h 147 Parallel
Bickum H Gertrude Mrs r 28 Dorchester
Bidok Frank h 539 Main IO
Bidwell Charlotte Mrs receptionist Holyoke r 30 Princeton
—Edward M (Charlotte) time studyman 93 Orleans h 30 Princeton
—Ernestine Mrs r 50 Mattoon
—M Louise wid Edwin E h 20 Acorn
BIDWELL RAYMOND A (Bertha U) lawyer (1016-1018) 1387 Main h 16 Ridgewood ter
—Robert S Jr (Joyce H) asst treas Windsor Locks Conn h 23 Avon pl
Bieard Howard A (Maude A) janitor 1387 Main h 583 Union
—Howard S r 583 Union
Bieda Fred F carp r 204 Main
—Joseph S (Franceska) clk I S Kowalski Inc 1814 Main h at Chicopee
Biege Helen A Mrs floor sec SHosp h 17 Avon pl
Biel Bertha M wid John C h 31 Fort Pleasant av
—Julian J (Mary) h 579 Main IO
Bielanski Chester M (Emily K) painter h 68 Greenwood
—John (Mary) assembler AmBCorp h 588 Armory
—John E r 588 Armory
—Mary W steno Smith & Wesson Inc r 588 Armory
Bielecki Jennie r 52½ Enfield IO
—Julia M beautician ASCo r 52½ Enfield IO
—K Stanley (Katherine) h 52½ Enfield IO
—Walter T (B Doris) cable splicer WMassElecCo h 1187 Berkshire av IO
Bielej Walter mach Chicopee r 51 Central
Bielen Walter spinner Chicopee Falls r 12 Campus pl
Bielik Joseph (Maryann) (East Springfield Coal & Oil Co) Hender h 353 Franklin
Bielinski Helen G wid Michael winder h 245 Parker IO
—John S (Stephania A) h 75 10th
—Josephine E married Carmine Cerriello rem to Agawam
—Walter E (Jenny A) metalsmith E Hartford Conn h 53 10th
Bielski Olen A (Emelia B) ins agt (204) 44 Vernon h at Chicopee
Bien John E (Janet J) slsman 355 Chestnut h at Holyoke
Biener Abraham (Minnie B) clk 434 Chestnut r 13 Massasoit pl
—Edwin A r 661 White
—Elhieme A (Stella) sheetmetalwkr h 661 White
—Sylvia L married Louis Zwirn
Bieniek Mary emp USRCo h 52 Morris
Bienievenz Edwin C mech Hartford Conn r 23 Hawley
—Maryan (Jennie) mach Westinghouse h 23 Hawley
Bienvenu Bertha M wid Phileas N h 276 Main IO
—Roy W (Regina B) mach opr CVMfgCo r 276 Main IO
Biergel Mary E nurse Mercy Hospital r do
Bierman Helen A Mrs h 220 Tiffany
Biermann Herman W (Katerine L) fireman SFD h 49 Maynard
Biermayer Agnes M wid Frank h 49 Prospect
—Ella M clk (401) 145 State r 49 Prospect
Biernacki Albert J (Alice A) mach AmBCorp h 481 Main IO
—Frank L (Mae K) laboratory asst 3664 Main h at Chicopee
—Joseph A (Catherine K) assembler 3664 Main h at Chicopee
Bierowka Stanley A (Yvonne M) pres Phil and Stan's Inc 176 Broadway h at Chicopee Falls
Bierschied Andrew A (Gloria M) elec emp 316 Belmont av h 92 San Miguel
Biertuempfel Berthold H rem to Union NJ
Bierer Russell A (Helen R) clk Westinghouse h 66 Edendale
Bifield Mary R Mrs h 46 Kenyon
Bigbee Bessie wid Theodore J assembler AmBCorp h 395 Nottingham
Bigby Allen J r 77 Franklin
—Eleanor entertainer r 113 Monroe
—Eva B r 30 Hawley
—Eva B r 113 Monroe
—Irene C married Casimer Hylton
—Irene S Mrs housewkr h 113 Monroe
—John (Myrtle I) policeman h 30 Hawley
—Myrtle I Mrs beauty shop 30 Hawley r do
—Narcissus entertainer r 113 Monroe
Bigda Charles J (Phyllis R) refrigeration serviceman 33 Plainfield h (5) 9 Thomas
—Helen M clk 1295 State h at Bondsville
—John G (Mildred M) r 246 Atwater rd
—John S (Violet C) mech USRCo h 246 Atwater rd
—Joseph (Sophia J) rem to Agawam

BIGDA
—Mary A Mrs payroll clk CVMfgCo r 128 Parker IO
—Phyllis R Mrs priv sec W Springfield r (5) 9 Thomas
—Stanley P (Estelle R) pharmacist 803 Belmont av h 15 Longfellow ter
—Walter J (Mary A) mach CVMfgCo r 128 Parker IO
Bigelli Armelinda wid Evaristo h 40 Winthrop
Bigelow Agnes M tchr 1170 Carew r (2) 66 Sorrento
—Charles A (Jessie T) h 14 Reed
—Charlotte H wid Francis B h (2) 66 Sorrento
BIGELOW CHENEY WIRE WORKS mfrs Fourdrinier wires wire cloth wire railings dandy rolls etc office 417 Liberty—See p 201
—Everett L (Rose M) route slsman E Longmeadow h 119 Revere
—Frederick A (Bertha C) mach opr AmBCorp h 74 Ontario
—Grace h 153 Catharine
—Helen E priv sec MCCo r 32 St James cir
—Idelle J wid William D h 624 State
—James H (Bertha S) archt eng (324) 36 Court h 14 Irvington
—Lenox E (Helen D) rem to Boston
—Lester F trucker W F Hoye Inc r 32 St James cir
—Lester J (Mary E) r 32 St James cir
—Maurice H (Josephine C) mach AmBCorp r 94 Huron
—Richard F (Tena M) elec h 53 Harvey
—Robert E student r 74 Ontario
—Rose M Mrs elev opr TelCo r 119 Revere
—Vernell E (Lillian G) custodian 53 Elliot h 35 College
Biggar Walter T (Ruth D) field mgr Hartford Conn h 46 Wayside
Biggart Josie M wid Fred L imp 93 Orleans h 415 Orange
—Robert J (Ruth A) h 18 Larkspur
—Ruth A Mrs clk Spfd College r 18 Larkspur
—Wallace L (Gertrude M) draftsman (1004) 1387 Main h 415 Orange
Biggerstaff Adam M (Mildred A) cafe 206 Worthington h 670 Allen
—Samuel died Jan 30 1950 age 87
Biggins Elizabeth R wid Edward H h 31 Sheldon
—Ethel A Mrs furn rms 580 State r do
—Helen M Mrs steno Westover Field r 164 Leyfred ter
—Howard J (Ethel A) vaultman 584 State h 580 do
—Rose V Mrs r 164 Leyfred ter
—William F (Helen M) emp USA h 164 Leyfred ter
Biggs Anna L wid Wallace B h 91 Lebanon
—Arthur W (Elsie A) rem to Ludlow
Biglin James W route slsman W Springfield r 105 Clantoy
—William M h 105 Clantoy
Bignall Viola I wid Harry h 1157 Boston rd
Bijou Theatre (Albert W Anders) 91 Worthington
Bike Alexander T (Pauline L) emp 436 Dwight h at W Springfield
—Shop Inc The Pier A Molinari pres-treas Virginia Malone sec 851 Main
Bilgenroth Anna H wid Hugo W slswoman 1414 Main h 21 Wigwam pl
Bill Arthur C r 52 Wellington
—Emily Playground entrance 219 Franklin
—Frank R r 73 Pearl
—Frank R (Lillian F) mach opr AmBCorp h 81 Mulberry
—Homer F (Agnes J) teller 1310 Main h at Ludlow
—see Bills
Bill's Atlantic Station (Wildage N Gemme) gasoline 1433 Columbus av
—Parking Lot (William H Bornaise) 28 Sanford
—Radio Shop 1158 Dwight
—Tire Service (Joseph Caporale) 1189 Columbus av
Billick Anthony student r 90 Clarendon
Billieux J Ernest (Josephine E) rem to E Hampden
Billing Bureau Claude King mgr collections 215 Dwight
Billings Adelbert H (Mary) student h 39 Kenyon
—Alice F Mrs h (7) 191 Pine
—Charles W (Virginia A) chauf h 10 Wyatt
—Clayton R r 16 Princeton
—Donald E (Gwen E) in USAirForce h 25 N Chatham
—Dorothy R clk 1548 Main r 26 Howard
—Ernest E (Shirley E) r 16 Princeton
—Florence M wid Charles E emp 31 Thompson h 16 Princeton
—Gilbert C r 70½ Burr
—John T (Helen C) mach eng USA h 176 Marsden
—Ona A (Valida) rem to Chicopee
—Robert A (Velma B) h 22 Midway IO
—Roger F toolmkr 1 Park r (7) 191 Pine
Billingslea A M (Hattie) plastic helper MCCo h 22 Fay
—Arthur (Mabel) mach opr MCCo h 64 Essex
Billman Russell L (Mary A) rem to Pennsylvania
Bills Edward J (Helen M) repairman TelCo h 59 Worcester IO

IMPERIAL Washable WALLPAPERS SPRINGFIELD WALLPAPER & PAINT CO. 486 BRIDGE ST. TEL. 3-4111 SPRINGFIELD, MASS. Kyanize PAINTS

E. D. JOHNSON CO. - REALTORS - 1562 MAIN STREET Telephone 6-7294

—Harry S (Agnes V) supr TelCo h 1003 Sumner av
—Harry S Jr (Constance M) lineman TelCo h (8) 112 Federal
—Ida E wid Frederick died May 31 1949 age 82
—John student r 1003 Sumner av
—William mach B&A r 265 Union
—see Bill
Billy's Luncheonette (Mrs Mildred M Kuciej) 646 Page blvd
Bilodeau Arthur L (Antonetta) lather h 478 Union
—Charles C physician 27 Maple h (2B) 75 Long Hill
—Desire (Anna) mech AmBCorp h (2) 3004 Main
—Edward (Ruby M) mach opr AmBCorp r 131 Bond
—Henry E (Dolores) mach opr 246 Chestnut r 16 Morris
—Herman N (Mary E) adjuster 21 Cypress h at Westfield
—J Armand (Cecile) mech W Springfield h 69 Central
—John (Bella J) assembler Chicopee Falls h 187 Windemere
—Joseph J (Cecilia F) ordnance eng USA Armory sq h at W Springfield
—Joseph M h 16 Morris
—Joseph M Mrs (Mary) died Sept 24 1949 age 74
—Leo (Irene) h (7) 674 Main
—Marin B mach opr Smith & Wesson Inc r 16 Morris
—Mary boxwkr W Springfield h (11) 66 Pynchon
—Philabert F (Eleanor E) painter h 58 Morris
—Valere P (Rose E) mason tender h 26 Thomas
Bilske Marcelle M tel opr TelCo r 163 Phoenix ter
—Victor F (Mary D) toolmkr 572 St James av h 163 Phoenix ter
Bilski Chester (Margaret A) heat treater USA h (8) 31 Bowdoin ter
Bilsky Jacob (Annie) dry goods 595-597 Dwight h at Longmeadow
—Rose mach opr Chicopee r 70 Narragansett
Bilsza Henry M (Jean M) clk USA Armory sq h at Northampton
Bilton Albert E (Elizabeth) slsman 120 Oakland h at E Longmeadow
Binelli Caterina Mrs emp mailing room (802) 29 Worthington h at W Springfield
Binette Alice M twister Holyoke r rear 201 Main 10
—Florence wid Louis r 56 Orlando
—Napoleon M (Florence) asst foreman Holyoke h rear 201 Main 10
Bing Aretha B Mrs h 130 Essex
—Edward D (Ella L) porter 1704 Main h 145 Essex
—Genevae wid William r 25 Rochelle
—James r 130 Essex
—Richard in USArmy r 130 Essex
—Robert mech W Springfield r 130 Essex
—William r 130 Essex
Bingham Merrill H (Jennie B) foreman 55 Stockbridge h 180 Locust
Bingle Donald L (Helen C) packer H L Handy Co h 72 Linden

Binks Spray Systems
Bay State Spray Equipment Co New England distributors 175-177 Walnut tels 4-3665 9-5505 Boston office 116 Bedford tel Hancock 6-6942—See p 194

Binnenkade Robert A clk 1502 Main h at N Agawam
Binnig Carl M (Norma E) surgeon (404) 146 Chestnut h at Longmeadow
Binns Marilyn A steno 1531 Main h at Feeding Hills
Binsky Carl A r 21 Olmsted dr
—Henry (Anna B) dry goods 760 Dwight h 21 Olmsted dr
—Rebecca B clk 12 Franklin r 2572 Main
Biondello Frank (Brown Derby Cafe) 140 Dwight h 854 Sumner av
Biondi Giuseppe r 122 Parker 10
—Mario M (Stella T) fruit peddler h 122 Parker 10
—Monica Mrs reporter Credit Bureau Inc h at W Springfield
—Paul H (Lucy G) rem to Longmeadow
Biondo Charles A (Philomena M) garagewkr 385 Liberty h 118 Johnson
Birch George D (Ruth E) carp r (7) 17 Pasadena
Birchall James W (Ruth E) mgr W Springfield h 72 Midway 10
—Lester A (Evelyn L) acct Easthampton h 212 Emerson
Birchard Ethel wid Harold S h 44 Dresden
—John D (Lillian W) rep Mass Mutual Life Ins (503) 1200 Main h 27 Lester
—Margaret G Mrs steno SETCo r 276 Dwight st ext
—Stuart D (Pearl H) prod control supv IMCo h 450 Roosevelt av
—System Inc The Edward V Bohman dist mgr exterminators (423) 1694 Main
—Wesley K (Margaret B) eng SETCo h 276 Dwight st ext
Birchenough Joseph (Ada E) emp 603 Columbus av janitor 268 Pearl h do
—William h 16 Collins
Bircher John J (Helen M) insp Chicopee Falls h (5) 28 Wilcox
Bird Alfred J (Marion C) v pres Westfield h 36 Shefford
—David G (Mary K) eng 743 Main h 35 Wheeler av
—Elzear J (Lorenza L) janitor (6) 38 Bradford h do
—James J (Angeline N) mgr (200) 1303 Main h at Dorchester
—John S (Odell J) h 25 Stanhope rd
—Josephine M h (2) 284 Main 10
—Martha A nurse Mercy Hospital r do
—Mary K Mrs buyer 1414 Main r 35 Wheeler av
—Richard K (Nancy F) rem to Spring Valley NY

Bird Roofing
A Bollard Sons Inc dealers 495 Oak 10—See opp Title Page and p 76

Birge Janet W Mrs r 114 Bellevue av
Birks Ellen S (32) 40 High
—Florence E librarian Forest Park Branch Library h (32) 40 High
Birmingham Ellen E wid Michael J r 149 Mill
—Jeannette T cashier 187 State r (6) 22 Winthrop
—Mary wid William r (8) 22 Winthrop
Birnbaum Milton (Ruth) tchr AmIntCol h 38 Maple
Birnie Alexander B (Frances) slsman (206) 1387 Main h at Longmeadow
—Andrew H watchman city h 4 Salem
—Bdg 121 Chestnut
—Bdg Inc A C White Jr agt 496 Bridge
—Benjamin clk 1295 State h at E Longmeadow
—Joan clk 1295 State h at E Longmeadow
—John M (Hazel K) surgeon (503) 146 Chestnut h at E Longmeadow
—Johnathan slsman (502) 146 Chestnut h at E Longmeadow
—Marvin C (May F) h 127 Mill
—Minnie J wid Daniel B h 38 Madison av
Biro Louis (Mary) mech IOCo h 84 Homestead av 10
Biron Arthur (Marie A E) h 42 Thomas
—Bernadette h (4) 5 Thomas
—Jeannine T r 201 Chapin ter
—Jules P grocer and meat 3170-3172 Main h 201 Chapin ter
Birse Francis (Mary) gunmkr Smith & Wesson Inc h 174 Bloomfield
—Mary T insp Smith & Wesson Inc r 174 Bloomfield
Birt John E (Margaret C) cost acct BMTCo h 20 Braddock
—Margaret C Mrs clk SF&MInsCo r 20 Braddock
Birta Howard R (Bobbie L) in USArmy r 364 White
Bisaillon Eugene J (Alice M) h 182 Oak Grove av
—Helen W Mrs r 25 Adams
Bisbee Adelaide D Mrs fitter 1414 Main h 151 Dickinson
—Sadie J Mrs candy packer 75 Temple r 56 High
Biscaldi Anne R r 1086 State
—Charles C (Julia C) prod asst USA h 1086 State
—Emile J r 1086 State
—John R (Theresa) janitor 1086 State h do
—Louis J (Jean K) mach opr IMCo h 1086 State
Bischoff Charles J (Dorothy R) insp PM&GCo h 19 Gold
Biscotti Dominick F (Cora V) acct emp 134 Cass h 21 Oswego
—Elizabeth R Mrs leather craftwkr 93 Orleans r 55 Ashbrook
—Janet R slswoman 1484 Main h 32 Saratoga
—Joseph R (Letizia M) pressman Boston h 39 Larimer 10
—Kathleen R r 32 Saratoga
—Pasquale A (Elizabeth R) h 55 Ashbrook
—Victor A (Roberta J) slsman Credit Bureau Inc r 75 Oswego
Bisesti Adeline M r 49 Long View
—Dominick T (Ann P) gen traffic mgr W Springfield h 140 W Alvord
—Pasquale (Josephine) h 49 Long View
—Thomas A (Jean R) checker H L Handy Co h 27 Noel
—Victor I (Catherine J) musician and guard h (2) 76 Oswego
Bishop Arthur E emp 74 Birnie av r 2787 Main
—Barbara nurse SHosp r do
—Edward (Edna J) carp r 20 Upland
—Frances wid John r 129 Prentice
—Frank (Mary C) fitter Smith & Wesson Inc h 14 Elsie
—Frederick T (Beatrice) gen foreman Westinghouse h 64 Wellington
—Grace V Mrs h 410 Liberty
—Harry L (Nellie H) carp W Springfield h 20 Upland
—Henry E (Frances A) chauf 2510 Main h 185 Chestnut
—Henry U (Josephine B) chauf 1880 Columbus av h 153 King
—John D (Helen) in USAirForce h 69 Jenness
—Joseph F (Mary E) slsman h 179½ State
—Kenneth E (Bernice M) foreman IMCo h 40 Allendale
—Laura nurse Wesson Memorial Hospital r do
—Leo A student r 158 Sherman
—Myron W foundrywkr Chicopee r 217 Osborne ter
—Newton D (Alma D) cook Westover Field h 17 Montford
—O'Leary Social Center 35-37 Breckwood blvd
—William F Jr (Marilyn T) sls eng 238 Columbus av h (4) 116 Long Hill
—William H (Mary A) chauf 435 Dwight h 181 Chestnut
—William K (Louise M) railway mail clk h 70 Gillette cir
Bisi Angelo P (Ruth H) slsman 603 Columbus av r 36 Hunter pl
—Daniel E (Marion P) h 10 Edmund Wynne cir
—Guido J mech 500 Columbus av r 25 Hall
—Ida M wid Joseph h 25 Hall
—Raymond J (Josephine A) rem to Agawam
—Romeo N (Carmella M) oiler USA h 191 Oakland
Bisiewicz Frederick J (Eleanor A) sheetmetalwkr 42 Wilcox h 63 Greene
Bisinière John L (Ann M) emp HC&PCo h 62 Lowell
Biskup Charles (Mary) h 26 Narragansett
—Teddy J eng WMassElecCo r 26 Narragansett
Bisley Maurice (Marjorie) 95 Walnut
Bissaillon Edith C mach opr 34 Front 10 1259 Berkshire av 10
—Edmond J (Blanche C) h 1259 Berkshire av 10
Bissell Annie B wid William r 251 Main 10
—Clare V wid Burleigh C pro Duplicating Letter Shop (216) 1618 Main h 658 Sumner av
—Mabel M wid Leon E h 230 Fort Pleasant av
—Peter D (Olivia O) mach opr Willimansett h (2C) 91 Long Hill
—Richard M (Helen M) rem to Hartford Conn
—Robert r 1967 Main
Bissett Forbes (Freda E) eng Westinghouse h 52 Ardmore
Bissineri Anthony F (Elizabeth M) janitor W Springfield h 129 Miller
Bisson Cordelia M wid Henry J h 53 Manhattan
—Dennis A (Helen C) fireman SFD h 388 Union
—Edmund A (Rose E) plumber h 15 Myrtle
—Elizabeth Mrs r 4 Revere
—Genevieve F clk 50 Hillman r 15 Myrtle
—Helen R S Mrs priv sec 32 Harrison av h at W Springfield
—Helen W Mrs policy writer (212) 95 State h at W Springfield
—Janet Helen bkkpr 127 State h at W Springfield
—Leon emp 480 Central r 75 Eastern av
—O'Neil J (Phyllis M) installer TelCo h 37 Brunswick
—Roland B (Muriel T) stock clk DMCo h (16) 91 Park
—Rose shipping clk 101 Taylor h at Chicopee Falls
—Samuel A (Laddy M) piper MCCo h 77 Fisher
Bissonette Irene A radiowkr Chicopee r 249 Water 10
Bissonnette Achille h 466 Carew
—Adrienne M h 48 Quebec 10
—Albert A (Alice L) emp B&A h 86 Hood
—Albert C (Winifred D) junk 52 Thomas h do
—Alice B r 466 Carew
—Archie r 5 Sheridan la
—Earl W (Elizabeth M) (Bissonnette's Package Store) 156½ Main 10 h 163 Pasco rd 10
—Elsie L r 167 Oak 10
—George J (Evelyn B) emp city h 380 Birnie av
—Gerard F (Dorothy E) slsman 1200 Main h 117 Magazine
—Gloria J tchr Winston Com r 167 Oak 10
—Hector G (Anna M) rigger 12 Cass h 82 Superior av 10
—Hector J (Dorothy E) baker 1338 Main h 93 Dana
—Homer J (Mary A) waste paper 54 Thomas h do
—Josephine wid George h 16 Quebec 10
—Lambert R (Lucille M) emp CVMfgCo h 22 Pequot 10
—Loretta A tel opr TelCo r 466 Carew
—Lorraine N married Edward Boucher
—Lucien E (Albertine) swedger CVCo h 34 Quebec 10
—Omer A r 249 Water 10
—Oscar G (Hermine Z) personnel dir BMTCo 24 Alfred
—Oswald H (Cecilia) assembler CVMfgCo h 249 Water 10
—Philias L (Elsie L) (Bissonnette's Package Store) 156½ Main 10 h 167 Oak 10

CHEMICALS • BARKER CHEMICAL CO. • TEL. 3-1007 • BLEACH
Industrial "A" COR. CIRCUIT AVE., WEST SPRINGFIELD Laundry Supplies

The Union Central Life Insurance Co. 1200 MAIN STREET
CHARLES S. MERRIAM, Manager TEL. 4-3166

RALPH D. JONES, Inc. CHRYSLER — PLYMOUTH
721 Worthington St. • BODY REPAIRING - PAINTING • Tel. 6-6301 • Sales - Service - Parts - Wholesale and Retail

Telephone 6-7742
"Offering A Community Service" CURRAN-JONES, INC. Funeral Home
109 MAIN STREET WEST SPRINGFIELD

—Richard (Mary G) clk 156½ Main IO h 19 Quebec IO
—Victor L (Miriam A) research eng CVMfgCo h 311 Allen
Bissonnette's Package Store (Philias L and Earl W Bissonnette) 156½ Main IO
Bistany Emil r (51) 2295 Main
—Emil G A r 18 Cherrelyn
Bitsacos Costas M (Lena N) (Phoenix Boot Black) 1668 Main r inq do
Bitten Leroy (Elizabeth) in USArmy r 38 Westminster
Biuso James V (Helen D) conf W Springfield h 71 Mansfield
Bixby Chester H (Zida C) tool grinder E Longmeadow h 418 Union
—Dorothy P r 183 Woodside ter
—Paul W (Mary J) chauf A&PCo h 137 Russell
—Paul W Jr student r 137 Russell
—Rebecca asst librarian 773 Liberty r 26 Howard
—William T (Nellie M) supt 183 Woodside ter h do
Biza Clifford (Marion A) fireman SFD h 57 Rhinebeck av
—Frank J (Helen A) acct Federal Land Bank 310 State h at Agawam
—Irene A Mrs blueprint opr 3664 Main h at Chicopee Falls
Bizon John (Sophie H) foreman MDFCo h 18 Farnsworth
Bjarkman Beda milliner emp 28 Vernon r 32 Lincoln
—Hilma clk 1414 Main h 32 Lincoln
—James mach USEnvCo r 210 High
—Norman A (Viola) rem to Alabama
Bjorge Ralph E (Ruth C) in USArmy h 634 Liberty
Bjork Saimi R wid John housewkr h 238 Mill
—Viola R dictaphone opr IMCo r 238 Mill
Bjorn Mfg Co (Robert J Bjorn and Theodore O Bjorn) tool mfrs (503) 33 Lyman
—Robert J (Thyra F) (Bjorn Mfg Co) (503) 33 Lyman h 241 Gillette av
—Theodore O (Sonja L) (Bjorn Mfg Co) (503) 33 Lyman h 27 Continental
Blacher Leah R dental asst (412) 1653 Main r 46 Olmsted dr
—Pauline wid Maurice r 46 Olmsted dr
Black Alexander P (Jennie F) h 50 Edgewood
—Alden D r 76 Liberty
—Allen G (Edith S) h 53 Westford av
—Andrew r 1695 Main
—Barbara I kitchenwkr 1454 Main h at Southwick
—Charles J (Margaret F) auto parking 27 E Court h 5 Porter
—Christina Mrs emp 336 Bridge 606 White
—Daniel L (Dorothy G) painter h 130 Melville
—David (Jennie) v pres-asst treas Victoria Tire Co Inc 70 Dwight h 17 Hebron
—David R (Mary E) assembler Westinghouse h 83 Jamaica

BLACK DIAMOND COAL CO
(Peter V Angelini and John Angelini) yard office 17 Sheffield tel 7-1444—See p 89

—Edith W wid Harlen r 16 Sunapee
—Edna wid James emp Westinghouse h (1) 114 Byers
—Esther mach opr Chicopee Falls r (6) 470 Chestnut
—George R r 304 Bridge
—Hazel M corsetiere emp 1477 Main h at E Longmeadow
—Henry (Cornelia H) letter carrier h 42 Hall
—Henry A (Zelda E) tchr 1170 Carew h 77 Westminster
—Hyman emp USA r 19 Mattoon
—Ida mach opr Chicopee r (6) 470 Chestnut
—Isabella M wid Henry R died Mar 28 1950 age 66
—James A (Mary L) h 122 Benton
—James C patternmkr Spfd Bronze & Aluminum Co r 44 Dana
—James C Mrs (Elizabeth) died May 31 1949 age 65
—June F Mrs r 224 Orange
—Lena forewoman Chicopee r (6) 470 Chestnut
—Lewis A emp 33 Winter r 3 Elwood dr
—Louis (Ida R) prod clk Westinghouse h 22 Warner
—Marcella L wid Richard T r (6) 80 Spring
—Marion E student r 83 Jamaica
—Marion L chief opr Chicopee r (1) 114 Byers
—Marion M reporter Credit Bureau Inc r 53 Westford av
—Mary r 37 Elliot
—Minerva P clk G&BMfgCo h (8) 31 Cumberland
—Merli (Janet) rem to Newark NJ
—Norman brasswkr Newark NJ r 121 Carver
—Norman H (Thelma M) emp city h 13 Sanderson
—Orange helper 39 Logan r 47 Charter av
—Raymond R (Helen A) auto parking 25 Sanford h 571 Dickinson
—Rebecca wid Michael h 17 Hebron
—Reuben E (Edythe G) slsman Boston h 98 Carver

BLACK
—Richard E (Grace I) (Blackie's Parking Lot) 63 Market h 14 Alpha
—Richard E Jr atdt 67 Market r 14 Alpha
—Robert H (Mabel H) fireman SFD r 50 Edgewood
—Robert R (Maude E) assembler Westinghouse h 77 Jamaica
—Rose wid Barney h (6) 470 Chestnut
—Ruby L radiowkr Chicopee r 138 Greenwood
—Sadie Mrs slswoman 1514 Main h 1594 Dwight
—Samuel (Florence) publisher's agt 31-33 Winter h 3 Elwood dr
—Samuel (Ida E) supv TelCo h 121 Carver
—Shirley M clk Westinghouse r 14 Alpha
—Wilfred B (Mary L) in USArmy h 25 Jones
—William (Lillian S) mgr 49 Osgood h 39 Larkspur
—Wisdom (Mary L) emp city h 129 10th
—Wisdom Jr r 129 10th
—Zundol (Union Sales & Paper Co) rear 49 Osgood r 17 Hebron
—and White Beauty Parlor (Wallace T and Mrs Julia I White) 1033 State
—& White Cab Co of Springfield Inc stand Hotel Kimball and 33-95 Liberty
Blackak Matthew (Lucille H) chauf 29 Worthington h 54 Michigan IO
Blackburn Ann M clk MMLInsCo r 26 Howard
—Blanche M Mrs furn rms 35 Mattoon r do
—Felix (Emma E) mech draftsman 3664 Main h at Feeding Hills
—Henry (Frances) h 91 Geneva IO
—James W (Olive R) tchr Ludlow h 81 White
—Raymond E (Blanche L) h 16 Sumner av
—Raymond E Jr (Blanche M) h 35 Mattoon
—William A shipper Smith & Wesson Inc h 48 Hubbard av
Blackford Churchill A (Rachael E) carp USRCo and supt 40 Woodside ter h do
Blackhall Mary J wid Alexander C h 30 Hickory
Blackie Robert A (Mary L) acct emp 21 Cypress h at W Springfield
Blackie's Parking Lot (Richard E Black) 63-67 Market
Blackmer Anna E wid Charles r (7) 294 Sumner av
—Clayton L (Mildred M) insp h 239 Hancock
—Katherine A wid Louis D h 43 Hebron
—Lewis D (Marion U) physician 30 Governor h do
—Loretta L marker 1414 Main r 239 Hancock
—Louis D died Sept 28 1949 age 73
—Mary E wid Francis B h 10 Merrick av
—Mildred M clk 1411 Main r 239 Hancock
—Paul J (Maxfield-Blackmer Brokerage Co) (210) 121 Lyman r 10 Merrick av
—Susan M receptionist E Longmeadow r 10 Merrick av
Blacknoll James T (Ella J) emp 215 Albany h 15 Olive
Blackwell Grace r 238 Walnut
—John W (Jessie Mae) emp LM&SCo h 20 Jones
—Rebie beautician 185 Walnut h 33 Congress
Blague Giles (Helen H) rep MMLInsCo (503) 1200 Main h 44 Fairfield
—Helen H Mrs tchr music (3d fl) 1253 Main 44 Fairfield
Blain Francis W (Lorraine C) emp USA h 338 Belmont av
—Francis X clk 1548 Main r 672 Chestnut
—Joseph A (Aurore C) h 672 Chestnut
—Marie T married William T Cavanaugh
Blaine Alger P (Mildred M) h 74 Palmer av
—Frederick fireman SFD r 5 Rogers IO
—George F (Margaret A) mach adjuster USA h (6) 15 Saratoga
—William P (Rose A) h 5 Rogers IO
Blair Alexander (Betty) maintenanceman 1414 Main h 171 Oak Grove av
—Alexander (Margery R) slsman Westinghouse h 226 Fort Pleasant av
—Allie C (Ruth O) clk PO h 78 Ontario
—Anne T Mrs h 1135 Worthington
—Barbara M clk MMLInsCo r 923 Liberty
—Carl E (Helen E) painter h 367 Dwight rd
—Charles E (Betty M) auto mech 5 Court House pl h 132 Merrill rd
—Charles H (Lela B) h 923 Liberty
—Charles R (Mary C) carp r 93 Armory
—Charlotte V Mrs clk TelCo r 131 Spring
—Chester (Elizabeth L) knifeman USEnvCo h 31 Ardmore
—Claude (Gertrude) r 52 Mattoon
—Clifford H (Norine P) bus opr StRy h 501 Newbury
—Daniel J (Celia C) acct Spfd Bank for Cooperatives h (8) 98 Marble
—David student r 226 Fort Pleasant av
—Dora M r 74 Meredith
—Dorothy M Mrs clk 93 Orleans r (34) 196 Bowdoin
—Edward J r 53 King
—Edward J (Charlotte V) painter r 131 Spring
—Edward R (Anita M) rem to Agawam
—Elizabeth L Mrs clk 1379 Main r 31 Ardmore

BLAIR
—Ernest H (Gail) asbestoswkr Boston h 78 Cherrelyn
—Eugene E emp 355 Chestnut r 24 Montmorenci
—Forest G slsman (200) 33 Lyman r 122 Chestnut
—Frances wid William J emp SHosp r (34) 196 Bowdoin
—Frank carp r 1036 Main
—Frank L (Ann T) mdse mgr ASCo h 106 Belmont av
—Fred A (Edna G) chauf 144 Chestnut h 31 Carew
—Frederick emp St Michael's Cemetery r 63 Oak
—Frederick A r 31 Carew
—George r 199 High
—George D (Olympia V) paperwkr SPCo h 40 Bancroft
—George R (Lillian M) parts mgr W Springfield h 120 Rifle
—George W asst shipping clk 55 Emery r 31 Carew
—Harriet E wid Atkins E h 66 School
—Harry r 23 Sherman
—Harry J (Rose M) elec eng Westinghouse h 142 Merrill rd
—Homer A (Emma M) tankman MCCo h 78 Florence
—Ida M wid George M h 57 Woodlawn
—James E (Frances E) mach emp 572 St James av h 33 Plymouth
—Jennie G r 109 Chapin ter
—Leo A (Lillian) h 35 Seventh
—Leo J (Ora L) grinder VNCo h 30 Wilbraham av
—Levi emp USA r 59 Patton
—Lorraine assembler Westinghouse r 67 Phoenix ter
—Magdeline M doffer Ludlow r 72 Linden
—Marcella student r 81 Grand
—Margaret Mrs mach opr 4 Birnie av r 2787 Main
—Marion E Mrs died July 10 1949 age 58
—Mary wid William r 632 Union
—Mfg Co Phillips N Case pres-treas Martin B Collins v pres Marion C Allan clk mfr lawn mowers 312 Birnie av
—N James stock clk 1414 Main r 31 Carew
—Norman W (Barbara L) mgr 186 Dwight h at Feeding Hills
—Oliver r 10 Stebbins
—Olympia V shadowgrapher AmBCorp 40 Bancroft
—Rachel r 66 School
—Raymond W (Eda A) student h 254 Hancock
—Richard G (Joan A) mach opr W Springfield h 135 Jamaica
—Robert R (Denise) in USAirForce r 46 Locust
—Walter D (Dorothy M) asst foreman 93 Orleans h (34) 196 Bowdoin
—Walter F (Elizabeth) r 24 Clinton
—Walter L (Alice) trucking 14 10th h do
—William E (Gertrude A) letter carrier h 881 St James av
—William J (Margaret M) rem to Agawam
—Winona J mach opr W Springfield r 33 Plymouth
—see Blais
Blais Alphonse J r 126 Rifle
—Arthur J (Claire M) chauf SGLCo h 14 Howard pl
—Arthur P (Irene) repr MCCo h 314 Goodwin IO
—Claire M r 17 Worcester IO
—Cleophas J (Yvonne M) painter CVMfgCo h 17 Worcester IO
—David J (Florence M) mach Chicopee h 55 Leete
—Edward O (Irene J) mach E Hartford Conn h 27 Talcott
—Ernest J fireman MMLInsCo r 17 Worcester IO
—Florence M clk 181 Taylor r 17 Worcester IO
—Joseph A (Ausina M) tool sharpener 404 Main h 524 Plainfield
—Joseph C (Laura E) h 115 Washburn
—Joseph E L (Marleange B) h 33 Medford
—Joseph F (Omenda M) h 15 Greenwich
—Joseph H (Yvette) mach opr Smith & Wesson Inc h 409 Franklin
—Joseph J (Olivette R) mech 34 Front h 32 Pequot IO
—Leo J (Jane M) mach E Longmeadow h 147 Catharine
—Leon G (Cecile M) toolmkr AmBCorp h 20 Penrose
—Louis (Angelina) janitor 20 Saratoga h 77 Morris
—Norman C student r 524 Plainfield
—Robert A auto upholstery cleaner r 17 Worcester IO
—Roland J spinner Ludlow r 17 Worcester IO
—Romeo J (Irene M) mach opr CVMfgCo h 2905 Main
—Rose A wid J Homer pocketbookmkr 18 Park h 177 Phoenix ter
—Simon C (Anna S) chauf 111 Howard h 120 Rifle
—Valerie Y Mrs h 124 Lowell
—Victor A (Dorcas C) toolmkr 572 St James av h 64 Pine Grove
—Wilfred L P (Genevieve G) printer emp 53 Hillman h at Willimansett
—William J (Clara B) insp USA h 198 Santa Barbara
—see Blair
Blaisdell Archie M (Marie K) h 717 Boston rd

Office 31 ELM STREET Tel. 3-4825 Springfield Real Estate Exchange EVENINGS CALL 4-1918

HAMPDEN SAVINGS BANK
INC. 1852
19 HARRISON AVENUE
Safe Deposit Boxes at Popular Prices
Register Checks for Paying Bills — Cost only 10c for each check used

BLAISDELL
—Charles A (Orpha H) chemical eng USRCo h 77 Gilbert av
—Daisy L r 166 State
—Dwight r 176 Pearl
—Ethel P Mrs died May 26 1949 age 73
—Louis M h 39 Rittenhouse ter
—Marie K Mrs convalescent home 717 Boston rd r do
—Nellie A wid Truman M died Feb 12 1950 age 87
—Phillip J (Harriet G) mgr 234 Plainfield h at Agawam
—see Blasdale
Blake Barbara P married Ernest P Chapman
—Beatrice M rem to Orleans Vt
—Betsy clk Hartford Conn r 135 Westford av
—Carl W (Margaret C) dept mgr and buyer 1502 Main r 49 E Alvord
—Charles H (Ethel M) h 82 Pendleton av
—Charles R (Dorothy M) chauf 35 Dearborn h (2) 160 College
—Charlotte F wid John W h 695 Main
—Clara M Mrs furn rms 93 Bowdoin h do
—Clytie L wid Harry P rem to Orleans Vt
—Curtis F r 149 High
—Curtis L (Aileen M) ice cream mfr W Springfield h 749 S Branch pky
—Elaine A Mrs clk MMLInsCo r 34 Wilbraham av
—Erma R Mrs h 95 Federal
—Ernest L (Emma J) cost acct AmBCorp h 40 Claremont
—Ernest L (Salena R) mgr 15 Market r 97 Rockland
—Ernest R Jr (Shirley A) r 28 John
—Ernest W (Dorothy E) mach emp 144 Chestnut h 28 John
—Flora E bkkpr Field Eddy & Bulkley 3d fl 1200 Main h (8) 15 Salem
—Frederic C (Elaine A) mach opr E Hartford Conn r 34 Wilbraham av
—George A r 27 Osgood
—George J (Elizabeth G) supt 95 Fisk av h at Longmeadow
—Helen M tel opr TelCo h (11) 3 Salem
—Herbert F (Ethel S) v pres in charge of sls and asst mgr The Standard Electric Time Co 89 Logan h 135 Westford av
—Jack painter 125 Massasoit h do
—Jack Mrs (Tillie) died May 30 1949 age 50
—James r 52 Seventh
—James M mgr field service dept MMLInsCo h (B) 158 Maple
—John E (Agnes C) clk G&BCo h 27 Thames
—Kenneth D (Erma R) slsman h 149 High
—Kenneth D Jr student r 149 High
—Leonard E (Mary L) shipping clk 128 Liberty h 125 Massasoit
—Norma A rem to Orleans Vt
—O Rowena r 107 Fenwick
—Percy E (Marion C) h 107 Fenwick
—Philip R (Allison P) sec-asst treas Powers Paper Co 149 Wason av h 359 Union
—Rhoda L married Jerome Sklar
—Robert W window decorator 1414 Main r 149 High
—Roy F (Dorothy L) collector 32 Cypress h 17 Avon pl
—S Prestley (Della D) ice cream mfr W Springfield h 17 Harmon av
—Sadie slswoman 291 Bridge r 125 Massasoit
—Walter B (Edna A) condr B&M h 793 Allen
—Walter C (Susan M) h 34 Wilbraham av
—Walter R emp 50 Maple r 36 Willow
—William H (Yetta S) (Blake's Restaurant) 15 Market h 97 Rockland
Blake's Department Store Inc Adolph Katten pres 613 Sumner av
—Restaurant (William H Blake) 15 Market
Blakeborough Donald W (Gertrude C) clk SF&MInsCo h 12 Clifford
Blakeley Charles H (Rachel) in USArmy h 177 Wilbraham av
Blakely Leona L wid Fred h (42) Gerrish ct
—Thaddeus (Eulamae) in USArmy r 185 Hancock
—Virgil F (Selina R) h 114 Woodlawn
Blakeman Frances C tchr 415 State h (5) 63 Federal
Blakeslee Ann M nurse emp 14 Maple r 22 Goodrich
—Catherine S dean 182 Central r do
—Eleanor V r 22 Goodrich
—Josephine V Mrs clk Chicopee r 22 Goodrich
—Lucille tchr 340 Sumner av r 26 Howard
—Robert A (Barbara N) rem to Boston
—Robert N (Josephine V) fireman SFD h 22 Goodrich
—Roland K (Lydia W) eng AmBCorp h 145 Westford cir
—Ruth A prin Sumner Avenue School h 199 Belmont av
—S Orrin (Evelyn M) emp USA h rear 93 St James av
Blakesley Donald W (Katherine G) serviceman SGLCo h 105 Nottingham
—Edith Mrs bkkpr 75 Page blvd r 105 Nottingham

BLAKESLEY
—Merle E clk 250 Albany r 103 Nottingham
—Raymond W (Edith M) clk SVOilCo h 103 Nottingham
Blakey John A (Harriet L) h 5 Dale
Blalock Marion L Mrs tel opr TelCo h 131 Ranney
Blanc Pharmacy Inc Maurice E Lavene pres Myer M Seltzer clk Nellie K Lavene treas 520 Sumner av
Blanch Francis L platformwkr A&PCo r (1) 15 Jenks
—Frank L (Emma J) supt 15 Jenks h (1) do
Blanchard Albion E (Jennie D) janitor 18 Sumner av h 18 do
—Alice M wid Edward J r 72 Kenyon
—Alonzo (Katherine A) utilityman MCCo h 35 Buchholz
—Althea E r 16 Huntington
—Arthur C (Gertrude M) printer W Springfield h 14 Huntington
—Arthur C Jr r 14 Huntington
—Arthur E (Mary E) foreman G & B Mfg Co h 17 Sumner ter
—Arthur N (Clara E) repr 125 Boston rd h 11 Ambrose
—Bertha E Mrs emp 3664 Main h at Chicopee
—Bertha R wid Ralph h 58 Johnson
—Cloris J yardman B&M r 255 Central
—Delva wid William rem to Boston
—Donald R (Irene F) bartender 27 Fort h 5 Grace
—Edward A (Laura M) lineman Westinghouse h 29 Chatham
—Edwin E (Ruth M) shipping clk Westfield h 20 Applewood pl
—Ella I wid Gordon W r 191 Tyler
—Elmer E (Florence M) mach opr AmBCorp h 193 Savoy av
—Elwain J (Pearl) chauf 644 Monsanto av 10 h 72 Kenyon
—Estelle E wid Alonzo D h 21 Amity ct
—Ethel F Mrs tel opr TelCo h 8 Stebbins
—Etta B Mrs clk Spfd Nat Bank 526 Sumner av h at E Longmeadow
—Fay L (Minnie E) h (8) 149 Sumner av
—George A (Florence M) treas Suburban Plumbing & Heating Co 1035 State h 127 Hampden 10
—George G (Beatrice C) welder W Springfield h 1809 Roosevelt av
—Gertrude M Mrs r 389 Sumner av
—Harold L (Vesta M) elec MMLInsCo h 60 Cleveland
—Harriet E nurse 206 High r do
—Homer O diesinker Chicopee h 16 Huntington
—Ida B h 206 High
—Janice R clk MMLInsCo r 191 Tyler
—Jean O timekpr 93 Orleans r 8 Stebbins
—Joseph E mason r 44 Carew ter
—Joseph L h 1015 Carew
—Kenneth A G (Anna) waiter Somers Conn h 97 Clifton av
—Lawrence M coml artist DMCo r 14 Huntington
—Lee E in USMarines r 14 Huntington
—Lena M assembler Chicopee r 29 Chatham
—Llewelyn L slsman Feeding Hills r 60 Cleveland
—Lorraine M nurse A&PCo and 44 Carew ter r do
—Maude M h 75 Bradford
—Merrill A (Amelia R) supt AmIntCol h 969 State
—Merritt E in USArmy r 60 Cleveland
—Nellie emp Hotel Kimball r 52 Mattoon
—Orlia H toolmkr 224 Hancock h at Chicopee Falls
—Paula E clk 13 Catharine r 15 Rutland
—Richard M (Alice V) lithographer Holyoke h 45 Mapledell
—Robert emp 117 Carew r 71 Walnut
—Robert A L r 75 Bradford
—Robert D (Helen I) slsman 88 Birnie av h 836 Belmont av
—Robert L (Isabel C) h 83 Monticello av
—Victoria C Mrs h 44 Carew ter
Blanchet Charles A h (7) 17 Pasadena
—Yvonne A nurse Mercy Hospital r do
Blanchette Albert (Olive H) helper 214 Birnie av h 3 Douglas
—Albert G in USAirForce r 36 Andrew
—Grace S Mrs asst bkkpr (400) 1694 Main r 192 Allen
—Irene A Mrs nurse 127 Cambridge r do
—Joseph restwkr 2052 Main r 53 Seventh
—Joseph E (Irene A) h 127 Cambridge
—Normand J r 36 Andrew
—Paul J (Monique) railway mail clk h (8) 3098 Main
—Raoul J (Marie L) cabinetmkr emp 1414 Main h 36 Andrew
—Wilfrid G (Grace S) insp Holyoke h 192 Allen
—see Whiting
Blanchfield H Patricia clk WMassElecCo r 187 Trafton rd
—Katherine T wid Thomas J r 954 Sumner av
—Stanley J (Priscilla A) supt 195 Armory h 187 Trafton rd

BLANCHFIELD
—Stanley J Jr student r 187 Trafton rd
Bland Bldg The 609-611 Main
—Louise nurse (4) 192 Central r do
—Marjorie clk 93 Orleans r (4) 192 Central
—Olive N wid William F office sec (218) 1618 Main h (4) 192 Central
Blaney Albert E Rev r 107 Wait
—Barbara A r 28 Marengo pk
—Harold B (Margaret M) mgr 1592 Main h 28 Marengo pk
—Lamson (Louise W) physician MCCo h 435 Roosevelt av
—Thomas H (Elizabeth) h 107 Wait
Blank Jere S (Alice C) bus opr StRy h 13 Farley
Blankenship Carl A (Elizabeth R) mach Chicopee Falls h rear 29 Linden
—Elvis R (Amy C) in USArmy h 1592 Dwight
—William G (Lucille M) photographer Westinghouse h 56 Cleveland
Blankstein Saul C (Carolyn A) mech eng USA h 3 Anthony
Blascak George W coml artist r 87 Central
—John L mach E Hartford Conn r 87 Central
—Matthew student r 87 Central
—Sophia A comptometer opr A&PCo r 87 Central
—Sophie A wid Matthew h 87 Central
Blasberg Jacob (Pauline) rem to Greenfield
Blatche Randy H (Constance) cleaner W Springfield h 100 Andrew
Blatt Aaron (Professional Dental Laboratory) (321) 1618 Main r 214 ConnAv
—David (Emily B) clk 41 Market h 133 Ashbrook
—Isadore E (Rose R) clk Warehousing Realty Corp 41 Market h 101 Carver
—Rose wid Louis h 214 ConnAv
Blauvelt Frederick E (Gladys J) custodian G W V Smith Art Museum h 1536 Wilbraham rd
—Frederick W (Mary E) foreman MCCo 1536 Wilbraham rd
—John E (Doris C) head teller Spfd Nat Bank h 145 Cambridge
Blazejewski Boleslaw (Rose V) trucker CVMfgCo h 41 Hampden 10
—Bronislaw emp 34 Front 10 r 212½ Worcester 10
—Peter F (Viola) trucker CVMfgCo h 182 Hampden 10
Blea Paul Jr (Jeannette) in USAirForce r 104 Rifle
Bleaskus Francis G (Ella E) property and stock control clk USA Federal h at Chicopee Falls
Bleau Delia wid Theophile J died Jan 4 1950 age 62
—Theodore L (Gladys T) railway mail clk h 24 Noble
—Theophile J died June 16 1949 age 64
—Theophile V railway mail clk r 1716 Dwight
Blech Bennett J student r 36 Eckington
—Jack (Bertha A) buyer ASCo h 36 Eckington
Bleeck Ernest A (Mary E) export mgr 3664 Main h at Agawam
Blei Otto (Anna C) toolmkr AmBCorp h 26 Balis
Bleicher Kermit (Bertha S) (Better Letter Service) (201) 44 Taylor h 49 Fort Pleasant av
Blenkhorn Carlisle T sand blaster Chicopee r 3310 Main
Blethen Frank R (Alma) treas Edward L Canter Inc 391 Dwight h at E Longmeadow
Blette Anita M rem to Canajoharie NY
—Conrad J (Alida L) h 9 York
—Felix J mech 50 Norfolk r 79 Marshall
—Gerald bailer BBNCo r 4 Gunn sq
—Honorius J r 79 Marshall
—Ida M wid Lucien clk 385 Dwight h 2 Gunn sq
—Joseph assembler Westinghouse r 79 Marshall
—Laurence J r 844 Alden
—Marcel r 4 Gunn sq
—Norman J mgr Hartford Conn h 4 Gunn sq
—Octavia M wid Felix J h 79 Marshall
—Ozias J assembler SETCo r 79 Marshall
—Yvette r 4 Gunn sq
Bletzer Frederick H (B Georgiana) lithograph artist Hartford Conn h (1) 27 Bowdoin ter
Blevins Hilda G wid James bkkpr (202) 145 State r 606 Worthington
Bleznicki Walter J (Eleanor G) welder CVMfgCo h 15 Calais pl
Blicharz Edward (Mary A) slsman 45 Pomona h at Chicopee
Blickens William L Jr chemist MCCo r 97 Mulberry
Blidberg Arnold E (Leona M) shipper 214 Birnie av h 2417 Main
—Joyce M student r 2417 Main
Blight Arthur C (Alice C) foreman DMCo h (6) 18 Hancock
—Irma J emp public schools r 11 Crystal av
Blinn Barbara G Mrs tchr 972 Carew r 20 Lester
—Holland L (Ruth D) clk MMLInsCo h 43 Westernview
—Richard student r 20 Lester
—Robert T (Barbara G) clk MMLInsCo h 20 Lester

ORIENTAL RUGS
TOROS OMARTIAN & SON, Inc.
390 BRIDGE ST.
DIAL 6-1531

CITY COAL CO.
Coal - Fuel Oils - Koppers Coke
Oil Burners - 145 Armory St., Tel. 4-7396

FIELD, EDDY & BULKLEY
1200 MAIN STREET PHONE 4-1112
SPRINGFIELD FIRE and MARINE
LOCAL AGENTS

AUTOMOBILE REPAIRING
Main, cor. School Street
WELDING AND PAINTING
FRANCIS J. CALDON
DIAL - Day 2-6679 - Night 4-6096
WEST SPRINGFIELD
WRECKS REBUILT
75 School, cor. Union St.
DAY and NIGHT WRECKER SERVICE

Bliss Arthur lubricator 245 Dwight r 78 Belmont av
—Barbara F r 553 White
—Charles C (Margaret) sls rep 2d fl 15 Park h at E Longmeadow
—Charles E rem to E Longmeadow
—Charles S (Clarice G) splicer TelCo h 269 Denver
—Clayton E (Mabel F) tchr 1300 State h 59 Meredith
—Clayton E Jr (Margaret J) sls eng SETCo h 160 Roosevelt av
—David in USNavy r 78 Belmont av
—Doris P wid Raymond P h 34 Austin
—Douglas E (Mildred B) chauf 51 Dover h 454 Union
—Douglas S (Beatrice R) h 78 Belmont av
—Edythe D r 34 Austin
—Elish F Jr r 31 Clarendon
—Frank A r 346 Chestnut
—Frederick E (Aldcia M) diemkr IMCo h 723 Union
—Frederick W Jr (Marie B) butcher r 86 Oak
—George K (Eva E) slsman 45-55 Pomona h at Longmeadow
—George R mach Westinghouse r 32 Byers
—George R (Hazel E) welder Westinghouse h 52 Oak
—Gertrude insp Chicopee r 12 Grove
—Harry W (Myrtle F) estimator SGLCo h 817 Arcadia blvd
—Herbert P emp SGLCo r 98 Leitch
—Howard C (May) assembler Westinghouse h 57 Lansing pl
—Jennie B wid Edward S h 98 Leitch
—John L (Carrie E) h 12 Stebbins
—Lois A nurse New Hampshire h 31 Clarendon
—Margaret C acct emp (600) 293 Bridge h at E Longmeadow
—May E wid Earl F h 14 Horace
—Mildred clk 1513 Main r 304 Bridge
—Nelson O (L Mildred) plumber 553 White h do
—Raymond P died Oct 9 1949 age 51
—Raymond P (Jessie L) mgr 135 Dwight h 15 Edgewood
—Robert D armorer USA r 49 Montrose
—Roland C (Ida M) asst caretaker Longmeadow h 100 Beaumont
—Ruth H office sec E Longmeadow r 722 Sumner av
—Sadie A r 25 Princeton
—Sara W wid Elisha F died July 5 1949 age 79
—Sarah E h 125 Amherst
—Sue E wid Henry tailor emp 395 Dwight h (2) 29 Myrtle
—Vernah A (Ruth S) mech city h 90 Fairfield
Blitz Abraham E (Anna E) fur mfr 270 Bridge h 77 Abbott
—Melvin H student r 77 Abbott
—Robert L (Florence M) furrier emp 270 Bridge h 1099 Sumner av
Blitzer Murray died Aug 2 1949 age 47
—Rosalind K wid Murray h 147 Leyfred ter
Blizek Stanley in USNavy r 20 Essex
Bliznuk June E Mrs clk 1295 State h at Longmeadow
Bloch Isaac H (Dinah) (Bloch & Paquette) 23 Blodgett h 54 Washington rd
—Saul K student r 54 Washington rd
—& Paquette (Paul E Paquette and Isaac H Bloch) elec contrs 23 Blodgett
Block Charles rem to Wilbraham
—Charles (Perses) treas Oscar Spitzler Co Inc 1435 Main h at N Wilbraham
—Edward (Betty) (American Sewing Machine Co) 798 Dwight and (American Auction Co) do h 53 Bancroft
—Erwin K (Rita) mech 25 Carew h 35 Lancashire rd
—Jill A medical sec 67 Chestnut r (6) 70 Grenada ter
—Joseph (Rose) mgr 72 Broadway h (8) 147 Maple
—Lida emp 146 Sumner av r do
—Louis r 116 Massasoit
—Nathan (Rose G) (Block's Machine Tool Co) 25 Carew h 19 Arch
—Rachel W wid Samuel slswoman 1884 Main h (6) 70 Grenada ter
—Rose Mrs (Chelsea Yarn Shoppe) 72 Broadway r (8) 147 Maple
—Rose wid Solomon h 58 Bancroft
—Simon (Ruth P) (Block's Machine Tool Co) 25 Carew h 118 Massasoit
—Walter r 17 Franklin
Block's Machine Tool Co (Nathan and Simon Block) 25 Carew
Blodgett Bessie C wid Andrew h 70 Westford av
—Carolyn L steno 35 State h at Westfield
—Charles A h 60 Monmouth
—Clyda G wid Ralph G r 14 MassAv
—Dorothy L tchr 340 Sumner av h (4) 231 Belmont av
—Edith F h 14 MassAv
—Edward S (Loretta N) laboratory technician AmlCorp r 21 Belmont pl
—Elizabeth G wid Thomas M died Sept 19 1949 age 90

BLODGETT
—Ellen H Mrs priv sec 63 Chestnut r 38 Manchester ter
—Francis S (Rowena D) gun fitter Smith & Wesson Inc h 15 Clarendon
—Gardner H (Mary H) custodian 470 Chestnut h 39 Fullerton IO
—Giles G slsman (203) 340 Bridge r 14 MassAv
—Harley H h 48 Clarendon
—Harley H Mrs (Syrena S) died Dec 16 1949 age 73
—Harry W (Ellen H) tchr 479 Chestnut h 38 Manchester ter
—Jacqueline A steno W Springfield r 118 Wait
—Mildred M clerical asst District Court 208 Broadway h (6) 27 High
—R Alden (Vivian C) clk MCCo h 88 Lakeside
—Roy E r 48 Clarendon
—Thelma A steno 1502 Main r (6) 27 High
—Vernon L (Eleanor J) r 15 Dresden
—William A (Marjorie L) credit mgr 215 Albany h at Longmeadow
Blodgett's Music Store (William A Lipp) 169 State
Blogett Zorister (Betty) painter h (6) 160 Rifle
Blomfield R Nelson (Helen G) educational supr MMLInsCo h 16 Mortimer
Blomgren David F (Elsie F) auto mech 95 Liberty r 28 David
—Ernest W coml artist (328) 1618 Main r 50 Broadway
—Hulda W wid David housewkr h 28 David
—Wallace mgr 243 Worthington h at E Longmeadow
Blomquist Gustaf (Senjen) carp h (28) 58 Manor rd
Blomstrom Herbert C (Lillian H) rug designer Thompsonville Conn h 327 Commonwealth av
Blondep Josephine (Josephine B) coil winder 3664 Main h at Chicopee
Blondi Peter J slsman NY r 763 Allen
Blondo Rudolph T (Evelyn M) chauf 32 Nichols IO h 224 Main IO
Bloniasz Christine E Mrs clk Miss Junior Lingerie Corp (413) 29 Worthington h at Chicopee
Blonstein Goldie wid Morris h 574 Chestnut
Blood Bertha L wid Herbert L r 16 Waverly
—Clarence F (Estelle G) compositor emp (312) 1634 Main h at Westfield
—Edith A Mrs h 120 Lucerne rd
—Mary A bkkpr 472 Union r 29 Agate ct
—Mildred F Mrs clk 1478 Main r 49 Knox
—Paul E (Mildred F) foreman B&A h 49 Knox
—Walter F (Julia E) caretaker 471 Chestnut h 29 Agate ct
Bloodworth Lamar H (Ellen V) fountain supr 1200 Main h 185 Wilbraham rd
Bloom Abraham (Anna) slsman Hartford Conn h (2) 367 Belmont av
—Albert L (Pauline T) rem to Boston
—Annie wid Meyer h 588 Dickinson
—Bernard (Sylvia) physician 67 Chestnut h 23 Trinity ter
—Edward J emp B&A r 304 Bridge
—Elizabeth A wid Frank L h (8) 15 Armory
—Francis J (Mary J) bartender W Springfield h 24 Greenacre sq
—Gertrude Mrs slswoman 1477 Main r 128 Lowell
—Gloria J student r 44 Woodside ter
—Herman B (Sarah R) carp h 21 Allendale
—Herman I (Julia P) treas Bloom's Camera Center Inc 1657 Main r 588 Dickinson
—Ida E clk 42 Emery r 38 Bartlett
—Jack S (Sara M) sec Bloom's Camera Center Inc 1657 Main h 48 Somerset
—James H (Mary F) policeman h 30 Belmont av
—Joseph F (United Home Equipment) 41 Lyman h at NY
—Julius foreman Chicopee r 1853 Main
—Louis mach opr Westinghouse r 21 Allendale
—Martin (Clara) tchr physical education public schools h 84 Putnam cir
—Martin (United Home Equipment) 41 Lyman h at NY
—Max (Jennie) h 38 Bartlett
—Myron slsman Hartford Conn r (2) 367 Belmont av
—Paul (Charlotte B) lwyr 1657 Main h 48 Somerset
—Robert (Sylvia) slsman 10 Franklin h 44 Woodside ter
Bloom's Camera Center Inc Paul Bloom pres Jack S Bloom sec Herman I Bloom treas 1657 Main
Bloomberg Harry G (Bedanna L) supr N Wilbraham h 51 Ventura
Bloome Bernard setupman USA r 2429 Main
—Etta wid Harry h 2429 Main
Bloomfield Anna M rem to Waterbury Conn
Bloomstein Herman (Gussie) tailor emp 367 Worthington h 37 W Alvord
Bloss Frances A Mrs instructor 395 Dwight r (1) 112 Federal
—Myron J (Frances H) ins slsman (207) 44 Vernon h (1) 112 Federal

Blossom William A (Anne L) mgr savings development Springfield Institution for Savings 63 Elm h at W Springfield
Blouin Edward A (Cora M) toolmkr USA h 192 Davis
—Henry C (Alice E) grinder HGWCo h 14 Clayton
—Jules E (Jeannette E) h 43 Continental
—Mary L wid Ovila J r 18 Ozark
Blow Alexander D (Yvonne A) (Glenwood Service Station) 425 Springfield h 71 Knollwood
—Angus W (Norma E) chief eng 11 Cass h 98 Beaumont
—James (Catherine W) r (6) 84 Allen
—James J mason h 101 Upton
—Janet T priv sec (216) 137½ State r 71 Knollwood
—Laura E wid William r 74 Temple
Bloxom Elizabeth r 14 Wellesley
Blue Ann J wid Edison L custodian 495 Chestnut h (8) 62 Pearl
—Bell Cafe (William J Marasi and William Keyes) 804 Worthington
—Bell Laundry (James G Mackechnie Jr) 942 Worthington

'blue coal'
Tait-Maynard Coal Co dealers 331 Liberty and 858 State tel 6-2791 and 2-1146

'blue coal'
The A J Lane Co dealers 117 Gardner tel 3-4107 —See p 90

—Diamond Luncheonette Louis W Bickford mgr rest 119 Plainfield
—Eagle Cafe and Restaurant (Louis W and Marion E Peterson) 930-932-934 Worthington

BLUE LINE THE
(Mrs Marian K Pajer) Antonio O Pajer mgr daily bus service between Springfield Mass and New London Conn terminal 137 Bridge tel 9-3826 office 147 Pineywoods av tel 2-0219—See p 82

—Ribbon Garage (Samuel P Dimetres) 12-14 Liberty
—The apts 419 Franklin
Bluebird Beauty Salon (Mrs Estelle Brunette) (314) 340 Bridge
Blum Jack (Gladys) milliner Holyoke h 44 Carver
—Katherine J wid William h 47 Shillingford
—Leonard student r 44 Carver
Blumberg Harry (Nessa) roofer h 68 Massasoit
—Israel H (Ida N) sheetmetalwkr emp 359 Chestnut h 259 Commonwealth av
Blunt Myra died Mar 13 1950 age 83
—Ray E (Alice) emp 61 Franklin h 43 do
Blustine Paul (Frances) foreman 49 Sharon h at Agawam
Bluteau Albert A (Elsie M) painter city h 127 Marion
—George A (Bernice L) clk E Longmeadow h 125 Phoenix ter
—George C (Sophie C) mach E Longmeadow r 125 Phoenix ter
—Joseph N (Amanda A) h 17 Sheldon
Bly Edith M cashier WECo h 30 Belmont av
—Joel B clk SF&MInsCo r 109 Buckingham
—John E clk PM&GCo r 109 Buckingham
—Lennie Mrs waitress 1795 Main r 1797 do
—Walter J (Grace E) h (22) 74 Patton
—William J expediter PM&GCo h 1524 Carew
—Wilson E (Rose F) foreman E Hartford Conn h 111 Sylvan
Blyth Richard student r 197 Westford av

BLYTH & CO INC
Donald S Tufts sales representative underwriters and distributors of securities (319) 83 State—See p 69

Blythe Dorothy E Mrs priv sec 3664 Main h at W Springfield
Boadry Catherine A clk 222 Carew r (1) 4 Massasoit
—Elizabeth S wid Peter A grocer 222 Carew h (1) 4 Massasoit
Boal William M (Frances P) slsman 339 Worthington h 60 Bonnyview av
Board Charles E (Dorothy M) chauf A&PCo h 67 Bradford

Board of Trade
See Spfd Chamber of Commerce 134 Chestnut

Boardman John C (Elaine E) mech 617 St James av h 144 San Miguel
—John D (Grace) clk PO h 76 Willard av
—Julia wid Elzear r 163 Bloomfield
—William J boxwkr Westfield h 39 Maynard
—William J Mrs (Lillian S) died Dec 27 1949 age 68
Boardway Charles H h (2) 82 Saratoga
—Edwin S (Katherine M) mech h 90 Thompson
Boas Allan C (Anne B) ins underwriter 3d fl 1200 Main h 46 Canterbury rd
Bob's Auto Repair (Robert H Linscott) 525 Belmont av
—Bike Shop (Robert E Packard) 21 White
—Fish Market (Ernest Bouley) 140 Boston rd

LELAND STONE CO. REAL ESTATE 31 ELM ST.
Leland A. Stone - Harry P. Cimini TEL. 3-6627

PRESTON and OLMSTEAD, Inc.
"SPRINGFIELD'S LEADING INSURANCE OFFICE"

Bobak Andrew (Katherine) ins agt (303) 145 State h 72 Stafford
—Edwin A student r 72 Stafford
Bobala Chester P (Sophie T) tire builder USRCo h 34 Mooreland
—Theodore F (Angelina B) asst mgr (412) 1200 Main h at Chicopee
—Yvette L Mrs clk 1208 Main h at Chicopee
Bobba Antonio G h 437 Taylor
—Gino L (Edna A) clk PO h 431 Taylor
—John (Frances) mech 95 Liberty r 137 Taylor
—Katherine steno (803) 20 Worthington h at W Springfield
Bobbe Henerica slswoman 1593 Main h at W Springfield
Bobbin Joseph G (Helen E) industrial specialist USA h at Northampton
Bobitt Elizabeth emp 1139 Main (25-26) 1123 Main
—Percy E (Elizabeth) emp USRCo h (25-26) 1123 Main
Bobles Constantine N chef r 48 Pearl
Bobo Annie R wid John W h 179A William
—Otis H emp USRCo h 16 Howard
Bobol Ethel rem to Easthampton
Bobola Henry W (Anna T) group leader AmBCorp h (7) 23 Holland
Bobowice Frank (Antonina C) mach USA r 33 Falmouth 10
—Victor (Helen) rem to Wilbraham
Bobrowicz Rose I mach opr Westinghouse 1373 Dwight
—Sadie Mrs h 1373 Dwight
Bobrowski Bertha W Mrs emp 140 Chestnut 92 Genesee
—Felicia B supv TelCo 92 Genesee
—Julian S (Bertha W) plater Westinghouse h 92 Genesee
—Mitchell S (Adele C) serviceman SGLCo h 37 Bartlett
—Zigmund (Vivian J) linoleum layer h 187 William
Bobskill Frank W (Annette) (Franklin Grill) 1987 Main h at W Springfield
Boccardo Nicholas (Felicia S) mach emp (200) 44 Taylor h 109 Cambridge
Boccasile Leonara P clk (207) 44 Vernon 33 Cleveland
—Nicholas (Columbia O) asst supv VNCo h 33 Cleveland
—Nino A cabinetmkr Westfield r 33 Cleveland
—Vincent emp Highland Hotel Hillman c Barnes h at W Springfield
Bocchino Albert A (Mary A) upholsterer Chicopee h 45 Spencer
—Alfred J (Angelina A) mach opr AmBCorp h 402 Wilbraham rd
—Alphonse F (Louise E) (Northeastern Printing Co) 163 White r 27 Elmwood
—Antonio (Carmela) constrwkr h 27 Elmwood
—Joseph M (Mary H) tile setters helper 11 Dickinson r 27 Plymouth
—Mary H Mrs clk (209) 1200 Main r 27 Plymouth
Boch Alvin J (Mildred B) method eng Chicopee and radio repr 37 Huntington h do
Bochnia Edmund J r 7 Fairview pl
—Helen Mrs r 7 Fairview pl
Bock H Jack (Edith H) v pres Milton Bradley Co 74 Park h 71 Long Hill
—Paul A (Theresa J) lineman WMassElecCo h 86 Malden
Bockno Felix T (Mildred A) guard USA h 1944 Page blvd 10
Bocon Michael (Carmela N) assembler Westinghouse h 436 Union
Bodah Adeline wid Albert died Apr 15 1949 age 85
—Maurice N (Helen M) artist h 64 Saratoga
—Paul N (Ida E) h 104 Oswego
Boden Frank J (Bronislawa A) counselor 282 Dwight h 43 Warner
—Herman A (Viola F) sta eng W Springfield h 1858 Allen
Bodenstab Fritz W (Nellie D) mgr W Springfield h 27 Haskin
—Nellie D Mrs clk 1293 Main r 27 Haskin
Bodfish Robert W (Marjorie P) lwyr (320) 31 Elm h at Longmeadow
Bodge Francis O (Mabel B) chauf 361 Taylor h 367 Oakland
—Laura Mrs r 76 Liberty
—Lillian wid Francis tchr Middlebury Conn r 367 Oakland
Bodlaender Else wid Richard r 759 Belmont av
Bodley Kenneth I (Mary E) emp MCCo h 65 Maynard
Bodman Albert H (Anna C) mech Agawam h 97 Alderman
—William (Della) slsman 385A Liberty h at Agawam
Bodo Jessie J wid Allyn J h 85 Pearl
Bodolay Elizabeth wid John r 15 Daviston

BODOLAY
—Stephen M (Mary V) mach 77 Warehouse h 15 Daviston
Bodosian Oskan (Jean G) mach SETCo r 1090 Roosevelt av
Boduch John J (Mary L) slsman h 169 Savoy av
—Joseph S (Mary A) h 41 Underwood
—Mitchell T (Irene B) molder CVMfgCo r 28 Rogers 10
—Peter (Helen) (Quality Meat Market) 141 Cass h 417 Carew
Boduck Lottie M mach opr Chicopee r 44 Buckingham
—Stanley J (Henrietta M) (Quality Meat Market) 141 Cass h 89 Park rd
Bodurtha Adeline D wid Addison P h 387 Oakland
—Clintina Mrs mgr 32 Byers r do
—Donald A (Edna C) elev opr Third Nat Bank & Trust Co of Spfd r 387 Oakland
—Earl N (Hazel A) slsman r 226 Mill
—Edward K (Mary E) spray painter 292 Worthington h 27 Daytona
Bodway James A (Arlene E) r 3916 Main
Bodzioch Joseph S (Jennie A) maintenanceman Chicopee Falls r 53 Ferry
Boe Carl E (Marina P) slsman 443 State r 955 Boston rd
Boecklen Thomas H (Mary A) lithographer W Springfield h 35 Oswego
Boedecker William (Charlotte U) slsman Philadelphia Pa h 95 Caseland
Boeder Arthur R (Harriett M) store fixtures 183 Chestnut h at Feeding Hills
Boehm August H (Florence M) pharmacist 591 Liberty h 636 Liberty
Boerner Elizabeth clk MMLInsCo r 26 Howard
Boero Frank J (Elizabeth) mach repr AmBCorp h 25 Palmer av
—Joseph S (Sylvia) r 536 Liberty
Boesse Dewey D h 306 St James av
Boetti Alfred r 743 Worthington
Bogacz Joseph (Frances B) r (351) 2132 Main
—Joseph (Frances B) h 2417 Main
—Michael (Dorothy S) sorter 2787 Main 15 Walter
—Mitchell S (Stella) foreman H L Handy Co h 11 Laurel
—Pauline E wid Walter L h (5) 36 John
Bogan Clifford r 16 Andrew
—Clifford D insp IMCo r 21 Maynard
—Everett L r 21 Maynard
—Robert T (Jean W) eng MCCo h 197 Belmont av
Bogardus Clara K wid Charles F h (2) 90 High
—Frances O Mrs r 166 State
—William H (Ann T) auditor h (8) 59 High
Bogart Robert B (Mary) emp SRCo r 607 Union
Bogdanowicz Felix C (Lottie F) forger USA h (D) 86 Edmund Wynne cir
Bogdanski Joanne M clk 1295 State h at Easthampton
Bogert Filmore (Nellie) crane opr SFCo h 527 Union
—Filmore L r 527 Union
Bogey Beverage Co (Lester M Boggio) 190-192 Lyman
Boggio Lester M (Isabelle T) (Bogey Beverage Co) 190 Lyman h at Wilbraham
Boggs Harold B (Lucy M) leather cutter 162 Chestnut h (5) 32B Bradford
Boghasian Andrew (Beatrice L) fruit 233 Main 10 h 237 do
—Rose clk IOCo r 237 Main 10
Boghsian Akabe clk 233 Main 10 r 12 Montcalm 10
—Eksapat wid Senkui h 12 Montcalm 10
Bogiatzoglos Christopher R r 46 Bancroft
—Irene R r 46 Bancroft
—Rallis (Andronike) real est 46 Bancroft h do
Bogin Clifford O Jr mach opr IMCo r 38 Westminster
Bogoff Harry (Flora) tailor 65 Sumner av h 71 Draper
—Lester H supv 38 Hampden r 71 Draper
Bogue Florence L Mrs clk (807) 145 State h at N Wilbraham
—Helen Mrs r 31 Avon pl
—Sarah L Mrs died May 22 1949 age 82
Bogus Frank chauf 34 Nursery r 74 Temple
Bogush John A rem to Hazardville Conn
—John J (Anna J) rem to Hazardville Conn
Bogusz Edward S (Mary G) upholsterer emp 29 Sheffield h 28 Leonard
Bohaker Walter G (Ruth E) mach opr Westinghouse h 32 Melrose
Bohannah Hilda M clk W Springfield r 520 Liberty
Bohannon Porches (Willie L) emp USRCo h 24 Fay
Bohanon Alice G clk Smith & Wesson Inc r 56 Suffolk
—Clayton R (Dorothy E) junior acct Federal Land Bank h 18 Marlborough
—Clayton T (Martha L) mech MCCo h 56 Suffolk
Bohemier Edgar H (Malvina F) mech Westinghouse h 113 Nottingham
—Lawrence E (Mary H) (Woodcraft) 117 Oakland h 115 Nottingham

Bohling Sadie E (Springfield Electric Needle Co) (503) 1331 Main h (4) 25 Federal
Bohm Katherine M r 85 Spring
Bohman Edward V (Vera H) dist mgr (423) 1694 Main h 42 Ambrose
—Janet student r 42 Ambrose
Bohn Alice L Mrs clk 3d fl 1387 Main h at Agawam
—Frederick W (Viola H) (Bohn's Garage) 3399 Main h 13 Plymouth
—G Frederick (Marie N) mech emp 3399 Main h 426 Union
—John C (Ruth E) chauf A V Rivest Transportation Co Inc h 49 Ashley
—Max A (Violet) mgr 837 State h 119 Currer
Bohn's Garage (Frederick Bohn) 3399 Main
Bohner Edward E (Frances F) special agt Equitable Life Assurance Society of the United States h 85 Rochelle
—Hugh F (Mary L) rem to Pawtucket RI
Boice Jesse L (Ann) policeman r 37 Crestwood
—John D r 264 Cuff av
—Katherine C wid Jesse B h 37 Crestwood
Boilard A Edward (Louise M) pres A Boilard Sons Inc 495 Oak 10 h do

BOILARD A SONS INC
A Edward Boilard pres William G Boilard v pres Mrs Lillian C Boilard clk Adelard J Boilard treas buiding materials lumber concrete and cinder blocks sand gravel and roofing materials 495 Oak 10—See opp Title Page and p 76

—Adelard J (Lillian C) treas A Boilard Sons Inc 495 Oak 10 h 229 do
—Conrad J (Marie J) dispatcher 495 Oak 10 h 147 Paseo rd 10
—Fred rest 357 Main 10 r 16 Milton 10
—Lillian Mrs clk A Boilard Sons Inc 495 Oak 10 r 229 do
—William G (Phyllis E) v pres A Boilard Sons Inc 495 Oak 10 h 252 do
Boileau Edena I leatherwkr 93 Orleans r 219 Oakland
—Ernest A (Gladys E) printer MBCo h 258 Locust
—Francis M (Cecelia V) emp city h 217 Oakland
—Gldays E Mrs clk 46 Vernon r 258 Locust
—Mose F (Theresa H) h 219 Oakland
Boisseau Emily wid Jerome r 54 Saratoga
—Gustav N (Aurore V) h 249 Mill
—Hugh E (Eleanor M) mach opr h (7) 37 White
—Joseph A packer USEnvCo h 152 Arcadia blvd
—Lillian mach opr USEnvCo r 152 Arcadia blvd
—Louis (Jane E) h 27 Grosvenor
—Marie H Mrs h 35 Grosvenor
—Robert r 27 Grosvenor
Boisselle Bertha D Mrs beauty shop 62 Orange r do
—Eugene J (Bertha D) mail porter B&A h 62 Orange
Boisvert Alice B clk 85 Chestnut h at W Springfield
—Ferdinand (Cecelia) h 407 Sumner av
—Frank X (Vitaline) printer emp 29 Worthington h 82 Wilber av
—Harold J binderywkr PPubCo r 82 Wilber av
—Henry J (Pauline R) barber Chicopee h 56 Orchard
—Homer E (Lorena D) pres-treas Unity Mfg Co Inc (200) 44 Taylor h at W Springfield
—Joseph r 22 Sheldon
—Joseph A (Oniva) carp USA h at Chicopee Falls
—Leo J (Juliette L) barber 3134 Main h do
—Lorenzo U (M Antoinette) clk H L Handy Co h 35 Cedar
—Marcel C (Germaine) contr Chicopee Falls h 20 Portland
—Marie wid Lewis died Dec 14 1949 age 83
—Pearl L nurse SHosp r 82 Wilber av
—Shirley I clk 1295 State h at Willimansett
—Shirley S steno 3d fl 1200 Main h at Willimansett
—Sylvio J (Lillian R) h 28 Rutledge av
—Urbain r 2883 Main
—see Greenwood
Boita Fede M Mrs slswoman 772 Worthington r 863 do
—Peter (Fede M) baker emp 772 Worthington h 863 do
Boiteau John A (Dorothy L) photographer Westinghouse h 54 Farragut
Boivin Alexina A milliner ASCo r 85 Spring
—Alfred J (Alice S) h 343 Water 10
—Bruno S (Lena A) mach opr E Longmeadow h (8) 327 Central
—Claire typist 47 Federal r 25 Richelieu
—Emery emp 34 Front 10 r 13 Oak 10
—George J (Claire B) painter r 25 Richelieu
—Gerard H (Margarita L) sheetmetalwkr emp 112 White h 345 Water 10
—Hazel C Mrs married Robert Clas
—Irene r 250 Centre 10
—Jennie F wid Joseph E h 41 Los Angeles
—Lelia wid Henry emp Westinghouse h 250 Centre 10
—Leo (Cecile) sheetmetalwkr emp 112 White h 355 Water 10

HIGHLAND PAINT & WALL PAPER CO., INC. 91 TAYLOR ST. - DIAL 7-0296
Murphy - "Color Scheme" Paints - Varnishes - Enamels - Finest Wall Papers - Scenics

ALBERT C. WHITE, JR., INC.
496 BRIDGE ST. TELEPHONE 2-5109
COMPLETE INSURANCE SERVICE

RADIO STATION WSPR 1270 K. C. *The Friendly Voice of*
63 CHESTNUT STREET 97.9 M. C. *Western New England*

SAPELLI CONSTRUCTION CO., INC. Phones 2-1057 2-4736
691 LIBERTY STREET
Contractors - Masons
Carpenters - Builders

—Lucille A clk Westinghouse r 83 Putnam cir
—Margaret Mrs r 96 Calhoun
—Moses (Eva M) gas sta atdt 123 Day h 82 Putnam cir
—Richard E in USNavy r 25 Richelieu
—Rudolph A (Leona F) carp h 92 Spring
Boken George (Bertha) in USAirForce h 1157 Boston rd
Bokeny John J (Henrietta G) insp CVMfgCo h 34 Hobson
Boknak Helen mach Westinghouse r 51 Clarendon
Bokolita Alek (Evelyn J) h 313 Birnie av
—Evelyn J Mrs emp Mercy Hospital r 313 Birnie av
Bolac Alfred A (Mabel C) mach opr MDFCo h 680 Carew
—Barbara A student r 680 Carew
—Clara L wid Charles h 504 Plainfield
—Emma L r 504 Plainfield
—Mary C clk G&BMfgCo r 79 Spring
Bolack Clara C r 36 Maple ct
—William F (Edna L) caretaker 275 Maple h 36 Maple ct
Bolan—see Bolen
Boland Alfred T (Anna M) statistical clk WUTelCo h 343 Dorset
—Dennis J (Josephine A) emp city h 107 Cass
—Edward P registrar of deeds 55 Elm r 100 Mooreland
—James caretaker St Michael's Cemetery r 19 Bartlett
—James A (Helen K) mach opr USRCo h 80 Massasoit
—James J Jr (Barbara L) foreman TelCo h 70 Belmont av
—James P died Apr 28 1949 age 53
—John F (Patricia M) h 72 Wolcott
—Josephine M h 394 Armory
—Josephine M wid James P priv sec USA h (1) 25 Federal
—Julia wid Patrick J r 863 Armory
—Julia T wid John J tel opr 46 Hampden h 73 Belmont av
—Katherine emp SHosp r do
—Mary T steno 117 Carew h at Florence
—Michael J (Josephine) h 100 Mooreland
—Michael J (Marian A) emp RyEx h 64 Melha av
—Robert T (Audrey T) dental technician 337 Worthington h (39) 196 Bowdoin
—Thomas porter SHosp r do
Bolanis Betty J r 95 Lyndale
—John E (Stella M) janitor USA h 95 Lyndale
—Katherine J slswoman 1449 Main r 95 Lyndale
—Manuel J r 95 Lyndale
Bolaski Peter (Mabel G) rem to Ludlow
Bolbas Harry (Elizabeth) h 105 Bancroft
—Michael in USArmy r 105 Bancroft
—Philip r 105 Bancroft
Bolden Douglas C rem to Detroit Mich
—J Taber (Lois E) apprentice embalmer 684 State h 36 Ambrose
—J Taber Jr student r 36 Ambrose
—Lois E retoucher 33 Pearl r 36 Ambrose
—Minnie wid William housewkr r 40 Congress
Bolduan Arthur O toolmkr Westfield r 27 Eagle
—George E (Elsie A) h 27 Eagle
—George H (Blanche) planning clk 3664 Main h at Ludlow
Bolduc Albert A (Regina) h 55 Seventh
—Albert E (Irene T) student r 20 Rogers IO
—Alfred (Cordelia M) deliveryman 58 Albany h at Chicopee
—Arthur W (Ida M) gas sta atdt 354 Main IO h 82 Darling IO
—Edward A (Alice N) mech 354 Main IO h (5) 32½ Oak IO
—Ernest J (Eva M) chauf Chicopee Falls h 20 Rogers IO
—George E (Francine C) upholsterer emp 1085 Main h 62 Seventh
—Geraldine H wid Aime r 190 Worcester IO
—Gerard emp 1514 Main r 241 Worthington
—Ida Mrs asst lunch dept 53 Elliot h 11 Clayton
—Joseph barber r 122 Chestnut
—Joyce L tel opr TelCo r 29 Elliot
—Lawrence A (Rose M) (Larry's Tire and Battery Shop) 806 Carew h 849 Liberty
—Leo rem to Agawam
—Louis A (Rachel L) (Bolduc's Service Station) 354 Main IO h 90 Pasco rd IO
—Malvina wid Dolor h 16 Rogers IO
—Osias J (Irene) (Bolduc's Fuel Oil) 354 Main IO h 288 Centre IO
—Raymond J (Philomena) chauf 5 Westford cir h 17 Clayton
—Raymond R student r 20 Rogers IO
—Samuel (Aldina J) janitor 1728 Dwight h (2) do
—Theresa C clk MMLInsCo r 82 Darling IO
—Xavier mason tender emp 43 Chapin ter r 34 Eagle
Bolduc's Fuel Oil (Osias J Bolduc) 354 Main IO
—Service Station (Louis A Bolduc) 354 Main IO
Boldway John O (Mary) steward NY h 188 Carew
Boldys Irene C clk ASCo r 37 Bartlett
—John A (Bertha C) tailor emp 1490 Main h 37 Bartlett
—Marian clk MMLInsCo r 37 Bartlett
—Walter tool designer USA r 37 Bartlett
Bolek Edwin S (Helen P) chauf 120 Ferry r 124 Congress
Bolen—see Bolan
Bolewise Roland W (Katherine H) foreman TelCo h 163 Marion
Bolger Frances E tchr 141 Washington r 64 Albemarle
—Joseph A (Mary F) h 28 Brooks
—Mae L wid William P h 254 Pearl
—Philip H (Helen E) plant eng B-DCBCo h 67 Grandview
—William P died Jan 2 1950 age 82
Bolin Eskil R H (Margaret R) priv sec W Springfield h 58 Dunmoreland
—Helen K Mrs clk MMLInsCo h (6) 15 Hawley
Bolingbroke Hannah L wid Charles J sls clk 1414 Main h 82 Pearl
Bolio Abraham rem to Westfield
Bollerer Caroline A tchr 35 Eastern av h 22 Fenimore blvd
Bolles Dorothy A service rep TelCo r 48 Fort Pleasant av
Bolliger Wilbur S painter r 21 Central
—William H (Alice) clk (205) 317 Dwight h 24 Vincent
Bolling George R (Alver O) janitor 1231 Main h 582 Union
Bollino Marjorie wid Biagio r 246 ConnAv
Boltum Hiram L (Caroline F) pres Springfield Street Railway Co 3257 Main h at Longmeadow
Bolster Lillian A died Aug 30 1949 age 82
—Richard N (Anna L) h 228 Belmont av
—Wilfrid (B Dorothy) patentmkr 616 Berkshire av h 519 Wilbraham rd
Bolt Florence M Mrs h 33 Plumtree rd
—Walter M died Oct 4 1949 age 64
Bolton Arthur G (Margaret E) asst mgr SRCo h 329 St James av
—C Hope tchr 35 Eastern av h 31 MassAv
—Charles H grinder Westinghouse h 168 MassAv
—Claribel wid Fred C h 17 Eloise
—Davis B (Simone L) mach opr W Springfield h 21 Ranney
—Everett D (Jean M) coach MMLInsCo h 100 Cedar
—Grace M wid George M h (303) 774 State
—Nellie O wid Albert E r 329 St James av
—Philip S (Kathleen G) slsman h 83 Central
—Rose M sorter FWSCo r 65 Elmwood
Boltrucyk Bessie wid John mach opr Chicopee h 967 Dwight
—Henry B (Josephine E) slsman Thompsonville Conn h (3) 84 Belle
—Leo C (Helen L) foreman Chicopee h 272 Page blvd
Bolyszow Wladyslawa Mrs h 28 Stafford
Bombard Albert H (Henrietta M) tinsmith 559 State h 66 Dexter
—Bernard A pressman BBNCo r 245 Tyler
—George A (Marie A) ins slsman (801) 145 State h 254 Tyler
—Howard E compositor PPubCo r 245 Tyler
—Ida Mrs folder 21 Clinton r 23 Holyoke
—James F student r 58 Haskin
—John F r 245 Tyler
—Mary A wid Clifford E h 245 Tyler
Bombardier Alroy A (Pauline L) mach AmBCorp h 24 Sumner av
—Emile M (Aldea M) mech 120 Oakland r 70 Marshall
—Marie A wid Danis N housekpr r 39 Ranney
—Mary F Mrs h (542-544) 2142 Main
—Victor S (Gertrude C) shipper 120 Oakland h 49 Ventura
Bomper Martha O wid Charles A r 126 Marengo pk
Bon Ton Cleaners & Dyers Inc Peter Klutch pres-treas Myron Klutch clk 11-15 Adams 811 Columbus av and 890 Carew
Bon-Ton The (Mrs Elsie M Pritchard) dry goods 182 Oakland
Boncina Jean Mrs office sec (39) 1323 Main h 68 Union
Bonacker Edward E (Adelaide T) rigger W Springfield h 63 Willard av
—Herbert E (Audrey) rem to Pittsfield
—Leo E died Dec 24 1949 age 59
—Natalie wid Leo E h 63 Willard av
Bonaffilia Alfred A (Josephine M) curer USRCo h 149 Dickinson
Bonairta Albert carp r 15 Banks pl
—Mary packer 1808 Columbus av r 15 Banks pl
Bonales Jean E Mrs typist (6) 66 Vernon r 115 Garfield

—Joseph (Jean E) auto mech W Springfield h 115 Garfield
Bonasoni Aldo (Novella) porter SPM h 806 White
—Alfred J (Anna B) mach opr AmBCorp h 909 Chestnut
Bonatakis Charles (Frieda) timekpr MDFCo h 89 Acushnet av
—Theodore (Christine J) opr eng 1709 Page blvd h 547 Dickinson
Bonaventura Candido (Catherine) emp city h 46 Wilcox

BONAVITA A & SONS
Albert Joseph Benjamin Carlo and Albert Bonavita Jr water lines excavating and general contrs 128 Wilcox tel 7-4233 and 2-5242—See p 105

—Albert (A Bonavita & Sons) 128 Wilcox and trucking h 113 do
—Albert Jr (A Bonavita & Sons) 128 Wilcox and chauf 113 do r do
—Andrew M (Jacqueline I) route slsman 2575 Main h 11 Banks pl
—Anna Mrs r 2177 Main
—Anthony (Mary E) emp 29 Sheffield h 34 Balfour dr
—Augustino P with A Bonavita & Sons 128 Wilcox h 113 do
—Benjamin (Pasqualina) (A Bonavita & Sons) 128 Wilcox h 62 Acushnet av
—Betty P clk 100 Chestnut r 78 Manhattan
—Carlo (A Bonavita & Sons) 128 Wilcox r 113 do
—Joseph (Anna) (A Bonavita & Sons) 128 Wilcox h 32 Acushnet av
—Louis A (Irene C) millwright MCCo h (D) 39 Aster
—Lucille R married Dominick Tranghese rem to E Longmeadow
—Peter L (Assunta) emp NYNH&H h 99 Pendleton av
—Ralph (Jennie E) h 15 Banks pl
—Thomas A (Anne F) (Roma Bakery) 156½ Walnut h 38 Pendleton av
—Yolanda R r 113 Wilcox
Bonatlis George A (Anna) upholsterer emp 29 Sheffield h 80 Manhattan
—Victor A (Antoinette) upholsterer emp 29 Sheffield h 78 Manhattan
Bondi Helen S wid Joseph A h 115 Wayne
—Leonard A student r 115 Wayne
Bond Cafe (Frank Marzano) rest 2173-2175 Main
—Ella Mrs clk 140 Chestnut r 60 Gold
—Elmer (Grace E) policeman B&A r 2167 Main
—Frank S (Elsie M) chauf W Springfield h 35 Wait
—Frank S Jr r 35 Wait
—Goldie R kitchen helper 1454 Main r 2167 do
—Grace E Mrs tel opr B&A r 2167 Main
—Harold R (Ethel E) route supv PO h 141 Suffolk
—Ida I Mrs h 107 Marion
—James L assembler 29 Worthington r 2167 Main
—Jessie A wid George W r 16 Surrey rd
—Launderers & Cleaners Robert A Wells mgr 6 Mattoon
—Leon emp 1976 Main r 2177 do
—Louise r 63½ Monroe
—Luke W Jr (M Louise) insp E Hartford Conn r (3) 216 Pearl
—Market (William M Kuzmick) 328 Chestnut
—Robert (Ella) stock clk SGLCo h 60 Gold
—Stores Inc Joseph VanAtta mgr mens and boys clothing 1660 Main
—Supply Co (Edna M LaRoche) roofers 32 Bond
—Wesley A in USArmy r 50 Princeton
—William brick layer r 1967 Main
Bondi Amedeo died Apr 11 1949 age 74
—Amelia L wid Amedeo h 10 Fairfield
—Anthony (Louise) h 36 Forest
—Louis H (Nelle K) mgr 1808 Columbus av h 1285 Bradley rd
—Roma G office mgr 1808 Columbus av r 10 Fairfield
—Venice M tchr W Springfield r 10 Fairfield
Bondioli Nino L (Rita R) carp h 19 Central
—Rita R priv sec 365 State r 19 Central
Bonds Francis E (Marjorie K) in USAirForce r 159 Trafton rd
Bonemery Alexander (Rita) h 98 Hamburg
—Kenneth J r 96 Hamburg
—Helen P clk 1320 Main r 96 Hamburg
—Margaret A wid Charles h 96 Hamburg
—Rita Mrs conf 1162 Dwight r 98 Hamburg
Bonesi Andrew (Catherine A) elev opr PO h 85 Hayden av
—Catherine A Mrs stock clk SETCo r 85 Hayden av
—John A assembler SETCo r 85 Hayden av
Bonetti Arthur (Catherine R) hod carrier h 19 York
—Henry T sheetmetalwkr emp 35 Hickory r 19 York
—Theodore O lieut SFD r 19 York
Boneventura Paul brick layer r 1695 Main
Boney Patrick J r 92 Hall
Bonfilio Juan F steno 74 Park h at W Springfield
—Josephine wid Henry A h 141 Union

Lotus China & Glass Co., Inc.
DINNERWARE
CHINAWARE
GLASSWARE
GIFT SHOP
1399 Riverdale St.
West Springfield
Tel. 7-1702

CHESTER D. PAINE, INC. ELECTRICAL CONTRACTORS - 673 WHITE ST.
APPLIANCES-LIGHTING FIXTURES-Tel. 9-3863

Bong Carl H (Blenda K) die sinker Hartford Conn h (42) 2295 Main
Bongiorni Albert L in USMarines r 61 Greene
—Alberto (Marina) h 61 Greene
—Alfred A (Blanche) clk DMCo r 82 Lebanon
—Carlo emp DMCo r 82 Lebanon
—Concetta M proof reader 53 Hillman r 82 Lebanon
—Eugenio C emp BMTCo h 82 Lebanon
—Frank P (Carmella R) emp 485 State h 128 Wayne
—Louis A (Mary G) brick layer h 61 Greene
Bongiorno Philip R (Theresa E) cook 485 State h 40 Loring
Bongiovanni Bruno (Theresa M) h 144 Magazine
—Dante J (Olga) chef 627 Columbus av h 79 South
—Emilio h 47 Long View
—Ferdinand (Helen S) lab h 132 Roswell av
—Frank (Teresa) upholsterer emp 2d fl 48 Hampden h 11 Governor
—Fred L (Alice P) (Freddy's) 627 Columbus av h 41 Trafton rd
—Ida B wid Giuseppe h 114 Draper
—Raymond J (Grace E) emp Park Dept h (3) 16 Bayonne
—Romolo J (Angela R) (Fort Pleasant Store) 98 Fort Pleasant av h 23 Leete
—Robert F letter carrier r 114 Draper
—Thelma M r 11 Governor
Bongiovi Domenick F (Yolanda C) storekpr Westover Field r 84 Shamrock
—Yolanda C Mrs clk Spfd Nat Bank r 84 Shamrock
Bonham Molly E wid Harper r 78 Alden
Boni Attilio (Mary) chauf SGLCo h 76 Wolcott
Bonjewicz Gladys F steno Union Trust Co of Spfd r 126 Stockman
—Maryan A (Helen) chef 1820 Main h 126 Stockman
Bonime Lee rem to Portland Ore
Bonini Henry J (Carmela M) florist supplies Hartford Conn and (Springfield Florist Supply) 22 Franklin h 332 Liberty
—Louis D (Adrianna T) emp 1694 Main h 547 Worthington
—Mary E bkkpr 24 Charles r 547 Worthington
—Sylvester J (Irene C) clk 22 Franklin h 11 Home
Bonjorni Rita M Mrs beauty shop 6 Edendale r 806 Page blvd
—Vincent M (Rita M) clk 338 Main r 806 Page blvd
Bonkowski Stanley R (Marybelle) slsman 152 Lyman h at Agawam
Bonneau Armand A clk 3415 Main r 4 Chapin ter
—Henry E (Marguerite S) (State Lumber Co) 3415 Main and (State Wrecking Co) do h 4 Chapin ter
—Homer S (Ruth C) h 1179 St James av
—Lillian Mrs emp MCCo r 68 Temple
—Marie A benchwkr Westinghouse r 836 Liberty
—Martial P (Irene A) chauf Longmeadow h 408 Plainfield
—Plennie H (Eva M) stockkpr USA h 836 Liberty
—Ruth C Mrs pres Angers Insurance Agency Inc (316) 115 State r 1179 St James av
Bonnel Benjamin L pres The Highland Knitting Co Inc 4th fl 33 Lyman h 27 Edgemont
Bonner Agnes J cashier 32 Cypress r 79 Spring
—Alfred T A insp USA h 236 Locust
—Florence B r 236 Locust
—George W (Georgia E) painter city h 206 Middlesex
—Georgia E Mrs cashier 282 Worthington r 206 Middlesex
—Mary C wid H Nelson r 43 Windsor
Bonnette Barbara H Mrs office sec (221) 115 State r 18 Cornell
Bonneville Aldaie (Theresa) rem to Jewett City Conn
—Alfred R elev opr 34 Front IO r 219 Centre IO
—Evelyn J wid Lionel E (The Jefferson Home) 2882 Main h 15 Montrose
—Francis A r 207 Osborne ter
—Francis A r 46 Bradford
—Gerard (Eileen M) mach CVMfgCo h 58 Waldorf
—Guy R in USArmy r 219 Centre IO
—Horace J (Evelyn I) slsman h (8) 168 Main IO
—Leo J (Shirley) tiremkr USRCo r 217½ Centre IO
—Rae slswoman 1474 Main r 2972 Main
—Zephirina wid Fred h 219 Centre IO
Bonney Leslie P (Cherrilyn E) serviceman 616 Carew h 1093 St James av
—Mabel E Mrs r 1093 St James av
—Sybil A Mrs bkkpr 424 Bay r 75 Yale
Bonnier Joseph E (Rita M) chef Hartford Conn h 52 Armory
—Katherine C Mrs h 3190 Main
Bonnington John M field rep (546) 196 Worthington h at Pittsfield
Bonville Rachael Mrs slswoman 1474 Main r 2973 do
Bono Anthony fitter Westinghouse r 839 Carew
—Anthony (Yvonne T) carp h 40 Melbourne
—Domenico G (Catherine F) janitor USEnvCo h 222 Armory
—John B (Mary) chef W Springfield r 51 Forest

BOND
—John J clk PO r 32 Grover
—Peter J emp State Hwy Dept r 32 Grover
—Richardo R (Nellie F) clk 524 Worthington h 222 Armory
—Rose wid Martin mach opr Chicopee h 32 Grover
Bonsaint Armand F (Lillian) mech 595 Main r 30 Allen
—Arthur A (Pearl) mach E Longmeadow h 30 Allen
—Paul P (Clara A) asst supt Manchester NH h 30 Allen
Bontempo Anthony F plasterer h 33 Long View
—Concetta E tel opr B&A r 33 Long View
—Henry P (Cora C) professional golf player and (Franconia Golf Shop) Dwight rd n city line h 50 Fenimore blvd
—Louis H (Lena D) clk 436 Dwight h at Agawam
Bontex Clothes Inc Samuel S Resnick mgr 1059 Main
Bonville Ernest J (Antonia K) slsman 33 Plainfield h 37 Edgemont
Bonvouloir Caroline R M (Vanity Beauty Shoppe) 53 Catharine r do
Bonzagni Biagio J (Enrica M) baker emp 140 Chestnut h 62 Elmwood
—Elizabeth I mach opr 395 Dwight r 62 Elmwood
—Federico emp 826 Main h 63 Elmwood
—Federico Mrs (Delmina M) died Nov 10 1949 age 57
Bonzi Carlo helper 331 Liberty r 335 Taylor
—Caterina r 335 Taylor
Booker Daniel r 15 Auburn
—Guy A (Frances D) safety eng MCCo h 55 Fenway dr
—Herbert L (Pauline) clk W Springfield r 367 St James av
—Mae J wid Willie housewkr h 15 Auburn
Bookshop Tea Room (Mrs Helen F Mason) 77 Market
Bookstore Bdg 1373-1383 Main
Boom Florence dell field rep (546) 196 Worthington h at Adams
Boomer Arnold E (Georgia P) heating eng 228 Dwight r 17 Lancaster av
Boone Ashley A (Maude T) spotter 135 Eastern av h 66 Alden
—Elizabeth wid William H r 66 Alden
—Jennie V wid Albert J clk (28) 36 Court h 38 Larchmont
—William T elec emp 56 Barber r 38 Larchmont
Boos Donald E (Evelyn M) diemkr 267 St James av h 26 Kimberly av
—Teresa nurse SHosp r do
Booska Benjamin H (Hazel M) polisher MDFCo h 473 Boston rd
Booth Carl E (Anna L) eng USA h 146 Kensington av
—Charles M in USArmy r 146 Kensington av
—Donald (Jimmy) student h off 701 Wilbraham rd Trailer No 15
—Dorothy A office sec 152 Fisk r (26) 16 Mattoon
—Emily J wid George R h 27 Greenleaf
—Francis R (Elsie) baker A&PCo h 48 Algonquin pl
—Georgianna wid Thomas F housekpr r 2988 Main
—Harriet B rem to Worcester
—Hattie M r 44 Dearborn
—Isabel L rem to Worcester
—Jane S window trimmer 1373 Main r 691 Union
—Jean tchr 740 Chestnut r 26 Howard
—John E (Mildred E) heat treater WECo h (1) 6 Harriet
—John R (Elizabeth R) rem to Worcester
—Joseph J (Emilia A) repr 75 Wilbraham rd h 25 Athol
—Julia C winder Westinghouse h (6) 37 Hancock
—Leo C (Anna C) rem to Albany NY
—Mary J wid William E h 691 Union
—Mercia A h 36 Oswego
—Richard A (Lorena R) pres Springfield Institution for Savings 63 Elm and v pres The Springfield Hospital 759 Chestnut h at Longmeadow
—Richard H student r 25 Athol
—Robert R (Helen E) custodian 649 State h 161 Kensington av
—Thomas E (Norma G) constrwkr r 96 Calhoun
—Walter S (Caroline E) asst supt Chicopee Falls h 205 Belmont av
Boothroyd John M (Margaret K) art dir (413) 145 State h 41 Ionia
Bopp Gina C wid Diedrick J h 25 Rush
—Robert E (Amelia C) shipping clk 31 Hillman h at Agawam
—Robert E Jr (Elizabeth I) chauf 31 Hillman h (11) 364 Belmont av
—William J (Nora L) syrup mfr 54 Schley h do
Boratgis Aristomenes internal revenue agt (434) 436 Dwight r inq do
Bordeau Chester A (Lottie) (Star Gauge Co) 261 Oak Grove av h do
—Clarence r 15 Mapledell
—Eleanor Mrs cafeteriawkr Smith & Wesson Inc r 80 Haskin

BORDEAU
—Emile A (Yvonne C) maintenanceman MDFCo h 891 Chestnut
—Romeo J student r 891 Chestnut
—Theresa G student r 891 Chestnut
Bordeaux Armand J (Leona M) elec Westinghouse h 31 Saratoga
—Arthur (Florence) painter h (12) 18 Montpelier
—Arthur J (Cora C) mach Smith & Wesson Inc h 63 Central
—Charles A watchman City Hall r 65 Central
—Earl L (Virginia D) draftsman E Hartford Conn h 44 Orange
—Eleanor J steno W Springfield r 11 Richelieu
—Frank J partsman 95 Liberty r 1036 Main
—Homer (Rose E) development eng VNCo h 92 Sunapee
—Homer R Jr clk PO r 92 Sunapee
—Irving A (Alma B) draftsman VNCo h 14 Ina
—Irving A (Doris A) chauf 102 Albany r 19 Alden
—Jennie M Mrs h 60 Fort Pleasant av
—Joseph H watchman 122 Chestnut h 65 Central
—Louis A (Jeannie E) mach opr Smith & Wesson Inc h 93 Alderman
—Louis J printer W Springfield h 11 Dixwell
—Napoleon J (Mildred J) furniture finisher emp 1139 Main h 11 Richelieu
—Napoleon J Jr apprentice printer W Springfield r 11 Richelieu
Bordeaux's French Retouching Solution (Henry E Churchill) photographic supplies 203 S Branch pky
Bordeleau Nina E Mrs supr SHosp h 20 Cumberland
Borden Grover A papermkr Holyoke r 66 Holyoke
—Horace L (Margaret H) in USArmy h 367 Union
—Margaret H Mrs sub tchr Thomas M Balliet School r 367 Union
—Mary M student r 367 Union
—Nicholas (Margaret) rem to Westfield
Bordenuk John (Nancy) h 1350 Wilbraham rd
Bordua Henry E (Rita) die sinker MDFCo h 417 Page blvd
—Rita Mrs clk 93 Orleans r 417 Page blvd
Borecki Bertha wid Alexander h 108 Butler
—Chester F (Marcella T) molder Spfd Bronze and Aluminum Co h 14 Caldwell
—John J (Mary) rem to Hartford Conn
—Konstanty S (Veronica A) h 366 Franklin
—Walter A (Barbara E) mach opr AmBCorp h 55 Massasoit
—Walter D (Helen C) patternmkr Holyoke h 368 Franklin
Borek Joseph F (Helen C) clk PO h 254 Orange
—Mitchell (Alice V) clk MCCo h 45 Vinton
—Theodore S (Lillian I) emp MCCo h (A) 72 Lionel Benoit rd
Borelli Anthony C constrwkr r 41 Vine
—Frank J musician h 41 Vine
—James (Patricia A) (Smilee's Cleaners and Tailors) 7 Myrtle h 76 Norwood
—John r 41 Vine
—Joseph (Bernice R) bartender 170 Chestnut h 24 Bay
—Louis chauf r 83 Bradford
—Louis J slsman r 41 Vine
Boren Francis T in USArmy h 1372 Roosevelt av
Borenstein Morris V physician 111 Maple h do
Boretos Helen Mrs rest 92 Wilbraham rd r 80 Linden
—Thomas (Helen) emp 92 Wilbraham rd h 80 Linden
Borey Joseph r 15 Lyman
Borg Gunnard A (Selma R) treas-mgr True Bros Inc 1390 Main h 68 Rittenhouse ter
—Robert M (Lillian P) pres Borg and Co Inc 145 Harvard h do
—William T (Hazel M) buyer 1414 Main h 187 Fountain
—Wilma nurse SHosp r do
—Wilma C student r 187 Fountain
—and Co Inc Robert M Borg pres exterminators 145 Harvard
Borgatti Alice J clk 100 Chestnut h at Feeding Hills
—Angelo J (Margaret L) rem to Agawam
—Anthony r 16 Florence
—Augusto (Mary) boxmkr W Springfield h 72 Walt
—Claire M clk 1395 State h at Feeding Hills
—Gelindo (Mary P) emp 111 Lyman h 775 Worthington
—Godfrey J (Ruth J) slsman 53 Liberty h at N Agawam
—Irene M clk 708 State r 775 Worthington
—Jack (Mabel) h 736 Liberty
—Jane B Mrs (Jane's Beauty Salon) (403) 1653 Main r 29 Duryea
—Joseph L (Marguerite M) setupman USA h 35 Smith
—Lillian I payroll clk BMTCo r 736 Liberty
—Robert (Agnes A) dyer Thompsonville Conn h 23 Newman
—Roger L r 736 Liberty

24 HOUR TELEPHONE ANSWERING SERVICE
Reliable Telephone Service
SPFD. 9-3838
CHIC. 502

PUNDERSON COAL CO. COAL-OIL-COKE - 145 State St., Tel. 4-5631
DELCO OIL BURNERS - *Sales and Service*

FIELD, EDDY & BULKLEY
1200 MAIN STREET PHONE 4-1112
Insurance Service

Pine Point Motor Sales, Inc. STUDEBAKER Tels. 7-4335 - 7-4336
SALES SERVICE PARTS 1566 State St., Springfield, Mass.

BORGATTI
—Walter F chemicalwkr MCCo r 775 Worthington
—Vincent R (Jane B) chauf 211 Worthington h 29 Duryea
Borgeson Andrew P drop forger MDFCo r 56 Farnsworth
—Charles A (Gerda) drop forger MDFCo h 56 Farnsworth
—Katherine R wid Gustav A r 57 Seventh
Borghi Deno H (Matilda J) landscape gardener h 26 Orange
—Frank constrwkr r 19 Bliss
Borgia Matilda M nurse Wesson Maternity Hospital r 659 Worthington
—Nino (Lucy) mach opr AmBCorp h 659 Worthington
Borgo Armando D (Anna E) emp Spfd College h 20 Newland
Borich Barbara E married Ralph S Warner
—Frances J married Antonio Daniele
—Franz J (Mabel D) eng 1400 State h 15 Cedar
Borisiuk Anna Mrs clk AmBCorp r 5 Park rd
—Fred (Anna) h 5 Park rd
Borjeson Ernest C (Helen J) emp 21 Cypress r inq do
Bork Ernest C serviceman 2155 Columbus av h at Holyoke
Borklow Paul V (C Ruth) rem to Pennsylvania
Borko Michael emp B&A h 131 Franklin
Borkosy Albert J (Irene T) mech W Springfield h 75 Central
Borlen Morey emp AmBCorp r 18 Harriet
Born Arthur C (Theresa H) foundrywkr 164 Birnie av h 29 York
—Rudolph C chemist emp 210 Albany h at Longmeadow
Bornaise Raymond C (Lorraine M) r 69 Princeton
—William H (Stella) (Bil's Parking Lot) 28 Sanford h 69 Princeton
Bornstein Muriel wid Harry slswoman 1398 Main h 86 W Alvord
—Nita J clk 1341 Main r 86 W Alvord
Boroski Frank (Evelyn) house wrecker r 26 Bradford
Borowiec Francis A elec Spfd College r do
Borowik John (Mary) h 2473 Roosevelt av
—Mitchell F r 2473 Roosevelt av
—Stanley W (Stella M) r 2473 Roosevelt av
Borowski Ferdinand I (Alice W) tailor emp 1414 Main h 24 Wait
Borowsky Albert F (Myrece A) mach VNCo r 15 Bay
Borozna Gregory (Katie) h (6) 54 Patton
—Michael ins agt 293 Bridge r (6) 54 Patton
Borrani Achille E (Josephine L) foreman H L Handy Co h 100 Littleton
—Dorothy M married Joseph A Cannamela
—Eleanor F clk Willimansett r 100 Littleton
Borrie Alex restwkr 1949 Main r 52 Seventh
Borriello Alphonse C (Sophie) emp USA h 67 Elmwood
Borrner Carl G (Elsie S) painter h 144 MassAv
—Carl O (Violet M) treas Vinning & Borrner Inc 181 State h 83 Euclid av
—Carl O Jr student r 83 Euclid av
—Emma J wid Oscar A h 101 W Alvord
—George N (Ruth L) painter emp 179 State h 60 Fort Pleasant av
—Helen G tchr 53 Elliot r 101 W Alvord
—Norma V emp 241 Maple r do
Borsa Edward J student r 257 Oak IO
—Genevieve C dictaphone opr 1200 Main 257 Oak IO
—Irene M priv sec 21 Cypress r 257 Oak IO
—John (Mary) emp USA h 257 Oak IO
—Mitchell J welder Westinghouse r 257 Oak IO
—Nellie C nurse Boston r 257 Oak IO
—Stanley J (Theresa P) co-ordinator emp state h 1360 Berkshire av IO
Borselli Angelo V (Veronica) shoe repr emp 44 Harrison av h 11 Dale
—Cleto (Anna M) (Superior Spa) 546 Worthington h 544 do
—Daniel P (Genevieve N) slsman 130 Lyman h 32 Home
—Ingrid H r 544 Worthington
Borst Clifford E (Beatrice R) mach emp 1 Paramount h 36 Logan
—Daniel J stdt 117 Walnut h 484 Newbury
—Erwin (Emily B) (Experimental and Tool Works) (218) 44 Taylor h 54 Melville
—Hazel E office sec VNCo r 484 Newbury
Borthwick Frank H policeman r 911 Sumner av
—Grace P packer DMCo r 911 Sumner av
—Howard A (Ida M) mach DMCo h 911 Sumner av
—Howard A Jr (Jeanne M) emp 176 Armory h 47 Chester
—Margaret A tel opr TelCo r 911 Sumner av
Bortle Ira r 99 Nottingham
—Richard I (Harriet F) repairman 144 Chestnut h 99 Nottingham
Bortnick Francis A (Cecile A) emp 45 Pomona 59 Sorrento

Bortolussi Louis R baker emp 1101 Columbus av r 27 Broad
—Victor (Ida) baker emp 1101 Columbus av h 27 Broad
Bortoni Alfonsa wid Ulysses r 480 Union
—William (Rebecca) paperwkr W Springfield r 118 10th
Boruchowski Eugenia C Mrs office sec (601) 95 State h at Easthampton
Borucki Cora Mrs emp 21 Clinton r 24 do
Borucz Charles bus opr StRy r 2167 Main
Bory Marion emp 1757 Main r 1827 do
—Mary R Mrs emp USEnvCo r 1827 Main
Boryczka Jacob (Sophie) emp CVMfgCo r 12 Rapalus IO
Borys Albert h 100 Everett
—Bernard V (Stacia B) ins agt PruInsCo (718) 95 State h 335 Allen
—Francis J (Helen C) rem to Chicopee
—Walter A (Josephine T) painter r 100 Everett
Borysewicz Joseph (Anna) h 96 Parker IO
Boshko James M mach VNCo r 23 Hebron
—Maxim (Phyllis) builder 243 Tinkham rd h do
—Pelagia S Mrs h 23 Hebron
—Thomas F (Mary A) poultry 234 Tinkham rd h do
Boshuyzen Francis T emp 655 Worthington h 53 Mason
—Francis T Mrs (Elizabeth M) died Dec 28 1949 age 48
—Franciscus T (Phyllis B) mach opr B-DCBCo h 38 Mason
Bosini Anthony (Mary Ann) packer H L Handy Co h 91 Norwood
—Jennie wid Peter r 91 Norwood
—John J (Anna M) grinder PM&GCo h 75 Saratoga
—Mary Ann F clk MMLInsCo r 91 Norwood
Bosoni Artemio (Esther M) punch press opr Westinghouse h 37 Greene
—Emilio (Nancy) rest 93 Broadway h 103 Spring
—Emilio Jr student r 103 Spring
Boss Elizabeth Mrs r 375 Union
—Eugene G (Joanna C) physician (302) 1537 Main h 336 Long Hill
—Eugene G Jr physician Boston r 336 Long Hill
—George E r 336 Long Hill
—Gilbert H auto mech 600 State r 17 E Hooker
—Kenneth H student r 17 E Hooker
—Ralph T in USNavy r 17 E Hooker
—Richard A student r 336 Long Hill
—Thomas E student r 336 Long Hill
Bosse Arthur K (Yvonne G) foreman AmBCorp h 1039 Berkshire av IO
Bossen Arlen M (Hafern G) in USAirForce h 41 Langdon
Bostitch Sales & Service Co Ernest F Wackwitz mfrs agt mfrs staplers (203) 124 State
Boston Casualty Co Max Nichols mgr (416) 1694 Main
—Cora L wid Charles r 41 Chapel
—Fish Market (A Arthur Ardito and George F Ammirato) 982 Main
—Gear Works Cameron L Gamsby mgr mfrs (814) 29 Worthington

Boston Insurance Co
Preston & Olmstead Inc agents (501) 44 Vernon —See top lines

—Lawrence B managing dir W Springfield r 31 Thompson
—Mutual Life Insurance Co Michael A Migliore supt (209) 83 State
—Road Variety Store (Lawrence King) 135 Boston rd
—Sample Shoe Store (Murray D Goldberg) 1011 Main
—& Albany Railroad passenger station 33-95 Liberty (Athol Branch) ft Oak IO freight depot ft Charles and 215 Spring
—& Maine Railroad dir and freight agts office (226) 1694 Main Fitchburg Div passenger station 33-95 Liberty Brightwood passenger and freight station 125 Wason av and Fitchburg Div freight station 2108 Columbus av

BOSTON AND SPRINGFIELD DESPATCH CO
Andrew J Shea pres William D MacDonald v pres Francis B Coughlin treas-gen mgr D E Griffin clk-asst treas trucking and moving 361 Taylor —See p 275

Boswell Ida H Mrs h 122 Tyler
Bosworth Alvin (Clara) heating foreman 419 Main h at Belchertown
—Clarence J restwkr h (382) 2132 Main
—Donald J (Virginia R) student h 406B Alden
—Elliot H (Alice M) ins agt (916) 1387 Main h at Longmeadow
—Evelyn S Mrs tchr 465 Plainfield h at Longmeadow

BOSWORTH
—G Edgar (Ruth) business mgr (2d fl) 37 Chestnut h at Holyoke
—Gertrude M wid Louis V h 214 Westford cir
—Grace W wid Henry H h 50 Ingersoll Grove
—Helen M tchr W Springfield h (11) 639 State
—John S (Velma L) asst sls mgr 385 Liberty h 94 PennAv
—Katherine G Mrs h 426 Worthington
—Ora B wid Nelson E (Brock Home for Aged Persons) 57 Grand h do
—Rathbone T (Barbara B) slsman Boston h (32) 10 Sumner av
—Richard L underwriter 363 State r 214 Westford cir
—Robert S clk 106 State 214 Westford cir

Bosworth Studio
Henry S Wright prop photographers (417) 1537 Main

Botelho Benjamin (Bertha M) specification eng 3664 Main h at Feeding Hills
Bothner Herman A (Pauline D) toolmkr Westfield h 48 Manchester ter
—Irma dental hygienist (314) 293 Bridge r 48 Manchester ter
Botta Benino emp PM&GCo h 71 Morris
—Carl H (Helena E) bartender 139 Boston rd h 125 Malden
—Ethel D r 125 Malden
—Harold B (Alice B) mgr SPM r 94 Clifton av
—James V (Pine Point Cafe) 139 Boston rd h 125 Malden
—Joseph (Rachael) assembler G&BMfgCo h 35 Leete
—Michelena married Augusto Romano
—Michelena (Justina) clk 1342 Main r 853 do
Bottaro Bruno (Helen A) stone cutter h 168 Berkshire av
—Ralph J (Carmela A) mgr Agawam h 122 Ardmore
—Joseph (Constance) upholsterer Berkshire Upholstered Furniture Co and (Bottaro's Fine Furniture) 2d fl 34 Hampden h 1330 Bradley rd
Bottaro's Fine Furniture (S Joseph Bottaro) 2d fl 34 Hampden
Botten Cyril B (Florence M) rem to Vermont
Bottesini Vilma seamstress 1365 Main h at W Springfield
Botting Harold R (Glee) mech 382 Dwight h at Hazardville Conn
Bottone Frank J (Elizabeth N) peddler h (7) 82 Belle
—Louise G rem to Longmeadow
—Sylvester J (Christine A) grocer Thompsonville Conn h 115 Magazine
Bottoni Gene (Mary V) (Gene's Ice Cream Bar) 430 White r 24 Whittier
—Mary V Mrs clk 749 Sumner av 24 Whittier
Bottume Hazel E h (6) 75 School
Botwinski Carl A student r 254 Franklin
—Karol (Agnes) gasoline 191 Franklin h 254 do
Bouchard Aime S (Mary A) painter 640 Liberty h 127 Allen
—Alfred J (Carrie) foreman 116 Denver h 653 Carew
—Archie (Maria) (Allen Cleaners) 38½ Berkshire av h 41 Garden
—Arline E Mrs rest 502½ Armory r 37 Eagle
—Aurel J (Yvonne A) chauf CVMfgCo h 250 Centre IO
—Claire E clk SF&MInsCo r 127 Allen
—Dorothy V mach opr 34 Front IO r 191 Corthell IO
—Edgar E (Arline E) emp MDFCo h 37 Eagle
—Edgar J (Jeanne) rem to California
—Ellen A wid Edgar J h 255 Main IO
—Emil (Louise) carp Chicopee Falls h 58 Johnson
—Ephraim J (Albina) mgr Chicopee Falls h 306 Main IO
—Florence wid Herve D h 191 Corthell IO
—George H (Laura) railway mail clk h 15 Ranney
—Gertrude P Mrs office sec (422) 31 Elm r 37 Converse
—Gilberte A married Orila Paul
—Honore J (Gertrude P) painter h 37 Converse
—Janet M married Leonard A Webster
—Joseph railway mail clk r 1797 Main
—Joseph A constrwkr 116 Denver r 653 Carew
—Joseph A painter r 25 Roosevelt av
—Josephine wid Orila G h 81 Chilson
—Paul A (Julia A) mach 3664 Main h at Hampden
—Phillas (Fabiola M) painter h 25 Roosevelt av
—Laurence J (Mary B) stock clk 3664 Main h at N Agawam
—Lea Mrs mach opr 300 Main h 33 Girard av
—Leo restwkr r 29 Elliot
—Leo emp WMassElecCo r 122 Chestnut
—Leo G (Alma M) painter h 15 Gunn sq
—Leo J (Anna M) plumber's helper h 272 Worcester IO
—Lodirine wid Pierre r 23 Goodrich

● AMERICAN ORIENTAL
● WILTONS
● AXMINSTERS
● BROADLOOM, Wall to Wall
WHITE RUG CO.
1123 State St. - Springfield, Mass.
TELEPHONE 2-8058
● EXPERT REPAIRING
● MACHINE BINDING
● OVERCASTING
● FRINGING

SALES
RENTALS
MORTGAGE LOANS

EDW. J. MURPHY CO., INC. - REALTORS
1537 MAIN STREET - - Telephones 3-3147, 3-3148

MANAGEMENT
APPRAISALS
INSURANCE

—Louis J (Della S) bagger opr MCCo h 53 Clyde
—Louis W (Anna J) carp W Springfield h 963 Berkshire av 10
—Marcel W (Laurette R) painter 47 Westminster h do
—Marion Mrs steno 2d fl 15 Park h at Wilbraham
—Milton E student r 306 Main 10
—Oscar F rem to Hampden
—Orlia died Sept 23 1949 age 71
—Oza E slsman 66½ Vernon r 15 Hampden 10
—Oza L (Melina) mach CVMfgCo h 15 Hampden 10
—Richard dental technician (326) 1613 Main r 255 Main 10
—Robert r 272 Worcester 10
—Robert painter 25 Roosevelt av r 127 Allen
—Roland G painter r 15 Gunn sq
—Shirley E mach opr 34 Front 10 r 191 Corthell 10
—Victorine M wid Theophile h (37) 10 Waverly
—Walter L r 51 Sargeant
—Wilfred (Alice M) matchwkr MCCo h 21 Goodrich
Boucher Adeline wid Frank r 10 Stebbins
—Adrianne mason h 3354 Main
—Aldea wid Everest r 17 VanNess
—Alfred J slsman 1502 Main r 48 Chapin ter
—Alfred J mach opr DMCo r 22 Boyer
—Alfred J shoe repr 320 St James av h at Holyoke
—Alfred W Jr (Florence) mach opr Chicopee Falls h 242 Main 10
—Alice r 127 Essex
—Amos (Stella L) h 159 Fort Pleasant av
—Anna emp CVMfgCo r (3) 26 High
—Anna T Mrs dietitian ASCo r 2612 Main
—Armand mason r 3354 Main
—Arthur J r 48 Chapin ter
—Arthur P carp 153 Dartmouth ter r 19 Perkins
—Aurore M fur designer 48 Chapin ter h do
—Beatrice O ins 40 Wellesley r do
—Doris married Daniel Godbout
—Doris M Mrs assembler 115 Dwight r 48 Medford
—Edward G foreman DMCo r 50 Mansfield
—Edward W (Armina D) h 64 Bevier
—Ernest J tchr 1300 State h at E Longmeadow
—Eugene E (Bernedette) letter carrier h 195 Corthell
—Eugene N (Katherine E) auto bodywkr 209 Ferry h 32 Ambrose
—Felix carp h 24 Alfred
—Gedeon R h 34 Eagle
—George D carp h 54 Watling
—Harvey J grocer 494 Plainfield r 9 Worcester av
—Hector A auto parking 58 Bliss r 52 High
—Henry J (Amelia M) chauf 457 State h 80 Bay
—Herbert V (Maria M) rem to Brooklyn NY
—Hermas (Laurina R) stoneman composing room (802) 29 Worthington h at Easthampton
—Hervey E (Emiline A) maintenanceman Westover Field h 15 Earl
—Isabelle M clk 1379 Main r 19 Perkins
—Jacqueline L packer 302 Locust r 15 Earl
—Joseph eng emp 1215 Main r 658 Sumner av
—Joseph L (Jeanne) h 19 Perkins
—Joseph P (Anna M) h 9 Worcester av
—Joseph R r 180 White
—Joseph V (Henriette I) mech StRy h 147 Cambridge
—Joseph W (Flora E) h 80 Bradford
—Lena Mrs furn rms 21 Jefferson av r do
—Leo G (Lauretta) branch office mgr 220 Albany h 204 Ellsworth av
—Leo J in USNavy r 32 Ambrose
—Leo J (Eleanor) in USNavy r 68 Bryant
—Leon C (Fabiola F) mach opr CVMfgCo h 241 Water 10
—Levi J r 579 Dickinson
—Lillian A wid Louis F h 109 St James cir
—Lionel E (Loretta F) clk 219 Dwight h at Chicopee Falls
—M Antoinette (Coiffures by Toni) (318) 293 Bridge h 8 Blake Hill
—Mary A wid Francois J h 89 Abbe av
—Mary J hairdresser (318) 293 Bridge r 19 Perkins
—Merrill H (Shirley F) carp emp 1215 Main h 152 Kensington av
—Mildred E wid Fred A dept mgr 1924 Main h 91 Belle
—N Herbert (Anna B) mach B&A h 42 Long Hill
—Nora Mrs r 636 Sumner av
—Norman E (Doris M) student h 48 Medford
—Onias J (Lena) painter h 21 Jefferson av
—Paul E (Claire M) mach opr 312 Birnie av h 50 Montmorenci
—Philip P stripper 157 Chestnut r 50 Mansfield
—Ralph J (Anna T) mgr 176 Bridge h 2612 Main
—Raoul E binderywkr PPubCo r 15 Earl
—Raphael (Marie A) real est 21 Eagle h do
—Raymond A (Lena R) lab W Springfield h 45 Union
—Rene J drop forger MDFCo r 48 Chapin ter
—Richard A in USArmy r 242 Main 10
—Richard A r 89 Abbe av

—Rita L bkkpr W Springfield r 9 Worcester av
—Robert A (Anne B) chief acct 100 Chestnut h at Easthampton
—Robert L (Irene) clk 494 Plainfield h 15 Donald
—Roland A (Bernadette M) emp SRCo h 70 Patton
—Roland P in USArmy r (1) 3217 Main
—Roland U (Yevetha A) mach MDFCo and janitor 3217 Main h (1) do
—Ruth H h 35 Grosvenor
—Shirley M mach opr 125 Main r 86 Edendale
—Stella L Mrs steno ASCo r 159 Fort Pleasant av
—Valida R wid Hormisdas T mach opr Holyoke h 274 Main 10
—Wallace J (Emma M) mach opr CVMfgCo h 251 Water 10
—Wilfred J (Gertrude M) chauf Holyoke h 36 John
—William A (Mary F) stock clk 47 Park h 14 Burlington
—Yvonne E emp 26 Atwater ter r do
Bouchie Clifford H (Elizabeth) mgr 133 Orleans h 48 Cameron
Boudet Marie B Mrs office sec 42 Wilcox r 571 Liberty
—Raymond J (Marie B) fireman SFD h 571 Liberty
Boudreau Adelard painter r 32 Thomas
—Adolph H (Frances E) plater Chicopee h 24 Dearborn
—Adolphe guard IMCo h 258 Dwight st ext
—Albert B r 528 Plainfield
—Alfred J (Lorraine L) painter h 244 Locust
—Armand H (Bertha M) elec emp 198 Chestnut h 25 Huntington
—Arthur J (Mary M) mech 71 Colton h 66 Cass
—Arthur W (Carmela M) yardman E Longmeadow h 311 Oakland
—August A (Florida E) auto mech W Springfield h (2) 28 Roseland
—Charles J (Patricia C) chauf StRy h 80 Monrovia
—Claire E r (2) 28 Roseland
—Conrad H (Frances K) h 41 Huntington
—Eugene N (Alice C) (The Rink) 182 Worthington h 45 Kimmon av
—Francis maintenanceman SHosp r do
—Gerard H student r 40 E Hooker
—Henry E (Madeline) foreman 38 Walter h at Chicopee
—Henry V (Arzelie M) custodian Sixteen Acres School h 306 Oakland
—Horace J (Rose Alma) emp 78 Hillman h 40 E Hooker
—J Hubert (Jeannette E) clk USA h 21 Dearborn
—Jeanne L clk 1354 Main r 78 Monrovia
—Joseph (Jeannette M) mach opr MDFCo h 126 Arcadia blvd
—Joseph P (Bertha R) mach W Springfield h 91 College
—Lawrence L (Mary R) emp 295 Pasco rd h 275 Centre 10
—Leon A (Elizabeth J) h 137 Bristol
—Lorraine A Mrs priv sec 2d fl 377 Dwight r 244 Locust
—Mathilda M r 258 Dwight st ext
—Mose C (Emily) clk Chicopee h 78 Monrovia
—Norma M clk DMCo r 137 Bristol
—Paul W (Carmella R) mach opr 199 Union (2) 28 Roseland
—Raymond (Doris) oiler 33 Morris h 20 Huntington
—Robert B (Elena) egg insp 64 Napier h at Ludlow
—Roland R cabinetmkr Chicopee r 40 E Hooker
—Rose E wid Joseph h 10 Huntington
—Samuel P chauf StRy r 51 Lawndale
—Sylvania H Mrs emp 33 Morris h 81 Saratoga
—Therese M married Arnold L Robar
—Thomas P custodian 31 Kensington av r 42 Grenada ter
Boudry James J (Nellie) grocer 2401 Main h (9) 2405 do
Bouffard Alphonse A (Antonia) sls eng 417 Liberty h at Longmeadow
—Delina wid Fred J h 53 Oak
—Lawrence E (Alma H) contract hdw eng 1548 Main h at Longmeadow
—Raymond J emp 71 Colton r 53 Oak
—Roger J (Suzanne J) in USArmy h 33 Fort Pleasant av
—Rose M r 53 Oak
Bougoulis Theodore r 20 Bradford
Boukes Mary wid William r 58 Narragansett
Boulais Frederick J rem to Boston
—Mary A wid Joseph rem to Southwick
—Peter D (Elizabeth J) rem to Boston
—Robert H rem to Boston
Boulay Joseph V (Stella G) chauf 11 Columbia ter h 83 College
Boule Mary E wid Charles J atdt Belchertown r 25 Barber
Boulerice Albert (Doris H) typograph opr 100 Chestnut h 307 Main 10
—Albert G (Regina C) waiter Somers Conn h 37 Bither
—Arthur J r 18 Medford
—Delphine wid Mose J h 18 Medford
—Edward J (Maria) assembler G&BMfgCo h 20 Medford
—Emil A (Ruth F) sta atdt 699 State h 104 Clifton av
—Exilda wid Joseph r 31 Melbourne
Boulevard Motor Co (George M Mebos) used cars 1702 Page blvd
—Service Station (William F Pepin) gasoline 477 Page blvd
—The apts 860 Columbus av
Bouley Benjamin L emp 36 Willow r do
—Blanche Mrs restwkr G&BMfgCo r 122 Gilbert av
—Ernest A (Laura G) car insp B&A h 133 Gilbert av
—Ernest J (Blanche M) (Bob's Fish Market) 140 Boston rd and contr 122 Gilbert av h do
—Francis N carp r 5 Monrovia
—Joseph W mach IMCorp r 5 Monrovia
—Raymond J (Emily T) clk PO h (1) 17 Edwards
Boulice Dollard r 1797 Main
Boulier Cecil J (Maybelle G S) service eng h (5) 327 Central
—Evelyn M Mrs h 319 Main 10
Boulley Joseph E h (558) 2142 Main
Bouloumbasis Nicholas J r 15 Allendale
Boulrice Albert R (Rita M) packer 157 Chestnut h 43 Kenyon
—Alfred J r 20 Medford
—Dorothy M Mrs comptometer opr A&PCo r 631 Chestnut
—Edward (Josephine M) h 19 Arch
—Eva M r 178 Hancock
—Gabrielle Mrs twister Thompsonville Conn h 397 Birnie av
—Laura M elev opr 1548 Main r 19 Arch
—Margaret M Mrs bkkpr 734 Worthington r 4 Federal ct
—Martha I wid Philippe J drsmkr (237) 196 Worthington h 204 Pearl
—Mederic J (Dorothy M) atdt 39 Vernon h 631 Chestnut
—Moise A (Clara M) sta fireman 1490 Main h 17 Health av
—Robert G (June) student h 4 Federal ct
—Victor (Madeline M) h 2541 Main
—Yvonne A wid Albert J h 1243 Berkshire av 10
Boulris Beverly A clk (501) 44 Vernon h at E Longmeadow
—Fidgime J (Blanche R) painter emp 759 Chestnut h 481 Bay
—Jeanette A priv sec (44) 1323 Main r 481 Bay
—Joseph R (Irene M) upholsterer emp 34 Hampden h 62 Washburn
—Maurice J (Muriel E) painter h 117 Dawes
—Richard P r 481 Bay
—Sheila E nurse Wesson Memorial Hospital r 117 Dawes
Boulton Philip A (Miriam) mgr 270 Albany r inq do
Boundreau James (Barbara) mach opr E Hartford Conn h 497 White
Bountres James W insp MCCo r 122 Chestnut
Bouras George chef E Longmeadow r 46 Temple
Bourassa John E (Elizabeth) h 25 Winthrop
Bourbeau Albert (Laurea M) carp h 34 Catharine
—Albert J (Simone R) real est agt 162 Broadway h 340 Belmont av
—Alphonse G carp r 107 Oakland
—Benjamin J carp 107 Oakland r do
—Beverly A medical sec (239) 146 Chestnut r 59 Redlands
—Carl E (Ruth A) mach opr Westinghouse h 20 Battery 10
—Charles F (Mildred V) emp MCCo h 159 Worcester 10
—Clement (Alice C) emp 21 Cypress r inq do
—Dorilla wid Elzear r 276 Hancock
—Edward r 43 Sargeant
—Felix H (Frances M) slsman 42 Harrison av h 27 Farragut
—J Toussaint student r 107 Oakland
—John P (Julia J) slsman 1293 Main r 34 Catharine
—Lester A (Yvonne M) clk A&PCo h 140 Barber
—M Emile drsmkr 107 Oakland r do
—Maria M drsmkr emp 107 Oakland r do
—Robert P (Gertrude G) supt 51 Front 10 h 59 Redlands
—Roger G r 34 Catharine
—Rose A wid Arthur died Jan 31 1950 age 77
—Shirley M clk 282 Dwight r 59 Redlands
—Wilfred J (M Angelina) h 107 Oakland
Bourbonnais Delcia Mrs seamstress 1584 Main r (6) 5 Thomas
—Dorothy A nurse Mercy Hospital r do

FRIGIDAIRE
Household Appliances
New England Jobbers for Washing Machine Parts
Service Dept. and Show Room: 48 DWIGHT ST.
TELEPHONE 7-4741
C. J. Roberts
Engineering Company

PARK CLEANERS and DYERS, Inc.
"Dry Cleaning As It Should Be Done"
Office and Works: 106 Kensington Ave.
Springfield, Mass. PHONE 6-5476

MACMILLAN & SON - REALTORS 154 Broadway Tel. 6-8338

PROPERTY MANAGEMENT
REAL ESTATE SERVICE WHITE SERVICE CORPORATION
TELEPHONE 2-5109 496 BRIDGE STREET, SPRINGFIELD

—Raymond A (Eleanor F) tool designer h at Willimansett
Bourcier Barbara A tel opr TelCo r 16 Pilgrim rd
—Ernest A (Elizabeth) clk W Springfield h 548 Armory
—Frank Z h 550 Armory
—Joseph L (Dora E) driver 15 Page blvd h 687 Newbury
—Raymond A (Dora E) fireman SFD h 106 Park rd
—Raymond H (Flora L) buffer USRCo h (7) 76 Oswego
—Regina wid Stanley drsmkr 23 Osgood h do
Bourdeau Blanche M emp Mercy Hospital r 165 Massasoit
—Lawrence A (Florence C) prod despatcher 3664 Main h at Chicopee Falls
—Robert (Josephine) ins agt 2d fl 119 State h at Ware
—Theobald T h 165 Massasoit
—Theobald T Mrs (M Odile) died Mar 17 1950 age 81
—Theodore J mach opr MDFCo r 165 Massasoit
Bourdon Albert emp 33 Morris r 105 Central
—Armand J (Britt A) mach emp 430 St James av h 256 Edendale
—Exilda P r 36 Puritan rd
—Helen M mach opr 1897 Columbus av r 509 Armory
—Helena wid Stephen L h 213 Centre IO
—Henry toolmkr CVMfgCo r 50 Dresden
—Renie H (Frances E) clk Westinghouse h (11) 99 High
—Rose M r 36 Puritan rd
—Vellida A wid Ernest furn rms 29 Edwards h do
Bourez Albert A (Mabel M) musician h (17) 74 Patton
Bourgelas Albert r 163 Westminster
—Fred L (Berenice M) painter h (22) 2220 Main
—Louise M Mrs office mgr 354 Main IO 53 Chestnut IO
—Ralph L (Sophie) chauf 556 St James av h 110 Bond
—Roger L (Louise M) mach CVMfgCo h 83 Chestnut IO
Bourgen William interior decorator NY r (6) 52 Pearl
Bourgeois Abraham r 31 Sheldon
—Beatrice R mach opr WECo r 19 Main
—Blanche M emp (427) 29 Worthington r 19 Main
—Cecime T (Melinda) h 19 Main
—Cleo D (Eva L) constrwkr h 31 Sheldon
—Damien (Justine) h 54 Saratoga
—Estelle E atdt 140 Chestnut r 31 Sheldon
—Freda M clk Westinghouse r 306 Oakland
—George C (Emma M) h 287 Main IO
—Henry J (Rose A) h 293 Water IO
—Ida M mach opr 296 Main r 54 Saratoga
—Leo A (Pauline C) assembler Westinghouse h 836 Liberty
—Leona wid August h 306 Oakland
—Marcel S (Clarinda J) mach emp 412 Albany h (4) 268 Walnut
—Margaret r 31 Sheldon
—Rene J (Rita M) h (1) 33 Long Hill
—Thelma A Mrs waitress 1478 Main r 13 Gordon
—Virgil emp 180 Spring r 52 Seventh
—William J (Thelma A) repairman Westinghouse h 13 Gordon
—William W (Beatrice M) emp MCCo h 274 Worcester IO
—see Burgess
Bourk Leonard F stock clk Chicopee Falls . 193 Garland
—Lorraine T married Roger F Nadeau
—Philip A (Lena) maintenanceman Holyoke h 193 Garland
Bourke Arthur G (Elizabeth C) carp h 20 Maybrook rd
—John H (Nellie E) guard Smith & Wesson Inc r 421 White
—Roland J (Pierrette B) chemist MCCo h 413 Roosevelt av
—Walter J fireman SFD r 20 Maybrook rd
—see Burke
Bourman Anatole M (Leokadia W) (Bourman Ballet Studio) 441 White h (2) 760 Sumner av
—Ballet Studio (Anatole M Bourman) 441 White
Bourn Harriette r 174 Bowdoin
—Jessie M tchr 53 Elliot h 174 Bowdoin
Bourque Agnes R tchr 10 Bowles pk h at Holyoke
—Alfred F died July 17 1949 age 61
—Alice wid Fred h 70½ Linden
—Anastace A (Edna N) overseer Thompsonville Conn h 111 Pasadena
—Celia artwkr 101 Taylor r 70½ Linden
—Doris plater 224 Franklin r 70½ Linden
—Elsie emp MBCo r 70½ Linden
—Frederick J (Louise B) finisher 1776 Main h 37 Ozark
—Jeanne M tchr 45 Sumner av r 111 Pasadena

—John R Rev curate Church of the Holy Name r 323 Dickinson
—Joseph A (Elda M) route slsman Wilbraham h 60 Lancaster av
—Joseph N stockkpr USA r 12 James
—Margaret E student r 111 Pasadena
—Margaret E nurse Mercy Hospital r do
—Napoleon J emp 1414 Main h 240 Eastern av
—Olive M emp 140 Chestnut r 63 Spring
—Paul H rem to Florence
—Pierre carp r 1036 Main
—Raymond A (Barbara) mach opr 93 Orleans r 37 Ozark
—Raymond L (Doris T) insp Thompsonville Conn h 70½ Linden
—Rene A (Helen M) cutter 21 Cypress h at Florence
—Richard J (Mary E) policeman r 17 Bloomfield
—Robert F r 37 Ozark
—Wilfred G projectionist Chicopee h (38) 10 Waverly
—William A (Grace E) slsman h 8 Nimitz
Bourtembourg Eugenie E wid Francis J h 316 Worcester IO
—Gerard J (Juliette R) mach opr Hartford Conn r 316 Worcester IO
Bourys Helene laboratory technician SHosp r do
Bousquet Albert F r 230 Dickinson
—Albina A clk 74 Park r 32 Byers
—Alexis J (Ida M) mach opr CVMfgCo h 156 Main IO
—Alphonse r 253 Osborne ter
—Anna-Mae married William Courchene rem to Ithaca NY
—Arthur R student r 42 Irvington
—Arthur U (Fernande L) bus opr StRy h 135 Rosewell av
—Aurore M Mrs assembler Chicopee h 84 Northampton av
—Beatrice A V Mrs clk 1528 Main r 76 Roosevelt av
—Delvine A gunsmith Smith & Wesson Inc r 210 High
—Dorothy r 2158 Main
—Edward V (Beatrice A) letter carrier h 76 Roosevelt av
—Ernest R (Margaret) bus opr StRy h 17 Montpelier
—Eva wid Thomas r 43 Bristol
—Florence D Mrs h 24 Saratoga
—George A (Marion L) pressman MCCo h 80 Lucerne rd
—Georgianna M wid Eloi h 236 Dickinson
—Harry J chauf 67 Wilcox r 16 Austin
—Harry J (Virginia V) metalwkr 644 State h 40 Spruce
—Helene S clk MMLInsCo h 91 Norfolk
—Ida Mae married Donald T Rondeau rem to Palmer
—J Arthur (Irene M) v pres The H R Huntting Co 100 Chestnut h 42 Irvington
—Joachim J (Jeannette A) emp city h 263 Abbott
—Joseph (Emma) janitor B&A h 631 Chestnut
—Joseph A (Albina) gardener h 16 Austin
—Joseph U (Irene G) asst mgr W Springfield h 107 Massreco
—L L Inc Lionel L Bousquet pres-treas plumbing 3069 Main
—Lauretta M emp 34 Front IO r 156 Main IO
—Leo A (Lydia A) meat cutter 153 Boston rd h 89 Silas
—Leo H (Anita M) foreman 120 Oakland h 48 Borden
—Leo P (Cathrine) mach opr USA h 220 Worcester IO
—Leo P (Eva M) mach opr CVMfgCo h 21 Fullerton IO
—Lionel L (Rita E) pres-treas L L Bousquet Inc 3069 Main h 15 Eagle
—Lucien J mach opr 33 Morris r 128 Union
—Louis (Laura J) supt 202-210 High h do
—Lorina Mrs emp 55 Front IO r 40 Quebec IO
—Miriam J Mrs compiler (317) 33 Lyman r (6) 31 Maple
—Norbert E (Rita M) mach USA h 81 Beaumont
—Norman C meat cutter 140 Dickinson r 837 Main
—Ollie M r 236 Dickinson
—Oliver (Miriam J) h (6) 31 Maple
—Ovila (Aldea A) bookbinder emp 100 Chestnut h 128 Union
—Raymond fish 660 Page blvd h at Three Rivers
—Robert E bkkpr (209) 1303 Main h at Ware
—Robert L student r 42 Irvington
—Roger A (Yvette T) shipping clk 100 Chestnut h (7) 3 Central
—Thomas D (Emily H) diemkr Westinghouse h 50 Edendale
—Walter I r 236 Dickinson
—Wilfred L (Jeannette L) emp Westinghouse h 77 Johnson
Bousquette Alice mach opr 18 Park h 178 William

Boussy Albert W (Mary A) slsman 10 Kendall h 131 Phoenix ter
—Armand A (Antoinette L) foreman 312 Birnie av h 527 Plainfield
—Ernest W (Lena D) clk 296 Worthington h 12 Angelo
—Frank X (Mary J) h (3) 24 Wilcox
—Norman F (Alice M) insp AmBCorp h 84 Andrew
—Raymond H r 15 Alfred
—William H (Eva C) emp DMCo h (4) 28 Roseland
Boutelle Guy C (Laura) far h Fair Oak rd
Boutet Oscar J (Mary N) chauf 485 Central h 663 Sumner av
Bouthelles Wilfred J r 1115 Main
Bouthiller Albina M Mrs mach opr 11 Park h 20 Beaumont ter
—Alcide P (Eva M) slsman 590 Main h 104 Farnsworth
—Ernest F (Frances C) elec AmBCorp h 47 Los Angeles
—Hormidas A (Rita D) cabinetmkr Willimansett h 45 Los Angeles
—Lucille Y clk (401) 145 State r 20 Beaumont ter
—Norman A in USAirForce r 20 Beaumont ter
—Robert A emp NYNH&H r 70 Liberty
Bouthillier Adolph h (4) 91 Park
—Edward A (Rose D) tester Westinghouse h 67 Lebanon
—Laurent M storekpr USA r 528 Union
—Marie L wid Alfred J h 528 Union
—Rosalie matron Chicopee r (4) 91 Park
—Teles boxmkr W Springfield r 837 Main
—Wilfred mach opr IMCo r (4) 91 Park
Boutilier Robert A (Ruth W) service mgr Chicopee h 56 Forest
Boutin Claire M nurse Mercy Hospital r do
—George J (Marie E) mach E Longmeadow h 112 Alden
—Helen Mrs mach opr 40 Front IO h 51 Abbe av
—Rene G (Alexandra) mach opr E Longmeadow h 104 Lionel Benoit rd
—Roger T (Irene A) guard Norfolk h 866 Dwight
—Stanley R (Blanche E) mech B-DCBCo h 888 Armory
—Violet R bkkpr SETCo r 888 Armory
Boutjoulious Peter emp B&A r 20 Bradford
Bouton Ethel S clk 365 State h at Wilbraham
Boutote Ernest O (Helen V) emp B-DCBCo h 83 Wason av
—Evelyn D housewkr r 71 Demond av
—Octave S (Selina A) h 71 Demond av
—Viola D student r 71 Demond av
Boutwell George H (Marjorie) plant supt 87 Albany h at W Springfield
—Harris M (Harriet E) radio repr emp 405 Dwight h 17 Cherry
—Hazel G Mrs rep 1275 Main h at Chicopee
—Jean M medical sec 263 Alden h at W Springfield
Boutzouleous Peter porter B&A r 20 Bradford
Bouvia William F (Katherine M) baker emp 1553 Main h 10 Huntington
Bouvier Alfred G (Marguerite T) rem to W Springfield
—Fred J (Sylvia R) painter emp 76 Savoy av h 86 Abbe av
—George J (Roseanna) h 60 Windsor
—Rose A Mrs comptometer opr A&PCo r 60 Windsor
—Walter N (Julia R) bus opr StRy h 73 Bond
—Wilda clk H L Handy Co r 60 Windsor
—William J (Ruth) restwkr r 501 Worthington
—William J Jr (Maria R) emp A&PCo h 583 Bay
—see Beauvais
Bouyea Catherine I audit clk 1233 Main r 34 Dana
—Delbert G (Mercedes M) knitter 296 Main h 284 Walnut
—Edward (Anna) emp 33 Morris h (A) 55 State
—Esther F Mrs slswoman 1454 Main r 364 Orange
—Kenneth D (Mary M) assembler Chicopee Falls h 53 Howard
—Norman J (Esther F) mach adjuster 312 Birnie av h 364 Orange
—Ronald E in USArmy r 284 Walnut
—Roy W (Mary I) supr MCCo h 84 Dana
—Walter (Irene C) repairman 33 Morris h 105 Ashley
—Walter Jr (Frances E) cutter 33 Morris r 105 Ashley
Bovee Harrison H died Oct 21 1949 age 60
—M Agnes wid Harrison H h 433 State
Bovi Alfonso r 171 Chestnut
—Amedeo r 171 Chestnut
—John emp press dept PPubCo r 171 Chestnut
—Joseph constrwkr r 171 Chestnut
Bovia Jordon E r 82 Essex
—Leone wid Albert emp 1968 Main h 82 Essex
Bowden Earl R (Frances A) h 266 Pheland av
—Howard A IBM mach opr 365 State h at E Longmeadow
—Irving F rest mgr AmBCo h 37 Girard av
—Irving F Mrs (Maye F) died Mar 30 1949 age 70

Hard Chromium Plating THOMAS J. MURRAY Springfield's Largest Platers Complete Plating Service
964-966 Main Street - West Springfield DIAL 2-3129

HAMPDEN SAVINGS BANK
INC. 1852 - - - - 19 HARRISON AVENUE

Small Loans on Individual Signatures Up to $1000
Repayable 12-18 monthly installments

BOWDEN
—Pearl M (Vanity Beauty Shoppe) 53 Catharine r do
—Ruth E dental asst (524) 293 Bridge h at W Springfield
Bowe John J (Marie F) railway mail clk h 38 Chilson
—John T (Esther E) h 17 Franklin
Bowen Alfred M Jr (Pearl Z D) asst opr WMassElecCo h 132 Maynard
—Alfred M III (Bertha B) emp USA h 98 Massreco
—Alice M h 437 Central
—Alice S wid Harry W h 124 Yale
—Beverly L clk TelCo r 35 Bryant
—Clinton M (Barbara E) prof AmIntCol h 43 Edgewood
—Cordelia Mrs h (1) 22 Phoenix
—Daniel R (Margaret L) letter carrier h 81 Barber
—Donald W emp State Hwy Dept r (1) 22 Phoenix
—Edith A wid Frank E r 72 Boyer
—Edith M nurse SHosp r 72 Boyer
—Esther P wid Harold E clk W Springfield r 90 Governor
—Francis B (Grace E) printer Holyoke h 259 Belmont av
—Frank A (Ruth L) emp Westinghouse h (10) 2 Gerrish ct
—H Earle (Anna R) rem to Poughkeepsie NY
—Helen L Mrs married Rufus S Freeman rem to Texas
—Howard E h 444 Central
—John J chauf Hamden r 39 Seymour av
—Joseph J slsman 60 Vernon r 35 Middle
—Joseph J (Catherine T) repairman 5 Paramount h 35 Middle
—Julia J emp 73 Fort Pleasant av r do
—Lawrence H (Evelyn M) maintenanceman 55 Randall h 204 Denver
—Lillian M clk IMCo r 39 Seymour av
—Lucila Mrs h (3) 75 Orleans
—Margaret F wid Frank r 259 Belmont av
—Margaret L Mrs supv IMCo r 81 Barber
—Margaret T wid Herbert B r 24 Los Angeles
—Martin L (Rose) r 310 Central
—Mildred r 444 Central
—Netha A r 132 Maynard
—Orin A (Margaret J) h 90 Governor
—Patricia A bkkpr The Third Nat Bank & Trust Co of Spfd r (1) 22 Phoenix
—Roosevelt r 79 Essex
—Walter E (Nelda A) elec emp 211 Worthington h 35 Bryant
—Walter E Jr (Una M) gasoline 491 Allen h 501 do
—Winifred D wid Hugh E 124 Greene
Bowens Bruce T Jr student r 475 Union
—Ellen T presser 155 Hickory h 475 Union
—Nellie S wid Sidney r 539 State
Bower Albert chef Hartford Conn r 29 Mattoon
—Daisy atdt 1400 State r do
—John (Sarah) chauf 142 Albany h at W Springfield
—John Jr rem to W Springfield
—Richard J (Lillian) h 1204 Carew
—Ruth tel opr 295 Worthington h at W Springfield
Bowerman Esther B Mrs emp 1414 Main h 132 Washington rd
Bowers Brandon D mach opr E Hartford Conn r 180 Union
—Daniel H (Jennie S) mach opr W Springfield h (4) 75 Avon pl
—Edward r 61 Walnut
—Elizabeth A Mrs matron 32 Cypress h 24 Quincy
—Florence L Mrs h 96 Bond
—Frank mach opr Chicopee r 73 Spring
—Freeman A emp Westinghouse r (5) 545 State
—Freeman A Mrs (Laurie A) died Oct 20 1949 age 52
—Freeman A (Edna C) diemkr Westinghouse h 62 Leahy
—Gerard A (Ruth E) painter r 73 Cambridge
—Jennie S Mrs slswoman 1621 Main r (4) 75 Avon pl
—Joseph J (Claire A) toolmkr PM&GCo h 73 Cambridge
—Margaret M tel opr TelCo r 21 Shillingford
—Mary wid Charles R clk 101 Taylor h 29 Leete
—Mary S wid William A h 48 Gladstone
—Moses L (Ethel H) civil eng State Hwy Dept h 274 Forest Park av
—Shirley E Mrs office sec 62 Osgood h 119 High
—William J (Delia M) chauf USA h 21 Shillingford
Bowes Edward T (Mary L) r 182 Overlook dr
—John W (Mary I) draftsman 5th fl 31 Hillman h 43 Ontario
Bowie Harold E (Beulah R) tchr AmIntCol h 47 Midway IO
—Phyllis R r 47 Midway IO
—Robert J (Sarah J) h 42 Montclair
Bowker Elwin A (Priscilla A) grinder G & B Mfg Co r 64 Suffolk
—Grace M wid William K r 358 Plumtree rd
—James E (Marion A) plant supt W Springfield h 68 Meredith
—James E Jr treas W Springfield 68 Meredith

BOWKER
—Kenneth N (Zelra) investigator (210) 115 State h at N Wilbraham
—Mary L h 161 High
—Myrtle A r 133 Marion
—Rosa M prin Washington School r 161 High
Bowler Donald W emp WMassElecCo r 272 Wilbraham rd
—Edward F r 119 Armory
—Edward M (Margaret M) dial maintenanceman TelCo h 210 Pearl
—Edward T (Katherine) student r 74 Glenham
—Eleanor L clk TelCo r 44 Home
—Elizabeth G r 119 Armory
—Elizabeth H r 11 George
—Ellen comptometer opr MCCo h 98 High
—James F (Mary A) emp city h 522 Liberty
—James J clk USA r 522 Liberty
—James L (Elizabeth D) h 130 Northampton av
—Joan E student r 15 Summit
—Joseph W (Anna E) foreman USA h 15 Summit
—Katherine A h 119 Armory
—Katherine R Mrs payroll clk (400) 1694 Main r 74 Glenham
—Margaret died Nov 3 1949 age 47
—Mary Mrs emp 233 Carew r 34 Butler
—Mary C bkkpr Agawam r 25 Bartlett
—Mary C wid Maurice h 25 Bartlett
—Mary T clk MMLInsCo r 522 Liberty
—Mary T chief payroll clk VNCo r 42 Phoenix
—Maurice F prod clk Westinghouse h 25 Bartlett
—Maurice J (Mary) emp CVMfgCo h 34 Butler
—Michael tiremkr Chicopee Falls r 2375 Main
—Patrick emp 297 Plainfield r 39 Brookline av
—Patrick J (Bridget A) mach B&A h (22) 6 Waverly
—Patrick J (Margaret E) in USMerchantMarine h 80 Judson
—Patrick J (Nora L) policeman h 44 Home
—Patrick T (Ruth E) sta eng city h 272 Wilbraham rd
—Richard C (Pauline J) policeman h 108 Dwight rd
—Thomas J traffic clk MCCo r 130 Northampton av
—Thomas J Jr (Genevieve T) emp SRCo h 6 Nimitz
—Timothy E clk W Springfield r 20 Tracy
—Timothy J (Irene K) internal revenue agt (434) 436 Dwight r (3) 31 Maple
—Timothy S (Mary J) steam fitter Thompsonville Conn h 20 Tracy
Bowles Alex emp 52 Hillman h 1100 Main
—Alma I tchr 235 State h at W Springfield
—Bdg 1618 Main
—Christine Mrs housewkr h 21½ Lombard
—Dorothy ladies apparel (6-7) 18 Vernon h 51 Maple ct
—Helen S wid Charles A h 166 Forest Park av

BOWLES LUNCH
(Otto Hansen) office (213-214-215) 1618 Main restaurant 1622 do Lester Alford rest mgr entrance (213)—See p 249

—Mabel P Mrs tchr 35 Eastern av h at W Springfield
—Mary G priv sec Conn Valley Historical Museum r 166 Forest Park av
—Sherman H h 1 Crescent Hill
—see Bolles
Bowman Andy (Daisy) janitor Westinghouse h 73 Franklin
—Barbara C Mrs slswoman 1502 Main r 197 Acorn
—Bradley (June E) student r 79 Linnell
—Charles I (Doris) appraiser Federal Land Bank of Spfd 310 State h at Wilbraham
—Clarence r 344 St James av
—Frank (Dorothy) custodian 479 Chestnut h (5) 3179 Main
—Frank G prod asst USA r 31 Thompson
—Hattie Mrs h 119 Bond
—Hilda wid Martin stitcher 395 Dwight h 93 Alderman
—James G (Barbara C) asst treas Security Banking Co 1665 Main h 197 Acorn
—Jeanette O Mrs mgr 18 Wight pl r do
—Jessie M Mrs prin clk Dept of Public Works h 33 High
—Lawrence slsman W Springfield r 350 St James av
—Mary S wid Henry N h 74 Jefferson av
—Robert field auditor (546) 196 Worthington h at Chicopee
—Warren F yarn weigher Thompsonville Conn r 99 Pearl
—Willard P mgr 75 Page blvd h 85 do
—William H (Elizabeth) rem to Alaska
Bowne Foster H (Mary E) foreman MDFCo h 19 Gunn sq
—Marjorie M wid John H nurse Stamford Conn and 16 Lee h do
—Shirley M student r 16 Lee
Bownes Frank Company (Modene Paint Service Store) paint mfrs 173 State
Bowron Herbert E (Mary A) h 62 Chester

BOWRON
—Paul F emp 424 Worthington r 62 Chester
—Shirley M r (10) 659 State
—William R (Hazel B) guard W Springfield h (10) 659 State
Bowrys Frank S (Mary V) emp 64 Ferry h 160 Sharon
Bowser Inc Sidney C Barton dist rep pump meters 77 Firglade av
Box William H (Florrie) boiler setter h 36 Conklin
—William T (Marie) boiler setter 36 Conklin h 34 Shillingford
Boxold Wendell R (Rita M) clk PO h 710 Belmont av
Boyag Victoria wid Thomas r 668 Parker
Boyajy Gabriel H (Tooma G) grocer 117 Wilbraham av h 3 Beverly
—Mary clk MMLInsCo r 3 Beverly
—Ned N (Dorothy J) mgr Hartford Conn h 130 Eddywood
Boyarsky Anna student r 42 Kenwood pk
—Ezra tchr Hebrew r 42 Kenwood pk
—Sarah wid David h 42 Kenwood pk
Boyce Alice J clk 117 Carew r 32 Noble
—Daniel G (Doris S) acct G & B Mfg Co h 26 Allen
—G Frederic (Muriel L) printer emp 191 Chestnut h 51 Trafton rd
—Irving S maintenanceman 8th fl 295 Worthington r 144 Denver
—Louise E checker Highland Hotel h 2 Pasadena
—Nellie E wid William T h 32 Noble
—Nicholas r 39 Holyoke
—P Stanley (Fay R) slsman h 144 Denver
—Rose H wid George L emp 33 Morris h 23 Jenness
—Shirley T nurse Mercy Hospital r do
—Theodore (Constance) (Jefferson Restaurant) 2652 Main h (4) 807 Liberty
—William F (Doris T) h 579 Dickinson
Boyd Alice Mrs seamstress 18 Park r 22 Slater av
—Edith A Mrs slswoman ASCo r (4) 909½ State
—Francis P (Anna M) physician 42 Garfield h do
—James F bkkpr 38 Napier r (8) 27 Hancock
—James V (Mabel S) h (6) 255 Union
—John B in USNavy r 42 Garfield
—Joseph H h 18 Waverly
—Karl W (Alma R) checker Chicopee Falls h 399 Orange
—Louie J (Alma D) prod asst USA h 58 Maynard
—Margaret E priv sec Cambridge r (4) 909½ State
—Margaret R steno B-DCBCo r 42 Garfield
—Robert C (Edith M) eng USRCo h 297 Fountain
—Sam M Co Inc Samuel M Boyd pres-treas Edward P Parker v pres-gen mgr real est 19 Market
—Samuel M (Mary) pres-treas Sam M Boyd Co Inc 19 Market and treas New England Service Center Inc do h at Longmeadow
—Samuel Z (Irene M) mech 1293 Main r 82 Phoenix ter
—Spurgeon N (Christiane P) in USArmy h 4 Armory sq
—Thomas (Alice) emp Prest-O-Lite Co Inc h 22 Slater av
—Thomas (Henrietta J) chemist MCCo h 346 Central

Boyd Wallace P
(Lucile) pres Town Hall Grill Inc 132 State h 27 Lakevilla av—See p 84

—William M (Edith A) h (4) 909½ State
Boyden Alice E wid Fred W died Apr 26 1949 age 75
—Charles A (Esther B) lithographer Hartford Conn h 91 Norfolk
—Elizabeth J supv TelCo r 220 Oak Grove av
—Henry L (Olive A) supv Westinghouse h 29 Pilgrim rd
Boyea Conrad J (Connie's Cleaners) 279 Main IO r 9 Beauregard IO
—Cordelia wid Orel R clk 279 Main IO r 9 Beauregard IO
—Eunice O Mrs slswoman ASCo r (7) 26 High
—Gerald E (Eunice O) emp A&PCo h (7) 26 High
Boyer Alma C clk W Springfield r 61 Thompson
—Alphonsine wid Nelson h 53 Bancroft
—Angelina F h 61 Thompson
—Arthur J (Catherine M) (J A Boyer & Sons) 943 Berkshire av IO h 23 Geneva IO
—Dorothy bookbinder 45 Warwick h at N Wilbraham
—Elina P wid Napoleon h (5) 168 William
—Eugene rem to W Springfield
—Gertrude M clk 302 Locust r (5) 168 William
—Henry (Barbara) clk Willimansett h 190 Oak IO
—Henry B (Urgela L) assembler AmBCorp h (17) 6 Waverly
—Henry J (Mary R) rem to W Springfield

BOYER J A & SONS
(Arthur J Boyer) plumbing and heating contractors air conditioning oil burners 943 Berkshire av IO tel 8637

—Joseph A (Mary M) h 943 Berkshire av IO
—Lawrence H (Jean) ins agt PruInsCo h 333 Allen
—Lewis K (Sarah M) car insp B&A h 34 Audubon

GENERAL INSURANCE
MacDonald & Johnson, Inc.
(607-608-609) 1387 MAIN STREET
TELEPHONE 6-5461

WESTERN MASSACHUSETTS ELECTRIC CO. *Better Light Means Better Sight*
73 State Street TEL. 4-8211 Springfield, Mass.

FIELD, EDDY & BULKLEY
1200 MAIN STREET
PHONE 4-1112
INSURANCE
Policies of Every Kind in All the Best Companies

TELEPHONE 3-6513
BENJAMIN POWELL SONS, INC.
EAVE TROUGHS - LADDERS - ROOFING
109 - 115 ALLEN STREET

BOYER
—Madeline J steno 1459 Main 61 Thompson
—Mary C r 53 Bancroft
—Napoleon J (M Claire) (Paul Boyer's Garage) 478 Central h 352 Parker
—Philip E (Stella C) receiving clk 7 Worthington h (3) 164 College
—Robert R (Viola M) slsman 1448 Main r 34 Audubon
—Seraphine C wid Joseph N h 70 Fort Pleasant av
—Verna M teller Spfd Nat Bank h (9) 976 State
—Walton T (Marie G) mfr Glendale Calif h (2) 88 Byers
—Warren L (Edith) pres-treas Bemis Car Truck Co 369 Birnie av h at Longmeadow
—William J died Oct 19 1949 age 65
Boyer's Paul Garage (Napoleon J Boyer) 478 Central
Boyington —see Boynton
Boykan Irving (Main Fabric Shop) 1846 Main h at NY
—Julius rem to Rochester NY
Boylan Harold R (Hilda M) mach E Hartford Conn h 186 Garland
—Teresa C tchr 235 State h at N Wilbraham
—William gas sta atdt r 37 Bradford
Boyland Margaret J insp 33 Morris h 11 Bayonne
Boyle Alice M Mrs h 30 Chapel
—Anna J r 25 Berbay cir
—Bernard W student r 125 Maynard
—Catherine B nurse Mercy Hospital r do
—Edward C dist chief SFD r 123 Lebanon
—Edward C (Mary E) h 51 Lyndale
—Elizabeth M h 111 Dunmoreland
—Elizabeth V wid John J h 123 Lebanon
—Emma wid David mach opr W Springfield h (4) 57 High
—Florence greaser A&PCo h 535 Plainfield
—Francis E r 122 Chestnut
—Francis R r 34 Clark
—Helen K wid William P nurse 252 Locust h do
—James emp 616 Berkshire av r 34 Clark
—James E (Ellen V) emp CVMfgCo h 125 Maynard
—James P student r 125 Maynard
—John (Elizabeth) mach opr CVMfgCo h 34 Clark
—John E (Emma P) estimator (400) 1694 Main h at Westfield
—John F (Georgette D) laboratory physicist CVMfgCo h 66 Pomona
—John J (Katherine L) pres and mgr W Springfield h 212 Westford cir
—John J Jr eng TelCo r 123 Lebanon
—John L h 66 Pomona
—John P upholsterer r 28 Saratoga
—Joseph E emp 616 Berkshire av r 34 Clark
—Margaret M wid Samuel rem to NY
—Margaret S clk 32 Spring r 31 Rockland
—Marion rem to Fitchburg
—Mary M r 66 Pomona
—Owen J (Anna) elec NYNH&H h 874 Dwight
—Thomas J student r 125 Maynard
—Walter M in USArmy r 874 Dwight
—William F (Sadie I) health insp (35', 36 Court h 31 Rockland
—William J (Alice M) reeler W Springfield h 2713 Main
—William J (Irene B) chauf GBCo h 160 Cedar
—William S (Veronica C) policeman h 97 Cherrelyn
Boyls Dorothy M emp Westinghouse 34 Westminster
Boylston The apts 74 Boylston
Boylton Helen J wid John h 34 Westminster
—Phyllis r 34 Westminster
Boynton Glenice M office sec 140 Chestnut r 26 Howard
—Guy E (Marion A) slsman W Springfield h 171 Long Hill
—Robert B (Dorothy A) r 174 Prospect
—Sandra T office mgr W Springfield r 171 Long Hill
—Walter I (Minnie J) dentist (411) 1570 Main h 73 Dartmouth
—see Boyington
Boyse Martin I (Louise A) h 84 Adams
Bozarth Almira L wid Harvey r (6) 545 State
—John G r (6) 545 State
—Ruth supv TelCo h (6) 545 State
BozBeckian Manuel A (Pilune A) pres The Nixon Company 161 Main 10 h 74 Welland rd 10
Bozek John F (Helen G) foreman USRCo h 21 Underwood
—John J mech 15 Cypress r inq do
—Max F (Mary) tiremkr USRCo h 97 San Miguel
Bozenhard Adolph (Rose F) clk 937 Worthington h 151 Bowdoin
—Donald H (Jane C) mgr (207) 121 Lyman h at W Springfield
—Edith E wid Frank A h 35 Demond av
—Ernest B (Doris C) quality control eng AmBCorp h 30 Middlesex

BOZENHARD
—Frederick W stock clk 46 Hampden h at W Springfield
—Howard C (Elizabeth) rollman W Springfield h 321 Belmont
—Mary S wid Otto C clk 10 Sherman h 90 Federal
—Robert W (Ruth F) lwyr (Bozenhard & Young) (801) 95 State h at W Springfield
—William R maintenancewkr 295 Worthington h at W Springfield

BOZENHARD & YOUNG (Robert W Bozenhard William C Young) attorneys at law (801) 95 State tel 4-1004

Braca Joseph emp city r 111 Union
Bracchi Enrico C (Carolina) h 49 Governor
Bracci Albert (Palmina) h 36 Stocker
—Andrew J (Mary E) h 67 Pembroke
—Annie assembler Chicopee Falls r 1778 Boston rd
—Catherine married Raymond Toccini rem to W Springfield
—Corrado student r 36 Stocker
—Giuseppe (Mary) assembler CVMfgCo h 1778 Boston rd
—Gustave mach opr USA 1778 Boston rd
—Louis (Ellen M) (B & M) 786 Boston rd h 820 do
—Mariano (Imelda) h 26 Hardy
—Mario P (Anna B) emp CVMfgCo r 111 Margerie
—Pauline marired Edmund Witowicz
—Peter (Mary) h 22 Stocker
—Rena clk TelCo r 36 Stocker
—Sophie R clk 1295 State r inq do
Braccialarghe Anna wid Vincent h 15 Rutledge av
—Carmela emp 296 Main r 15 Rutledge av
—Domenic (Rena) h 15 Rutledge av
—Pasquale (Adele M) presser 18 Park h 45 Orchard
—Theresa leather creaser 93 Orleans r 15 Rutledge av
Brace Charles (Clara) h (381) 2132 Main
—Charles (Ruth) chauf 474 Columbus av r 42 Congress
—Frank clk Hallück's Art Co 1617 Main h at Somerville
—Hazel A Mrs binderywkr 45 Warwick r 256 Quincy
—Jeffrey S (Hazel A) frier N Wilbraham r 256 Quincy
—Sarah M wid John J h 155 Quincy
Bracebridge John (Lillian L M) rem to Hampden
Brach Irene r 52 High
—Jacob W emp 33 Dwight h at Chicopee
—Joseph W mach opr 313 Birnie av r 682 Dwight
—Theodore J (Florence G) tire builder USRCo h 2432 Roosevelt av
—Tillie Mrs r 2167 Main
Brack Donalda R nurse emp (1) 55 Maple h at Hampden
Bracken Catherine died Mar 11 1950 age 76
—Ellen E r 54 Bristol
—Esther M r 54 Bristol
—George E emp BBNCo r 115 Greene
—Harriet J clk 163 Lyman r 54 Bristol
—Joseph A (Della I) foreman LM&SCo r 182 Lebanon
—Mary C steno (226) 36 Court r 79 Spring
—Nathan D (Lillian N) foreman USA h 115 Greene
—William J h 54 Bristol
Bracket Helon Mrs clk 1379 Main h at W Springfield
Brackett Barbara P Mrs dynamic balancer Westinghouse h 79 Marble
—Elise T wid Albion M h 4 Leyfred ter
—George F sign writer 1514 Main r 2158 do
—Guy H (Helon W) personnel mgr 4 Birnie av h at W Springfield
—Howard R (Doris) claim adjuster (204) 1200 Main h at W Springfield
—Pearl A (Charlotte L) (Drum Shop and Temple of Music) 188 State h 42 Elsie

BRACKETT QUINCY A (Ruth W) pres WSPR Inc 63 Chestnut h at Longmeadow—See top lines

—Virginia nurse SHosp r do
—William eng Chicopee r 144 MassAv
Bracknell Celina wid George r 1967 Main
Brackney Marjorie r 62 Bowdoin
—Pauline r 62 Bowdoin
—Walter J (Sophie) mach opr MDFCo h 22 Orange
Braconnier George L (Beatrice R) assembler USA h 331 Allen
—Joseph F contr NYNH&H r 61 Dwight rd
Bracy Carroll H (Norma M) in USAirForce h 54 Amore rd
—Cyrus chef Spfd College h 667 Union
—Rowena H r 667 Union
Bradbury Freeman r 74 Walnut
—Walter E (Dorothy M) dept mgr MMLInsCo h 81 Hartford ter
—Walter F (Elizabeth) foreman Westover Field h 805 White

BRADBURY
—Walter R (Alfreda J) h 53 Euclid av
Braddon Henry (Dorothy D) slsman h 24 Lawndale
Bradeen Angenette cook 23 Buckingham r 38 Sherman
Braden Joseph A (Myrtle A) foreman WMassElecCo h 313 Orange
—Lillian office sec 65 Main h at Longmeadow
—William r 1797 Main
Bradford Bertha Mrs r 58 Seventh
—Donald R (Shirley W) mach Westover Field h 35 Old Point
—Edward F (Ethel R) mach E Hartford Conn h 36 Bancroft
—Eunice E r 27 Sylvester
—Henry J (Marjorie E) rem to S Hadley
—Mabel L h 50 Bristol
—Milton rem to Virgin Islands
—Perry Rev (Edna) pastor Church of God in Christ r 46 Franklin
—Shirley W Mrs clk MMLInsCo r 35 Old Point
—Sydney H wid Edward S h 224 Long Hill
—The apts 75 Bradford
—Willie Lee Mrs housewkr r 594 Union
Bradford's Karmelkorn Shop (Mrs Mabel F Collins) conf 1220 Main
Bradish Jean B Mrs (Magnolia House) and acct 8 Magnolia ter h do
Bradley Alice E Mrs clk 1454 Main r 29 Farnsworth
—Alice M Mrs married Howard H Gorham
—Anna C Mrs hostess 266 Bridge h (5) 282 Union
—Annie wid James r 14 Northampton av
—Barbara A wrapper ASCo r 29 Farnsworth
—Blanche E wid Martin T h 68 Edgemont
—Carleton h (79) 786 State
—Carleton mach Westinghouse r 121 Harvard
—Charlotte M wid Albert h 1528 Bay
—Claire E emp 33 Morris r 29 Rochelle
—David F (Winifred F) toolmkr G&BMfgCo h 188 Oakland
—Earl C apprentice emblamer 305 State r 41 Beech
—Eugene J (Mildred C) truck driver WMassElecCo h 4 St James cir
—Florence E Mrs died Sept 21 1949 age 66
—Frank T (Bessie) mech h 46 Alden
—Frederick H mach opr Hartford Conn h 56 Allendale
—Gertrude C school nurse W Springfield h (3) 206 Locust
—Harold E (Norma V) insp CVMfgCo h 26 Willard av
—Harry A (Edwina D) bus opr StRy r 519 Armory
—Helen A r 64 Jefferson av
—Howard R (Alice E) repr Westinghouse h 29 Farnsworth
—Hubert L (Phyllis E) insp Westinghouse h 448 Newbury
—James C r 51 Sargeant
—Jane C Mrs r (8) 28 Wilcox
—John F car insp NYNH&H r 90 Merrill rd
—John J (Anna R) letter carrier h 1183 Carew
—John J Jr clk Westinghouse r 1183 Carew
—Lester H printer Ludlow h 24 Monroe
—Lillian E wid Charles h 53 Butler
—Louise P wid George C r 24 Monroe
—Marian B priv sec (411) 145 State r 17 Spruce
—Marion E mach opr 33 Morris h 29 Rochelle
—Martha S wid Fred P h 1750 Dwight
—Mary A slswoman 1514 Main r 127 Spring
—Milton Co James J Shea pres-gen mgr Ralph W Crowell sec James H Haskins treas toy mfrs 74 Park
—Myron O r 107 Ashley
—Ormond W mach opr CVMfgCo r 188 Oakland
—Phyllis E Mrs stock clk 1454 Main r 448 Newbury
—Raymond G (Bertha M) range service WMassElecCo h 41 Beech
—Rena E clk 53 Elliot h 17 Spruce
—Richard B in USArmy r 461 Belmont av
—Robert F (Elberta) mach CVMfgCo h 7 Schley
—Roosevelt P (Ruth E) auto repr emp 785 Columbus h 96 Sharon
—Rose wid Warner W h 188 Oakland
—Ruby (Grace) rem to Holyoke
—Ruth E Mrs furn rms 98 Sharon h 96 do
—Ruth J tchr Willimantic Conn r 17 Spruce
—Sally M steno 35 State h at Longmeadow
—Sarah A emp 35 Harvard r do
—Shirley C married Leo LaCroix rem to Chicopee
—Thelma R clk 1454 Main r 29 Rochelle
—Thomas student r 208 Dunmoreland
—Thomas W (Theresa) r 78 Bowdoin
—Vernon E (Eveline F) assessor (28) 36 Court and real est 1532 Bay h do
—Wallace I clk B&A r 461 Belmont av
—Whitney L (Lorena B) h 461 Belmont av
—Whitney L Jr (Betty A) clk USEnvCo h 91 Canterbury rd
—William A (Louise) mach Westinghouse h 207 Edendale
Bradlinski Josephine Mrs housekpr r 56 Allendale

REAL ESTATE INSURANCE
MORIN REALTY CORP.
1570 Main Street
Tel. 6-4591

PRESTON and OLMSTEAD, Inc.
REPRESENTING THE TRAVELERS
THE WORLD'S LARGEST MULTIPLE-LINE INSURANCE COMPANY

Bradlyn Peter F (Martha H) h 35 High
Bradshaw Thomas jutewkr Ludlow r 640 Dwight
—William (Maggie) custodian 3d fl 124 State h 180 Sharon
Bradway Adeline r 40 Ingersoll Grove
—Clinton E (Kathryn C) slsman (411) 1387 Main h 67 Villa pky
—Delia wid Clarence F h 51 Saratoga
—Earl foreman Westinghouse r 565 Page blvd
—Eleanor B nurse 30 High r 33 do
—Elise B Mrs supv order dept 220 State h at Feeding Hills
—Ellis M (Helen L) lumberwkr h 33 Beech
—Foster H appliance store mgr SGLCo r 166 State
—Francis E (Helen H) toolmkr CVMfgCo h 23 Worcester IO
—Georgianna B wid William C r 23 Worcester IO
—Harriet nurse SHosp r do
—Irving C (Agnes J) h 58 Manchester ter
—Jean E emp division dept TelCo r 51 Saratoga
—Lena F Mrs r 355 Belmont av
—Mase L (Laura D) slsman SGLCo h 186 Belmont av
—Phyllis R clk 282 Dwight r 1600 Parker
—Ruth J wid Raymond F r 1600 Parker
—S Pauline Mrs slswoman 115 State h 33 High
—Sybil G Mrs h (25) 786 State
—Wendell E (Elizabeth S) orchestra leader h 156 Albe av
Brady Alice B mach opr 329 Dwight r 760 Chestnut
—Alice J office mgr 140 Sharon r 919 Worthington
—Anna C wid Joseph r 21 Grove
—Anna T steno CBWWks r 37 Copley ter
—Bernard D (Alice M) fireman SFD h 33 Acushnet av
—Cornelia r 358 Plumtree rd
—Dorothy M clk NY r 142 Homestead av IO
—Edward T (Marion R) asst prod mgr 61 Franklin h 36 Cumberland
—Elizabeth wid John h 37 Copley ter
—Francis (Alice C) fireman SFD h 44 Johnson
—Frank V (Lillian M) printer emp 29 Worthington h 29 Mystic
—G Raymond (Gertrude H) mach opr AmBCorp h (7) 13 Holland
—Gertrude P nurse 760 Chestnut r do
—James A student r 38 Ledyard
—James F (Amelia M) toolsetter 3664 Main h at Chicopee Falls
—James P (Ella T) guard Hampden County Jail h 38 Ledyard
—Jane Mrs rem to Florida
—Jean L clk MMLInsCo r 38 Webber
—Joseph I (Vera M) gage insp USA h (7) 807 Liberty
—Joseph P in USArmy r 760 Chestnut
—Leo C (Aline) tiremkr USRCo h 70 Fisk av
—Margaret M clk (137) 36 Court h 760 Chestnut
—Mary Mrs housewkr r 180 Union
—Paul W (Catherine) slsman 58 Willow h 753 St James av
—Peter (Louise L) policeman h 38 Webber
—Thomas F (Mary V) rem to Miami Fla
—William F student r 44 Johnson
—William M r 38 Ledyard
—William P steam fitter r 60 Cambridge
Brady's Outdoor Stores Inc David Wallach mgr men's clothing 1182 Main
Braese Esther B wid Richard E h 104 Brandon av
—Richard (Jean G) plumber r 72 Melrose
Braf Jacob D (Theophila) (Martha's Dress Shop) 1702 Main h 85 Jefferson av
—Theophila Mrs asst mgr 1702 Main r 85 Jefferson av
Bragdon Chellis S (Millicent B) toolmkr Westinghouse h 152 Monrovia
—Hazel B nurse 54 Cumberland h do
Bragg Anthony (Flossie W) h 200 Quincy
—B L Co (Harold M and Frances W Corbin) ins agts (512) 115 State
—Clarence B (Violet F) grinder Westinghouse h (24) 413 Belmont av
—Elizabeth B priv sec 75 Page blvd r (8) 6 Kenwood pk
—Elsie J Mrs rem to Agawam
—Elsie M Mrs mach opr W Springfield h (8) 6 Kenwood pk
—Fred A (Mary B) osteopath (404) 146 Chestnut h 192 Belmont av
—Gertrude E proof reader 9 Andrew h 435 Union
—Grace L Mrs r 717 Boston rd
—Harold W (Isabelle E) grinder Westinghouse h 372 Dickinson
—Henry R chemical opr 644 Monsanto av IO r 51 Oswego
—Herman A h 616 White
—Ralph H (Sarah P) rem to Agawam
—Richard H (Gloria E) toolmkr Smith & Wesson Inc r 372 Dickinson
—Robert (Evelyn) emp B-DCBCo h 313 Orange
Braggа Joseph (Maria) mach repairman LM&SCo h 36 Devens 10
Braica Angelina packer 1808 Columbus av r 79 Gardner
—Anthony G (Elizabeth E) chauf 32 Cypress h 19 Clayton
—Anthony M emp H L Handy Co r 79 Gardner
—Antonio (Cora) h 432 Main
—Carmen A clk 288 Dwight r 42 Porter
—Cecelia I r 87 Fern
—Felix A (Ethel I) lithographer MBCo h 87 Fern
—Florence L floor walker 1454 Main r 42 Porter
—James G r 84 Orleans
—James L (Mary K) oil burner installer h 19 Beacon
—Jeremiah J (Rita I) mach opr Westinghouse h 41 Fremont
—Joseph T (Helen L) emp Westinghouse h 9 York
—Lena C comptometer opr G&BMfgCo h 54 Cumberland
—Louise A mach opr 393 Dwight r 422 Main
—Louise R slswoman 1454 Main r 42 Porter
—Luigi h 42 Porter
—Marguerite A priv sec 144 Bridge r 42 Porter
—Michael A (Anna M C) landscape gardener h 64 York
—Rose M wid Michael married James F Langone
—Theresa wid Vincenzo h 84 Orleans
Brain Leroy (Alice) student r 81 Mulberry
Brainard Charles W (Irene W) h 350 Dickinson
—Georgiana wid Charles L housewkr h 126 Spring
—Ilma S wid Norman A h (3) 282 Union
—James R r (3) 7 Lillian
—Marie M Mrs r (3) 7 Lillian
Brainerd Francis J nurse 32 Byers r do
—Genevieve B wid Raymond tel opr Spfd Nat Bank h 99 Federal
—Howard O (Barbara) clk 134 Cass h 86 Beauregard 10
—John W (Barbara H) tchr Spfd College h 836 Wilbraham rd
—William F Jr (Ruth J) h 41 Forest Park av
Brais Ernest J (Florence M) trucker CVMfgCo h 189 Main 10
Brakey Water G (Gladys P) asst sec-asst treas Employers Assn of Western Mass Inc (705) 95 State h at Holyoke
Braman Arthur H r 54 Plainfield
—Fred r 165 Cass
—Grace M wid Edward E housekpr r 43 Scott
—Robert E (Josephine) gasmkr SGLCo h 107 Tyler
Bramble Alice S wid Albert r 850 Columbus av
—Julia O wid William E h 24 Sumner av
Bramham Mildred P Mrs tchr 424 Armory r 210 Dayton
—Roderick J (Mildred P) emp USA h 210 Dayton
Bramley Edward J (Minnie S) h 31 Alden
Bramon Edna R wid Thomas h 14 Medford
Bramucci Dorothy M emp 74 Park h at Chicopee Falls
—Julia T assembler 3664 Main h at Chicopee Falls
Bramwell Doris clk 101 Taylor h at Hazardville Conn
Branagan Ann h (68) 786 State
—John (Cora) emp RyEx h 74 Alexander
Branch Gennie L (Lillie L) chauf E Springfield h 628 Union
—Gerald W (Amy A) mech 161 Chestnut h 42 Auburn
—Levi M (Mattie B) chauf 215 Albany h 300 Quincy
—Robert (Sallie I) h 108 Patton
—Russell L emp National Bronze and Aluminum Co r 200 Quincy
Branchaud Paul A (Margaret D) toolmkr Hartford Conn h 17 Central
Branchesi Bruno A clk USRCo r 6 Sackett pl
—Ida C wid Giacinto h 6 Sackett pl
—Mando P sausagewkr 569 Worthington r 6 Sackett pl
Branchini Aldo (Alfonsino) gardener h 17 York
—Robert mason r 35 Grover
Branconnier Herman J (Cora B) railway mail clk h 20 Merwin
Brand Alexander M (Alice H) time studyman USEnvCo h 144 Euclid av
—Maude B wid John R h (5) 179 Long Hill
—Thomas T clk 195 State h at Longmeadow
Brandhorst Charles F r 134 Monrovia
—Harry h 134 Monrovia
Brandoli Amando G (Caroline M) mech 246 Mill h 1283 Carew
—Augusto (Delia) h 139 Pendleton av
—Lawrence (Olive B) (Brandoli's Garage) 18 Walnut h 16 do
—Mary E stitcher 93 Orleans r 139 Pendleton av
—Raldo J mech W Springfield r 139 Pendleton av
—Raymond A eng Holyoke r 1283 Carew
Brandoli's Garage (Lawrence Brandoli) 18 Walnut
Brandt Donald R (Anna R) gas sta atdt 1193 State r 268 ConnAv
Branen Dorothy J clk 1 Belmont av h (44) 328 Union
—G Daniel (Helen M) reporter (6) 66 Vernon h 67 Oswego
Braney William R freight condr B&M r 45 Malden
Branford W clk 57 Liberty h at Palmer
Bransfield Belle H tchr 1300 State h 30 Myrtle ter
—Mary wid Timothy r 64 Carnavon cir
—Mary E ordnance eng USA h 64 Carnavon cir
Brant William C (Jane A) fieldman 294 Plainfield h at W Springfield
Brantley Elizabeth Mrs presser 84 Central h 16 Hubbard av
—John (Eloise) foreman W Springfield r 2 Monmouth
Brantly Sherman emp 21 Clinton r 93½ Bond
Brasile Paul J (June) emp USA h 93 Federal
Brass Margaret L wid Wesile C rem to Wales
—Robert W rem to Wales
Brassard Anna wid Alfred C h 6 Portland
—Annette L cashier 1454 Main h at Chicopee
—Elizabeth wid Philip L r 49 Portland
—Ethel wid Emil R driller AmBCorp h 97 Belle
—Everest emp USA r 63 Waverly
—Henry (Ruby P) maintenanceman AmIntCol h (9) 659 State
—Henry A (Mae L) painter h 35 Howard
—Leonard M (Dorothy V) grinder 3664 Main h at W Springfield
—Lillian M married James A Fanos
—Lucretia Mrs milliner emp (301) 340 Bridge h at N Wilbraham
—Lucretia A clk 85 Chestnut h at N Wilbraham
—Martha M typist USA h at Chicopee
—Peter R (Agnes E) roofer 31 Park h 49 Portland
—Phyllis C student r 97 Belle
—Rene J (Florida P) mech 31 Park h 206 Ambrose
—Roland V mach opr USA r 6 Portland
Bratcher Howard (Cora M) emp D&A h 819 Worthington
Bratley Lena R Mrs h 20 Leahy
Bratt Donald E (Constance E) asst mgr 1528 Main h 172 Gresham av
Bratton Fred G Rev prof Spfd College h (G) 164 Maple
Braudy Samuel D (Anne E) (City Opticians) (4) 1660 Main h at Longmeadow
Brault Albert L (Maude E) (Traveling Plumbing Shops) 17 Long Hill h 60 Brunswick
—Andora J (Nellie J) supt AmBCorp h 945 Allen
—Andre J r 2787 Main
—Clovis E (Mary A) lieut SFD h 58 Gillette av
—Eleanor M Mrs clk SF&MInsCo r 274 Pearl
—Harold C r 412 Walnut
—Jean student r 58 Gillette av
—Joseph (Marie L) h 412 Walnut
—Joseph A (Marie B) clk PO h 99 Eddywood
—Lawrence W (Clara B) h (9) 97 Spring
—Marianne I married John S Press
—Mary emp SHosp h 24 Douglas
—Mary A Mrs steno (9) 18 Vernon r 58 Gillette av
—Maurice A (Innocence E) meats 86 Fernwold h do
—Nancy clk SF&MInsCo r 249 Union
—Nellie J Mrs h 249 Union
—Roland P (Cecile C) pharmacist 819 State h at Chicopee
—see Breault
Braun Lorrayne G priv sec (308) 83 State h at Chicopee Falls
Braunlin Frederick (Mary) clk A&PCo 1078 Worthington
Brauns John W (Agnes I) mach Westinghouse h 395 Page blvd
Brawn Albert H (Anna J) yardman 15 Page blvd h 25 Brown
Bray Charles W (Grace E) commissioner Hampden County 37 Elm h at Chicopee Falls
—Earl L (Hannah P) repairman TelCo h 1089 Allen
—Esculene B children's librarian Forest Park Branch Library r 147 Belmont av
—Frederic C (Eva) slsman 210 Albany h at Voluntown Conn
—Laura V librarian 204 Boston rd h 147 Belmont av
—Louis H (Victoria) r 71 Coleman
—Mattie L r 682 Dwight
—Milton F (Mildred C) mgr USRCo h 16 Garden
—Paul A (Marjorie M) stockman TelCo h 122 Amherst
—Pete (Josephine) in USArmy r 49 Church
—Robert L (Joyce G M) monotype opr 340 Main h at Granby
—Watson A (Adelaide I) junk peddler h 126 Everett
—Wilfred r 69 Buckingham
—William H (Catherine S) clk 1295 State h at Southampton
Brayman Guy E died May 7 1949 age 70
—Julius J (Lillian) ins agt Chicopee h 29 Rittenhouse ter
—Lawrence J student r 29 Rittenhouse ter
Brayton Albert T h (4) 511 Main
—Clayton C (Grace E) guard Westinghouse h 102 Hamburg
—Donald M (Anita) policeman h 75 Kingsley
—Estelle M emp 286 Eastern av r do
—James F (Ellen K) eng Boston h 273 Orange
—Joan G clk 1548 Main h at Feeding Hills

Hard Chromium Plating
THOMAS J. MURRAY
964-966 Main Street - West Springfield
Springfield's Largest Platers
DIAL 2-3129
Complete Plating Service

REAL ESTATE
RENTALS
APPRAISALS
A. C. WHITE, JR., REALTOR
496 Bridge St. Telephone 2-5109
INSURANCE
PROPERTY MANAGEMENT
MORTGAGE LOANS

FORBES & WALLACE . . SHOPPING CENTER FOR WESTERN NEW ENGLAND

TRUCKING - RIGGING CALL HUCK'S TRUCKS POOL CAR DISTRIBUTION PHONE
INDUSTRIAL MOVING 188 LIBERTY STREET Truck Renting and Leasing 3-5147

BRAYTON
—Kenneth L (Rose A) welder Westinghouse h 1865 Roosevelt av
—Marie L wid Edward h (8) 36 John
—Myron J (Catherine M) assembler W Springfield h 15 Stafford
—Seymour E (Alma G) painter E Longmeadow h 52 Mason
Brazeau Bernice B r 193 Oak Grove av
—Helen L Mrs tchr 53 Elliot h at W Springfield
—Louis J (Christine) cutter Chicopee h 79 Wilbraham av
—Maurice L in USAirForce r 79 Wilbraham av
Brazeil James A (Helen T) h 35 Elliot
—Thomas F (Germaine R) slsman h 824 Worthington
Brazel Thomas F (Della A) furn rms 176 Maple h do
Brazill John A (Nora D) foreman USA h 116 Spring
Brazke Herman (Sybil) rem to Charleston SC
—Julius (Lena) janitor 21 Auburn h do
Bready Francis O (M Madeline) v pres-treas Pembroke Mfg Co Inc 550 St James av h at N Wilbraham
—George W (Emily G) pres Pembroke Mfg Co Inc 550 St James av h at Wilbraham
—Joseph H (Lillian R) eng NYNH&H h 92 Barber
—Joseph W (Carrie M) asst treas Pembroke Mfg Co Inc 550 St James av h 63 Littleton
Brealaut Audrey E emp Westinghouse r 99 Northampton av
—Marjorie A clk 365 State r 99 Northampton av
Breau Elizabeth emp Smith & Wesson Inc r 192 Pearl
—Robert A (Priscilla E) gas sta atdt W Springfield h 41 Leahy
Breault Anna U wid Narcisse A r 38 Grenada ter
—Beatrice S student r 23 Farnsworth
—Damien H (Rose A) teller Spfd Institution for Savings h 129 Trafton rd
—Irene R married Douglas E Tenan
—Joseph P chauf r 16 Vermont
—Josephine M wid Peter V h (2) 12 Hancock
—Leonie D seamstress 1402 Main r 23 Farnsworth
—Lionel L (Theresa C) book binder 100 Chestnut h rear 12 E Hooker
—Paul A (Shirley L) chauf 68 Elliot h 98 Dana
—Raoul E (Antonia O) emp 74 Bridge h 1570 Dwight
—Raymond H (Lauretta B) slsman 721 State h 48 Van Ness
—Rita nurse SHosp r do
—Roland E student r 23 Farnsworth
—Urban W (Rita E) mach opr Westinghouse h 251 Edendale
—Wilfred E (Leonie D) fireman 1300 State h 23 Farnsworth
—see Brault
Breck Bdg 119 Dwight
—Edward J (Gertrude O) v pres-gen mgr John H Breck Inc 115 Dwight h 24 Oxford
—Elizabeth M wid Patrick H h (7) 97 Spring
—Helen wid Joseph M h 416 Hancock
—John H (Elizabeth R) scalp specialist (515) 31 Elm and pres John H Breck Inc 115 Dwight h 26 Orlando
—John H Jr (Barbara M) treas John H Breck Inc 115 Dwight h 17 Stratford ter

BRECK JOHN H INC
John H Breck pres Edward J Breck v pres-gen mgr John H Breck Jr treas M Constance Breck sec-asst treas manufacturing chemists beauty preparations for hair face and hands 115-119 Dwight tel 6-4501

—M Constance sec-asst treas John H Breck Inc 115 Dwight r 26 Orlando
—Raymond A washer 70 Chestnut r (7) 97 Spring
—Wilfred R clk 195 State h at Hampden
Breckbuhler Harry mgr (210) 292 Worthington h at E Hartford Conn
Breckwood Service Station (Sherborn L Clark) 381 Boston rd
—Spa (Girard A Roy) 361 Boston rd
Breda Donato (Santa) h rear 101½ Ashley
—Emma L mach opr 296 Main r rear 101½ Ashley
Bredenberg Dorothy P Mrs office sec (509) 1331 Main r 377 White
—Victor E (Dorothy W) mech eng Holyoke h 377 White
Breding Evelyn F r 216 Oak Grove av
—John A (Lora L) h 216 Oak Grove av
Breece Harold N (Bernice L) in USMerchantMarine r 35 Chalfonte dr
Breech Ernest R (Jane M) rem to California
Breed Kenneth L (Nancy M) molder CVMfgCo h 18 Beaufort cir

BREED LEWIS B
(Alma Y) treas WSPR Inc 63 Chestnut h at Longmeadow—See top lines

Breen Agnes S tel opr TelCo r 29 Avon pl

BREEN
—John F (Cecilia P) policeman h 185 Roswell av
—Roswell P emp NYNH&H h 14 Pendleton av
—Walter D h 464 Union
Breese Harold S (Edna M) h (8) 2141 Main
Bregianes Angelina clk (403) 44 Vernon r 15 Ledyard
—Charles K r 15 Ledyard
—George student r 15 Ledyard
—James (Rita) h 15 Ledyard
—Peter student r 15 Ledyard
Breglio Bdg 353 Dwight
—Casa Inc (Breglio's Restaurant) William R Breglio pres John E Breglio treas 355 Dwight
—Filomena B wid Pasquale A h 353 Dwight
—Frances C r 26 Portland
—John B (Carmela M) h 26 Portland
—John E (Patricia) treas Casa Breglio Inc 355 Dwight h at Longmeadow
—Vincent A (Marion H) public relationsman 84 Broad h at Chicopee Falls
—William P (Eileen A) pres Casa Breglio Inc 355 Dwight h 10 Glendell ter
—see Brunelle
Breglio's Restaurant (Casa Breglio Inc) 355 Dwight
Bregman Arthur S r 78 Narragansett
—Max tailor Chicopee Falls r 78 Narragansett
—Rose wid Harry h 78 Narragansett
Bregoli Arthur E (Rose M) emp E J Pinney Co Inc h 388 Franklin
—George J clk B&A h 64 Manhattan
—Lenzi wid Pompey died June 9 1949 age 73
—Louis P (Mary P) mgr 536 Worthington h at W Springfield
—Norma C Mrs clk 376 Birnie av h at W Springfield
—Olga clk 1528 Main r 388 Franklin
Brehart Earl E (Julie A) h 111 Monroe
—Harold emp PPubCo r 111 Monroe
—Wesley R (Eleanor D) painter h 171 Methuen
Brehaut Florence M Mrs clk ASCo r 33 Glenwood blvd
—John (Florence M) clk Westinghouse h 33 Glenwood blvd
—Marjorie A clk 365 State r 99 Northampton
—Thomas E (Eleanor M) roofer h (48) 2132 Main
Brehm Anna T h (3) 310 Dwight st ext
—Helma P wid George F h 36 Central
—Mary A r 36 Central
Breigweiser Mary wid Frederick r 152 Oakland
Breinig Anna M nurse 54 Cumberland h do
Breitbart Albert N (Estelle G) pres Bart Jewelers Inc 1585 Main h 274 Fountain
Breitenfeld Otto H (Margaret K) mach opr USRCo h 115 Marlborough
Bremmer Sarah B wid George B r 183 Boston rd
Bremner Catherine wid Alex refinisher 93 Orleans r 121 White
—Donald (Ina N) slsman 453 Worthington h at E Longmeadow
—George (Dorothy J) chauf GECo h 167 Albemarle
—James A (Bernice E) foreman IMCo h 258 Cooley
—Jane M wid James r (1A) 58 Manor rd
—Thomas S appliance serviceman 1139 Main h (1A) 58 Manor rd
—William C (Barbara D) slsman 33 Plainfield h 43 Whittier
Brenan Nina A r (5) 31 Maple
Brendel Anthony E pres-treas The H R Hunting Company 100 Chestnut h at Rye NY
Brendolan Ernest (Pierina A) tchr music 15 Fremont h do
Breneman Eleanor M clk 1502 Main r 26 Howard
Brengi Alfred P trimmer 14 Sheffield r 64 Fremont
—Claudina emp 328 Columbus av r 64 Fremont
—Mary wid Anacleto h 64 Fremont
Brennan Ann M Mrs r 71 Mountainview
—Catherine T r (1-6) 1123 Main
—Catherine T wid John F h 23 Clyde
—Charles E (Greta P) checker W Springfield h 49 Queen
—David M student r 62 E Alvord
—Edward G (Alice P) maintenanceman Bay Manor Gardens h (1A) 17 Manor rd
—Edward J (Catherine J) dist mgr 2d fl 119 State h at Longmeadow
—Edward J (Dorothy E) elec USRCo r 37 Lakevilla av
—Edward M student r 28 Ellsworth av
—Frances J clk (105) 36 Court r 114 Myrtle 10
—George E insp (319) 36 Court r 560 Armory
—George F (Catherine C) h 560 Armory
—Greta E Mrs steno city r (6) 6 Piney pl
—Hanora M socialwkr (546) 196 Worthington h at Russell
—Harold J (Shirley E) foreman B-HCBCo h 23 Farragut
—Harold P (Ann L) h 88½ William
—Harold P Jr student r 88½ William

BRENNAN
—Harold W (Rose) (Locust Street Service Station) 282 Locust h at Chicopee Falls
—Helen F r 47 Lancaster av
—Helene M mach opr AmBCorp r (5) 3239 Main
—James A (Ellen M) checker USA h 10 Brigade
—James H (Mary R) emp Park Dept h 96 Washington
—James J Jr in USArmy h 114 Myrtle 10
—James W r 49 Queen
—John A internal revenue agt (434) 436 Dwight r 32 Byers
—John J mail clk B&A r 65 Dearborn
—John J (Helen M) brakeman B&A h 11 Bayonne
—John J (Virginia H) custodian 45 Sumner av h 611 Plainfield
—John T (Alice M) molder HB&ACo h 312 Eastern av
—Joseph student r 114 Myrtle 10
—Joseph (Elizabeth) h 125 Dorset
—Julia A emp MCCo h 76 Hampden 10
—Katherine M clk 293 Worthington h at W Springfield
—Leo A process engineering supt AmBCorp r 90 Wolcott
—M Eileen Mrs office mgr 759 Chestnut h at Southwick
—Madeline M steno PruInsCo r 96 Washington
—Margaret F wid Christopher C h 28 Ellsworth av
—Margaret G nurse Health Dept h 60 E Alvord
—Margaret M Mrs clk Smith & Wesson Inc r 18 Mayflower rd
—Margarite H wid Michael J tel supt USA h 62 E Alvord
—Marilyn T married Francis Dunal rem to Suffield Conn
—Marion I wid Thomas F furn rms 46 School h do
—Mary r 1757 Main
—Mary r 51 Grant
—Mary E asst prin 59 Howard h 47 Lancaster av
—Mary E chief supv AD&C Dept of Public Welfare r 34 Salem
—Mary E wid Francis J mach opr USEnvCo h 3311 Main
—Mary L chief title closer 3d fl 124 State h at Holyoke
—Mary V mgr 3270 Main h (5) 3239 do
—Michael F (Sadie A) asst mgr Palmer h 405 Main 10
—Michael J died July 16 1949 age 59
—Nellie wid James kitchen helper 233 Carew r 14 Wareham
—Nora H wid James J h 34 Salem
—Patricia A nurse Mercy Hospital r do
—Paul B plater Westinghouse r 373 Page blvd
—Paul E (Helen E) elec winder Westinghouse h 19 Alberta
—Raymond A mail clk B&A r 65 Dearborn
—Raymond A (Ruth I) asst supt Chicopee h 87 Norwood
—Robert J (Amelia T) bricklayer h 103 Tyler
—Rosemary A married Lester Wescott
—Ruth A clk MMLInsCo r 405 Main 10
—Sterling F (Margaret M) tiremkr USRCo h 18 Mayflower rd
—Thomas E (Nora E) emp 302 Locust h 16 Johnson
—Thomas F (Alice E) elec welder B&A h 133 Parkside
—Thomas J (Margaret) railway mail clk h 50 E Alvord
—Thomas J (Mary A) press opr Westinghouse h 60 Cambridge
—Thomas L (Irene L) h 373 Page blvd
—Thomas W r 241 Worthington
—Wallace A (Estelle I) r 16 Johnson
—William F bkkpr 1215 Main r 28 Ellsworth av
—William M (Greta E) eng Westover Field h (6) 6 Piney pl
—Winifred F priv sec 4 Birnie av r 75 Caseland
Brenner Bruno F (Hazel J) mach opr AmBCorp r Round Hill
—Edith D wid William F h 77 Sunapee
—Richard G (Lena Z) patternmkr E Longmeadow h 654 Sumner av
—William F (Barbara L) clk 2018 Main r Round Hill
—William R (Elizabeth) baker 263 Alden r 1041 Carew
Brennon Thomas A mach opr USA r 501 Worthington
Brent Evelyn G Mrs clk MMLInsCo r (4) 3 Pickett pl
—Howard E (Evelyn G) prin interviewer 232 Dwight h (4) 3 Pickett pl
Brenton Joseph A emp 207 Worthington r 67 Margaret
—Lloyd E (Constance T) rem to Bondsville
Breor Grace E waitress 144 Bridge r (1) 33 Arch
—Vera A Mrs insp Westinghouse r 60 Thornfell
Brereton Archibald G (Bellair Realty Trust Co) 39 Oak h 62 Stebbins
—Dewey student r 62 Stebbins
—Julian P emp 89 Oak r 62 Stebbins

SALES RENTALS MANAGEMENT HENRY M. CLARK CO., REALTORS APPRAISALS MORTGAGE LOANS
100 BROADWAY TELEPHONE 7-0231

ALBERT STEIGER COMPANY
DEPARTMENT STORE - 1477-1479 MAIN ST.

Bresel Nathaniel H mgr (513) 145 State h at Newark NJ
Bresett Stephen student r 101 MassAv
Bresky Florence E r 25 Thames
—Hannah emp A&PCo r 42 John
—Herman C (Rebecca) h 40 Bancroft
—Hyman A (Anne W) purchasing agt MBCo h 17 Calhoun
—Ida wid Benjamin h 42 John
—Israel painter 25 Thames h do
—Jack student r 25 Thames
Breslan Maurice P (Stella B) freight loader 21 Cypress h 26 Lexington
Breslin Charles (Edna) emp 113 State r (11) 2147 Main
Bresnahan Bina E clk 55 Elm h at Holyoke
—Charles J r 47 Jefferson av
—Constance T tchr 221 Bay h at Westfield
—Daniel J student r 89 Kimberly av
—Daniel J (Mabel B) h 47 Jefferson av
—James F h 49 Ringgold
—James F student r 89 Kimberly av
—John J (Fae N) lwyr (Wright & Bresnahan) (539) 31 Elm and asst attorney general 94 State h 123 Edendale
—John J (Rose A) pressman 340 Main h 68 Gold
—Josephine r 79 Spring
—Margaret A Mrs bev 550 Sumner av h 89 Kimberly av
—Margaret M cook 47 Federal h (6) 64 Federal
—Marie K tchr 62 Franklin h at Westfield
—Mary C r 49 Ringgold
—Maurice mach USA r 28 Mattoon
—Michael E stereotyper Spfd Union r 49 Ringgold
—Patrick T r 49 Ringgold
—Thomas F janitor 300 White h 151 Cass
—William H chauf W Springfield r 49 Ringgold
Bressem Albert E (Evelyn M) coil winder Westinghouse h 66 Silas
—Jessie F Mrs r 107 Florida
—John A (Genevieve R) shipper SETCo h 266 Rosewell av
Bressen Emil A r 28 Methuen
Bressett Katherine Mrs slswoman 1451 Main r 439 Franklin
—Raymond M (Katherine) chauf StRy h 439 Franklin
Bressette Albert F (Mildred D) press opr MDFCo r 2162 Main
—Aurellia J insp 3664 Main h at Chicopee Falls
—Harvey B (Christine M) foreman 53 Osgood h 184 William
—Herbert E mech Chicopee r 756 Main
—Louis I (Mary J) emp city h 350 Chestnut
—Louis J emp 71 Colton r 350 Chestnut
—Mary A wid Archie emp 471 Chestnut h (1) 172 Carew
Bressor Arthur J (Frances D) baker emp 355 Chestnut h 87 Monmouth
—Lorraine A clk MMLInsCo r 87 Monmouth
—Marion T clk TelCo r 87 Monmouth
—Mary E bkkpr Westinghouse r 87 Monmouth
Breton Albert E student r 45 Milford
—Conrad slsman 1496 Main r (6) 765 do
—Emma M Mrs h (6) 765 Main
—Ernest J (Donalda M) patternmkr USRCo h 45 Milford
—George M tiremkr USRCo r 45 Milford
—Henry E (Almerena) painter emp 7 Market h 1034 State
—Joseph E (Eugenie J) contr 52 Fremont h do
—Norman constrwkr r 52 Fremont
—Norman J (Norma) r 51 Grant
—Pearl A pocketbookmkr 93 Orleans (6) 765 Main
—Rachel F candler A&PCo r (6) 765 Main
—Raymond E (Rita D) plasterer h 95 Gardner
—Roland G r 1034 State
—Theophile molder CVMfgCo r 13 Wilcox
—Valorea R married Frank Roasti rem to Longmeadow
Brett Grace K wid John A atdt 1400 State r 369 Wilbraham rd
Bretta Carlo L (Angelina C) constrwkr 129 Chapin ter h 95 Rutler
—Laurence A (Alice) cook E Longmeadow h 506 White
—Lena clk 849 Dwight r 112 10th
—Mario P presser 317 Dwight r 112 10th
—Tomaso (Amelia) h 112 10th
Brettell C Gordon (Dorothy B) acct emp 310 State h at W Springfield
—Dorothy B Mrs tchr 45 Sumner av h at W Springfield
Breuninger Emil W C (Emily) toolmkr h at W Springfield
Brer Handbag Co 367 Worthington

Breveglieri Franklin L student r 104 Eastern av
—Harold (Joan) h 136 Hickory
—Leo L (Rita A) (Springfield & Suburban Express) 255 Liberty h 1480 Wilbraham rd
—Louis C (Mildred M) clk PO h 104 Eastern av
Breverleri Dante presser 317 Dwight r 193 Worthington
Breverman George slsman r 25 Lexington
Brevigleiri Leo P (Clara M) checker MBCo h 20 Sullivan
Breviglieri Alphonsina M wid Orlando E h 28 Pearl st pl
—George M clk 569 Worthington r 28 Pearl st pl
—Victor H ironwkr Chicopee r 28 Pearl st pl
Brevillieri Emily D Mrs h 18 Priscilla
—Louis A r 28 Pearl st pl
Brew Margaret J emp 55 Riverview ter r do
Brewer Anson H (Ida L) cemetery supt 895 Parker h 2494 Wilbraham rd
—Bdg 119-125 State
—Building Inc Albert C White Jr pres-treas real est 496 Bridge
—Charles B carp Agawam r 2494 Wilbraham rd
—Ernestine student r 100 Hancock
—Fred S (Hazel M) acct emp 321 Albany h 54 Warner
—Harriet D Mrs tchr 300 White r 117 Buckingham
—James E (Bessie B) straightener MCCo h 100 Hancock
—Kenneth C (Therese L) in USNavy r 115 Washburn
Brewster Arthur R (Anna R) gas sta atdt 218 Dwight h (4) 50 Franklin
—Charles E (Erma) emp SGLCo h 43 Franklin
—Frederick slsman r 41 Spring
—William F (Doris R) emp city h 37 Franklin
Breyette Josephine Mrs r 17 Mattoon
Brez Sidney (Anna E) rem to NY
Brezezowski Joseph (Sophie) emp Westinghouse r 34 Indian Leap IO
Brick Dorothy M wid Frederick E h 65 Middlesex
—Earl S (Ruby E) in USAirForce h (B) 106 Lionel Benoit rd
—Frederick E died Feb 19 1950 age 50
—Irene K Mrs clk ASCo h (7) 40 High
—Leo R (Shirley D) brakeman B&M h (2) 164 College
—William J Jr clk MMLInsCo r (7) 40 High
Brickford Louise M wid George F slswoman ASCo h 60 Lincoln
Brickley Guy (Margaret) r 41 Ferry
Bricks Rudolph W (Alice V) foreman 3664 Main h at Chicopee
Bridal Shop The (Herman Sadorsky) dresses 1249 Main
Bride Allan F (Ida M) purchasing agt 1551 Main h 7 Pomona
—Helen F dietitian Cambridge r 1005 Sumner av
—James J (Frances M) mgr 168 Lyman h 1005 Sumner av
—Maurice E (Kathryn G) conf 328 St James av h 327 do
Bridel Ethel R wid Charles H emp Wesson Memorial Hospital h (55) 40 High
Bridge Bar Inc (Irving H Gruskin pres) cafe 64 Bridge
—Beatrice M steno (546) 196 Worthington h 566 Carew
—Douglas G (Elizabeth F) treas-mgr Hazardville Conn h 223 Fort Pleasant av
—Jeannette G senior clk (546) 196 Worthington r 566 Carew
—William H (Henriette R) mach E Hartford Conn r 862 Worthington
Bridgeman Donald F (Violet J) tchr Spfd College h 137 Suffolk
Bridges Calvin (Virginia G) printer emp 20 Worthington and (Central Printing Service) 60 Walnut h 10 Queen
—Clifford C (Mae Elaine) carp W Springfield r 58 Cortland
—Dorothy E priv sec 310 State h at Chicopee Falls
—Elizabeth wid Dock r 141 King
—Thomas F (Eileen T) bus opr StRy h (3) 100 Grover
Bridgham F Nelson (Marie R) v pres-treas W Springfield and pres Day Lumber Corp 45 Fisk av h 174 Westford cir
—Harriette A office sec W Springfield r 174 Westford cir
Bridgman Dorothy J rem to Longmeadow
—Edward F mgr W Springfield h 30 Myrtle ter
—Harold K (Hortense W) chauf 28 Mason h (5) 685 State
—Harry S died Oct 18 1949 age 70
—James G (Luella M) h (7) 976 State
—Kenneth T (Winifred D) rem to Longmeadow
—Laurence W (Doris B) acct Chicopee h 45 Allsl
—Luella M Mrs tchr 51 Homer r (7) 976 State
—Thusa W wid Herbert E r (6) 17 Sumner av

BRIDGMAN
—William E (Charlotte A) acct emp 47 Federal h 111 Fenway dr
Bridgway Awning Co (Stephen J Tesny) 1088 Columbus av

BRIDGWAY HOTEL
air conditioned cocktail lounge and restaurant dancing nightly Mayfair Room 50 Broadway cor Bridge opp Greyhound Bus Terminal tel 6-8341 —See p 148

Brien Bernard (Madeleine) organist St Josephs R C Church h 16 Orange
—Joseph E h (350) 2142 Main
—Wilbur F (Marion M) clk 1548 Main h 245 St James blvd
Brier Robert R binderywkr (802) 29 Worthington r inq do
Briere Amazier J r 39 Bancroft
—John A (Eleanor L) plant foreman 229 Albany h 89 Johnson
—Leon C (Doris T) emp city h 26 Washburn
—Norman P (Ella M) driver PO h (D) 106 Lionel Benoit rd
—Wilfred J barber W Springfield h 711 Sumner av
Brierley Charles W (Gladys B) asst financial sec Mass Mutual Life Insurance Co 1295 State h at Wilbraham
Brigada Joseph (Irma) ins agt (400) 293 Bridge h at Chicopee Falls
Briganti Carmine J (Victoria) emp city h 412 Armory
—Joseph A (Estelle M) chauf 48 Hampden h 120 Central
—Louis in USArmy r 412 Armory
Briggs Albert B (Elizabeth J) h 48 Firglade av
—Charles E rem to Wareham
—Charles H (Barbara E) mech 70 Park IO h 102 Washburn
—Dora M tchr 415 State r 9 Buckingham pl
—Earl L (Eleanor E) foreman 1156 State h 290 Ambrose
—Earl R (Lillian B) cabinet finisher W Springfield h 44 Sedgelia
—Earle B stock supr 417 Liberty r 63 Spring
—Edna D J tchr 340 Sumner av r 9 Buckingham pl
—Edwin A r 17 Spencer
—Everett A died June 1 1949 age 64
—George D (Grace G) guard Smith & Wesson Inc h 15 Temple
—Gerald M clk A&PCo r 20 Leonard
—Irene M Mrs clk (130) 36 Court h 20 Leonard
—J Laurence (Vivian S) auto mech W Springfield h 57 Hayden av
—Joseph H chemicalmkr MCCo r (1) 935 Main
—June E clk 1295 State h at Agawam
—Lillian B Mrs clk 1379 Main r 44 Sedgelia
—Louise R Mrs h (1) 935 Main
—M Beverly nurse SHosp r 20 Leonard
—Mabel R wid Wilbur power mach opr 18 Park r 22 Mill
—Myron C (Grace F) (Independent Taxi Co) 208 Pearl h do
—Nettie M wid William r 290 Ambrose
—Phyllis M Mrs h 46 Eisenhower
—Preston J (Madeline M) mech W Springfield h (2) 9 Melrose
—Raymond L (Myrtle E) with Scovell Wellington & Co (600) 293 Bridge h at W Springfield
—Robert W (Mildred A) mech 721 Worthington h at W Springfield
—Sarah E Mrs r 48 Firglade av
—Vivian S Mrs clk W Springfield r 57 Hayden av
—Walter D (Esther) title examiner (523) 1200 Main h at Chicopee
Brigham Alan E (Marjorie M) acct USRCo h 109 Rochelle
—Archie W slsman (512) 1362 Main h at Longmeadow

BRIGHAM COMPANY INC THE

Officers

MATTHEW J FOX pres-treas
GERTRUDE E SHEA sec-asst treas

HANDBAGS - GLOVES
JEWELRY - HOSIERY
UNDERWEAR - HOUSE COATS
SHOES - SLIPPERS
QUALITY FURS
COATS AND SUITS
MILLINERY
SPORTSWEAR
MISSES' AND WOMEN'S DRESSES
1365 MAIN

—See p 125

SPEED & HEGEMAN | REALTORS |
54 ELM STREET
WEST SPRINGFIELD
Tel. 7-2604

● Expert Repairing
● Fringing
● Machine Binding
● Overcasting

HOSKIN RUG CO.
929 MAIN ST. SPRINGFIELD, MASS.

Telephone
4-8086

● American Oriental
● Axminsters
● Broadloom, Wall to Wall
● Wiltons

FIELD, EDDY & BULKLEY INSURANCE
1200 MAIN STREET PHONE 4-1112 Fire -- Accident -- Auto

Service Between All Points In Mass. | R. J. WELSH EXPRESS, Inc. PHONE 2-2871 | 820 Union Street West Springfield

Brigham D H & Company
(The Brigham Company Inc) women's ready to wear apparel furs and accessories 1365 Main —See p 125
—Elizabeth Smith Mrs educational advisor (419) 1200 Main h 15 Tiffany
—Emma E wid Fred C h 539 State
—Eric T (Thelma C) h 22 Kenwood pk
—Fred C r 235 Pine
—Frederick W (Henriett S) draftsman CVMfgCo h 263 Redlands
—George painter r 1853 Main
—George H (Josephine L) insp VNCo h 41 Amherst
—Grace rem to W Springfield
—Harvey A (Evelyn M) musician h 76 Belmont av
—Jeannette D wid E Edwin h 107 Rochelle
—Kenneth (Doris) rem to E Longmeadow
—Richard J student r 41 Amherst
—Robert M (Frances W) executive asst Springfield Gas Light Co 35 State h at Longmeadow
—Ruth E married Albert C Mahanna rem to Syracuse NY
—Thelma C Mrs tchr W Springfield r 22 Kenwood pk
—Viola J sec to pres E Longmeadow r 120 Albemarle
Brigham's Blk 1365 Main
Brighenti Carroll O r 64 Broad
—Esther wid John N Jr h 64 Broad
—John M r 64 Broad
—Louis J mach opr MDFCo r 64 Broad
—Rosemary clk E Longmeadow r 64 Broad
—Simon J (Gemma) rem to Southwick
Bright Benjamin r 1757 Main
—Robert J (Bertha) prod clk MDFCo h 20 Webster
—Star Bakery (Louis Cosmos) 149 10th
—Will H (Clara) trucker Westinghouse r 43 Franklin
Brighton The apts 313 Birnie av
Brightwell John (Laura M) h 43 Catharine
—Samuel mach opr W Springfield h 107 Congress
Brightwood Bakery Inc Frank J Bergold pres Mrs Gertrude M Wenger treas Kathie Wenger clk 3284 Main
—Beauty Shop (Helene Pawlowski and Mrs Emily J Dymon) 3237 Main
—Bowling Alleys (Lionel A Masse) 2924 Main
—Lunch (Ernest J Houle) 2803 Main
—Novelty Store (Mrs Pauline P Sherman) 3176 Main
—Pharmacy (Charkoudian Drug Corp 3274 Main
—Surplus & Salvage (Jacob R Cohn) 90 Fisk av
—Tavern (Frank W Bullens John and Francis A Russell) 3208 Main
—Window Cleaning Co The (Carl Lemmer) 69 Palmer av
Brilliodn Victor J emp MDFCo h 70 Patton
Brin Henry (Gail G) display mgr 1421-1427 Main h 34 Canterbury rd
Brinck Alfred F (Myra I) carp 116 Barber h do
Brine Edward J (Arline D) asst office mgr 152 Lyman h (28) 820 State
Brink Russell W (Mildred W) pres-treas Aluminum Specialties 812 Main h at Windsor Locks Conn
Brink's Inc James C McKown mgr armored cars (302-304) 9 Market
Brinkman Gilbert H (Maude A) flask repairman Spfd Bronze & Plumbing Co h (5) 160 College
—Joseph W lithographer MBCo r 91 Somerset
—Lenora Mrs waitress r 2167 Main
—Leona G waitress W Springfield r 9 Bond
Brinkman Henry H (Gladys) rem to Vergennes Vt
Brion Ernest mech 460 Walnut r 632 Union
—Maude Mrs matron 1421 Main h 632 Union
—Norman L (Marion P) welder Westinghouse h 125 Ardmore
—Victor H (Josephine A) real est broker Trevallion (201) 124 State h 542 Union
Brinson Edith E clk Westinghouse r 23 Girard av
Brinton Royal O (Mary V) mgr 158 White h (5) 100 Lincoln
Briotta Anne G steno B-DCBCo r 25 Wendell pl
—Antoinette E hairdresser 1459 Main r 92 Melrose
—Cosmo A (Ethel G) slsman 61 Franklin h 174 Allen
—Daniel A (Frances T) printer emp 191 Chestnut h 449 Taylor
—Felix P (Victoria A) rest 517 Main h 800 Columbus av
—Joseph (Colette) h 92 Melrose
—Lena Mrs seamstress 4th fl 296 Main r 2 Arlington ct
—Lucille C r 92 Melrose
—Mary E clk (25) 36 Court r 92 Melrose
—Michael mail porter B&A r 92 Melrose
—Robert A (Rose A) mach Chicopee h 32 Marlborough
—Vincent A (Ann E) clk 754 Main h 25 Morris
—Vincenza wid Andrew h 19 Morris
Briotte Louise married Robert Frank

Brisbine Frank E (Grace M) auditor Boston h 1286 Bay
Brisbois Edmond (Elizabeth) condr B&A h (5) 91 Park
—James N (Gilda T) repairman Holyoke 916 Carew
—Janet E student r (5) 91 Park
—Norman (Margaret) mech 24 Mason h 64 Hancock
Briscoe John S (Lottie W) clk Thompsonville Conn h (10) 160 Walnut
Brisebois Margaret P Mrs bkkpr 24 Main r 64 Hancock
Brisk Celia wid Joseph L h 111 Commonwealth av
—Lester clk of corp Feiner Chemical Mfg Co Inc 239 Mill r 185 Leyfred ter
—M Katherine bkkpr 32 Patton r 111 Commonwealth av
—Ray Mrs v pres Feiner Chemical Mfg Co Inc 239 Mill r 185 Leyfred ter
—Rose E bkkpr-office mgr 52 Hillman r 111 Commonwealth av
—Samuel (Ray) pres-treas Feiner Chemical Mfg Co Inc 239 Mill h 185 Leyfred ter
—Seymour H (Harriet L) real est 239 Mill h 66 Powell av
Briskin Hyman M (Lena) h 46 Sumner ter
Brissette Alfred R (Mary J) h 105 Butler
—Harvey E (Flora A) emp city h 49 Morgan
—Paul A (Mary H) bricklayer h 37 Bancroft
—Paul A Jr student r 37 Bancroft
—Paul R purchasing agt 2155 Columbus av h at W Springfield
Brisson Adelor J (Agnes R) h 35 Healey 10
—Alexander J (Lillian) custodian Ludlow h 182 College
—Leon P L r 35 Healey 10
—Richard O (Harriet W) warehouseman 42 Waltham av h 182 College
Bristol Agnes F Mrs waitress 33 Liberty h (5) 1 Greenwood
—Charles G student r 21 Riverview
—Edward S mail clk B&A r (5) 1 Greenwood
—Ella A wid William A r 471 Chestnut

BRISTOL ENGINEERING CO
(Gilman W Bristol) distributors of Steaco All Weather Aluminum Storm Windows and Screens Perma-Stone exterior walls and Koolvent metal awnings 896 Main tel 2-6950—See p 74
—Etta Mrs waitress 87 Liberty r 1967 Main
—Gilbert D (May E) maintenanceman 47 Federal h at E Longmeadow
—Gilman W (Mary E) (Bristol Engineering Co) 896 Main h 21 Riverview
—Henry M (M Erma) slsman 60 Cypress h 100 Middlesex
—Herbert r 1967 Main
—Jean D wid George W r 178 William
—Ralph rem to Taunton
—Ralph Jr rem to Taunton
Britain Royal F (Ethel L) elec AmBCorp h 117 Northampton av
Britha Edward S (Julia O) prod clk CVMfgCo h 132 Goodwin 10
—Helen mach opr 125 Main r 823 Armory
—Joseph r 823 Armory
Briton James h (453) 3142 Main
Britt Della L Mrs personnel asst SF&MInsCo (14) 281 Dwight st ext
—John J (Mary C) buyer 1414 Main r 762 Carew
—Minnie wid Edward P h 33 Central
Brittain Edward W W (Natalie G) emp city h 24 Barber
—Edward W W Jr sheetmetalwkr 1080 State 24 Barber
—James T (Marguerite J) molder CVMfgCo h 22 Barber
—John T (Bertha S) chief rate setter CVMfgCo h 1617 Bay
—John S draftsman Pittsfield r 1617 Bay
—Richard H (Vivian) sheetmetalwkr 1080 State h 117 Beauregard 10
—William gas sta atdt 368 Boston rd r 24 Barber
—William W (Nellie M) elev opr 1604 Main h 55 Ashley
—Windsor M (Edna M) mgr 794 State h 180 Westford av
Britten Charles E signal maintainer h 16 Montrose
—Charles E Jr in USNavy r 16 Montrose
—John J clk MMLInsCo r 16 Montrose
—Philip D constrwkr 124 State r 16 Montrose
Brittle Helen r 31 Sargeant
Britton Bernard B bricklayer h (11) 2 Gerrish ct
—Catherine wid Bernard B died Sept 6 1949 age 80
—Donald S (Edith B) chemist WMassElecCo h 37 Rochelle
—Inez D wid William J clk 1414 Main h 135 Dunmoreland
—John F (Lillian A) watchman city h 541 State
—John R (Marie C) international v pres Bricklayers Union h 501 White

BRITTON
—Leroy A (Gladys E) sta fireman USEnvCo h 36 Cameron
—Lucy A wid Josiah H died Aug 16 1949 age 89
—Roland chauf 2 Birnie av r 1034 State
—Thomas F mason 220 Dwight r 501 White
—William M (Rosella D) h 19 Montrose
Brizzi Theodore M (Faye) in USNavy h 1157 Boston rd
Brizzolesi Silvio mach CVMfgCo r 61 Greene
Broad Charles (Katherine M) (Charles Broad Tire Co) 77 Dwight h 24 Sumner ter

BROAD CHARLES TIRE CO
(CHARLES BROAD)
GOODYEAR TIRES
EXIDE BATTERIES
BICYCLES AND TOYS
LAMP REPAIRERS
GIFTS AND KNICKNACKS
ELECTRICAL APPLIANCES
77-79 DWIGHT TEL 2-6231

—Edward M eng New Hampshire r 24 Sumner ter
—Howard I student r 126 Spring
—Jack (Ruth) insp Westinghouse r 135 Commonwealth av
—Katherine M Mrs office mgr 77 Dwight 24 Sumner ter
—Leon W (Edna) treas Broad's Delicatessen Inc 128 Spring h 126 do
—Morris (Ida) tailor 135 Commonwealth av h do
—Phyllis L married Leon Dworsky rem to Reading Pa
—Selma L married Sanford Ginsburg rem to Philadelphia Pa
Broad's Delicatessen Inc Harold A Gullberg pres Leon W Broad treas 128 Spring
Broadbent Alfred F (Elizabeth I) foreman Westinghouse h 874 Berkshire av 10
—Alice C Mrs steno MBCo r 14 Jenks
—Benjamin J died Jan 24 1950 age 67
—Charles W rem to Atlantic City NJ
—Eugene C (Alice C) guard CVMfgCo h 14 Jenks
—Eugene C (Florence E) repairman TelCo h 30 Putnam cir
—Florence L wid Benjamin r 2167 Main
—Joseph G student r 14 Jenks
—Joyce in USCadetNurseCorps r 2167 Main
—Marion M wid Sanford L h (5) 198 Central
—Raymond (Marion) mach opr CVMfgCo h 80 Pace rd 10
Broaddus William F (Mary C) lab h 21 Jenks
Broadfoot Mina E priv sec Union Trust Co h (5) 168 Byers
Broadhead Morgan (Ambrosine) h 31 Ozark
Broadhouse Beatrice emp Hotel Kimball r 50 Mattoon
Broadhurst Alice L h 151 Sherman
—Edward T (Bertha B) judge Superior Court 37 Elm r inq do
—Marion r 134 Oak Grove av
—Robert H (Hannah B) slsman CBWWks h 66 Mill

BROADLOOM
wall to wall installations White Rug Company agts 1123 State—See foot lines

Broadt Elizabeth clk (405) 1200 Main h at Longmeadow
Broadus John A (Gladys E) emp CVMfgCo r 31 Ashmun
Broadway Bdg 105 Bridge
—Bowling Alleys (Paride A Morisi) 82 Broadway
—News Room (Edward J Jr and Donald J Dowd) news dlr 56 Vernon
—Office Supply Co Inc Harry Gordenstein pres Samuel Gordenstein sec Michael Gordenstein treas 53 Vernon
—Pet Supply (Ralph R Richmond) 97 Broadway
—Rooms (Samuel Olden) furn rms 89 Bridge
—Rooms (Alice L Olden) furn rms 93 Bridge
—Theatre (Western Massachusetts Theatres Inc) Charles E Patch mgr 101 Bridge
—Theatre Bdg 101 Bridge
Brocher Georgianna M wid Oliver T h 276 Dwight st ext
Brochu Agnes F clk 1477 Main h at Ludlow
—Alice N seamstress 1414 State r 130 Cloran
—Clifford A (Yvonne L) emp HB&ACo h 70 Abbe av
—Connie J clk MMLInsCo r 21 Pasadena
—George A (Helen T) personnel dir USA h at Longmeadow
—Georgette C nurse emp 1414 State r 130 Cloran
—Mayo J (Laurette M) emp 302 Locust h 32 Decker pl
—Philip A (Agnes F) (Professional Building Garage) 77 Stockbridge h at Ludlow
—Raymond F (Mildred M) clk PO h 21 Pasadena
—Roger W stock clk USEnvCo r 70 Abbe av
—Wilfred T extruder opr MCCo h 130 Cloran
Brock Albert F (Anne P) clk MCCo h 28 Berkshire 10
—Carrie P r 435 Union

Imperial Washable Wallpapers SPRINGFIELD WALLPAPER & PAINT CO. Kyanize PAINTS
486 BRIDGE ST. TEL. 3-4111 SPRINGFIELD, MASS.

E. D. JOHNSON CO. - REALTORS - 1562 MAIN STREET
Telephone 6-7294

—Eva S wid Lyman S h 10 Federal ct
—Francis J (Elinor J) mgr 232 Albany h (1A) 2 Manor rd
—Home for Aged Persons (Mrs Ora B Bosworth) 57 Grand
—Lyman S died Jan 21 1950 age 78
—Robert S draftsman AmBCorp r 17 Holland
—Stanley L (Ethel R) clk W Springfield h 76 Commonwealth av
—Stephen H (Emily) eng Mercy Hospital h 36 Barber
Brockett Ralph W vault custodian Spfd Nat Bank h 393 Union
Brockington Howard E trailer mach W Springfield r 12 Hawthorne
—Jane M wid George r 152 Oakland
Brocklebank Ruth L tchr 235 State h at W Springfield
Brockney Augustine Mrs h (6) 9 Thomas
—Delia wid Fred H nurse 56 Rosella r do
—Donald E (Betty M) welder CVMfgCo h 20 Pasco rd 10
—Edgar (Lila M) emp sls promotion dept MCCo h 86 Norman
—Ernest (Emma I) foreman CVMfgCo h 28 Pasco rd 10
—Phillie wid Jacob r 1131 Boston rd
—William J (Rena I) crane opr CVMfgCo h 41 Quebec 10
Brockway Christina restwkr r 43 Sargeant

BROCKWAY-SMITH-HAIGH-LOVELL CO
Kenneth T Walker mgr wholesale doors sash and mill work 42 Waltham av

Brod Abraham (Rose) barber 105 Worthington h 48 Shawmut
—Rose Mrs slswoman 1666 Main r 48 Shawmut
Brode Charles painter B&M r 22 Brookline av
—Harry h 22 Brookline av
—Ida clk 1320 Main r 22 Brookline av
—Rose L bkkpr 28 Taylor r 22 Brookline av
Brodecki Anthony (Sophie) h 409 Franklin
—John C (Victoria M) meat cutter 761 Liberty h 27 Sullivan
Broden Sybil M Mrs h 66 James
Broderick Agnes V Mrs emp 1170 Carew r 58 Grosvenor
—Anna V r 7 Greenwich
—Donald F r (4) 14 Holland
—Elizabeth M clk SPM r 1086 State
—Ernest E (Mary A) slsman 294 Plainfield h (6) 15 Jenks
—Ernest M (Joanne A) maintenanceman Conn Valley Historical Museum h 894 Belmont av
—Francis M emp city r (4) 14 Holland
—Frank M (Helen) grinder AmBCorp and pres American Bosch Industrial Union 3254 Main h (4) 14 Holland
—Harold M (Elinor L) rem to W Springfield
—Harold W (Claire L) tool crib atdt MDFCo r 6 Grace
—Harold W (S Gladys) assembler AmBCorp h (1) 13 Holland
—James W (Dorothy M) modelmkr USA h 73 Marble
—John H (Barbara) in USAirForce h 481 Newbury
—John J (Viola M) eng AmBCorp h 468 Alden
—Martin (Silvia A) stock clk WMassElecCo h 18 Dresden
—Minnie E wid Michael E h (23) 66 Pynchon
—Walter M (Mary A) h 854 Wilbraham rd
—William J (Agnes V) toolmkr USA h 58 Grosvenor
Brodeur Arthur W (Dorothy A) mach emp (505) 33 Lyman h 90 Oswego
—Bernard R receiving clk 32 Emery r 253 Marvin
—Donat (Alice L) carp and furn rms 192 Pearl h do
—Ernest A (Emma C) fireman h 150 White

Brodeur Eugene
(Eva) (American Rexoil Heating Fuel Co) and (Rex Oil Co) 19 Alpha h do—See p 210

—Eugene G r 19 Alpha
—George D (Beatrice D) supr SGLCo h 137 Johnson
—George P (Rose M) pressman 53 Hillman h 174 Bowdoin
—Hector C atdt 1400 State h 44 Essex
—Hector C Mrs (Sarah) died May 7 1949 age 55
—Leo H J (Rachel C) clk 1295 State h at Ludlow
—Leo J (Angeline L) serviceman SGLCo h 195 College
—Leo L (Emma C) mach opr Smith & Wesson Inc h 73 Dawes
—Louis (Celesta M) foreman NYNH&H h 374 Franklin
—Maurice R chauf 19 Alpha r do
—Raymond A (Gertrude E) mech eng USA and pres Spfd Armory Credit Union Armory sq h 53 Knox
—Romuald G chauf W Springfield r 253 Marvin
—Rose M cost clk 53 Hillman r 174 Bowdoin
—Ruth M wid Joseph D h 253 Marvin
—Theodore N r 132 Garfield

Brodie William (Dora) h 53 Lebanon
Brodkin Archie (Lily K) treas-mgr Hotel Lenox Inc 1339 Main r do
—Louis M (Sarah K) (Louis' Delicatessen) 10 Mattoon h 632 Belmont av
—Pauline wid Max r 17 Calhoun
Brodowski Alfred M r 355 Worcester 10
—Charles J (Rhea M) emp MCCo h 355 Worcester 10
—Katherine K wid Joseph h 6 Hampden 10
—Nora K assembler Westinghouse r 355 Worcester 10
—Stanley P (Jennie B) stock clk MCCo h 29 Berbay cir
—Veronica M tester Westinghouse r 355 Worcester 10
Brodrick Josephine F Mrs tel opr ASCo r 22 Mayfield
—Timothy H (Josephine F) emp USA h 22 Mayfield
Brodsky Doris clk 282 Dwight h at Holyoke
Brody Benjamin (Faye) variety store W Springfield and (Crown Bakery) 664 Main h 67 Oswego
—Bernard W mgr 808 State h at Hartford Conn
—Celia bkkpr 10 Franklin r 264 Dwight st ext
—Daniel r 264 Dwight st ext
—Herman (Gladys F) dentist (212) 1597 Main h at N Wilbraham
—James C (Helene M) slsman (820) 1200 Main h 16 Orange
—John J (Mary G) foreign sls correspondent W Springfield h (1) 425 Central
—Roslyn student r 90 Somerset
—Samuel G (Leah C) h 90 Somerset
Brodye Laura Mrs h 69 Auburn
Broe Gerald D (Gertrude E) crew chief Westover Field h 53 Rosella
Broga Gertrude M wid Orsen D housekpr r 64 Westford av
—Harry P (Mary M) fireman h 826 Liberty
—Harry W (Bertha M) (Walt and Harry's Esso Service) 495 State h 109 St James cir
—Iola V wid William W furn rms 67 Mulberry h do
Brogan Edward G (Henrietta M) gen supt h 278 Berkshire av
—John E student r 278 Berkshire av
—John J (Florence T) tool crib atdt VNCo h 52 Colonial av
—John J Jr student r 52 Colonial av
—Mary P steno 144 Chestnut r 278 Berkshire av
—P Joseph barber 142 Boston rd r 52 Colonial av
—Virginia A clk ASCo r 52 Colonial av
—William J student r 52 Colonial av
Broggi Charles J (Louise M) stockkpr 3664 Main h at N Agawam
Brogue Edward (Minnie E) caretaker W Springfield h 69 Lebanon
—Minnie E Mrs tchr music 69 Lebanon r do
Broillard Ella Mrs r 1695 Main
Bromage Anna M r 54 Pasco rd 10
—Edith G clk SFCo r 54 Pasco rd 10
—Henry M asst sls mgr A&PCo r 54 Pasco rd 10
—Ida E wid Charles h 54 Pasco rd 10
—John W sls eng CVMfgCo r 54 Pasco rd 10
—Willard G (Murlie F) clk 3rd fl 1200 Main h at Suffield Conn
Broman Paul A rem to Boston
—Virginia R Mrs h 439 Gifford
Bromirski Grace C Mrs tchr 58 Hartford ter h at Longmeadow
Bromley A Jay (Minnie B) h 158 Belvidere
—Elizabeth M married Edward Bembenek
—Ellen V wid William A h 306 Belmont av
—Esther Mrs rest 430 Springfield r 2167 Main
—Esther T wid Raymond waitress 52 Vernon 9 Bond
—Robert A chauf 49 Lyman r 360 Belmont av
—William A (Madeline) rem to Southwick
Bronaugh William F r 16 Merrick av
Bronner Charles F elec emp 211 Worthington r 65 Lyndale
—Donald E clk Thompsonville Conn r 65 Lyndale
—Felix C (Florence M) mach CBWWks h 65 Lyndale
—Paul J r 48 Abbe av
—Philip K (Irene M) mach W Springfield h 67 Lyndale
—Wesley W r 65 Lyndale
Bronson Harold J (Leneita) special agt (406) 1421 Main h at Northampton
—Lillie Mae Mrs r 1102 Main
—Miles M (Helen T) h 36 Sylvester
—Theresa wid William D furn rms (3) and (7) 52 Pearl h (3) do
Bronx The apts 28 Sumner av
Brook Bertha W wid Aaron L priv sec 196 Worthington h 18 Sumner av
—Conrad student r 18 Sumner av
—David (Florence) ins agt PruInsCo h 32 Shawmut
—Earl D (Edna M) chauf h 17 Pine Grove
—Edith M Mrs bkkpr 403 Dickinson r 1299 Allen

—Ella M wid Lendell W married Owen Brill rem to Chicopee
—Ernest A (Nellie E) h 23 Tavistock
—Frederick (Alice A) h 1168 Boston rd
—George H (Zella) carp h 23 Pine Grove
—Gita wid Mandel r 18 Sumner av
—John J (Anna R) policeman h 171 Abbe av
—Martha C wid Edwin r 1299 Allen
—Milton E (Edith M) (Forest Park Plumbing and Heating Supplies) 103 Dickinson h 1299 Allen
—Shirley L married Thomas Wrenn rem to E Orange NJ
—Sidney (Doris D) (State Motors) 533 State h 8 Blake Hill
—Wallace R r 23 Pine Grove
—William (May A) mach Westinghouse h 90 Pine Grove
Brookens Joseph S (Florence V) h 132 Pendleton av
Brookline The apts 1160 Dwight
Brooks Alice G wid Irving S h 96 Mapledell
—Bank Note Co J Loring Brooks Jr pres-treas Allison R Sanger v pres Jane H Alden asst treas lithographers and folding box mfrs 140 Wilbraham av
—Barbara mach opr Holyoke r 107 Marion
—Betty waitress r 157 Dickinson
—Blanche Mrs r 1976 Main
—Charles r 304 Bridge
—Charles F (Sally M) mach opr 295 Pasco rd 10 h (9) 184 Carew
—Clarence R (Virginia J) lwyr (Brooks & Wallace) (822) 1387 Main h at Longmeadow
—Doris E r 108 Grover
—Dorothy C r 85 Harvard
—Dorothy I Mrs emp savings dept Third Nat Bank & Trust Co r 11 Ainsworth
—Dorothy M shirt presser 327 Belmont av r 35 Huntington
—Earl F foreman 1601 State r 587 Worthington
—Edith S h (3A) 83 Long Hill
—Eugene H r 137 Orchard
—Florence M waitress 1180 Main r 1036 do
—Frank A contr 23 Sherman r do
—Frank J clk 1976 Main r (22) 109 Magazine
—Frank P (Albertha J) h 3512 Main
—Frank S (Olive M) prodman Hartford Conn h 180 Bristol
—George B (Dorothy I) clk 1414 Main h 11 Ainsworth
—George E (Bessie C) tchr Spfd College h 20 Crawford cir
—Gordon (Mariella) carp h 145 Colton
—Harold G in USMarines r 145 Colton
—Henry r 79 Essex
—Henry C (Elizabeth A) meat packer H L Handy Co h 95 Laurence
—Isaac C (Mamie) carp Westinghouse h 26 Prentice
—J Loring Jr (Barbara T) pres Brooks Bank Note Co 140 Wilbraham av pres Hillcrest Corporation (723) 1387 Main and v pres Radio Church Associates Inc ground fl 145 State h at Wilbraham
—Kenneth (Elizabeth J) tchr Greenville SC r 106 Monmouth
—Kenneth W clk 1295 State h at Holyoke
—Lois E clk 1414 Main r 523 White
—Lucille R Mrs clk 26 Walnut r 202 do
—Mabel F h 85 Harvard
—Margaret wid Joshua L h 27 Mulberry
—Margaret C Mrs assembler r 232 Dickinson
—Mary P r 9 Adams
—Maude A h (6) 103 Pearl
—Men's Shop (David Cowen and Louis G Dramin) 1205 Main
—Muriel E rem to Ludlow
—Nathan T h 9 Adams
—Newton E (Ida L) mach opr MCCo r 38 Winthrop
—P W & Co Inc Earle E Carter mgr investments (616) 1570 Main
—Richard D (Bernice B) h 89 Abbott
—Richard S h 33 Undine cir n Stapleton rd
—Robert C (Carrie P) h 788 Sumner av
—Roland A (Margaret C) expediter G&BMfgCo h 232 Dickinson
—Roland F emp 71 Colton r 232 Dickinson
—Sadie J Mrs r (3) 16 Bayonne
—Selden G (Georgia C) lwyr (Ellis Auchter & Brooks) 3d fl 124 State r 96 Mapledell
—Virgil J (Dorothy E) rem to Agawam
—Virginia F clk USA r 137 Orchard
—Walter C office mgr G&BMfgCo h (2) 77 School
—Walter J (Mary A) painter W Springfield h 333 Eastern av
—William H Jr (Bernadette V) emp WICo h 365 Cortland
—William O tchr 53 Elliot r inq do
—William R (Lucille R) dairywkr 123 King r 202 Walnut

CHEMICALS Industrial • BARKER CHEMICAL CO. • TEL. 3-1007 • BLEACH Laundry Supplies
"A" COR. CIRCUIT AVE., WEST SPRINGFIELD

The Union Central Life Insurance Co.
CHARLES S. MERRIAM, Manager
1200 MAIN STREET
TEL. 4-3166

RALPH D. JONES, Inc. CHRYSLER – PLYMOUTH
721 Worthington St. • BODY REPAIRING - PAINTING • Tel. 6-6301 • Sales - Service - Parts - Wholesale and Retail

"Offering a Community Service" CURRAN-JONES, INC. Funeral Home 109 MAIN STREET WEST SPRINGFIELD Telephone 6-7742

BROOKS
—& Wallace (Clarence R Brooks and Dudley B Wallace) lwyrs (822) 1357 Main
Brooksbank Janet L married John Maloney
Brooslin Anna F wid Samuel B (S B Brooslin Agency) (302) 1694 Main h 160 Washington
—Ethel S Mrs lwyr Hartford Conn r 183 Woodside ter
—James (Pauline) dept mgr 1327 Main h 74 Appleton
—Joseph (Eva) shoe repr 224 Dickinson h 39 Bloomfield
—Miriam office sec NY r 39 Bloomfield
—Morris (Ethel) h 76 Appleton
—Rose E wid Meyer h 102 Sumner av

BROOSLIN S B AGENCY
(Mrs Anna F Brooslin) general insurance) (302) 1694 Main tel 4-7373—See p 160

—Shoes Inc Walter E Brooslin mgr 537 Belmont av
—Walter E (Ethel S) mgr 537 Belmont av h 183 Woodside ter
Brophy Jessie E married Robert Fuller
Broska Anthony W (Ortensia L) shipping clk MCCo h 25 Oswego
—Benjamin J emp city r 120 Congress
—Edward V h 120 Congress
—Edward W (Edna A) patternmkr Chicopee h 2230 Wilbraham rd
—Frank (Alice) coremkr 164 Birnie av h 2210 Wilbraham rd
—Joseph (Beulah E) elec emp 503 Sumner av h 2266 Wilbraham rd
—Mary wid Teofil r 2230 Wilbraham rd
—Stanley mach opr IMCo r 120 Congress
Broski Audrey M priv sec 3d fl 1200 Main h at Westfield
Brosnahan M Olive clk (302) 9 Market h 14 Summit
Brosnan Bridie G clk 385 Liberty h 731 Carew
—Francis W policeman h 31 Bloomfield
—John A mach opr GBCo r 731 Carew
—Katherine E h 140 Euclid av
—Michael B mach opr GBCo r 731 Carew
—Michael T (Mary A) asst postmaster PO h 290 Lexington
—Minnie A tchr 235 State r 140 Euclid av
Brosnon Clement H (Edna L) guard MMLInsCo h (1A) 40 Manor rd
—Edna L Mrs office sec 50 Elm r (1A) 40 Manor rd
—Katherine Mrs emp SHosp r (7) 220 Carew
Brosseau Alphonse L (Lea M) auto repr 56 Gardner h at Hazardville Conn
—Angie wid William r 280 Lexington
—Arthur (Aurelia E) painter emp 5 Market h (2) 82 Belle
—Camille F (Helen M) letter carrier 436 Dwight h at Chicopee
Brossmer Raymond H (Emmie T) field eng 57 Vernon h 185 Wellington
Brother Fontanari Joseph cook Our Lady of Mt Carmel Roman Catholic Church r 123 William
—Hughes Charles porter Our Lady of Mt Carmel Roman Catholic Church r 123 William
—John F Roclus r 302 Maple
—Kessler Paul F rem to Wellesley
Brothers Charles L (Jule) (Ambro Oil Co) 830 Dwight and pres Davis Tire Exchange Inc do h 49 Blaine
—Donald S (Gwynedd M) mach AmBCorp h 63 Parkside
—Henry S (Ruth G) (Ambro Oil Co) 830 Dwight and treas Daves Tire Exchange Inc do h (1) 70 Saratoga
—Jack L (Adeline A) in USArmy h 34 Leete
—Martha wid Harry B h 19 Thames
—Rhoda E clk USA r 55 Blaine
Broton John A (Ruth M) (Broton's Garage) 48 Winter h (6) 60 Federal
—Phyllis T Mrs glass washer 1454 Main h rear 31 Linden
Broton's Garage (John A Broton) 48 Winter
Brough Alexander S (Elizabeth) polisher Westinghouse h (5) 3337 Main
—Annie L wid Frederick H h 12 Niagara
—Margaret L supr TelCo r 12 Niagara
Broughall Maryme E wid Thomas died Jan 11 1950 age 77
—T F (William J Polchlopek) funeral dir 394 Chestnut
Brougham Frank O (Ethel J) asst supt USEnvCo h 27 Appleton
—Pearl R service order clk 295 Worthington h at E Longmeadow
Broughton Beverly M student r 222 Emerson
—Douglas J (Josephine A) v pres Buxton Inc 93 Orleans h 222 Emerson
—Edwin J (Anne W) mgr Holyoke h 89 Bloomfield
—Harrell W (Mary V) slsman GBCo h 66 Pomona
—Leon R died May 24 1949 age 60

BROUGHTON
—Louis S (Alice M) (Broughton & Fleming) 194 Pine h 86 Wellington
—Mary A wid Leon R h (9) 105 Magazine
—Mary E wid Charles W h 446 Liberty
—Mary H Mrs emp 162½ Chestnut r 31 Malden
—Robert N (Ada F) druggist Palmer h 460 Roosevelt av
—& Fleming (Louis S Broughton and Clifford D Fleming) grocer and meat 194 Pine
Brouilett Arthur r 2787 Main
Brouillard Annette L Mrs emp 1451 Main 29 E Hooker
—Carol A nurse Mercy Hospital r do
—Catherine G r 200 Berkshire av
—Claire A student r 43 Kenyon
—Euclid J (Annette L) mach opr G&BMfgCo h 29 E Hooker
—Frank L r 63 Catharine
—Henry H (Germaine M) emp A&PCo h 35 Allendale
—Raoul B (Eva G) janitor 24 Eastern av h 88 Miller
—Victor C (Elaine B) maintenanceman 2257 Main h 11 Columbia ter
—Z W & Co (Zephir W Brouillard) mfrs agt (422) 1694 Main
—Zephir W (Gertrude F) (Z W Brouillard & Co) (422) 1694 Main h 43 Kenyon
Brouillet George J (2) targeter USA r 12 Hancock
—Joseph O elec rear 61 Dresden h 61 do
—Lucille C editorial asst 47 Federal r 61 Dresden
—Rene O (Mae) mech 98 Taylor h 59 Dresden
Brouillette Agnes A priv sec MCCo r 106 Worcester 10
—Albert J (Nellie V) beef boner H L Handy Co h 39 Villa pky
—Albert L (Alexandria M) repairman W Springfield h 46 Kenyon
—Albert W (Rose R) bus opr StRy h 64 Canterbury rd
—Alfred G (Ida E) h 230 Eastern av
—Angelina S Mrs r 19 Warriner av
—Anna E clk MCCo h 51 Pasco rd 10
—Bertha A Mrs h 35 Grosvenor
—Charles r 35 Grosvenor
—Charles A (Jeanne M) h 754 Chestnut
—Emile A (Yvonne M) letter carrier h 31 Chester
—Gabrielle H wid George H mach opr 10 Fremont h 24 Donald
—Grace M r 51 Pasco rd 10
—Helen J bkkpr 153 Plainfield r 39 Villa pky
—Leonard E (Marie R) plastics Hazardville Conn h 48 Myrtle 10
—Marie R Mrs emp 266 Bridge 48 Myrtle 10
—Raymond W r 35 Grosvenor
—Roy C (Marion A) buyer 1414 Main h (4) 57 Federal
—Virginia M wid William h 40 Congress
Brouillard Artemise S wid Joseph h (2) 18 Wilcox
Broun Mary A wid Joseph P r 19 Kimberly av
—Carrie Mrs canvasser r 40 Temple
Brouseau Albina Mrs emp Spfd Hotel h (17) 2295 Main
Brousseau Adolph T (Julia I) printer emp 53 Hillman h 32 Saratoga
—Adon E r 1036 Main
—Alice B bander PPCo r (17) 2295 Main
—Arthur J stock clk 93 Orleans r 426 Chestnut
—Leo J plumber MCCo h (2) 2141 Main
—William elec USA r 43 Sargeant
Brouthers Norman O (Pearl M) insp USA h 168 Hancock
—Paul (Edna M) r 101 Eastern av
Brovender Irving (Minnie G) maintenanceman h 1821 Parker
Broverman Earl (Sadie M) shoes Chicopee Falls h 21 Ashmont
Brow Anna W Mrs housewkr h 2234 Main
—Arthur C (Helen F) chauf 220 Sharon h 104 Kenyon
—Beverly J clk MMLInsCo r 104 Kenyon
—Royal R mgr 802 Carew r 175 St James av
—Sophia wid Charles h 41 Bradford
Browdy Louis (Celia) clk 595 Dwight h 108 Groveland
Brower Leri C (Esther E) painter Westinghouse h 29 Fernwold
Brown A Jean typist 721 Worthington r inq do
—Abraham mach opr Westinghouse r 72 Prospect
—Adelaide L wid Mahlon H h 85 MassAv
—Agnes C wid Howard R h 147 Belmont av
—Alan J (Phyllis S) emp 21 Cypress h at Longmeadow
—Albert died Nov 13 1949 age 74
—Albert H slsman h 9 Temple
—Albert S (Dora T) mach Holyoke h 3530 Main
—Alberta M died June 4 1949 age 75
—Alice G wid Samuel L h 275 Eastern av
—Alice J r 56 Northampton av
—Allen F (Mae A) h 115 Florence
—Alpheus A emp 29 Worthington h 44 Morris

BROWN
—Ahrin B student r 25 Appleton
—Ann M clk 100 Chestnut h 46 Nursery
—Anna M emp 21 Clinton r 309 Bay
—Anna M wid Edward L elev opr 145 State h 137 Warrenton
—Barbara personnel asst 310 State h at E Longmeadow
—Beatrice L wid Theodore buyer ASCo h 401 Plumtree rd
—Belle wid Eugene J r 35 Leahy
—Benjamin (Mildred R) toolmkr Westinghouse h (4) 76 Oswego
—Burke slsman 1075 Page blvd h at Pittsfield
—Carl (Ethel L) mach opr HC&PCo h (D) 56 Edmund Wynne cir
—Carrie M wid George H h 837 Belmont av
—Carroll H clk MMLInsCo r 35 Clarendon
—Cedric (Inez) far Hartford Conn r 142 Colton
—Charles A (Catherine M) h (3C) 63 Long Hill
—Charles E (Angelina) mach opr h 455 Walnut
—Charles H (Elizabeth H) in USArmy r 248 Bonnyview av
—Charles L emp USA r 43 10th
—Charles N (Bertha L) coml trav h 37 Newhall
—Charles O (Dorothy E) (Brown's Garage) 734 Page blvd h 105 Prentice
—Charles O Rev (Orpha I) pastor St Peter's Episcopal Church h 49 Buckingham
—Charles R (Erline H) shipper 799 Liberty r 31 Bush
—Charles S (Marie E) mech B&A h 50 Clinton
—Charles T asst clk B&A h 81 Malden
—Charles T Mrs (Marion W) died Sept 3 1949 age 49
—Chester S (Lorraine C) in USAirForce h (E) 38 Edmund Wynne cir
—Clarence L (Muriel B) trav slsman h 42 Cliftwood

Brown Chester W
(Martiel W) pres-treas Springfield Finance Co Inc and pres-treas Springfield Acceptance Co (500) 1490 Main h at E Longmeadow—See p 46

—Claudia Mrs married Hamilton DeLisle rem to Hampden
—Clytie E wid Robert L cook MMLInsCo r 18 Norfolk
—Cora M steno SHosp r 85 Spring
—Cordelia wid Barney B r 42 Richelieu
—Cordet r 170 Hickory
—Daniel (Grace E) janitor G&BMfgCo h 126 Essex
—Daniel D (Marion A) slsman 115 Chestnut h (1) 2708 Main
—Daniel F (Julia A) h 700 Sumner av
—David (Fannie) (Dwight Market) 45 Saratoga h 34 Colfax
—David H (Eva H) tchr 235 State h (7) 85 Sumner av

Brown David H
(Rachael M) sec-plant supt Spartan Saw Works Inc 152 Fisk av h at W Springfield—See p 193

—David P mech 603 Columbus av r 884 Worthington
—David S (Gertrude V) insp BMTCo h 19 Worcester av
—Dayton C (Katherine D) mgr 791 State h 53 Balfour dr
—Dean R wid Earl J rem to Greenland
—Derby Cafe (Frank Biondello) 140-142 Dwight
—Donald C (Shirley D) clk 41 Taylor r 102 Hastings
—Donald J (Emily D) fireman SFD h (34) 10 Waverly
—Donald L (Simone L) sls eng 95 Taylor h (30) 8 Waverly
—Doris emp MBCo r 99 Greenwood
—Doris E slswoman 1414 Main r 293 Belmont av
—Dorothy B r 72 Prospect
—Dorothy M h 355 Belmont av
—Edgar A (Ella A) h 221 White
—Edith M clk 8th fl 29 Worthington r 80 Cambridge
—Edith S Mrs clk (612) 145 State h (1) 92 High
—Edmund J (Marian) emp city h (4) 62 Lionel Benoit rd
—Edward A dept mgr 15 Page blvd h at W Springfield
—Edward F r 4 Salem
—Edward F rem to Florida
—Edward J messenger Spfd Nat Bank r 145 Everett
—Edward P (Elizabeth M) photo copy opr 55 Elm h 36 Harriet
—Eileen E mail clk 55 Emery r 46 Stockman
—Eliza A wid George W h 24 Warriner av
—Elizabeth wid Harry h 29 Prince
—Elizabeth A Mrs h 61 Monroe
—Elizabeth H wid Lewis h 14 Wilmont
—Elizabeth M Mrs typist TelCo r 36 Harriet
—Ella B wid William T h 90 Merrimac av
—Elwood H (Alice S) supt MCCo h 346 White
—Emlin N (Malcka M) in USNavy r 171 Dwight rd
—Ernest W (Annie L) cleaner W Springfield r 356 Chestnut
—Ernestine C wid Albert r 87 Mooreland
—Estelle M wid Warren E h 28 Mansfield

Office 31 ELM STREET Tel. 3-4825 Springfield Real Estate Exchange EVENINGS CALL 4-1918

HAMPDEN SAVINGS BANK
INC. 1852 19 HARRISON AVENUE
Individual Accounts $1.00 to $5,000
Joint Accounts $1.00 to $10,000
Interest Begins 15th of Each Month
PAYABLE FEB. 15th AND AUGUST 15th

BROWN
—Estelle S Mrs (Hollywood Market) 71 Saratoga (2) 16 Bayonne
—Ethel h 100 Quincy
—Etta Mrs r 44 Copley ter
—Eulalia waitress 661 Page blvd r 49 Prentice
—Eva A h (8) 29 Myrtle
—Evelyn T clk (403) 436 Dwight r 145 Everett
—Everett A (Agnes H) toolmkr h 35 Elizabeth
—Everett A (LaVanne) emp DMCo r 87 White
—Everett H h 45 Kimberly av
—Fairy P physician 289 State h 130 Arvilla av
—Fannie J Mrs housewkr h (1) 37 Franklin
—Felix K (Sivia L) elec repr h 71 Edgeland
—Flora E wid Leon L housewkr r 1815 Roosevelt av
—Flora M wid Joseph D h 80 Cambridge
—Florence M wid John W rem to W Springfield
—Frances student r 293 Belmont av
—Frances E socialwkr (703) 145 State h at Monson
—Frances M clk Taunton r 141 Pendleton av
—Frances R clk 1477 Main r inq do
—Francis student r 12 Homer
—Francis K insp Westinghouse h 87 Manhattan
—Francis K Mrs (Beatrice) died Mar 23 1950 age 46
—Frank r 93 Bridge
—Frank A technician 265 State r 31 Thompson
—Frank J loader RyEx h 61 Sargeant
—Frank W (Frances V) bus opr StRy h 141 Pendleton av
—Franklin (Bessie A) dairyman 294 Plainfield h (5) 218 Pearl
—Fred D (Katharine N) pay clk Holyoke h (2A) 56 Manor rd
—Fred G (Mary T) elec emp 53 Taylor h 53 Thorndyke
—Fred J (Irene E) mgr parking dept 245 Dwight 108 Ardmore
—Fred L (Eastern Welding Co) 35 Fairbanks pl h at W Springfield
—Fred L (Alice E) janitor 80-88 Spring h 88 do
—Fred N shipping clk 209 Page blvd r (2A) 56 Manor rd
—Fred P (Lilla G) eng B&M h 31 Noble

BROWN FREDERICK A
(Creola) real estate and property management rentals 14-16 Buckingham (Brown's Furniture Outlet) 63 Walnut and asst pastor Alden Street Baptist Church h 16 Buckingham tel 2-5813— See p 245

—G Dennis (Leona) student r 71 Northampton av
—George pressman PPubCo r 108 Ardmore
—George elec B&A r 1853 Main
—George B (Helena M) tel opr B&M h (15) 10 Wendell pl
—George E (Elizabeth M) h 74 Plumtree rd
—George F (Irene) r 109 Congress
—George J (Monica E) h 72 Osborne ter
—George K (Shirley J) tchr 340 Sumner av 71 Edgeland
—George P r (19) 66 Pynchon
—George R (Ella) woodwkr h 40 Leete
—George R (Elsie M) tool supt AmBCorp h 52 Barber
—George R (Jeanne) in USAirForce h 18 Federal ct
—George T (Helen T) punch press opr AmBCorp h 117 Jefferson av
—George T Jr in USNavy r 117 Jefferson av
—George W h (4) 11 Eagle
—George W (Beatrice W) rem to Agawam
—Gerald J student r 154 Myrtle 10
—Germaine A Mrs h 18 Talcott
—Gilbert O (Florence B) patternmkr Manufacturers' Pattern & Model Works h 75 Buckingham
—Gladys I r 837 Belmont av
—Gladys M emp Westinghouse r 82 10th
—Glory C wid Edward K h 237 Bay
—Gordon J r 80 Cambridge
—Harold clk 45 Saratoga r 34 Colfax
—Harold E (Lois A) mech E Longmeadow h 87 Beaumont
—Harold V (Doris H) clk Westover Field h 93 Montrose
—Harriet T clk 1295 State h at Brimfield
—Harriett F clk 1295 State h at E Longmeadow
—Harry died June 2 1949 age 60
—Harry C (Ethel A) in USArmy h 92 Marion
—Helen C wid William clk Smith & Wesson Inc r 79 Patricia cir
—Helen F nurse 54 Cumberland r do
—Helen F clk W Springfield r (4) 11 Eagle
—Helen J Mrs rem to Albany NY
—Helen M wid Thomas J furn rms 47 Mattoon h do
—Helen T clk (501) 44 Vernon r 117 Jefferson av
—Helen V Mrs tel opr 32 Cypress h 4 Salem
—Henry B (Eliza) steamfitter's helper city h 43 10th
—Henry D (Ruth I) in USArmy h 80 Sargeant
—Henry F (Bessie W) tool crib attdt DMCo h 321 Wilbraham rd

BROWN
—Herbert F (Neta M) letter carrier h 1145 Carew
—Herman r 78 Essex
—Hope married Lloyd Ellison
—Horace H (Edith C) h 131 Dorset
—Horace H Jr student r 131 Dorset
—Howard B (Maude E) medical dir and physician 1295 State h at Wilbraham
—Howard F (Eva A) guard MBCo h 353 Wilbraham rd
—Howard W janitor SF&MInsCo r 44 Morris
—Hubert r 1976 Main
—Ida clk 1327 Main r 53 Olmsted dr
—Irene clk 786 Dwight r 180 Whittum av
—Irene Mrs beauty shop 1153 St James av r do
—Iris clk 1327 Main r 53 Olmsted dr
—Irl O (J Gertrude) chauf 211 Plainfield h 50 Bradford
—Irl O (Lea P) clk (403) 293 Bridge h 24 Beaudry 10
—Isabella B wid James E h 19 Stebbins
—Isadore (Sarah) mail porter B&A h 293 Belmont av
—Ivers W (Eva I) hostler B&A h 30 Herbert av
—Jack R (Louise R) projectionist h 321 Wilbraham rd
—James A (Anna L) tchr 1300 State h 281 Lexington
—James A (Bernie M) in USArmy h 734 Union
—James H r 29 Prince
—James M emp NYNH&H r (1) 60 Pearl
—James M (Gertrude L) musician h (2) 2782 Main
—James W in USArmy r 50 Bradford
—James W (Elizabeth S) setupman h 34 Clarendon
—Jane C wid James H checker 140 Chestnut h (1) 60 Pearl
—Jane L clk TelCo r 69 Pasadena
—Jeanette H Mrs pres George Ezekiel Inc (1024) 95 State r 7 Crescent Hill
—Jerry J (Marguerite M) asst postmaster PO h 164 Myrtle 10
—Jessie S wid Lewis h 87 White
—John r 2972 Main
—John H r 2972 Main
—John A chemical opr MCCo h 45 Summit
—John A (Alice E) foreman 616 Berkshire av r 1123 Sumner av
—John C doorman 140 Chestnut r (2) 15 Congress
—John C (Eva M) supr Willimansett h 43 Corona
—John E (H Frances) insp Westinghouse h 5 Osgood
—John F (Annie M) bus opr StRy h (1) 2690 Main
—John F (Frances C) railway mail clk h 196 Norfolk
—John H r 32 Byers
—John H setupman B-DCBCo h 11 Ambrose
—John H (Burnis E) emp MCCo h 87 Lebanon
—John J emp MCCo r 46 Stockman
—John J clk B&A r 151 Cass
—John W (Beverly J) molder 295 Pasco rd 10 h 99 Federal
—John W (Nora C) clk 3251 Main h at W Springfield
—Joseph B (Edith S) slsman 22 Taylor h (C) 158 Maple
—Joseph E (Florence M) h 142 Worcester 10
—Joseph G emp Smith & Wesson Inc r 44 Morris
—Joseph G (Helen) r 129 Sherman
—Joseph N (Ethel R) sta fireman 15 Park h 16 Hubbard av
—Joseph O emp B&M r 171 Chestnut
—Joseph P (Wanda L) floor mgr 1459 Main r 464 Union
—Julian T janitor h 98 Orleans
—Julius constrwkr r 1102 Main
—Julius W (Reba E) cattle 142 Mooreland h do
—Kate r 67 Thompson
—Kate wid Benjamin h 2972 Main
—Kate wid William r 47 Mulberry
—Katharine N wid William P v pres The William P Brown Co Inc 655 Worthington r 78 Randolph
—Katherine D Mrs clk MMLInsCo r 53 Balfour dr
—Kathleen C Mrs priv sec Warren r 34 Grant
—L Lyman (Jane O) (Forest Park Radio Co) 405 Dickinson h 69 Pasadena
—L Russell (Mildred M) clk 1295 State h at E Longmeadow
—Laura N Mrs slswoman 1414 Main h 112 Washington
—Lawrence M student r 119 Maplewood ter
—Lea P clk DMCo r 24 Beaudry 10
—Leon N (Helen C) asst mgr DMCo h 15 Goldenrod
—Leonard M (Jeanette H) treas George Ezekiel Inc (1024) 95 State h 7 Crescent Hill
—Lewis died Nov 26 1949 age 75
—Lilla G Mrs bkkpr (501) 44 Vernon r 31 Noble
—Lilian L h (4) 194 Central
—Linwood R (Laura E) h 115 Essex
—Lois A Mrs office sec 2d fl 182 State r 87 Beaumont
—Loretta H Mrs waitress YMCA r 274 Pearl
—Lottie G r 67 Mansfield
—Louis (Fannie C) rem to California
—Louis (Jennie) h 72 Prospect
—Lucy Gay dept mgr 100 Ch street h at Hartford Conn
—Lucy F tchr 357 Hancock r (4) 194 Central

BROWN
—Lynn D (Florence K) ins agt Hartford Conn h 55 Belmont av
—M Eleanor asst mgr 12 Pynchon h at E Longmeadow
—Mabel C Mrs laboratory technician 127 Maple h at Palmer
—Mabel F Mrs r 45 Kimberly av
—Madeline Mrs rem to NY
—Mae E continuity writer WMAS 1757 Main r 180 Oak 10
—Mamie Mrs h 82 10th
—Margaret Mrs emp Westinghouse h 106 Quincy
—Margaret DeM r 116 Fort Pleasant av
—Margaret J mach opr AmBCorp r 558 Plainfield
—Marshall C (Sylvia M) (Walnut Auto Body) 25 Walnut h 174 Maple
—Martha E housewkr r 37 Congress
—Martin molder CVMfgCo r 334 Chapin ter
—Marvin V (Gertrude H) patternmkr Westinghouse h 1040 State
—Mary wid John r 61 Essex
—Mary A clk 644 Monsanto av 10 r 117 Jefferson av
—Mary A Mrs bkkpr 630 Main r 228 Belmont av
—Mary C wid Patrick J waitress 1414 Main h 28 Ozark
—Mary E test winder h 309 Bay
—Mary E clk 15 Page blvd h at Westfield
—Mary M r 46 Stockman
—Mary M wid Charles H h 14 Carver
—Mary V Mrs buyer 1365 Main h 14 Summit
—Maryanna G r 44 Morris
—Maude S wid James F h 157 Bowles
—Maurice (Mildred C) contact rep 1330 Main 916 Belmont av
—Maxwell (Florence) slsman 1330 Main r Oak Hotel
—Mendall H (Marie B) h 64 Marlborough
—Meribah K Mrs childrens librarian Memorial Square Branch Library r 892 Worthington
—Michael R (Joanne) in USAirForce r 145 Everett
—Moses L (Lula C) h 25 Fay
—Myrtle E r (8) 29 Myrtle
—Nancy wid Joseph H r 65 Hancock
—Neal A (Opie N) emp AmBCorp h (15) 54 Spring
—Neil C fireman SFD r 108 Ardmore
—Neil C (Lillian G) fireman SFD h (2A) 34 Manor rd
—Nellie A Mrs h (2) 264 Pearl
—Nellie E h 50 Dartmouth
—Nellie H wid William S r 471 Chestnut

Brown Nestor
(Laura M) manager R L Day & Co (817) 1387 Main h 119 Maplewood ter—See p 70

—Nestor Jr (Jane C) rem to N Wilbraham
—Norma Mrs housewkr h 54 Essex
—Norma C Mrs tel opr TelCo h 464 Union
—Oswald A (Anna M) h 77 Mooreland
—Patricia nurse SHosp r do
—Patrick J rem to Chicopee
—Patrick J (Catherine T) mach opr W Springfield h 33 Ringgold
—Paul (Shirley) in USArmy r 41 Dymon
—Paul G (Grace E) asst treas G & C Merriam Co 47 Federal h at Monson
—Paul I clk SF&MInsCo r 717 Boston rd
—Pearl C executive sec Republican City Committee (414) 1653 Main and priv sec (409) 145 State h 180 Oak 10
—Peter J (Agnes M) foreman DMCo h 23 Harlan
—Phyllis S Mrs clk 365 State h at Longmeadow
—Press r 137 Essex
—Raymond E insp B&A r 52 Barber
—Raymond M (Marie R A) student h (6) 10 Concord ter
—Raymond S billing clk 385 Liberty r 45 Kimberly av
—Raymond S (Cora T) slsman ASCo h 69 Westford cir
—Raymond T (Georgia L) pres Farmer Brown Inc 435 Dwight h at W Springfield
—Rebecca Mrs housewkr h 105 Quincy
—Reginald R r 47 Mulberry
—Reuben cutter 1924 Main r 72 Prospect
—Richard E chauf 340 Main r 12 Eagle
—Richard P emp 71 Colton r 141 Pendleton av
—Richmond emp CBCo r 1115 Main
—Robert r (8) 17 Congress
—Robert (Fannie M) emp SGLCo r 47 Seventh
—Robert (M Pearl) v pres Brown & Deliso Inc 201 Pine h 36 Clement
—Robert A stock clk 1621 Main r 12 Eagle
—Robert B clk Hartford Conn r 56 Northampton av
—Robert C (Mary E) oil burners W Springfield h 85 Surrey rd
—Robert G slsman 37 Taylor h at Haydenville
—Robert G (Hope) h 1157 Boston rd
—Robert I (Edith A) sls eng 87 Albany h 126 Ashbrook
—Robert J (Irene) ironwkr h 1153 St James av

ORIENTAL TOROS OMARTIAN & SON, Inc.
RUGS
390 BRIDGE ST.
DIAL 6-1531

CITY COAL CO. Coal - Fuel Oils - Koppers Coke
Oil Burners - 145 Armory St., Tel. 4-7396

FIELD, EDDY & BULKLEY
1200 MAIN STREET PHONE 4-1112
SPRINGFIELD FIRE and MARINE
LOCAL AGENTS

AUTOMOBILE REPAIRING Main, cor. School Street WELDING AND PAINTING
FRANCIS J. CALDON DIAL - Day 2-6679 Night 4-6096 WEST SPRINGFIELD
WRECKS REBUILT 75 School, cor. Union St. DAY and NIGHT WRECKER SERVICE

BROWN
—Robert K (Anna V) teller Union Trust Co 1351 Main h at Monson
—Robert M (Lena M) slsman h 53 Albemarle
—Robert R (Margaret M) h 558 Plainfield
—Robert S (Meribah K) repairman TelCo h 892 Worthington
—Robert W chauf r 50 Bradford
—Robert W (Mary E) clk Westinghouse h 181 Middlesex
—Rodney W (Marie) mech 648 State h at W Springfield
—Roland E (Arline S) mach design eng E Longmeadow h 34 Scott
—Rose A wid Samuel F died Aug 28 1949 age 66
—Rose M Mrs clk ASCo h 13 Eagle
—Rosetta Mrs housewkr h 127 Monroe
—Royal B (Rose L) in USArmy r 101 Westminster
—Russell G (Sadie) millwright MCCo h 26 Noel
—Russell W (Doris M) insp h 14 Farnsworth
—Ruth Z Mrs buyer 1548 Main r 35 Vassar
—S David student r 158 Gillette av
—Sadie E Mrs emp School Dept h 34 Myrtle
—Sadie I married Robert J Chase
—Samuel r 44 Copley ter
—Samuel (Estelle S) clk 71 Saratoga h (2) 16 Bayonne
—Samuel E (Phebe F) clk (442A) 436 Dwight h 11 Forest Park av
—Seward N (Ann M) distiller 644 Monsanto av IO h 51 Oswego
—Shirley A clk MMLInsCo r 43 Corona
—Shirley J office sec 17 Long Hill h 463 Belmont av
—Shirley J Mrs tchr Boston r 71 Edgeland
—Sidney (Ida) meat 1117 Dwight h 60 Church
—Solomon B Rev (Mollie) pastor Boston h 78 Essex
—Sophie wid Harry h 25 Appleton
—Stanley C (Frances I) slsman h 19 Harvard
—Stanley C (Ruth Z) dept mgr 1548 Main h 35 Vassar
—Stanley G (Doris L) clk 1295 State h at Palmer
—Stephen D (Gertrude) insp BMTCo h 19 Worcester av
—Studio The (Harry Eisenstock) photographers (509) 1331 Main
—Theodore constrwkr r 43 Greenwood
—Theodore P (T Mary) h 3 Dale
—Theodore R (W Pearl) mach opr h 37 Congress
—Theolinda r 3 Dale
—Thomas clk 87 Albany r 92 Buckingham
—Thomas slsman h 67 Bradford
—Thomas A (Eva R) rem to Three Rivers
—Thomas B (Mary A) mach opr 338 Worthington h 228 Belmont av
—Thomas F r 36 Willow
—Thomas H bus opr StRy h 53 Hollywood
—Thomas H Mrs (Etta) died Oct 3 1949 age 64
—Thomas P (Delia M) emp 71 Colton h 46 Stockman
—Thomas P Jr student r 46 Stockman
—Thomas T gardener r 36 Willow
—Vera O wid Richard W h 145 Everett
—Vincent T (Margaret P) clk PO h 40 Linden
—Vincent W (Gladys W) underwriter 3d fl 1200 Main h at Westfield
—Virginia M married Kenneth A Crump
—Vivian wid Ira died Sept 12 1949 age 73
—Wallace J (Mary J) in USAirForce r 17 Franklin
—Walter railway mail clk r 122 Chestnut
—Walter A janitor MCCo h 226 High
—Walter A Mrs (Blanche P) died Dec 5 1949 age 65
—Walter E (Evelyn G) clk RyEx h 24 Howes
—Walter J clk 1502 Main r 141 Pendleton av
—Walter J (Edith A) fireman 838 State h 53 Wilbraham av
—Walter R (Sophie) h 34 Grosvenor
—Warren R (Martha J) shipper h 43 Longfellow ter
—Way J (Mary L) r 548 Union
—Willard dept mgr 1411 Main r 10 Ridgewood pl
—Willard E (Georgia S) mach opr Westinghouse h 88 Gilbert av
—William F (Alice M) bartender 73 Worthington h 21 Tracy
—William F (Helen J) h 56 Northampton av
—William H clk 721 Worthington r 14 Carver
—William J custodian 36 Court r 661 Belmont av
—William J (Mildred T) rem to Pennsauken NJ
—William M (Julia P) pres-treas The William P Brown Co Inc 655 Worthington h 28 Kenwood pk
—William P Co Inc The William M Brown pres-treas Mrs Katharine N Brown v pres John L Shannon clk plumbers 655 Worthington
—Winifred C (Vivian) student h 101 Federal
—& Bigelow Robert R Bennett mgr of sls adr (423) 1200 Main

BROWN & DELISO INC
Joseph J Deliso pres-treas Robert Brown v pres air conditioning refrigeration oil heating equipment fuel oils sales and service industrial commercial and domestic 201 Pine tel 2-6274—See p 26
—see Braun
Brown's Furniture Outlet (Frederick A Brown) 63 Walnut
—Garage (Charles O Brown) 734 Page blvd
Browne Esther L priv sec Federal Land Bank of Spfd h (2) 109 High
—Frances M bookkeeping mach opr 67 Boylston h at Holyoke
—Rose K wid Harry K clk MMLInsCo r 24 Dana
—Samuel T (Magdalene H) condr NYNH&H h 169 Mayflower rd
—Vivian E wid Ralph E h 40 Avon pl
Brownell Edward A died Oct 16 1949 age 64
—Grace M wid Edward A h 51 Worcester IO
Brownhill Charles D (Dorothy P) mech 143 Albany h 25 Ashbrook
—H Richard (Nora M) (The Pines Cafe) 732 Main h 136 Cloran
—Jennie wid Thomas E h 45 Vail
—Nora M Mrs priv sec 93 Orleans r 136 Cloran
—Violet May senior clk Registry of Probate 55 Elm r 45 Vail
Brownie and Bill's Service Station (Frank P Mikelis) gasoline 154 Chestnut
Browning Alice H Mrs emp (2) 915 Worthington h 900 do
—Joanna dietitian Boston r 27 Mountainview
—Ricardo J (Lucy B) photographer r 109 Worcester IO
—Robert C in USArmy r 27 Mountainview
—Ruth J wid J Roland C h 27 Mountainview
—Sarah E wid Thomas C h 51 Littleton
—The apts 17 Litchfield
Brownlee Catherine R wid John C r 75 Horace
—Wallace C emp 172 Chestnut r 1056 State
—William W (Lily H) railway mail clk h 1056 State
Brownson Helen C wid Wendell G socialwkr 145 State h (2) 127 Sumner av
Brownstein Samuel D r 44 Copley ter
Browsky Albert E (Helen E) mech Spfd Republican h 231 Cooley
—Anna T Mrs rem to Ossining NY
Broz Alice Mrs clk MMLInsCo r 11 Pembroke
—Express rear 162 Taylor
—Vincent (Mary A) carp GICCorp h 11 Pembroke
—Vincent Jr (Alice) mech Granby r 11 Pembroke
Brucatti Vincent J (Bernice E) meat cutter 380 Plainfield h (1) 37 Thomas
Bruce Alexander Y r 95 Dawes
—Annabelle h 238 Mill
—Archie E (Martha L) slsman ASCo h 24 Allen
—Arthur D (Marjorie C) emp Spfd News h 16 Calais pl
—Charles E (Catherine T) furniture repr 712-714 Main h 162 Walnut
—Clinton r 72 Temple
—David (Margaret B) planer BMTCo h 32 Talcott
—Delia F wid Herbert L r 51 Russell
—Edward W (Elizabeth M) foreman city h 38 Chase av
—J Graham (K Helen) physician (405-406) 30 Maple h 44 Mayfield
—John F (Anna T) foreman rear 15 Page blvd h 9 Aster
—Lawrence A (Mary) dental laboratory (336) 1694 Main h at W Springfield
—Minnie B wid Merton r 28 Bay
—Otis P (Dorothy L) h 26 Jones
—Raymond E (Evelyn L) slsman W Springfield h (7) 23 Spring
—Robert Jr (Rachel D) asst foreman MCCo h 18 Long Hill
—Robert A (Margaret P) supt 11 Armory h (4) do
Brudjuk Joseph J (Aline D) letter carrier h 4 Peer
—Karolina E wid Anthony J r 350 Liberty
Brueck Anna L Mrs r 3 Sumner av
—Donald F (Sarah M) route foreman GBCo h 48 Grandview
—William (Mary A) grinder AmBCorp h 36 Crestwood
Brueckner Alfred C (Etta I) foreman W Springfield h 49 Clarence
Brulin Olaus L (Anna M) diemkr Westinghouse h 172 Dunmoreland
Brumer Max (Adeline) mach opr MDFCo h 598 Carew
Brundrett Lawrence F (Doris H) clk MMLInsCo h 23 Margerie
Brunel Wilson (Doris W) slsman W Bend Wis h 83 Derryfield av

Brunell Abbot V (Anita M) pres Hotel Clinton 1078 Main h 126 Forest Park av
—Homer A r 75 Harvard
—Julia P wid Fred H r 96 Marion
—Viola I nurse emp 1414 State r (14) 97 Spring
Brunelle Ada D wid Victor h (4) 32½ Oak IO
—Alfred (Ida M) h 318 Main IO
—Alma M Mrs h 46 Eastern av
—Anna V wid Ovila B h 15 Grant
—Belle M waitress 2184 Main h 350 Chestnut
—Catherine T wid Hector F r 9 Trafton rd
—Cardelia died Aug 22 1949 age 83
—George E (Agnes M) painter CBWWks h 30 Sterling
—Grace h (8) 15 Edwards
—Harvey P (Annette) laboratory technician Chicopee h 24 Decker pl
—Henry R (Frances M) assembler IMCo h 20 Quebec IO
—Joseph A (Mary E) student h 120 Federal
—Joseph L painter 36 Dover h do
—Kenneth P (Barbara J) h 39 Brigade
—Leo J (Eleanor) meat cutter 8 Rimmon av h at W Springfield
—Leona A clk MMLInsCo r 133 Savoy av
—Leonard L (Caroline C) elec's helper h 6 Grace
—Levi J (Lucy D) assembler IMCo h 270 Centre IO
—Louis P (Ellen E) h 598 Worthington
—Marie L Mrs h 6 Grace
—Marjorie E married Walter Kaminski
—Origine E r 103 Spring
—Raymond F (Laura A) teller Spfd Nat Bank 526 Sumner av h 140 Winton
—Raymond J (Agnes R) slsman N Wilbraham r 364 Parker
—Rene E (Sophie A) assembler Westinghouse h 1372 Dwight
—Viola nurse's aide 1414 State r do
—Vivian J mach opr 34 Front IO r (4) 32½ Oak IO
—Walter A (Rose F) rem to Monson
—Wilfred F (Helena M) carp IMCo h 34 Hillcrest
—William E (Clara L) chauf 29 Logan h 102 Walnut
Bruner Paul H (Dorothy H) auto mech 438 Dickinson h 135 Breckwood blvd
Brunet Alexander H emp 32 Nichols IO h 3110 Main
—Paul A (Ellen M) slsman h 51 Avon pl
—Robert E mason tender 32 Nichols IO r 39 James
Brunette Dorothy M r 51 Chester
—Ernest A (Imelda T) painter h (6) 85 Oswego
—Ernest J (Agnes M) chauf W Springfield h 114 Grover
—Estelle S Mrs (Bluebird Beauty Salon) (314) 310 Bridge r (22) 97 Spring
—Frank P (Mildred F) painter emp 5 Market h 31 Chester
—George F (Isabelle) clk Westinghouse r 64 Governor
—Gertrude I clk TelCo r 51 Chester
—Harold J painter r 37 Shillingford
—Harold J (Estelle S) painter h (22) 97 Spring
—Harold J (Rita F) junior acct emp (304) 115 State h 68 Colonial av
—John J h 64 Governor
—Robert J (Anna E) painter emp 5 Market h 27 Shillingford
Brunham Francis U (Marie S) maintenanceman WMassElecCo h (8) 176 Orange
Bruni Alfred P (Dorothy E) mason h 38 Beauregard IO
—Rose M clk ASCo and nurse 28 Merrimac av r do
—Theodore A r 28 Merrimac av
Brunnell Anita C r 115 Belvidere
Brunnelle Joseph R (Dorothy I) mach emp 8 Cass h 250 Orange
Brunner James C (Edna D) sls executive MCCo h 1293 Bradley rd
Bruno Alphonse J (Carmela) emp GBCo h 426 Eastern av
—Angela M finisher 33 Morris r 128 Bloomfield
—Anthony press opr Westinghouse h 34 Long Hill
—Anthony r 34 Long Hill
—Arnold D (Elenora E) in USArmy r 139 Boaks
—Carmella M r 128 Bloomfield
—Clara R married Anthony Cabouch
—Donald M student r 34 Long Hill
—Frank r 79 Quincy
—Frank A (Rita E) h 130 Bloomfield
—Frank P (Stella T) dept mgr 2056 Main h 25 Ray
—Frank S carp r 837 Main
—Joseph emp A&PCo r 2654 Main
—Leo W in USArmy r 350 Chestnut
—Levi J (Yvonne M) constrwkr h 350 Chestnut
—Louisa wid Gaetano r 349 Walnut
—Lucy R presser (22) 395 Dwight r 18 Pine st ct
—Marian E clk 15 Mill r 32 Long Hill
—Marion B marker 21 Clinton r 24 do
—Mary F comptometer opr GICCorp r 128 Bloomfield

LELAND STONE CO. REAL ESTATE Leland A. Stone - Harry P. Cimini 31 ELM ST. TEL. 3-6627

PRESTON AND OLMSTEAD, INC.
HAMPDEN COUNTY GENERAL AGENTS
THE TRAVELERS
INSURANCE CO.
INDEMNITY CO.
FIRE INS. CO.

BRUNO
—Michele (Anna) emp city h 32 Long Hill
—Octane J (Mary H) chauf r 24 Clinton
—Peter student r 32 Long Hill
—Peter (Rosina) mgr 1046 Main h 34 Long Hill
—Rocco V (Carmela T) chauf 188 Liberty h 69 Melrose
—Rosina Mrs shoe repr 1046 Main r 34 Long Hill
—Rosina wid Michael A h 128 Bloomfield
—Sabato M h 18 Pine st ct
—Samuel I r 436 Eastern av
—Thomas student r 34 Long Hill
—Vincent J emp Westinghouse r 32 Long Hill
Brunsell Berger B (Cora E) patternmkr emp 92 Hayden av h 6 Gerrish ct
—Elmer Q (Eleanor L) asst foreman MCCo h 106 Bay
Brunson Sarah E wid William M h 111 Quincy
Brunswick Bdg 71-81 Worthington
—Reuben (Nellie H) h 19 Arch
—The apts 103-107 Spring
Brunton Daniel B (Agnes G) mayor City of Springfield (225) 36 Court h 29 Kendall
—Delia L emp 336 Long Hill r do
—Dennis J (Mary J) asst prin 1300 State h 42 Ranney
—Dennis J Jr slsman 34 Sumner av r 42 Ranney
—Esther V wid Martin J J h 35 Kendall
—Flora E wid Thomas E stitcher 627 State h 271 Oak Grove av
—Helen A clk Rainbow Girl Coat Co r 29 Kendall
—Jean M Mrs bkkpr Spfd Nat Bank r 271 Oak Grove av
—Marita D (Marita Dewise Brunton Studio of the Dance) (205) 1653 Main and tchr 235 State r 42 Ranney
—Marita Dewise Studio of the Dance (Marita D Brunton) (205) 1653 Main
—Martin A (Mildred B) leadman MCCo h 15 Arion pl
—Mary T priv sec 1548 Main r 271 Oak Grove av
—Patricia A Mrs asst mgr (504) 1653 Main r 221 Orange
—Ralph F (Florence) rem to Southwick
—Thomas E (Jean M) auto bodywkr 590 Main h 271 Oak Grove av
—Thomas J (Patricia A) elec h 221 Orange
—Thomas M (Grace M) sheetmetalwkr city h 951 Carew
Brus August R (Evelyn R) tool designer USA h 122 Maynard
Brusco Paul H (Mary M) ins agt (303) 145 State h at Westfield
Bruscoe John R (Ann B) shipping clk 53 Hillman h 435 Union
Brush Stanley r 206 Worcester 10
Brusnicki Alexander (Czeslawa) mach opr MBCo h 29 Washington rd
—Ann M clk TelCo r 29 Washington rd
—John M (Sophie B) pharmacist E Longmeadow h 103 Audubon
—Joseph B (Johanna) (Oak Grove Pharmacy) 988 State h 23 Hawley
—Pauline M priv sec 63 Chestnut r 16 Churchill
—Thaddeus J (Sophie H) mech eng MBCo h 16 Churchill
—Wanda student r 16 Churchill
Bruso David E (Charlotte M) oil burner service 20 Division h do
—Donald R student r 105 Everett
—George J (Ida E) grinder SDFCo h 105 Everett
—Helen Mrs emp SHosp r 27 Grosvenor
—Irving E mach 135 Union r 27 Washburn
—Louis J (Edna G) h 95 Bond
—Louis U r 20 Division
—Michael L (Sally A) packer W Springfield h 11 Vlasak
—Raymond rem to Gilbertville
—Raymond C carp r 31 Church
—Robert E (Isabelle) r 105 Everett
—Samuel J emp city r 20 Division
—Walter H (Alice I) insp IMCo h 27 Washburn
—William F clk 328 Chestnut r 105 Everett
—William J r 95 Bond
—see Brousseau
Brusseau Cecile T clk 21 Cypress r inq do
—Frances E (Ruth M) carp 140 Chestnut h 50 Balfour dr
—John N clk 3d fl 1387 Main h at Feeding Hills
—Marie Mrs r 111 Euclid av
—Paul E (Norma C) toolmkr 3664 Main h at N Agawam
Brusso Joseph F (Isabelle L) rem to Chicopee
Brutnell Alice R tchr W Springfield h 90 Federal
—Bertha J Mrs dental asst (6) 333 Bridge r 54 Madison av
—Francis K (Bertha J) investigator (15) 36 Court h 54 Madison av
—Robert D (Irene C) slsman 155 Lyman h 37 Home
Bruton Clifford J (Agnes C) guard MCCo h 33 Marlborough

BRUTON
—Katherine E wid James F died Feb 9 1950 age 80
—Margaret r 33 Marlborough
—Raymond D (Elsie J) steam fitter h (5) 25 Margaret
—Stanley E (Annabel) chauf 327 Maple h 263 Central
Bruyn Gertrude V field sec S Hadley r 92 Magnolia ter
—Mary H wid James V r 92 Magnolia ter
Bryan Albert (Lurena A) presser 870 State r 23 Marshall
—David W student r 47 Clarendon
—Donald C r 4 Vlasak
—Edward M (Josephine M) toolmkr Hartford Conn h 47 Clarendon
—Helen clk MMLInsCo r (19) 161 Sumner av

BRYAN J A ASSOCIATES INC
James A Bryan pres-treas Clark W Bryan v pres-asst treas Janet A Newton sec worksaver electric lift trucks crane trucks hand lift trucks load king dial scales stacking machines barrel racks skids platforms one man barrel and carboy trucks steel shelving hardwood pallets 1140 Riverdale W Spfd tel 4-3045—See p 188

—James mgr 40 St James blvd r 89 Santa Barbara
—Joshua R (Elizabeth) mach Westinghouse h 89 Santa Barbara
—Marvin M (Nadina I) gas sta atdt 381 Boston rd r 3 Clarendon
—Nadina I Mrs slswoman 1548 Main r 3 Clarendon
—Timothy A (Willa A) mach Ludlow h 3 Ashley
Bryans Elizabeth J bkkpr Third Nat Bank & Trust Co of Spfd r 77 Fort Pleasant av
—Elliott M (Lillian G) student h 48 Ray
—Selena slswoman 1365 Main r 40 Temple
Bryant Abby B wid John G h (3) 130 Byers
—Abraham L (Catherin M) despatcher 211 Plainfield h 1063 Allen
—Albert student r 46 Colton
—Albert J (Leora G) painter h (2) 47 White
—Andrew J (Katherine J) assembler Westinghouse h 69 Edendale
—Barbara M clk TelCo 85 Chestnut h at W Springfield
—Bathsheba C wid Orren C housewkr h 27 Douglas
—Bertram W (Mary) mixer Smith & Wesson Inc 210 King
—Boyd L (Tegwith) major USA h 3 Armory sq
—Carolyn nurse SHosp r do
—Carroll (Ruth G) physician 36 Temple h 532 Roosevelt av
—Carroll W (Dora L E) foreman SFCo h 201 Paseo rd 10
—Charles carpetmkr Thompsonville Conn r 27 Sargeant
—Chester A (Mary E) janitor 499 Sumner av h 45 Orlando
—Chester A Jr (Dorothy E) shipper GBCo h 32 Acushnet av
—Dempsey G (Katherine L) student h 200 Bridge
—Desso B (Theresa) h 66 Holyoke
—Doris M emp 18 Park r 143 Essex
—Edward M mach opr (802) 29 Worthington h at W Springfield
—Eleanor G mach USRCo r 126 King
—Florence H wid Henry B h (5) 81 School
—Frances A attorney MMLInsCo h (3C) 87 Long Hill
—Frances R Mrs houskpr r 154 Belmont av
—George A (Dora) h (5) 848 Dwight
—George A (Jacqueline M) student h 99 Washington
—Gibson L (Elizabeth) landscaper r 158 Fountain
—Gus (Mary Jane) emp MCCo r 16 10th
—Harry F (Florence S) r 27 Montford
—Israel sign painter 85 10th h do
—Jacqueline M Mrs clk MMLInsCo r 99 Washington
—James H (Mary A) tool crib atdt 3664 Main h at W Springfield
—John A emp 61 Franklin r 665 Union
—John N (Pearl M) messenger SF&MInsCo h 210 King
—Joseph P mach opr AmBCorp r (1) 13 Jenks
—Katherine J Mrs personal shopper 1548 Main 69 Edendale
—Katherine L Mrs clk 1576 Main r 200 Bridge
—Kathryn M wid John W h 238 Union
—Martin H (Josephine A) shipping clk GBCo h 18 Allendale
—Mary Ellen wid Fred r 308 Eastern av
—Mattie H Mrs clk ASCo r 143 Essex
—McCoy (Mattie H) custodian 62 Franklin h 143 Essex
—Melvin W (Bertha L) driver 1107 Columbus av (A) 42 Lionel Benoit rd
—Priscilla mach opr Chicopee r 126 King
—Rita K clk 1474 Main r 149 King
—Robert M (Martha L) millman USRCo r 162A Walnut
—Roger T student r 121 Sherman
—Rubertine S Mrs clk 1295 State h at Westfield

BRYANT
—Thomas W treas The Springfield Company 88 Birnie av h at Torrington Conn
—Thomas W (Beatrice R) mach opr AmBCorp h (1) 13 Jenks
—Thomas W Jr (Jane) student rem to Chicopee Falls
—Tommie L r 628 Union
—Walter E h 32 Greene
—William C mech W Springfield r 665 Union
—William M (Grace) h 46 Colton
—William T (Pensula) waiter Hotel Kimball h 29 Prince
Bryce Helen Mrs r 2 Pasadena
—James A (Margaret H) chief eng 251 Hickory h 61 Ashley
—Katherine A wid Alexander r 232 Edendale
—Katherine G wid George B r 33 Bay
—Lucy E wid Robert K h 47 Wilcox
—Robert H (Rosemary F) compositor Hartford Conn r 73 Horace
—William G (Helen F) h 67 Ashley
Bryda Casmer E (Doris E) grinder MDFCo h 884 Worthington
—Joseph F (Valeria F) tailor 388 Dwight h 3 Wilber av
—Stephen J student r 3 Wilber av
—Theodore J (Madeline R) constrwkr h 14 Jenks
—Valeria M Mrs cleaner TelCo r 3 Wilber av
Bryden Barbara E married Louis McCollum rem to Somers Conn
—Catherine E wid William T h 83 Bay
—John J (Eleanor C) mach opr Bemis & Call h 28 Long Hill
—Ralph S mech assembler Hartford Conn r (5) 145 Sumner av
—Raymond F (Agnes E) bundler Chicopee h 71 Fargo
—Thomas W (Katherine M) adv agt Florida r 83 Bay
Bryla Edwin B (Rose A) rem to NY
Bryskiewicz Charles (Helen) h 61 Linden
—Helen Mrs waitress 310 State r 61 Linden
—Margaret wid Walter clk 1327 Main h (20) 364 Belmont av
Bryson Brandon I (Katherine R) slsman h 66 Alderman
—J Hunter (Gloria A) rem to Ware
—John (Eva F) slsman 1615 Main h at E Longmeadow
—Mary C emp 138 Pearl r do
—Maude M r 81 Dunmoreland
—Neil R (Mary F) asst credit mgr G&BMfgCo h 181 Deviston
—Willard R (Myrtle) foreman 38 Walter h at W Springfield
Bryzu Caroline housewkr r 617 Dwight
Brzniak Stanley W r 1381 Dwight
Brzostowski Bruno E insp NYNH&H r 94 Mooreland
—Frank J (Katherine F) mach NYNH&H h 94 Mooreland
Brzys Edward J checker 211 Worthington r 3 Woodworth pl
—Florence nurse SHosp r do
—Frank constrwkr r 37 Holyoke
—Joseph P (Antoinette) watchman B-DCBCo h 3 Woodworth pl
B'Shara Jerome F (Janet) pres-treas Crandall Motor Sales Corp 7 Norwood h at Longmeadow
Bshara Bshara S (Bahia G) clk 3328 Main h 131 Greenwood
—Emily B mach opr Westinghouse r 131 Greenwood
—Philip rest 3328 Main r 131 Greenwood
—Raymond clk 3328 Main r 131 Greenwood
—William (Auction Broker Co) (422) 146 Chestnut r 131 Greenwood
Bua Philip (Matilda H) mach E Hartford Conn h 181 Quincy
Bubar Harold A (Ferne D) welder 34 Front 10 h 135 Bloomfield
Bubien Helen P clk MMLInsCo r 10 Ashwood 10
—Konstanty (Aleksandra) mach opr MCCo h 10 Ashwood 10
—Stanley student r 10 Ashwood 10
Bucala Thomas (Adele R) carp h 19 Woodworth av
Bucalo Francisca wid Girolamo h 3310 Main
—Girolamo died May 20 1949 age 74
—Frank M student r 3310 Main
—Thomas A (Mollie) water insp (319) 36 Court h 61 Brighton
Buchalter Carl (Shirley) asst mgr 1132 Dwight h 30 Corona
Buchan Edith B wid Robert A h 168 Thompson
—Ernestine B Mrs dis mgr New Haven Conn r (7) 59 Maple
—Robert R (Doris H) pres-treas M H Barnett Co Inc 453 Worthington r 168 Thompson
—William L (Ernestine B) v pres M H Barnett Co Inc 1277 Main h (7) 59 Maple
Buchanan Daniel wood chopper r 76 Liberty

HIGHLAND PAINT & WALL PAPER CO., INC. 91 TAYLOR ST. - DIAL 7-0296
Murphy - "Color Scheme" Paints - Varnishes - Enamels
Finest Wall Papers - Scenics

ALBERT C. WHITE, JR., INC.
496 BRIDGE ST. TELEPHONE 2-5109
COMPLETE INSURANCE SERVICE

RADIO STATION WSPR 1270 K. C. *The Friendly Voice of*
63 CHESTNUT STREET 97.9 M. C. *Western New England*

Contractors - Masons
Carpenters - Builders
SAPELLI CONSTRUCTION CO., INC.
691 LIBERTY STREET
Phones 2-1057
2-4736

BUCHANAN
—Douglas A (Eugenia B) r 329 Franklin
—Duncan r 73 Spring
—Edward A (Anita A) mach Thompsonville Conn h 367 White
—Elizabeth priv sec Union Trust Co 1351 Main h at W Springfield
—George H Jr (Bernadette J) chauf W Springfield r 11 Central
—James Jr (Margaret Y) supv USA h at Willimansett
—Joseph N fireman SGLCo r 1102 Main
—Kenneth bottler 33 Plainfield r 47 Putnam cir
—Lovia E Mrs r 580 State
—Osborne L (Ruth A) slsman 295 Worthington h 47 Putnam cir
—Robert O credit investigator Dunn & Bradstreet r 47 Putnam cir
—The apts 91 Belle
—Walter M (Julia A) foreman USA h (3) 3004 Main
Buchannan Jessie h (8) 12 Hancock
Buchanon Louis R r 70 Temple
Bucher George E h 23 Merrimac av
Buchheim Abraham H pres Springfield Sash & Glass Co Inc 28 Belle r 318 Franklin
—Harry (Edith) treas-clk Springfield Sash and Glass Co Inc 28 Belle h 318 Franklin
—Paul (Yetta) rem to NY
Buchholz Costumer (Mrs Eva K Buchholz) masquerade and theatrical costumes (205) 317 Dwight
—Eva K wid Oscar H (Buchholz Costumer) (205) 317 Dwight h 122 Bellevue av
—Herman H (Rosel) (Buchholz Sign Co) 501 Taylor h 123 Mulberry
—Joseph H student r 123 Mulberry
—Oscar H died July 11 1949 age 81
—Rosel A married Armand R LaPalme
—Sign Co (Herman H Buchholz) sign painter 501 Taylor
Buchman Emil (Sarah F) r 17 Somerset
Buchwalter Gussie r 44 Copley ter
Bucinski Walter (Clementina A) emp NYNH&H h (2) 136 Congress
Buck Albert H (Leila P) h 253 Bay
—Barbara service rep 25 Stearns sq h at E Longmeadow
—Carl F (Marie C) (Buck's Garage) 10 Stafford h at W Springfield
—Frank A (Mary M) (Buck's Garage) 10 Stafford h 70 do
—Frederick C (Irene A) (Shoe Mfg Supplies) 65 Oswego h do
—Helen A h 1391 Dwight
—John (Theresa) mach opr E Longmeadow h 41 Shillingford
—Lola M dietitian Wesson Memorial Hospital h 28 Oak
—Oscar G (Rita) (Buck's Garage) 10 Stafford h 22 do
Buck's Garage (Frank A Carl F and Oscar G Buck) auto reprs 10 Stafford
Buckalter Sol C (Rose) gen mgr 1132 Dwight h 260 Cuff av
Buckbe Mariel T switchboard opr 365 State h at W Springfield
Buckingham Cecelia M wid Ernest M h 192 Walnut
—Charles L emp USA r 192 Walnut
—David E (Catherine T) mach opr W Springfield r 117 Lebanon
—Dorothy clk W Springfield 192 Walnut
—Edmund A h 26 Hancock
—Jennie L emp USEnvCo r 26 Hancock
—Laura E r (F) 796 Main
Buckland Ellsworth W slsman 4th fl 15 Park r 53 Mapledell
Buckle Allan G chauf W Springfield r 68 Upland
—Ernest A (Susan M) mach Westinghouse h 66 Upland
Buckler A E Inc W Ernest Buckler treas furn apts and bdg contr (B2) 356 Belmont av
—Grace L wid John R died Mar 5 1950 age 77
—Irene W rem to Provincetown
—Lena R wid Alfred E r 155 Belmont av
—Mina J tchr music 570 Sumner av h do
—W Ernest (Cora M) treas A E Buckler Inc (B2) 356 Belmont av h 155 do
Buckley Abraham O died June 14 1949 age 76
—Agnes H wid Edward L h 91 Olmsted dr
—Alice M r 91 Olmsted dr
—Arthur D (Alice H) asst supt ASCo h (8) 17 High
—Bridie housekpr r 44 Atwater ter
—Charlotte C wid Joseph H rem to E Longmeadow
—Cornelius (Mary A) h 124 Cedar
—Cornelius A (Eleanor A) letter carrier h (1) 3337 Main
—Cornelius M mach BBNCo r 15 Rochelle
—Daniel J (Buckley's Gasoline Station) 3453 Main r 33 Laurel

BUCKLEY
—Daniel J (Bridget J) emp BBNCo h 22 Wilbraham av
—Edward F (Beatrice M) mech 8 Winter h (6) 127 Magazine
—Edward J (Edith E) clk PO h 67 Lawndale
—Edward L mgr NY r 91 Olmsted dr
—Ella M r 40 Edwards
—F Peter helper CVMfgCo r 32 Bentley
—Francis T (Doris M) rem to W Springfield
—G Brady (Ellen H) gen agt The Northwestern Mutual Life Ins Co and ins (403) 44 Vernon h at Longmeadow
—George porter 132 State r 241 Worthington
—Grace M wid Frank L h 103 Federal
—Grace R wid Abraham O h (6) 760 Sumner av
—Harrison C (Daisy I) lithographer 157 Chestnut h 51 Dearborn
—Hebert F (Sabina G) toolmkr CVMfgCo h 31 Florida
—Helen emp 57 Bond r do
—Helen M priv sec WMassElecCo r 91 Olmsted dr
—Irene Mrs r 2345 Main
—James B (Mary T) hearing aids (521) 1537 Main h at W Springfield
—James B Jr (Anna A) dept mgr 282 Worthington h at Granby
—James F molder Nat Bronze Co r 32 Bentley
—James H (Julia A) ins (207) 61 Melha av
—James H Jr student r 61 Melha av
—James J (Louis C) mach opr VNCo h 93 Wilmont
—Jeremiah C mail porter B&A r 336 Chestnut
—Jeremiah M (Margaret J) janitor MDFCo h 33 Laurel
—Jeremiah J Jr r 33 Laurel
—Joan M clk Longmeadow r 31 Florida
—John C (Eva A) crane opr CVMfgCo h 31 Daniel 10
—John E (Mary A) r 151 Bond
—John E (Mary L) draftsman E Longmeadow h 188 Locust
—John J (Rose R) mach Westinghouse h 180 Lake dr 10
—John J Jr (Muriel H) elec Westinghouse r 180 Lake dr 10
—John James (Dorothy M) welder h 112 Maynard
—John P (Eva M) plumber 30 Vinton h do
—Joseph E (Marie M) tchr 415 State h 5 Rupert
—Joseph W (Dorothy F) lwyr (701) 95 State h at Longmeadow
—Louise K Mrs teletype opr WUTelCo r 93 Wilmont
—Lucy E wid John B emp 355 Chestnut h 409 do
—Margaret E wid Joseph W h 32 Bentley
—Matilda wid John died Jan 17 1950 age 88
—Miles D (Catherine M) signal maintainer 57 Liberty h at W Springfield
—Norbert S eng NYNH&H r 1797 Main
—Patrick J (Mary J) emp city h 15 Rochelle
—Robert F gas sta atdt 32 Boston rd r 180 Lake dr 10
—Rose L tchr 235 State h 32 Kenwood pk
—Theodore E (Dorothy E) mach CVMfgCo h 15 Cambridge
—Thomas A clk 37 Elm 32 Bentley
—Thomas A (Gladys A) mach opr AmBCorp h 46 Bartlett
—Thomas A (Margaret H) pres-gen mgr Buxton Inc 93 Orleans h (10) 169 Maple
—Timothy P emp 71 Colton r 31 Laurel
—William F (Helen M) eng Westinghouse h 142 Chapin ter
Buckley's Gasoline Station (Daniel J Buckley and Anthony D Lucarino) 3453 Main
Buckmaster George A Jr (Dorothy H) student h (1) 173 Wilbraham av
Buckner John H (Ann S) rem to West Point NY
Bucko Alvin A (Henrietta) (Cadillac Cafe) 169 Chestnut h at Westfield
Buckwalter Raymond E (Aline L) in USAirForce h (1A) 75 Manor rd
Buczacki John S (Mabel M) tailor 98 Wilbraham rd h 149½ do
—Stanley J (Irene J) repairman TelCo h 678 St James av
Buczko Edward B (Henrietta F) (Cadillac Cafe) 169 Chestnut h at Chicopee
Buczynski Beatrice R r 87 Garfield
—Felix F (Rose M) bartender Westover Field r 87 Garfield
—Genevieve wid Leon linen insp Hotel Kimball h 87 Garfield
—Rose F Mrs mach opr Thompsonville Conn 87 Garfield
—Shirley G mgr 302 Belmont av r 87 Garfield
Bud's Luncheonette (George H Burley) 1091 Main
Budd Catherine E wid Samuel S r 17 Dana
—E Ruby tchr 300 White h (8) 198 Central
—Hopewell H (Margaret C) tinsmith 42 Wilcox h 43 Alderman

BUDD
—Hopewell H Jr (Frances P) treas-mgr Hartford Conn h 42 Alderman
—Joseph A (Uctaria H) policeman h 251 Quincy
—Marjorie L clk 3d fl 1200 Main h at Granby
—Richard M (Harriet B) maintenanceman city h 25 Morton av
—Robert J (Dorothea W) baker 355 Chestnut h 251 Quincy
Budden David E (Dorothy) sign painter 1414 Main h 159 Oak Grove av
Buddington David M (Mildred A) meter reader SGLCo h 427 Gifford
—Jean C clk MMLInsCo r 60 Scott
—Kirk Q (Mildred A) cashier 31 Liberty h 60 Scott
—Kirk Q Jr student r 60 Scott
—Lawrence R (Laura A) acct Westfield h 179 Dunmoreland
—Lawrence R Jr student r 179 Dunmoreland
—Marion C wid Earl L tel opr 275 Maple h 60 Scott
—Mildred A r 60 Scott
Buder Frederick (Bernice) auto bodywkr 971 Columbus av h 129 Fountain
—Sarah R clk 1379 Main r 72 Maryland
Budge Leonard emp 870 State r 22 Mapledell
Budget Food Center (Joseph Weinberg) grocers 2101 Main
Budington Harold F (Josephine E) physician 958 State h do
—Richard V A (Mary A) rem to Saybrook Conn
Budlong Audrey S Mrs tel opr TelCo r 65 Buckingham
—Donald B (Audrey S) student r 65 Buckingham
—Grover C (Clara W) h 32 Lafayette
—Harry D eng MBTCo r 63 Gilman
—John S (Maude S) mach Holyoke h 63 Gilman
—Richard S (Jean A) tester E Hartford Conn h 88 Adams
—Rowland S (Susan R) mach opr IOCo h (B) 577 Bay
—William C (Eunice E) archt emp 220 Dwight h 70 Mansfield
Budnick Alan student r (1) 92 Woodside ter
—Esther M wid Herman S slswoman 1341 Main h (1) 92 Woodside ter
Budnik Eugene J (Catherine F) in USArmy r 115 Thompson
Budnitz Max B (Rose) (Roberts Automotive Supplies) 727 Main and pres-treas R & R Realty Corp do h 52 Perkins
Budri Angelo J (Rose) (Jeff's Auto Metal) 712 Worthington h do
—Eunice J underwriter 3d fl 1200 Main r 712 Worthington
—Robert A (Dorothy A) cable splicer TelCo h (5B) 304 Union
—Vincent E letter carrier r 114 Draper
Budrunas George A r 18 Upland
Budz Bronislaw A (Helen B) radio technician WBZA h 35 Kazbeck 10
—Frank A (Anna A) h 32 Parker 10
—Jean L insp Westinghouse r 32 Parker 10
—Louis A (Catherine) rem to Newport RI
Buechler Albert A (Celia E) optician and optometrist (414) 1490 Main h 52 Sunapee
Buell Franklyn F reporter The Spfd Union r 263 Union
Buena Vista apts 108 and 108½ Byers
Buendo Alfonso emp city r 201 Elmwood
—Carlo J (Poldina A) (Jame's Upholstering Shop) 218 Dickinson h 41 Lansing pl
—Cora A r 20 Elmwood
—Frank P (Florence J) emp 93 Orleans h 39 Wendell pl
—Giuseppe A (Rosina M) h 20 Elmwood
—James V (Helen C) mail clk B&A h 405 Plainfield
—James V Jr mail clk B&A r 405 Plainfield
—Lucy F slswoman 1484 Main r 20 Elmwood
—Michael r 20 Elmwood
—Poldina A Mrs clk MMLInsCo r 41 Lansing pl
Buereau Edna A Mrs mach opr Westinghouse h 60 Buckingham
—Joan L slswoman ASCo r 60 Buckingham
Buermeyer Henry C (Eleanor L) mgr Bankers & Shippers Ins Co of NY mgr Jersey Ins Co of NY and mgr Pacific Fire Ins Co of NY (603) 95 State h (4) 145 Sumner av
Buesing Emilie wid Edward h 56 Dunmoreland
Buffam Harry A (Joan E) clk G&BMfgCo h (5) 68 Federal
—Joan E Mrs clk Colonial Fried Products Inc 68 Church r (5) 68 Federal
Buff Earl L (Bessie L) in USAirForce h 19 Palmer av
Buffington Alberta C Mrs clk MMLInsCo r 226 Allen
—Charles (Alberta C) filer Smith & Wesson Inc h 226 Allen
—Donald A (Doris A) prod planningman MCCo h 58 Surrey rd

Lotus China & Glass Co., Inc.
DINNERWARE
CHINAWARE
GLASSWARE
GIFT SHOP
1399 Riverdale St.
West Springfield
Tel. 7-1702

CHESTER D. PAINE, INC. ELECTRICAL CONTRACTORS - 673 WHITE ST.
APPLIANCES-LIGHTING FIXTURES-Tel. 9-3863

—George H (Elsie M) slsman h 32 Dexter
Buffington Howard M (Mary R) head examiner SF&MInsCo h 174 Buckingham
Buffoni Alfred window decorator r (5) 52 Pearl
Buffum Madeline T h 155 Bay
Bugbee Alice J r 33 High
—Dorothy P tchr W Springfield r 86 Princeton
—Ernest D dir 1365 Main and clk Hampden Savings Bank 19 Harrison av h 208 Long Hill
—Ernest D Mrs (Maude B) died June 16 1949 age 76
—Eugene H clk 195 State h at Chicopee
—Eva L wid Charles M h 86 Princeton
—Florence M h 49 Pearl
—Frank A (Helen M) repairman 43 Mill h 346 Chestnut
—Frank A (Minnie K) piano tuner 65 Mayflower rd h do
—John D (Lois A) patternmkr emp 616 Berkshire av h 19 Bartlett
—Marion C wid Erwin h 38 John
—Maude wid George N h 84 Keith
—Rose E wid Herbert T h 42 Malden
—Seraph V wid N Penn h 31 Oak Grove av
—Thelma O head cataloguer 220 State r 49 Pearl
—Virginia M steno 21 Cypress r 86 Princeton
—Walter E (Grace M) mgr 883 Carew h (8) 27 Hancock
—Winthrop N insp B-DCBCo r 84 Keith
Buggs Oliver M reporter r 40 Franklin
Bugno Albert r 132 Hampden IO
—Jan (Victoria) porter 1327 Main h 135 Parker IO
Buguey Helen V tchr 357 Hancock r 79 Marengo pk

BUICK MOTOR CARS
Springfield Buick Co distributors sales and service 630 Main tel 2-4126—See p 31

Building of Electrical Progress
(Western Massachusetts Electric Co) 65 State—See foot lines and p 128

BUILDING TRADES EMPLOYERS ASSN INC
ARTHUR L PHELPS pres
B HALSEY SPENCER executive sec
GEORGE S COOK treas
(201) 220 DWIGHT TEL 3-8258

Buiso James G (Lorena C) mach opr W Springfield h 110 Tyler
Bujak Bernice emp 33 Morris r 72 Temple
Bujnicki Paul H (Irene M) mach emp 21 Cypress h at Fairview
Buker Errol L tchr 479 Chestnut h at E Longmeadow
Bukowski Rudolph F (Katherine H) student r 27 Methuen
Bulat Helen C insp Westinghouse r 62 Enfield IO
—Helen G Mrs clk 100 Chestnut r 257 Dwight st ext
—John S carp r 66 Parker IO
—Joseph P (Helen G) slsman 648 State h 257 Dwight st ext
—Karol L (Mary A) (City Radio) 513 Main h 13 Norwood
—Mitchell V (Pauline D) driver 161 Bridge h 847 Boston rd
—Rose C assembler Westinghouse r 27 Briggs IO
—Stanley A (Clara K) emp 1407 Boston rd h 66 Parker IO
—Stanley W (Catherine A) mech CVMfgCo h 62 Enfield IO
—Walter F r 27 Briggs IO
Bulatowski John J (Katarzyna M) brass melter CVMfgCo h 27 Briggs IO
—Stanley r 27 Briggs IO
Buldra Edward (Eleanor E) refrigeration mech Westinghouse h 61 Ardmore
Buldrini Catherine wid Louis h 739 Worthington
—Eva C married Raymond Pieczark rem to Westfield
—Florence M examiner 29 Worthington r 739 do
—Frank J (Lena C) clk 163 Lyman h 18 Sullivan
—Joseph H printer 240 Franklin r 739 Worthington
Buletti Stephen (Anna) meat cutter Hotel Kimball h 687 Sumner av
Bulewich Edward (Josephine) mach G&BMfgCo h (3) 23 Holland
—Frank mach opr Hartford Conn r 39 Murray Hill av
—Joseph (Frances) h 39 Murray Hill av
—Lorraine P married Robert Fulton
—Theodore J (Genevieve) patternmkr emp 92 Hayden av h 39 Murray Hill av
Bulger Eugene W (Helen M) insp G&BMfgCo h 61 Johnson
—Francis E (Mary P) mach Westinghouse h 182 College
—Helen M Mrs tel opr TelCo r 61 Johnson
—John I (Rose M) mach IMCo h 88 Melville
—Mary A wid Clarence L h 15 Merida
—Mary C wid Francis H h 67 Johnson
—Robert J waiter 70 Chestnut r 67 Johnson
Bulkeley Grace L tchr 415 State h (8) 320 Union
Bulkley Caroline A wid George G died Oct 27 1949 age 77
—Charles G (Alice E) special agt SF&MInsCo and ins 3d fl 1200 Main h at Longmeadow
—Charles W (Evelyn W) material coordinator MCCo h 46 Manor rd
—Chester B (Helen D) (Field Eddy & Bulkley) 3d fl 1200 Main and treas Legal Aid Society of Spfd (814) 145 State h 274 Washington blvd
—Dunton & Co div of Carter Rice & Co Corp whol paper 53 Wilbraham rd
—Grant v pres Springfield Fire & Marine Insurance Co and v pres New England Casualty Insurance Co 195 State h at Longmeadow
—James S (Eleanor F) lwyr (522) 31 Elm h 432 Long Hill
Bull Edith L Mrs h 128 Mill
—Eva R wid William R h 539 State
—Florence K wid Frederick G h 386 Sumner av
—Granville W (Ruth H) v pres Day Lumber Corporation 45 Fisk av h 73 Canterbury rd
—H Wesson Jr r 128 Mill
—Jennie wid George W r 30 Firglade av
—Leamon G (Mildred F) rem to Wilbraham
—Ruth H Mrs dir religious education 761 Sumner r 73 Canterbury rd
—Wallace K counterman 303 Sumner av r 73 Canterbury rd
Bullard Donald H (Claire) clk H L Handy Co h 7 Niagara
Bullens Frank W (Helen F) (Brightwood Tavern) 3208 Main h 10 Langdon
Buller Ossian A (Agnes P) piano tuner emp 1231 Main and piano tuner 64 Grand h do
—Robert E r 64 Grand
Bullions Robert J bricklayer city h 224 Island Pond rd
Bullivant Robert M (Marjorie G) buyer StKy h 207 Winton
Bullman Daniel T (Anna M) policeman h 106 Fargo
Bullock Almond E (Freda E) janitor 9 Bayonne h do
—Everett W (Irene L) compositor W Springfield h 638 Belmont av
—Horatio V died Feb 14 1950 age 73
—Lyman B (Lottie K) h 43 Westford av
—Mary E wid Samuel M h 130 Dawes
—Maurice L Rev (Beulah M) supt of Spfd District of the Methodist Churches h 395 Sumner av
—Ray H (Jessie M) h 21 Ringgold
—Ruth E wid Horatio V h 337 White
Bulmer John E (Vivian A) mach emp 321 Albany h 97 Jardine
Bumbaca Carmela F tel opr TelCo r 16 Applewood pl
—Frank (Theresa) shoe repr 1038 Main h 16 Applewood pl
—Frank J r 43 Union
—Gaetano r 43 Union
—Maria G wid Pietro grocer 43 Union h do
—Vincenzina A X-ray technician 233 Carew 16 Applewood pl
Bump Charles H (Esther) pres W J Foss Co 112 Broadway h at Longmeadow
—Donald A (Dawn M) route slsman 45 Pomona h 308 Page blvd
—Virginia A priv sec WBZA 140 Chestnut (1) 133 Sumner av
—Wilson A (Lulu A) h (1) 133 Sumner av
Bumpus Harold L (Gertrude E) compositor 4th fl 29 Worthington h 50 Washington
—Patricia A office sec MCCo r 50 Washington
—Paul student r 50 Washington
Bumstead Mildred B clk 1295 State h at W Springfield
Bumsted John F (Mary) mgr (206) 1537 Main h at Feeding Hills
Bunau Ernest A (Adeline G) wrecker 3415 Main h 142 Essex
Bunce William V (Mary A) piper MCCo h 42 Edgemont
Bunch John D died Apr 12 1949 age 63
Bundy John O (Barbara J) clk Holyoke r 15 Mapledell
Bunker Bessie L Mrs h 48 Wilbraham av
—Josephine H wid William L h 19 Eleanor rd
—Philip D (Helen S) draftsman 417 Liberty and 80 Heywood h (2) 105 High
Bunn John W (Bonnie H) dir of athletics Spfd College h 61 Westford av
Bunnell Russell R (Cook-Bunnell) 31 Worthington h 51 Greenleaf
Buntin Frank H student r 123 Alden
—James (Helen) tchr 479 Chestnut h 24 Ladd
Bunting Eugene N v pres Bay State Film Productions Inc (205) 458 Bridge r 963 Worthington
Buoniconti Alphonse J far W Springfield r 413 Main
—Anna M clk VNCo r 17 Grenada ter
—Antoinette mach opr 116 Liberty r 94 Margaret
—Antoinette A tel opr TelCo r 17 Grenada ter
—Charles A died Aug 24 1949 age 23
—Charles J emp G&BMfgCo r 1021 Columbus av
—Enrico (Filomena) emp SGLCo h 17 Grenada ter
—Gennaro baker emp 1294 Columbus av r 9 Union
—Joseph far W Springfield r 413 Main
—Joseph (Rosa) emp city h 94 Margaret
—Joseph (Yolanda F) shipper Chicopee Falls h 90 Margaret
—Louis (Olive) h 413 Main
—Louis J (Marie L) repairman 1293 Main h 90 Margaret
—Lucy M r 94 Margaret
—M Cristina T wid Antonio h 9 Union
—Nicholas A (Pasqualina A) route slsman 1294 Columbus av h 33 Margaret
—Nunzio (Anna) emp 22 Vernon h 1021 Columbus av
—Pasquale (Anne L) finisher Chicopee Falls and janitor 158 Walnut h (3) do
—Ralph J mach opr MDFCo h 413 Main
—Rose M mach opr 395 Dwight r 17 Grenada ter
Burack Archie A (Lillian S) mgr Chicopee h 22 Florentine Gardens
—Sarah H wid William J r 137 Forest Park av
—Sidney (Sylvia S) slsman 1688 Main h 38 Pine Acre rd
Burati Albert G (Anna M) mgr 133 Bridge h 78 Massreco
—August J (Marjorie E) lwyr (1) 786 State and associate counsel Legal Aid Society of Spfd Mass h 105 Whittum av
—Eleanor L Mrs r 125 Wellington
—Florence A tchr 740 Chestnut r 96 Middlesex
—Michel E (Gisella A) eng emp 516 Carew h 96 Middlesex
—Raymond L lwyr (1) 786 State r 96 Middlesex
Burbank A David student r 330 Park dr
—Albert E r 30 Hogan
—Arthur L (Bertha M) mach opr Westinghouse h (25) 8 Oak Grove av
—Daniel E h 330 Park dr
—Douglas C (Florence E) gun fitter Smith & Wesson Inc h 11 Gilman
—Francis W emp 147 Main IO h 40 Hampden IO
—George W mach Westinghouse h 71 Victoria
—George W Mrs (Esther L) died Apr 5 1949 age 45
—Josephine E Mrs tester AmBCorp h 30 Hogan
—Mary S wid Charles G hostess 286 Bridge r 11 Maplewood ter
—Vernal C h 20 Jefferson av
Burbeck George A (Lillian M) furn rms 117-119 High h 117 do
Burby Archie F (Marie A) clk Westinghouse h 108 Dana
—Marie A Mrs mach 33 Lyman r 108 Dana
Burch Edgar M (Josephine) gas sta atdt 368 Boston rd h (2A) 1302 Bay
—Harold C (Annie K) mgr (514) 146 Chestnut r 107 Donbray rd
—Hilda M h 167 Bowles
Burchfield William M sls eng h 192 Dunmoreland
—Winifred clk MMLInsCo h (F) 6 Temple
Burckard Clifton C meter reader 35 State h at W Springfield
—Harry D (Florence G) mach opr W Springfield h 51 Woodlawn
—Marion bkkpr 1548 Main h at W Springfield
Burcott Francis (Mary) mach 30 Liberty h 25 Allendale
Burd Donald K mach 1897 Columbus av 197 Tink-rd
—Francis W (Mima M) (Burd Mfg Co) 1897 Columbus av h 197 Tinkham rd
—Mfg Co (Francis W Burd) screw mach products 1897 Columbus av
Burda Bertha h 606 White
—Stanley (Alice P) h 99 Mazarin IO
Burden-Bryant Co The stores 126 Liberty
—James J (Sarah E) h 42 Santa Barbara
—Raymond (Harriet E) clk PO h 187 White
—Stuart J chauf r 42 Santa Barbara
—Theresa V Mrs h 135 Spring
—William C (Cecile A) cabinetmkr 983 Page blvd h 610 Dickinson
Burdett Arthur D (Lottie M) h 228 Allen
—Doris clk 5th fl 196 Worthington h (1) 76 Belmont av
—Emmons M (Grace V) h 44 Wellington
—John F (Barbara E) slsman Gulf Oil Corp r 147 Belmont av
—Richard A (Joan) clk A&PCo h (C) 587 Bay
Burdge John F (Eleanor B) serviceman 95 Taylor h 68½ James
Burdick Alice D Mrs ticket clk 57 Liberty h (3) 145 Maple
—Arthur W (Elsie E) letter carrier h 108 Tiffany
—Arthur W (Mable C) letter carrier h 35 Kimberly av

24 HOUR TELEPHONE ANSWERING SERVICE
Reliable Telephone Service
SPFD. 9-3838
CHIC. 502

PUNDERSON COAL CO. COAL-OIL-COKE - 145 State St., Tel. 4-5631
DELCO OIL BURNERS Sales and Service

FIELD, EDDY & BULKLEY
1200 MAIN STREET
PHONE 4-1112
Insurance Service

Tels. 7-4335 - 7-4336
1566 State St., Springfield, Mass.
Pine Point Motor Sales, Inc. STUDEBAKER
SALES SERVICE PARTS

—Edward J (Evelyn M) molder 616 Berkshire av h 14 Brooks
—Elle May bkkpr 67 Roelston r 14 Rittenhouse ter
—Evelyn M Mrs clk 93 Orleans r 44 Brooks
—Herbert F h 120 Nottingham
—James J h 14 Rittenhouse ter
—Jennie L r 471 Chestnut
—Pliny F h 33 Harvard
—Rose M Mrs bkkpr ASCo r 361 Belmont av
—Tore H r 33 Harvard
—William A r 12 Sherman
—William A (Ruth) in USArmy h 36 Eastland
Bureau of Animal Industry (Meat Inspection Div) Brightwood at Chicopee line
Burek Burton M (Stella A) emp 385 Liberty h at Chicopee Falls
—Frank S r 48 Hampden 10
—Kazimierz (Stella) cafe 3148 Main h at Chicopee
—Stanley (Dora A) mach opr 31 Front 10 h 48 Hampden 10
—Stanley C bartender 3148 Main h at Chicopee
—Walter J (Carol E) chauf Westfield r (4) 11 Jenks
—Walter R (Anita M) rem to Florida
Burell Harry emp Westinghouse r 205 High
Burelle Virginia wid Mederic J r 125 Berkshire 10
Burg Martha B wid Charles E r (15) 30 Cumberland
Burger Arthur L (Audrey) clk 2121 Main h at Hampden
—Celia L tel opr TelCo h (24) 97 Spring
—Charles (Elsie G) (Burger's Package Store) 2121 Main h 331 Trafton rd
—Charles E (Effie M) signs 380 Worthington h 218 White
—Elizabeth D Mrs steno (600) 293 Bridge r 61 Dartmouth
—Ernest R (Kathleen S) slsman h 103 Westford av
—Harold F (Eleanor) mgr 2121 Main h at E Longmeadow
—Jennie C wid Garrett C h 6 Eton
—John W (Elizabeth D) r 61 Dartmouth
—Matthias (Gelsela) (Experimental and Tool Works) (218) 44 Taylor h 49 Cortland
—Michael (Ida P) freight agt W Springfield h 46 Sunapee
—Myer (Ida) mach opr W Springfield h (6) 56 Belle
Burger's Package Store (Charles Burger) 2121 Main
Burges Carrie J wid Charles W h 91 MassAv
—Elsie M teller Spfd Institution for Savings r 91 MassAv
Burgeson John W (Anna M) h 18 Berbay cir
—William C student r 18 Berbay cir
Burgess Agnes M nurse Mercy Hospital r do
—Albert F Jr (Ruth C) slsman h 128 Bristol
—Amos H (Carrie) h 55 Davenport
—Anna F wid Ernest A h 61 Lyndale
—Arthur despatcher B&M r 76 Liberty
—Arthur F (Minnie E) sheetmetalwkr h 67 Mason
—Barbara A priv sec 46 Taylor r 279 White
—C Harland r (9) 66 Pynchon
—Charles R chauf 443 State h at Chicopee
—Clifford W (Mary S) pres treas P & B Engraving Co (218) 1618 Main h at Wilbraham
—Dorothy I nurse 74 Beauchamp r do
—Douglas C (Mary M) photographer Holyoke r 235 Rosewell av
—Elsie M Mrs h (9) 66 Pynchon
—Fern K Mrs clk 1379 Main r 279 White
—Frank W (Fern K) sls eng BMTCo h 279 White
—George A (May J) chauf 190 Chestnut h 427 Walnut
—Harold died Dec 4 1949 age 43
—Harriet S wid Harold M h (10) 2220 Main
—Helen wid William J housewkr h 235 Rosewell av
—Henry D died Apr 7 1949 age 44
—James S (Ruth G) sls rep Medina NY h 117 Florida
—Joseph L (Emma) emp B&A h 1091 Columbus av
—Lena C wid Alpheus D died Jan 17 1950 age 73
—Leo (Sandra L) auto dealer 182 Walnut h 44 Orleans
—Leo J (Pearl M) collector SGLCo h 17 Lester
—Philip J (C Betty) h (32) 820 State
—Robert r 28 Auburn
—Robert J (Hazel A) slsman 45 Pomona h at Longmeadow
—Robert T (Evelyn C) office mgr 54 Waltham av h 67 Ashbrook
—Ruby M Mrs housewkr r 50 Congress
—Ruth A wid Henry D h 5 Ventura
—Sarah F r 61 Lyndale
—Stanley (Lovica J) emp 199 Union h 75 Dwight
—Thornton W (Fannie J) author h 61 Washington rd
—Wilbur L (Grace M) h 28 Carew
—William J (Marie H) mail sorter B&A h (476) 2132 Main
—William M radio eng Chicopee r 61 Lyndale
—see Bourgeois

Burgh Bertha N Mrs mgr 109 Hancock r 126 Westford av
—John (Bertha N) emp Westinghouse r 126 Westford av
Burgiel Joseph (Klementyna I) ins agt (809) 1200 Main h at Ware
Burgin Della K wid J Alfred h 14 Ashmun
—John L r 76 Liberty
Burgoyne Ellen S housekpr 74 Walnut h 460 Union
—Glenwood L (Margaret G) carp W Springfield h 34 Wachusett
—Tessie M slswoman ASCo r 34 Wachusett
Burian Kathryn Mrs h 128 Marion
Burinskas Edward emp 270 Liberty h at Southwick
Burke Angela L tchr W Springfield r 84 Westminster
—Ann M tel opr TelCo r 15 Belmont pl
—Ann R married Harvey A Miller
—Ann T Mrs nurse SHosp r 23 Avon pl
—Anna L buyer ASCo h (10) 43 School
—Anna M wid James C h 96 Bancroft
—Arbrie D (Pearl E) mach helper B&A h 203 Quincy
—Arnold J placement officer USA r 46 Forest Park av
—Barbara E priv sec (216) 20 Maple r 102 Mooreland
—Barbara M married Fred A Leslie
—Beatrice Mrs hairdresser (301) 1490 Main 25 Grant
—Beatrice C office sec (503) 1421 Main h at Westfield
—Bertha M wid William J h 35 Washington rd
—Catherine S Mrs emp 45 Warwick r (7) 19 Edwards
—Cecelia A h 106 Tyler
—Cecilia C clk Spfd Nat Bank r 57 Florence
—Charles K student r 28 Stratford ter
—Charles P (Vena W) (Burke's Package Store) 644 Main h 28 Stratford ter
—Claire E tchr Warren h 106 Tyler
—Delia C wid James G died Nov 4 1949 age 70
—Delia M h 60 Home
—Edward emp SPMCo r 241 Worthington
—Edward A (Elizabeth M) mgr Windsor Locks Conn h 15 Standish
—Edward J (Edith M) dept mgr 1293 Main h 103 Hood
—Edward J (Ruth M) slsman 45 Pomona h at W Springfield
—Edward L (Mary L) lieut SFD r 563 Carew
—Edward N r 96 Bancroft
—Edward R (Lorraine) mach adjuster 21 Cypress h at Agawam
—Edwina M h 3384 Main
—Eileen F tel opr TelCo r 15 Belmont pl
—Elizabeth A r 106 Tyler
—Elizabeth A r 50 Cherryvale av
—Elizabeth A wid William M h 121 Federal
—Elizabeth G wid Michael C r 106 Tyler
—Elizabeth L wid Thomas r 14 Itendale
—Elsie M r 39 Lenox
—Emmett P (Margaret D) cable splicer TelCo h 128 Marlborough
—Felix (Blanche V) h 203 Quincy
—Felix Jr atdt B&A r 203 Quincy
—Frances R tchr Agawam r 84 Westminster
—Francis E (Dorothy L) condr NYNH&H h 68 Bernard
—Francis L (Stella C) emp 302 Locust h 31 Groveland
—Frank cook r 36 Willow
—Frank restwkr r 36 Willow
—Frank (Mattye D) furn rms 135 King h do
—Frederick R (Virginia V) emp city h 37 Ringgold
—Frieda Mrs (Mollie's Dress Shop) 1860 Main r 100 Bronson ter
—George B janitor SF&MInsCo r 27 Bliss
—Gertrude E wid Philip E clk ASCo h 292 Orange
—Gladys A clk SGLCo r 39 Lenox
—Grace C Mrs asst buyer 1414 Main r 105 Boston rd
—Harold R (Emily W) prof Spfd College h 99 Westford av
—Henry E (Grace E) clk 436 Dwight h at W Springfield
—Henry J (Anna P) printer DMCo r 124 Gillette av
—Henry N (Victoria A) (Globe Slicing Machine Co) 417½ Chestnut h at W Springfield
—Howard A (Eugenie E) clk RyEx h (8) 76 Oswego
—Howard J (Marion) slsman 480 Central h 59 Spring
—Isabel M Mrs h 15 Gunn sq
—James bags repr Ludlow r 151 Worcester 10
—James A clk (324-326) Municipal Bdg r 39 Lenox
—James H (Esther C) rest Westfield h 169 Hampshire 10
—James J (Beatrice) polisher (412) 1490 Main r 25 Grant
—James P (Grace C) chauf 211 Plainfield r 105 Boston rd
—Jean E tel opr TelCo r 15 Belmont pl
—John (Harriett M) emp CVMfgCo h 40 Congress

—John C (Margaret H) slsman NY h 28 Ionia
—John E (Dorothy L) supv Chicopee h 52 Sycamore
—John H (Olive M) h 12 James
—John J student r 907 Liberty
—John J r 67 San Miguel
—John J r 52 Seventh
—John J r 84 Westminster
—John J (Agnes G) immigration officer USGovt h 54 Reed
—John J (Helen E) route slsman Holyoke h 102 Mooreland
—John J (Helen M) slsman 376 Birnie av h (11) 6 Kenwood ter
—John J (Mary L) supv USA h 115 Genesee
—John J Jr (Rose I) clk USA h at Northampton
—John M messenger USA h at Holyoke
—John M h 25 Grant
—John P (Dorothy M) blksmith CVMfgCo h 101 Wilbraham rd
—John T (M Eileen) emp State Hwy Dept h 611 Plainfield
—Joseph A priv detective 31 Elm h 39 Lenox
—Julia M prod planner USA r 568 Carew
—Karl F window trimmer 1514 Main r 50 Broadway
—Katharine M interviewer Holyoke r 84 Westminster
—Katherine E r 133 St James av
—Katherine H h 16 Osgood
—Katherine H wid Edward P matron Police Dept h (7) 22 Winthrop
—Lawrence J (Laura C) h 615 Dickinson
—Lena M wid Lawrence boxmkr MBCo r 74 Saratoga
—Luke D (Evelyn S) fruit 54 Dearborn h do
—Mae L steno 1618 Main r 16 Osgood
—Margaret H tchr 972 Carew h 28 Ionia
—Margaret M senior steno probation office District Court r 907 Liberty
—Marguerite M credit mgr 31 Hillman h 120 Orleans
—Marilyn C nurse emp 275 Maple r (11) 6 Kenwood pk
—Marion Mrs tchr Longmeadow r 59 Spring
—Mary r 38 Orange
—Mary wid Myles L r 71 Cleveland
—Mary A tchr 118 Alden h 389 Walnut
—Mary A prin interviewer 282 Dwight r 84 Westminster
—Mary A wid John G H r 133 Middlesex
—Mary E wid Edward J died Jan 30 1950 age 64
—Mary E wid Thomas J h 30 Sachem
—Mary F bkkpr 180 Lyman r 121 Federal
—Mary J F nurse 106 Tyler r do
—Mary T r 40 Temple
—Mary T timekpr AmBCorp r 15 Gunn sq
—Mary V junior clk District Court r 102 Mooreland
—Mattye D Mrs (Mattye's Beauty Shop) 135 King r do

Burke Michael E
(Jean M) (Dusty's Taxi Service) 137 Bridge h 30 Sachem—See p 265

—Michael H (Margaret M) capt of guards Westinghouse h 907 Liberty
—Murray O (Frieda) slsman 1095 Main h 100 Bronson ter
—Myles D (Margaret T) mach W Springfield h 31 Ledyard
—Nicholas J (Ellen A) h 568 Carew
—Nora G wid Joseph A h 50 Sycamore
—Oleda M Mrs tel opr 2108 Columbus av 47 Jefferson av
—Paul H (Helen E) chauf RyEx h 459 Carew
—Ralph M (Grace A) pres Pederzoli Inc 341 Wilbraham rd h 58 Lakeside
—Rita M receptionist 95 State r 50 Sycamore
—Robert A clk TelCo h 88 Leyfred ter
—Robert C (Anna E) slsman Boston h 1100 Roosevelt av
—Robert J asst mgr W Springfield 292 Orange
—Rose Mrs r 837 Main
—Rosemary steno (243) 31 Elm h 15 Belmont pl
—Roy W (Sadie A) h 95 Upton
—Ruth E wid John F r 421 Maple
—Sylvester F clk PO h 568 Carew
—Sylvester F Mrs (Ruth E) died May 26 1949 age 24
—Sylvia T office sec 63 Court r 39 Lenox
—Teresea I comptometer opr USRCo r 907 Liberty
—Theresa emp 93 Orleans r 43 John
—Theresa E r 33 Edwards
—Thomas A pres Cray-Burke Co Inc 376 Birnie av h at Longmeadow
—Thomas A Jr student r 117 MassAv
—Thomas F lwyr 150 Main 10 h 84 Westminster
—Thomas J route slsman Palmer r 15 Gunn sq

● AMERICAN ORIENTAL
● WILTONS
● AXMINSTERS
● BROADLOOM, Wall to Wall
WHITE RUG CO.
1123 State St. - Springfield, Mass.
TELEPHONE 2-8058
● EXPERT REPAIRING
● MACHINE BINDING
● OVERCASTING
● FRINGING

SALES
RENTALS
MORTGAGE LOANS
EDW. J. MURPHY CO., INC. - REALTORS
1537 MAIN STREET - - - Telephones 3-3147, 3-3148
MANAGEMENT
APPRAISALS
INSURANCE

BURKE
—Thomas J (Irene D) cable splicer TelCo h (7) 6 Kenwood pk
—Walter A (Catherine S) state policeman h (7) 19 Edwards
—William constrwkr r 135 King
—William A mech 295 Peace rd r 95 Upton
—William A (Annette R) teller Spfd Nat Bank h (5) 160 Belmont av
—William B student r 117 MassAv
—William E r 1853 Main
—William F (Ann T) slsman h 23 Avon pl
—William J died Feb 21 1950 age 58
—William J (Anna A) h (17) 109 Magazine
—William J (Dorothy M) sls eng W Bend Wis h 17 Stuyvesant
—William L (Linda A) insp USRCo h 70 Oak Grove av
—William N (Janet E) grower Agawam h 525 Plainfield
—William P (Mondelet A) policeman h 8 Commonwealth av
—William R (Katherine R) slsman 376 Birnie av h at Westfield
—William T mach opr USA r 25 Grant
—Willie (Roxy M) baker Holyoke r 607 Union
Burke's Package Store (Charles P Burke) bev 644-646 Main
Burkett Thomas J (Nellie A) h 443 Chestnut
Burkhard Edith I wid Edward boxmkr W Springfield h 94 Ontario
—Edward (Shirley R) oiler Ludlow h 53 Doolittle
—Frederick G (Mary C) setupman AmBCorp h 24 Mill
—Thomas (Nancy K) rem to Bridgeport Conn
Burkhart Laurence A Jr (Marie T) ins agt (809) 1200 Main h 372 Sumner av
Burkholder John D (Minnie A) h 216 Middlesex
Burland Ralph E (Mildred H) (East Springfield Pharmacy) 61 St James blvd h 60 Corona
—William E receiving clk 88 Birnie av r 60 Corona
Burleigh Barbara R clk 1295 State h at Hampden
—Betty Jean clk 1295 State h at Hampden
—Mary E wid Charles W r (5) 52 Pearl
—William H (Maybelle T) slsman 63 Chestnut h at W Springfield
Burleski Joseph presser 283 Dwight r inq do
Burley Emerson C (Jane L) chauf Stily h 59 Maynard
—George H (Gladys I) grinder 412 Albany and (Bud's Luncheonette) 1691 Main h 43 Fort Pleasant av
—Lottie A wid George H rem to Miami Fla
—Ramona M rem to Miami Fla
Burlingame Elmer B (Emily M) in USNavy h (2) 232 Pearl
—Josephine wid Fred R r (5) 76 Mill
—Lawrence D (Linnet F) h (5) 76 Mill
—Linnet F Mrs priv sec (1121) 95 State r (5) 76 Mill
—M Clifford Jr (Elizabeth M) railway mail clk h (7) 3 Terrence
—Minnie A h 67 Fenwick
—Morris C (Florence I) h 76 Bay
Burlingham Barbara J clk W Springfield r 79 Mandalay rd
—Dorothy Mrs h 31 Morgan
—Earl G (Dorothy A) gasoline 759 Dwight h 79 Mandalay rd
—Earl G Jr (Sylvia H) clk USEnvCo h 12 Eloise
—Emma V Mrs assembler 115 Dwight r 34 Allendale
—Frank H (Jessie C) h 387 Central
—Harry A (Julinia) h 71 Jennings
—Mildred S r 127 School
—William L (Emma V) platformwkr RyEx h 34 Allendale
Burlow Eleanor Y instructor 30 Amaron 90 Welland rd 10
—John A (Nina H) field eng Holyoke h 90 Welland rd 10
—Nina H Mrs tchr 34 Sumner av r 90 Welland rd 10
Burman Paul G (Vonia M) eng AmBCorp h 40 Fenimore blvd
Burnam's Inc Julian P Wolf pres-mgr women's clothing 1402 Main
Burnaw Maurice J (Apolonia T) guard LM&SCo r 33 Kopernik 10
—Maurice J Jr (Irene O) mach E Hartford Conn h 17 Ludlow av 10
Burnell Robert emp 442 Chestnut r 122 do
—Sanford B (Dorothy L) clk CVMfgCo h 18 Lillian
—William (Josette A) student h 266 Breckwood blvd
Burnes Cynthia Mrs clk 1665 Main r 253 Union
Burnett Ann T insp 93 Orleans h 25 Wolcott
—Ann V clk H L Handy Co r 46 Queen
—Bertha M Mrs nurse (1) 52 Pearl r do
—Cecil O mech MCCo h 200 Quincy
—Clifford R r 280 Hancock

BURNETT
—Donald A student r 50 Marengo pk
—Dorothy emp 1400 State r 37 Elliot
—Ellen D wid Henry L h 50 Marengo pk
—Evelyn bkkpr 137 Main r 25 Elizabeth
—G Wellstood (Elizabeth A) h 25 Elizabeth
—George h 187 Wilbraham av
—George (Anna M) typesetter (220) 44 Taylor h 815 Columbus av
—George A (Mary A) asst foreman USA h 33 Walnut
—George D (Doris M) order dept correspondent MCCo h 9 Noel
—Harriet M wid Rupert G h 280 Hancock
—Henry L died Nov 11 1949 age 58
—John M (Frances H) elec emp 2d fl 15 Park h 38 Johnson
—John M Jr (Frances H) eng 2d fl 15 Park h 27 College
—Juvenea r 25 Elizabeth
—Lena G wid Peter W h 145 Essex
—Loretta M priv sec (510) 145 State r 77 Cherrelyn
—Loretta M Mrs clk 49 Oak Grove av h 77 Cherrelyn
—Louis C r 44 Buckingham
—Marion E tchr New Market NH r 83 Walnut
—Marion E clk MMLInsCo r 46 Queen
—Marion L tchr W Hartford Conn r 50 Marengo pk
—Martha A r 200 Quincy
—Mary E Mrs died Dec 1 1949 age 77
—Mary H Mrs r 81 Norman
—Minnie wid Edward W died Nov 4 1949 age 81
—Raymond T (Anita F) supv Westinghouse h 18 Dalton pl
—Rupert G (Dolores) mach opr USA r 9 Adams
—Wallace M (Virginia M) rem to E Longmeadow
—Walter J died Nov 14 1949 age 37
—William E (Bertha M) supv USA r (1) 52 Pearl
Burnette Corp Harry Abramson pres underwear mfrs 40 Napier
Burnetti Mary waitress Thompsonville Conn h 18 Wendell pl
Burney Grace folder 21 Clinton r 170 Sharon
—James G rem to Claremont NH
—John C (Beulah G) rem to Claremont NH
—John C Jr rem to Claremont NH
—Sarah r 170 Sharon
Burnham Alfred H (Marian G) mgr rear 127 Marlborough r rear 69 Woodmont
—Arthur L (Anita M) mach opr Chicopee h 19 Continental
—Barbara E steno 32 Stevens r 26 Montmorenci
—Carl B (Olive E) maintenanceman GBCo h 26 Montmorenci
—Carrie M wid George H r 793 Arcadia blvd ext
—Charles F (Edna A) furn rms 457 Dickinson and clk MMLInsCo h 68 Shamrock
—Corp Wayland P Benson mgr boiler mfrs (227) 172 Chestnut
—Donald J (Eileen B) car insp NYNH&H h 137 Butler
—Edward P (Dorothy H) eng MCCo h 87 Rockland
—Eleanor L clk 1459 Main r 26 Montmorenci
—George W h 573 White
—H E Alfred H Burnham mgr contrs rear 127 Marlborough
—Helen H wid Harold E h 127 Marlborough
—Herbert L (Hetty M) slsman 1208 Main h at Hampden
—John A (Winifred C) h 45 Rush
—Josephine wid John r 100 Shattuck
—Olive E Mrs slswoman 1615 Main r 26 Montmorenci
—Ralph E millwright 4 Birnie av h 38 Arch
—Robert special agt (1125) 95 State h at Brattleboro Vt
—Robert D (Louise E) h 68 Shamrock
—Robert M (Regina K) bricklayer h (3) 232 Pearl
—Thomas E (Caroline A) gas atdt 1101 Dwight h 9 Bay
Burno Bertha M slswoman 1454 Main r 36 Mooreland
—Curtis A (Anita D) emp CVMfgCo h 189 Main 10
—Doris A wid David h 46 Eastern av
—LeRoy J (Bertha M) mach E Hartford Conn h 36 Mooreland
—Robert R (Theresa L) rug cutter Thompsonville Conn h 34 Eagle
Burns Barbara M married Roger B Sullivan
—Bernard F (Mary J) mach opr A&PCo h 10 Huntington
—Bernard R (Rose A V) r 382 Chestnut
—Bertha T clk W Springfield h 20 Lincoln
—Betty J mach opr 29 Worthington r 1524 Carew
—Bridget A r 888 Worthington
—Brush Co (George L Rioux) mfrs 189½ Chestnut
—Carl G (Frances I) foreman Westinghouse h 62 W Alvord
—Carl J (Alice E) foreman Westinghouse h 475 Belmont av
—Carolyn A Mrs steno 74 Park r 287 Union

BURNS
—Charles asst mgr 11 Elm r 256 Union
—Charles E (Louise A) h 94 Clifton av
—Charles E (Nellie G) insp IMCo h (9) 198 Central
—Charles T emp PPubCo r 62 W Alvord
—Christine wid John J r 53 Kenyon
—Clifford S watchman 86 Court r do
—Cynthia E bkkpr emp Security Banking Co r (1) 353 Union
—Daniel J (Julia A) route supv 120 Oakland h (2) 84 Belle
—David emp rear 96 Ferry r 72 Congress
—David T meat cutter SPM r 168 State
—Delia wid Martin h 93 Florence
—Edna Mrs mach opr 1897 Columbus av r 113 Alden
—Edward D (Catherine T) mech MDFCo h 40 Dover
—Edward F gasoline 3045 Main r 40 Dover
—Edward T emp PPubCo r 31 Ozark
—Eileen E r 14 Walnut ct
—Eleanor W Mrs mgr Chapman Court Project 77 Beauregard 10 r 79 do
—Eva A Mrs clk 297 Plainfield h rear 53 Bancroft
—F Joseph (Mary R) slsman 120 Oakland h 67 Shamrock
—Forrest W (Katherine M) custodian 1300 State h 107 Kensington av
—Francis E (Alice M) h 112 Breckwood blvd
—Frank railway mail clk r 122 Chestnut
—Frederick T lwyr 12 Harrison av r 2616 Main
—Frederick T emp GICCorp h 5 Bloomfield
—Frederick T Mrs (Mary M) died Mar 30 1949 age 56
—Frederick W emp USA r 515 State
—George M (Claire S) real est (339) 31 Elm h 33 Marengo pk
—George W (Carolyn R) r 297 Union
—George W (Florence W) maintenanceman SETCo h 38 Ozark
—Gertrude M wid Robert W r 13 Shaine cir
—Gloria T tchr Somers Conn r 2616 Main
—H Roger (Marion S) credit mgr Albany NY h 36 Ranney
—Helen G wid John P nurse SHosp h (7) 84 Federal
—Herbert F printer emp 53 Hillman r 21 Ozark
—James J r 632 Union
—Joan M (Joan's Variety) 240 Walnut r 37 Cortland
—John rem to California
—John F (Alba F) shipper Westinghouse h 90 Littleton
—John F (Lena M) tool grinder USRCo h 44 MacArthur
—John M Jr (Grace M) fireman SFD h 63 State st ter
—John R (Flora D) route slsman 120 Oakland h 7 Eisenhower
—John R (Leta K) mach opr DMCo h 42 W Alvord
—John S in USArmy r 1121 Columbus av
—John W (Katherine G) mech Holyoke h 53 Kenyon
—Joseph r 1976 Main
—Katherine M Mrs underwriter (212) 95 State r 107 Kensington av
—Leo H (Louise M) steam fitter 89 Dwight h 10 Manor rd
—Leta K Mrs office sec DMCo r 42 W Alvord
—Lillian G slswoman ASCo r (8) 22 Winthrop
—Louis F (Nora T) (Burns Package Store) 850 Dwight h 57 Caseland
—Luke F (Josephine C) custodian 357 Hancock h 560 Liberty
—Madeline sorter 125 Main r 149 Butler
—Margaret C Mrs clk SF&MInsCo h 58 Dearborn
—Margaret T r 888 Worthington
—Margaret T waitress 1454 Main r 256 Wilbraham
—Margaret T wid John h 37 Cortland
—Marion A mach opr 149 Wason av r 44 MacArthur
—Mark W r 115 Yale
—Mark W Jr (Gertrude) mech Chicopee Falls h 115 Yale
—Martin W (Grace L) trucker USRCo h 27 Jefferson av
—Mary A h 888 Worthington
—Mary E wid Edward T h 21 Ozark
—Mary J Mrs bkkpr Union Trust Co r 10 Huntington
—Mary M bkkpr 135 Main r 10 Huntington
—Mary M nurse Mercy Hospital r do
—May E emp 1200 Main r (8) 22 Winthrop
—Michael F archt Boston r 2616 Main
—Minnie D wid Frederick C aligner 18 Park h 2616 Main
—Myra r 471 Chestnut
—Myra J wid Stephen r 471 Chestnut
—Neil E (Genevieve) constrwkr r 34 Warrenton
—Nora wid Edward J r 2158 Main
—Oliver r 235 Pine
—Package Store (Louis F Burns) bev 850 Dwight
—Raymond V (Virginia E) chauf 3d fl 220 Dwight h 17 Locust
—Richard J (Barbara E) shipper A&PCo h 949 Liberty

FRIGIDAIRE
Household Appliances
New England Jobbers for Washing Machine Parts
Service Dept. and Show Room: 48 DWIGHT ST.
TELEPHONE 7-4741
C. J. Roberts
Engineering Company

PARK CLEANERS and DYERS, Inc.
"Dry Cleaning As It Should Be Done"
Office and Works: 106 Kensington Ave.
Springfield, Mass. PHONE 6-5476

MACMILLAN & SON - REALTORS 154 Broadway Tel. 6-8338

REAL ESTATE SERVICE
WHITE SERVICE CORPORATION
TELEPHONE 2-5109 496 BRIDGE STREET, SPRINGFIELD
PROPERTY MANAGEMENT

BURNS
—Robert E (Catherine C) slsman Boston h 53 Euclid av
—Robert E (K Jean) clk 78 Island Pond rd h 21 MassAv
—Robert J (Daisy W) patternmkr 92 Hayden av h 118 East
—Robert J Jr (Frances) student r 118 East
—Robert M (Margaret C) emp 302 Locust r 1024 State
—Robert S (Myra I) bartender 1976 Main h 121 Hartwick
—Robert W (Elaine R) chauf 1156 State h 165 Eastern av
—Robert W Jr (Eleanor W) assembler Westinghouse h 79 Beauregard IO
—Rose Mrs mach opr 296 Main r 1121 Columbus av
—Rose A wid Andrew L h (8) 22 Winthrop
—Rose A V Mrs nurse public schools r 382 Chestnut
—Samuel E (Rose) h 1121 Columbus av
—Thomas F slsman r 1024 State
—Thomas M (Mabel T) chauf 211 Plainfield h 128 Orchard
—Thomas M Jr chauf 211 Plainfield r 128 Orchard
—Thomas T (Anna N) gardener Agawam h (9-10-11) 457 Dickinson
—Vincent T (Marie K) mech 37 Taylor h 20 Lincoln
—William railway mail clk r 122 Chestnut
—William A (Eleanor) clk Thompsonville Conn r 5 Bloomfield
—William A (Gertrude C) mach opr National Bronze Co h 34 Massasoit
—William D (Margaret M) mach VNCo h 93 Girard av
—William F rem to Quincy
—William H slsman 385A Liberty h at Hampden
—William H (Aurelia S) slsman 1444 Main h at W Springfield
—William J (Rosamond R) insp Westinghouse h 64 Johnson
—see Byrne and Byrnes
Burnside Corp real est 309 and 315 Breckwood blvd
—Dorcla M wid George r 45 Methuen
—Florence emp 472 Union r 95 Walnut
Buron William M (Marjorie V) claim adjuster 3d fl 1200 Main h at Hartford Conn
Burow Laurence A (Lorraine M) welding CVMfgCo h rear 44 Myrtle IO
Burr Allyn (Vivienne F) asst supt W Springfield h 71 Alden
—Anna T wid Walter r (432) 2142 Main
—Annabel E Mrs cook 266 Bridge r 25 Reed
—Earle L (Annabel E) clk 416 Bay h 25 Reed
—Harold E (Laura) constrwkr h 471 Central
—Howard E (Mary S) dentist (801-802) 562 Main h 54 Brighton
—Jerome O (Sylvia W) clk MMLInsCo h 69 Alden
—John H (Stella L) h 244 Eastern av
—Russell M r 244 Eastern av
—Susan A wid Clare B r 25 Reed
—Walter E (Edith B) dentist (801-802) 1562 Main h at W Springfield
—Wendell P tchr 235 State h at N Wilbraham
—Wesley J (Katherine S) mgr (714) 1387 Main h 2 Cornell
Burrage Earl M (Dorilla M) rem to Burlington Vt
—Rosemarie Mrs staff nurse (612) 145 State h at W Springfield
Burreby Grace F (Burreby-Rose Beauty Academy) (300) 1634 Main r 46 School
—-Rose Beauty Academy (Grace F Burreby) beauty culture school (300) 1634 Main
Burrell Albert (Carmella R) painter h 231 Commonwealth av
—Coleman (Laura M) emp SFCo r 18 Vine
—Fannie M wid Albert A r 206 High
—John (Adelaide) sta fireman 1414 Main h 15 Brown
—Leona A clk Westinghouse r 15 Brown
—Irene M steno WMassElecCo r 15 Brown
—Stanley C (Eunice R) toolmkr 572 St James av h 157 Oakland
—Thomas J (Shirley H) driver 58 Albany h 18 King
Burres David E steno 172 Chestnut r 118 Massasoit
—William H (Esther) slsman 1435 Main h 118 Massasoit
Burridge George C (Eleanor S) supr 21 Cypress h at Longmeadow
—J Donald tennis prof Boca Grande Fla (41) 198 Bowdoin
—Mary M wid Wallace S h (41) 198 Bowdoin
—Wallace S died Aug 17 1949 age 70
Burrill Leonard V (Betty R) rugwkr Thompsonville Conn h 139 St James cir
—M Estelle executive dir (715) 145 State h 240 Union
Burrington Myrtle I wid Wesley h 204 St James av
Burritt Frederick G (Mary C) (B & G Esso Servicenter) 216 Armory h 37 Portland
—Gordon W (Mary V) assembler Westinghouse h 8 Smith
Burroughs Adding Machine Co C A Oehm mgr 770 State
—Alva L (Bertha M) asst foreman USA h 23 Pershing ter
—Edith A emp 3640 Main r 109 Magazine
—Edna L wid Henry W h 573 Union
—Evelyn A teller Spfd Co-operative Bank r 37 Highland
—Lillian E Mrs h 45 Montrose
—Minnie M wid Robert h 33 Brigham
—William H carp h 37 Highland
Burrows Charlotte M tel opr TelCo r 191 Oak Grove av
—Douglas E chauf E Longmeadow r 191 Oak Grove av
—Harland E (Harriet B) fireman USA h 191 Oak Grove av
—Harland E Jr emp MBCo r 191 Oak Grove av
—Leslie (Dale V) patternmkr 92 Hayden av h 80 East
—Mabel L clk RyEx h 36 Dover
Burstein Abraham (Minnie) cattle (4) 77 Morgan h do
—Barnett (Beatrice) grocer 1210 Dwight h 1206 do
—Harold (Sarah) (Pine Delicatessen and Bakery) 183 Pine r 117 Lowell
—Helen L bkkpr Chicopee r 65 Prospect
—Irene clk 1414 Main r 65 Prospect
—Joseph (Gertrude) (Joe's Fruit & Grocery Store) 2560 Main h 65 Prospect
—Meyer J (Fay F) (Burstein's Meat Market) 126 Ferry h 103 Melha av
—Reuben A (Rose B) mgr 1210 Dwight h 17 Calhoun
—Rubin M (Sylvia) (Burstein's Meat Market) 126 Ferry h 105 Melha av
Burstein's Meat Market (Meyer J and Rubin M Burstein) 126 Ferry
Burt Alpha R wid Alfred R nurse emp 310 State h 19 Parkwood
—Charles E (Lillian M) h 13 Hawthorne
—Charles E Inc Ralph E Burt pres-treas printers (512) 29 Worthington

BURT CLARENCE A
(Harriet S) realtor and insurance 25 Elm tel 2-6314 h 17 Dartmouth

—Donald F (Gladys M) chauf 2178 Columbus av h 39 Berkeley
—Edith A B wid Charles W h 97 Mulberry
—Eleanor T r 17 Dartmouth
—Elizabeth A r 8 Clifton av
—Fannie A wid Charles H h 72 Congress
—Florence R wid Arthur E h 94 Oakland
—Fred r 17 Waldorf
—Fred D mech USA h 314 Hancock
—Harold E (Emily C) prin clk (106) 36 Court h 89 Allen
—Hazel S Mrs cook Longmeadow r 17 Wrentham rd
—Helen B Mrs sub tchr r 14 Wellesley
—Henry janitor 1387 Main r 18 Wight pl
—Henry E (Helen B) toolmkr r 14 Wellesley
—James L (Audrey E) tiremkr USRCo h 68 Congress
—Mary R r 8 Clifton av
—Minnie B r 61 Cherry
—Ralph E (Lucile M) (Ralph E Burt Associates) (512) 29 Worthington and pres-treas Charles E Burt Inc do h at Somers Conn
—Ralph E Associates (Ralph E Burt) (512) 29 Worthington
—Ralph H (Lillian M) slsman h 46 Wayne
—Raymond asst sec Union Trust Co 1351 Main h at Longmeadow
—Raymond E student r 314 Hancock
—Seaborn K (Dorothy M) oil burner serviceman 55 Wrentham rd
—Smith M (Tena) shoe shine 707 Dwight h (2) 74 Boylston
Burton Alton C (Doris) clk 754 State r 162 Central
—Bertha E wid Arthur M h 169 Pineywoods av
—E Barbara clk MMLInsCo r 169 Pineywoods av
—Edwin M in USArmy r 146 Cambridge
—Ellen R clk MMLInsCo r 169 Pineywoods av
—Georgia M Mrs h 162 Central
—John J carp emp 42 Waltham av r (19) 986 State
—Kenneth D (Bernice H) slsman 46 Hampden h at Feeding Hills
—Lucile E clk MMLInsCo r 169 Pineywoods av
—Mortimer L (Elsie A) lwyr 16 Knowlton and legal adviser rear 421 Plainfield h 168 Chapin ter
—Nancy K wid Solomon h 210 Pearl
—Realha M slswoman 1477 Main h at Holyoke
—Shoe Co Inc Mrs Lillian R Danet pres-treas 2042 Main
—Vernon E (Gertrude F) clk PO h (36) 11 Noble
—William (Helen A) rem to Willimansett
—William (Helen N) rem to Pattonsbury Mo
—see Bertrand
Burwell Beatrice M Mrs bkkpr 983 Page blvd r 26 Health av
—David C (Frances H) condr NYNH&H h 396 Roosevelt av
—Florence L clk 21 Cypress r 15 Lenox
—Lester J (Beatrice M) tester Westinghouse h 26 Health av
—Lillian W Mrs cashier 1354 Main r 65 Myrtle IO
—Richard C (Lillian W) janitor 95 Milton IO h 65 Myrtle IO
Bury Frank (Tekla O) r 364 Orange
—Peter M (Elizabeth M) in USAirForce h 40 Plainfield
Burzdak Edward R r 29 Talcott
—Frank S (Evelyn E) route slsman GBCo h 32 Loring
—Louis F mach B-DCBCo h 29 Talcott
—Louis F Jr r 29 Talcott
Burzynski Catherine E student r 23 Euclid av
—Thomas E (Helen) mech Westover Field h 110 Rowland
—Vincent (Clara S) grocer 849 Dwight h 167 Phoenix ter
—Wanda H office sec 73 Ferry r 23 Euclid av
Bus Body & Motor Repair Co (Theodore B Thoben and Philip E Lundquist) 501 Taylor
—Stop Spa (Mrs Constance Poulos) conf 673 Dickinson
Busa Placido P (Sophie M) packer 188 Columbus av h 202 Westford av
Busansky Abraham (Celia) h 388 Carew
—Carl meat cutter 2140 Main r 388 Carew
—Herman (Helen) (Auburn Market) 2140 Main h at Longmeadow
—Max (Max's Market) 772 Carew r 388 do
Busby Robert C h 38 Bancroft
—Robert C Jr r 38 Bancroft
Buscall Cecily A r 235 Pine
—Nursing Home (Robert C Buscall) 235 Pine
—Robert C (Ellen A) (Buscall Nursing Home) 235 Pine h do
Busch Theresa C wid George W r 14 Wesson
—William G (Barbara R) eng Chicopee h 51 CommAv
Busche Margaret dir of nurses SHosp r do
Buscny Antonio (Nicolina) finisher Chicopee h 36 Winthrop
Busel Max (May) clothing 1925 Main h 58 Linden
—Pearl tel opr TelCo r 58 Linden
Busey Mary B Mrs h 109 Congress
Bush Elizabeth K r 1716 Dwight
—Elsie M dir of religious education 60 Sumner av r (3) 129 do
—Frank r 204 St James av
—Henry L died Nov 18 1949 age 57
—James J (Abbie L) clk 453 Worthington h 18 Coomes
—Jean M married Thomas Brunton
—John J chauf 71 Colton r 327 Wilbraham rd
—Margaret R clk GBCo r 1716 Dwight
—Martha L wid Henry L h 50 Dawes
—Mary T clk GBCo h 1716 Dwight
—Robert T physician Brimfield r 18 Coomes
—Ruth M married John Contrino
—Samuel (Alice) slsman NY h 93 Hall
Busha George D (Mildred) emp Westinghouse h 1157 Boston rd
—Halsey J (Mary E) h 160 Winton
—Harold F elec emp 440 Worthington 464 Dickinson
—Harold J (Claire A) mach MDFCo h 15 Fay
—Joseph E rem to Florida
—Mildred A Mrs waitress 164 State h 464 Dickinson
—Richard T (Anna R) slsman 2387 Main h 196 Winton
—Robert O chauf Hartford Conn r 368 St James av
—Robert T (Marion A) truck driver 209 Page blvd h 37 Hogan
Busher David A (Dorothy M) supv 365 State h at Winsted
Bushey Alfred C (Bella B) mech E Longmeadow h 3025 Main
—Amanda wid Nelson C h 6 Carlisle
—Armand E bkkpr Spfd Safe Deposit and Trust Co r 174 Marion
—Arthur B (Antoinette A) foreman Chicopee Falls h 88 Spring
—Benjamin R (Ruth J) tchr 53 Elliot h 16 Carlisle
—Dolor J (Mary H) sls mgr 363 Eastern av h 65 Donnyview av
—Donald W r 16 Carlisle
—Edmond M (Ann A) emp A&PCo h (A) 74 Lionel Benoit rd
—Edward (Lucy M) mech MDFCo h 174 Marion
—Edward J (Mary A) mach opr 157 Chestnut h 1211 Carew
—Elsie M wid Louis H housewkr h 17 Rutland
—Emma E wid Victor r 116 Denver

Hard Chromium Plating
THOMAS J. MURRAY Springfield's Largest Platers
964-966 Main Street - West Springfield DIAL 2-3129
Complete Plating Service

HAMPDEN SAVINGS BANK
Incorporated 1852 19 Harrison Avenue
MORTGAGE LOANS
—FHA and Other Monthly Payment Plans—
See Us First - Savings Bank Mortgages are the Best

BUSHEY
—George J (Margaret E) mech MDFCo h 399 Birnie av
—George L (Gertrude E) setupman MDFCo h 399 Birnie av
—Jeanie M Mrs clk 361 Taylor h 73 Carlisle
—Lawrence O (Anna K) acct Westinghouse h 259 Osborne ter
—Margot L student r 259 Osborne ter
—Marshall A in USArmy r 64 Division
—Mary wid Joseph r 67 Denver
—Mary P Mrs sec Springfield Civic Theatre 49 Chestnut r 136 Alderman
—Maurice H (Estelle M) prod clk Westinghouse h 27 Jenks
—Nelson C (Louise C) carp h 210 White
—Oliver S (Ida I) janitor MCCo h 64 Division
—Patricia A Mrs packer DMCo r 183 Wilbraham av
—Paul (Martha) crane opr CVMfgCo h 48 Mason
—Ralph J (Alida C) tool planner AmBCorp h 72 Waverly
—Raymond N (Virgil D) constrwkr h 53 Broad
—Roland E (Mary G) sheetmetalwkr h 182 Rosewell av
—Roland W (Rachel A) sls asst 2d fl 26 Vernon h at W Springfield
—Violet M wid Amos O h 50 Ralph
—Walter bartender 1897 Main r 76 Liberty
—William (Mary P) draftsman AmBCorp h 136 Alderman
—William B (Mary R) fireman SFD h 275 Prentice
Bushlor Elwyn J (Marie) emp USA h 270 Centre 10
—Frederick C (Olive) janitor 34 Front 10 h 250 Centre 10
Bushman Aaron D (Goldie) maintenanceman 774 State h (301) do
—Charles D Jr (Anna E) slsman 776½ State r 359 Belmont av
—Nellie wid Charles r 259 Gillette av
Bushnell Clifton H writer h 162 Fort Pleasant av
—Elspeth S Mrs priv sec Spfd Bank for Cooperatives 310 State h at Thompsonville
—Mary R wid Albert r 162 Fort Pleasant av
Bushway Camille S (Rose E) r 124 Dorset
Bushwinger Frederick J (Elizabeth A) painter emp SETCo h 580 Plainfield
Bushys Paul (Esther G) toolmkr 412 Albany h 19 Melville
Busi Albert A (Josephine B) route slsman GBCo r 58 Locust
—Alfonso R (Florence L) clk 56 Locust r 58 do
—Florence L Mrs steno (443) 31 Elm r 58 Locust
—Josephine B Mrs clk 1350 Main r 58 Locust
—Mary housekpr r 97 Cedar
—Raymond F (Lois) rem to W Springfield
—Teresa wid Fred C grocer and meat 56 Locust h 58 do
Busiere Donald E in USAirForce r 81 Bowles
—George H (Rose A) tosser USRCo h 81 Bowles
—George H Jr mech 22 Mason r 81 Bowles
—Kenneth B (Asenath M) emp 71 Colton h 20 Brown
Buske George L (Lucille A) maintenanceman MCCo h 68 Maynard
—Lucille A Mrs comptometer opr 93 Orleans r 68 Maynard
Buskett Jennie M wid George H r (2) 14 Holland
Buskey Marie D Mrs office sec 1386 Main r 60 Saratoga
—Raymond G (Marie) credit mgr 1419 Main h 60 Saratoga
Buskirk Ned A (Catherine E) special rep 58 Albany h 61 Dunmoreland
Busse Leroy M (Wanda) emp 93 Orleans h 54 do
Bussey Alfred J (Alma B) clk 22 Hanover h 14 Francis
—Harry restwkr r 76 Liberty
Bussiere Adelard clk 1695 Main r do
—Irene M Mrs corsetiere emp 66½ Vernon h 46 Nevada
—Raymond student r 46 Nevada
—Roger draftsman Willimansett r 46 Nevada
Bussolari George T (Jane W) mach opr Westinghouse h 55 Walnut
—Giovanni (Maria S) h (19) 3 Salem
—Ida R mgr 750 Liberty r do
—James J (Marian E) rem to N Wilbraham
—Mary J tel opr TelCo r 55 Walnut
—Mary Jane tel opr TelCo r 55 Walnut
—Mildred wid Vincent grocer 750 Liberty h do
—Robert student r 53 Johnson
—Robert J student r 22 Mayflower rd
—Ruth C Mrs clk 120 Oakland r 33 Longfellow ter
—Walter (Ruth M) mach AmBCorp r 33 Longfellow ter
—Walter J (Dagny S) route supv 120 Oakland h 22 Mayflower rd
Buswell Elsa N emp 250 Maple r do
—Lula F wid Arthur W rem to Rutland Heights

BUSWELL
—Marguerite C emp George Walter Vincent Smith Museum r 96 Florida
—Mildred r 79 Pearl
—Rosalind F rem to Rutland Heights
Butcher Edythe H Mrs h 274 Locust
—Evelyn R wid William F emp SHosp h 45 Huntington
—Michael J (Ann) h (2) 24 Hubbard av
—William H (Barbara I) toolmkr 44 Taylor h 31 Oswego
—William R (Ethel I) mech USRCo h 473 Boston rd
Buteau Jacques painter SHosp r do
—John P (Ethel C) (General Auto Sales) 351 Columbus av h at Longmeadow
Butler Ada E wid Carlos N h 72 Rittenhouse ter
—Aime E (Caroline R) h 28 Bushwick pl
—Albert (Mary) restwkr 1618 Main r 52 Seventh
—Alden F (Florence Q) emp 3664 Main h at Westfield
—Alice E tchr Chicopee r (5) 96 Maple
—Andrew J (Ruth M) driller USA r 12 Walnut ct
—Ann T wid Walter H dietitian 516 Carew h (1) 64 Avon pl
—Arthur F (Cora B) h 178 Wason av
—Arthur L (Elaine M) supv TelCo h 118 Harmon av
—Blanche M Mrs clk 189½ Chestnut h 5 Jenks
—C Nelson Jr (Barbara H) tchr 53 Elliot h 74 Rittenhouse ter
—Carlos (Grace) foreman Westfield h 39 Sterling
—Carlos N died Sept 15 1949 age 65
—Clementine V Mrs h 85 Pearl
—Cyrilla M emp SHosp r 13 Cedar 10
—David A r 66 Cleveland
—Edith D r 178 Wason av
—Elizabeth wid Michael h 48 Kenwood pk
—Emory batteryman emp 161 Chestnut r 57 Monroe
—Ernest R (Mary J) route slsman 67 Bliss h (2) 216 Pearl
—Ethel C wid James P r 155 Sumner av
—Frank B (Gladys I) foreman PM&GCo h 12 Ventura
—Fred J (Ruth Y) rem to Belchertown
—George B (Mary C) mgr (217) 145 State h at Chicopee Falls
—George C (Una A) scale sealer 43 Mill h 723 Belmont av
—George J chauf 12 Brookline av r do
—Gerald H student r 13 Cedar 10
—Gladys M lithographer Chicopee Falls r 401 Union
—Gordon B towerman B&A r 28 Bushwick pl
—Gordon B (Bertha F) mech 15 Page blvd h 62 Burr
—Gordon D Jr (Marilyn J) chauf 33 Plainfield h 50 Eisenhower
—Grace M clk VNCo h 3303 Main
—Hampton J (Beatrice W) emp CVMfgCo h 10 Anderson rd
—Hattie B Mrs h 32 Dymon
—Hector J (Bertha E) plumber 13 Cedar 10 h do
—Howard N sta eng Ludlow h 176 Harvey
—Jacob J (Corinne) lwyr (441) 31 Elm r 27 Sargeant
—James J (Katherine M) slsman (217) 145 State h (6) 356 Belmont av
—James S (Martha R) chemical eng MCCo h 96 Hartwick
—John (Loretta) mach opr Chicopee r 27 Bradford
—John A (Kathleen M) sls mgr Westfield r 66 Cleveland
—John J (Julia M) h 45 Butler
—John M r 4 Niagara
—John R (Irene J) bartender 1384 Main h 185 Oakland
—Julia M Mrs emp Mercy Hospital r 45 Butler
—Junious emp MDFCo h 1100 Main
—Kathleen M emp Mercy Hospital r 45 Butler
—Lewis L emp 61 Franklin r 72½ Greenwood
—Lyle A (Ruth E) insp USGovt h (1) 25 White
—M Colette bkkpr MDFCo r 48 Kenwood pk
—Madelyn E cashier W Springfield r 85 Pearl
—Margaret Mrs cafeteriawkr AmBCorp h 2942 Main
—Marie E Mrs office mgr 220 Franklin r 108 Prospect
—Mary wid Royal died July 4 1949 age 80
—Mary E Mrs waitress 2184 Main h 12 Walnut ct
—Mary K wid William R nurse (8) 290 Sumner av h do
—Oscar elev opr 1976 Main r do
—Paper Co (William H Butler) 1899 Columbus av
—Paul J (Marie E) slsman TelCo h 108 Prospect
—Pearl Mrs emp 223 Forest Park av r do
—Phillip E with Butler Paper Co 1899 Columbus av r 61 Mountainview
—Phyllis clk 276 Bridge r 203 ElPaso
—Phyllis M Mrs h 61 Saratoga
—Richard (Gwendolyn) student h (5) 87 James

BUTLER
—Richard D (Frances S) slsman 135 Hickory h (19) 986 State
—Richard D Jr (Ruby S) draftsman 4 Fisk av 174 Prospect
—Robert L (Beatrice D) sign erector 130 Union h 244 Centre 10
—Rosaline wid George r 28 Dorchester
—Royal E (Ethel M) foreman 110 Taylor h (7) 123 Magazine
—Ruby S Mrs steno Spfd Health Dept Hospital r 174 Prospect
—Ruth H wid Charles C r 548 Union
—S Arthur (Mildred) mach opr MDFCo h 151 Westford cir
—Samuel (Annie) insp Westinghouse h 105 Monroe
—Shirley G clk 365 State r 39 Sterling
—Theodore F (Irene B) mach opr Chicopee Falls h 46 Thornton
—Una A Mrs mgr 614½ Page blvd r 723 Belmont av
—Victor J (Eva R) printer emp 29 Worthington h 24 Walter
—Walter (Claudia) h 16 Boundary pl
—Walter G sls mgr 928 Columbus av r 48 Kenwood pk
—Warren F (Mary E) (Crescent Creamery) 12 Brookline av h do
—William H (Butler Paper Co) 1899 Columbus av r Hillman c Barnes
Butman Eileen emp B-DCBCo r 26 Bradford
—Emeline S Mrs tchr 141 Washington h 78½ Belmont av
—James H stock clk 1414 Main r 40 Morgan
—Jane Mrs r 26 Bradford
—Mary E Mrs h 40 Morgan
—Sophie Mrs office sec Mass S P C A r 831 Sumner av
—William R (Sophie) assembler IMCo h 831 Sumner av
Butova Henry A (Jane M) athletic dir AmIntCol h 135 Larkspur
Buttercase Andrew R S (Ann) insulation contr E Longmeadow h 15 Colchester
—Robert serviceman (311) 121 Lyman h at S Hadley
Butterfield Clarence R (Ruth M) casemkr W Springfield h 55 Earl
—George M (Margaret M) mach W Springfield h (1B) 60 Manor rd
—Kerne A in USArmy r 124 Woodlawn
—Margaret M Mrs clk 1327 Main r (1B) 60 Manor rd
—Morris railway mail clk r 1797 Main
—Percy L (Mildred M) elec eng USRCo h 124 Woodlawn
—Robert K student r 55 Earl
Butterfly Restaurant (Charles C Henegan) 217 Dwight
Butterick George S (Beatrice L) slsman Boston h 105 Buckingham
Butters Frederick H (Mary K) elec USA h 28 Acushnet av
—Margaret wid Robert S h 25 Stuart
Butterworth Charles G (Allison S) v pres Third National Bank & Trust Co of Springfield 1391 Main h at Longmeadow
—Cora E r (3) 25 White
—Edgar (Nellie F) h 27 Bradford
—Nellie F Mrs furn rms 27 Bradford r do
Buttieri Angelina T emp 61 Franklin r 326 Liberty
—Angelo E elec 22 Ryan ct r 326 Liberty
—Inez E seamstress 395 Dwight r 644 Liberty
—Joseph P r 326 Liberty
—Katherine bkkpr 61 Franklin r 326 Liberty
—Robert F (Rose) h 326 Liberty
—Teresa wid Angelo r 644 Liberty
Butts Dorothy M Mrs r 129 Cambridge
Buxton Albert B h (1) 286 Union
—Elliot L (Lois W) student h (20) 4 Gerrish ct
—Esther L Mrs rem to Stafford Conn
—Hartley B (Nellie M) h 112 Princeton
—Inc Thomas A Buckley pres gen-mgr Robert S Kneeland clk Mrs Julia G Buxton treas Julia B Buxton asst-treas novelty mfrs 93 Orleans
—Julia B asst-treas Buxton Inc 93 Orleans 70 Woodside ter
—Julia G wid Dana treas Buxton Inc 93 Orleans h 70 Woodside ter
—Mabel R branch librarian 773 Liberty r (1) 286 Union
—Raymond L mach opr AmBCorp and (Dotty's) 262 Oakland h 12 Long View
—Ruth M h 65 Harvard
—William K (Alla P) public relationsman 73 State h at Wilbraham
Buyers Syndicate Henry J Knapp pres-treas Mrs Marie F Knapp clk radio sets 30 Taylor

GENERAL INSURANCE
MacDonald & Johnson, Inc.
(607-608-609) 1387 MAIN STREET
TELEPHONE 6-5461

WESTERN MASSACHUSETTS ELECTRIC CO.
73 State Street TEL. 4-8211 Springfield, Mass.
Protect Precious Eyesight With Good Lighting

FIELD, EDDY & BULKLEY INSURANCE
1200 MAIN STREET PHONE 4-1112
Policies of Every Kind in All the Best Companies

TELEPHONE 3-6513
BENJAMIN POWELL SONS, INC.
EAVE TROUGHS - LADDERS - ROOFING
109-115 ALLEN STREET

Buynicki Matthew (Shirley S) mach opr Chicopee Falls h (10) 2353 Main
—Shirley S Mrs tel opr TelCo r (10) 2353 Main
Buzinski Leonard mail porter B&A r 338 Chestnut
Buzzee Effie W h 60 Orleans
—Ettie M r 60 Orleans
Buzzell Armenia Mrs wrapper 355 Chestnut h 44 Collins
—F Gilmore (Alma L) special agt Hanover Fire Insurance Co and ins agt 3d fl 1200 Main h at Longmeadow
—Harry A (Florence W) lwyr (424) 115 State h 147 Belmont av
—Katherine emp SHosp r do
Buzzelle Lloyd W (Dorothy E) assembler SETCo h 91 Shawmut
Byam Carolyn bkkpr 144 Chestnut r 62 Bowdoin
—John W (Irene C) supt Chicopee Falls h 1847 Page blvd 10
Byatt Patricia A student r 843 Chestnut
—William J student r 843 Chestnut
Bye Dedrek (Ellen) maintenanceman Riverside Housing Project h 90 Clyde
—Henry V in USNavy r 90 Clyde
—Julian J (Helen C) mach opr MDFCo h 46 Sargeant
Byer Lauretta M wid Alexander h (12) 61 High
Byers The apts 150 White
Byfield Ethel M Mrs hotelwkr 140 Chestnut h 36 Bradford
Byrd Brantley (Laurinia) h 2 Anderson rd
—C Otis (Gertrude P) dentist (202) 1597 Main h 11 Lebanon
—Daniel L (Elsie I) tobaccowkr E Longmeadow h (1) 24 Hubbard av
—Ferman (Pauline) emp 73 State r 31 Greenwood
—John E (Ida M) mach opr 4 Birnie av h 2580 Main
—Nellie L r 3 Boundary pl
Byrne Adam C (Mary E) emp city h 42 Geneva 10
—Beatrice Mrs waitress 1605 Main r 34 Greenwood
—Charles R (Helen K) plant eng 306 Taylor h 1124 Berkshire av 10
—Edward J (Sylvia C) supr CVMfgCo h 43 Jasper
—Faye H Mrs rem to Boston
—Frank J piano tuner 285 Union r do
—Jacquelyn A Mrs asst bkkpr 245 Chestnut h at Wilbraham
—James T (Myrtle B) stone mason h 17 Longfellow ter
—John F chauf New Haven Conn r 181 Wilbraham av
—Kenneth M (Theresa K) internal auditor VNCo h 97 Cloran
—Robert A (Evelyn A) teller Spfd Nat Bank h 7 Geneva 10
—Sarah E wid James T h 181 Wilbraham av
—Theresa K Mrs key punch opr VNCo r 97 Cloran
—Thomas P (Susan B) mach Westinghouse h 12 James
—Thomas R (Barbara B) rem to Agawam
—William K (Kathleen J) buyer AmBCorp h 71 Woodlawn
—see Byrnes and Burnes
Byrnes Anna V Mrs insp 93 Orleans h 10 Andrew
—Catherine A sec Perfection Grate & Stoker Co 4 Fisk av h 144 Washington rd
—Edward F (Phyllis M) counterman W Springfield h 31 Oswego
—Francis E (Estelle A) group leader Westinghouse h 30 Bircham
—Francis J tchr Guam r 18 Claremont
—Frank J (Grace A) policeman h 18 Claremont
—Grace wid James F h 8 Parkwood
—Harry F (Mary D) physician 67 Chestnut h (K) 158 Maple

BYRNES J C CO
James C Byrnes pres-treas Studebaker Motor Cars and Trucks sales service and parts guaranteed used cars automobile repairing 34 Sumner av rear Long Hill st tel 6-7233—See p 34

—James C (Loretta E) pres-treas J C Byrnes Co 34 Sumner av h at Longmeadow
—James E (Ethel J) emp city h (2) 310 Dwight st ext
—John Co (John D and Sylvia Byrnes) (302) 33 Lyman
—John D (Sylvia) (John Byrnes Co) (302) 33 Lyman h at Longmeadow
—John J r 114 Benton
—John J (Eileen T) slsman 120 Oakland h 109 Powell av
—John P Jr emp USA 144 Washington rd
—Joseph A (Evelyn M) compositor 367 Worthington h 427 Orange
—Josephine N wid John P h 129 Bellevue av
—Katherine wid Mathew r 75 Yale
—Marion E cost clk BBNCo r 18 Claremont
—Patrick (Katherine) h 15 Longfellow ter
—Ruth H Mrs clk (137) 36 Court r 129 Bellevue av

BYRNES
—Sylvia Mrs (John Byrnes Co) (302) 33 Lyman h at Longmeadow
—Thomas F clk 180 Lyman r 114 Benton
—Thomas J (Mary M) h 114 Benton
—Thomas J (Yvonne C) emp H L Handy Co h 58 Swanton ct
—Walter E (Anna M) chauf StRy h 75 Washington
—Walter R (Ruth H) r 129 Bellevue av
—Walterine B Mrs waitress 31 Maple r 66 Byers
—William J policeman SPD r 15 Longfellow ter
—William J (Grace K) emp 436 Dwight h at Chicopee
—William J Jr (Walterine B) embalmer 576 State h 66 Byers
—William W physician Boston r 129 Bellevue av
Byron Charles F (Maud) h 17 Fairmount
—Charles L (Mildred) mgr 85 Wilbraham rd r inq do
—Ernest A (Mabel P) pres Byron's Funeral Home Inc 684 State h at N Wilbraham
—Francis J Jr photostat opr 78 Hillman r 80 Sargeant
—Lillian packer DMCo r 80 Sargeant
—Lillian E wid Francis J slswoman 1514 Main h 80 Sargeant

BYRON'S FUNERAL HOME INC
Ernest A Byron pres Rollin F Densmore asst-treas funeral directors 684 State—See p 138

Bys Edward K (Bertha J) chauf 609 State h 118 Lowell
Bystrom Agusta H r 21 Orleans
Bystryksti Bernard M clk AmBCorp h 393 Page blvd
—Gertrude M wid Louis r 393 Page blvd
Bytow Henry A (Gertrude) porter Westinghouse h 75 Bond

C R YARN SHOP THE (Chauncey A Bennett) knit goods 308 Bridge
C & B Super Market (Malcolm E Crowell and Harold E Baker) grocers 204 Dickinson
C & C Express Co Inc Edward P Smith Jr pres Frederick W Smith treas rear 162 Taylor
C & F Market (Israel Friedman) grocer 1183 Dwight
C & P Electric Works Inc Maurice P Wheeler pres-treas Winnifred E Curtis v pres Shaw's la
Caban Alexander (Lillian) chauf 48 Dwight r 58 Vinton
Cabana Bertha A wid George E treas Professional Building Pharmacy 18 Maple h 147 Woodside ter
—Camille A (Martha) chauf 20 Franklin r 232 Orange
—Charles A (Cecilia M) pres-mgr Professional Building Pharmacy 18 Maple h 465 Allen
—Edward R (Doris L) lather h 16 Jones
—Frederick N (Dora R) bus opr Spfd Public Schools h 19 Madison av
—Frederick N Jr dispatcher SGLCo r 19 Madison av
—Gaston A (Emma) (Traveling Plumbing Shops) 17 Longhill h 76 Northampton av
—George O (Mildred I) lather h 232 Orange
—Raymond G (Hazel E) foreman 644 Monsanto av 10 h 131 Oakland
—Robert A apprentice 17 Long Hill r 76 Northampton av
—Sylvio G (Emily C) bus opr W Springfield h 7 Spruce
Cabay Joseph J (Adela M) mach USA h 29 Draper
Cabbell Arthur r 80 Eastern av
Cabble George M (May V) foreman CBWks h 41 Redlands
—May V Mrs emp lunch dept 479 Chestnut r 41 Redlands
—Patricia M r 34 Leahy
Cabey Andrew (Mary) linoleum layer Hampden h 101 Laurence
—Andrew Jr r 101 Laurence
—Ida M wid John M r 101 Laurence
—James J (Adeline) h 85 Laurence
—Thomas (Mary J) mach VNCo h 114 Wilber
—Thomas L (Florence M) calibrator AmBCorp h 126 Johnson
—William P (Mary) chauf 886 State h 81 Laurence
Cables Esta wid Robert H r 90 Willow
Cabot Julia B h (77) 786 State
Cabouch Anthony F (Clara B) eng USA h (1A) 22 Manor rd
Cabral Christine L clk SF&MInsCo r 22 Orleans
—Edward J (Wanda) rem to W Springfield
—Jesse (Christina H) mgr 510 Armory h 22 Orleans
—Jesse W boxmkr W Springfield r 22 Orleans
Cabrini Aldo r 68 Orchard
—Eugene L (Marguerite B) pres Cabrini Moving Service Inc 531 Worthington h 674 St James av
—Julia R h 115 Orchard
—Lorraine J bkkpr 531 Worthington 674 St James av
—Marie J student r 674 St James av

CABRINI MOVING SERVICE INC
Eugene L Cabrini pres moving packing crating shipping and storage office 531 Worthington tel 3-9183 res 674 St James av tel 2-8900

—Nello (Florence L) mach PM&GCo h 139 Orchard
Caccivio Agatha mach opr 28 Worthington h 42 Acushnet av
Cadder Howard E (Martha E) guard 49 Chestnut h 184 Northampton av
Cade Dorothy H tchr 141 Washington r 12A Ingraham ter
—Robert r 122 Chestnut
Cadieux Caroline M wid Arthur P r 51 Merwin
—Francis I technician 1537 Main r 211 Chapin ter
—Frank (Rose A) clk W Springfield h 44 Thomas
—George J (Ida M) (Art Dental Laboratory) (508) 1537 Main h 211 Chapin ter
—Joseph A (Merlida E) shipper CVMfgCo h 52 Breckwood blvd
—Leona P slswoman 1477 Main h at E Longmeadow
—Lucille M insp 1 Mill r 53 Breckwood blvd
—Paul A (Nancy M) trucker CVMfgCo r 52 Breckwood blvd
—Ralph elev opr 21 Emery r do
—Roger E student r 211 Chapin ter
—Roy A (Dorothy M) slsman New Brunswick NJ h 54 Scott
Cadigan Mary P typist (510) 145 State h at Holyoke
—Timothy J (Mary M) drop forger MDFCo h 38 Putnam cir
Cadillac Cafe (Alvin A Bucko and Edward B Buczko) rest 169 Chestnut

Cadillac Motor Cars
Sterling A Orr Inc distributors 125 Liberty—See p 37

Cadirola Severino weaver Thompsonville Conn h 55 Margaret
Cadogan Honora emp 247 Pine r do
Cadorette Edward M (Josephine) mech 1075 Page blvd h 120 Kensington av
—Joseph A (Delia) carp h 660 Chestnut
—Norman archt r 660 Chestnut
—Rene B (Mary) in USNavy r 660 Chestnut
Cadran George male atdt 1400 State r do
—Ovide R (Marjorie F) foreman Turners Falls h 95 Bemener
Cadrin Charles A emp 556 St James av r 16 Thomas
Cadwell Earle J (Marion L) H & A underwriting v pres Monarch Life Insurance Co 365 State h at Longmeadow

Cadwell Howard J
pres Western Massachusetts Electric Co 73 State h at Greenfield—See foot lines and p 128

—Lucy A wid Paul S W h 565 Union
—Robert P mach CVMfgCo r 565 Union
—see Caldwell
Cady Alice F wid William S h 606 Sumner av
—Clara R waitress 50 Maple h at W Springfield
—Dorothy A Mrs clk Spfd Safe Deposit and Trust Co r 1893 Parker
—Elaine F clk 195 State h at E Longmeadow
—Ella K wid Nicholas r 12 Wayne
—Ernest L died May 20 1949 age 68
—Frederic B M (Dorothea A) service mgr (204) 145 State h 1893 Parker
—Gordon S fireman SFD r 3110 Main
—Ingeborg K Mrs cook Longmeadow h (1) 264 Pearl
—Joan T s'swoman 38 Vernon h at E Longmeadow
—John A emp (411) 146 Chestnut r 71 Long Hill
—Margie E wid Harry S h 3110 Main
—Robert C (Ruth E) prod clk G&BMfgCo h (1) 103 High
—Robert D in USNavy r (1) 264 Pearl
—Royal E foreman 35 State h at E Longmeadow
—Russell E (Willie M) letter carrier h (4) 3098 Main
—Stanley M (Jane D) mgr 2d fl 34 Hampden h 75 Long Hill av
—Thelma r 1976 Main
Caesar Augustus A (Melba E) chemical eng MCCo h 53 Midway 10
Cafaro Anthony C (Lucy A) modelmkr Chicopee h 101 Bristol
—Carlo barber 196 Dickinson h 103 Bristol
—Ettore F (Pasqualina L) (Frankie's Barber & Beauty Shop) 274 Dwight h 71 Bristol
—Mary A clk 709 State r 103 Bristol
Cafasso John (Mary N) mason h 4 Silas
Caffrey Bernard J (Lea E) fireman SFD h (14) 66 Pynchon
—Charles E (Julia M) bus agt International Brotherhood of Electrical Workers 21 Sanford h 112 Westminster
—Charles E Jr emp 80 Hancock r 112 Westminster
—Francis H painter Westfield r 97 Orange

BITUMINOUS COAL ARTHUR B. MORIN CO. 1570 Main Street Tel. 6-4591

"Better be Safe than Sorry" **INSURE WITH**
PRESTON AND OLMSTEAD, INC. **ALL FORMS OF INSURANCE and BONDS**

CAFFREY
—Helen F steno Westinghouse r 3062 Main
—Jane A tchr Agawam r 112 Westminster
—Lea cashier 254 Bridge r (14) 66 Pynchon
—Margaret A wid Charles J h 95 Elliot
—Mary E wid James R h 97 Orange
—Nora r 57 Pineywoods av
Cagan Arthur (Catherine M) policeman h (21) 328 Union
—Max M (Flora) tailor Chicopee h 23 Long View
—Robert student r 23 Long View
Caggiano Anthony G died May 18 1949 age 56
—Lucy M wid Anthony G h 9 Shamrock
—Thomas A pres-treas Thomas Inc 303 Bridge h at W Springfield
Cagne Doris B Mrs cashier 1414 Main r 25 Lawnwood
Cahalan Abbie wid James h 178 Dunmoreland
—Margaret P office sec (214) 293 Bridge r 178 Dunmoreland
Cahalin J Harold (Irma S) treas du Pont & Cahalin Inc (412) 145 State h at Longmeadow
Cahill Catherine wid Martin r 633 Chestnut
—Charles R (Helen G) asst supt Willimansett h 1423 Bay
—Edward P (Lillian E) v pres-treas Springfield Advertising Co 84 Broad and treas Western Mass Distributors Inc 1 Belmont av h 349 Trafton rd
—Gwendolyn R Mrs ticket clk B&A r 43 Fort Pleasant av
—Jeremiah J (Bridget) janitor 424 Armory h (1) 110 Lincoln
—Joseph P custodian 962 Carew r 544 Armory
—Katherine D Mrs cashier 1414 Main r 20 Gordon
—Loretta M Mrs tel opr TelCo r 878 Worthington
—Mary F r 38 Jasper
—Mary T clk TelCo r 544 Armory
—Maurice shipper 220 Albany r 23 Prince
—Maurice A (Katherine D) emp 171 State h 20 Gordon
—Michael J (Bridget A) mach Westinghouse h 30 Prentice
—Robert F (Veronica M) physician 195 Wilbraham rd h do
—Thomas F (Loretta M) mach Chicopee Falls h 878 Worthington
—Thomas M (Elizabeth M) molder USRCo h 97 Wilber

Cahill William B
(Evelyn S) v pres Security Banking Co 1665 Main h 39 Brown—See p 66

—William E slsman 979 Main h 633 Chestnut
—William F civil eng emp (516) 31 Elm r 151 Maple
—William F (Ann E) mgr (1009) 1387 Main h (B) 164 Maple
—William P (Catherine) oiler B&A h 100 Butler
Cahillane Eileen r 34 Butler
—Eileen T married Edward F Colby
—Julia nurse 40 Alvin r do
—Maurice mach opr MCCo h 34 Butler
—Maurice J (Nora T) emp CVMfgCo h 35 Oswego
—Nicholas mach USA r 36 Mattoon
—Nora B wid Patrick D h 21 Denton cir
Caia Louise A Mrs office sec (4) 1863 Main r 18 Ledyard
—Pasquale C (Louise A) physician (1) 3098 Main r 18 Ledyard
Cail Donald P (Dorothy A) mach opr E Longmeadow h (14) 15 Crystal av
Cain Kathrine R clk MCCo r 575 Liberty
—Loretta M bkkpr 385 Liberty h at W Springfield
—Margaret E wid Arthur O h 575 Liberty
—Marilyn A mach opr 35 State r inq do
—Robert E (Leonora P) adjuster (503) 145 State h 16 Harriet
—Roy A mach opr 55 Emery r 74 Sargeant
—see Kane
Caine Martin G (Ada F) eng MCCo h (8) 118 Long Hill
Cairnduff Harriet clk (916) 1387 Main r 41 Windemere
—Isabelle K clk 610 Page blvd r 41 Windemere
—Samuel (Caroline M) variety store 153 Boston rd and 608-610 Page blvd and (Harry H Lane Co) 97 Taylor h 41 Windemere
Cairns Irene office sec (704) 1562 Main r 11 Ozark
—Robert E (Evelyn W) chemist MCCo h 41 Bennington
Caisse Norman W (Shirley A) emp city h 338 White
Calabreese Jennie Mrs froster 1478 Main r (24) 66 Pynchon
—Lawrence (Jennie) h (24) 66 Pynchon
Calabrese Alfonso (Dora M) (Beaumont Barber Shop) 387 Belmont av h 115 Johnson
—Anthony shipper Westinghouse r 56 Eastern av
—Bartholomeo (Angelina A) barber emp 387 Belmont av h 113 Johnson
—Clementina P married Frank R Mastrangelo
—Domenic (Mary C) h 283 Quincy

CALABRESE
—Dominic J (Theresa M) mach Westinghouse h 296 Orange
—Ermindo H (Louise M) pres-treas The X Cafe Inc 407½ Dickinson h 14 Gillette av
—Frank C (Pasqualina R) baker 862 Main h 27 Loring
—Frank J (Annette C) bartender 407½ Dickinson h 64 Gardner
—Fred student r 141 Florence
—Gennaro (Antoinette M) emp SGLCo h 210 Oakland
—Jennie M emp SHosp r 283 Quincy
—Joseph h 62 Gardner
—Joseph (Jennie) mach opr PM&GCo h 58 Palmer av
—Josephine L bkkpr 161 Chestnut r 141 Florence
—Lena M counter girl 263 Alden r 283 Quincy
—Louis (Philomena A) mach opr G&BMfgCo h 42 Fremont
—Nicholas J (Caroline) grocer 56 Eastern av h do
—Patrick r 283 Quincy
—Patrick emp 245 Chestnut r 56 Eastern av
—Rocco A (Assunta) h 141 Florence
Calberg Paul G (Freda M) diesinker MDFCo h 73 Harmon av
Calcagnini Gaetano (Anna M) h 547 Worthington
Calcasola Louis (Louise) barber 62 Cass h 16 Narragansett
Calder Edwin G clk G&BMfgCo r 11 Rose pl
—Elizabeth nurse SHosp r do
—George (Fanny C) cook Westinghouse h 11 Rose pl
—Jane R Mrs h 14 Beaumont ter
Calderigi Amerigo A (Dema R) (Springfield Spacarb Co) 391 Eastern av h do
—Anna wid Joseph seamstress Chicopee 391 Eastern av
Calderwood Charles O h (87) 786 State
—Donald E clk SF&MInsCo r (12) 147 Sumner av
—Edwin C (Rachel D) r 92 Randolph
—Frederick A (Grace M) h (12) 147 Sumner av
—Grace M Mrs clk 352 Bridge r (12) 147 Sumner av
—Herbert H (Edith B) slsman 235 Chestnut h 66 Blake
—James G gas sta atdt 1014 State r 20 Acorn
—Luther J (Frances C) press opr MCCo h 20 Division
Caldes Steve T (Chia D) cook 509 Sumner av h 16 Ventura

CALDON FRANCIS J
(Dorothy V) complete automobile service repairing towing tires batteries welding body work and painting Main corner School West Springfield and School cor Union West Springfield tels 2-6679 4-6096 h 824 Main—See side lines

—Gerald H (Margaret M) h (278) 2132 Main
—Marguerite F acct and office mgr Adams & Buxton Construction Co (910) 1387 Main h at Agawam
Caldwell Beulah M housewkr r 40 Windsor
—Edgar P (Beatrice W) statistician Holyoke h 42 Olmsted dr
—Jeannie S wid William treas The Chimes Restaurant Inc 16 Pynchon r 65 Devens 10
—John (Maude M) fireman 194 Worthington h 56 Cleveland
—Joseph C (Judith W) unit mgr (210) 146 Chestnut h (8) 212 Locust
—Kirk B (Josephine) student r 46 Oak Grove av
—Leonard T (Elizabeth C) guard AmBCorp h 132 Alderman
—Robert L assembler Hartford Conn r 132 Alderman
—Warren F (Florence M) slsman h 106 Chestnut
—Wilbur C (Joanna M) slsman Concord h (8) 83 Sumner av
—see Cadwell & Colwell
Calento Carmino (Wanda T) spot welder Westinghouse h 7 Doolittle
Calhoun Apts The 2727 Main
—Catherine D h 18 Federal ct
—Charles M h 56 Mulberry
—Irene D Mrs cashier 1414 Main r 136 Oak Hollow rd
—John r 122 Chestnut
—John W (Irene D) mech 109 Dwight h 136 Oak Hollow rd
—Market (Nathan J Lavene) meats and grocers 2747 Main
—Square bounded by Chestnut Calhoun Jefferson av and Dwight
—The apts 1391 Dwight and 85 Jefferson av
Caliento Aniello (Anna) h 152 Central
—Anthony J (Marie A) constrwkr h 152 Central
—Antonio (Anna) assembler Westinghouse h 288 Tyler
—Carmen emp 1897 Columbus av r 288 Tyler
—Gladys S Mrs married Raymond N St Amour
—Michael in USCoastGuard r 152 Central
California Market (Mrs Catherine J Wagner) grocers and meat 627-629 Dwight
—Village Service Station (Arnold K Cormier) gasoline 380 Allen

Calkins Howard F Jr slsman 500 Columbus av r 110 Mill
—Irving R physician 299 Central h do
—Jane T wid Howard F priv sec (605) 95 State h 110 Mill
—John H (Annette E) driller E Longmeadow r 110 Mill
—Thyra V steno Federal Land Bank 310 State h at Ludlow
Call Alice L wid Dolph B emp 33 Morris h 100 Melrose
—Bessie nurse 210 High h do
—Fannie nurse 210 High r do
—Guy (Maud E) custodian 47 Federal h at Longmeadow
—Isabella J wid Charles C died Oct 12 1949 age 90
—Maud E Mrs office sec 281 State h at Longmeadow
—Raymond A (Bertha D) musician h 54 Thorndyke
—Stanley S (Annabelle S) radio eng Chicopee h 69 Seymour av
Callaghan Edward F dentist (311) 1618 Main r 41 Riverview
—Francis E J (Helen D) asst city treas City Treasurer's office (106) 36 Court h 41 Riverview
—John B h (3) 96 Maple
Callahan Angela C insp MCCo r 155 Worcester 10
—Ann priv sec USA r 8 Esther
—Bridget laundress 1400 State r do
—Catherine C receptionist MCCo r 33 Briggs 10
—Catherine E wid Patrick J h (9) 91 Park
—Charles C (Mary) mach emp 157 Chestnut h 93 Albemarle
—Charles L (Ann M) physician 145 Oak 10 h do
—Claude (Madeline A) rem to NY
—Cornelius h 155 Worcester 10
—Daniel D laboratory asst MCCo r 155 Worcester 10
—Daniel F (Mary A) slsman Pawtucket RI h 8 Esther
—Daniel F Jr student r 8 Esther
—Daniel J died Feb 17 1950 age 36
—David H (Mary T) roofer 787 Allen h do
—Donald J (Celia K) mach adjuster USEnvCo h 78½ Belmont av
—Douglas junior eng 35 State h at Westfield
—Edward J (Mae G) chauf 1330 Main h 701 Liberty
—Edward J (Maureen A) clk PO h 558 Dickinson
—Edward K mach opr Chicopee r 5 Lathrop
—Edward P (Ann M) clk 436 Dwight h at W Springfield
—Elizabeth M Mrs emp 45 Sumner av r 926 Worthington
—Ellen C wid Patrick J h 33 Briggs 10
—Emmett clk 1585 Main r 47 Thompson
—Evelyn I wid Daniel J h 23 Laurel
—Francis M (Julia A) stereotyper 39 Worthington r 288 Chestnut
—George C (Beatrice E) eng AmBCorp h 37 Suffolk
—George L r 116 Walnut
—George R (Yolanda T) emp city h 135 Genesee
—Gerald J (Helen S) lwyr (Simpson Clason Callahan & Giustina) (516) 1200 Main h at Longmeadow
—Gladys A Mrs emp 31 Thompson h 116 Walnut
—Grace M r 8 Wayne
—H Ellen wid William J h 86 Colton
—Irene J wid Robert J h 38 Beaudry 10
—James F in USArmy r 53 King
—James L (Nancy B) porter NYNH&H h 616 Union
—James P (Mary L) chauf RyEx h 1 Buchholz
—Jeremiah C molder h 249 Marvin
—Jeremiah C Jr clk PO r 249 Marvin
—John B (Elizabeth M) draftsman Van Norman Co h 926 Worthington
—John C (Catherine M) bartender 2511 Main h 1381 Dwight
—John C Jr emp A&PCo r 1381 Dwight
—John F (Catherine T) emp Westinghouse h 14 Bruce
—John G (Betty) in USAirForce h (1A) 67 Manor rd
—John H transportation supv 35 State h at Hazardville Conn
—John J clk 130 Lyman r 43 Dorchester
—John J (Anna E) emp city h 98 Federal
—John J (Bessie M) insp StRy h 59 Hayden av
—John J Jr eng USA h 8 Wayne
—John T (Sonia) candymkr 75 Temple h at Chicopee
—John W (Jeannette L) clk PO h 399 Birnie av
—Kathleen A tel reporter 276 Bridge h at W Springfield
—Kathryn A wid Albert J h 12 Ledyard
—Louis W (Margaret A) painter 48 Westford cir h do
—Mary mach opr 31 Front 10 r 38 Beaudry 10
—Mary A r 155 Worcester 10
—Mary A Mrs reporter Credit Bureau Inc 276 Bridge h at W Springfield
—Maureen T mach opr Chicopee r 1381 Dwight
—Michael J (Julia T) emp city h 19 Tacoma
—Michael T (Minnie B) emp city h 23 Worthy
—Nellie r 381½ Chestnut
—Nora F wid Thomas P h 5 Lathrop

Hard Chromium Plating
THOMAS J. MURRAY
964-966 Main Street - West Springfield
Springfield's Largest Platers
DIAL 2-3129
Complete Plating Service

REAL ESTATE RENTALS APPRAISALS
A. C. WHITE, JR., REALTOR
496 Bridge St. Telephone 2-5109
INSURANCE PROPERTY MANAGEMENT MORTGAGE LOANS

FORBES & WALLACE . . SHOPPING CENTER FOR WESTERN NEW ENGLAND

TRUCKING - RIGGING CALL HUCK'S TRUCKS POOL CAR DISTRIBUTION PHONE
INDUSTRIAL MOVING 188 LIBERTY STREET Truck Renting and Leasing 3-5147

CALLAHAN
—Patrick J (Mary J) emp city h 22 Crane
—Richard J (Mary E) h 76 Mapledell
—Robert F (Margaret D) chauf 125 King h 174 Maple
—Rose A wid Thomas F h 83 Walnut
—Russell H (Anna M) mapping eng 310 State h 88 Appleton
—Therese M chemist Hartford Conn r 787 Allen
—Thomas F (Patricia A) rem to Chicopee
—Thomas F (Rose A) emp city h 135 Genesee
—Thomas J (Jane A) emp CVMfgCo h 179 Hampshire 10
—Thomas P (Anne C) supr MCCo h 132 Melha av
—Virginia C clk AmBCorp r 504 Newbury
—Walter P (Rita J) bus opr StRy h 67 San Miguel
—William F h 504 Newbury
—William F (Ann D) h 944 Wilbraham rd
—William L r 83 Walnut
—William T slsman 91 State and cleaner and dyer 399 Franklin r 5 Lathrop
Callan Philip J (Dorothy E) directory supr TelCo h 128 Caseland
Callanan Ellen T Mrs died Nov 1 1949 age 71
—see Calnan
Callander Jack O (Rachel) eng WMassElecCo h (1B) 111 Spring
Callen Jeanne L Mrs married Leo Rivest rem to Agawam
Cellender Eliza B h (3) 549 State
—Enola G wid Arthur W housekpr Chatham r 4 Ingraham ter
Callery Mary J wid Michael J r 20 Montrose
Callos Ida P Mrs h (8) 84 Belle
Calloway Clarence W (Ida P) janitor W Springfield h 33 Fay
—Ernest (Jennie) emp Westinghouse h 40½ Ashmun
—Frank (Beola M) janitor (310) 31 Elm and 275 Maple h 144 King
—Frank Jr r 144 King
—John H (Georgia G) painter 33 Pendleton av h do
—John H Jr (Ellen G) sheetmetalwkr Westinghouse h 33 Pendleton av
—Robert F rem to California
—Willard C student r 33 Fay
Callups Sidney mgr 1451 Main r 160 Chestnut
Calnen Anastasia V wid Thomas J tel opr WMassElecCo h 43 Wellington
—William emp 1553 Main r 36 Willow
—William J T (Louise E) acct emp (600) 293 Bridge h 43 Wellington
Calo Rudy student r 193 MassAv
Calocela Saverio D mech eng USA r inq do
Calonico Guido A (Margaret M) mgr 66½ Vernon h at Longmeadow
Calpakian Setrak tailor 235 Bay h do
Calpin John emp city r 1036 Main
Calso Service Station Samuel M Tober mgr gasoline 577 Dwight
Calvanese Andrew gardener Agawam r 44 Rutledge av
—Andrew (Doris) r 26 Hunt
—Andrew A (Rosa) emp city h 58 York
—Andrew A Jr (Louise) slsman W Springfield h 60 Norwood
—Anthony (Lena) tire recapper 22 Taylor h 44 Rutledge av
—Anthony F (Mary A) slsman 1528 Main h 67 Bradford
—Christine A clk TelCo r 44 Rutledge av
—Filomena L assembler Chicopee r 58 York
—Frank J (Alice) polisher Chicopee h 49 Loring
—Louis F (Mafalda D) mach opr r 52 Hardy
—Louise Mrs r 95 Walnut
—Nicholas constable (10) 1242 Main 44 Rutledge av
Calverley Robert W (Mary D) lineman TelCo h 121 Albemarle
Calvert James U (Edith M) slsman NY h 222 Breckwood blvd
Camalich Aurelio waiter Highland Hotel (604) 193 Worthington
Camalieri Mario F (Lola S) asst credit mgr DMCo h 261 Wilbraham rd
Camarata Nicholas (Lena) slsman h 52 Eckington
Camarra Guerin F (Harriet F) mgr 1173 Main h 78 Clifton av
Cambella John (Catherine) barber Chicopee h 42 Auburn
Cambridge Market (Benedict Gallerani) meat 156 Cambridge
—Mop Co (Eugene A Normand) 34 Cambridge
—The apts 122 Cambridge
Cameo Beauty Salon (Mrs Charlotte E Small) 63½ Walnut
Camera Shop The (Samuel Seigel) 83 Market
Camerato Frank J (Theresa) assembler VKCo h 117 Lebanon

Camerlin Cora C binder PPubCo r 25 Elliot
—Ethel G clk 1295 State h at Chicopee Falls
—Francis G B (Rose A) h 321 Water 10
—Louis F (Dorilda M) (Starlight Inn) 867 Boston rd h 155 Marsden
—Phillas M (Eva M) assembler Westinghouse h 77 Ontario
—Richard J (Barbara M) (Starlight Inn) 867 Boston rd h 5 Crismer pl
—Valmore A (Gertrude E) clk Westinghouse h 462 Page blvd
Cameron Adam A (Mary G) mgr 837 State h 22 Redlands
—Alexander rem to Boston
—Ann L r (7) 89 Sumner av
—Bella G Mrs h 348 Plainfield
—Charles K (Shirley M) freight solicitor W Springfield h 425 Sumner av
—Christine T clk USA r 119 Andrew
—Daniel J (Anna M) mach CVMfgCo h 32 W Alvord
—Donald F (Theresa B) policeman h 69 Kingsley
—E Douglas blue print foreman 78 Hillman h at Longmeadow
—Elias H (Margaret H) h 1409 State
—Finlay M (Minnie G) wire weaver CBWWks h 101 Phoenix ter
—Frank W (Janice W) rem to Chicopee Falls
—Gordon rem to Miami Fla
—Gordon asst sec Production Credit Corp of Spfd 310 State and asst sec Federal Land Bank of Spfd do r 32 Ridgewood pl
—Janet r 87 Monmouth
—John A (Faith A) radio eng Chicopee h 129 Eddywood
—John W (Helen C) slsman h 4 Providence
—Linda M Mrs clk 282 Dwight r 58 Gilman
—Louisa E wid John A h (6) 71 School
—Mary G Mrs clk 1379 Main r 22 Redlands
—Mary M housekpr r 17 Wexford
—Michael G (Christine L) chauf W Springfield h 119 Andrew
—Norman C (Beatrice M) foreman (400) 1694 Main h 11 Curtis
—Robert (Velma C) sec-treas The Highland Knitting Co Inc 4th fl 33 Lyman h at Longmeadow
—Russell (Louise) insp h (6) 17 Noble
—Russell G (Irene) foreman Westinghouse h 55 Reed
—Theresa B Mrs nurse 69 Kingsley r do
Camerota Angelo R (Helen) junk peddler h 461 Central
—Anthony C ins agt (5th fl) 44 Vernon r 48 Palmyra
—Anthony W (Dorothy M) clk 838 Main h 153 Fort Pleasant av
—Antonio (Elizabeth A) barber 517½ Belmont av h 17 Ranney
—Biagio W r 461 Central
—Ciro r 866 Sumner av
—Co The Louis J Camerota pres-treas bev 838 Main
—John (Six Corners Package Store) 331 Hancock h at Palmer
—John A (Mary F) toolmkr USA h 157 Florence
—John L student r 17 Ranney
—Louis J (Helen J) pres-treas The Camerota Co 838 Main h 48 Palmyra
—Vincenzo J houseman 140 Chestnut h 26 William
Camerotti Salvatore S (Mary A) peddler h 47 Bradford
Camfill Florence J rem to W Springfield
Camfour Inc Adam A Cameron mgr sporting goods 837 State
Camille Beauty Shop (Mrs Mildred C Grosso) 759 Main
Camillo Salvadore (Evelyn G) rem to Tokyo Japan
Cammarato Vincent T (Marie L) h 274 Commonwealth av
Camorati Antoni F (Gladys B) constrwkr h 13 Fay
Camp Clifton E (Dorothy A) installer TelCo r 14 Worthy
—Ernest C (Gertrude B) slsman h (8) 101 Magazine
—Florence M wid Clarence R bkkpr (810) 29 Worthington h 11 Tavistock
—Gertrude B Mrs typist USA r (8) 101 Magazine
—Ida L wid E Linville died August 30 1949 age 94
—John J (Marion E) emp 61 Franklin r 43 do
—Mary Lou group dir 93 Orleans r 11 Tavistock
—Paskal P (Carrie A) slsman 5 Market h at W Springfield
—Robert E in USCoastGuard r 11 Tavistock
—Wallace V (Flora F) treas Community Chest Inc 184 Mill and chairman of the executive committee Springfield National Bank 1531 Main h at Longmeadow
—William G (Mary Lou) emp 55 Emery r 11 Tavistock

Campagna Bartolemeo (Teresa) slsman h 16 Central
—Liborio D musician h 16 Central
—Patrick A P (Madeline A) clk PO h (7) 747 Columbus av
—Tadea C Mrs rem to Holyoke
Campagnari Celia J laundrywkr 84 Central r 117 Cedar
—David sawyer Southwick r 117 Cedar
—Guerino A (Olga P) mach opr Southwick r 35 Collins
—Joseph (Mary) sweeper Smith & Wesson Inc h 117 Cedar
—Leon D (Anna F) asst foreman IMCo h 43 Queen
Campalo Frank (Rose J) grocer 943 Columbus av h 33 Richelieu
Campana Lucian (Dorothy M) mech 683 Columbus av h 934 Berkshire av 10
—M Irene typist 331 Liberty r 934 Berkshire av 10
—Rose A wid Angelo h 934 Berkshire av 10
Campanella Augustino G P (Mary M) h 278 Wilbraham rd
—Francis W radar opr Chicopee Falls 278 Wilbraham rd
Campaoni Pietro r 135 Spring
Campbell Adeline E wid George W h 113 Bay
—Alex A (Christina) plumber h (7) 71 School
—Alfred J (Vera A) systemizer Pawtucket RI h 31 Itendale
—Anna I wid James W h (4) 26 Jenks
—Anne M r 97 Florida
—Archie rem to Chicopee
—Archie r 1839 Main
—Arthur r 80 Eastern av
—Arthur R (Pearl R) toolmkr W Spfd r 31 Thompson
—Arthur W (Lucille B) drop forger MDFCo h 6 Hogan
—Barbara M clk 125 Liberty r 135 Genesee
—Beatrice F supr 1336 Main h 83 Central
—Bernard A r 37 Saratoga
—Bertha r 305 Bay
—Beulah A floorman 21 Clinton r 53 Glenham
—Carol E executive sec Seattle Wash r 92 Maynard
—Charles A died Mar 27 1949 age 70
—Charles A Jr student r 123 Thompson
—Charles B (Beatrice) night clk 31 Thompson r do
—Chester J (Amerilis H) maintenanceman 21 Clinton h 53 Glenham
—Christine W clk ASCo r 71 School
—Cora r (3) 24 Hubbard av
—Daniel (Elizabeth J) h 144 Norfolk
—Donald A (Nancy) student r 123 Thompson
—Donald H rem to W Barrington RI
—Doris V wid Edward J mach opr USEnvCo h 36 Parkin
—Dorothy B Mrs bkkpr WECo r 14 Wilmont
—Ezen (Sallie I) tester Westinghouse h (22) 820 State
—Edna E wid Richard C slswoman ASCo h (2) 17 Edwards
—Edward F r 53 King
—Ella B floorwalker 1454 Main h at Chicopee Falls
—Emma A wid William died July 13 1949 age 92
—Fred M (Maude B) pres-treas-clk Campbell Page Co (207) 44 Vernon h at Longmeadow
—Frederick W (Mildred F) trucking 135 Genesee h do
—George H pres Lone Eagle Music Inc 88 Broadway h at Agawam
—George T (Minnie L) repairman TelCo h 30 Leslie
—George H Jr (Phyllis J) repairman TelCo h 93 Park
—George M (Jeannette C) splicing foreman 295 Worthington h at Longmeadow
—George N (Katherine M) bus opr StRy h 42 Wait
—Gilbert M (Claire L) treas-mgr Meadow Brook Creamery Co Inc and treas Maplewood Creamery Inc 294 Plainfield h 203 Fort Pleasant av
—Gilbert M III (Patricia C) clk MMLInsCo h 114 Central
—Gordon W (Clara A) stock clk TelCo h 45 Nursery
—Grace G copywriter Chicopee h 653 Sumner av
—Harold H (Mary R) stove serviceman h 28 Jasper
—Harry S pres Springfield Industrial Center Inc (311) 33 Lyman h at Short Hills NJ
—Henry S maintenance 180 Worthington r 32 Byers
—Ina M wid Fred priv sec ASCo r (3) 75 Avon pl
—James K (Roma B) trucker B&A r 18 Noble
—James J rem to White Plains NY
—John (Ida M) truck driver 60 Island Pond rd h (11) 160 Rifle
—John B (Mary B) plumber r 459 Page blvd
—John D (Margaret E) adv mgr 151 Bridge h 400 Union
—John G (Mary E) tool and die sinker E Hartford Conn r 49 Gordon
—John M (Jacqueline L) emp 294 Plainfield h 8 Kelly pl
—John T (Ruth F) mech eng USA h at E Longmeadow

SALES RENTALS MANAGEMENT
HENRY M. CLARK CO., REALTORS
100 BROADWAY TELEPHONE 7-0231
APPRAISALS MORTGAGE LOANS

ALBERT STEIGER COMPANY
DEPARTMENT STORE - 1477-1479 MAIN ST.

CAMPBELL
—Joseph died Dec 8 1949 age 77
—Lawrence J technician AmBCorp r (4) 26 Jenks
—Lena C librarian 23 Osborne ter h at Holyoke
—Leslie J (Julia L) conduit insp TelCo h 141 Hood
—Lillian M bkkpr Spfd Institution for Savings h 20 Abbe av
—Louis W (Irene) mach CVMfgCo h 48 Milton 10
—Louise G Mrs h 64 Essex
—Marie P nurse 63 Westford av r do
—Mary C wid Charles A dir lunch dept 53 Elliot h 123 Thompson
—Mary G cook 293 Long Hill r do
—Mary I wid Louis A r 947 Berkshire av 10
—Mary T wid J Gordon h 7 Spruce
—Maud wid Robert nurse 36 Thames r do
—Melville F (Madaline L) clk 833 Columbus av h 77 Mayflower rd
—Merle (Luisa) in USArmy h 56 Howard
—Minnie wid Edward clk Thompsonville Coun h 94 Oswego
—Minnie T wid Fred r 77 Grenada ter
—Murdo (Edna E) mech Westinghouse h 92 Maynard
—N M & Son (Nicol M Campbell and Nicol M Campbell Jr) plumbing and heating 37 Denver
—Neil Mrs r 30½ Auburn
—Nelson C (Margaret C) bottler W Springfield h 124 White
—Nelson G r 14 Parkside
—Nicholas (Jeanette) plumber r 55 Ventura
—Nicol M (Anne R) (N M Campbell & Son) 37 Denver h do
—Nicol M Jr (Janet C) (N M Campbell & Son) 37 Denver h 204 Oakland
—Owen B (Doris E) student h 99½ High

CAMPBELL PAGE CO
FRED M CAMPBELL pres-treas
INSURANCE
FIRE
AUTOMOBILE
CASUALTY
BURGLARY
RAIN AND HAIL
SURETY BONDS
(207) SECURITY BDG 44 VERNON
TEL 2-2116

—Patricia C typist 365 State r 114 Central
—Pauline Mrs housewkr r 60 Temple
—Pearl R Mrs h 476 Belmont av
—Percy A dir Feed Research Eastern States Farmer's Exchange h 129 Spruceland av

CAMPBELL RALPH E
(Kathleen A) realtor mortgage loans and real estate (308) Court Square Bdg 31 Elm tels 9-1484 - 9-4785 h 63 Westford av—See p 237
—Ralph E Jr emp GBCo r 63 Westford av
—Raymond clk 1411 Main r 18 Virginia
—Rena W Mrs receptionist (218) 293 Bridge h at Feeding Hills
—Richard B (Gwendolyn M) slsman NY h 208 Fort Pleasant av
—Robert in USArmy r 141 Hood
—Robert B brakeman NYNH&H r (4) 38 Bradford
—Robert E (Pauline B) slsman h 410 Union
—Robert F in USAirForce h 1157 Boston rd
—Robert J with Ralph E Campbell (308) 31 Elm r 63 Westford av
—Robert M h 37 Saratoga
—Royal B (Dorothy M) radio repr 46 Dwight rd h do
—Rufus r 666 Dwight
—Rufus (Edna) smelterman W Springfield h 66 Greenwood
—Ruth B supr 295 Worthington h at Agawam
—Sylvia clk 195 State h at Palmer
—Thomas B plumber h 459 Page blvd
—Thomas H (Ruth) h 125 Catharine
—Thomas T policeman h (4) 38 Bradford
—Walter M (Rena W) small arms foreman USA h at Feeding Hills
—Wilfred I r 36 Willow
—William emp 870 State r 141 Hood
—William r 36 Willow
—William J (Bettina P) acct CBWWks h 163 Cambria
—William M (Helen K) insp USA h 40 Hawthorne
—William R (Eileen M) instructor 263 Alden h 10 Federal ct
—William S tester TelCo r 17 Commonwealth av
Campeau Henry (Lauria) painter 3070 Main h 114 Rowland
—Henry T in USNavy r 114 Rowland
Campfield Donald G (Jacqueline T) navigator h 14 Beaufort cir
Campion Andrew J (Mary R) cost acct Holyoke h 5 Federal ct
—Gerald H (Elizabeth C) gas sta atdt 368 Boston rd h 46 Kensington av

CAMPION
—Hotel The Martin J Higgins mgr 1853 Main
—Kenneth P Jr (Mae E) toolmkr Westinghouse h 83 Fisher
—Mary nurse SHosp r do
—Mary Lou A student r 83 Fisher
—Myrtle E beauty shop 427 Main h (3) 28 Wilcox
—William (Elaine) h (14) 84 Spring
Campiti Frank (Maria) emp Park Dept h 18 Banks pl
Campo Edward F (Ruth M) bkkpr Chicopee Falls h 16 Harriet
Campo's Express rear 162 Taylor
Campofredano Antonio J mail porter 57 Liberty h at W Springfield
—Louis r 38 Olive
—Mary I married Norman E Charest
—Michael (Josephine) clock repr 38 Olive h do
—Michele G (Helen H) drop forger MDFCo h 310 Main 10
Campsie Robert A (Ruth J) mach AmBCorp h 200 Chalmers
Campurciani Robert L (Carolyn M) truck driver 1330 Main h at W Springfield
Camyre Emma L h (311) 1207 Main
—Joseph J (Minnie E) h (3) 304 Central
—Raymond F (Elsie L) teller Spfd Nat Bank h 95 Federal
Canada Dry Bottling Co of Springfield Inc Milton D Shaw pres Abraham Perlman treas 1061-1073 Dwight

CANADIAN FUR COMPANY
Mrs Sally Riner pres Harold L Riner treas-mgr Carl Riner v pres-asst mgr practical furriers repairing remodeling and fur storage 2006 Main tel 3-7312

Canady Edward r 25 Emery
Canata Ernestine V Mrs waitress 100 State r (1) 17 Holland
Canavan Alexander A r 20 Farnsworth
—Helen R nurse Public Schools r 114 Marengo pk
—John A (Katherine A) hand lapper AmBCorp h 20 Farnsworth
—Thomas W (Kathleen T) slsman 1139 Main h 722 Carew
—William F r 76 Edgemont
—William T (Eileen B) mgr 1139 Main h 11 Albemarle
Canavosio Caesar J (Ellen A) mech h 203 Westford cir
—Michael h 30 Adams
—Michael A (Sylvia M) head waiter Holyoke r 425 Taylor
Cancellieri Joseph A (Anne) emp MCCo h (21) 356 Belmont av
Candage Cyrus W student r 31 Woodbine av
—Douglas A emp MCCo r 31 Woodbine av
—Ellen L clk W Springfield r 31 Woodbine av
—Harry W (Hazel K) mech eng emp 55 Emery h 32 Manor rd
—Ralph W (Doris E) rem to Vinalhaven Me
—Roger A (Evelyn L) mach USA h (C) 108 Lionel Benoit rd
—William L (Ruth B) filer HB&ACo h 31 Woodbine av
Candelmi Luigi B (Mary M) h 117 Eastern av
Candido Adeline Mrs mach opr Chicopee r 88 Greene
—Catherine D r 23 Kenwood ter
—Joseph A waiter 28 Hillman h 23 Kenwood ter
—Rose P wid Michael r 23 Kenwood ter
Candini Jean M Mrs clk Spfd Daily News r 904 Chestnut
—Joseph (Jean M) sta fireman NBCo h 904 Chestnut
Candrian Clara J wid Charles C h 86 Rochelle
—Henrietta E wid Christian died Jan 17 1950 age 95
Candy Products Co Inc Louis M Schiff pres-treas 108 Franklin
—Shop The (Eldred G Jensen) 233 Orange
Candylis Isabelle E wid George rem to W Springfield
Canedy Thomas H L (Florence M) asst dist mgr (209) 83 State h at W Springfield
Canegallo James L (Stella Z) h 1195 Berkshire av 10
—Leo D (Anna D) pres-treas Tebaldi Supply Co Inc 479 Main 10 h 1418 Berkshire av 10
—Louis P (Madeline R) instructor and technical insp Westfield h 355 Maple
Canerdy Jesse M (Lavon F) slsman 770 State h at N Wilbraham
Canevari David A (Josephine C) stock clk 1897 Columbus av h 23 Margaret
Caney Charles F (Ann M) clk W Springfield h (A) 577 Bay
—Frances P Mrs emp USRCo r 191 Hampden 10
—Ruth M Mrs h (3) 97 Spring
Cannamela Frank (Eileen) r 28 Mattoon
—Joseph A (Dorothy M) mach MDFCo r 100 Littleton
—Louis (Mary) h 11 Dymon

Cannarella Santo A (Alice S) public acct (600) 293 Bridge h 1224 Carew
Cannata Gaetano (Josephine M) insp B-DCBCo h 1073 Columbus av
Canney George G (Ruth K) supr MMLInsCo h 57 Westford av
Canniff Robert T (Alice E) acct A&PCo h 45 Grand
Canning Eleanor T clk TelCo r 173 Prospect
—Francis J Jr (Catherine T) fireman SFD h 161 Kensington av
—Francis M student r 173 Prospect
—Frank J (Ada M) slsman 11 Park h 31 Myrtle
—George A (Alma E) supr MCCo h (2B) 24 Manor rd
—John M student r 173 Prospect
—Mary L wid Lawrence F h 16 Rutledge av
—Michael J (Mary E) policeman h 173 Prospect
—William J (Muriel L) slsman 78 Island Pond rd h 173 Prospect
Cannon Ada E Mrs tel opr 140 Chestnut r 207 Windemere
—Arnett emp National Bronze Co r 163 Quincy
—Carroll C (Merle F) h 23 Palmyra
—Charles C (Ellen V) fireman 59 Howard h 34 Crane
—Charles F (Anais G) mach opr E Hartford Conn h 21 Santa Barbara
—Daniel O (Bertha R) emp Westinghouse h 123 Beauregard 10
—Edward M (Catherine A) h 124 Catharine
—Frank H r 1757 Main
—George A (Julia V) h (6) 178 Carew
—George E (Ada E) grinder AmBCorp h 207 Windemere
—James C (Rita K) mach opr AmBCorp h (6) 3239 Main
—John P (Bridget E) insp Westinghouse h 47 Victoria
—Leona Mrs housekpr r 6 Ames Hill dr
—Lonnie B (Jennie M) mech AmBCorp h (5) 26 Cumberland
—Madelyn S packer A&PCo r 124 Catharine
—Margaret T insp Westinghouse r 124 Catharine
—Marguerite A r (6) 178 Carew
—Marion E Mrs clk MMLInsCo r 48 Newhall
—Merle F Mrs nurse 23 Palmyra r do
—Michael trucker USEnvCo r 1976 Main
—Mildred M waitress Westinghouse r (5) 26 Cumberland
—Pauline A emp 1974 Main h (432) 2142 do
—Pauline C wid Sim h 163 Quincy
—Robert chauf r 1945 Main
—Sim Jr (Louise A) emp Nat Bronze Co h 163 Quincy
—William A (Marion E) slsman 75 Page blvd h 48 Newhall
Canor Arthur emp USA h (5) 126 Malden
—Ilene A married Lawrence Goodwin rem to Longmeadow
—John J (Hilda G) mach adjuster USEnvCo h 150 Daviston
—Shirley A married Lynn Goodwin rem to Longmeadow
Canover Peter M (Rose M) mgr 235 Mill h 12 Palmer av
—Theresa M slswoman 1488 Main r 12 Palmer av
Cantalini Anna M file clk MCCo r 20 Berkshire 10
—Cenze C (Margaret A) slsman 1575 State h 32 Berkshire 10
—Germano (Giovannina) stock clk MCCo h 20 Berkshire 10
—Gina clk Tel Co r 20 Berkshire 10
—John S r 20 Berkshire 10
—Mario P (Josephine E) (Better Used Car Exchange) 1575 State r 20 Berkshire 10

CANTEEN COMPANY
James A Willey mgr candy soda cigarette automatic merchandising 51 Dover tel 4-5363

Canter Anna clk 68 Cass r 19 Goodrich
—Bernard (Henrietta) physician 663 State h 109 Wayne
—Celia grocer 68 Cass r 19 Goodrich
—Edward L (Jean) pres Edward L Canter Inc 391 Dwight h at Longmeadow
—Edward L Inc Edward L Canter pres Frank R Biethen treas janitors supplies 391 Dwight
—Joseph (Pauline L) clk 68 Cass h 19 Goodrich
—Samuel A (Hester L) pres-treas Fort Pleasant Food Shop Inc 32½ Fort Pleasant av h 82 Lexfred ter
Canterbury Gerald J (Florence C) mach opr USA r 139 Wilbraham av
—Nellie F Mrs emp AmBCorp h 139 Wilbraham av
Cantin Francis H died July 30 1949 age 32
—Loretta M kitchen wkr 7 Stockbridge st r 28 Morris
—Rosalia wid Philip F h 71½ Adams
—Yvonne M r 71½ Adams
Canton R William usher 1362 Main r 24 Ionia
—Raymond H C (Rosie B) gen mgr (217) 121 Lyman h 24 Ionia

SPEED & HEGEMAN - REALTORS
54 ELM STREET
WEST SPRINGFIELD
Tel. 7-2604

● Expert Repairing
● Fringing
● Machine Binding
● Overcasting
HOSKIN RUG CO.
929 MAIN ST. SPRINGFIELD, MASS.
Telephone
4-8086
● American Oriental
● Axminsters
● Broadloom, Wall to Wall
● Wiltons

FIELD, EDDY & BULKLEY
1200 MAIN STREET PHONE 4-1112
INSURANCE
Fire -- Accident -- Auto

Service Between All Points In Mass. | R. J. WELSH EXPRESS, Inc. PHONE 2-2871 | 820 Union Street West Springfield

CANTON
—Restaurant Lam Ung mgr American and Chinese restaurant 111-115 Worthington
Cantor Hannah wid Morris (Mollie's Dress Shop) 1860 Main h 48 Eddywood
—Max (Mildred H) (Max's Beauty Salon) (6) 1165 Main h 208 Oakland
Cantwell Alice r 79 Spring
—Catherine mach opr Chicopee r 119 Armory
—Catherine T student r 51 Potter pl
—Ellen H wid John W h 105 Willow
—Jeanette D elev opr ASCo r (9) 61 High
—Mary A r 51 Potter pl
—Mary C wid Thomas P socialwkr (546) 196 Worthington h 51 Potter pl
—Ralph C coke dept mgr 35 State h at Longmeadow
—Thomas J emp city r 105 Willow
—Thomas P emp W Springfield r 51 Potter pl
Canty Catherine M service rep 25 Stearns sq h at Chicopee
—Jeremiah E h 186 Belmont av
—John J h 14 Vine
—Joseph constrwkr r 83 Bradford
—Joseph M constrwkr r 14 Vine
—M Loretta r 186 Belmont av
—Mary M clk Union Trust Co r 43 Wellington
—Maurice P (Eugenia G) constrwkr r 14 Vine
—Paul E (Mae G) elec emp 35 Kendall h 58 Maryland
—Raymond J (Ruth V) compositor 53 Hillman h 158 Warrenton
—Ruth V Mrs waitress MMLInsCo r 158 Warrenton
Canuel E Joseph spinner Chicopee Falls h 3372 Main
Canyon Realty Co James E Davis pres Mrs Caroline A Morris treas Ruth B Davis clk real est (508) 115 State
Caolo Felice (Letizia) mason h 18 Eureka
—Vito student r 18 Eureka
Caouette Angeline M wid Alfred P h 16 Douglas
—Charles E (Edna P) chauf 46 Calhoun h 18 Douglas
—Jean P clk 3125 Main r 16 Douglas
—Joseph A V (Phyllis V) emp H L Handy Co h 70 Patton
—Julia T assembler Chicopee r 116 Pearl
Capaccio Carl M (Helen B) dist supt A&PCo h 75 Massreco
—Daniel C (Martha N) painter h 27 Bloomfield
—Frank (Rose) grocer 107 Lebanon h 105 do
—Helen B Mrs tel opr TelCo r 75 Massreco
—Marie wid James died Oct 16 1949 age 59
—Nicholas J (Theresa A) in USArmy h 101 Lebanon
—Peter (Mary M) molder USRCo h 7 Sorrento
—Tobin J peddler r 966 Worthington
—Vito C (Anita) clk W Springfield h 113 Oakland
—Vito C (Mary C) peddler h 966 Worthington
Capaldi Bernard (Clementina P) carp h (12) 20 Mattoon
—Clementina P Mrs clk 100 Chestnut r (12) 20 Mattoon
Capanuo Joseph lab r 36 Willow
Cape Charles A (Ora V) h 98 Benton
—Lorraine R in WAC r 98 Benton
—Pearl E h 34 Bristol
—Russell C (Suzanne N) research eng Westinghouse h 17 Noel
—Sylvia L wid Charles W r 34 Bristol

Capehart Radios & Television
Cardee Distributing Corp wholesale distributors 65 Main tel 3-7801—See p 27

Capeless James J Jr (Julia M) sheetmetalwkr Chicopee h 85 Silver
Capello Francis H (Christine E) h 95 Dawes
Capen Hazel J cashier 1502 Main h at N Wilbraham
—William G (Myrtle S) mail sorter B&A h (7) 36 John
Capers Connor (Queen E) trucker G&BMfgCo h 63 10th
—Edward J (Martha) emp CVMfgCo r 230 Tyler
Capitanio Adelina wid John B cafeteriawkr 340 Sumner av h 72 Acushnet av
—Velia M clk 32 Harrison av r 72 Acushnet av
Capitol Amusement Co (Mrs Rose M Rimondi) 116 Pearl
—Lunch Inc James A Xenakis pres-treas 1795 Main
—Motor Transportation Co Inc Albert J Roulind mgr 227 Sharon
—Theatre Angelo A Sette mgr 1362 Main
Capko Martin J (Mary) baker 751 Liberty h 16 Dupont pl
—Olga P office sec (220) 458 Bridge r 16 Dupont pl
Caplan Frank treas Electric Outlet Co Inc 1763 Main h at Longmeadow
—Richard E (Selma) pres Electric Outlet Co Inc 1763 Main h at Longmeadow
Caplette Albert P (Virginia M) maintenanceman MMLInsCo h 3 Osgood

CAPLETTE
—Antonio J (Isabelle) mach opr PM&GCo h 94 Abbe av
—Elmira Mrs died July 30 1949 age 66
—Joseph D r 109 Fern
—Leon E r 109 Fern
—Raymond O (Elizabeth E) foreman Holyoke h 512 Plainfield
—Roland P finisher 34 Front IO r (6) 4 Chapin
—Roland P (Olivia M) mach W Springfield h 142 Cambridge
—Sylvio J (Rita A) rem to Thompsonville Conn
—Valida wid Joseph h 109 Fern
Capliski Edward B (Gloria T) clk AmBCorp h 40 Stevens
Capodagli Caesar W r 257 East
Capone Paul (Susan) (Terminal Barber Shop) 135 Bridge h 51 Earl
—Vincent (Doris M) prod clk Westinghouse h 53 PennAv
Caporale Anthony M r 72 Broad
—Antonio (Maria C) h 20 Fremont
—Carlo emp 839 Columbus av r 72 Broad
—Charles T (Mary C) clk IMCo r 23 Margaret
—James A (Malvina) prod asst USA h 23 Margaret
—James A (Natalie H) gas sta atdt 733 Columbus av h 14 Norman
—John (Nicolina) assembler E Longmeadow r 52 Marshall
—Joseph A (Eileen U) (Bill's Tire Service) 1189 Columbus av h 18 Fremont
—Joseph A (Theresa P) h 230 Oakland
—Louis N (Mary A) melter MDFCo h 15 Pickett pl
—Louis W Jr (Elisa) rem to Fresno Calif
—Luigi W (Carmela) h 72 Broad
—Michael C mach repr AmBCorp r 14 Norman
—Michael C Jr 14 Norman
—Philip W lwyr (36) 1214 Main 66 Belmont av
—Theresa E r 72 Broad
—Theresa M r 230 Oakland
—Thomas J (Alvira C) creaser 93 Orleans h 198 Oakland
—Vincent A (Rita A) laboratory technician 61 Chandler h 52 Marshall
—William F r 20 Fremont
Capozza Angelo M (Mary C) slsman 870 State h 65 Quebec IO
—Ann T r 14 Richelieu
—Dorothy Mrs mgr 837 State h at W Springfield
—Joseph die caster WECo r 14 Richelieu
—Josephine wid Salvatore r 131 Phoenix ter
—Louise G sorter 1351 Main r 14 Richelieu
—Mary C wid Joseph S h 14 Richelieu
Cappelette Napoleon r 2907 Main
Cappolo Pasquale E (Geraldine B) in USArmy r 128 Marion
Capron Catherine nurse SHosp r do
—Harry r 907 State
—Josephine B clk MMLInsCo r 82 Abbe av
—William J (Mary) foreman B&M h 82 Abbe av
Capuano Carmine (Anne) contr W Springfield h 82 Fresno
—Dominick J (Jane C) (Capuano-Ferry) 1254 Columbus av h 73 Johnson
—E Dominick student r 69 Union
—E Leo with Capuano Inc W Springfield r 82 Fresno
—-Ferry (Dominick J Capuano and Harvey W Ferry) gasoline 1254 Columbus av
—Gennaro (Victoria) with Capuano Inc W Springfield h 686 Page blvd

Capuano Inc
Carmine Capuano pres G Jerry Capuano v pres E Leo Capuano treas contractors and engineers building construction concrete work earth work equipment rentals 835 Memorial av WSpfd tel 9-5691—See p 94

—John J (Theresa) h 73 Johnson
—Joseph r 69 Union
—Mary J Mrs clk VNCo r 25 Marble
—Michalina student r 82 Fresno
—Nancy M bkkpr 1548 Main r 69 Union
—Pasquale (Mary) bricklayer h 69 Union
—Rose mach opr 29 Worthington h 11 Niagara
—Thomas A r 73 Johnson
—William T (Anna E) mach opr AmBCorp h 86 Jamaica
Caputo Albert (Marie E) emp BBNCo r 177 Westford av
—Alphonse A (Beverly F) tool grinder USA h 228 Locust
—Antonio (Olga) assembler G&BMfgCo h 318 Parkerview
—Armand J maintenanceman 1414 Main r 39 Beech
—Beverly F Mrs slswoman 1621 Main r 228 Locust
—Edward P (Flora A) pharmacist Longmeadow h 183 Saroy av

CAPUTO
—Frank J serviceman SGLCo r 39 Beech
—Joseph Jr (Theresa) elec G&BMfgCo h 80 Hickory
—Luigi (Maria) emp 71 Colton h 229 Quincy
—Mary A Mrs bookbinder 45 Warwick r 179 Hancock
—Ralph (Mary A) sprayer G&BMfgCo h 179 Hancock
—Ralph A Jr (Arlene) musician r 179 Hancock
—Raymond emp 18 Park r 39 Beech
Carabetta Domenick F (Stella R) foreman Smith & Wesson Inc h 850 Columbus av
—Dominic (Wilma) polisher Smith & Wesson Inc h 83 Armory
—Francesca F wid Vincenzo h 22 Union
—Gloria S clk SPM r 35 William
—Joseph N (Rita L) emp 740 Worthington r 35 Daytona
—Michael emp 36 Willow r do
—Nicola (Maria E) wheelwright Smith & Wesson Inc h 35 William
—Pasquale J (Rita) time study clk Chicopee h (6) 40 High
—Pasqualina M typist 7th fl 1200 Main r 22 Union
—Rita L Mrs emp AmBCorp r 35 Daytona
—Rocco (Leonna B) mech 740 Worthington h 35 Daytona
—Rose C priv sec MBCo r 22 Union
Carabine Charles coffee roaster 24 Charles r 426 Worthington
—Della A wid Thomas A h 427 Chestnut
—Harriet wid John W died June 27 1949 age 73
—John T (Helen L) mach opr AmBCorp h 105 Butler
—Katherine insp W Springfield r 427 Chestnut
—Laurence W (Abigail A) mach opr Hartford Conn h 41 Linden
Caracciolo Carmela wid Joseph A h 668 Worthington
—Felix S (Filippa R) emp city h 111 Methuen
—Filippa R Mrs seamstress Chicopee r 111 Methuen
—Frank T (Marion E) elec r 668 Worthington
—Joseph A died Oct 26 1949 age 72
—Robert r 668 Worthington
Caradonna Ernest (Augusta) fireman 220 State h 111 Newland
—Eugene E (Helen V) eng Hartford Conn h 85 Arthur
—Helen V Mrs clk (9) 36 Court r 85 Arthur
Carakos Esther bkkpr W Springfield r 836 St James av
—Peter G (Vasila) peddler h 836 St James av
Caramanna Joseph J (Dorothy A) mach USA h 330 Plainfield
Caramello Barbara Mrs clk TelCo r (8) 17 Edwards
—Harold W (Barbara) student h (8) 17 Edwards
Caraminos Edward N student r 165 Prospect
—Nicholas M (Glasimo) (Alpha Market) 25 Ferry h 165 Prospect
Carando Peter F (Angelina) sausage mfr 518-524 Worthington h 245 ConnAv
—Teresio E (Rachel S) insp MDFCo h 81 Lebanon
—Theresa B wid Antonio r 884 Carew
Caranicholas Alexander watchman 49 Chestnut r inq do
Caranicolas Fotine wid Peter h 19 Bradford
—George P student r 19 Bradford
—James P assembler AmBCorp r 19 Bradford
—John P (Angeline) clk Chicopee h 53 Chase av
—Nicholas P clk 1064 State r 19 Bradford
—Nicholas P insp Westinghouse r 2157 Main
Carassiti Marjorie clk 195 State r 25 Cleveland
—Mary wid Umberto R h 23 Cleveland
—Walter J (Ida M) printer emp 53 Hillman h 25 Cleveland
Caravaggi Americo stock clk 1186 State h at W Springfield
Caravatti Lina J tchr 10 Bowles pk h at W Springfield
Carberry Edna V slswoman 1496 Main r 43 Hasen
—Edward P (Miriam E) emp USA h 16 Trillium
—John F (Elaine R) clk (324) 36 Court h 43 Hasen
Carbide and Carbon Chemicals Corp Pasco rd IO
Carbone Charles C (Mildred C) mgr 15 Lyman and Colonnade Inc 17 do h 114 Commonwealth av
—Pauline G student r 114 Commonwealth av
—Ralph W (Oresta A) mgr 1563 Main h 90 Garfield
—Ralph W Jr (Ruth G) prod mgr Holyoke h 93 Garfield
—Richard P student r 90 Garfield
Carbonneau Albert student r 42 Wexford
—Anna E Mrs hand folder 21 Cypress r 931 St James av
—William E (Anna E) h 931 St James av
Careaud Alfred O (Florence L) toolmkr G&BMfgCo h 164 Cambria
Carchrie James died June 9 1949 age 85
—Robert (Sadie P) rem to Agawam
Card Edwin A (Marcella M) supply mgr Westover Field h (4) 62 Avon pl
—Geraldine L clk 3d fl 1200 Main h (22) 108 Byers

Imperial Washable Wallpapers SPRINGFIELD WALLPAPER & PAINT CO. 486 BRIDGE ST. TEL. 3-4111 SPRINGFIELD, MASS. Kyanize PAINTS

E. D. JOHNSON CO. - REALTORS - 1562 MAIN STREET
Telephone 6-7294

—Rena M office sec 275 Maple r (22) 108 Byers
Cardamone Anthony emp IMCo h (160) 786 State
—Gaetano (Pasqualina) emp city h 42 Melrose
—Mary A cutter 162½ Chestnut r 42 Melrose
—Theresa M asst cashier Spfd News Co r 42 Melrose
Cardano Alexander J (Filomena C) mach opr W Spfd h 38 Palmer av
—Andrew N r 38 Palmer av
—Ann M married Leonardo Ruggiero rem to Thompsonville Conn
—Anthony C (Theresa G) plater USA h 97 Florence
—Augustino J r 38 Palmer av
—Joseph W (Alice M) hydro-electric opr LM&SCo h 7 Winthrop
—Rose A r 38 Palmer av
—Salvatore S (Frances E) mach B-DCBCo h 90 Beaumont
Cardarella Frank (Rose R) chauf W Springfield h (8) 674 Main
—Samuel C r 54 Howes
Cardarelli Clement (Clemetina E) eng USA and pres Italian American Citizens Club Inc 123 Colton h 214 Abbott
Cardarett Fred C (Shirley S) slsman Holyoke h 31 Mandalay rd
Cardaropoli Albert C r 27 Loring
—Alphonse (Jennie) painter G&BMfgCo h 24 Elmwood
—Anthony F (Margaret) slsman 1614 Main h 44 Fountain
—Anthony J (Florence F) mech 740 Worthington h 20 Craig
—Anthony P (Antoinette M) emp SGLCo h 48 Loring
—Antoinette T clk NY r 29 Monroe
—Blanche I clk 862 Main r 27 Loring
—Carmela stitcher 395 Dwight r 43 Sheldon
—Carmino J (Margaret) emp city h 16 Richelieu
—Domenico (Carmela) gardener Longmeadow h 29 Monroe
—Frank h 27 Loring
—Frank R (Lucy M) baker emp 862 Main h 13 Richelieu
—Frederick J (Bertha E) h 56 Felicia
—Jennie M married Edward J Miller
—Joseph (Adele) cleaner NYNH&H h 107 Acushnet av
—Joseph F (Margaret M) emp CVMfgCo h 21 Loring
—Joseph N emp Westinghouse r 119 Santa Barbara
—Louis J (Mary) upholsterer emp 1935 Main r 107 Acushnet av
—Mary wid Nicholas h 119 Santa Barbara
—Pasquale (Minnie R) mach Westinghouse r 63 Acushnet av
—Pasquale J (Stella S) mgr 13 Walnut h 86 Gardner
—Pasqualena clk 2222 Main r 29 Monroe
—Pasqualena wid Antonio h 21 Loring
—Stella M Mrs h 198 College

CARDEE DISTRIBUTING CORP Edgar S DeMeyer pres Thomas G Carr treas wholesale electric appliances distributors Carrier Air Conditioning and Refrigeration and Capehart Radios and Television 65 Main tel 3-7801—See p 27

Carden Delphis J (Germaine R) carp and janitor 6 Allendale h do
—Ernest E (Bernadette S) serviceman 164 Bridge h 1462 Dwight
—John R (Rose I) slsman 87 Albany h (4) 213 Locust
Carder Homer H (Jean H) plumber Thompsonville Conn r 37 Revere
—Jean H Mrs hairdresser (4) 18 Vernon r 37 Revere
Cardi Barbara Mrs clk ASCo r 119 Revere
—Walter R (Barbara) gas sta atdt Chicopee h 119 Revere
Cardile Antonio tailor 395 Dwight r 50 Mattoon
Cardin Doris R timekpr B-DCBCo r 39 Montmorenci
—Edward M (Rose) roofer h (1) 172 William
—Marie I Mrs h 57 Central
—Napoleon P (Clarinda M) h 31 Waverly
—Normand M r 31 Waverly
—Robert N (Hortense M) slsman 1803 Columbus av h 129 Malden
—Robert R chauf 46 Calhoun r 31 Waverly
—Suzanne E married Bernard Cawley
—Zotique P (Alice R) h 39 Montmorenci
Cardinal A J (Alexander J Cardinal) hearing aids (512) 95 State
—Alexander J (Margaret W) (A J Cardinal) (512) 95 State h 192 Leyfred ter
—Alma K r (5) 6 Andrew
—Arthur O (Marie E) policeman h (2) 22 Bayonne

—Arthur W emp 295 Paseo rd 10 r 202 High
—Blanche J r 13 Plymouth
—Delia L wid George J h 479 Central
—Edward A (Anna M) r 208 College
—Frank R r 131 Bowdoin
—Frederick r 2829 Main
—George painter Westinghouse r 907 State
—George P (Maybel C) prod asst USA h 45 Berkshire 10
—Margaret Mrs emp IMCo r 67 Mulberry
—Margaret W Mrs steno IMCo r 192 Leyfred ter
—Marie E r 96 Elliot
—Marie S wid Benjamin E h 45 Summit
—Roland S systems mgr 339 Worthington h at Northampton
—Rollie died Nov 24 1949 age 85
—Rose A Mrs r 296 Dickinson
—Rose R wid Robert E h 376 Cooley
—Theodore F (Evelyn V) rem to E Longmeadow
—Wilford L (Dolores I) fireman SFD h 131 Bowdoin
Cardinale Alberto R (Rose S) wirewkr W Springfield h 135 Florence
—Alphonse dyer emp BSTWks r 135 Florence
—Angelina benchwkr Westinghouse r 135 Florence
—Angelo R (Yolanda C) meat cutter H L Handy Co h (2) 73 Margaret
—Domenick L (Lena F) packer W Springfield h 94 Shattuck
—Frank N (Mary P) constrwkr h 12 Banks pl
—John G printer Spfd Union r 135 Florence
—Joseph A student r 135 Florence
—Nicola P (Edith M) h 17 Broad
—Palmo R (Style Shop) 1172 Columbus av 12 Banks pl
Cardinali Americo P (Margurrite V) mach opr W Springfield h 67 Cleveland
—Ciro A (Stella) emp city h 65 Cleveland
—Peter (Evelyn) in USNavy r 65 Cleveland
Cardone Alfred V barber emp 722 Main r 140 Dickinson
—Josephine C married Pasquale Gentile
—Rocco C (Eva E) barber 722 Main h 140 Dickinson
—Rose assembler Chicopee r 140 Dickinson
—Samuel A (Susan A) buyer 1414 Main h 190 Emerson
—Thomas T r 140 Dickinson
Cardosi Caroline wid Robert V repr emp 433 Eastern av h 393 do
—Florence M steno USEnvCo r 393 Eastern av
—Renzo L stock clk Thompsonville Conn r 393 Eastern av
Carduff Alexander D (Irene E) gen mgr 1622 Main h 93 Federal
—Elizabeth S wid David h 190 Arthur
—John S (Antoinette) slsman 355 Chestnut h at W Springfield
Carellas Costas mach opr Chicopee h (19) 74 Patton
—Elizabeth wid Theodore r 23 Holyoke
—George T (Gertrude H) lieut SFD h 67 Langdon
—Peter (Helen) cook 459 Dwight h 288 Chestnut
—Peter P (Victoria) ins agt (414-415) 1537 Main h 3420 do
—Theodore P student r 288 Chestnut
Carenza Peter V (Gennie M) elec plater Chicopee h 87 Humburg
Carestia Aurelio J r 213 Tyler
—Edith S wid Vincent S h 114 William
—Giovanni S (Stella M) soapmkr 210 Albany h 213 Taylor
—Girio (Ada C) supr USECo r 34 Marshall
—Girio (Natalie M) soapmkr 210 Albany h 49 Union
—Joseph P (Frances J) rem to W Springfield
—Louis F mach opr W Springfield r 213 Tyler
—Mary wid Pio h 34 Marshall
—Pio A mech B-DCBCo r 213 Tyler
—Valentino A grinder Holyoke r 213 Tyler
Carew Edna L nurse 176 Belmont av r do
—Gardens Frank Mikelis mgr gasoline 30 St James blvd
—Margaret M tchr 1300 State h (4) 19 Salem
—Mary clk W Springfield r 26 Howard
Carey Agnes T r 12 Hamlet
—Albert L (Ethel I) h 48 Ina
—Alice G tchr 53 Elliot r 62 Kimberly av
—Alice R mach opr USEnvCo r 9 Mattoon
—Anna C wid Martin J h 104 Noel
—Anna M Mrs clk TelCo r 121 Newland
—Annette M wid Michael E rem to Providence RI
—Arthur J h 245 Tyler
—Bernard R meter reader 35 State h at E Longmeadow
—Claire artist r 1036 Main
—Daniel C (Dorothy L) chauf SVOilCo h 30 Kings la
—Delia C wid Patrick J h 12 Hamlet
—Edith R tel opr TelCo r 104 Noel
—Edmund T civil eng Boston h 62 Kimberly av
—Edward F (Barbara E P) route slsman E Longmeadow h 189 Commonwealth av

—Edwin J (Edith R) mach opr E Hartford Conn r 104 Noel
—Elizabeth r 21 School
—Elizabeth M wid Edward r 34 Grenada ter
—Ethel I Mrs nurse 48 Ina r do
—Florence wid Frank h 46 E Alvord
—Francis M plumber's helper 30 Rockland r 12 Hamlet
—Grace L wid John M h 150 White
—Helen mach opr DMCo r 118 Grover
—Helen G priv sec 3664 Main h at Chicopee
—Henry B tchr Reedsboro Vt r 36 Huntington
—Herbert W (Ruth D) Christian Science practitioner 16 Glendell ter h do
—J E Co (Jeremiah E Carey) mfrs agts (412) 1537 Main
—James J (Claire G) clk PO h 103 Lionel Benoit rd
—Jeremiah E (Grace F) (J E Carey Co) (412) 1537 Main and air conditioning do h at Westfield
—Jeremiah J (Margaret M) h 36 Huntington
—Joseph A (Lucille G) in USArmy h 16 Albemarle
—Joseph H (Anna M) mach opr G&BMfgCo h 427 Chestnut
—Joseph P (Dorothy S) wire weaver 417 Liberty h 44 Baldwin
—Kathleen V married Thomas J Moriarty rem to Holyoke
—Kevin P (Regina) contr 503 Newbury h do
—Leon A (Jane M) mail porter B&A h 844 Worthington
—Margaret E priv sec S Hadley r 36 Huntington
—Marguerite H tchr 357 Hancock r 62 Kimberly av
—Marion E ins agt 17 Pearl r 150 White
—Mary A emp 32 Harrison av r 85 Spring
—Mary A r 20 Myrtle
—Mary E wid Weston G nurse Westfield h (8) 64 Avon pl
—Mary S clk 211 Plainfield h at Ludlow
—Michael F (Mildred A) chauf W Springfield h 135 Pendleton av
—Raymond J (Sarah H) janitor 63 Elliot h 9 Mattoon
—Regina Mrs tel opr TelCo r 503 Newbury
—Robert M (Elaine J) student h (10) 3239 Main
—Sarah H Mrs furn rms 9 Mattoon r do
—Shirley J eng aid E Hartford Conn r 189 Commonwealth av
—Thomas E (Anna M) lineman TelCo h 121 Newland
—Thomas J tchr 53 Elliot r 36 Huntington
—William A (Mary) claims adjuster (623) 1387 Main h at Southwick
Cargel James W (Myrtle P) h 129 Suffolk
—Joseph W (Bernice E) painter MCCo h 58 Wilbraham av
—Robert A (Mary R) refrigerationwkr GICCorp h 17 Sullivan
—William J (Rosalie A) sta eng Agawam h 59 Midway 10
Cargill Barbara D Mrs office sec 673 White r 628 do
—Joseph G (Elizabeth J) mach CVMfgCo r 9 Bond
Cariani Joseph C (Carolyn H) trucker SGLCo h 30 Quincy
—Marie A priv sec 2d fl 124 State r 443 Taylor
—Mario J (Jessie C) physician (208-209) 115 State h at Longmeadow
—Robert W (Lenette) (Kozy Nook) 16½ Walnut h 87 Armory
Caricari Michael J blksmith 454 Walnut r 233 Commonwealth av
—Peter A (Rose N) constrwkr h 233 Commonwealth av
Carignan Harold R (Stella) mach opr CVCo h 22 Decatur 10
—Marie A clk 19 Alpha r 76 Bay
—Rose A wid Hermas W h 24 Decatur 10
Carini Rose M tchr 64 Myrtle 10 r (5) 64 Federal
Cariose Ida Mrs r 937 Main
Carithers Franklin E (Julia J) mach opr MCCo h 4 Steuben 10
Cariveau—see Corriveau
Carl Lillian V asst bkkpr 111 Lyman h at Holyoke
Carl's Auto Repair (Carlisle R Warren) 64 Boston rd
—Super Market (Benjamin Orciari) 234 Orange
Carleo Richard shoe repr Holyoke r 49 Union
Carleton Alice M Mrs priv sec (632) 31 Elm r 185 Whittum av
—Arthur N (Martha M) development eng USRCo h 202 Dunmoreland
—Barbara A waitress 1478 Main r 270 Plainfield
—Bdg 9-13 Hampden
—Charles C chauf Union Station h (3) 25 Margaret
—Dudley C clk MMLInsCo r 90 Carver
—Ernest J h 270 Plainfield
—Harry A (Marie A) foreman 91 Hayden av h at Hazardville Conn
—Helen M custodian 59 Howard r (3) 25 Margaret
—Louise VanSchaack wid Ralph r 70 Chestnut
—May L rem to Boston
—Ralph J (Carolyn M) lieut police h 90 Carver

CHEMICALS • BARKER CHEMICAL CO. • TEL. 3-1007 • BLEACH
Industrial "A" COR. CIRCUIT AVE, WEST SPRINGFIELD **Laundry Supplies**

The Union Central Life Insurance Co. 1200 MAIN STREET
CHARLES S. MERRIAM, Manager TEL. 4-3166

RALPH D. JONES, Inc. CHRYSLER — PLYMOUTH
721 Worthington St. • BODY REPAIRING - PAINTING • Tel. 6-6301 • Sales - Service - Parts - Wholesale and Retail

Telephone 6-7742
"Offering A Community Service" CURRAN-JONES, INC. Funeral Home
109 MAIN STREET WEST SPRINGFIELD

CARLETON
—Richard R Rev (Marcia S) pastor Park Congregational Church h 114 Harvard
—Richard E clk B&A r 270 Plainfield
—William T (Alice M) meter reader WMassElecCo h 185 Whittum av
—see Carlton
Carley Barbara A tchr Chester r 117 Westford cir
—Gertrude wid William drsmkr emp (32) 395 Dwight h 419 Franklin
—Joseph (Florence E) mech 40 Liberty h 117 Westford cir
Carlin Adelaide D bkkpr ASCo r 264 Sumner av
—Edna V Mrs h 23 Woodside ter
—Ellen M wid James E r 192 Plumtree rd
—Frances E Mrs furn rms 27 Bliss r 41 Spring
—Francis G eng New London Conn r 41 Spring
—Grace H wid John M h (8) 31 Hancock
—Helen L tel opr TelCo r 264 Sumner av
—Jerome V (Florence D) repr emp 3 Market h 142 Miller
—John E emp USA r (8) 31 Hancock
—John J (Alma F) field mech G&BMfgCo h (5) 3 Keith
—John J Jr mach opr 74 Park r (5) 3 Keith
—Mary C clk 193 Worthington r 264 Sumner av
—Reginald L (Barbara M) rem to Southwick
—Rose A personnel supr TelCo h 264 Sumner av
—Vincent (Frances E) (The Majestic) 41 Spring h do
—Viola Mrs rem to Chicopee Falls
—William F r 1695 Main
—William F Jr (Catherine A) letter carrier h 164 Chapin ter
—William H (Leona [illegible]) h 24 Rither
Carlisle Blk 1548-1554 Main entrance 1550 do

Carlisle Coal Co
(see Converse-Carlisle Coal Company successors) 50 Hillman and 195 Armory—See front edge
—Cora B wid John r (33) 40 High
—Eleanor K tchr 1300 State h (8) 11 Edwards
—Fred E (Josephine L) treas Carlisle Hardware Co 1548 Main and v pres Springfield Merchants Inc 340 do h 79 Maplewood ter
—Frederick C (Winifred F) painter h 48 Bay
—Garden Store Calvin A P Kendall mgr bdw 162 Bridge

CARLISLE HARDWARE CO

Officers
HERMAN L CARLISLE pres
FRED E CARLISLE treas
JACOB TRIBELHORN v pres
WILLIAM H STUCKER v pres
SPENCER F SMITH v pres
HOLLIS M CARLISLE asst treas-clk

SPORTING GOODS
PAINTS
HARDWARE
RADIOS AND SUPPLIES
ELECTRIC APPLIANCES
MFRS AND MILL SUPPLIES

RETAIL AND WHOLESALE

Main Stores
1548 MAIN
329 HIGH HOLYOKE
Branches
1208 MAIN
132 BRIDGE
788 STATE
654 PAGE BLVD
522 SUMNER AV
32 OAK IO
82 ELM W SPFD
96 MAIN CHICOPEE FALLS
7 N MAIN THOMPSONVILLE
120 MAIN WINDSOR LOCKS
—See p 142

—Herman L (Kathleen B) pres Carlisle Hardware Co 1548 Main h at Longmeadow
—Hollis M (Anita) asst treas-clk of corp Carlisle Hardware Co 1548 Main h at Longmeadow
—Lucille C coml artist NY r 18 Bay
Carlon Fred W (Cora E) h (8) 37 White
Carlos Vararas (Cecile Y) waiter 1156 Main r 37 Continental
Carlson A Frederick r 187 Jasper
—Albert B (Flora A) rem to California
—Albin (Phyllis M) solderer 118 Liberty h 16 Belmont pl
—Anna F wid Charles A h (2) 329 Central
—Anna M supr TelCo h 280 Dwight st ext

CARLSON
—Anna S wid Carl J h 32 Greenwich
—Arthur J (Ruth I) bkkpr 616 Berkshire av h 18 Lee
—Beatrice E hairdresser 154 Cambridge r 187 Jasper
—Benjamin (Elinora R) toolmkr Westinghouse h 24 Mooreland
—Bertel J (Rose M) h 81 Leavitt
—Bertel J Jr student r 81 Leavitt
—C Edwin (Amy A) pres Ernest F Carlson Inc (400) 1694 Main h 41 Derby Dingle
—C Edwin Jr clk (400) 1694 Main r 41 Derby Dingle
—Carl emp city r 1967 Main
—Carl C (Christine T) sec Hampden Color & Chemical Co 5 Albany h 532 Plumtree rd
—Carl J (Blenda R) diesinker 797 Page blvd h 117 Bristol
—Carl R (Ethel P) blksmith MDFCo r (2) 329 Central
—Charles M rem to Minnesota
—Clifford R (Eleanor J) grocer 165½ White h at E Longmeadow
—Dorothy B Mrs priv sec Spfd Institution for Savings r 70 Norfolk
—Eileen H tchr S Hadley Falls r 199 Belmont av
—Elizabeth J clk (324) 36 Court r 22 Mapledell
—Elliott S (Edwina) meat cutter h 76 Kenyon
—Ellis chauf H L Handy Co r 83 Walnut
—Emil (Lucy A) scraper VNCo h 177 Whittum av
—Emma J clk MMLInsCo r 187 Jasper
—Emma L wid Carl O h 86 Lancaster av
—Ernest A (Caroline I) asst mgr MMLInsCo h 92 Fenwick
—Ernest F (Anna L) treas Ernest F Carlson Inc (400) 1694 Main h 966 Sumner av

CARLSON ERNEST F INC

C EDWIN CARLSON pres
ERNEST F CARLSON treas

BUILDERS OVER 35 YEARS
GENERAL CONTRACTORS
ENGINEERS
ARCHITECTS
APPRAISALS

(400) 1694 MAIN TEL 4-1164
—See p 95

—Esther M r 65 Grand
—Eveline L Mrs mail order clk 1293 Main r 31 Hunt
—Evert M asbestoswkr 338 Columbus av r 31 Brunswick
—Francis A (Ella M) chemist MCCo h 38 Dalton pl
—Frank A (Martha R) draftsman (400) 1694 Main h 36 Wayne
—Frank A Jr eng MCCo r 36 Wayne
—Frank L with O F Carlson Co Warehouse off Island Pond rd h at Longmeadow
—Frank L (Lillie M) prod eng h 45 Oregon
—Frank O plumber 724 Main h 1092 do
—George J (Eveline L) chauf 1159 State h 31 Hunt
—George R clk E Hartford Conn r 32 Greenwich
—George W (Amelia H) treas Holyoke h 176 Florida
—G Walter (Ruth O) editor 3664 Main h at Longmeadow
—Gladys Mrs h 35 Charter av
—Grace E wid Victor I h 56 Leahy
—Gunnar C F (Elsie C) (Springfield Pattern Works) 124 Switzer av h 91 Oak Hollow rd
—Gustave F (Jennie J) toolmkr MDFCo h 187 Jasper
—Gustave G (Helga A) assembler CVMfgCo h 79 Oak IO
—Hanna wid Frederick r 41 Derby Dingle
—Harold A linotype opr Hartford Conn h 65 Grand
—Harold W died Sept 27 1949 age 58
—Harry G (Evelyn S) patternmkr Westinghouse h 34 Mayflower rd
—Henry C (Lillian I) storekpr CVMfgCo h 140½ Main IO
—Henry G (Laura S) supt 199 Belmont av h do
—Hjalmar M (Ingeborg N) asbestoswkr 338 Columbus av h 31 Brunswick
—Howard (Priscilla) serviceman 164 Bridge h at Longmeadow
—Hulda A restwkr 1414 Main r 65 Grand
—Johanna N wid John H h 120 Hampshire IO
—John (Selma O) h 53 Welland rd IO
—John & Sons Inc Arthur B Gaylord pres Emerson G Gaylord treas Mary B Gaylord clk ice skate mfr basement 12 Cass
—John W (Helen L) (John W Carlson's Service Station) 658 St James av h at W Springfield

CARLSON
—Josephine C wid Harold W h 160 Kimberly av
—Judith V tchr 51 Homer r 165 MassAv
—Mabel L steno Westinghouse r 65 Grand
—Marilyn E clk 1295 State h at E Longmeadow
—Marjorie B Mrs tchr 340 Sumner av r 44 Wellington
—Merinda A Mrs seamstress 1502 Main h 140 Northampton av
—Nettie Mrs waitress 485½ State r 22 Mapledell
—Nils A toolmkr VNCo h 165 MassAv
—Nils B tchr Washington DC r 165 MassAv
—Olivia E clk 1295 State h at Longmeadow
—Oscar A (Ida E) pres-treas Carlson Pattern Shop Inc 616 Berkshire av h 24 Pond View dr

CARLSON OSCAR F CO
(Signe V Carlson) boiler setters and mason contractors office and warehouse Warehouse st off Island Pond rd tel 3-2319—See p 109

CARLSON PATTERN SHOP INC
OSCAR A CARLSON pres-treas
WALTER E CARLSON clk-asst treas
WOOD AND METAL PATTERNS
PRESSURE CAST MATCH PLATES
616 BERKSHIRE AV TEL 7-9122
—See p 222

—Raymond E (Elsie T) h 419 Allen
—Raymond E Jr student r 419 Allen
—Raymond J (Doris M) shipping clk 245 Chestnut h 250 Orange
—Robert C plumber r 2829 Main
—Robert C (Olive) student h (211) 774 Main
—Roland P (Ruth E) foreman Westinghouse h 178 Russell
—Roy A (Gunhild A) toolmkr VNCo h 240 Locust
—Ruth O r 53 Welland rd IO
—Shirley M married Dale E Plant rem to W Springfield
—Signe V wid Oscar F (Oscar F Carlson Co) Warehouse off Island Pond rd h at Longmeadow
—Victor I died Dec 20 1949 age 25
—Virginia F emp 220 Franklin r 33 Cass
—Walter E (Margaret) clk-asst treas Carlson Pattern Shop Inc 616 Berkshire av h (2A) 2 Manor rd
—William J (Faye M) h 23 Patton
—Winifred I wid Frederick R h 76 Kenyon
Carlson's Express rear 162 Taylor
—John W Service Station (John W Carlson) gasoline 658 St James av
Carlstrom Dorothea A h (8) 3 Salem
—Walter R (Ruth) (Western Mass Rendering Co) (202) 121 Lyman h at W Springfield
Carlton Edward E r 125 Harvard
—John F (Gertrude F) h 27 Keith
—Leland G (Catherine H) supt water dept (319) 36 Court and supt 71 Colton h 71 Kimberly av
—Ralph J Jr (Thelma) tchr 340 Sumner av r 1059 do
—Shirley F tel opr TelCo r 27 Keith
—William R (Etta B) industrial consultant 125 Harvard h do
Carmack Hubert S (Vida E) slsman (704) 1387 Main h 56 Wayne
Carman Charlotte clk MMLInsCo r 131 Harvard
—Ernest W (Jessie C) lwyr (649) 31 Elm h 131 Harvard
—George M (June S) emp MCCo h 61 Whittier
—Grace M Mrs slswoman 1390 Main h 17 Kenwood ter
—Herbert S (Annette E) slsman h 174 Centre IO
—Isobel S Mrs died May 6 1949 age 45
—James R student r 131 Harvard
—Leon J ins agt (910) 1387 Main h 34 Belmont av
—Marion E mgr ladies' dept Union Trust Co h 266 Belmont av
Carmel Alvaris G (Ora M) sheetmetalwkr emp 218 St James blvd h 153 Westminster
—Simonne L Mrs tester Westinghouse h (8) 49 School
Carmell Eleanor L clk MCCo r 66 Colonial av
—Henry A (Stella) mach Ludlow h 932 Boston rd
—John J clk Westover Field h 66 Colonial av
—Pauline M wid Andrew r 66 Colonial av
Carmen John C constrwkr r 58 Seventh
Carmody Anna G tchr 35 Eastern av h 46 W Alvord
—Barbara A clk TelCo r 862 Carew
—Barbara M wid John J nurse 17 Montpelier h do
—Christine B tel opr Westover Field r 373 Armory
—David r 36 Greene
—Della r 23 Sherman
—Donald F r 44 Campechi
—Edward R chef 1163 Main r 32 Byers
—Francis A baker emp 799 Liberty r 378 Armory
—Frank C h 378 Armory
—Frederick J (Jeannette V) slsman Hartford Conn h 116 Belmont av
—Grace W sub tchr 20 Lydia r 51 W Alvord
—Jane L steno G&BMfgCo r 58 Langdon
—John C custodian City Hall r 862 Carew
—John J (Myra S) assembler 2155 Columbus av h 830 Liberty

Office 31 ELM STREET Tel. 3-4825 Springfield Real Estate Exchange EVENINGS CALL 4-1918

HAMPDEN SAVINGS BANK Safe Deposit Boxes at Popular Prices
INC. 1852 **19 HARRISON AVENUE** *Register Checks for Paying Bills — Cost only 10c for each check used*

CARMODY
—John T (Catherine T) guard USRCo h 61 Miller
—Joseph J (Laura L) slsman 134 Dwight h 44 Campechi
—Joseph J (Minnie E) student h 72 Leahy
—Marian P clk MMLInsCo r 862 Carew
—Mary A nurse Health Dept Dispensary and 46 W Alvord r do
—Mary A clk (501) 44 Vernon r (7) 474 Liberty
—Mary A wid John H r 862 Carew
—Mary I clk 42 Waltham av r 61 Miller
—Mary L clk city r 202 Dorset
—Michael h (7) 474 Liberty
—Nellie F r 373 Armory
—Patrick J (Jane A) h 58 Langdon
—Thomas J (Grace W) foreman NY h 51 W Alvord
—Thomas J (Katherine G) mason r 36 Greene
—Thomas W clk NY r 51 W Alvord
—Walter E (Helen J) mason h 862 Carew
—William C (Rita C) mgr 4th fl 9 Market h 108 Johnson
—William F insp USA h 373 Armory
Carnall Frank H (Alice) chauf 48 Fisk av h 222 Merrimac
Carnes Lawrence F (June A) mgr men's furnishings dept 1502 Main h 199 Acorn
—see Karnes
Carnevale Bonino J (C Mary) boxwkr W Springfield h 93 William
—Eva J clk 1477 Main r 1nq do
—John in USMarines r 93 William
—John M (Ednamarie) rem to Ludlow
—Silvio (Caroline F) grocer 121 Marion h do
—Zampaolo Joseph (Tilda) mach opr Chicopee Falls h 125 Garfield
Carney Agnes C clk G&BMfgCo r 101 Everett
—Alice E Mrs cook 340 Sumner av h 371 Dickinson
—Ann M married Edward D Hemsworth
—Ann M E married Carl Shorey
—Ann V h 287 Central
—Benjamin J (Bertha E) emp Mercy Hospital h 1293 Dwight
—Beverly H clk (324) 36 Court r 181 Alden
—Blanche M slswoman ASCo r 125 Sherman
—Bros Motor Service (Donald F and John M Carney Jr) 1331 Columbus av
—Catherine wid John h 8 Clifton av
—Catherine E clk Spfd Daily News r (1) 59 Scott
—Cecelia E bkkpr 140 Lyman r 1293 Dwight
—Donald F (Carney Bros Motor Service) 1331 Columbus av h at W Springfield
—Doris M Mrs insp Chicopee r 256 Quincy
—Edward F (Helen D) slsman 1293 Main h 42 Kensington av
—Edward J (Catherine H) oven tender Westinghouse h 706 Carew
—Edward J (Emma M) route slsman 327 Belmont av h 21 Eldridge
—Eugene F clk Chicopee Falls r 108 Wait
—Francis E r 27 Sargeant
—Francis J (Alma V) clk StRy r 17 Schley
—Francis J Jr (Grace F) slsman Hartford Conn h 74 Dearborn
—Francis L insp PM&GCo r 364 Chestnut
—Frederick G (Anna P) interior decorator h 108 Wait
—Frederick J (Violet R) route slsman 15 Seventh h (D) 617 Bay
—Helen D Mrs clk 327 Belmont av r 42 Kensington av
—Ida F wid James A h 36 Marquette
—James A died May 18 1949 age 54
—James B r 15 Lyman
—John F (Mary R) mach opr MDFCo h 21A Santa Maria
—John J r 8 Clifton av
—John J (Madeline A) mech StRy h 57 Beaumont
—John J (Rita M) emp A&PCo h 2727 Main
—John L r 485 Dickinson
—John M Jr (Ruth) (Carney Bros Motor Service) 1331 Columbus av h at W Springfield
—John W (Delia M) policeman h 419 Carew
—Joseph J interior decorator r 108 Wait
—Joseph K (Leona D) mach B&CCo h 65 Maloney av
—Katharine A h 53 Sherman
—Katherine J priv sec (326) 31 Elm 123 Woodside ter
—Laura B Mrs tel opr TelCo r 884 Worthington
—Lawrence M clk MDFCo r 23 Murray Hill av
—Lilla T asst cashier 5th fl 44 Vernon r 123 Woodside ter
—Margaret E dental hygienist Chicopee Falls r 103 Mooreland
—Mary r 53 Sherman
—Mary wid James r 21 Eldridge
—Mary A r 9 Ledyard
—Mary A clk SF&MInsCo r 108 Wait
—Mary C prin Elias Brookings School 357 Hancock h at Wilbraham

CARNEY
—Mary F married William O'Keefe
—Mary V hairdresser ASCo h 17 Montpelier
—Matthew L (Anna G) asst mgr 754 State h (1) 59 Scott
—Maureen A emp 86 Bowdoin r do
—Maurice mach opr DMCo r 103 Mooreland
—Maurice T (Bridget A) polisher MDFCo h 103 Mooreland
—May C laboratory asst 115 Dwight r 287 Central
—Michael J section hand B&A r 13 Massasoit pl
—Michael J (Catherine T) platformman RyEx h (36) 10 Waverly
—Michael J (Doris M) slsman 630 Main h 26 Wayne
—Michael T (Catherine M) h 101 Everett
—Nora G tel opr TelCo h 704 Carew
—Patrick clk A&PCo r 103 Mooreland
—Richard W (Irene) emp Smith & Wesson Inc h 98 Fenwick
—Rita M r 11 Sherbrooke
—Robert J (Gertrude M) student r 20 Gordon
—Thomas F steam fitter Westinghouse r 9 Ledyard
—Thomas F (Mary) chauf StRy h 115 Sherbrooke
—Thomas J (Lucy B) assembler Westinghouse h 99 Duryea
—Thomas J (Margaret M) h 23 Murray Hill av
—Thomas M (Helen M) clk W Springfield h 18 Baywood
—William h 9 Ledyard
—William emp USA r 25 St James av
—William constrwkr r 103 Mooreland
—William J (Celia M) h 15 Cleveland
—William T musician r 15 Cleveland
—William W (Margaret R) sergt police h 181 Alden
—see Kearney
Carniglia Francis J (Jean E) (Springfield Animal Hospital) 357 Columbus av h at Windsor Locks Conn
Carnilovich Leon F (Wanda S) elec eng WalassElecCo h 29 Harmon av
Carnot Benjamin (Bernice E) supt 21 Clinton h 75 Appleton
Caroglanian Harry (Elizabeth K) draftsman E Hartford Conn r 18 Bristol
Carol's Beauty Shoppe (Daisy Rusek and Sophie Chrusciel) 344 Bay
Caroleo Frank Jr pres Independent Fence & Iron Works Inc 295 Columbus av h at Agawam
—Margaret R steno 296 Main h at Agawam
—Vincent (Margaret) treas Independent Fence & Iron Works Inc 295 Columbus av h at Agawam
Caron Adelbert J (Laura P) h 1045 Monsanto av IO
—Albert R (Cecile G) chauf 286 Worthington h 256 White
—Alexis A student r 1045 Monsanto av IO
—Arthur A (Margaret) chauf NYNH&H h 15 Wellington
—Arthur F (Katie E) labor organizer Boston h 71 Hartford ter
—Beverly M clk SF&MInsCo r 60 Clifton av
—Blanche F wid Henry J r 99 Barber
—Camille O (Marie A) boxmkr W Springfield h 20 Cumberland
—Chester A (Marie D) assembler Westinghouse and treas Westco Credit Union 642 Page blvd h 228 Edendale
—Edith wid Almond J h 226 High
—Edward E (Eva E) setupman CVMfgCo h 495 Berkshire av
—Edward J (Sophronie M) steam fitter CVMfgCo h 68 Lyons IO
—Evelina M Mrs h 37 Bay
—Exodius J (Irene M) mach opr HB&ACo h 1481 Carew
—Florence V Mrs r 495 Berkshire av
—Geraldine E Mrs clk 1657 Main r 114 Ardmore
—Harold E (Pauline C) pressman 157 Chestnut h 118 Bloomfield
—Hazel I winder Chicopee r 71 Hartford ter
—Helen C Mrs mach opr Chicopee h (430) 2142 Main
—Helena S Mrs r 21 Beaumont
—Irma A clk MCCo r 1045 Monsanto av IO
—Joanne M clk 1295 State h at Longmeadow
—Joseph B (Malvina A) bartender 515 Belmont av h 29 Kenwood pk
—Joseph E (Anna M) fireman SFD h 408 Plainfield
—Laurette I dsmkr emp (2) 18 Vernon r 1045 Monsanto av IO
—Leopold E (Beatrice A) expediter CVMfgCo h 32 Quebec IO
—Lorraine E rem to W Springfield
—Louise M wid Joseph L h 367 Eastern av
—Lucien J chauf 28 Columbia ter r 37 Bay
—Margaret Mrs clk 1330 Main r 15 Wellington
—Marguerite P priv sec 44 Willow r 15 Wellington
—Norma M clk 85 Chestnut h at Chicopee
—Norman N (Joan) rem to Longmeadow

CARON
—Paul G (Beverly M) oiler W Springfield h 60 Clifton av
—Paul N (Stella L) business agt Hoisting Engineers Union (209) 1303 Main h at Feeding Hills
—Philip H stock clk CVMfgCo r 55 Hampden IO
—Raymond A (Irene C) toolmkr 224 Hancock and gasoline 705 Liberty h 78 Phoenix ter
—Renee A clk MCCo r 55 Hampden IO
—Rita C tel opr TelCo r 37 Bay
—Roger P student r 1039 Berkshire av IO
—Rosaire E (Beatrice J) clk 309 Bridge h 941 Chestnut
—Rosario A (Yvonne L) fireman MCCo h 1039 Berkshire av IO
—Silvio E (Phyllis A) lead opr MCCo 58 Wrentham rd
—Thomas E stock clk 34 Front IO r 4 Berbay cir
—Virginia R Mrs h 36 Hawley
—Wilfred T (Elizabeth M) painter MCCo h 4 Berbay cir
Carosella Alexander (Loretta) molder Spfd Bronze & Aluminum Co h 34 Beech
—Angeline mach opr B-DCBCo r 228 Walnut
—Antoinette M r 228 Walnut
Caroselli Michael (Florence G) janitor 1330 Main h 66 Fremont
Carosello Angelo (Stefania) emp 1215 Main h 10 Warren pl
—Nicholas P (Dorothy B) constrwkr h 60 Grand
Carothers Constance O student r 37 Burton
—Dorothy E r 37 Burton
—Eleanor K public counselor NY 162 Fort Pleasant av
—Eleanor T wid Samuel O h 162 Fort Pleasant av
—Richard T (Gladys T) emp (26) 77 Worthington h 37 Burton
—Samuel O X-ray technician 759 Chestnut r 162 Fort Pleasant av
Carozi John E (Anna M) mach opr B-DCBCo h 54 Medford
Carpanelli Ada r 67 Pembroke
—Alfonso (Adelchisa) tender mason W Springfield h 67 Pembroke
—Alfred W (Mary E) mach opr BMTCo h 47 Algonquin pl
Carpenali Angelo (Lillian) route slsman h 544 Union
—Anthony gardener r 21 William
—Peter (Grazia) gardener h 21 William
Carpenter Alice Mrs h (2) 4 Wilbraham av
—Almon T (Miriam G) foreman MDFCo h 24 Silver
—Alton M (Ann C) h 39 Hall
—Amos B (Alma C) rem to Penacook NH
—Arnold L (Florence J) carp USRCo h 47 Alfred
—Bartlett J (Stella P) slsman h 72 Belmont av
—David E (Mary M) mfg eng Westinghouse h 130 Dunmoreland
—Earl F (Vera B) rem to Ludlow
—Edwin H (Shirley C) setupman B-DCBCo h 236 Rosewell av
—Elaine S married Richard J Deragon
—Ernest E (Flora) pres Carpenter and Webber Inc 427 White h at Bloomfield Conn
—Ernest H (Hazel M) sls mgr 899 Main h 195 Westford cir
—George L (Beatrice B) slsman 770 State h 268 Harkness av
—George L (Dorothy M) carp Chicopee Falls h 542 Plainfield
—Gilbert J (Norma F) bakerywkr 297 Plainfield h 301 Page blvd
—Helen M wid Herbert r 12 Sherman
—Harry J (Irene R) asst mgr (302) 9 Market h 96 East
—Hiram T Rev (Lena N) pastor 10 Carver h 43 Windsor
—Hiram T Jr student r 43 Windsor
—Homer T (Lucille M) mach opr Westinghouse h 1019 Sumner av
—Irene P Mrs typist BMTCo r 56 Kensington av
—Jean clk MMLInsCo r 236 Rosewell av
—John r 56 Kensington av
—John E (Mabel A) serviceman 112 White h 13 Farragut
—John H (Ann J) parts mgr 153 Plainfield h 67 Sterling
—John H (Irene I) h 18 Noble
—June rem to Penacook NH
—Laurence R (Irene P) mach USA h 56 Kensington av
—Leslie L guard MMLInsCo r 53 Buckingham
—Lorrin G (Isabel R) foreman USRCo h 41 Alfred
—Lucille M Mrs checker 530 Sumner av r 1019 do
—Lyle W (Dorothy A) draftsman E Hartford Conn h 58 Canterbury rd
—Mabel H wid Ezra P r 57 Rittenhouse ter
—Madelyn B Mrs h 138 Bloomfield
—Maria S wid John W r 126 Belmont av

ORIENTAL RUGS TOROS OMARTIAN & SON, Inc. 390 BRIDGE ST. DIAL 6-1531

CITY COAL CO. *Coal - Fuel Oils - Koppers Coke*
Oil Burners - 145 Armory St., Tel. 4-7396

FIELD, EDDY & BULKLEY
1200 MAIN STREET PHONE 4-1112
SPRINGFIELD FIRE and MARINE
LOCAL AGENTS

AUTOMOBILE REPAIRING
Main, cor. School Street
WELDING AND PAINTING
FRANCIS J. CALDON
WEST SPRINGFIELD
DIAL - Day 2-6679 Night 4-6096
WRECKS REBUILT
75 School, cor. Union St.
DAY and NIGHT WRECKER SERVICE

CARPENTER
—Marvin I (Florence L) foreman Chicopee Falls h 1383 Page blvd
—Matilda Mrs r 14 Northampton av
—Nellie M wid Henry D r 131 Spring
—Percy A photoengraver (26) 77 Worthington r 122 Chestnut
—Perris (Gladys) elec USA h 30 Sachem
—Ralph r 1013 Main
—Raymond packer Westinghouse r 89 Walnut
—Robert C (Ruth O) molder Nat Bronze Co r 60 Hancock
—Roy H (Beulah I) prodman Westinghouse h (8) 68 Federal
—Shirley C Mrs comptometer opr USEnvCo r 236 Rosewell av
—Stella P Mrs steno 1139 Main r 72 Belmont av
—William E (Nellie) h 27 10th
—and Webber Inc Ernest E Carpenter pres Everett R Webber treas hdw 427 White
Carpentier Thomas H (Carita E) chief mach 33 Morris r (6) 105 Oswego
Carpin Albert A (Mary L) mech 95 Liberty h 93 Parkside
Carr Agnes H housewkr r 40 Ingersoll Grove
—Alice B r 1609 Dwight
—Angeline P wid Forest F r 18 Wilmont
—Catherine Mrs h 1609 Dwight
—Charles E (Marjory E) mgr 738 Sumner av h at Holyoke
—Charles F died Feb 8 1950 age 76
—Charles W emp AmBCorp r 54 Plainfield
—Edward A (Florence E) mach opr 225 Page blvd h (6) 193 Pendleton av
—Emma L Mrs r 149 Lebanon
—Florence A priv sec 4th fl 1252 Main r 41 Albemarle
—Flossie M Mrs h 67 Dexter
—Floyd H (Alice B) brakeman NYNH&H h 1902 Parker
—Francis P (Marie F) shipping clk USRCo h 24 Stafford
—Frederick Jr (Catherine F) lwyr MMLInsCo h 861 Chestnut
—George r 122 Chestnut
—George O (Mabel J) meat cutter 439 State h 9 Carpenter ct
—George R floor sander h 19 Hayden av
—Georgina E h 18 Federal ct
—Gertrude F wid Stephen R h 17 Thorndyke
—Harry B (Jennie M) h 465 Hancock
—Harry S bkkpr Spfd Nat Bank 1531 Main h at Southwick
—Helen V Mrs emp 5 Albany r 307 Dwight st ext
—Henry E (Helen V) clk PO h (3) 307 Dwight st ext
—Henry T (Mary R) inspecting supr USA h 683 Worthington
—Hope R h 315 Union
—Ida L wid Fred N h 62 Mapledell
—James J (Yvonne M) dentist 68 Oak IO h 115 Pasco rd IO
—Jennie M Mrs compiler (317) 33 Lyman r 465 Hancock
—John A (May R) supt 79 Bay h 129 Amherst
—Joseph D (Laura C) mach Westinghouse h 75 Redlands
—Joseph P (Josephine R) mach h 50 Terrence
—Kathryn L wid Howard compiler (317) 33 Lyman h 1609 Dwight
—Kermit J slsman r 264 Main IO
—Lester J (Sarah B) plumber B&A h 19 Mayo
—Louis A mach emp USA r 19 Hayden av
—Lydia L Mrs medical sec Mercy Hospital r 16 Birnie av
—Mary M clk TelCo r 16 Merwin
—Merrill B (Ethel C) emp G&BMfgCo h 15 Winnipeg
—Nora M wid Michael M h 16 Merwin
—Norman I (Helen P) clk G&BMfgCo h 38 Grandview
—Oscar W emp city r 9 Carpenter ct
—Raymond C (Mary H) treas Lone Eagle Music Inc 88 Broadway h 117 Pennsylvania av
—Raymond E acct 365 State r 465 Hancock
—Raymond M slsman r 107 Northampton av
—Richard J (Virginia D) h 21 Rutland
—Richard K (Hazel E) welder Westinghouse r 18 Wilmont
—Robert L (Jacqueline) slsman Boston r 465 Hancock
—Thomas G (Mollie) treas Cardee Distributing Corp 65 Main h at Longmeadow
—William H (Mary E) supt ASCo h 41 Albermarle
—William H Jr (Lydia L) student h 16 Birnie av
—William J student r 75 Commonwealth av
—William M (Frances E) h 246 Walnut
—William T (Irene L) h (5) 131 Hickory
Carr's Service Station Charles E Carr mgr gasoline 738 Sumner av

Carra Amelia wid Antonio r 716 Union
—Anthony (Mafalda) mach PM&GCo h 363 Page blvd
—Anthony V r 16 Chapel
—Ernesto (Terla) insp USA h 216 Tyler
—Frank (Delina) emp VNCo h 16 Chapel
—George V r 216 Tyler
—Primo A (Margaret) insp USA h 28 Cherrelyn
—Victor A (Ellen M) insp Chicopee h 240 Pendleton
Carrandas Crisso P clk TelCo r 16 Lexington
—George N (Mary) cook 140 Taylor h 16 Lexington
—Nicholas mach opr Chicopee r 16 Lexington
—William r 16 Lexington
Carreau Kathleen P wid Alfonse W bkkpr 91 Taylor r 3 Sorrento
Carreira Manuel T (Ermelinda) woodwkr W Springfield r 62 Gardner
Carrick George J (Agnes B) supt TelCo h 20 California av
Carrie James (Mary S) mech 47 Colton h 94 Walnut
—James S (Bernice C) emp 155 Hickory h 310 Orange
—William S (Elaine L) slsman h 92 Eastern av

Carrier Air Conditioning and Refrigeration
Cardee Distributing Corp wholesale distributors 65 Main tel 3-7801—See p 27
—Carl W (Ethel B) service foreman 295 Worthington h at Longmeadow
—Ethel B Mrs steno (402) 1307 Main h at Longmeadow
—Robert J (Lyda A) emp USRCo h 38 Hillcrest
—Sadie M housekpr r 17 Clifton av
Carrier Charles A (Mary M) die sinker MDFCo h 76 Harvard
—Edward J (Frances A) die sinker MDFCo h 22 Decker pl
—Gilbert T (Naomi A) die sinker MDFCo h 16 Dereau IO
Carrieri Nicholas (Marie J) asst foreman SGLCo h 62 Wilcox
—Rita M clk 1431 Main r 62 Wilcox
Carrigan Anna B h 102 Cambridge
—Edward H h 112 Greenwood
—Ella J wid James F tchr music (4) 85 Oswego h do
—Francis A P clk 188 State and tchr music 102 Cambridge r do
—Grace G dental hygienist (407) 44 Vernon 384 Union
—John R (Ellen L) h 384 Union
—John W underwear Washington DC 384 Union
—Katherine E r 112 Greenwood
—Kathryn I wid Frank J h 14 California av
—Lester O r (4) 85 Oswego
—Nancy F clk TelCo r 14 California av
—William T died Feb 10 1950 age 81
—see Kerigan and Kerrigan
Carrigg Anna L cashier ASCo r 53 Alden
—Arthur H (Minnie A) doorman 1704 Main h 34 Cliftwood
—Edward T r 53 Alden
—Helen A cashier ASCo h 53 Alden
—John H (Esther T) stock clk 1387 Main h 719 Belmont av
Carrignan Lionel A (Ruby M) car insp NYNH&H h (3) 9 Thomas
Carrington Charles E (Lillian D) h 92 Girard av
—Charles L (Mary L) distributing clk 155 Chestnut r 73 Atwater rd
—Ernest J (Shirley G) plastic insp MCCo h 48 Agnes
Carroll A Ashley (M Elizabeth) pres Eastern Equipment Sales Inc and pres Equipment Service Co Inc 2240 Columbus av and v pres-treas Stacy Machine Works Inc 70 Leete h at Longmeadow
—Abbie T wid William T h 57 Miller
—Agnes C wid Michael B h 21½ Bancroft
—Albert G (Daisy B) h (32) 66 Pynchon
—Anne W bkkpr (510) 1653 Main r 79 Spring
—Anthony F fireman NYNH&H r 21½ Bancroft
—Arthur (Elsie) r 23 Sherman
—Bernard N (Elizabeth C) staff mgr PruInsCo h 42 Manor rd
—Bernard N Jr student r 42 Manor rd
—Bessie G wid Christopher h (1) 147 Wilbraham av
—Catherine J Mrs clk IMCo h (16) 91 Park
—Charles A died May 28 1949 age 50
—Edward D (Elsie M) mgr 1080 Columbus av h 10 Marengo pk
—Edward F (Nettie S) clk 70 Storms ct h 9 do
—Edward J (Mary E) slsman 40 Albany h 30 Wolcott
—Eleanor V clk 195 State h at Palmer
—Elizabeth A priv sec Federal Land Bank h 46 Albemarle
—Elizabeth A (Carroll's Sport Shop) 812 State r 340 Eastern av

CARROLL
—Elizabeth C Mrs steno 1803 Columbus av r 42 Manor rd
—Elizabeth D wid James E emp SHosp h 3 Osgood
—Eunice I Mrs r 722 Union
—Feodora wid Max h 28 Cole
—Francis A (Edith M) mach opr Westinghouse h 115 Wilton
—Francis J chauf 211 Plainfield r 241 Worthington
—Frieda M wid Edward F r 241 Rosewell av
—George F (Pauline H) polisher E Longmeadow h 82 Vermont
—George J (Harriette E) clk Smith & Wesson Inc h (8) 940 Worthington
—Harold F (Eunice F) sergt police h (37) 196 Bowdoin
—Harriet R wid Sherman A h 112 Hancock
—Helen E tchr Jewett City Conn r 41 Virginia
—Helen P wid James h 70 Hancock
—Helena E wid John J h 41 Virginia
—James J r 93 Bridge
—James M (Ruth M) lwyr (719-722) 1387 Main h 1321 Bradley rd
—James W (Margaret M) foreman 84 Broad h 59 Algonquin pl
—Jean J r 112 Hancock
—John A r 112 Hancock
—John A custodian 340 Sumner av r 49 Belmont av
—Lillian M wid Arland nurse SHosp h (1) 11 Jenks
—Lloyd N guard Conn Valley Historical Museum h 47 Orleans
—Louise C steno Willimansett h 95 Federal
—Margaret wid Alfred r 368 St James av
—Margaret E typist business dept public schools h 275 Pine
—Margaret E wid Alfred J h 95 St James av
—Mary H comptometer opr Westinghouse r 57 Miller
—Nancy emp 21 Cypress r 26 Howard
—Peter in USArmy r 28 Cole
—Raymond E (Jean) mech 95 Liberty h at Hampden
—Raymond R winder Ludlow r 112 Hancock
—Redverse R (Stephanie M) assembler 338 Worthington h 671 Bay

Carroll Richard F
(Rosanna F) pres-gen mgr New England Container Co Meadow n McKinstry av Willimansett h 160 Shefford—See p 197
—Richard S (Verlie W) pres-gen mgr Stacy Machine Works Inc 70 Leete treas Equipment Service Co Inc and treas Eastern Equipment Sales Inc 2240 Columbus av h at Longmeadow
—Rita clk 45 Pomona r 359 Belmont av
—Ronald L (Jane M) h 83 Tyler
—Ruth M Mrs sec and treas Carroll Travel Bureau Inc (201) 1383 Main r 1321 Bradley rd
—Theodore W (Florence E) far Agawam h 84 Stebbins
—Thomas C (Katherine M) printer emp 53 Hillman h (6) 23 Holland
—Thomas F (Florence) h 121 Princeton

CARROLL TRAVEL BUREAU INC
James M Carroll pres Mrs Ruth M Carroll sec-treas land sea air travel hotel and railroad reservations anywhere agents for all air and steamship lines (201) 1383 Main (in Bookstore Bdg) tel 2-8114—See p 268
—Walter student r 28 Cole
—Walter J (Madeline V) foreman PO h 14 Horace
—Walter L (Mary T) supv A&PCo h 1266 Bay
—William (Grace) park atdt Agawam r 145 Ferry
—& Hammill (George H Hammill) plumbers 87 Bridge
—see Kuralt
Carroll's Express rear 162 Taylor

CARROLL'S SPORT SHOP
(Elizabeth A Carroll and John J Halpin) sporting goods sport clothing guns and ammunition fishing tackle live bait 812 State tel 4-2906
Carron Maurice J (Marie A) counterman 1553 Main h 201 Massasoit
Carrow Alice M wid Alfred J housewkr h 61 Woodmont
—Charles A clk 1924 Main r 53 Bradford
—Francis D (Justina) insp USA h 12 Niagara
—Sophie Mrs emp H L Handy Co r 161 Jasper
Carruthers Robert H safety eng (405) 1200 Main h at N Amherst
Carsan Cleaners (Mrs Shirlee P Tietzer) 676 Dickinson
—Joseph emp Highland Hotel r 122 Chestnut
Carson Albert J (Helen L) archt W Springfield h 43 Darston
—Benjamin E (Leola M) emp 294 Plainfield h 67 Oak
—Carlton G janitor 5 Oak r 67 do
—Charles R (Anna C) acct h 82 Pearl
—Charles R Jr student r 82 Pearl
—Edward E (Julia) emp 120 Oakland h at W Springfield

LELAND STONE CO. REAL ESTATE 31 ELM ST.
Leland A. Stone - Harry P. Cimini TEL. 3-6627

PRESTON and OLMSTEAD, Inc.
"SPRINGFIELD'S LEADING INSURANCE OFFICE"

—Frances L clk Third Nat Bank & Trust Co r 45 Davision
—Gordon F (Antonia T) rem to Washington
—Gunnar L platformman 21 Cypress r 786 State
—Margaret M wid William r 953 Sumner av
—Marguerite O student r 67 Oak
—Parker C (Earla R) physician (313) 20 Maple h at Longmeadow
—Robert (Alene) in USAirForce h 614 White
Carswell Lloyd B rem to Boston
Cartello Archie died June 5 1949 age 65
—Charles J (Lillian P) presser 4th fl 296 Main h 85 Wilmont
—Dorothy G typist 365 State h at N Agawam
—Mary wid Archie h 168 Boston rd
—Nora M conf 166 Boston rd r 168 do
Carter Albert E (Rose R) organ builder 829 Newbury h do
—Andrew P r 220 Main IO
—Angeline M Mrs h 24 Stafford
—Annie B wid Eugene h (14) 91 Park
—Arlena S Mrs r 19 Lebanon
—Arline Mrs emp 33 Colony rd r do
—Carrie A wid George A h 69 Middlesex
—Daniel (Ethel M) rem to W Springfield
—Dorothy B wid Leland P h 49 Franklin
—Earle E (Marguerite A) mgr (616) 1570 Main h 88 Marengo pk
—Earle L (Marion) slsman 3d fl 1387 Main h at Longmeadow
—Edna M r 681 Sumner av
—Elizabeth bkkpr Shriners Hospital r 54 Madison av
—Elizabeth L clk 195 State h at E Longmeadow
—Evelyn M Mrs h (3) 726 Main
—Frank H (Janette) mech CVMfgCo h 220 Main IO
—Freda M library asst 263 Alden r inq do
—George L (Gladys L) supt Smith & Wesson Inc h 197 Prentice
—George S (Mary R) h 117 Essex
—H Ronald tester 33 Morris r 98 High
—Hayden S (Julia A) h 144 10th
—Helen nurses aide 141 State r do
—Helen nurse 92 Spring r do
—Ida r 132 Garfield
—Ida A slswoman 1514 Main r 2157 do
—John F (Bessie R) h 35 Crestwood
—Leo T (Irene M) chauf's helper 1913 Main h (2) 50 Franklin
—Leslie O elec helper E Longmeadow r 197 Prentice
—Marion E priv sec 500 Columbus av r 829 Newbury
—May L wid Martin J r 4 Virginia
—Nancy W clk (611) 95 State h at Longmeadow
—Norbert J mason's helper r 13 Ringgold
—Paper Co Charles L Beckwith pres-treas A Cooper Macfarlane v pres George W Nichols sec 385B Liberty
—Ralph F (Ruth P) v pres-gen mgr The Highland Knitting Co Inc 4th fl 33 Lyman h at Longmeadow
—Ralph K (Mabel V) crane opr Smith & Wesson Inc h 19 Nelson av
—Robert G (Dorothy F) chemical eng MCCo h 477 Belmont av
—Robert L (Alice C) emp 111 Lyman h 23 Long View
—Robert L Jr (Maria) head examiner SF&MInsCo h 24 Florida
—Roofing Co Inc Samuel Zarchen pres-treas 31 Park
—Rose Mrs r 13 Ringgold
—William (Beatrice L) rem to W Springfield
—William Co The mfrs underwear 33 Morris

Carter's Rust Preventive Paint
Bay State Fire Brick Co Inc distributors flexible and elastic enough to withstand temperature extremes up to 500 degrees on new and old equipment and prevent rust and corrosion 100 Elmwood tel 3-8551—See p 69

—Shoes Inc Gasper Salvage treas 1680 Main and 1236 do
Cartha John G (Wilhelmina) emp B&A h 122 Essex
Cartie Laurette B wid Raymond clk 63 Main 276 Cooley
Cartier Arthur D (Dorothy M) in USArmy h 21 Crosby
—Arthur J (Maud L) emp 1618 Main h 21 Crosby
—Ida Mrs slswoman 1514 Main r 2167 do
Cartmill David W (Lola M) emp 34 Front IO r 192 Pearl
—Dixon J (Marguerite M) sta fireman USA h 30 Brigade
—Edmund B (Catherine F) purchasing clk Westinghouse h 41 Reed
—Gertrude K Mrs tel opr 1757 Main r 55 Edgemont
—Gladys E Mrs clk W Springfield r 26 Sargon
—James H (Gertrude K) guard PO h 55 Edgemont
—William F (Gladys E) dept mgr Spfd Nat Bank h 26 Sargon
Carto Alice C Mrs manicure 190 Worthington h at W Springfield
—John M watchman 111 Lyman h at E Longmeadow
Carton Marie Mrs stock clk 140 Chestnut r 72 Temple
Cartwright Alexander F (Margaret S) foreman WMassElecCo h 100 Edgemont
—James J (Maude T) ins agt Palmer h 65 Paseo rd IO
—Ruby M artist 573 State h do
Carty Charles P (Myrtle E) woodwkr Chicopee Falls h 6 Allendale
—Francis A (Mildred K) testman TelCo h 43 Gillette cir
—George W (Alice L) dist stock supv TelCo h 28 Wheeler av
—Hazel W (Anna B) investigator 36 Dwight h at E Longmeadow
—James A student r 328 Eastern av
—James E foreman USA h 328 Eastern av
—John J in USNavy r 328 Eastern av
—Mae J housekpr r 328 Eastern av
—Nellie wid William F h 105 Stockman
Carufel Lillian M office sec NY r 26 E Alvord
—Minnie D slswoman 1414 Main h 26 E Alvord
Caruso Edward F physician Sllosp r 31 Sargon
—F Gloria married Thomas Riley rem to Chicopee
—Frank S (Anna M) mach Westinghouse h 31 Sargon
—Salvatore J (Elbie C) shoemkr emp 1459 Main h 21 Norwood
Carvell Anna C Mrs steno CVMfgCo h 407 Orange
—Edward F emp B&A r 36 Mattoon
—Leroy W Jr (Amelia B) eng atdt city h 39 Mansfield
Carver Benjamin E (Margaret) in USAirForce h (1B) 15 Manor rd
—Donald K (Josephine) r 324 Oakland
—Dorothy clk W Springfield r 127 School
—Wells E (Phyllis E) clk 1295 State h at Hampden
Carville Daniel F (Natalie W) pres-treas Peerless Food Products Co Inc 480 Central h 108 Lakeside
—Lewis E clk Washington DC r 108 Lakeside
—Richard P (Alice M) sls mgr 480 Central h at Longmeadow
Carwin Isabelle W musician h 327 State
Cary Blanche Q 2d asst Register of Deeds 55 Elm h 1824 Roosevelt av
—William M (Lillian M) mgr container div 21 Cypress h at 8 Hadley
Casagranda Amelia J clk 85 Chestnut h at Ludlow
—John (Eleanor M) dental technician 26 Maple h 58 Eastern av
—Irene M clk 85 Chestnut h at N Agawam
Casale Rosalie M Mrs supv TelCo r 86 Pearl
Casanova Domenico J (Louise) emp MDFCo h 68 Knox
—Emile restwkr r 1853 Main
—John B (Marion E) h 114 Margaret
—Joseph died Oct 13 1949 age 75
—Theresa M clk W Springfield r 68 Knox
Casavant Leo H (Irene) yard foreman 1183 Liberty h 102 Woodmont
Cascella Carolyn priv sec 417 Liberty r inq do
—Helen A recorder 263 Alden h at N Agawam
—Rockwell J (Elsie B) chauf 52 Emery h 2 Salem
Casci Joseph A peddler r 49 Bancroft
—Leo (Theresa) h 49 Bancroft
Cascio Angelina Mrs grocer 748 Columbus av h at Agawam
Case Arthur C mach opr Chicopee r 97 Alderman
—Carrie wid Frederick W (Case & Co) 684 Sumner and (Cum Eat) 682 do h 702 do
—Donald E (Mary E) insp WMassElecCo h 852 Belmont av
—Edwin Shoe The (Edwin Colpak) (413) 1537 Main
—Eleanor H Mrs tchr 31 Kensington av h at Agawam
—Florence M steno (809) 95 State h at Chicopee Falls
—Francis in USArmy r 95 Buckingham
—G Darwin (Bernadette M) transmission testman TelCo h 757 Allen
—George M (Thyra S) assembler Westinghouse h 51 Walt
—H Gordon (Marguerite F) ins (403) 44 Vernon h at W Springfield
—H W Sales Co Howard W Case rep mfrs agts 52 Willow
—Harold S (Avis N) foreman GICCorp h 839 Belmont av
—Hazel E mgr 682 Sumner av r 702 do
—Howard W (Ruth O) rep H W Case Sales Co and pres-treas National Metal Specialties Co 52 Willow h 26 Manitoba
—Jean r 193 Worthington
—Kenneth B (Ruth D) office mgr Aetna Casualty & Surety Co 3d fl 1200 Main h at Longmeadow
—Manning S tchr 340 Sumner av h at Agawam
—Martha C wid Robert h 17 Clifton av
—Noreen B married Donald Maurer
—Phillips N (Gretchen M) pres-treas Blair Mfg Co 312 Birnie av h at Longmeadow
—Richard E (Etta M) in USNavy h 17 Merrimac av
—Roy S Jr (Helen T) boys work sec 122 Chestnut h 245 Norfolk
—William J (Floriana A) mach W Springfield h 62 Harrison av
—William M (Marion E) purchasing agt PM&GCo h 245 Plumtree rd
—William W (Janet F) clk of corp National Metal Specialties 52 Willow h 93 Derryfield av
—& Co (Mrs Carrie Case) greetings cards 684 Sumner av
Caseley Clifford G (Anna G) supv of wage schedules 57 Liberty h at Longmeadow
Caserio Anthony M emp USA r 29 Kenwood pk
—Antonio (Louise) emp CVMfgCo h 42 Kenwood pk
—Louise M tel opr TelCo r 29 Kenwood pk
—M D Co (Michael D Caserio) watchmkrs 298 Worthington
—Michael D (Hazel M) (M D Caserio Co) 298 Worthington h 29 Kenwood pk
—Vincent A (Amelia C) bartender 868 Main h 18 Gordon
Casey Albert L (Dorothy K) h 74 Bernard
—Alma M socialwkr (546) 106 Worthington h at E Longmeadow
—Anna M wid Patrick h 67 10th
—Annie J r 35 Montrose
—Arthur R (Emma A) r 78 Beaumont
—Blanche Mrs asst buyer ASCo r 386 Carew
—Catherine cleaner Mercy Hospital r 2158 Main
—Catherine wid John r 46 Temple
—Catherine wid Maurice r 386 Carew
—Catherine E Mrs matron 196 Worthington r (282-283) 2132 Main
—Charles (Eileen) carp h rk
—Charles M r 465 Su
—Claudia Mrs h 3321 Main
—Edward J supt Chicopee h 465 Sumner av
—Elizabeth G wid Arthur A h 78 Beaumont
—Ethel nurse NY r 35 Montrose
—Frank J constrwkr r (282-283) 2132 Main
—George mech W Springfield r 76 St Lawrence av
—George F emp (402) 436 Dwight r 10 Ingraham ter
—George W (Blanche M) mach emp USA h 386 Carew
—James A insp Westinghouse · 35 Montrose
—James B (Eileen A) emp CVMfgCo h 14 Monmouth
—James F (Agnes R) maintenanceman TelCo h 74 Edmund Wynne cir
—James P (Eileen V) concessionaire CVMfgCo h 116 Noel
—Jeremiah J (Mary H) h 104 Grover
—John D insp MDFCo r 928 Liberty
—John F crater USA r 104 Spring
—John F (Rose) r 1976 Main
—Joseph H (Alice C) pressman 21 Cypress h at Chicopee Falls
—Joseph L (Mary A) mech 556 St James av h 80 Cherrelyn
—Joseph S (Harriette R) international rep CIO h 38 Seneca IO
—Kenneth K student r 253 Gillette av
—Lloyd R (Verna T) auto bodyman 278 Chestnut h 367 St James av
—Margaret L laundrywkr Mercy Hospital r 28 Arbor
—Mary A bkkpr 151 Bridge h at W Springfield
—Mary B wid John J h (5) 90 High
—Mary E r 23 Pearl st pl
—Mary E slswoman 1414 Main r 18 Brigham
—Mary E wid Michael E h 106 Chestnut
—Mary J wid Hugh h 35 Montrose
—Maurice P (Helen E) prod clk USA h 123 Federal
—Maynard L (Rita P) chef Chicopee r 46 Montrose
—Michael J h 38 Ringgold
—Nora wid Cornelius D r 928 Liberty
—Norman M auto painter 225 Walnut r 16 Terrence
—P Joseph (Adeline C) gen mgr 603 Columbus av h 253 Gillette av
—Patrick h (F) 154 Maple
—Patrick F r 67 10th
—Patrick J r 18 King
—Ralph G (Edith) rem to Hampden
—Robert G r 18 Brigham
—Robert J watchman Chicopee h 18 Brigham
—Rose A wid John C h 12 Melrose
—Rose C clk 1365 Main r 12 Melrose
—Thomas J constrwkr h (282-283) 2132 Main
—Thomas J (Mary C) h 34 Catharine
—Veronica r 3321 Main
—William H (Rose M) mach opr 324 Hancock h 26 Myrtle
—William N · 386 Carew
—William P (Ethel L) chemical eng Westfield r 16 Terrence

ALBERT C. WHITE, JR., INC.
496 BRIDGE ST. TELEPHONE 2-5109
COMPLETE INSURANCE SERVICE

HIGHLAND PAINT & WALL PAPER CO., INC. 91 TAYLOR ST. - DIAL 7-0296
Murphy - "Color Scheme" Paints - Varnishes - Enamels Finest Wall Papers - Scenics

RADIO STATION WSPR 1270 K. C. *The Friendly Voice of*
63 CHESTNUT STREET 97.9 M. C. *Western New England*

SAPELLI CONSTRUCTION CO., INC. Phones 2-1057 2-4736
691 LIBERTY STREET
Contractors - Masons
Carpenters - Builders

—William R (Helen W) civil eng emp (910) 1387 Main h 184 Hartford ter
—William T foreman DMCo r 405 Sumner av
Cashon Sadie G r 15 Myrtle
Cashman Catherine P wid Martin M cleaner ASCo r 123 Governor
—Daniel emp MDFCo r 1945 Main
—Frank J (Madeleine C) special agt NY h 14 W Bay Path ter
—Henry chauf r 177 Chestnut
—Raymond L Rev curate Our Lady of Hope Church Roman Catholic r 577 Carew
—Timothy F (Mildred M) carp h 86 Edendale
Casineau Alphonse L mech CVMfgCo h 63 Oak 10
—Wilfred (Yvonne) winder Holyoke h 45 Farley
Casinghino Louis A (Mary M) rem to Manchester NH
Casini Albertina E clk MMLInsCo r 117 Florence
—John r 107 Marble
—Ovidio (Mary R) mason MDFCo h 117 Florence
Casino Clarinda J Mrs h 105 Lyons 10
—Eugene N (Sarah) h 95 Lyons 10
—Fred (Florence) h 281 Taylor
—Harold W r 231 Taylor
—Leon A emp city r 231 Taylor
—Napoleon died Mar 23 1949 age 70
—Solomon J Jr (Maude) crane opr CVMfgCo h (3) 674 Main
Caso June F Mrs r 362 Wilbraham rd
Casoni Biagio (Louise) mach opr MDFCo h 785 Worthington
—Carlo (Catherine M) repr MDFCo h 443 Taylor
Casper Henry L (Irene) mach opr DMCo r 32 Mattoon
Casperson Albert E (Jane E) slsman 120 Oakland h 77 Jardine
—Jane E Mrs clk Spfd Safe Deposit and Trust Co r 77 Jardine
Cass Edna M packer DMCo r 256 Stafford
—Edward J (Helen E) h 256 Stafford
—Hattie E r 42 Mattoon
—John H (Doris E) painter h 52 Avon pl
—Laurence R r 256 Stafford
—Michael M trucker's helper 385 Liberty h 238 Sharon
—Rena Y rem to Chicopee Falls
Cassady Gerald H (Vivian L) prod control mgr Chicopee Falls h 67 Gillette av
Cassanelli Albert (Rita A) mach opr VNCo r 24 Melfole
—Cesare (Venusta) h 797 Worthington
—Ernest G (Gloria E) cutter 29 Sheffield h 427 Orange
—Ernesto A (Victoria A) baker emp 1294 Columbus av h 281 Allen
—Henry B (Frieda S) woodwkr emp 29 Sheffield h 281 Allen
—Irene C clk Spfd National Bank r 3 Hillside pl
—John P (Elma) emp 1808 Columbus av h 3 Hastings
—Louis F (Dorothy L) clk 801 Liberty r 3 Hastings
—Ralph (Beatrice) mgr 638 Worthington h at W Springfield
—Vincent (Irene C) slsman r 3 Hillside pl
Cassani Henry J (Clara M) route slsman 1011 Columbus av h (3) 78 Oswego
—Margaret M Mrs mach opr MBCo 23 Cleveland
Casseles Edward W r 129 Greene
—Robert S (Genevieve J) trucker G&BMfgCo h 129 Greene
Cassella Anthony (Emily L) boilermkr NYNH&H h 45½ Armory
Cassens John D (Mildred L) h 23 Gilman
Cassese Mark (Eleanor N) chauf Hartford Conn h 155 Tyler
Cassettari Ramondo (Ivy) in USArmy r 15 Walter
Cassidy Alice R h 10 Myrtle ter
—Beatrice E insp AmBCorp r 86 Dawes
—Carleton D (Helen E) route slsman 472 Union h 28 Gilman
—Gerald J emp CVMfgCo r 187 Wilbraham av
—Hugh emp USA r 28 Auburn
—J H & Son Co (John H Cassidy) mfrs rep (725) 1387 Main
—James E student r 86 Dawes
—James E (Marie E) emp city r 114 Walnut
—James W (Sarah J) slsman Chicago Ill r 604 Armory
—John H (Margaret H) (J H Cassidy & Son Co) (725) 1387 Main h at E Longmeadow
—John H (Mary E) radio repr 1548 Main r 21 Home
—John J r 62 Sheldon
—Louis E (Henrietta H) insp Chicopee Falls h 39 Vassar
—Marie S Mrs clk USA h at Agawam
—Robert A (Ethel L) plumber emp 1635 State r 86 Dawes
—Sarah Mrs h 187 Wilbraham av
—Sarah J Mrs slswoman 1444 Main 609 Armory
—Thomas F (Nellie A) h 573 Union
—see Cassady
Cassin Prudence P wid George H h 21 Oak Grove av
Cassis Nabi E wid Charles slswoman 1474 Main h (4) 82 Belle
—Virginia A married Edward Jamgochian
Cassoli Cesira wid Erminio r 262 Locust
—Vitusto (Bianca E) emp Bay State Elevator Co h 90 Keith
Casson John D slsman (616) 1570 Main h at Suffield Conn
Castaldini E J (Marion H) asst purchasing agt 38 Walter h at N Wilbraham
Castelli Girolamo r 724 Worthington
Castellina Maria wid Bartolomeo laundrywkr Chicopee h 48 Biella
—Valentino J (Maria G) (National Bowling Alleys) 2d fl 353 Dwight r 48 Biella
Castellini Angelo (Antoinette) box crater W Springfield h 29 Richelieu
—Dorina N emp 322 Main r 29 Richelieu
—Louis J r 29 Richelieu
Castello Eleanor nurses aide Wesson Memorial Hospital h (89) 786 State
Castelvetri Alice E emp USEnvCo r 30 Cleveland
—Joseph E (Alice E) constrwkr h 30 Cleveland
—Luigi (Marianna M) h 28 Cleveland
—Peter (Frances M) mach opr W Springfield h 916 Worthington
Castle Ada L Mrs rem to Holyoke
—Clifford D pres-treas The W A Castle Co 36 Taylor h 3 Ames Hill dr
—Dorothy M Mrs clk 1454 Main h 699 Belmont av
—Edith Mrs r 319 Central
—Edith E clk 1414 Main r 73 Oak
—Francis H (Bessie A) trucking 73 Oak h do
—W A Co The Clifford D Castle pres-treas John E Russell v pres Helen P Bancroft sec-asst treas whol grocers 36 Taylor
—Warren H r 73 Oak
Castonguay Alfred h (1) 28 Wilcox
—Corinne J wid Hermenegilde J cook 204 Main 10 h 215 Centre 10
—Helen C 3664 Main h at Chicopee Falls
—Hendry J (Tilda G) emp 338 Columbus av r 7 Amboy ct
—Imelda A r 95 High
—John R (Lois) emp MBCo h 306 Belmont av
—Joseph A (Lucy M) mach Smith & Wesson Inc h 449 Union
—Leonard F (Lucille E) h 75 Anniversary
—Louis A (Viola M) h 220 Main 10
—Maurice A helper 295 Pasco rd 10 r 215 Centre 10
—Napoleon L (Mary L) emp 124 Putnam cir h 95 High
—Raoul (Alice C) h 93 High
—Wilfred L r 95 High
Castor Ernest J (Celina J) janitor A&PCo h 47 Clyde
—Olive I wid Roy N slswoman 1414 Main h (2) 300 Belmont av
—Ralph N (Catherine J) asst buyer 1414 Main h 80 Mooreland
Caswell Bessie emp Wesson Memorial Hospital r do
—Edith E priv sec 275 Maple r 87 Marlborough
—Ernest W (Mary C) fireman SFD h 37 Marlborough
—Harry H sec-treas W F Young Inc 111 Lyman h 6 Ames Hill dr
—Jane L wid Harry T clk (28) 36 Court h 202 High
—Marion T Mrs h 65 Chestnut
—Nellie Mrs h rear 12 E Hooker
—Richard J (Roseann B) packer USEnvCo rear 12 E Hooker
Cataldo Rocco G acct city r 30 Kimberly av
—Dorothy W Mrs nurse SHosp r 54 Revere
—Frank r 270 King
—Gondrand F (Elvira E) h 30 Kimberly av
—Paul P (Isabel) toolmkr Ludlow h 54 Revere
—Stanley A (Dorothy W) ins (407) 115 State h 54 Revere
Catalucci Anselino (Mary C) emp city h 535 Armory
—Joseph H student r 535 Armory
—Marie A mach opr DMCo r 535 Armory
Catania Carmelo J (Amalia S) rem to Thompsonville Conn
Cataw Josephine wid Clement 270 Locust
—Louis r 19 Portland
Catchepaugh Donald R expediter 115 Dwight h at Agawam
Catellier Edmour J (Ernestine M) mach opr AmBCorp h 838 Chestnut
—Gerard J (Juliette D) mason h 16 Thomas
Caterinlli Ann M bkkpr 486 Bridge r 114 Allen
—Louis V (Eleanor F) brakeman NYNH&H h 114 Allen
—Louise married Emilio DiPalma rem to E Longmeadow
—Vincent J (Elaine) elec helper 211 Worthington h 121 Allen
Cater Joan C clk 1295 State h at E Longmeadow
Cates Belma F Mrs clk Union Trust Co r 328 Union
—Charles E (Belma M) auto parking 73 Market h (31) 328 Union
—MacFarlane L Jr (Marguerite M) clk Ludlow h (1B) 79 Long Hill
Cathedral Grammar School 34-40 Elliot
—High School 63 Elliot
Catholic Mirror The monthly publication (610) 1387 Main
—Woman's Club The 27 Bowdoin
Cathrew Colin O (Wilma A) clk 1531 Main h at Longmeadow
—Ralph S (Priscilla M) colorist MCCo h 118 Maynard
Catjakis Anthony student r 92 Belle
—Christopher A (Evangeline) chef 418 Liberty h 92 Belle
—Evelyn married William I Pazioglou
Catlin Elmer L (Patience M) stock supv 46 Hampden h 14 Lester
—Reita L clk MMLInsCo r 19 Summit
Catlow Anthony A rem to NY
Catmadas Christos carp h 26 Middle
—Thomas C r 26 Middle
Cato Simon Q (Olive E) h 106 Eastern av
—William r 106 Eastern av
Catok Morton D (Champion Sports Tours) (307) 175 State r 210 Maple
—Victor M (Lottie M) slsman 1095 Main h 210 Maple
Catron Murry A (Shirley Ann) osteopath (1) 31 Maple h 21 Pineywoods av
Catsoufis Christe (Helen) supr Smith & Wesson Inc h 17 Goodrich
Catter Abraham T (Victoria G) tool designer USA r 16 Tyler
—Cecelia M Mrs h 56 Greenwood
—Charles A emp city r 1871 Main
—Evelyn T waitress 286 Bridge r 56 Greenwood
—Joseph T student r 56 Greenwood
—Josephine A slswoman 1960 Main r 56 Greenwood
—Thomas J press opr Westinghouse r 56 Greenwood
Cattermole Lester G (Ethel S) consulting eng h 1294 Bay
Catterson Charles slsman 1621 Main r 97 Garfield
Catterucci Angelo (Augusta) tchr music 940 Carew h do
Cattini Eva M Mrs insp AmBCorp r 90 Allen
Cattoni John B (Margaret M) welder city h 32 William
—William J winder Chicopee r 32 William
Catuogno Frank (Maybelle E) custodian YWCA 999 Liberty
—George (Irene N) carp h 999 Liberty
—Harry L (Edith) painter h 96½ Maple
—Irene N Mrs (Irene's Beauty Salon) 999 Liberty r do
Caudill Andrew (Marylou) rem to Philadelphia Pa
Caudle Albert (Wadiebell) mach CVMfgCo h 25 King
—William emp 1320 Main r 122 Chestnut
—William R (Carolyn S) clk 1320 Main h 27 Donald
Caughman Annie C tchr 35 Eastern av h (5) 75 School
Cauley Patrick J (Eileen M) mgr 360 Walnut h 11 Gillette av
Caulfield John T (Mary R) property and stock control supr USA h at Chicopee
Caulin Susan Mrs r 12 Grove
Caulton Bessie emp 1757 Main r 68 Congress
—Charles (Helen) emp 1757 Main h 68 Congress
—Helen Mrs emp 1757 Main r 68 Congress
—Sunnie (Dorothy B) mech 11 Sheldon h 37 Congress
—Sunnie (Gladys C) emp 683 Columbus av r 10 Quincy
Causebrook Catherine F wid Henry E died Nov 13 1949 age 57
Cauto Albert F press opr USA h 65 Wilmont
—Eugene M (Frances E) slsman 1317 Columbus av h 63 Wilmont
—Marie M wid Ralph G r 65 Wilmont
Cava Angelo A weaver Thompsonville Conn r 157 Florence
—Teodoro (Esterina) welder Westinghouse h 157 Florence
Cavabetta Vito baker GECo h 40 Norwood
Cavagni John (Mary M) mach opr 870 State h 18 Atwood pl
—Rita D clk TelCo r 18 Atwood pl
—Robert J in USNavy r 18 Atwood pl
Cavalere Frank h 51 Adams
Cavaleri Louis mgr meat dept 730 Sumner av h at Suffield Conn
Cavalier Realty Corp Tullio H Francesconi pres-treas (409) 115 State
—Restaurant Inc Raymond Cavallini pres-treas 1074 Columbus av

Lotus China & Glass Co., Inc.
DINNERWARE
CHINAWARE
GLASSWARE
GIFT SHOP
1399 Riverdale St.
West Springfield
Tel. 7-1702

CHESTER D. PAINE, INC. ELECTRICAL CONTRACTORS - 673 WHITE ST.
APPLIANCES-LIGHTING FIXTURES-Tel. 9-3863

Cavaliero Angelo (Esther) emp 59 Pendleton av r 15 Huntington
Cavallini Alfred F r 54 Brunswick
—Celeste R (Rose M) pres-treas Howard Restaurant & Cafe 1304 Columbus av h 54 Brunswick
—Louis J (Adele) baker's helper GBCo h 24 Columbia ter
—Raymond (Virginia) pres-treas Cavalier Restaurant Inc 1074 Columbus av h 94 Oswego
Cavallo Antonio (Mary M) lineman TelCo h 203 Leyford ter
—Carmelo (Philomena T) janitor SGLCo h 17 Beaumont
Cavalon Americo (Emma) h 36 Fremont
Cavanagh Anna B bkkpr 78 Hillman r 1007 Worthington
—James E Jr (Helen M) supt 419 Main h 18 Noel
—John J power eng 78 Court r 21 Seventh
—Joseph H (Claire H) mach USA h 38 Felicia
Cavanaugh Agnes T typist A&PCo r 40 Temple
—Anna clk 1414 Main r 85 Spring
—Anna M married Salvatore DiStafano
—Beatrice V supv TelCo h 1064 Sumner av
—Catherine J wid Daniel P h 74 Linden
—David J (Virginia G) civil eng Holyoke h 1847 Roosevelt av
—Donald J (Kathleen A) chemical mixer 88 Front 10 h 10 Nimitz
—Dorothy Mrs emp 1553 Main r 241 Worthington
—Dorothy C clk 85 Chestnut h at Chicopee
—Edward r 74 Linden
—Edward A h 460 Union
—Eleanor S Mrs h 39 William
—Evelyn M clk 295 Worthington h at Chicopee
—Florence Mrs r 717 Boston rd
—Francis B (Eleanor) bartender 73 Worthington h 102 Whittier
—Franklin E (Elsie) polisher Westfield h 639 Sumner av
—George (Marion) student h 51½ Woodbine av
—George F (Mary E) h 4 Sackett pl
—Herbert C (Pamelia M) shipper W Springfield h 23 Continental
—James h 126 Andrew
—James emp Westinghouse r 256 Stafford
—James C (Lucille) r 368 Chestnut
—James F (Bernadette) v pres Graphic Arts Inc 83 Worthington h 21 Seventh
—James N (Estelle S) policeman h 31 Nye
—Joanna A r 85 Spring
—John B student r 78 Huron
—John F emp city h 824 Carew
—John F (Eleanor M) mach E Longmeadow 41 Linden
—John F Jr ins agt PruInsCo r 824 Carew
—John J power eng 78 Court r 21 Seventh
—John L prod clk Westinghouse r 1064 Sumner av
—John T (Miriam K) treas Graphic Arts Inc 83 Worthington h 28 Carlisle
—Joseph T (Claire M) tchr Enfield Conn h 28 Myrtle
—Joseph W (Margaret E) slsman 151 Bridge h 330 Plainfield
—Josephine M Mrs h 74 Linden
—Justin G (Nancy A) lwyr (208) 83 State h 252 Locust
—Kathleen A steno 3664 Main h at Chicopee
—Lawrence F printer emp 29 Worthington r (5) 474 Liberty
—Margaret housewkr 395 Chestnut r 18 Everett
—Margaret waitress 330 Bridge r (13) 62 Edwards
—Margaret C Mrs clk (324) 36 Court r 871 Carew
—Margaret J wid Jeremiah h 57 Phoenix
—Mary emp 263 Maple r do
—Mary B tchr 62 Franklin h at Westfield
—Mary B wid James A r 31 Nye
—Mary C bkkpr 447 Belmont av r 523 White
—Marie B Mrs dental asst (307) 1618 Main 672 Chestnut
—Maurice F (Josephine M) steamfitter h (5) 474 Liberty
—Maurice J (Anna M) plumber 447 Belmont av h 523 White
—Maurice J Jr (Anne R) plumber emp 447 Belmont av h 264 Commonwealth av
—Maurice L (Elizabeth H) rem to E Longmeadow
—Michael (Bridie F) letter carrier h 114 Governor
—Michael (Margaret C) brewerywkr Willimansett h 871 Carew
—Michael J (Bridget M) emp city h 256 Stafford
—Michael J Jr packer Westinghouse r 256 Stafford
—Michael P (Nora C) h 78 Huron
—Michael P Jr cost acct W Springfield r 78 Huron
—Michael T (Marian C) investigator 36 Dwight h at Longmeadow
—Mildred L clk TelCo r 871 Carew
—Miriano K Mrs pres Graphic Arts Inc 83 Worthington r 28 Carlisle
—Pamelia M Mrs slswoman ASCo r 23 Continental
—Patricia A nurse Mercy Hospital r do

CAVANAUGH
—Philip S r 1839 Main
—R Thomas assembler Westinghouse r 1064 Sumner av
—Rhoda M steno (610) 1387 Main h at Chicopee
—Robert J r 824 Carew
—Ronald F (Cecile D) mach opr USRCo r 137 Davis-ton
—Thomas E (Agnes M) r 70 Chestnut
—Thomas F (Katherine R) mail porter B&A h 13 Grover
—Thomas F Jr clk B&A r 13 Grover
—Thomas M (Johanna G) carp r 128 Wait
—Thomas M (Margaret A) fireman SFD h 20 Batavia
—Thomas V (Ann) sls mgr 4 Birnie av h at W Springfield
—Timothy W (Catherine M) bartender W Springfield h (3) 226 Pearl
—William r 2828 Main
—William J (Marion F) plumber 41 Biltmore h do
—William T (Dorothy) h (5) 159 Sumner av
—William T (Marie T) bus opr StRy r 672 Chestnut
—see Kavanagh and Kavanaugh
Cave Gwendolyn L clk (106) 36 Court r 141 Marsden
—Osmond E (Adah H) railway mail clk h 141 Marsden
—Welding Co (Frank H Corrigan) 380 Bay
Cavers John W (Mary E) supt 140 High h 111 Fort Pleasant av
—Willard T (Annie H) draftsman 1618 Main h (1C) 87 Long Hill
Cavicchi Fred emp NYNH&H r 1797 Main
—Melvina wid Antonio r 21 Ashley
Cavicchioli Alfred G (Emilia) r 93 Strong av
—Argio (Margaret) h 93 Strong av
—Emilia Mrs pharmacist 520 Allen r 93 Strong av
—Ernest J (Norma F) h off 731 Newbury
—Rose wid Joseph r 14 Palmer av
—Thomas V (Edith M) carp h 79 Strong av
Cavros George C (Katherine) mach opr W Springfield h 41 Grosvenor
—Mary clk MMLInsCo r 41 Grosvenor
Cawee William S helper BBNCo r 83 Kenyon
Cawley Anne M steno WMassElecCo r 85 Belvidere
—Bernard (Susanne E) emp USA r 129 Malden
—Edward M (Dorothy W) r 153 Worthington
—Elizabeth M wid John J r 17 Brunswick
—Frances P bartender 755 Liberty r 62 Arden
—Mary E priv sec (1022) 1387 Main r 85 Belvidere
—Raymond F r 62 Arden
—Regina T student r 85 Belvidere
—Robert J (Katherine M) clk G&EMfgCo h 62 Arden
—William F (Mary S) credit mgr GICCorp h 85 Belvidere
Caye Florence r 79 Spring
Cayer Albert E (Marguerite B) h (2) 112 Federal
—Arthur F student r (2) 112 Federal
Cayode Raymond G (Beatrice E) r 19 Greene pl
Cayon James G (Daisy R) mgr 201 Rowland h 155 Breckwood blvd
Cayton John Jr (Eleanor M) student r 60 Patton
Cazavilan Delio G (Edith M) fireman SFD h 48 Oregon
—Guido A (Mildred R) repr Westinghouse h (2) 17 Holland
—Marshall (Ada) carp VNCo h 360 Eastern av
Ceaser Clarence B r 62 Stebbins
Cebula Alfred A (Lorraine) clk Chicopee 211 Birnie av
—Frank molder Nat Bronze Co r 45 Worcester av
—Frank S (Pauline C) toolsetter 3664 Main h at Chicopee
—John J (Florence M) slsman 1120 Main h 111 Northampton av
—Joseph A (Kathleen A) emp city h 45 Worcester av
—Marion J turret lathe opr 3664 Main h at Chicopee
—Regina Mrs billing clk 316 Chestnut h at Chicopee
—Sally wid Paul P h 45 Worcester av
—Theodore F (Beatrice G) mach AmBCorp h 54 Cortland
Ceccarelli Andre (Matilda M) fruit peddler h 32 Eagle
Ceccarini Frank r 171 Chestnut
—Victor J (Pasquiera A) tool grinder USA h 873 Worthington
Cecchet Emilia Mrs h 81 Tyler
—Raymond J mach USA r 81 Tyler
Cecchi Peter yardman SHosp r do
Cecchini Alfred R (Rocci M) toolmkr W Springfield h 49 Darling 10
—Charles B r 49 Darling 10
—Leo F (Mary M) scorer PPCo h 24 Melha av
Cechowski Maryan emp 42 Emery r 250 Franklin
—Stephania elec opr ASCo r 250 Franklin
Cedar The apts 160 Cedar
Cedarburg Arthur C (Etta R) slsman h (G) 11 Eagle
Cedarquist Simon W (Hildegarde M) foreman Westinghouse h 21 Michigan 10
Cedars Luncheonette (Marion Lerman and Charles Cohen) 1833 Main
Cehlar George (Ruth M) emp 120 Oakland h at Westfield

Celentano Pietro (Amelia) barber 401½ Chestnut h 891 Worthington
Celetti Gaetano (Pearl E) assembler Westinghouse h 31 Boyer
—Gerald J (Mildred M) 27 Bliss
—Isadore F (Caroline S) elec opr Westinghouse h 436 Union
—Isadore F Jr upholsterer emp 29 Sheffield r 436 Union
—Joseph F (Jennie) assembler Westinghouse h 12 Monroe
—Katherine mach opr Westinghouse r 436 Union
Celia Louis T cook 863 Main r 853 do
—Michael sand blaster PM&GCo r 11 Ormond
Celli Pasquale roofer r 768 Worthington
Cellilli Anthony A (Jane F) mech WMassElecCo h 211 Commonwealth av
—Anthony B (Lillian L) printer DMCo h 536 White
—Benjamin E (Carmela) repairman StRy h 140 Orange
—C Alice married Gaston J Cote
—Joseph F (Frances P) railway mail clk h 29 Commonwealth av
—Maria M wid Giuseppe T h 92 Acushnet av
—Vincent B (Elsie A) mech AmBCorp h (6) 24 Wilcox
Cellillie Charles J (Florence E) clk E Longmeadow h 74 Grover
Cellite Engineers Inc Edward W Betterley pres 42 Hampden
Celori Fulgido student r 769 Worthington
Celostka Frank L (Sophie M) mach adjuster 21 Cypress h at Chicopee
Cembalisty Charlotte D Mrs priv sec 365 State r (2) 49 School
—Helen C wid Michael J h 92 Belle
—Irene D stitcher 395 Dwight r 92 Belle
—Richard J R (Charlotte D) springer 29 Sheffield h (2) 49 School

Cemetery
(Springfield Cemetery Association) 171 Maple
Center Arthur E (Florence M) pres Arthur E Center Inc and pres Center Sales Inc 500 Columbus av h at Longmeadow

CENTER ARTHUR E INC
Arthur E Center pres J Leo Falvey treas dealers in Ford Motor Cars and Trucks sales and service 500 Columbus av tel 3-1115—See p 29
—James maintenanceman 365 State r 20 Berkeley
—June E asst buyer 1414 Main r 20 Berkeley
—Raymond F (Helen M) adv mgr W Springfield h 20 Berkeley

Center Sales Inc
Arthur E Center pres J Leo Falvey treas used cars and trucks 500 Columbus av tel 3-6338—See p 29
—State Milk Co Inc Joseph M Crowley pres-treas 1514 State
Centracchio Thomas (Julia C) slsman 553 State h 38 Roosevelt ter
Central Auto Fabric (Joseph L Cote) 15 Hickory
—Coat Apron & Linen Service Emanuel H Gratenstein pres-treas 61 Franklin
—Dental Laboratory Inc Leonard D Shapiro pres David C Shapiro treas (403) 1634 Main
—Furniture Co (Sidney Shlaferman and Irving Greenberg) 945-947 Main
—Greyhound Lines terminal 144 Bridge
—Labor Union Eugene A Pasini treas 19-21 Sanford
—Lunch (Giannacos Bazos) 185½ Chestnut
—Pharmacy (Francis J Kenny) 267 Central
—Printing Service (Calvin Bridges and Arthur G Somerville) 60 Walnut
—Radio & Electric Co (Walter E Robinson) 616 Carew

CENTRAL STORAGE WAREHOUSE INC
UNDER MANAGEMENT
ANDERSON & BENSON CORP
FURNITURE WAREHOUSE
MOVING AND FORWARDING
PACKING
CRATING AND PACKING
BONDED WAREHOUSE
LOCATION
270 LIBERTY TEL 2-9216
—See Back Cover

—Street Market (Harry P Cimini) grocers 415 Central
—The apts 3-7 Central and 765 Main
Century Holding Corporation A Leo Cohen pres Gilbert Cohen treas property management (211) 1200 Main
—Indemnity Co The claim div John F Beltz mgr (623-624) 95 State
—Restaurant Inc John Dillon mgr 100 State
Cera John B (Elizabeth M) clk 2803 Main r 1757 do

24 HOUR TELEPHONE ANSWERING SERVICE
Reliable Telephone Service
SPFD. 9-3838
CHIC. 502

PUNDERSON COAL CO. COAL-OIL-COKE - 145 State St., Tel. 4-5631
DELCO OIL BURNERS - *Sales and Service*

FIELD, EDDY & BULKLEY
1200 MAIN STREET
PHONE 4-1112
Insurance Service

Pine Point Motor Sales, Inc. STUDEBAKER Tels. 7-4335 - 7-4336
SALES SERVICE PARTS
1566 State St., Springfield, Mass.

Cerago Frances A prin clk (106) 36 Court r inq do
—James J (Cerago's) 1158 Main r 430 Union
Cerago's (James J Cerago and Helen A DeFelice) florists 1158 Main
Cerasa Joseph L mach Smith & Wesson Inc 1114 Carew
—Rose wid Lawrence h 1114 Carew
Ceravolo Elizabeth C clk MMLInsCo r 10 Kibbe av
—Nazzarino (Catherine) emp USA h 10 Kibbe av
Cerboneschi Amilcare G r 16 Bennington
—Oliver (Deborah M) clk 1379 Main h 16 Bennington
Cerez Alphonse E (Marjorie E) chauf 28 Columbia ter h 127 Cass
—Robert A (Lois) h 607 Worthington
Cerino Arthur Rev rem to Timmons Canada
Cerioni Amedeo (Pasquina) mach VNCo h 79 Norman
Cermak Joseph (Rose L) h 365 El Paso
Cerquetti Alexander (Emma) h 1215 Carew
Cerrato Anthony F (Ruth E) opr StRy h 120 Greene
—Bernardino (Philomena) h 8 Warren pl
—Fanny N r 8 Warren pl
—Jennie P clk 1394 Main r 8 Warren pl
—Joseph M constrwkr r 8 Warren pl
—Lucy packer A&PCo r 8 Warren pl
—Philomena K mgr 1330 Main r 8 Warren pl
Cerrone Albert constrwkr r 714 Union
—Carmine A (Modestina) h 71 Greene
—Lena F married Edward Kelleher rem to Holyoke
—Modestina Mrs beauty shop 71 Greene r do
—Pauline J married Alex Oliva rem to Thompsonville Conn
—Peter A (Lucy M) constrwkr h 55 Loring
—Rosario (Josephine) h 714 Union
Ceruso Antoinette Mrs emp 340 Sumner av r 20 Alden
—Michael (Antoinette) cableman WMassElecCo h 20 Alden
Cerveny Frank C (Julia V) benchwkr USA h 668 Carew
—Gloria M nurse SHosp r 668 Carew
Cervione M Carmela wid Antonio r 537 Carew
Cesarz Chester C (Germaine F) clk Aldenville h 48 Hebron
Cessarini Americo F (Lena) h 974 Liberty
—Edward B (Dorothy) emp USA h 59 Spring
—Lena U Mrs emp 32 Spring r 974 Liberty
Cestari Adolph J (Stella O) mach opr Westinghouse h 53 Howard
—Anthony r 307 Taylor
—Doris E married Rocco Galanti rem to California
—Lillian G Mrs h 240½ Walnut
Ceuninck Della wid Jules A seamstress 1474 Main h 33 Florence
Chabot Barbara J married Theodore J Motyl
—Eugene J (Alice M) repairman SGLCo h 265 Denver
—Florett rem to E Haven Conn
—Fortunat J (Georgianna E) mach opr MCCo h 182 Main IO
—Laura M tchr 340 Sumner av r inq do
—Leonard A (Irene R) mach AmBCorp h 26 Niagara
—Lionel emp MCCo r 2882 Main
—Normand C (Margaret J) clk PO h 95 Elliot
—Paul J (Nell) shipping mgr 34 Front IO h 29 Pasco rd IO
—Pierre (Exilda) painter h 1 Douglas
—Raoul L (Doreanne M) chauf MCCo h 205 Oak IO
—Raymond J (Evelyn C) floor coverings 2917 Main h 34 Wait
—Wilfred H (Phellisda H) bricklayer h 34 Donald
—William F r 151 Draper
Chace—see Chase
Chaclas Angelo (Georgia) emp city h 216 Savoy av
—Charles A r 216 Savoy av
—Hera A clk MMLInsCo r 216 Savoy av
—Mary clk MMLInsCo r 216 Savoy av
—Nicholas A (Rita J) baker emp 1414 Main h 659 Carew
—Stella M power mach opr 296 Main r 216 Savoy av
Chaconas Avilleo trucker Westinghouse r 23 Bancroft
—Gregory (Dorothy) rest 2188 Main h 23 Bancroft
—Michael (Fanny) h 2541 Main
Chadbourne Linwood A student r 39 Kenwood pk
Chadderton Thomas A (Patricia A) h 64 Farragut
—Thomas H (Bertha M) policeman r 517 Stiles
Chadelaine Donald student r 50 Northampton av
Chader Harold W (Barbara P) gen agt (1009) 95 State h 37 Donbray rd
Chaderjian Ann S clk MMLInsCo r 36 Beaumont
—Bedros (Mathilda G) h 40 Maynard
—Charles G clk 291 Mill r 36 Beaumont
—Lorraine M tel opr 295 Worthington h at N Agawam
—Mina wid Nahoon h 36 Beaumont
—Myron J student r 36 Beaumont
—Nahoon died Oct 6 1949 age 66
Chadwick Clifford J (Isabelle) mach opr Smith & Wesson Inc h 157 Savoy av
—Isabelle B assembler AmBCorp r 157 Savoy av
—Margaret I Mrs tchr 479 Chestnut h at Granby
—Mary H married Richard Connors rem to W Springfield

Chafetz Max (Ida B) clk 961 Main r 19 Maryland
Chafey Agnes O h 43 Bangor
Chaffee Alma J senior clk Westinghouse r 421 Wilbraham rd
—Chester V chauf 2543 Main h 121 Jefferson av
—Delno C (Laurette M J) carp USA h 87 Quincy
—Donald A (Isabella B) mach opr h 216 Boston rd
—Dudley B (Maude H) pipe fitter 130 Edgewood h 167 Denver
—Edgar W draftsman (420) 1570 Main r 82 Vermont
—F Dudley (Jean W) bdg supt 263 Alden h at Belchertown
—Frank B (Margaret M) h 82 Vermont
—Grace E Mrs cafeteriawkr MMLInsCo h 40 Orange
—Grace F wid Arthur M Christian Science Practitioner 421 Wilbraham rd h do
—Harlan C (Mary E) real est slsman (601) 95 State h 160 Cambria
—Kenneth r 35 Lenox
—M Beatrice Mrs office sec TelCo r 38 Orange
—Mildred wid Lester married Raymond Lindsey rem to E Longmeadow
—Richard M (M Beatrice) insp Westinghouse h 38 Orange
—Robert A (Florence E) asst prod mgr 2100 Roosevelt av h 76 Belmont av
—William (Lavina) r 515 State
Chaffin Janet E r 644 Union
—Laurence E (Margaret R) tchr Africa h 609 Union
—Maurice M (Laura M) pres-gen mgr Bay State Thread Works 15 Mill h at W Springfield
Chaflin Elmer r 82 Redlands
Chagnon Albert J (Agnes M) mail porter B&M h 45 Morgan
—Bernard E (Mary A) policeman h 1546 Carew
—Ernest (Clara) foreman 74 Park h at Holyoke
—Harley r 171 Chestnut
—Joseph C h (352) 2142 Main
—Mary A priv sec (423) 115 State h at Agawam
—Peter J (Marie A) auto mech W Springfield h 18 Coomes
—Raymond (Zella M) watchman BCTCo h (3) 6 Jenks
—Theodore (Lucille) maintenanceman USA h 93 Cambridge
—William G (Jean M) rem to California
—William J (Ora M) pressman (802) 29 Worthington r inq do
—Zella M Mrs nurse MDFCo r (3) 6 Jenks
Chaiken Arthur (Harriet E) pipe fitter MCCo h 52 Slater av
Chaikin Sol C (Rosalind) business agt (200) 172 Chestnut h at W Springfield
Chaikowski Joseph (Sophie T) mech SVOBCo h (4) 126 Malden
Chaires Priscilla V Mrs emp 30 Colony rd r do
Chaisso Leo D (Mary B) asst mgr GBCo h 57 Warner
Chaisson Joseph died Mar 31 1949 age 67
—Thomas S h 62 Eddy
Chaitovsky Kalman (Connie R) cutter 1985 Main h 3231 do
—Morris (Esther) upholsterer emp 116 Liberty h 17 Medford
Chake J M Studio (Stanley J Wojno) photographers (5-6) 1660 Main
—John M (Emelia S) h 789 Armory
Chakus Albert emp 139 Chapin r 558 Chestnut
Chalero Felix J (Mabel L) (Chalero's Music Co) 349 Dwight h 241 Birnie av
Chalero's Music Co (Felix J Chalero) 349 Dwight
Chalfant John M (Mary H) export mgr E Longmeadow h 101 Magnolia ter
Chalifoux Alfred constrwkr r (5) 2141 Main
—George h 3174 Main
—Homer A (Dora E) supv CVMfgCo h 40 Clarendon
Chalk Alan G clk MMLInsCo r 36 Daniel IO
—Barbara E Mrs steno G&BMfgCo r 57 Bowdoin
—George B (Hester A) stock clk CVMfgCo h 36 Daniel IO
Chalker Harold L (Della A) insp DMCo h 15 Keith
Challander Axel H (Emma K) chauf 272 Long Hill h 33 Horace
Chalmers John S (Ann) h 32 Ardmore
—William H h 56 Irvington
Chalyin C George (Pioneer Valley Fruit Land) 1008 State h 211 Wilbraham rd
—Sarah r 211 Wilbraham rd
—Selma wid Monarch died Feb 27 1950 age 76

Chamber of Commerce

Sherman P Voorhees gen mgr 134 Chestnut

Chamberlain Ada G wid Richard B h (1) 464 Dickinson
—Alice r 166 State
—Bertha M r 44 Sherbrooke
—Bruce S student r 44 Sherbrooke
—Charles E (Emma F) insp StRy h 30 Mayfair av
—David B r (1) 464 Dickinson
—Dean C (Viola T) asst to v pres Chicopee Falls h 106 Harkness av

CHAMBERLAIN
—Doris E assembler r 241 Birnie av
—Eben A (Elizabeth B) supt Chicopee Falls h 144 Monrovia
—Emily Mrs r 69 Bowdoin
—George E (Elizabeth E) gen foreman Chicopee Falls h 30 Jenness
—Henry G (Mary F) leader AmBCorp h 241 Birnie av
—Mary G Mrs r 32 Woodside ter
—Rudolph L (Alice I) asst mgr 503 State h 152 Kensington av
—Walter R (Ruby M) slsman NY h 44 Sherbrooke
—Wendell P (Pauline M) state rep h 79 Perkins
—William F h 579 State
Chamberland Dorothy B Mrs office sec (1101) 95 State r 70 Crystal av
—Hector J (Bertha R) research eng Minneapolis Minn h 70 Crystal av
Chamberlin Company of America Arthur E James mgr weatherstrip 47 Colton
—Dorcas C wid Frederick E r 12 Sherman
—Frances S Mrs office sec (644) 31 Elm r 18 Pomona
—Frederick E died Mar 17 1950 age 71
—Ira I (Alva M) physician (9) 4 Chestnut h at Hazardville Conn
—John G (Florence R) tool grinder h 1474 Carew
—John M (Marion J) opr supt MCCo h 39 Bride Path rd
—Leroy F (Virginia M) draftsman E Longmeadow h 9 Irvington
—Lois M typist USEnvCo r 9 Irvington
—Louis (Albertine) mach opr Westinghouse and furn rms 24 Clinton h do
—Margaret S wid Joseph h 643 Sumner av
—Mary A wid Charles W r 102 Bay
—Mary M Mrs emp 127 Mulberry do
—Morton O (May E) slsman 235 Chestnut h 200 Walnut
—Pearl L Mrs h (7) 691 State
—Perley A (Bessie F) h 47 Keith
—Priscilla clk 35 State h at Agawam
—William W (Frances S) route foreman 45 Pomona h 18 do
Chambers Barnabas E h 336 Wilbraham rd
—Chester J (Muriel H) v pres-clk of corp Springfield Safe Deposit & Trust Company 127 State h at Longmeadow
—Chester J Jr clk 195 State h at Wilbraham
—David r 886 Wilbraham rd
—Felix (Alice) constrwkr h 83½ 10th
—Frank (Genera) mach opr USA h 68 Edmund Wynne cir
—Harvey (Lillian M) carp emp 1094 Main h 149 Garland
—Howard lab 68 Congress
—J C (Della) r 142 Colton
—Janet L tchr 340 Sumner av r 94 Gillette av
—James emp SPCo r 119 Bond
—Janet tchr 340 Sumner av r 94 Gillette av
—Louise clk 195 State h at Wilbraham
—Lula Mrs h 155 Quincy
—Margaret Mrs housewkr h 123 10th
—Meredith H (Rita C) chauf F L Roberts & Co Inc h 277 Pheland av
—Thomas H (Lydia C) dept mgr USEnvCo h 94 Gillette av
Chamblee John D (Marion L) slsman 12 Cass h 241 Atwater rd
Chambly The apts 24 Mill
Chameroy Alfred mgr (516) 1537 Main h at Hartford Conn
Champagne Aldea wid Napoleon laundrywkr 23 Buckingham h 19 Alden
—Albert J mach opr USA r 1829 Boston rd
—Alfred P (Irene L) h 37 Commonwealth av
—Doris O bkkpr 724 Main r 27 Central
—Edward (Joan) chauf r 44 Mulberry
—Eleanor M tel opr TelCo r 65 Anniversary
—Enis Mrs r 72 Linden
—Ernest R (Blanche M) sta opr WMassElecCo h 15 Meredith
—Esmond r 1695 Main
—Ethel M tablewkr 395 Dwight r 85 Wait
—Eva L bkkpr (317) 33 Lyman r 166 State
—Frank r 55 John
—H Howard (Caroline) emp USA h (33) 196 Bowdoin
—Henry E (Rita M) bus opr StRy h 57 Grover
—Irene L Mrs hairdresser 486 Belmont av r 37 Commonwealth av
—Isabella I assembler 4th fl 15 Park r 10 Howard pl
—James E (Gladys E) slsman h 87 Daviston
—John E mach Chicopee Falls r 65 Anniversary
—Joseph A eng Highland Hotel r 42 Montmorenci
—Joseph M (Rose A) mach IMCo h 1829 Boston rd
—Laurence E bkkpr 34 New Dwight r 37 Central
—Lawrence L clk 30 Dwight h 180 Union

● AMERICAN ORIENTAL
● WILTONS
● AXMINSTERS
● BROADLOOM, Wall to Wall
WHITE RUG CO.
1123 State St. - Springfield, Mass.
TELEPHONE 2-8058
● EXPERT REPAIRING
● MACHINE BINDING
● OVERCASTING
● FRINGING

SALES
RENTALS
MORTGAGE LOANS

EDW. J. MURPHY CO., INC. - REALTORS
1537 MAIN STREET - - Telephones 3-3147, 3-3148

MANAGEMENT
APPRAISALS
INSURANCE

—Lionel B (Doris M) mach USA h 107 Conn Av
—Ovila L (Amilda E) h 29 Grenada ter
—Paul J (Lura) rem to Chicopee
—Paul O (Adrienne M) emp 47 Federal h 1043 Monmanto av 10
—Philip H (Rose M) h 39 Commonwealth av
—Raymond orderly SHosp r (9) 3 Central
—Raymond F (Edna R) h 67 Central
—Rudolph J (Cordelia M) h 27 Central
—Theophile J philatelist emp (610) 1562 Main h 27 Thorndyke
—Theophile L (Hazel) shipping clk MCCo h (9) 3 Central
—Walter J molder 164 Birnie av r 28 Sumner av
Champigny Adole J (Ina C) eng Holyoke h 206 Westford cir
—Albertine C Mrs (Chouinard's Restaurant) 186 Main 10 r 204 Centre 10
—Alosia wid Leodore emp SHosp r do
—Gerard A (Grace A) roofer Westfield h 36 Thomas
—Oza L (Albertine C) (Chouinard's Restaurant) 186 Main 10 h 204 Centre 10
Champion Richard G Jr (Leonore L) supv 93 Orleans h 168 Groveland
—Sadie M h 85 Alden
—Sport Tours (Morton D Catok and John P Lynch) tourist agts (307) 175 State
Champlain Burton H (Dorothy) r 1128 State
—Lynn C (Mary M) mach opr h 1128 State
—The apts 131-135 Spring
Champlin Gertrude C finisher 327 Belmont av h at Agawam
—Harold A carp city h 38 Dwight rd
—John printer Chicopee r 38 Dwight rd
—John H (Catherine) chauf r 134 Glenwood blvd
—Margaret M wid Sobieski E h 134 Glenwood blvd
—Ray E janitor 339 State r 31 Manchester ter
—Robert H (Catherine V) foreman Chicopee h (5) 15 Holland
Champney Margaret F M Mrs clk 1237 Main r (7) 440 Union
—Richard A (Margaret F M) gasoline 685 St James av h (7) 440 Union
Champoux Ellen wid Fred A h 202 Fort Pleasant av
—Henry J clk NY r 202 Fort Pleasant av
—Irene M cashier 1341 Main r 202 Fort Pleasant av
—Louis F (Muriel J) sec Valley Chemical Co 969 Columbus av and drug rep Boston h 40 Amore rd
—Timothy J Rev asst chancelor St Michael's Roman Catholic Cathedral r 260 State
Champury Ernest J (Dorothy N) painter Chicopee h 5 Bloomfield
Chander Harry L (Virginia A) painter 93 College
Chandler Blanche A wid Joseph emp AmBCorp h (1) 72 Patton
—Charles P (Alice E) emp city h 20 Crosby
—Charles P Jr in USNavy r 20 Crosby
—Ethel h 97 Myrtle 10
—Janet C office sec 89 Logan r 77 Firglade av
—Jennie E wid Arlie J receptionist 1414 Main h (4) 32A Bradford
—Leota A wid Dorsey F sls rep Chicago Ill r 77 Firglade av
—Robert E (Winifred M) maintenanceman h 510 Wilbraham rd
—Roy W (Wyla S) rem to Weymouth
—Wilberforce N r 25 Dawes
—Winifred M Mrs comptometer opr CVMfgCo r 510 Wilbraham rd
Chant Leroy H (Daisy M) policeman B&A h 1402 Wilbraham rd
—Raymond S trucker PPCo r 1402 Wilbraham rd
Chaoush Basil R antique furniture 11 St James av h 28 Andrew
—Byron (Vicki) finisher 11 St James av r 28 Andrew
—Maude A h (20) 108 Byers
Chapdelaine Adolph L carp h (7) 7 Lillian
—Albert L emp A&PCo r 117 Jefferson av
—Alma B wid Wilfred C seamstress 33 Morris h 79 do
—Arthur L (Cora M) repairman Westinghouse h 25 Cumberland
—Clair J Mrs grocer 23 Hamburg h at Chicopee
—Gabrielle I folder 33 Morris r 79 do
—George F senior guard Hampden County Jail h at Chicopee
—Gerard P student r 153 Dartmouth ter
—Joseph (Corinne P) carp h 117 Jefferson av

CHAPDELAINE JOSEPH C (Florida D) contractor builder and jobber 153 Dartmouth ter tel 2-1665 h do—See p 105

—Joseph M (Ktolla R) ins insp Hartford Conn h 25 Donald
—Louise M Mrs r 4 Howard pl
—Lucille A checker 35 Morris r 153 Dartmouth ter
—Maurice L (Jean Y) auto mech W Springfield h 322 Roswell av

—Ralph E (Anna M) lwyr (626) 31 Elm h 1 Woodmont
—Rita M clk 3rd fl 1200 Main h at Chicopee
—Roland G (Therese R) carp emp 152 Dartmouth ter r do
—William T r 117 Jefferson av
—Yvette A office sec 153 Dartmouth ter r do
Chapell—see Chappelle
Chapin Alfred H (Gloria) chairman of board Moore Drop Forging Co 38 Walter h 150 Long Hill
—Alfred L (Dorothy M) h 51 Crystal av
—Alice tchr Willimansett r 28 Hamburg
—Alice E r 53 Terrence
—Arthur C (Margaret L) collector WMassElecCo h 104 Euclid av
—Barbara P clk MMLInsCo r 638 Belmont av
—C Arthur toolmkr Smith & Wesson Inc h 1131 Allen
—Carrie r 62 Mapledell
—Catharine H h 38 Windsor
—Cecile A Mrs h (9) 40 High
—Clara D wid Frank r 61 Thompson
—Corinne S wid Clinton r 63 Dariston
—Dora I h 264 Dwight st ext
—Earl C (Vivian F) research chemist MCCo h 4 Harvard
—Edwin F (Mildred D) truck driver 142 Albany h 133 Sherman
—Eleanor married Daniel W Dewey
—Elizabeth G sec Stewarts Appliance Shop Inc 1341 Main r 49 Florentine Gardens
—Frederick J (Katherine E) fireman h 34 Homer
—George P (Myrtle C) sec Smith & Wesson Inc 2100 Roosevelt av h 67 Pineywoods av
—Grocery Specialties Co Inc Morris E Cohen pres-treas Louis H Cohen sec 19 Worthington
—Harold D (Norma B) slsman Ludlow h 4 Ventura
—Harvey W (Mary E) mach opr 312 Birnie av h 461 Walnut
—Hazel H tchr Northampton h 27 Pleasant
—Helen R clk TelCo r (9) 40 High
—Homer N (Evelyn B) treas The Springfield Hospital 759 Chestnut and v pres Massachusetts Mutual Life Insurance Co 1295 State h at Longmeadow
—Howard H (Rose A) prod planner VNCo h 71 Pomona
—Irene A tchr Chicopee h 28 Hamburg
—John S prod clk MDFCo r 180 Long Hill
—Julia M etcher E Hartford Conn h 115 Pine
—Katherine E Mrs mgr 186 State r 34 Homer
—Kenneth C (Doris A) tchr 61 Myrtle 10 h 23 Rollins
—Laurence D (Ruth L) physician (227) 20 Maple and associate medical dir and physician MMLInsCo 295 State h 64 Magnolia ter
—Leon D (Laura I) parts editor IMCo h 76 Northampton av
—Leon D Jr (Jean B) acct emp 310 State h 5 Federal ct
—Linda E wid Arthur L married Edwin Wright
—Luther E (Frances I) mech 188 Liberty h 66 Maynard
—Margaret L Mrs clk Westinghouse r 104 Euclid av
—Mary S wid Albert H r 57 Grand
—Mary S wid Arthur H rem to Ashfield
—Neil (Ruth W) ins (403) 44 Vernon h at Longmeadow
—Nettie L wid Howard B r 63 Spring
—Norma B Mrs office sec 629 Main r 4 Ventura
—Patricia A married Gilbert Campbell
—Ralph E r Ventura
—Ralph R (Hilda C) asst sec Union Trust Co 1351 Main h 28 Larkspur
—Ralph R Jr student r 28 Larkspur
—Raymond E (Sarah M) h 7 Norfolk
—Raymond T (Florence M) supt 141 Maple h (4) 147 do
—Raymond T Jr (Betty S) claim adjustor 195 State h 28 Canterbury rd
—Rose A wid Frank M r 471 Chestnut
—Roy C (Mildred H) asst v pres Union Trust Co 1351 Main h 49 Florentine Gardens
—Russell (Rosamond) lwyr 51 Front 10 h 10 Chestnut
—Ruth E wid C clk SETCo h 59 Middlesex
—Samuel C (Eula A) h 4 Ventura
—Samuel D (Barbara J) with Moore Drop Forging Co h Crescent Hill
—Shirley A clk MMLInsCo r 59 Middlesex
—Sumner R (Muriel I) teller Union Trust Co 1351 Main h at Longmeadow
—Theodore C (Laura A) elec USA h 63 Dariston
—Theresa F wid Fred D tchr 300 White h 135 Springfield
—Walter H (Bertha L) mach emp 312 Birnie av h 18 Walnut ct
—Wilbur C (Althea) h 53 Terrence

—Wilbur C (Catherine M) emp 211 Plainfield h 101 Putnam cir
—William A R (Anne M) physician (228-230) 121 Chestnut h 40 Riverview ter
—William A R Jr student r 40 Riverview ter
—& Neal (Alonzo L Neal and Harold E Hartwell) patent attorneys (1004) 1387 Main
Chaplin Amelia A wid James h (6) 11 Loring
—Ella M Mrs insp 93 Orleans r 117 Magazine
Chapman Albert G r 82 Garfield
—Albert G (Mary E) h (21) 986 State
—Arthur r 69 Central
—Bessie B wid Percy housekpr r 20 Grant
—Brentley F (Marion E) custodian W Springfield h 62 Andrew
—Caroline M nurse Mercy Hospital 23 Yale
—Donald I r 62 Andrew
—Dorothy C prover 35 State h at W Springfield
—Edward P (Barbara) special delivery messenger PO h 638 Belmont av
—Elinor B r 11 Greenleaf
—Elizabeth L clk MMLInsCo r 62 Andrew
—Ella G cafeteriawkr 47 Federal h at W Springfield
—Elliot R creaser 93 Orleans r 62 Andrew
—Ernest G (Mabel A) collector WMassElecCo h 18 Castle
—Ernest H (Grace L) ins (216) 31 Elm and agt Utica Mutual Insurance Co do h 23 Yale
—Etta A wid Rodney charwoman 1387 Main h 635 Dwight
—Fred A constrwkr h 33 Congress
—Frederick W (Helen D) slsman h 19 Suffolk
—George A r (2) 976 State
—Harry S (Margaret F) sls eng Chicopee h (2) 899 Worthington
—Helen M slswoman 1454 Main h at W Springfield
—Heloise r 62 School
—Henry P Jr investment analyst 195 State h at Longmeadow
—Howard N (Gertrude B) painter h 46 Windsor
—James h 1086 State
—James Jr ironwkr B&A r 1086 State
—Jean married Francis E Voegeli rem to Washington DC
—John lab r 36 Willow
—John A (Marilyn P) clk 303 Sumner av h (B) 32 Edmund Wynne cir
—Josephine wid Andrew J r 179 Harkness av
—Kenneth F packer 111 Lyman r 62 Andrew
—Leah D tel opr TelCo r (1) 976 State
—Marion R Mrs h (1) 976 State
—Merrill E (Eva V) emp city h 73 Davenport
—Myrtle C priv sec (512) 1562 Main r 143 Catharine
—Norman S (Olena M) h 143 Catharine
—Raymond B (Ada J) supr G&BMfgCo h 111 Hartford ter
—Richard r 46 Windsor
—Robert A (Kathleen T) policeman h 4 Darwell
—Robert A Jr (Mary D) buyer 1114 Main h 61 Horace
—Robert B clk Washington DC 111 Hartford ter
—Robert H (Isabelle S) sls mgr 93 Orleans h at W Springfield
—Roger B radarman r 46 Windsor
—Samuel O (Mary A) h 11 Greenleaf
—Simmie emp 274 Dwight r 79 Essex
—Thomas L (Ida B) h 78 Jenness
—Thomas P (Germaine R) treas Colonial Radio Center Inc 34 Pearl h at W Springfield

CHAPMAN VALVE MANUFACTURING CO THE Emerson G Gaylord chairman of the board John J Duggan pres Ernest Cochran v pres Fred C Low treas mfrs iron brass and steel gate and check valves sluice gates fire hydrants etc 203 Hampshire 10—See p 195

—Wesley G (Mary B) dept mgr 1295 State h at Wilbraham
Chappell Andrew P (Mae F) h 423 State
—Bennie (Fannie Mae) h 40 Congress
—Mae F Mrs clk (333) 1694 Main r 423 State
Chaput Albert J (Georgianna) r 46 Orlando
—Alderic G (Alice L) crater Westinghouse h 739 Carew
—Alice Electrolysis Salon (Mrs Alice L Chaput) (229) 196 Worthington
—Alice L Mrs (Alice Chaput Electrolysis Salon) (229) 196 Worthington r 739 Carew
—Arthur H (Rose M) mach opr h 54 Allendale
—Blanche M steno (809) 145 State h (31) 20 Mattoon
—Elaine M tel opr TelCo r 739 Carew
—Eugene A (Marie A) insp MDFCo h 12 Eagle
—Florence L Mrs beauty shop (302) 1383 Main r 79 Federal

FRIGIDAIRE Household Appliances
New England Jobbers for Washing Machine Parts
Service Dept. and Show Room: 48 DWIGHT ST.
TELEPHONE 7-4741
C. J. Roberts Engineering Company

PARK CLEANERS and DYERS, Inc.
"Dry Cleaning As It Should Be Done"

Office and Works: 106 Kensington Ave.
Springfield, Mass. PHONE 6-5476

MACMILLAN & SON - REALTORS 154 Broadway Tel. 6-8338

REAL ESTATE SERVICE PROPERTY MANAGEMENT

WHITE SERVICE CORPORATION
TELEPHONE 2-5109 496 BRIDGE STREET, SPRINGFIELD

—George J (Florence L) barber 244 Belmont av h 79 Federal
—Lawrence A (Margaret M) mech W Springfield h 43 Agnes
—Lionel F (Cecile R) plumber h 46 Orlando
—Sabin L (Celanire) janitor 154 Maple h 53 Winthrop
Chaquette Adelia M Mrs h (3) 70 Worthington
—Florence M laundrywkr SHosp r 1750 Dwight
—see Choquette
Charbonneau Alcide J rem to W Springfield
—Edward L (Irene A) apprentice toolmkr USA h 202 Pearl
—Euclid O (Mary G) assembler Westinghouse h 179 Bloomfield
—Gabrielle R r 20 Johnson
—George H (Aldora L) slsman 1084 Main h 17 Thomas
—Henry G (Elizabeth T) purchasing agt 15 Park h 24 Sumner av
—Irene Mrs clk 284 State r 202 Pearl
—Mary A wid Edward r 20 Johnson
—Norman student r 87 Johnson
—Odile M wid George F r 44 Medford
—Ovila L (Helen L) gasoline 235 Dickinson h 87 Johnson
—Rita P emp 23 Blodgett r do
—Roland A (Lillian I) slsman 355 Chestnut h 41 Dwight rd
—Wilfred P mach opr 95 Fisk av r 77 Bevier
Charbonneaux Lucy N wid Alfred J furn rms 57 Dowdoin h do
Charbone Lewis C (Madeline D) h 36 Montmorenci
Charest Armand E (Beatrice M) calibrator AmBCorp h 12 MacArthur
—Arthur G (Agnes E) mach BMTCo h 33 Lexington
—Aurore r 10 Huntington
—Bernadette drsmkr emp 418 Bridge r 72 Pearl
—Cecile engraver Chicopee r 20 Grove
—Donatien J (Adeline M) cabinet finisher Chicopee h 330 Plainfield
—George (Delia) mach emp 102 Albany h 20 Grove
—Gerard (Helen J) spot welder Westinghouse h 20 Grove
—Jeannette T claims verifier 365 State h at W Springfield
—Leo D insp Westinghouse r 10 Huntington
—Leo J (Rose H) janitor 32 Belmont av h 41 Portland
—M Louise cashier ASCo h 72 Pearl
—Marie S wid Joseph h 10 Huntington
—Mary I clk PruInsCo r 131 Spring
—Maurice r 29 Locust
—Norman E (Mary) steam fitter SGLCo h 131 Spring
—Raymond E (Rita M) assembler 3864 Main h at Agawam
—Roland J (Hope I) mech WMassElecCo r 4 St James cir
—Romeo J rem to Florida
—Rudolph C (Constance M) painter emp 5 Market h 131 Spring
—Rudolph J (Emma F) maintenanceman 1531 Main h (6) 2947 Main
—Russell P (Evelyn D) insp AmBCorp h 14 Prospect
Charis of Springfield Mrs Bertha T Chasse mgr corsetieres (511) 1490 Main
Charkiewicz Mitchell M (Helen) mach emp 40 Front 10 h 21 Abbe av
Charko John (Sophie) emp MCCo h 361 Orange
Charkoudian Arax student r 17 Dearborn
—Arppie office sec 49 Chestnut r 17 Dearborn
—Drug Corp Harry N Charkoudian pres-treas (Brightwood Pharmacy) 3274 Main and 819 State
—Harry M (Grace H) pres-treas Charkoudian Drug Corp 3274 Main and 819 State and (Belmont Pharmacy) 803 Belmont av h 935 Roosevelt av
—Karekin N (Arousiac) shoe repr 206 Wilbraham rd h 491 do
—Kenar student r 17 Dearborn
—Nahobel L clk 819 State r 491 Wilbraham rd
—Nishan N (Azniv) (Reliable Shoe Repairing Co) 250 Worthington h 17 Dearborn
Charland Barbara student r 81 Lyons 10
—Edgar A (Irene M) mach opr 34 Front 10 h 338 Worcester 10
—Ernest H (Mary F) sprayer Westinghouse h 728 Union
—Flora wid Zacharie h 338 Worcester 10
—George E (Emilda T) designer 31 Hillman h 73 Edendale
—Lionel C (Amelia) lab h 246 Worcester 10
—Lorraine E rem to Florida
—Peter L (Eugenie M) janitor CVMfgCo h 216 Centre 10
—Robert J in USNavy r 81 Lyons 10
—Violette married Theodore Wilson
Charles Alexander fireman SGLCo h 46 Lebanon
—Alexander Mrs (Janie A) died Oct 19 1949 age 72
—Cleaners (Kenneth R VanLoan) 837 Liberty
—Everett A (Emma M) emp USA h 14 Stafford
—Harold L (Essie M) plumber Wilbraham h 68 MassAv

Charles Hotel

(Hotel Charles) Fred W Peverley managing director F Coolidge Peverley mgr 1757 Main—See p 149

—James E (Irene) dairywkr GICCorp h 13 Anderson rd
—John A (Gennette) mach opr 134 Cass h 62 Edmund Wynne cir
Charles' Jewelry (Charles Chase) 1798 Main
—Trimming House (Charles C Kaye) drsmkrs' supplies (203) 1490 Main
Charlie The Mover (Charles G Dahlke) trucking 61 Orchard
Charlie's Variety Store (Charles W Dowd) 15 Pomona
Charnela Charles (Adeline) treas The Paper House of New England 42 Hampden h at Longmeadow
Charney Isidore (Barbara) clk PO h (2) 98 Marble
Charnock Sidney F (Gladys B) slsman Boston h 53 Dorset
Charnorie Henry lab r 36 Willow
Charon Albert L (Irene V) prod supv 33 Morris h 406 Central
—Anne E Mrs nurse SHosp r 98 Princeton
—Arthur J acct 10 Marengo pk h do
—Hector J (Gladys J) mach MDFCo h 64 Baldwin
—Helen G service rep 25 Stearns sq h at Three Rivers
—Marguerite A Mrs clk 357 Hancock r 98 Princeton
—Norman N (Marguerite A) h 98 Princeton
—William B (Anne E) student r 98 Princeton
Charpentier Doris L clk 31 State h at Chicopee Falls
—Edouard (Virginia M) h 883 Armory
—Ernest E rem to Ludlow
—Ernest E Mrs (Antoinette A) died Sept 24 1949 age 42
—Eva E accounting clk 310 State h (30) 62 Edwards
—Wilfred E (Camelise A) stock clk 203 Liberty h 378 Chestnut
Charpliny Frank F (Louise L) student h off 701 Wilbraham rd Trailer No 22
Charretti Thomas emp SRCo r 73 Lowell
—Zelinda h 61 Oak 10
Charron Albert J (Laura M) rem to Ludlow
—Alfred J clk 2748 Main r 2787 do
—Armand A (Evelyn) grinder h 20 Montgomery 10
—Cecilia F assembler AmBCorp r 94 Orleans
—Damien J (Mary C) packer 1414 Main h 35 Howard
—Delia wid Hubert r 214 Main 10
—Dwayne W toolmkr 55 Stockbridge r 301 Dwight rd
—Edgar J (Dolores M) watchman B-DCBCo h 204 Pearl
—Edward J (Martha E) garage atdt 18 Willow h 301 Dwight rd
—Ernestine I wid Alfred J h 20 Montgomery 10
—Eva h (6) 3004 Main
—Francis A (Therese C) tel opr 295 Worthington h at N Agawam
—Henry L (Meri'da E) cutter MCCo h 20 Beaudry 10
—Hervey A (Julienne M) mgr 2748 Main h 10 Huntington
—J S Estate of druggist Hervey A Charron mgr 2748 Main
—Joseph W (Dosina M) conf 428 Belmont av h 75 Beaumont
—Loretta C assembler Westinghouse 10 Federal ct
—Marion A Mrs h 10 Federal ct
—Mary wid Ludger seamstress 18 Park r 237 St James blvd
—Paul J r 20 Montgomery 10
—Raymond A (Cecelia F) emp AmBCorp h 94 Orleans
—Regis J (Georgianna J) h 246 Worcester 10
—Roland G (Lillian R) targeter USA h 72 Orchard
Charter Anthony R r 23 Malden
—George W (Dorothy E) emp CVMfgCo h 22 Malden
—Harry tailor emp 1821 Main h 916 Belmont av
—Joseph W (Genevieve) h 32 Morgan
—Phoebe M wid Joseph N r 22 Malden
—Ruth E binderywkr 100 Chestnut h at Thompsonville Conn
Chartier Alfred V (Shirley M) polisher 41A Mill h 103 Wilbraham av
—Bertha Mrs slswoman 1459 Main r 42 Edgemont
—Bessie S Mrs mach AmBCorp r 30 Huntington
—Charles P (Elodie) h 9 Montcalm 10
—Clara L clk SF&MInsCo r 42 Edgemont
—Clarence H (Lena A) (New Star Lunch) 327 Walnut h 9 Searle pl
—Cyril F (Bessie S) gasoline 3155 Main h 30 Huntington
—Frederick J (Edna E) filer h 370 Plainfield
—John L (Flora E) selector A&PCo h 17 Midway 10
—Joseph S Jr (Rose D) driver 55 Randall pl h 367 Orange
—Madelyn E r (10) 653 State
—Maurice J emp MCCo r 9 Montcalm 10
—Raymond A (Viola S) acct Scovell Wellington & Co h (15) 2937 Main
—Roger G (Marie B) toolmkr AmBCorp h 16 Ledyard
—Rosario C (Alice B) trucker CVMfgCo h 243 Main 10
—Zoel J (Gertrude F) meat cutter 727 State h 248 Fort Pleasant av
Chartrand Joseph N (Victoria N) bricklayer h 86 Woodside ter
Charvat Riota M Mrs furn rms 96 Calhoun r do
—Walter W (Riota M) stock fitter h 96 Calhoun
Charvet Victor C (Earl's Grill) 22 Walnut h do
Chase Albert L (Florence) (Chase Tailor & Clothes Shop) 59 Vernon h 40 Maryland
—Alvan (Sarah K) (Chase Sales House) 140 Fort Pleasant av h 83 do
—Amelia G Mrs rem to Philadelphia Pa
—Arouse H Mrs clk ASCo r 59 Abbe av
—Arthur G (Wilhelmina F) mgr Chicopee h 17 Dana
—Charles (Bertha J) (Charles' Jewelry) 1798 Main h 25 Narragansett
—Claire E tchr 479 Chestnut r (G) 162 Maple
—Doris M Mrs tchr Russell r 47 Trafton rd
—Earl M (Marion A) pres Chase & MacDonald Inc 1238 Parker h 96 Bronson ter
—Earle W (Estelle) repairman B-DCBCo h 29 Clayton
—Earle W Jr clk 280 Plainfield r 29 Clayton
—Edward S (Dora D) slsman 1414 Main h 38 Claremont
—Eldon L (Marie Y) mech DMCo h 70 York
—Elizabeth tchr 35 Eastern av r 48 Madison av
—Elizabeth J clk MMLInsCo r 26 Howard
—Emma L Mrs clk SF&MInsCo r 40 Summit
—Estelle bacteriologist Boston r 38 Narragansett
—Evelyn V dental asst 934 State r 71 College
—Everett G (Maude) h (8) 356 Belmont av
—Fannie B Mrs h (4) 23 Spring
—Francis E (Catherine I) mach VNCo h 54 Crystal av
—Frank H grinder PM&GCo h 110 Wilmont
—Frank H Mrs (Rose A) died Sept 13 1949 age 54
—Frank H (Velma M) gage checker USA h 72 Drexel
—Fred D (Cora S) slsman h 20 Rochelle
—Frederick R (Marion G) slsman E Hartford Conn h 30 Manor rd
—Glass and Mirror Works Inc Harry Ringel pres Louis Chase clk Samuel Greenberg treas 49 Congress
—Harold A (Arouse H) driver ASCo h 59 Abbe av
—Harold A (Valerie E) mech 142 Albany h at E Longmeadow
—Harriet A wid Willis D r 418 Liberty
—Helen h 25 George
—Herbert M slsman 360 Main h at Agawam
—Howard C (Eileen F) elec Longmeadow h 47 Farragut

CHASE-HUNT LAMONT CORPORATION

Victor K Hunt pres J Cutler Lamont clk-treas mfrs representatives for oil seal "O" Rings moulded rubber plastic coatings and equipment 1025 Elm WSpfd tel 2-1881

—Ida wid Max h 36 Narragansett
—Irene C clk 1295 State h at Ludlow
—Irving A (Doris M) student r 47 Trafton rd
—Irwin M student r 38 Narragansett
—Jacob (Edith) jeweler 1096 Main h 38 Narragansett
—Lena G r 71 Westford cir
—Louis (Esther) clk Chase Glass and Mirror Works Inc 49 Congress h 46 Leonard
—Malcolm K h 418 Liberty
—Marvin T (Virginia O) cabinetmkr Westfield h 40 Bristol
—Memorial Baptist Church 64 Dresden
—Minnie C wid Edwin A r 94 Harmon av
—Patricia M r 54 Crystal av
—Percy W (Ruth D) helper 295 Worthington h at W Springfield
—Philip B (Kathleen) rem to Maine
—Raymond F (Myrtle E) musician h 71 College
—Raymond L printer MBCo h 76 Armory
—Reginald K (Emma L) grinder h 40 Summit
—Rhoda L married Charles Petluck
—Robert J (Sadie) in USArmy h 2907 Main
—Robert W (Nancy C) student h 1057 State
—Rose H Mrs tchr 45 Dewey r 33 Churchill
—Rubin R (Chase's Jenney Station) 540 Sumner av r 20 Eloise
—Russell D (Myra E) pres-treas-clk-mgr Russell D Chase Inc (220) 95 State h 48 Madison av
—Russell D Jr student r 48 Madison av

CHASE RUSSELL D INC

formerly Kenneth B Page & Co Inc Russell D Chase pres-treas-clk of corp-mgr Myra E Chase v pres Margaret E Kiely cashier every kind of insurance (220) 95 State tel 3-5191

Hard Chromium Plating THOMAS J. MURRAY Springfield's Largest Platers Complete Plating Service
964-966 Main Street - West Springfield DIAL 2-3129

HAMPDEN SAVINGS BANK
INC. 1852 - - - - 19 HARRISON AVENUE

Small Loans on Individual Signatures Up to $1000
Repayable 12-18 monthly installments

CHASE
—Sales House (Alvin Chase) upholsterers 140 Fort Pleasant av
—Tailor & Clothes Shop (Albert L Chase) 59 Vernon
—Theodore M (Ruth H) tchr 53 Elliot h 167 Pineywoods av
—Thomas C (Laura M) mach opr MCCo h 29 Wilbraham av
—Thomas E janitor VNCo r 174 Northampton av
—Warren J (Edith M) sls mgr Palmer h 288 Cooley
—Wilfred B (Isabel M) mach Hartford Conn h 3 Farnsworth
—William M (Gertrude M) setupman MDFCo h 53 Bradford
—and MacDonald Inc Earl M Chase pres Clyde S MacDonald treas mach 1238 Parker
Chase's Jenney Station (Rubin R Chase) gasoline 540 Sumner av
Chasse Bertha T Mrs mgr (511) 1490 Main r 41 Eleanor rd
—Jacqueline M key punch opr 115 Dwight r 41 Eleanor rd
—Joseph L (Bertha T) carp h 41 Eleanor rd
—Stephen J (Mary C) acct Westover Field h 155 Oak Grove av
Chastain Mathew tobaccowkr r 258 Walnut
Chasteen Jesse W (Eva T) h 135 Franklin
Chateau The apts 31 Maple and 5-9-15 Temple
Chatfield F R Inc Lester P Cunningham treas-mgr investments (515) 1537 Main
—Oliver S r 31 Thompson
Chatham Court Apts 127-129-131-133 Sumner av
—Realty Corp Bernard C Wolcott pres-treas (206-207) 145 State
—Ruby r 19 Alberta
Chatland Benjamin (Josephine) emp CVMfgCo h 32 Montgomery 10
Chatlos Inez B Mrs tchr Westfield h 120 Central
Chatterbox (Theodore R Windsor) rest 74 Eastern av
Chatto Clarence I (Lillian S) prin Classical High School h 2020 Wilbraham rd
Chauncey Byron A (Abbie H) clk USEnvCo h 28 Wesson
—Carl O asst gen counsel and bkr Farm Credit Administration of Spfd h 19 Wesson
—Gladys M buyer 1514 Main r 19 Wesson
—Mary S cafeteriawkr MMLInsCo r 28 Wesson
—The apts 542 Union
Chauvin Arthur F mach Chicopee 37 Douglas
—George L r 37 Douglas
—Harry F (Isora E) h 37 Douglas
—John J (Emma A) mach opr 235 Mill h 42 Maryland
—Napoleon H (Rose C) grinder h 350 St James av
Chavers Anna wid William r 65 Hancock
Chavez Angel V clk Longmeadow r 40 Ladd
Chavin Harry G (Esther G) emp PO h 742 State
Chavis Wilma L Mrs h 44 Greenwood
Cheatham Clara L anaesthetist (514) 293 Bridge h (4) 19 Edwards
Chechette Louis R (Jennie P) diemkr AmBCorp h 152 College
—Marion E wid Serafino F r 146 College
—Michael L (Vera D) assembler AmBCorp h 146 College
Chechile Angelo R (Paulina) mach opr h 857 Columbus av
—Ann M clk 33 Morris r 19 Avon pl
—Anthony (Nancy M) shoe repr 915 Belmont av h 38 Acushnet av
—Anthony J emp city h 114 Walnut
—Carmine sheetmetalwkr emp 135 Hickory r 106 Walnut
—Charles (Lillian) mach opr AmBCorp h 30 Marshall
—Ciro A (Rose R) r 38 Acushnet av
—Connie A emp city r 151 Monroe
—Conrad M (Mildred G) weaver Thompsonville Conn h 23 Florence
—Edna I Mrs r 199 Walnut
—Frank J (Margaret S) tinsmith 12 Hayden h 106 Walnut
—Frederick A (Rita L) slsman 87 Albany and pres-treas Pub of Springfield Inc 378 Dwight h 11 Gordon
—James recapper 218 Dwight h 253 Abbott
—James (Theresa M) painter SGLCo h 115 Malden
—John M constrwkr r 857 Columbus av
—Joseph F (Ella M) chauf city h 151 Monroe
—Joseph G mech Thompsonville Conn r 857 Columbus av
—Joseph J (Anna Mae) acct emp (600) 293 Bridge h 69 E Alvord
—Josephine M wid Antonio h 857 Columbus av
—Lucy H r 20 Sullivan
—Margaret S waitress 1454 Main r 106 Walnut
—Patrick L (Margaret E) slsman 1803 Columbus av h (B) 40 Lionel Benoit rd
—Thomas h 38 Acushnet av

CHECHILE
—Thomas J clk 369 Plainfield r 115 Malden
—Thomas J (Anita H) (Liberty Upholstering Shop) 732 Liberty h 728 do
—William A (Madeline M) prod clk Westinghouse h 30 Marshall
—William A Jr emp 191 Chestnut r 30 Marshall
Checile Bertha M Mrs emp AmBCorp r 232 Oakland
—Serafino J (Bertha M) emp A&PCo h 232 Oakland

Checker Cab Co
(Miller Taxi Service) 112 State near Main tel 2-4151—See p 265

Checrallah Anna M seamstress Holyoke 125 Nursery
—George M (Elizabeth M) dishwasher 140 Chestnut h 125 Nursery
—Mary M wid Herbert emp 21 Clinton h 5 Osgood
—Nagina Mooradd (Margaret H) chef 3664 Main h 312 Liberty
—Paul F student r 125 Nursery
—Peter M letter carrier r 125 Nursery
—Roger M wirewkr 417 Liberty r 125 Nursery
Cheek Zella M wid Thomas J died Apr 24 1949 age 79
Cheeks Charles H (Anne E) h 170 Sharon
—Joseph (Mildred) rem to Ludlow
Cheeney Beulah M h (32) 786 State
Cheerful Hearth Rest Home (Mrs Margaret A Verba) 99 School
Cheeseman Carlos H r 166 State
—Dorcas clk (402) 436 Dwight r 44 Berbay cir
—Ralph L (Ethel A) slsman 893 Main h 44 Berbay cir
—William F r 166 State
Cheetham Arthur emp Highland Hotel r 234 Worthington
—Donald W photographer Chicopee r 68 Parkside
—Herbert V r 5 Osgood
—Mary M wid Herbert emp 21 Clinton h 5 Osgood
—Norman (Lucy I) mach E Longmeadow h 68 Parkside
Cheever Frank H (Grace J) h 128 Union
Cheffeitz Irving (Sylvia A) treas (Hampden Metal & Wiper Co) rear 83 Charles h 93 Narragansett
—Lynn r 179 St James av
Chefferds Louis D (Henriette W) clk PO h 146 Kensington av
Cheffetz Anna wid Abraham h 484 White
—Asa artist (41) 182 State r 484 White
Chekowsky Stephen (Stephania) h 135 10th
Chelefou George L (Louise M) millwright h 211 Birnie av
—Lawrence L (Beatrice S) experimental mach AmBCorp h 11 Thornfell
—Sarah V wid Raymond D mach opr PPCo r 11 Thornfell
—Victor (Margaret J) mgr 176 Chestnut r 2616 Main
Chelkonas Anthony J mech 611 Main r 144 Davenport
—Elizabeth C clk 199 Union r 144 Davenport
—Mary A wid Boniface M h 144 Davenport
Chelli Emma C mach opr AmBCorp r 16 Batavia
—Maria L wid Clement h 16 Batavia
—Quinto J (Delia) asst parts mgr 709 State r inq do
—Secondo J r 16 Batavia
Chelsea Yarn Shoppe (Mrs Rose Block) 72 Broadway
Chelson Robert (Mary A) r 33 Ladd
Chemere Wasil emp B&A r 171 Chestnut

CHEMICAL CORPORATION THE
Edmund T Manley pres industrial chemicals 54 Waltham av—See p 85

Chemi-Graphic Co Inc Paul O Pohl pres-treas etched products 118 Liberty
Chenaille Francis L shipping clk 1477 Main h at Ludlow
Chene Antonio J (Albina I) polisher Smith & Wesson Inc h 22 Banks pl
Chenevert Bernard L (Annette E) patternmkr Mfrs Pattern & Model Works h (6) 43 Warriner av
—Frances L (Jennie) constrwkr h (5) 203 Pendleton av
—George E (Margaret B) insp Chicopee Falls h 57 Abbe av
—Leo L (Helen A) meat cutter 2082 Main h 88 Spring
—Leo L Jr r 88 Spring
Cheney A Emerson (Jane E) sls mgr 28 Fort h 67 Bennington
—Arthur J (Alice E) (Springfield Electrotype & Stereotype Service) 28 Fort h 35 Mayfield

CHENEY BIGELOW WIRE WORKS
James G Williams pres-treas Ralph E Freeman v pres-clk Ralph Abercombie v pres Ernest Yates asst treas mfrs Fourdrinier wires wire cloth railings dandy rolls etc 417 Liberty—See p 201

—Dorothy r 90 Edgewood

CHENEY
—Elizabeth Mrs r 415 Plainfield
—George A (Muriel A) rem to New Hampshire
—George E (Nellie J) h 55 Gordon
—Herman emp 584 Wilbraham rd r do

CHENEY J E & STAFF INC
FREDERICK J PETERSON pres-asst treas
MRS LUCILLE CHENEY clk
BOYD ALLEN treas
DISPENSING OPTICIANS
301 BRIDGE TEL 6-2739
—See Back Cover

—Katherine T wid Alfred B clk 1621 Main r 30 Myrtle ter
—L Lawrence (Margaret F) painter h 90 Edgewood
—Leroy C (Violet E) eng Chicopee h 572 Dwight rd
—Lucille wid Joseph E clk J E Cheney & Staff Inc 301 Bridge h (25) 88 Maple
—Ralph W (Lillian H) dir of admissions Spfd College h 68 Dunmoreland
—Roger H (Elizabeth V) physician 23 Maple h 80 Bennington
—Victor T (Thelma H) in USArmy r 96 Pheland av
Chenier Lottie R wid Emil J stitcher 1576 Main h 406 Belmont av
—Robert L insp USA r 122 Chestnut
—Virginia R clk 115 Dwight r 406 Belmont av
Chereskin Frank M (Audrey B) dentist (501-502) 1562 Main h at W Springfield
—Johnston L (Leah L) physician (24-25) 333 Bridge h at Longmeadow
Cheries Joseph (Ruby A) mach opr E Longmeadow h 93 Magazine
Chernaik David I (Rose) electrotyper 191 Chestnut h 16 Olmsted dr
Chernick Fannie wid Mendell h 17 E Hooker
—Irving A clk 530 Sumner av r 21 Texel dr
—Louis student r 181 Massasoit
—Louis (Bertha) h 21 Texel dr
—Milton M (Frances) meat cutter 1187 Dwight h (1) 16 Sheldon
—Reuben M (Minnie) chauf 201 Liberty h 181 Massasoit
—Samuel P (Ruth B) garment cleaner 20 Manor rd h (1B) do
—Sidney H (Annette R) slsman 1110 Main h 179 Massasoit
Chernock Harold (Harriet) meat 1228 Dwight h 77 Prospect
—Melvin C clk 1228 Dwight r 77 Prospect
—William (Goodie) meat cutter 1228 Dwight h 77 Prospect
Chernoff Louis (Mary P) slsman 1205 Main h 181 Prentice
Chernosky Anthony F (Constance A) foreman Hamden h 113 Leitch
Cherous Emma wid Louis r 72 York
Cherry Barbara Mrs housewkr h 71 Eastern av
—H Elizabeth physician (518) 146 Chestnut r 94 Caseland
—John C Jr (Mildred W) mach opr 34 Front 10 h 77 Sycamore
—John C Jr (Mildred W) mach opr B&A h 9 Hunt
—Lane Cemetery 28 Cherry
Chesbro Addie wid Wallace r 34 White
—Alice L Mrs r (1) 198 White
—David r 150 White
—Doris R Mrs h 150 White
—Kenneth A in USArmy r (1) 198 White
Chese William r 29 Boylston
Chesky Rosemary A clk 295 Worthington h at Holyoke
Chesler Daniel (Florence) slsman h 49 Crown
—Harry H (Bessie) peddler h 55 Crown
Chesner John (Sophie) window cleaner W Springfield h 15 Calais pl
Chess & Checker Clubs of Central YMCA Linwood B Richardson 122 Chestnut
Chesson Marian C wid George D h (18) 161 Sumner av
Chester Industries Inc Raymond E Clark rep leather goods (516) 1537 Main
—Mary wid Charles h 58 Grosvenor
—Morris emp Westinghouse r 58 Grosvenor
—Samuel C (Mathilda T) v pres Springfield Offset Printing Co Inc 5th fl 32 Worthington h 61 Kimberly av
—The apts 787 Dwight and 31 Chester
—William (Rose) emp USA h 38½ Bancroft
Chesterman Marion asst dietitian SHosp r do
Chestnut Francis J (Jean F) constrwkr r 2616 Main
—George T (Margaret M) rem to Southwick
—George W (Ethel C) mach opr Westinghouse h 35 Bruce
—Gertrude benchwkr Chicopee r 35 Bruce
—Herbert (Christina) well driller 836 White h 127 Beauregard 10
—Mary A wid John cleaner emp 2575 Main h 2616 do
—Robert H (Audrey) serviceman emp Alfred V Rivest Co r 44 Avon pl

GENERAL INSURANCE
MacDonald & Johnson, Inc.
(607-608-609) 1387 MAIN STREET
TELEPHONE 6-5461

WESTERN MASSACHUSETTS ELECTRIC CO. *Plan Your Home Lighting For Easy Seeing*
73 State Street TEL. 4-8211 Springfield, Mass.

FIELD, EDDY & BULKLEY
1200 MAIN STREET
PHONE 4-1112
INSURANCE
Policies of Every Kind in All the Best Companies

TELEPHONE 3-6513
BENJAMIN POWELL SONS, INC.
EAVE TROUGHS - LADDERS - ROOFING
109 - 115 ALLEN STREET

Chette Hugh T (Arline) in USArmy r 42 Richelieu
Chetwynd Eric (Marie H) time studyman E Hartford Conn h 29 Elizabeth
Chevalier Victor J (Belmont News Room) 285 Belmont av h at Chicopee Falls
Chevalier Amelia M Mrs h 17 Montpelier
—Arthur F (Margaret A) slsman h 65 Dover
—Arthur G (Minnie M) boring mill opr 70 Leete h 35 Abbe av
—Beatrice R pris sec USA 4 Ingraham ter
—Charles H r 128 Union
—Clarence F (Elizabeth) rem to Adams
—Constance S clk-typist Universal C I T Credit Corporation 95 State h at Fairview
—Doris E mach opr 33 Morris r 128 Union
—Dorothy L acct 360 Main r 566 Sumner av
—Edith P Mrs r 196 Pearl
—Eleanor M r 65 Dover
—Elizabeth slswoman 1496 Main r 159 Waldorf
—Geraldine J mach opr 33 Morris r 196 Pearl
—Hormidas (Mary P) h 75 Sargeant
—J Earl (Emma S) reporter 21 Cypress h (2) 191 Pine
—Joseph C (Helen C) washer W Springfield r 75 Sargeant
—Maryann R r 75 Sargeant
—Peter A r 159 Waldorf
—Raymond L (Elsie M) pres Chicopee h 566 Sumner av
—Raymond R (Irene M) welder B&M h 53 Seventh
—Roy W (Elizabeth) floor sander h 159 Waldorf
—Shirley cashier 1330 Main h (23) 324 Union
—Vincent P (Marie L) supr USA h at Chicopee Falls
—Viola L wid Charles H h 128 Union
—Wilfred J mach PM&GCo r 2654 Main
Cheves Margaret S wid George R h 96 Belvidere
—Mary C wid Roswell S slswoman (408) 1387 Main h 15 Avon pl
—S Guy (Barbara D) rem to Easthampton
—William H (Alice S) traffic mgr 111 Lyman 96 Belvidere
Chevilett Katherine Mrs rem to Lee
Chevrette Joseph (Antoinette) chauf 140 Chestnut r 67 Morris
Chevrier George P (Loretta R) lwyr (412) 44 Vernon h 91 Brunswick
—Leonora F wid George F r 116 W Alvord

CHEVROLET MOTOR CARS AND TRUCKS
Balise Motor Sales Co sales and service 603 Columbus av near Mill tel 6-2731

Cheyne William A (Eva G) h 100 Edendale
Chez Madame (Mrs Edith Chouinard and Mrs Precilla Belleville) gifts 134 Main IO
Chiapuzzi Charles auto repr USA r 34 King
Chiarizio John J (Mary) processer MCCo h 33 Huntington
Chiaro Alfred J (Rose) gas sta atdt 175 Spring h 667 Worthington
—Marietta C wid Emanuel r 667 Worthington
Chica Adeline wid Quentin r 98 College
—Gloria A married Ernest J Marino
—Joseph A (Josephine A) shoe repr 18 Walnut h 98 College
—Quentin J (Ellen S) apprentice 306 Bridge h 104 Draper
Chicca Flamminio (Ida) tailor emp 1821 Main h (16) 16 Patton
Chichello Frank R (Jennie) mach G&BMfgCo h 199½ Walnut
—Mollie G r 199½ Walnut
Chichlowski Anthony J (Lena) carp h 100 Upland
—Frances B clk W Springfield r 100 Upland
—Joseph J mach opr Chicopee Falls r 100 Upland
Chichonski Viola M Mrs office sec (222) 360 Worthington r 233 Centre IO
Chick Frank T (Ruth W) diemkr AmBCorp h 135 Suffolk
—Frederick W student r 135 Suffolk
—Lois Ellen clk Cambridge r 135 Suffolk
—Ruth Charlotte priv sec Cambridge r 135 Suffolk
Chickerella Alfred J (Genevieve K) clk 161 State h 46 Chester
—Frank J press opr Chicopee r 46 Chester
—Gloria L married Henry J Daglio
Chicketti Michael C (Mary A) emp city h 96 Grover
—Ralph E (Lucy M) bus agt 3254 Main h 50 Division
Chicklis Harry student r 42 Grosvenor
—Vasilios (Katherine J) (Ice Cream Box) 609 Page blvd h 42 Grosvenor
Chicoine Eli H (Margaret E) barber emp 140 Chestnut h (6) 58 Pearl
Chicopee Falls Realty Trust (625) 31 Elm

CHICOPEE FALLS SAVINGS BANK
Established 1875 Albert E Taylor pres N P Ames Carter Frank C Flint Eugene J O'Neil Jr v presidents Lawrence R Flint clk John B Knight treas Julian W Combs William G Kimball asst treasurers 91 Main Chicopee Falls tel 638

CHICOPEE MANUFACTURING COMPANY
John F Shaw v pres mfrs of Chix Products cheesecloth and diapers W Main c Main Chicopee Falls—See p 197A

CHICOPEE MOTOR SALES CO
Louis P Authier pres Berthe Authier treas Emery Authier asst treas DeSoto-Plymouth Motor Cars sales and service parts and supplies 660 Front Chicopee tel 1120 tel Spfd 3-1550

CHICOPEE SUPPLY CO INC
Charles L Galuszka pres-treas wholesale groceries paper and candy 115-121 Franklin

Chidsey Irving L (Blanche T) treas M K Skipton Co Inc and treas The Skipton Dairy Co Inc 755 Worthington h at Longmeadow
Chiesa Alfred W (Dorothy) tchr 1300 State h 132 Pilgrim rd
—Alfred W Jr (Mary K) eng AmBCorp 132 Pilgrim rd
Chigos Anthony J radio repr 117 Dwight r 243 Savoy av
—Cleo J r 243 Savoy av
—D Homer r 17 Franklin
—George (Maria G) h 17 Franklin
—James W in USMerchantMarine r 243 Savoy av
—John D (Standard Polishing Co) 243 Savoy av h do
—Maria G Mrs seamstress 1884 Main r 17 Franklin
Child Arthur R (Frances M) fireman SFD h 35 Wilshire rd
—Caroline F wid Francis S h (14) 364 Belmont av
—Edward S (Barbara) eng emp 369 Plainfield h at Westfield
—Evangelism The Martha Richard dir (210) 1537 Main
—Irene C Mrs r 115 Florence
—Portraiture Studio Edmond J Pare mgr photographers 1496 Main
—Willard C arborist E Longmeadow r 115 Florence
Childhood Shop The (Meyer Levine Charles Ziplowich Nathan Ziplowich) children's clothing 543 Sumner av
Children's Studio The (Frederick W Leland and Stanley Zaleski) photographers (303) 17 Hampden

CHILDREN'S STUDY HOME
"Red Feather Service" of Community Chest Kathleen Thornton director child guidance and care hours 9 to 5 week days 23 Buckingham tel 7-3549

Childs Agnes D Mrs emp PO r 379 Walnut
—Arthur H (Lena M) bus opr StRy h 47 Windsor
—Arthur H Jr (Beatrice M) mech 709 State h 109 Pine
—Chandler I (Bernice L) rem to NY
—Charles E (Marjorie H) mach 199 Union h 89 Marlborough
—Cora L r 57 Grand
—Donald R (Margaret) draftsman Chicopee h 51 Windsor
—Douglas C (Barbara J) rem to W Springfield
—Fanny R professional asst Spfd City Library r 70 Chestnut
—Francis H (Agnes D) mail handler PO h 379 Walnut
—Fred S r 79 Vermont
—Frederick H died Jan 26 1950 age 71
—George H (Ruth M) apprentice sheetmetalwkr 58 Carew h 83 Beaumont
—Harold E (Alice E) emp SRCo h 580 Dickinson
—Harold J student r 151 Bowdoin
—Helen C Mrs rem to Wales
—Herman M (Amorette I) eng B&M h 697 Belmont av
—John T (Clara L) laboratory analyst MCCo h 46 Pendleton av
—Kenneth D mgr Acme Manifolding Co Inc (515) 1387 Main and mgr National Litho Forms Co (516) do h at Northampton
—Kenneth E r 47 Windsor
—Mabel F wid George E h 63 Oak
—Merton H (Mildred M) grinder USA h 27 Pine st ct
—Nellie A r 178 Thompson

CHILDS R P STAMP CO
(Arthur M Allen) rubber stamps seals and stencils (319) 1618 Main tel 3-1211—See p 257

—Rachel A wid Frederick H h 16 Nelson av
—Richard W (Mary) car washer 709 State h 50 Windsor

CHILDS THOMAS S INC
James H O'Rourke mgr men's women's and children's shoes and accessories 280 Bridge

—Walter H (Phyllis E) mach USA and rep Amateur Athletic Union 47 Windsor r do
—William A (Muriel M) rem to Somers Conn
—William F (Mary R) foreman Smith & Wesson Inc h 39 Rochelle

CHILDS WILLIAM J
(Julia) real estate mortgages insurance specializing in residential properties (618) 31 Elm tel 2-5920 h 26 Wigwam pl tel 6-3713—See p 245

Chille Peter (Union Cleaners) 154 Union h 69 Oswego
Chillemi Laura M emp 175 Bowdoin r 975 Main
Chillson S Eleanor office sec (1016) 1387 Main h at Thompsonville Conn
Chilson Elmer H (Beatrice B) emp city h 28 Butler
—Elmer H Jr r 28 Butler
—Wendell F r 116 Spring
Chimes Restaurant Inc The Stephen Zelmian pres Mrs Jeanne S Caldwell treas 16 Pynchon
Chin Helen N emp 365 Worthington r 26 Howard
—Quong laundry 988 Main h do
—Robert r 11½ Oak
—Wing Fong waiter 111 Worthington r 109 do
Chinlund Harvey B (Joyce E) in USAirForce h (2A) 6 Manor rd
Chinn Raymond student r 199 Westford av
Chintz Rita nurse SHosp r do
Chiodi Antoinette wid Mose seamstress 15 Park h 23 Schley
—Miranda N clk 93 Orleans r 23 Schley
Chiodo Joseph V (Agnes W) mach opr DMCo r 43 Walden
Chipman Gladys I tchr 221 Bay 148 Yale
—Hazel E furn rms 32 Temple h do
—Kenneth L student r 91 Marlborough
—Laura L wid Harry E h 91 Marlborough
—Roland L (Maude N) h 148 Yale
Chirgwin Helen T nurse Mercy Hospital r do
—Patricia L nurse Mercy Hospital r do
Chisholm Bernadotte M (Agnes V) insp SETCo h (7) 86 Armory
—Clifford O (Doris E) sls rep NY h 918 S Branch pky
—Douglas T auditor Boston r 80 Melrose
—Earl W r 90 Adams
—Emily O wid Samuel h 80 Melrose
—Ethel M wid Stephen S office mgr 184 Mill r 28 Rush
—George emp 270 Liberty r 2167 Main
—George O (Beatrice L) chauf 270 Liberty r 9 Bond
—Helen R Mrs tel opr TelCo r 34 Westernview
—Janette M Mrs priv sec (647) 31 Elm r (7) 7 Marble
—Jean E nurse NY h 10 Marengo pk
—John L (Janette M) condr B&A h (7) 7 Marble
—Kenneth A (Helen R) h 34 Westernview
—Raymond L (Dorothy D) dept mgr 53 Wilbraham rd h 165 Maynard
—Theodore H (Perle V) X-ray service eng Boston h 415 Gifford
—Thomas L (Jean) r 90 Adams
—Thomas O (Loretta E) mach CVMfgCo h 90 Adams
—Walter F r 683 Union
—William F (Bernice E) toolmkr MCCo h 131 Monrovia
Chistoloni Christina C clk (809) 1200 Mai nh at Westfield
Chitzifus Engilos N constrwkr r 138 Spring

CHIX PRODUCTS
cheesecloth and diapers Chicopee Manufacturing Corporation mfrs W Main c Main Chicopee Falls—See p 197A

Chiz Abraham (Ruth B) treas Standard Tire Sales Inc 161 Chestnut h 17 Woodlawn
—Jacob (Augusta) (Waverly Cash Market) 2931 Main h 62 Draper
—Muriel G married Benjamin F Colton
—Stanley P student r 17 Woodlawn
—William Z (Henrietta R) slsman 196 Chestnut h 115 Garfield
Chizinsky George student r 51 Calhoun
—Harry (Anna) men's clothing 974½ State h 51 Calhoun
—Walter student r 51 Calhoun
Chlastawa Katherine M wid Joseph P mach opr Westinghouse h 501 Main IO
—Stanislaw J toolmkr (505) 33 Lyman r 501 Main IO
—Thaddeus F setupman CVMfgCo r 501 Main IO
Chlisczyk John D (Ann M) diemkr 3664 Main h at Willimansett
Chlusey Bridget Mrs emp 1414 State r do
Chmael Paul (Mildred E) window cleaner 69 Palmer av h 632 Union
Chmiel John (Rosemary G) fireman SFD h (7) 68 Osgood

REAL ESTATE
INSURANCE
MORIN REALTY CORP.
1570 Main Street
Tel. 6-4591

PRESTON and OLMSTEAD, Inc.
REPRESENTING THE TRAVELERS
THE WORLD'S LARGEST MULTIPLE-LINE INSURANCE COMPANY

—Nina priv sec 88 Birnie av r 92 Calhoun
—Paul emp City Hospital r 92 Calhoun
—Peter R window cleaner 2167 Main r do
Chmielewski Walter M (Anna T) chauf Chicopee h 231 Rosewell av
Chmura Boleslaw J (Helen D) baker A&PCo h 876 Armory
—Bronislaw J mach opr Smith & Wesson Inc r 28 Burke IO
—Evelyn B bkkpr 4th fl 15 Park r 23 Rapalus IO
—Frank P mach CVMfgCo r 12 Harriet
—Frank S (Elizabeth M) mail porter B&A h (3) 511 Main
—Frederick (Viola L) press opr 3664 Main h at Willimansett
—Jennie S wrapper USEnvCo r 23 Rapalus IO
—John (Apolonia M) whol baker 12 Pulaski IO h 14 do
—John P mach opr Smith & Wesson Inc r 28 Burke IO
—Joseph (Anna) mach emp 21 Cypress h at E Longmeadow
—Joseph P (Jane J) mach CVMfgCo h 48 Enfield IO
—Julia C labeler USEnvCo r 23 Rapalus IO
—Mitchell B (Alice F) bottler 20 Bowdoin ter h 49 Enfield IO
—Mitchell J S (Angela T) baker emp 12 Pulaski IO h 75 Parker IO
—Raymond (Sophie) mach opr VNCo h 35 Rapalus IO
—Stanislaw M (Mary K) h 28 Burke IO
—Stanley E (Louise K) chauf 42 Emery h 48 Enfield IO
—Stanley J (Marie Z) cafe Ludlow h 197 Pasco rd IO
—Stefania K cook Hatfield r 28 Burke IO
—Stephen J (Stefania C) emp 12 Pulaski IO h 268 Parker IO
—Stephen P (Angela M) stock clk Westinghouse r 164 Goodwin IO
—Stephen P (Doris C) chauf 211 Plainfield h 268 Worcester IO
—Steve T emp 12 Pulaski IO r 14 do
—Thaddeus S (Dorothy M) mach LM&SCo h 10 Parker IO
—Theodore S (Frances M) eng emp 3664 Main h at Chicopee
—Thomas M (Mary B) emp 1407 Boston rd h 23 Rapalus IO
—Thomas P (Sophie C) linotyper Chicopee h 32 Parker IO
—Victoria wid Joseph J · 3 John
Choate Frederick F (Ruth A) assembler Westinghouse h 256 Wilbraham rd
—Ruth A Mrs clk 1454 Main r 256 Wilbraham rd
—Worthen B (Harriet F) facility assigner TelCo h (10) 322 Union
Chobot Lucille M priv sec MBCo h 409 Union
Choiniere Adeline N wid George h 75 Central
—Alice E h 74 Mill
—Armand A (Jennie A) apprentice mach 32 Cypress h 36 Saratoga
—Armand W (Albina B) emp SGLCo h 31 Fremont
—Blanche E priv sec Westinghouse r 74 Mill
—Clarence G (Catherine) guard Westfield h 145 Union
—Damase P (Severine S) blksmith 61 Adams h do
—Delphis E r 57 Joseph
—Ernest M (Lucy A) h 415 Wilbraham rd
—Frederick J r 145 Union
—George A (Helen R) h 47 Dickinson
—Henry A constrwkr r 75 Central
—Joseph A (Doris N) in USNavy h 43 Leahy
—Joseph A (Eleanor L) shipping clk MCCo h 57 Joseph
—Joseph E (Angeline) (Valley Lounge & Upholstering) 3d fl 51 Taylor h (3) 18 Wilcox
—Laurence P (Marjorie G) sls mgr W Springfield r 192 Santa Barbara
—Leo died Aug 2 1949 age 53
—Leonard J (Doris M) mach B-DCBCo h (B) 605 Bay
—Leonard L chauf 487 Taylor h 3 Greenwood
—Napoleon W (Lorenza A) doorman 1362 Main h 212 Merrimac av
—Norman A (Jennie) h 182 William
—Oscar F process asst W Springfield r 74 Mill
—Robert r 212 Merrimac av
—Robert A (Gloria) rem to Agawam
—Roger W insp USRCo r 145 Union
—Roland E (Rita) r 212 Merrimac av
Chojnacki Kazimierz (Victoria H) r 42 Thames
Cholewa Mary L Mrs nurse Wesson Maternity Hospital r 31 Myrtle
—Walter S (Mary L) ticket clk 57 Liberty h 31 Myrtle
Chomyn Genevieve M Mrs (The Beauty Nook) (303) 1383 Main h at Ludlow
Chones Athanasius student r 40 Algonquin pl
—George J mach opr B-DCBCo r 40 Algonquin pl
—James (Forteny) assembler Westinghouse h 40 Algonquin pl
—Nicholas J insp E Hartford Conn r 40 Algonquin pl
Chong Sam laundry 747 Main h do
Choquet Eugene (Irene O) stdt Mass SPCA h (26) 2295 Main
Choquette Adelard r 2787 Main
—Charles A Jr (Edna B) steam fitter Westinghouse h 65 Phoenix ter
—Edward H emp 334 Dwight r 124 Greene
—Eudore E (Beatrice M) emp 1757 Main h 24 Harriet
—Hector E (Alma R) h 11 Richelieu
—Henry J switchman B&A h (3) 38 Roseland
—Isidore H (Adrienne G) janitor 81 Saratoga h 31 do
—Liane A emp 29 Worthington r 11 Richelieu
—Louis (Florence) student r 124 Mulberry
—Norman (Patricia) h (1) 16 Montpelier
—Richard H maintenanceman PM&GCo r (11) 2702 Main
—Victor S (Gertrude E) selector A&PCo h 674 Carew
Chosey Emma M forewoman PPC h 3364 Main
Chouinard Albert A (Edith E) h 189 Centre IO
—Edith Mrs (Madame Chez) 184 Main IO r 189 Centre IO
—Ernestine steno USA r 206 King
—George A (Anne) upholsterer Chicopee h 586 Chestnut
—Helen M Mrs v pres-sec Northeast Fuel Corp 181 Main IO r 47 Sabin IO
—Henry mech StRy r 37 Plymouth
—Homer C (Jean B) mach opr Chicopee h 40 Stebbins
—Joseph P rem to Florida
—Lawrence A (Helen M) pres-treas Northeast Fuel Corp and fuel oil 181 Main IO h 47 Sabin IO
—Leona M mach opr 296 Main r 30 Bancroft
—Lionel (Marie) mech 510 Main r 46 Forest Park av
—Louis rem to Canada
—Maria E wid Hector J h 274 Main IO
—Mercedes A Mrs nurse 206 Centre IO r do
—Victor H (Mercedes A) h 206 Centre IO
—Wilfred G (Gene M) mach CVMfgCo h 143 Main IO

CHOUINARD'S RESTAURANT
(Oza L and Albertine C Champigny) catering to parties weddings and banquets 186 Main IO tel 8-1932

Choungon Pearl M wid Peter ins agt (414-415) 1537 Main r 321 Carew
Choux Ferdinand L J (Elsie F) millwright MCCo h 41 Suffolk
Chretien Rene E (Madeline) tailor emp 1610 Main h 145 Union
—Roger J assembler 89 Logan r 145 Union
Chris Parking (Emilio C Bartolucci) rear 44 Harrison av
Chrisanthopoulos Anthony r 42 Berkeley
—George (Bessie) emp GICCorp h 42 Berkeley
—Jane P clk 782 State r 42 Berkeley
—Peter (Esther H) guard USA h 45 Summit
Chrisholm Annie M wid William F h (7) 284 Main IO
Chrisonthopoulos Christus restwkr r (3) 80 Spring
Christ Church Cathedral 35 Chestnut
—Church Cathedral Dean's Office 37 Chestnut
—Church Parish House 35 Chestnut
—John died Feb 23 1950 age 61
Christadelphian Church 44 State
Christensen Adelaide A wid Olaf N (O N Christensen) rear 960 St James av h 1 Oklahoma
—Albert C (Phyllis R) toolmkr 960 St James av h 85 Merrimac av
—David G (Myrtle D) asst comptroller Chicopee h 949 Roosevelt av
—Donald I student r 1 Oklahoma
—Edith Mrs r 81 Mulberry
—Helen A steno DMCo r 1 Oklahoma
—Henry C (Lena F) mach Westinghouse h 25 Kenyon
—John P (Mary E) driver 270 Liberty h 100 Gillette cir
—Louis L (Gladys M) h 62 Dwight rd
—O N (Adelaide A Christensen) mach rear 960 St James av
—Philip A (Emma L) watchmkr Bart Jewelry Co h 960 St James av
—Warren C toolmkr rear 960 St James av 1 Oklahoma
Christenson Bernard janitor 1200 Main r 47 Mattoon
—Florence M clk 1414 Main r 33 Palmyra
—Frederick F (Alice G) h 33 Palmyra
—Jean E clk Union Trust Co r 33 Palmyra
—Shirley A cashier (411) 1387 Main r 33 Palmyra
—Violet M Mrs housewkr h 18 Batavia
Christesen Henry O (Agnes M) cook Westfield h 262 Ambrose
—Ida r 14 Stafford
Christian Albert E (Juliette L) emp 34 Front IO h 56 Greenwood
—Alderic J (Jacqueline B) chauf 1997 Main h 53 James
—Alfred R (Cecile M) carder Thompsonville Conn h (5) 545 Main
—Armand R (Georgia C) finisher MCCo h (C) 47 Aster
—Book Store (209) 1537 Main
—Edith r 73 Franklin
—Edna A pantry girl Highland Hotel r 46 Holyoke
—Eleanor A Mrs r 63 Margaret
—George (Katherine) sub-professional asst 220 State h at Chicopee Falls
—J Edward clk 1295 State h at W Springfield
—Jane W Mrs medical sec 289 State r (7) 787 Dwight
—Laurence P (Catherine M) mach opr W Springfield r 291 St James av
—Paul A (Lorraine M) mach opr MBCo h 20 Farley
—Ralph r 103 Worthington
—Science Literature Distribution Committee (First Church of Christ Scientist) (312) 1618 Main
—Science Monitor The Daily Newspaper (312) 1618 Main

CHRISTIAN SCIENCE READING ROOM
(First Church of Christ Scientist) (304) 1383 Main

Christiana James A (Jennie P) refrigerator repr 1209 Carew h do
Christiansen Hans (Inga M) mach USA h 14 Fellsmere
—John R (Alice G) solicitor 385 Liberty h 46 Brunswick
—Phyllis G Mrs hair dresser (510) 1490 Main h at E Longmeadow
Christianson Albert J r 56 High
—John C chauf E Longmeadow r 153 Bowles
Christie Daniel (Elizabeth) gardener 192 Long Hill r 92 Firglade av
—Donald B (Lillian S) (William Y and Donald B Christie) (339) 31 Elm h 576 White
—Jean M teller Spfd Institution for Savings h 58 Burton
—John C (Mary A) dir of Land Boston h 15 Burton
—Leo S (Geraldine M) slsman 1140 Main h 28 Balfour dr
—Lillian S Mrs slswoman 1477 Main r 576 White
—Mary A Mrs slswoman 1365 Main r 15 Burton
—Mary L dental asst (801) 1562 Main r inq do
—Peter A (Penelope N) student r 15 Mayo
—William Y (Grace M) (William Y and Donald B Christie) (339) 31 Elm h (1) 169 Maple
—William Y and Donald B (William Y and Donald B Christie) real est (339) 31 Elm
Christine Furniture Consultants (Frederick E and Mrs Ella K Desjarlais) interior decorators 113 Chestnut
Christion Fred W usher 101 Bridge r 1225 Allen
Christman Frederick A (Pauline A) clk SPM h (6) 84 Saratoga
—George J (Pearl W) clk SPM r (7) 84 Saratoga
—Mary F wid George leatherwkr 93 Orleans h (7) 84 Saratoga
—Pauline A Mrs clk 340 Main r (7) 84 Saratoga
—Pearl W Mrs steno (604) 1387 Main r (7) 84 Saratoga
Christmas Dolores L nurse Westinghouse r 26 Pomona
—Mae D wid Leo F L h 26 Pomona
—William R (Marcelle A) actuary 1295 State h at W Springfield
Christodoulou Constantinus D rem to Greece
—E Elise Mrs r 95 Russell
Christofferson Ernest A (Augusta) h 172 Maynard
Christofori Daniel A mach opr Easthampton r 391 Armory
—Dante R (Florence B) millwright PM&GCo h 680 Carew
—Henry J clk 1414 Main r 34 Littleton
—John r 171 Chestnut
—Josephine wid Agostino h 391 Armory
—Primo C (Rose C) boxmkr W Springfield h 34 Littleton
—Robert G (Rosalie) slsman 369 Central h at W Springfield
Christolini Frank student r 785 Worthington
—Joseph P r 785 Worthington
Christoph Katherine L wid George W h (2) 147 Maple
Christopher Anthony L (Rose E) (Barbati & Christopher) (621) 95 State and pres-treas Christopher's Package Store Inc 2803 Main h 30 Knollwood
—Clarence B (Elsie G) clk Hartford Conn h 72 Audubon
—Earl C exporter MCCo h (6) 17 Salem
—Elsie G Mrs bkkpr 2155 Columbus av r 72 Audubon
—Erminia wid Vincent r 21 Oswego

Hard Chromium Plating
THOMAS J. MURRAY
964-966 Main Street · West Springfield
DIAL 2-3129
Springfield's Largest Platers
Complete Plating Service.

REAL ESTATE
RENTALS
APPRAISALS
A. C. WHITE, JR., REALTOR
496 Bridge St. Telephone 2-5109
INSURANCE
PROPERTY MANAGEMENT
MORTGAGE LOANS

FORBES & WALLACE . . SHOPPING CENTER FOR WESTERN NEW ENGLAND

TRUCKING - RIGGING CALL HUCK'S TRUCKS POOL CAR DISTRIBUTION PHONE 3-5147
INDUSTRIAL MOVING 188 LIBERTY STREET Truck Renting and Leasing

—Eunice M clk Spfd Safe Deposit & Trust Co h 25 Oswego
—Michael A (Amelia A) slsman 33 Dwight h 347 Walnut
—Package Store Inc Anthony L Christopher pres-treas 2803 Main
Christopherson Mary A wid Henry h (52) 2295 Main
Christos Haralambos (Anastasia) h 2051 Main
—Peter r 129 Sherman
—Peter emp Highland Hotel r 32 Holyoke
Christoules Marie wid William r (8) 24 High
Christy George P (Nikoleta) h 31 Parallel
—James G (Helen) r 29 Algonquin pl
—Marvin T hearing aid consultant (315) 145 State h at Longmeadow
—Peter G slsman r 31 Parallel
Christy's Hat Shop (Christ A Agnos) hat cleaners 378 Worthington
Chrome Furniture Co (Paul J Bartolucci) upholsterers 135 Walnut
Chrusciel Edward mach Hartford Conn r 42 Daniel IO
—Estelle T steno 161 Main IO r 25 Milton IO
—Eugene J (Anna A) emp LM&SCo h 399 Main IO
—Helen steno B-DCBCo r 46 Thames
—John A (Katherine) mach JMCo h 42 Daniel IO
—Joseph emp MCCo r 170 Centre IO
—Joseph J (Louise M) dieman MCCo h 254 Main IO
—Mary wid Wojciech h 25 Milton IO
—Sophie (Carol's Beauty Shoppe) 344 Bay h at Ludlow
—Stanley (Stephanie) meat cutter 203 Liberty h 46 Thames
—Stanley J (Mabel A) woodwkr emp 34 Front IO r 25 Milton IO
—Stella J mach opr Westinghouse r 42 Daniel IO
—Walter J in USMarines r 20 Quebec IO
—Wojciech died May 4 1949 age 55

CHRYSLER AUTOMOBILE PARTS WHOLESALER
Ralph D Jones Inc dealers 721 Worthington—See top lines and p 35

CHRYSLER AUTOMOBILES
Kelleher & Mixer Inc sales service and parts 464 St James av—See p 36

CHRYSLER AUTOMOBILES
Ralph D Jones Inc sales service and parts wholesalers 721 Worthington—See top lines and p 35

Chrysler Oilite Bearings and Powdered Metal Parts
J C Tarbell Associates Inc distributors 64 Park tel 7-5381—See p 182

Chrzan Alfred E (Jahala R) student h 63 Lowell
—John S (Louise E) winder 501 St James av h 38 Worcester IO
—Mitchell A (Victoria E) rem to Ludlow
Chrzanowski Bronislaw (Stella) h (13) 659 State
—Mitchell M (Elizabeth M) emp 120 Oakland h 91 Penrose
—Stanley (Julia T) foundrywkr Westinghouse h 123 Oklahoma
Chu Bark Teung laundrywkr 2204 Main h do
—Shek Qui student r 109 Worthington
Chuilli John T (Carolyn M) chauf 120 Norfolk h 205 Wilbraham rd
Chuisano Anna M stock girl 1454 Main 99 Wilcox
—Carmella G r 99 Wilcox
—Mamie r 99 Wilcox
—Nicholas S (Raffulina E) emp Town of Longmeadow h 123 Wilcox
—Rose C wid Joseph S h 99 Wilcox
—Yolanda J floorwoman 1454 Main r 99 Wilcox
Chumpos James h (467) 2142 Main
Chung Sai (James Joe) rest 47 Ferry
Chuog Kim emp 45 Ferry r do
Chupris John J h 98 Essex
Church Anna K wid C Bruce 52 Edgemont
—Eloise r 18 Auburn
—Francis E (Mary E) foreman B&A h 30 Summit
—Frank J (Audrey L) asst mgr art dept DMCo h 450 Island Pond rd
—George M r 2375 Main
—George S (Anna E) clk 772 Carew h 830 St James av
—Louis E (Mary A) mail sorter 57 Liberty h at E Longmeadow
—Marion N Mrs personnel clk 3664 Main h at W Springfield
—of God in Christ 98 Essex
—of Jesus Christ of the Latter Day Saints 120 Maple
—of the Holy Family (Roman Catholic) Eastern av c King
—of the Holy Family Convent 253 King
—of the Holy Family Rectory 235 Eastern av
—of the Holy Family Roman Catholic School 253 King
—of the Holy Name 37 Alderman
—of the Holy Name Rectory 323 Dickinson
—of the Nazarene 52 Westminster
—of the Sacred Heart (Roman Catholic) 387 Chestnut
—of the Unity 209 State
—of the Unity Parish House 207 State
—Susan B wid Edward W h (6) 17 Sumner av
Churchill Elmer (Jennie) mach setter 115 Dwight h 1318 Allen
—Ethel H wid Cornelius W clk Westinghouse h 49 Edendale
—Frederick T (Lillian C) mach opr MDFCo r 50 Miller
—Grace A wid Charles O h 62 Warner
—Henry E (Ada) (Bordeaux's French Retouching Solution) and real est 203 S Branch pky h do

Churchill John D
director Northeastern University Springfield Division 114 Chestnut h at Longmeadow—See opp inside Back Cover

—Luther (Eldora B) h 717 Union
—Robert L (Agnes M) clk 153 Plainfield h 35 Rimmon av
—Winston H (Jeanette) gen mgr 203 S Branch pky h 1165 Bradley rd
Chute William L (Marjorie R) eng SETCo h 104 Bristol
Chwalek Alexander J surveyor city r 55 Montmorenci
—Anthony F (Helena) h (5) 24 Wilcox
—Helen B dental nurse 67 Chestnut h at Ludlow
—Jennie S married Joseph M Landry rem to Chicopee
—John J (Hattie) rem to Wilkes-Barre Pa
—John K (Katherine M) mgr 43 Patton h 55 Montmorenci
Chynsky Mary T r 2574 Main
—Statia M clk 1621 Main h 2574 do
Ciacci Sgisto constrwkr r 171 Chestnut
Cicik Anthony J (Genevieve E) molder Spfd Bronze & Aluminum Co h 83 Charles
—Frank W in USArmy r 83 Charles
—Laura r 30 Mattoon
—Stanley P (Jessica E) clk PO and treas Polish National Home Inc 308 Chestnut h 327 Franklin
Ciampi Francis in USArmy r 69 Sterling
—Pellegrino (Veronica) pres-treas Springfield Tomato Co Inc 193 Chestnut and treas Italian American Citizens Club Inc 123 Colton h 69 Sterling
Cianchini John r 2417 Columbus av
—Mary K Mrs mach opr E Hartford Conn h 2417 Columbus av
—Paul (Ripalta) mach opr G&BMfgCo h 53 Glenham
Cianflone Gabriele h rear 105 Wilcox
—Joseph P (Mary E) shipper 237 Chestnut h 720 Worthington
—Mary E Mrs waitress 538 Worthington r 720 do
—Virginia emp MBCo r rear 105 Wilcox
Ciano Michael r 98 Osborne ter
Ciantra Antoinette wid Vincenzo h (8) 747 Columbus av
—Cesare A elec 501 St James av r (8) 747 Columbus av
—Thomas W emp DMCo r (8) 747 Columbus av
Ciaschini Alberino (Era J) clk 524 Worthington r 73 Penacook
—Anthony (Lucy S) floor finisher 159 Dartmouth ter h do
—Beatrice E Mrs emp USA r 17 Batavia
—Filomena J married Niel Doyle
—John H clk A&PCo r 17 Batavia
—Leandro (Ida S) constrwkr h 274 Pine
—Louise M married Joseph A Curulli
—Nino (Mary) foreman (910) 1387 Main h 163 Dartmouth ter
—Norma T clk 1214 Columbus av r 274 Pine
—Viraldo W (Beatrice E) emp Park Dept h 17 Batavia
—William J draftsman USA r 163 Dartmouth ter
Ciarola Albert (Rose M) mach grinder Thompsonville Conn h 62 Revere
Cibien Angelo (Mabel) mason h 19 Stafford
—Oswald J (Gladys M) mason h 17 Stafford
Ciborowska Emelia wid Joseph r 333 Franklin
Ciborowski Fabian (Zophie M) h 51 Vinton
—Henry W student r 51 Vinton
—Paul P student r 51 Vinton
—Sigmund B (Nellie A) carp MCCo h (8) 11 Loring
—Stanley W (Helen C) mach Chicopee Falls r 28 Stafford
Circarelli Edward H (Amelia) mgr 2134 Main h 63 Margaret
—James J (Katherine M) with Rex Cleaners 2154 Main h 76 Knollwood
Ciccarelli Agnes M Mrs (Star Beauty Salon) (24) 1214 Main r 24 Palmer av
—Angelina R wid Gaetano h 52 Division
—Antonio (A Marie) h 73 Acushnet av
—Carmeno M (Margaret R) installer 1299 Columbus av h 26 Palmer av
—Joseph A (Agnes M) mach opr AmBCorp h 24 Palmer av
—Louis C (Mary M) mach opr AmBCorp r 52 Division
Ciccia Josephine R emp 32 Worthington r 193 Leyfred ter
—Rita slswoman 1414 Main r 193 Leyfred ter
—Santo F (Rose M) emp SGLCo h 193 Leyfred ter
Ciccone Filomena wid John sewer 33 Morris r 140 Powell av
Cicchello Fred R (Della) mech 97 Dwight r 98 Bond
Cicerchia James J (Mary C) mixer W Springfield h 53 Kenwood pk
—Joseph T (Carmela L) watchman A&PCo h 50 Worcester av
—Joseph T Jr student r 50 Worcester av
—Rose M clk 8 Winter r 15 Itendale
—Vincent A (Mary H) h 180 Laurelton
—Vincent O emp 610 State r 180 Laurelton
Cichaski Stanley R (Jean D) assembler Westinghouse h 172 Oak IO
Cichetti S George (Mary J) emp 45 Pomona h 68 Acushnet av
Cichon John r 60 Buckingham
Cichonski Phyllis T steno 100 Chestnut h at Chicopee
Cichorius Marguerite r 69 Bowdoin
Cichoski John A (Regina F) in USAirForce h 360 Nottingham
Ciechanowicz Julian J (Emily M) meat cutter 600 Dwight h 47 Langdon
—Rose H group leader Westinghouse r 47 Langdon
—Stanley E (Stefanie M) steam fitter emp 559 State h 47 Langdon
—Stefanie M Mrs typewriter opr Spfd Daily News r 47 Langdon
Ciechna Anna J wid John A h 58 Milton IO
Ciencina Frederick (Helen J) emp VNCo r 79 Parker IO
—John P (Anna S) mach opr CVMfgCo h 11 Milton IO
—Joseph emp CVMfgCo h 62 Milton IO
—Peter D (Mary J) mach opr VNCo r 11 Milton IO
—Wanda office sec Wilbraham r 62 Milton IO
Cieplik Alexander T (Sophie A) mach W Springfield h 259½ Main IO
—Antoni painter r 189 Verge
—Joseph P (Mary C) clk 533 Main IO h 4 Acton IO
—Mary C Mrs (Liberty Bakeries) 533 Main IO r 4 Acton IO
—Phyllis M steno SF&MfmCo r 4 Acton IO
—Walter (Katherine L) painter 189 Verge h 111 Leitch
—Walter J (Madeleine E) baker emp 1219 State h 851 Boston rd
—Wiktorya wid Stanislaw h 189 Verge
—Wojcieck (Salomea) h 48 Devens IO
Cieplinski Jane H slswoman 1454 Main h at Ludlow
—John tool crib atdt USA r 176 Hampden IO
—Michael P (Josephine M) emp CVMfgCo h 176 Hampden IO
—Stanley J r 176 Hampden IO
—Theodore J mach opr USA r 176 Hampden IO
Ciesla Pearl K Mrs typist MCCo r 25 Kopernik IO
—Thaddeus (Pearl K) emp USA h 25 Kopernik IO
Cieslak Bronislaw J (Cecelia M) gear shaper VNCo h 411 Main IO
—Edward S (Lillian L) repairwkr B-DCBCo h 67 Cass
—Lillian L Mrs tel opr TelCo r 67 Cass
Cifford Roger (Violet) upholsterer emp 20 Sheffield r 15 Lyman
Cignoli Adele D Mrs emp 10 Sherman r 114 Clifton av
—Agostino r 67 Margaret
—Antonio (Maria) grocer 786 Main h 24 Warriner av
—Bernard F (Bernice G) emp USA h 200 Eddy
—Charles A elec WMassElecCo h 121 Clifton av
—Charles A Mrs (Katherine C) died Nov 21 1949 age 55
—Ernest J (Aurel L) clk 1134 Main h 96 Garfield
—Everett J r 25 Strong av
—Francis L (Ellena R) pressman PPubCo h 25 Strong av
—Lydia A wid John G presser 38 Morris h 42 Winthrop
—Paul oil burner repr E Longmeadow 197 Tyler
—Robert student r 124 Clifton av
—Rose D clk ASCo r 42 Winthrop
—Victor W foreman WMassElecCo h 43 Alden
—Victor (Adele D) auto mech Holyoke h 114 Clifton av
Cignoni Albert D (Pearl M) rem to Boston
—Alfred F (Edith O) printer emp (624) 29 Worthington h 91 Ambrose
—Edith I wid John A h 241 Wilbraham rd
—Edward P (Mary F) mach opr Westinghouse r 129 Eastern av

SALES RENTALS MANAGEMENT HENRY M. CLARK CO., REALTORS 100 BROADWAY TELEPHONE 7-0231 APPRAISALS MORTGAGE LOANS

ALBERT STEIGER COMPANY
DEPARTMENT STORE - 1477-1479 MAIN ST.

CIGNONI
—Edward P Jr draftsman Boston r 129 Eastern av
—Ernest A (Elizabeth) draftsman Holyoke r 16 Berkeley pl
—Ernest P (Marguerite E) ins agt (809) 1200 Main h 100 Monmouth
—Frank J (Frieda A) gen mgr 28 Columbia ter h 37 Merrimac av
—James forger MDFCo r 11 Wilcox
—John F (Elizabeth) h (6) 959 Main
—John F (Rita M) slsman 355 Chestnut h 42 Narragansett
—June L model NY r 100 Monmouth
—Louis P assembler Westinghouse r 52 Fresno
—Marie M Mrs proof reader (809) 29 Worthington r 167 Walnut
—Patricia A nurse Mercy Hospital r do
—Peter P (Marie M) h 167 Walnut
—Ruth H tchr W Springfield r 91 Ambrose
—William A (Helen C) patternmkr 124 Switzer av r 91 Ambrose
Cimbel James A (Clara) slsman St Louis Mo r 41 Dorset

Cimini Harry P (Niama B) (Leland Stone Co) real estate (219) 31 Elm tel 3-6627 and (Central Street Market) 445 Central h 446 Hancock—See foot lines and p 243

Cimino Anthony R (Beatrice D) assembler Westinghouse h 128 Hickory
—Louis J (Jennie P) foreman Westinghouse h 130 Hickory
Cimoch Anthony W (Victoria F) molder Spfd Bronze and Aluminum Co h 382 Franklin
—Stanley A mach opr IMCo r 382 Franklin
—Victoria F Mrs mach opr USEnvCo r 382 Franklin
Cimantises Coffee House Charles Costas mgr (3) 1910 Main
Cincotta Felix (Irene) emp 1308 Columbus av r 37 Holyoke
—Louis (Angela) (Agawam Celery Co) 205 Chestnut h at Feeding Hills
—Manuel (Tina) chauf 1808 Columbus av h 38 Denton cir
Cinderella Kiddie Shop Harry H Goldstein mgr clothing 1500 Main
Cini Aurelio C (Lillian E) chef 220 Main h 129 Pendleton av
—Ida A clk 93 Orleans r 129 Pendleton av
—Louise M married Carl C Fury rem to Thompsonville Conn
—Richard W cook 220 Main r 129 Pendleton av
Cinis Alex (Celia) storekpr Westinghouse h 633 Chestnut
—Philip H r 633 Chestnut
Cinnaman Louis (May) emp 140 Chestnut h 448 Dickinson
Cinq Mars Gerard painter 289 Mill r 116 Long Hill
—Napoleon (Amelia L) supt 116 Long Hill h (9) do
Cinter LeRoy (Clarice) student r 137 Lexington
Ciocci Dino (Theresa) rem to Ludlow
—Dino A (Theresa) (Dino's Barber Shop) 238 Dickinson h 155 Carnavon cir
—Dino W barber Ludlow r 155 Carnavon cir
—Henry L (Rena) slsman 115 Dwight r 183 Maynard
—Rena Mrs (Rena's Beauty Shop) (501) 1618 Main r 183 Maynard
Ciochetti Edmund H rem to Texas
Ciolkos Lois K insp Westinghouse r 398 Worcester 10
—Wojciech (Della) polisher MCCo h 398 Worcester 10
Ciollero Stephen A (Marie M) conf 810 Main h 43 Central
Cipriani Aldo A in USNavy 768 Worthington
—Annette E insp Chicopee r 122 William
—Antonio (Isolina) grocer 768 Worthington h do
—Domenico M (Rose C) soapmkr 210 Albany h 122 William
—Frank A soapmkr 210 Albany 122 William
—Laura A floorwoman 1592 Main r 122 William
—Marie slswoman 1496 Main r 144 Franklin
—Raymond M emp 518 Worthington r 768 do
—Stefano (Eda M) roofer h 218 Tyler
Circe Anna M wid Jean M h 281 Main 10
—Patricia E clk CVMfgCo r 281 Main 10
—Reginald R welder CVMfgCo r 281 Main 10
Circosta Albert F (Carmela M) gas sta atdt 1207 Columbus av h 15 Malden
—Albert S (Ann M) rem to Longmeadow
—Anita I clk MMLInsCo r 20 Collins
—Antoinette C Mrs typist USA r 153 Florence
—Carmel J (Margaret C) emp 33 Dwight h 40 Stebbins
—Constance seamstress 125 Main r 35 Chester
—Edward A (Hazel H) insp USA h 80 Seneca 10
—Flora T radio tester Chicopee r 92 Florence
—Frank A (Antoinette C) tchr 479 Chestnut h 153 Florence

CIRCOSTA
—Frank A (Henrietta G) patternmkr Manufacturers Pattern & Model Works h 35 Chester
—George chauf Agawam r 108 Marble
—Helen C Mrs h 384 Franklin
—Ilario A (Margaret M) emp CVMfgCo h 20 Collins
—John D (Rose M) mach opr MDFCo h 18 Collins
—Larry (Lena) h 92 Florence
—Louis W (Amelia R) fireman SFD h 67 Grenada ter
—Mary A r 92 Florence
—Orlando J (Leona I) (Manufacturers Pattern & Model Works) Mill River la h 37 Chester
—Vincent (Gabriela) barber 24 Stevens h 758 Liberty
—Vincent F (Alice B) barber emp 252 Worthington h 55 Foster
—William J checker USA r 20 Collins
Cirelli Domenico (Philomena) emp Town of Longmeadow h 24 Adams
—Joseph gas sta atdt 1140 Columbus av r 24 Adams
Cirillo Americo P (Florence M) (Lincoln Cleaners & Dyers) 155 Hickory and (Craft Cleaners) 786 Dwight h 701 Roosevelt av
—Anna M r 88 Greene
—Anthony J (Luise T) lwyr Pittsfield Me h 624 Belmont av
—Antonio (Mary A) maintenanceman 155 Hickory h 76 Acushnet av
—Francis E (Eleanor S) rem to W Springfield
—Frank L (Winifred) mach opr Chicopee h 84 Greene
—Jack (Nest M) mach opr USA h 5 Hillside pl
—James R (Evelyn) emp AmBCorp h 14 Croyden
—John (Filomena) emp 161 Armory h 242 Quincy
—John B r 88 Greene
—John B (Rita M) mech W Springfield r 80 Bradford
—Joseph (Benedetta) spotter 155 Hickory h 27 Loring
—Joseph (Leoda S) grinder AmBCorp h 86 Wrentham rd
—Joseph (Mary C) custodian 220 State h 131 Newland
—Joseph A r 88 Greene
—Josephine R clk TelCo h at Agawam
—Larry r 14 Croyden
—Mario F (Stella T) emp 155 Hickory h 20 Acushnet av
—Natale V color chemist 168 Birnie av h at Agawam
—Rose wid Pasquale h 59 Wilcox
—Rosemarie clk MMLInsCo r 76 Acushnet av
—Salvatore (Julia) h 11 Grace
—Vincent (Catherine) h 88 Greene

CIRO'S RESTAURANT & BAR (Hollywood Restaurant & Grille Inc) Angelo J Pasquale mgr Italian and American Cuisines a la carte 868-870 Main tel 6-9626—See p 83

Cirani Peter r 54 Gardner
Citizen Shoe Repair (Albert Gosselin) 4 Edendale
Citizens Hall 6 Old Acre rd
Citron Wolfe (Bella) emp 44 Chestnut r 17 E Hooker
Cittadino Antonio r 1976 Main
City Auto Metal Works (Samuel Greenberg) auto body and radiator reprs 971 Columbus av

CITY AUTO SPRING SERVICE INC Geno S Naples pres Joseph W Baraldi treas Ralph Cassanelli mgr auto spring mfrs auto spring repairs passenger car and truck brake lining service 638 Worthington tel 4-0873—See p 50

—Cab Co (Leo J Donnelly) taxi 3 Sargeant
—Cleaners & Dyers (Albert J Lasonde) 3388 Main

CITY COAL CO OF SPRINGFIELD INC Harry Fieldman pres Israel Fieldman treas distributors of Famous Reading Anthracite Coal commercial and industrial bituminous coal Koppers Coke fuel and range oils oil burners 145 Armory—See foot lines and Back Cover

CITY DIRECTORY LIBRARY (INTERNATIONAL) (Springfield City Library Assn) 220 State Chestnut

CITY DIRECTORY OFFICE (The Price & Lee Co) (504) 1653 Main—See p 229

City Dye Works Cleaners Incorporated operators dyers cleaners fur storage rug cleaning office and plant 1159 State—See p 86

—Floor Covering Co (John O'Shaughnessy) 520 Chestnut
—Leather Co Inc George Cohen pres Benjamin Davidson treas 345 Worthington
—Library 220 State

CITY
—Library Assn of Springfield The Dr William B Kirkham pres Brewer Corcoran v pres Hiller C Wellman clk Edward Kronvall treas Frank A Mann asst treas 220 State
—Line Pharmacy (John M Brusnicki) 103 Audubon
—Line Public Market (Samuel Baker) 5 Audubon
—of Homes Association Cemetery 904 Wilbraham rd
—Opticians (Samuel D Brandy) (4) 1660 Main
—Properties Corp Irving I Greenberg pres-treas Archie C Fisher clk real estate 218 Dwight
—Radio (Karol L Bolat) 513 Main

CITY STAMP WORKS
(JACK JAMBAZIAN)
MFRS & DLRS RUBBER & STEEL STAMPS
STEEL DIES
STEEL STAMPS
RUBBER STAMPS
MARKING ROLLS
PANTOGRAPH ENGRAVING
MACHINE ENGRAVED DIALS
MFRS OF RUBBER PRINTING DIES
FOR CORRUGATED BOX MFRS
317 DWIGHT TEL 7-1697
—See p 258

CITY TIRE CO INC Irving I Greenberg pres-treas Archie C Fisher clk-gen mgr wholesale and retail distributors U S Tires and Batteries road service 218-224 Dwight cor Harrison av—See p 48

—Towing Service (Henry Gareeau) 299 Boston rd and 1567 State
—Watch Repair Inc Simon H Ostapko pres-treas Joseph B Ostapko clk 168½ State

CITY WRECKING CO (George and Benjamin Leveton) building wreckers new and used building materials for sale 72 Carew tel 3-4735—See p 81

Ciurleo George R (Mary A) tailor 16½ State h 32 Richelieu
—Mary F Mrs tel opr TelCo r 58 Horace
—Vincent J (Mary F) carp h 52 Horace
Civitan Club of Springfield D Elmer Davis pres Robert Zehner sec 70 Chestnut
Cizek Edward F binderywkr PPubCo r 179½ State
—Robert W (Ella M) asst cashier The Third Nat Bank 1391 Main and treas Hampden County Musicians Assn (725) 95 State h at W Springfield
—Robert W Jr (Marion E) emp 44 Taylor h 68 Cherrelyn
—Vera Mrs dental asst (226) 95 State h at W Springfield
—William J (Marie A) pharmacist 454 Bridge h at Agawam
Clad Leon L (Maria F) h 93 Wilbraham rd
—Leon R in USNavy r 93 Wilbraham rd
Claflin Frederick W (Mary A) chauf city h 33 Jasper
—Mary A Mrs waitress ASCo r 33 Jasper
—R Morton (Jane D) dept mgr 1548 Main h 25 Florentine Gardens
Clagg Jewell wid William R h 143 10th
Clairmont Ina M wid Edward T dental asst (405) 1562 Main h 99 Tenby
—Lurline D slswoman 1477 Main h at Monson
Clampit Carrie L wid Thomas J h 137 Belvidere
—Edward A (Lucinda C) emp 211 Plainfield h 30 Hunt
—Eleanore M Mrs h (3) 140 Belmont av
—Harriet wid George W h 68 Sylvan
—Irma A Mrs supv nurses Wesson Memorial Hospital r 244 Locust
—Norma L adv mgr Hartford Conn r (3) 140 Belmont av
—Ralph V lwyr (414) 115 State and state senator r 137 Belvidere
—William O (Irma A) chauf 211 Plainfield h 244 Locust
Clancey Catherine A clk (137) 36 Court r 57 Webster
—James L (Ethel M) tchr 415 State h 60 Abbott
—Joseph J clk 254 Bridge r 241 Worthington
—Katherine E clk ASCo r 506 Liberty
Clancy Alice wid Thomas h 27 John
—Ann T married Daniel J Meder rem to Binghamton NY
—Anna tchr Chicopee r 79 Spring
—Barbara L clk MMLInsCo r 50 Dawes
—Catherine emp (413) 1200 Main h at Westfield
—Catherine A wid Raymond A clk City Hall r 57 Webster
—Donald A (Mary C) lawyer (312) 31 Elm h 173 Johnson
—Edward J (Dorothy A) clk USA h at Holyoke
—James F (Mary J) molder E Longmeadow h 78 Malden
—James H Jr (Sarah I) color mixer MBCo h 76 Ray
—Jane C emp Spfd Union r (7) 75 Avon pl

SPEED & HEGEMAN - REALTORS
54 ELM STREET WEST SPRINGFIELD
Tel. 7-2604

● Expert Repairing
● Fringing
● Machine Binding
● Overcasting
HOSKIN RUG CO.
929 MAIN ST. SPRINGFIELD, MASS.
Telephone 4-8086
● American Oriental
● Axminsters
● Broadloom, Wall to Wall
● Wiltons

FIELD, EDDY & BULKLEY
1200 MAIN STREET
PHONE 4-1112
INSURANCE
Fire -- Accident -- Auto

Service Between
All Points In Mass.
R. J. WELSH EXPRESS, Inc.
PHONE
2-2871
820 Union Street
West Springfield

CLANCY
—John C emp A&PCo r 78 Malden
—John D (Louise C) auto repr emp 451 State h 50 Dawes
—John J (Anna M) h 12 Clifford
—John T (Janet M) bus opr StRy h 93 Park
—Mary F tchr Thompsonville Conn r 175 Johnson
—Mary M wid James H emp 33 Morris r 76 Bay
—Michael F (Abbie M) h 175 Johnson
—Patricia A tchr Athol r (7) 75 Avon pl
—Thomas D (Bernice H) cost clk Chicopee h 40 Orange
—William J (Lila W) tchr 53 Elliot h (7) 75 Avon pl
Clanny William B (Helen C) assembler Westinghouse h 45 Florida
Clapp Clayton H (Shirley L) clk MMLInsCo h 134 Ellsworth av
—Cyrus C (Bertha V) piano tuner 70 Vernon h 138 Ellsworth av
—Edith W wid Arthur M h (11) 6 Sumner av
—Eleanor tchr Japan r 56 Florence
—Eliot Z (Constance M) chauf 28 Columbia ter h 146 Methuen
—Frank A died July 7 1949 age 74
—Harrison B (Jeannette M) asst sec-lwyr MMLInsCo 1295 State h 39 Lafayette
—Harry (Maude) r 42 Greenwood
—Jennie died Jan 15 1950 age 93
—John T (Mary E) h 8 Harvard
—Maude M wid Howard A h (3) 27 Federal
—May wid Zedoc C r 56 Florence
—Newman B (Sadie H) sta eng Holyoke h 248 St James blvd
—R Duncan (Josephine P) v pres-treas Powers Paper Co 149 Wason av h 134 Long Hill
—Roger H (Kathryn M) rem to New Haven Conn
—Stanley B (Huldah A) supt USRCo h 226 Jasper
Clapper Katherine S Mrs h 204 Oakland
—Sarah wid William r (3) 910 Worthington
Clare David E (Betty L) cement mixer 999 Page blvd h 118 Allen
—John E (Lillian F) mach Chicopee Falls h 205 Hancock
Clarenbach Clara r 193 Worthington
—Rudolph pres New England Belting Co Inc 53 Union h at Holyoke
—William (Marjorie) treas New England Belting Co Inc 53 Union h at S Hadley
Clarendon Fountain Clarendon bet Bay and Sherman
—Hall apts 237 Bay
—Hall The apts 151 Sherman
Clari Edna emp 223 Carew r 19 Murray Hill av
Clark Abigail H died Dec 16 1949 age 93
—Alfred G (Clara C) barber 1033½ State h 184 Dunmoreland
—Alice F wid William P r 205 Marsden
—Althea D tchr dramatic art (G) 10 Chestnut h do
—Anna Mrs clk CVMfgCo r 26 Vermont
—Anne cashier 336 Bridge r 15 Myrtle
—Arba G (Barbara R) h 1104 Worthington
—Archie C (Eleanor E) repairman Westinghouse h 113 Governor
—Archie Lee Mrs r 56 Windsor
—Arthur M P (Evelyn T) slsman 3d fl 1387 Main h at Longmeadow
—Arthur T r 107 Wait
—Ashley B (Claudine B) gen mgr 117 Carew h 15 Pratt
—Augustus L h 104 Tyler
—Barbara R Mrs copy holder 53 Hillman r 1104 Worthington
—Benjamin h (12) 1123 Main
—Benjamin F (Irene M) shipper 102 Albany h 86 Bowles
—Bernard A painter r 23 Genesee
—Beryl Mrs h 157 Wilbraham av
—Beverly I slswoman 1362 Main r 86 Bowles
—C Russell (Marie S) supv 1407 Boston rd h 78 Manor rd
—Carolyn Mrs office sec (819) 1200 Main r 71 Firglade av
—Carrie M wid Charles H h 22 Pleasant
—Catherine E custodian 479 Chestnut h 315 Chestnut
—Catherine R wid Hugh V r 570 Liberty
—Charles A (Frances E) elec Gardner h (25) 8 Waverly
—Charles D (Edith M) emp 42 Waltham av h 412 Boston rd
—Charles F (Harriet M) h 2972 Main
—Charles H (Darlene R) in USAirForce r 59 Landing pl
—Charles N student r 43 Magnolia ter
—Charles R (Clara B) millwright E Hartford Conn h 301 Roosevelt av
—Charles W (Emily C) in Mass National Guard h 24 Crosby

CLARK
—Chester (Mary) r 41 Ferry
—Chester M (Margaret E) mach AmBCorp h 112 Pilgrim rd
—Christiana wid John T h (301) 137½ State
—Clara seamstress Wesson Memorial Hospital r do
—Clarence E r 81 Wilcox
—Clarence O (Lydia D) sect W Springfield h 75 Rockland
—Clifford H (Mary A) ins agt (412) 1200 Main h (6) 320 Union
—Clifton L (Grace) clk 436 Dwight h at Longmeadow
—Cordelia J wid Arthur marker 34 Central r 42 Richelieu
—Donald A (Kathleen V) loan teller W Springfield h (5) 329 Central
—Dorothea emp 53 Bliss r 610 Alden
—Dorothy A r 104 Tyler
—Douglas D (Mary A) h 8 Bayonne
—Earl (Carolyn) emp 26 Willow h 71 Firglade av
—Edith wid Edward r 31 Thompson
—Edith L nurse 104 Tyler r do
—Edith L priv sec 365 State h at E Longmeadow
—Edward C janitor Museum of Natural History Quadrangle h at Westfield
—Edward J (Anna) letter carrier 436 Dwight h at Holyoke
—Edwin A (Grace) emp GICCorp h 169 Alden
—Effie B wid Frank G housekpr r 43 Stebbins
—Eldora I wid Edward J h 121 Kensington av
—Eleanor B Mrs personal shopper ASCo h 25 Firglade av
—Elizabeth W wid Peter r 206 White
—Ellen B clk 85 Chestnut h at E Longmeadow
—Elsie L Mrs housewkr r 164 Walnut
—Estella B wid John T r 60 Sherman
—Esther pharmacist SHosp r do
—Ethan F (Charlotte S) eng B&M h 70 Alderman
—Everett A clk Hartford Conn r 15 Pratt
—F Burton (Gladys M) mech Westinghouse h 125 Wilber
—F Garfield rem to Newark NJ
—Flora Mrs 128 Essex
—Florence h 107 Dartmouth
—Florence E wid Philip E rem to Hartford Conn
—Florence M r 955 Sumner av
—Francis B (Dorothy M) fireman BMTCo h 70 Alderman
—Frank (Pauline F) florist New Jersey r 95 Elliot
—Frank J (Anna R) rem to Dunellen NJ
—Fred H h 45 East
—Fred R (Vera B) slsman 61 Franklin h (3) 37 White
—Frederick A died Apr 21 1949 age 87
—Frederick P (Alice R) h 185 Chestnut
—Frederick S (Edith N) office mgr Palmer h 103 Mulberry
—Frederick W h 775 Union
—George (Elsie L) tiremkr USRCo h 164 Walnut
—George (Katie N) mach opr Chicopee h 116 King
—George A (Anna M) mach AmBCorp h 26 Vermont
—George F emp city h 47 Charter av
—George F (Dorothy M) slsman 673 White h 47 Blaine
—George G student r 81 Cass
—George G (Jean) mgr 175 Hancock h 81 Garfield
—George H (Phyllis) clk MMLInsCo h 71 Edgemont
—George I dishwasher 263 Alden r 36 Willow
—George J died Dec 26 1949 age 65
—George J Jr student r 43 Magnolia ter
—George L emp 15 Seventh r inq do
—George R (Ethel M) letter carrier h 197 Belmont av
—George W r 31 Church
—George W (Elizabeth M) sls mgr elec appliances 1548 Main h at W Springfield
—George W (Sarah J) h 587 Worthington
—Gladys tel opr TelCo r 26 Howard
—Gordon G (Helen G) slsman h 81 Cass
—Gordon H (Barbara A) welder Holyoke h 17 Inwood pl
—Grace C 570 Liberty
—Harold L (Eloise D) draftsman 369 Plainfield h at Feeding Hills
—Harold S (Frances H) probation officer Superior Court 37 Elm h (1) 60 Federal
—Harris W (Pearl E) emp A&PCo h (5) 30 Bradford
—Harry E died Feb 2 1950 age 55
—Harry J (Mary P) clk 485 State h 88 Maryland
—Harry P storekpr USRCo r (1) 147 Wilbraham av
—Harry P (May V) h 29 Rush
—Helen F waitress 816 State r 48 Wilbraham av
—Helen G r 23 Genesee
—Helen G tchr music 39 Hawthorne r do
—Henry M (Delphina H) (Henry M Clark Co) 100 Broadway h at Suffield Conn

CLARK HENRY M CO
(HENRY M AND STANLEY CLARK)

REALTORS
REAL ESTATE
PROPERTY MANAGEMENT
MORTGAGE LOANS
APPRAISALS
RENTALS
INDUSTRIAL PROPERTY
STORE RENTALS

100 BROADWAY TEL 7-0231
—See foot lines and p 234

CLARK HENRY M AND CO
STANLEY CLARK pres-treas

GENERAL INSURANCE
FIRE
AUTOMOBILE
CASUALTY
SURETY BONDS

100 BROADWAY TEL 7-0231
—See foot lines and p 234

—Herbert W (Jean E) mach opr Chicopee Falls h (2) 84 Allen
—Howard A (Lucy K) h 1269 Berkshire av 10
—Hugh V (Mildred E) shipping clk 2d fl 15 Fort h 42 Fernwold
—I Beatrice housewkr r 122 Quincy
—Ida Belle wid Joseph J h (4) 66 Pynchon
—Ida L wid Ephraim T h 2234 Main
—Ines M clk Baker Extract Co h 36 Acorn
—Irving C mgr Movie Center 7 Pearl h at Wilbraham
—Irving R despatcher USA r 130 W Alvord
—Isabelle Mrs winder Chicopee h 31 John
—James (Elmira) emp WMassElecCo r 42 Osgood
—James (Flora) h 170 Sharon
—James (Mary M) emp 65 Colony rd r do
—James F (Anita) meat cutter 1086 State r 44 Mattoon
—James F C (Mabel R) supv CCo h 29 Thames
—Janet E nurse Salt Lake City Utah r 46 Mapledell
—Jean r Fernbank rd
—Jean Mrs (Jean & George) 175 Hancock r 81 Garfield
—John (Constance) rem to Holyoke
—John (Dolores) bookbinder 100 Chestnut h at W Springfield
—John C baker emp 48 Berkshire av r 117 Haskin
—John E (Frances B) cigars 187 Chestnut h 130 W Alvord
—John F (Erna M) compositor Holyoke h 268 Pearl
—John J emp 23 Hillman r 23 Genesee
—John S (Bernadine C) fuel oil Chicopee h 113 Haskin
—Joseph F (Janet K) h 68 Shattuck
—Joseph T (Rose A) (Terry Pattern Works) 1073 Main h 197 Denver
—Joseph W (Mary B) sta eng SGLCo h (2B) 111 Spring
—Juanita wid James h 44 Chapel
—Julius r 58 Seventh
—Katherine L wid James P h 111 Ingersoll Grove
—Kathleen I clk 1295 State h at Bondsville
—Kathryn F wid George J h 43 Magnolia ter
—Kathryn H slswoman 1365 Main r 255 Fountain
—Kenneth E (Ruth B) condr NYNH&H h 31 Marchioness rd
—Lawrence (Beatrice Y) chauf 1114 Main h 109 Wilcox
—Leona E wid Ernest E assembler Chicopee r 27 Leslie
—Leonard E (E Genevieve) in USArmy h 205 Roswell av
—Leonard S h 1090 Worthington
—LeRoy P died Aug 24 1949 age 43
—Lillian laundrywkr r 26 Mattoon
—Lloyd R (Norma E) mgr 161 Boston rd h 49 Barber
—Lois nurse SHosp r do
—Lottie M wid Horace N h 66 Fairfield
—Louis (Ella M) emp 61 Franklin h 72 Congress
—Louise E wid Philip S seamstress W Springfield r 18 Dresden
—M Grace wid Davis C h 24 Wareham
—Mabel K wid Remington A r 539 Plumtree rd
—Mae A slswoman ASCo h 23 Genesee
—Margaret wid Charles emp 140 Chestnut h (19) 12 Mattoon
—Margaret A wid Harry E h 152 Bowles

IMPERIAL Washable WALLPAPERS
SPRINGFIELD WALLPAPER & PAINT CO.
486 BRIDGE ST. TEL. 3-4111 SPRINGFIELD, MASS.
Kyanize PAINTS

E. D. JOHNSON CO. - REALTORS - 1562 MAIN STREET
Telephone 6-7294

CLARK
—Margaret W wid John J h 152 Westminster
—Marguerite Mrs bkkpr 40 Leahy r 50 Orange
—Mary M wid Cary A h 122 Quincy
—Mary T h 54 York
—Matthew J h 192 Oakland
—Merritt H r 20 Rush
—Michael F h 6 Portland
—Mildred r 20 Firglade av
—Minnie Mrs emp 1126 Main r 114 Ferry
—Miriam I laboratory technician (224) 146 Chestnut r 192 Oakland
—Miriam L Mrs priv sec (501) 1490 Main 40 Thornton
—Natalie h 153 Catharine
—Norma J clk TelCo r 264 Redlands
—Norma N tel opr 295 Worthington h at W Springfield
—Norman (Jeannie M) stereotyper Spfd Newspapers h 264 Redlands
—Novella Mrs h 250 Sharon
—Oliver L (Adaline M) patternmkr CVMfgCo h 72 Bayer
—Paul D physician 516 Carew h at W Springfield
—Paul W (Virginia M) trucker h 1084 Berkshire av 10
—Pauline F Mrs steno 434 Dwight r 95 Elliot
—Pearl waitress 10 Hampden r 31 Sargeant
—Perley E (Lena M) condr B&M h (6) 30 Bradford
—R H & Son (Roswell H Clark) fuel oil 241 Denver
—Rachel N h 88 Elliot
—Ralph C (Marian L) collector WMassElecCo h 40 Thornton
—Ralph N (Sadie) statistician 127 State h at Longmeadow
—Ralph S (Mary M) checker Chicopee h 96 Hastings
—Ralph W (Irene A) bus opr StRy h 25 Wason av
—Randell R (Carrie C) janitor Westinghouse h 581 Union
—Ray F (Rosalie E) chauf W Springfield h 65 Redlands
—Raymond h (15) 820 State
—Raymond E rep Chester Industries Inc (516) 1537 Main h at W Springfield
—Raymond F (Leona E) chauf 471 Worthington h 313 Taylor
—Raymond N (Elsie) in USAirForce h 1157 Boston rd
—Reginald G (Donna B) clk 1293 Main r 12 Orlando
—Richard H longshoreman Washington DC r 117 Haskin
—Richard M clk E Longmeadow r 19 Hawthorne
—Robert A (Marguerite) clk Longmeadow r 50 Orange
—Robert R adv mgr W Springfield r 103 Mulberry
—Robert B (Phyllis M) asst export mgr VNCo h 65 MassAv
—Robert R Jr printer 9 Andrew r 157 Wilbraham av
—Robert E (Wetmore Co) 2d fl 15 Taylor h at W Springfield
—Robert E (Bertha T) asst to mgr 266 Bridge h 25 Robinson
—Robert P (Eleanor L) etcher (510) 1653 Main h at E Longmeadow
—Robert P (Irene L) slsman (504) 1387 Main h 49 Trinity ter
—Roe S (Sarah H) v pres-sec-treas Package Machinery Co E Longmeadow h at Brimfield
—Rosa B wid John r 161 Hancock
—Rose L wid Harvey A h 36 Ashmont
—Rose M r 61 Sylvan
—Roswell H (Clara L) (R H Clark & Son) 241 Denver h do
—Roy E ins agt r 17 Alfred
—Ruby R Mrs h 87 Elliot
—Ruby S h (8) 116 Byers
—Russell Y in USArmy r 78 Manor rd
—Ruth A hairdresser W Springfield r 157 Wilbraham av
—Sadie A r 54 York
—Samuel (Helen) (S C Market) 66 Hancock h 64 do
—Sarah H wid John C h 117 Haskin
—Sena C wid William N clk 1802 Main h 2450 do
—Seth R (Clara E) h 11 Westford cir
—Sherborn L (Alice A) (Breckwood Service Station) 381 Boston rd h (1B) 1302 Bay
—Shirley Mrs emp (509) 1331 Main h at Greenfield
—Stanley (Edith) (Henry M Clark Co) and pres-treas Henry M Clark and Co 100 Broadway h at E Longmeadow
—Teddy (Doris I) mach opr SETCo r 117 Haskin
—Terrence J (Mary G) sls mgr 870 State h 79 Powell av
—Theda M tchr music 38 Foster h do
—Theodore H (Georgia V) h 39 Hawthorne
—Thomas H (Edna M) chauf SVOilCo h 21 Ledyard
—Virginia M wid Adrian rem to Vermont
—Wallace N student r 130 W Alvord
—Warren v pres-asst treas Downing-Taylor Co 385A Liberty h at Bronxville NY

CLARK
—Warren B grinder MCCo r 128 Wilber
—Warren S (Catherine B) fireman SFD h 27 Leslie
—Wayne E student r 241 Denver
—Wayne G (Margaret) clk (704) 1387 Main h at W Springfield
—Willard C mach USA r 15 Weymouth
—Willard M tchr music 1253 Main r 187 Florida
—William r 232 Orange
—William A (Anna L) foreman A&PCo h 892 Chestnut
—William A Jr bkkpr 513 Plainfield r 892 Chestnut
—William C h 178 Belmont av
—William E r 50 Washington
—William E (Jennie V) serviceman 1414 Main h 82 Lowell
—William H (Beatrice C) druggist emp 1507 Main h 46 Mapledell
—William J slsman h 570 Liberty
—William J (Virginia L) clk MMLInsCo h 11 Manor rd
—William R r 117 Brunswick
—William S (Catherine M) baker A&PCo h 117 Brunswick
—Winifred rem to Brooklyn NY
—Winifred A r 9 Trafton rd
Clark's Express rear 163 Taylor
—5c-$1.00 Stores Jack Cohen mgr dept store 784-784½ State
Clarke Albert L optician 272 Bridge h at Longmeadow
—Cecil J (Winifred) bartender 930 Worthington h at Longmeadow
—Charles G (Isabelle P) assembler 33 Lyman h 1026 State
—Charles G Jr (Frances E) assembler USA h 1026 State
—Christopher P (Eileen M) constrwkr Chicopee r 2809 Main
—David H student r 240 Norfolk
—Douglas F clk NY r 116 Belmont av
—Evelyn G Mrs packer 115 Dwight r (2) 203 Pendleton av
—Florence M Mrs nurse 85 Elliot r do
—Francis M (Evelyn G) engineman USA h (2) 203 Pendleton av
—Francis X (Louise M) guard WMassElecCo h 35 Dymon
—George E (Dorothy E) chauf 718 State r 197 Walnut
—George F (Elsie B) foreman A&PCo 297 Plainfield h 448 Page blvd
—George N deputy collector (402) 436 Dwight r 122 Chestnut
—George T F (Anne E) h 116 Belmont av
—George V (Eileen M) slsman NY h 28 Schley
—Gladys W wid Clifford L furn rms 40 Ingersoll Grove h do
—Gordon D shipping clk 101 Taylor h at Agawam
—H Harrison (Florence L) prof Spfd College h 210 Norfolk
—Howard (Charlotte) h 666 Dwight
—James (Stephanie) mach opr AmBCorp h 124 Florence
—James C (Dorothy M) hod carrier h 19 Fay
—James D (Beatrice I) upholsterer 33 Myrtle h do
—James D (Winifred B) pres-treas Eastern Tool Co of Springfield (619) 29 Worthington h 31 Burton
—James F (Emma J) student h rear 263 Alden
—John (Bridget) h 83 Cherrelyn
—John D student r 71 Paseo rd 10
—John D (Mary E) slsman NY and asst treas Eastern Tool Co of Springfield (619) 29 Worthington h 22 Bryant
—John D (Mildred R) towerman B&A h (2) 511 Main
—John H v pres Eastern Tool Co of Springfield (619) 29 Worthington r 31 Burton
—John H (Florence M) mach opr CVMfgCo h 85 Elliot
—John J (Virginia) fireman SFD h 71 Paseo rd 10
—Joseph T (Romada E) bartender 70 Chestnut h 131 Allen
—Leroy G r 197 Walnut
—Lilla Mrs nurse 11 School r do
—Louis C (Hazel G) sec and acct M H Barnett Co Inc 453 Worthington h 45 Perkins
—Louis C Jr student r 45 Perkins
—Mary C wid James r 98 Florence
—Mary E wid George h 16 Hubbard av
—Mildred R Mrs clk B&A r (2) 511 Main
—Robert R (Elizabeth F) slsman 1173 Liberty and ice 919 Liberty h do
—Ronald W (Florence G) eng MCCo h (1A) 1324 Bay
—William E (Mary A) shipper 33 Morris h 50 Washington
—William T (Adeline L) insp 55 Stockbridge h 86 Woodside ter
Clarkin Etta M Mrs 35 Colonial av

CLARKIN
—Lawrence A (Grace M) slsman 1593 Main h 496 Page blvd
—Mary E wid William L h 31 Suffolk
—Thomas F Jr (E Jeannette) stock clk 267 Chestnut h (22) 3249 Main
—William L Jr (Phyllis M) in USArmy r 37 Suffolk
Clarkson Fred H (Gertrude S) h 16 Monmouth
—Helen E Mrs socialwkr 621 Worthington r 35 Westminster
—J Clifford (Helen E) lwyr (328) 196 Worthington h 35 Westminster
—James H (Edna F) custodian 44 Vernon h 170 Walnut
—Ralph R r 156 Mill
Clasey Paul rem to Providence RI
Clason Charles R (Emma P) lwyr (Simpson Clason Callahan & Giustina) (516) 1200 Main h 240 Washington blvd
—Robert A (Jean) student h 38 Clifton av
—Robert M (Catherine W) mach opr Westinghouse h 61 Linnell
Classie Joseph W (Dorothy C) mgr men's clothing dept 1502 Main h at Longmeadow
Claus Alton E (Rose C) elec NYNH&H h 34 Crane
—Carl W driver 227 Sharon r 88 Walnut
—Christine G mach opr 44 Taylor r 88 Walnut
—Emil H (Ruth G) emp 3664 Main h at Agawam
—Emma tax stamper 1803 Columbus av r 2541 Main
—Emma H wid C William h 88 Walnut
Clauson Albert S (Amanda C) mach VNCo h 163 MassAv
—Amanda C Mrs emp Spfd College r 163 MassAv
—Arvid H laboratory technician Hartford Conn r 163 MassAv
Claver George C (Dorothy W) research chemist MCCo h 1763 Carew
Clay Arthur G (Mildred) emp 45 Pomona h at E Longmeadow
—Earl W (Elizabeth N) student h 1157 Boston rd
—George W (Bessie D) foreman BBNCo h 59 Hatch
—Henry (Dora L) slsman 339 Worthington h 30 Sherman
—Richard L (Lillie) h 145 Monroe
—Sara wid Henry r 162 Quincy
Clayborne Leroy (Martha) fireman 1170 Carew h 118 Colton
Clayton Charles C (Alma) emp USRCo r 42 Greenwood
—Earl C resident rep (415-416) 44 Vernon h at Wilbraham
—Harold E (Wilma F) shipping clk 157 Bridge h 70 Canterbury rd
—Lloyd E (Ruth N) setupman B-DCRCo h 178 Ellsworth av
—William r (5) 75 Avon pl
Clayton's Dry Cleaning Service (Clayton H Gordon) 11-15 Hamburg
Cleage Albert B Rev (Doris G) pastor St John's Congregational Church and dir St John's Community House 643 Union h do

CLEANERS INCORPORATED operators of City Dye Works Warren T Reddish v pres Charles W Reddish treas 1159 State—See p 86

Clear Weave Hosiery Stores Inc Mrs Emma M Luce mgr 1431 Main
Cleary Ann M supr TelCo r 281 Wilbraham rd
—Anna G Mrs h (8) 10 Piney pl
—Annie E wid William H h 223 Wilbraham rd
—Constance tel opr TelCo r 26 Mapledell
—Cornelius F (Mary J) acct Thompsonville Conn h 66 Fort Pleasant av
—Dan constrwkr Worcester (8) 10 Piney pl
—Delia r 134 Cedar
—Dorothy L Mrs r 57 Alden
—Edward P emp NYNH&H r 38 William
—Eleanor A Mrs mgr 386 Dwight r (1) 82 Saratoga
—Francis T (Anna) painter 49 South h 92 Windemere
—Frank J (Grace L) monotype opr 220 Franklin h 639 Sumner av
—George W (Hilda M) h 15 Temple
—Harold V (Eleanor A) clk SPM h (1) 82 Saratoga
—James F (Eleanor A) railway mail clk h 2425 Wilbraham rd
—John J (Della M) painter city h 19 Virginia
—John M (Isabelle Y) h 243 Oak Grove av
—John P (Alice C) sergt police h 288 Chapin ter
—Margaret M emp 32 Spring r 77 Clarendon
—Mary E emp 26 Ridgewood ter r do
—Michael h 134 Cedar
—Michael (Katherine M) h 81 Cherrelyn
—Norman E (Johanna) mach B&A h 43 Grover
—Raymond F (Sadie) shipping clk HC&PCo h 21 Hyde av

CHEMICALS • BARKER CHEMICAL CO. • BLEACH
Industrial "A" COR. CIRCUIT AVE, WEST SPRINGFIELD TEL. 3-1007 • Laundry Supplies

The Union Central Life Insurance Co. 1200 MAIN STREET
CHARLES S. MERRIAM, Manager TEL. 4-3166

RALPH D. JONES, Inc. CHRYSLER — PLYMOUTH
721 Worthington St. • BODY REPAIRING - PAINTING • Tel. 6-6301 • Sales - Service - Parts - Wholesale and Retail

"Offering a Community Service" CURRAN-JONES, INC. Funeral Home 109 MAIN STREET WEST SPRINGFIELD Telephone 6-7742

—Raymond L (Margaret T) clk Holyoke r 233 Wilbraham rd
—Thomas D (M Louise) mach B&A r 504 Newbury
—Thomas E (Anna A) h 41 Grover
—William J (Charlotte E) furniture finisher Willimansett r 17 Hartford ter
—William J (Emeline I) grinder USA h 281 Wilbraham rd
—Winifred A Mrs slswoman 254 Bridge h 28 Grover
Cleavall Paul J (Eileen M) sewing mach repr 55 Taylor h 77 Ontario
Cleaveland Florence M tchr 221 Bay r 31 Thompson
Cleaves Paul L (Kay L) orthodontist (12) 333 Bridge h at W Springfield
Cleeland Robert J (Helen W) h 76 Florida
Clefe Edward J (Rita M) mech 394 Liberty h 134 Florida
—Peter J (Rose V) h 109 Everett
Cleland Walter D (Irene W) rem to Mystic Conn
—Walter D Jr (Edna D) slsman BBNCo h 77 Marsden
Clelland Alexander (Rita K) insp MCCo h 123 Savoy av
Clem Elizabeth D wid Zephaniah h 122 Tyler
—Mary r 27 Sargeant
—William H (Mary) janitor 627 State h 12 Niagara
—Zephaniah died Oct 12 1949 age 83
Clemens Harry R (Mary A) mach VNCo h 33 Monticello av
Clement Automotive Paint & Supplies Inc Forest M Clement pres-treas Mrs Gloria A Anable clk 928 Columbus av
—Doris waitress 461 Boston rd r 119 Shumway
—Forest M (H Marie) pres-treas Clement Automotive Paint & Supplies Inc 928 Columbus av h 537 Plumtree rd
—Gerard (Rita T) emp 53 Hillman h 885 Worthington
—Gloria M student r 537 Plumtree rd
—Gordon M (Priscilla A) chemical eng MCCo h 16 Maynard
—H Marie Mrs billing clk 928 Columbus av r 537 Plumtree rd
—Harold S (Dorothy W) mgr 955 Worthington h (5) 27 Bowdoin ter
—Helen F priv sec SVOilCo h (3) 149 Maple
—J Camp chauf 142 Hancock h at W Springfield
—Lester O (Dora M) h 36 Rush
—Luba M (Superior Letter Service) 292 Worthington r 14 Herman
—M Emma sec to purchasing agt MCCo r 36 Rush
—Mildred E priv sec USA h (4) 97 Spring
—Philip J (Beatrice) clk NYNH&H h 55 Sycamore
—Shirley nurse SHosp r do
Clements Edward F h 68 Congress
—Leslie G r 2882 Main
—Mae E wid Frank E r 26 Norfolk
—Mildred L Mrs mgr 2729 Main r 1797 do
—Oscar O (Jessie E) asst supv Westinghouse h 158 Littleton
Clemins Ruth L h (512) 774 State
Clemmer Clarke W Jr (Polly F) ins slsman (403) 44 Vernon h 41 Woodside ter
—Polly F Mrs statistician AmIntCol r 41 Woodside ter
Clemmons Ira Jr (Irene M) h 654 Union
Clemon Charlotte A wid William emp 1387 Main h 50 Essex
Clemons Howard H (Rhea G) mach opr Westinghouse h 47 Medford
—James L (Evelyn) h 24 Anderson rd
—Percy (Alberta) emp USA r 654 Union
—Perlie (Erma L) h 55 Lebanon
—Robert G (Patricia B) transman 296 Worthington h at Shaker Pines Lake Conn
—Waverly (Rose) r 654 Union
Clendineng Beatrice E analysis dept Third Nat Bank & Trust Co of Spfd r 35 High
—Nina B wid William R h 35 High
Cleora The apt 940 Worthington
Clermont L R Arthur (Helen K) insp USGovt h 194 Fountain
Cleveland Charles H (Mildred C) associate eng USA h 170 Parkerview
—Clarence (Florence H) h 33 Linden
—Ella E coremkr CVMfgCo h (42) 328 Union
—Ernest E (Gertrude A) h 28 Lyndale
—Harold C (Jennie A) elec USA h 102 Redlands
—Harold F (Regina B) physician 462 Belmont av h do
—Harold J freight handler B&A r 102 Redlands
—Howard M (Virginia M) sander Chicopee Falls h 35 Ozark
—Ida M wid Leo L clk 1611 Main h 116 Federal
—Kenneth H (Beatrice G) mech W Springfield h 83 Orchard
—Mary J r 102 Redlands

—Robert D (Lois N) slsman Rochester NY h 76 Braddock
—Robert E (Helen V) printer Holyoke h 24 Jenness
—Thomas B (B Louise) h 26 Jenness
Cliche Delia S wid Louis h 48 Decatur 10
—Herman J (Juliette M) millwright CVMfgCo h 173 Worcester 10
—Leon J (Jean M) grocer Willimansett h 27 Montcalm 10
—Roland J mach opr CVMfgCo r 48 Decatur 10
—Theophile J (Viola M) molder CVMfgCo h 25 Montcalm 10
Clifford Anita D Mrs steno 3064 Main h at Agawam
—Bridget J wid Eugene h 671 Carew
—Carl T (Bessie O) asst purchasing agt 305 State h 42 Sycamore
—Carlton M (Lucy N) mech WECo h 9 Wilbraham av
—Dennis M (Elizabeth M) custodian Brightwood School h 264 Dwight st ext
—Donald W clk Holyoke r 42 Sycamore
—Elizabeth M Mrs toywkr (427) 29 Worthington r 73 Spring
—Frank S v pres Springfield Gas Light Co 35 State h at Winchester
—Harlon A (Della) emp CVMfgCo h 1157 Boston rd
—Harold E (Louise C) repairman WMassElecCo h 66 Monroe
—John W letter carrier r 234 Worthington
—Katherine clk 117 Carew h at Westfield
—Leo C r 73 Spring
—Mary emp 523 White r do

CLIFFORD MERRILL L
(Maude W) printing designing engraving "The Shop where Printing is still a Craft" (612) 29 Worthington tel 2-7657 and (Merrill-Clifford) do h 33 Churchill res tel 2-1723

—Merritt student r 134 MassAv
—Oscar repairman 339 Worthington h at Agawam
—Owen (Lillian M) barber emp 8 New Dwight h at Ludlow
—Owen P (Kathleen) plumber Ludlow and plumbing and heating contr 94 Sherman r do
—Richard W (Irene E) emp city r 99½ High
—Robert L (Mary R) ins underwriter (510) 145 State h at W Springfield
—Ruth L library asst City Library h 308 Union
—Rutherford A sta eng 78 Court r 56 High
—William L Inc Thomas W McCarthy mgr beauty parlor supplies 147 Chestnut
Clifton Arthur N (Winifred B) mgr (205) 496 Bridge h at Longmeadow
—Ellis D (Gladys S) rem to NY
—Minnie B wid William h 8 Bayonne
—The apts 8 Clifton av and 379 Central av
Cline Philip (Catherine E) tool crib atdt CVMfgCo h 175 Myrtle 10
—see Klein and Klines
Clingman John W (Rosemond P) h 59 Spring
—Rosemond P Mrs office sec 57 Vernon r 59 Spring
Clini Anacleto mason tender r 23 Governor
—Daniel J (Marion A) v pres The Heatbath Corp 88 Front 10 h 58 Sherwood rd
—Fred J (Elsie M) chauf 335 Chestnut h 212 Laurelton
—Louis J stock clk 31 Winter r 449 Taylor
—Yoli wid Delphino h 449 Taylor
Clinton Clarence (Rosalie) mach USA h 22 Warren pl
—Furniture Co Inc Mrs Lillian C Becker pres-treas 1997 Main
—Harold L (Alene H) emp MBCo h 723 Union
—Harvey C (Lucy O) mach Stacy Mach Works 70 Lewis h 287 Abbott
—Helen L h 59 Stebbins
—Hotel Barber Shop (Zaphirus Bebe) 1974 Main
—Newsroom Anthony Trojanowski news dlrs 2065-2067 Main
—Philip N emp USA r 22 Warren pl
—Robert R mach opr NY r 22 Warren pl
—Rosalie library asst 220 State r 22 Warren pl
—Shoe Repair Shop (Emilio A DeLaura) 1966 Main
—The apts 24 Clinton
—Wilbur W chauf 31 Winter h (7) 75 Orleans
—Winifred R student r 22 Warren pl
Clish Robert P (Lena M) mach CVMfgCo h 293 Worcester 10
Clites Bruce G (Lillian M) mech W Springfield r 41 High
Clitter Bertha A wid George F died Sept 19 1949 age 77
Clodgo Frederick H (Rose J) slsman h (402-403) 1303 Main
—Frederick H Jr student h (313) 1297 Main
—Jane waitress emp 31 Ferry r 180 St James
Clohesy Bridget wid James emp 1414 State r 21 Clarence

Cloonan Avis D Mrs clk Spfd Safe Deposit & Trust Co r (20) 415 Belmont av
—Edward T (Avis D) slsman 630 Main h (20) 415 Belmont av
—Nellie F wid Martin H died Mar 27 1949 age 81
—Stephan A stdt Taunton r 83 Miller
—William J (Anna M) toolmkr E Hartford Conn h 22 Elsie
Cloren Clarke E mech PO r 128 Union
Closser Walter H (Claire) cutter 34 Front 10 r 57 Quebec 10
Clossey Catherine G steno 146 State r 116 Larkspur
Closson Arthur W (Flora J) eng Chicopee h 19 Monmouth
Closta Joseph (Helen) emp CVMfgCo h 105 Beauregard 10
Cloud Roland N editorial writer Spfd Daily News h (1) 19 Spring
Cloudman Elizabeth clk 195 State h at W Springfield
Clough Arthur J filer MBCo r 17 Franklin
—Blanche M wid George F rem to Kirksville Mo
—Clinical Laboratory (George K Clough) 319 State
—Donald E student r 17 Franklin
—George K (Bertha M) (Clough Clinical Laboratory) 319 State h do
—Hubert J (Muriel C) route slsman h 85 Homestead av 10
—Ida M wid Harvey r 37 Horace
—Jean W r 30 Oxford
—John A clk CVMfgCo r 28 Michigan 10
—John H (Irene F) night supt MCCo h 28 Michigan 10
—Robert C r 17 Franklin
—Rose C wid Robert C h 17 Franklin
—Sadie M wid Robert A h 603 Sumner av
Clougherty Matthew J (Bertina F) h 761 Worthington
Cloutier Albert (Fabiola V) chauf 258 Main 10 h 253 Centre 10
—Albert J student r 280 Lexington
—Alfred H (Laurina L) shoes 2660 Main h 280 Lexington
—Alfred W student r 280 Lexington
—Alice L Mrs clk 880 Sumner av h 752 Union
—Austin mach Westinghouse r 56 High
—Edward M (Estelle H) rem to W Springfield
—Eugene J (Lillian S) molder CVMfgCo r 70 Catharine
—George E (Melanie T) miller USA h 599 Tinkham rd
—Leon J (Alma J) (Cloutier's Foundry) 149 Sharon h 712 Sumner av
—Margaret M Mrs emp 34 Front 10 h 338 Worcester 10
—Marie r 19 Mattoon
—Patricia A emp 296 Main r 712 Sumner av
—Roland H (Jennie M) painter h 82 Benton
Cloutier's Foundry (Leon J Cloutier) 149-151 Sharon
Clow Christine E Mrs tel opr TelCo 18 Washington rd
—G Wesson (Frances I) supr of attendance 32 Spring h 35 Chalfonte dr
—Gladys M Mrs clk 417 Liberty r (15) 15 Edwards
—Gordon A (Lorraine I) painting contr 232 Mill h 234 do
—H Stanley (Gladys M) emp 45 Pomona h (15) 15 Edwards
—Myndret W (Christine E) supr MCCo h 18 Washington rd
Clowes Douglas A (Maria F) fireman SFD h 179 Wilbraham av
—Ernest r 1695 Main
—Frank r 22 Mapledell
—Frank (Adrienne Y) steam fitter h 542 Union
—Lenord rem to Newington Conn
Clubs—see Associations Clubs and Societies—Classified Directory
Cluff Mary D wid Charles S mach opr Chicopee h (5) 62 Pearl
Cluley Albert (May A) foreman Westinghouse h (3) 130 Long Hill
—Carson H (Margaret E) public acct (600) 293 Bridge h 125 Pilgrim rd
—Charles A (Grace E) letter carrier h 64 Westford cir
—Frederick D (Gladys L) in USArmy r 29 Lansing pl
Clum Frank painter r 193 Worthington
Cluman Gerard F (Cecielle F) shipp'ng clk 133 Plainfield r 172 Marsden
Clune Berneice O Mrs r 184 Albemarle
—Christine A billing clk 73 State r 75 Saratoga
—Evelyn Mrs h (132) 756 State
—Frances C tel opr 73 State r 75 Saratoga
—Hope H wid Thomas r 66 Temple
—J Rodney (Elizabeth J) mgr grocery dept 435 Sumner av h 44 Draper
—John F clk Spfd Daily News r (3) 290 Franklin
—John P (Jane A) eng NYNH&H h 210 High
—Mary C h (4) 282 Union

Office 31 ELM STREET Tel. 3-4825 Springfield Real Estate Exchange EVENINGS CALL 4-1918

HAMPDEN SAVINGS BANK
INC. 1852 19 HARRISON AVENUE
Individual Accounts $1.00 to $5,000
Joint Accounts $1.00 to $10,000
Interest Begins 15th of Each Month
PAYABLE FEB. 15th AND AUGUST 15th

CLUNE
—Robert B (Jane M) underwriter SF&MInsCo h 8 Blake Hill
—Thomas A (Margaret C) station examiner (203) 436 Dwight h 518 Liberty
—Thomas F (Nora A) h (3) 290 Franklin
—Walter A (Delia B) capt SFD h 75 Saratoga
—Walter R apprentice 19 Broadway r 75 Saratoga
—William G (Anna C) capt SFD h 28 Langdon
Clyde Mary R slswoman 1451 Main h at Chicopee Falls
Clyne Agnes M clk 1295 State h at Ludlow
—Martin H died Oct 25 1949 age 46
Coache Antonio J (Florence A) foreman Westinghouse h 19 Nichols IO
—Frank L (Jean P) chauf Westinghouse h 71 Phelan av
—Gerard A (Lillian G) elec maintenanceman MCCo h (3) 3179 Main
—Sylva J (Albina R) car insp B&A h 37 Montcalm IO
Coady Elizabeth V (Fleurette) (301) 340 Bridge h 201 Dickinson
—Francis N (Irene M) rem to Nova Scotia
Coakley Cornelius J died Jan 26 1950 age 73
—Daniel E (Vera J) clk PO r 2829 Main
—Daniel J clk PO r 2829 Main
—Edward J (Phyllis E) field rep 3d fl 1200 Main h 301 Breckwood blvd
—James (Bertha M) watchman SDFCo h 12 Harriet
—John W foreman RyEx r 77 Pine
—M Helen mach opr 33 Morris r 37 Brookline av
—Mae A PBX instructor TelCo h 77 Pine
Coan Cecilia A r 28 Rutledge av
Coates Archie (Mae) insp USA h 143 Belmont av
—Donald W (Gertrude) chauf 1 Charles h 27 John
—Ethyl M Mrs laundrywkr 35 Pleasant h 83 Bay
—Harry G r 213 Fountain
—Helen R emp AmBCorp r 27 John
—Herman A h (422) 2142 Main
—Margaret S professional asst 220 State h at Chicopee Falls
—Robert E (Helen M) buyer 1414 Main h at Suffield
—Robert R (Helen K) insp MDFCo h 27 John
—William H painter r 117 Washburn
Coats John J (Dorothy R) clk W Springfield h 767 Worthington

COBB BEESLEY & MILES
(Frank M Beesley and Merton C Smith) civil engineers and surveyors (516) 31 Elm tel 3-8215 —See p 135

—Daniel (Willie M) h 41 Jones
—Harold railway mail clk h 127 Jefferson av
—John W emp MCCo r 37 Jones
—Richard H janitor 53 Bradford r do
—Robert L (Evelyn M) foreman 74 Park h at Agawam
—Robert W (Edith E) prof AmIntCol h 32 Margerie
Cobey Alice F tchr Newark NJ r 33 Herman
—Elizabeth M clk 144 Chestnut r 33 Herman
—William T (Alma J) slsman 376 Birnie av h 33 Herman
Cobitose Delida A r (19) 3 Salem
Coble Charles J (Jannie) molder E Longmeadow h 40 Windsor
Cobleigh Frances J tchr 58 Hartford ter r 23 Irvington
—George L (Frances K) sls mgr Boston h 23 Irvington
—George L Jr asst purchasing agt 1215 Main r 23 Irvington
—Helen M wid Herman F furn rms 52 Mattoon h do
Coburn Arthur R (Cora E) carp h 126 Allen
—Arthur R Jr r 126 Allen
—Barbara M married George Moriarty
—Ernest W (Mary L) emp G&BMfgCo h (3) 25 Federal
—George slsman 167 Albany h at W Springfield
—George H (Angeline G) rem to W Springfield
—George H (Lora J) h 104 Blaine
—George H Jr carp Beaudry Constr Co 142 Hancock r 104 Blaine
—Harold E (Thelma L) foreman SETCo h 111 Blaine
—Harry A (Alice M) mgr 318 Belmont av r 17 Ozark
—Henry R (Mildred L) insp Westinghouse h 638 Belmont av
—Jennie r 43 Sargeant
—Joan R bkkpr Spfd Nat Bank r 638 Belmont av
—John J (Kathleen A) letter carrier 436 Dwight h at Chicopee Falls
—Lillian L Mrs housekpr r 114 Bellevue av
—Mary L Mrs tailor ASCo r (3) 25 Federal
—Melvin L (Cathrine L) rep 365 State h at Longmeadow
—Ralph F (Verna J) purchasing agt GICCorp h 363 White
—Ralph F Jr (Beryl) in USArmy r 363 White
—Stuart R (Eloise) gasoline 733 Columbus av h 75 Northampton av
—see Colburn

Coca Cola Bottling Co Robert C Downs mgr 33 Plainfield
Cocchi Alphonse (Mildred M) chauf W Springfield h 594 Carew
—Amerigo W (Bernadette D) fire lieut 36 Walnut h at E Longmeadow
—Anello A (Diana R) h 81 Adams
—Anthony mach opr AmBCorp r 42 Mattoon
—Antonio P (Eleanora M) h (1) 162 Spring
—Dante utilityman 88 Front IO r 851 Worthington
—Diotelevio h 42 Olive
—Dora E timekpr AmBCorp r 42 Olive
—Ernest (Lena R) h 851 Worthington
—Flaeman clk PO r 594 Carew
—Frederick M (Yolanda M) emp USA r 863 Worthington
—Joseph P (Lena T) methods eng Chicopee h 32 William
—Lillian M Mrs h 37 Sargeant
—Louis student r 851 Worthington
—Mando A (Katherine) chauf's helper 74 Florida h 683 Worthington
—Mario L (Doris M) gasoline 558 Worthington h 851 do
—Norma M clk MMLInsCo r 25 Malden
—Peter mech E Hartford Conn h 97 Cedar
—Peter E (Catherine V) capt SFD h 25 Malden
—Peter E Jr (Catherine D) fireman SFD h 41 Malden
—Raymond W assembler SETCo r 25 Malden
—Robert V insp NY r 25 Malden
—Ruth E emp TelCo h 90 Elliot
—Theodora mach opr AmBCorp r 42 Olive
—Thomas (Caroline) warehouseman 38 Napier h 593 Carew
—Victor J (Marie L) foreman H L Handy Co h 25 Malden
—Walter J (Irma T) h 24 Home
Cochran A Neilson (Edith C) asst cashier CVMfgCo h 33 Fullerton IO
—Clyde M Mrs housewkr Longmeadow h 68 Sargeant
—Ernest v pres Chapman Valve Mfg Co 203 Hampshire IO h at Suffield Conn
—Esther C clk MCCo h 27 Fullerton IO
—Grogan C Jr r 68 Sargeant
—John M (Esther A) eng WMassElecCo h 158 Myrtle IO
—Mae r 14 School
—Matthew (Mary R) cost acct CVMfgCo h 58 Vail
—Matthew H died Dec 27 1949 age 68
—Robert W student r 158 Myrtle IO
—Veronica wid James W r 108 Yale
—Virgil H (Ethel C) lithographer BBNCo h 206 Albemarle
—William L r 68 Sargeant
Cochrane Alexander M (Elaine A) h 47 Shillingford
—Burton H (Irene F) mgr (203) 1200 Main h (6) 57 Federal
—Charles E (Ann M) clk DMCo h 34 Jenness
—Colin M (Gertrude M) traffic mgr SETCo h 281 Rosewell av
—Douglas W clk SETCo r 281 Rosewell av
—Elaine A tel opr TelCo r 47 Shillingford
—Elizabeth wid William housewkr h 178 Corthell IO
—Robert (Elsie) mgr 401 Liberty h at Northampton
—Robert (Shirley) r 45 Mattoon
—Shirley H Mrs clk 40 St James blvd h 17 Farley
—William A (Clara F) real est 97 Catharine h do
Cockayne Helen F wid Charles A tchr 59 Howard h 306 Union

Cocktail Lounge The
(Hotel Worthy) 193 Worthington at Main—See p 151

Coco Frank constrwkr r 35 Howard
Cocoulas Constantine r 2063 Main
Cocrane James A E maintenanceman USA r 244 Allen
—Thomas B (Hazel H) tool grinder USA h 244 Allen
Codderre George W Jr emp (26) 77 Worthington h at Holyoke
Codding Charlotte wid Albert r 50 Belmont av
—Kenneth M (Carmela E) messenger RyEx h 26 Blunt rd
Coderre Arthur A (Celina F) mach CVMfgCo h 32 Marsden
—Aurore D housekpr r 68 Elliot
—Eglantine A wid Henry H married William Cournoyer rem to Three Rivers
—Gloria J nurse Wesson Maternity Hospital r 32 Marsden
—Roland G r 82 Marsden
—Romuald D (Lea O) pharmacist emp 1411 Main h 3094 do
—Yvonne A housekpr r 68 Elliot
Codraro Anthony S (Helen R) clk W Springfield h 235 Prentice
—Charles J (Blanche P) lathe opr AmBCorp h 45 Brickett
—Richard (Dorothy M) mach opr Smith & Wesson Inc h 44 Cameron

Cody Elizabeth A wid Nicholas h 115 High
—Newton D (Jean L) diesetter Westinghouse h 62 Margaret
—Thomas E (Claire O) dept head 152 Lyman h at S Hadley Falls
—see Cota and Cote
Coe Albert M h 27 Massasoit
—Bdg 26-32 Vernon
—Carrie E died June 16 1949 age 75
—David C & Co Inc Primo Venditti pres Sidney A Barrett treas tailors (202) 124 State
—Frank S (Lillian B) eng AmBCorp h 754 Alden
—Gerald F (Ernestine) clk Hartford Conn h (5) 6 Kenwood pk
—James A (Grace L) carp h 49 Dawes
—Louis S (Gertrude H) sexton 60 Sumner av h 158 Bowles
—Nellie A wid Fred H h 234 Carew
Coen Edward P r 29 Murray Hill av
—Floy B wid Lawrence J clk CVMfgCo h 5 Ogden IO
—John J (Charlotte D) grinder Westinghouse h 68 Pearl
—Margaret A steno TelCo r 29 Murray Hill av
—Michael J (Mary E) h 29 Murray Hill av
—Samuel E (Rose) dentist (30-31) 1214 Main h at E Longmeadow
—Walter D r 29 Murray Hill av
—William B (Gertrude F) physician 111 Maple h 46 Eckington
Coes Rufus P (Susan C) foreman 38 Walter h at Longmeadow
Coffer Charles r (6) 15 Congress
—Ernest L r 619 Union
—Kerttu M wid Beverly C h 482 Newbury
—Lawrence E janitor 1484 Main r 619 Union
—Lucy wid John h 619 Union
—Walter K (Etta M) h 617 Union
Coffey Anna E wid Leonard F h 26 Belvidere
—Daniel J (Marion W) mech W Springfield h (5) 921 Worthington
—David D (Ella M) mach opr Smith & Wesson Inc h 6 Salem
—Francis C (Barbara E) fireman SFD h 51 Marble
—Francis D (Ethel L) mach DMCo h 74 Mandalay rd
—Francis J (Anita) in USNavy r 74 Mandalay rd
—George P (Jennie M) route slsman GICCorp h 409 Nottingham
—George W (Dorothy) in USNavy r 74 Mandalay rd
—Gertrude H Mrs clk Field Eddy & Bulkley r 34 Draper
—Helen C wid Timothy mach opr 125 Main h (8) 277 Dwight st ext
—James R (Rose M) expediter G&BMfgCo h 240 Locust
—James J student r 51 Marble
—Jennie wid Daniel J h 99 Hall
—John A (Mary J) boilermkr B&A h 574 Carew
—John A (Rita M) bus opr StRy h 93 Park
—Joseph A student r 51 Marble
—Joseph M r 3228 Main
—Katherine E Mrs mgr 830 State r 210 Albemarle
—M Frances supr New Haven r 40 Rush
—Madalyn I Mrs floorwoman PPCo r (7) 15 Holland
—Marcus A (Mildred I) pressman PPubCo h 573 Carew
—Marion W Mrs statistician A&PCo r (5) 921 Worthington
—Mary E wid James L h 51 Marble
—Mary G Mrs field rep (546) 196 Worthington r 40 Rush
—Mary T wid James F r (1) 17 Sumner av
—Maurice P asst pressman PPubCo r 574 Carew
—Michael J (Gertrude H) mach CVMfgCo h 34 Draper
—Muriel A Mrs waitress 15 Market r 10 Ridgewood pl
—Thomas P (Katherine E) slsman 111 Chestnut h 210 Albemarle
—Walter J (Madalyn I) h (7) 15 Holland
—William H (Mary G) h 40 Rush
—William H Jr (Theresa M) student r 40 Rush
—William T (Eleanora R) chauf 9 Essex h 123 Bay
Coffin Dexter (Joyce) h (2D) 75 Long Hill
—Raymond L woodwkr MBCo h (05) 356 Belmont av
Cofsky Arthur J (Margaret B) mach Westinghouse h 382 Page blvd
—Barbara M Mrs asst supr 365 State r 91 Fresno
—Edward T (Hazel E) heat treater E Hartford Conn r 382 Page blvd
—James (Barbara M) mach opr Chicopee Falls h 91 Fresno
Cogan Harland E (Anna E) supt PO h (5) 103 Pearl
—Herman R (Frances B) asst mgr 1508 Columbus av h 5 Olmsted dr
—Michael A (Betty S) physician 14 Maple h at Longmeadow
Cogans Mary J clk 2d fl 119 State h at W Springfield
—Walter J (Julia F) agt 2d fl 119 State h at W Springfield
Coggin Denis E (Renee V) slsman h 73 Dwight

ORIENTAL TOROS OMARTIAN & SON, Inc.
RUGS
390 BRIDGE ST.
DIAL 6-1531

CITY COAL CO. Coal - Fuel Oils - Koppers Coke
Oil Burners - 145 Armory St., Tel. 4-7396

FIELD, EDDY & BULKLEY
1200 MAIN STREET PHONE 4-1112
SPRINGFIELD FIRE and MARINE
LOCAL AGENTS

AUTOMOBILE REPAIRING
Main, cor. School Street
WELDING AND PAINTING
FRANCIS J. CALDON
DIAL - Day 2-6679 - Night 4-6096 WEST SPRINGFIELD
WRECKS REBUILT
75 School, cor. Union St.
DAY and NIGHT WRECKER SERVICE

—Denis J student r 75 Dwight
Coggins Osma H (Evelyn H) mech 86 Albany h 58 Sycamore
Cogman Otis D (Jennye B) in USAirForce h 49 Pine
Cognac Anna J Mrs cafeteriawkr MCCo h 92 Girard av
—Nicholas h (114) 786 State
—Ralph R (Mildred M) retail slsman 45-55 Pomona r inq do
—Raoul A elev opr 1514 Main r 92 Girard av
Cogswell Lloyd B (Celia S) stampings 382 El Paso h at W Springfield
—Mason J (Gene L) mgr (409) 121 Lyman 58 Blaine
Cohan Harris E (Ethel P) slsman h (7A) 130 Belmont av
—Henry J (Shirley I) pres Henry-Lewis Inc 1626 Main h (6B) 132 Belmont av
—Lester (Shirley L) dentist (503) 1537 Main h 2112 Wilbraham rd
Cohen A Leo (Esther M) pres Century Holding Corp (211) 1200 Main h at Longmeadow
—Aaron J (Viola) mgr 48 Fish av h 47 Texel dr
—Aaron L (Helen) grocer W Springfield h 171 Belvidere
—Abraham r 44 Copley ter
—Abraham (Barbara C) slsman 15 Dale h (6) 96 Marble
—Abraham (Minnie) cattle 34 Maryland h do
—Abraham (Minnie) buyer 1477 Main r W Springfield
—Albert (Gertrude) mgr W Springfield h 55 Carroll
—Alda wid Max h 251 Marvin
—Alexander S (Anna) barber (212) 1618 Main h 445 Belmont av
—Alfred (Marion K) pres Copley Classics (417) 29 Worthington h at Longmeadow
—Anna r 1109 Dwight
—Anna B nurse Brooklyn NY r 38 Bartlett
—Annette H priv sec Chicopee 11 Webster
—Augusta S Mrs treas Kilcourse Market Inc 92 Eastern av r 11 Webster
—Barbara r 730 Alden
—Barney died July 30 1949 age 55
—Barney (Rhoda G) waste paper Palmer h 742 State
—Benjamin restwkr h (240) 2142 Main
—Benjamin repr 97 Dwight h 284 Dwight st ext
—Benjamin (Helen) clk 935 Worthington h 378 Gifford
—Benjamin (Leah B) h 79 Oswego
—Benjamin D (Alice L) tailor 383 Belmont av h 38 Bartlett
—Bernard clk 880 Carew r inq do
—Bernard I student r 1293 Dwight
—Bertha Mrs mgr 167½ State h 47 Earl
—Bessie finisher (2) 1212 Main h 99 Jefferson av
—Bros (Hyman J and Max I Cohen) junk 48 Fisk av
—Charles (Lillian M) (Cedars Luncheonette) 1833 Main h 40 Scott
—Charlotte R clk 61 Franklin r 796 Belmont av
—Daniel (Ruth L) treas Louis Motors Inc 487 Columbus av and 595 Main h 58 Copeland
—David baker emp 80 Ferry r 34 Hebron
—David prod clk Chicopee r 8 Massasoit
—David M (Edith W) slsman Holyoke h 24 Montmorenci
—David O (Hannah M) dentist (507) 1618 Main h at Longmeadow
—Dina wid Charles h 51 Church
—Donald student r 47 Earl
—Donald r 1311 Dwight
—Donald I musician 816 State r 47 Knollwood
—Dora seamstress 18 Park r 99 Jefferson
—Dorothy L married Lavern C Harris rem to W Springfield
—Eli (Helen A) men's furnishings Chicopee Falls h 452 Carew
—Eliot K student r 141 Woodside ter
—Elizabeth r 1206 Dwight
—Elizabeth L instructor Hartford Conn r 97 Lowell
—Elliott M mgr 201 Liberty r 102 Melha av
—Esther R steno 130 Maple r 8 Massasoit
—Ethelyn S prod eng W Springfield r 303 Chapin ter
—Evelyn married Lester Levine rem to W Miami Fla
—Evelyn wid Maurice H slswoman 20 Vernon r 74 Leyfred ter
—Fannie wid Louis h 21 Elwood dr
—Florence rem to Texas
—Florence Mrs h 25 Hiawatha
—George (Evelyn) pres City Leather Co Inc 345 Worthington h at W Springfield
—George M (Phyllis) emp 48 Fisk av h 1391 Plumtree rd
—Gertrude clk 168 Birnie av r 44 Hebron
—Gilbert G (Ruth B) treas Century Holding Corp (211) 1200 Main h at Longmeadow
—Goldie A r 60 Commonwealth av
—Gordon M (Patricia R) plant supt 229 Albany h 209 Tiffany
—Hannah M Mrs clk Standard Paper & Merchandise Co Inc 128 Liberty h at Longmeadow
—Harry r 99 Jefferson av
—Harry (Anna) h 61 Bronson ter
—Harry J (Martha) (Pomona Market) 17 Pomona h 796 Belmont av
—Harry M (Rose R) (Spfd Frosted Food Co) 201 Liberty h 102 Melha av
—Henrietta L wid Louis B h 67 Biltmore
—Henry (Augusta S) clk Kilcourse Market Inc 92 Eastern av h 11 Webster
—Herbert student r 848 Belmont av
—Herbert (Sarah M) plater roller MCCo h (5) 95 Oswego
—Hyman H (Dora) cattle dlr 27 Sumner ter h do
—Hyman J (Anna N) (Cohen Bros) 48 Fisk av h 25 Marengo pk
—Ida Mrs h 24 Tracy
—Ida wid William h (3) 39 Kenwood ter
—Ida R wid David h 34 Hebron
—Irma P radio technician NY r 303 Chapin ter
—Irving (Bella) cutter 367 Worthington h 133 Woodside ter
—Irving (Elizabeth) presser Holyoke r 51 Grant
—Irving M (Sylvia H) lwyr (41) 1214 Main h 14 Westernview
—Isaac (Yetta) h 14 Alfred
—Isadore r 284 Dwight st ext
—Isadore (Florence) prof AmIntCol h (1C) 75 Long Hill
—Jack (Bertha S) mgr 784 State h 9 Texel dr
—Jennie R wid Henry h 1311 Dwight
—Joseph r 97 Lowell
—Joseph (Elizabeth R) cutter Chicopee h 110 Sylvan
—Julius r 8 Hebron
—Julius (Jennie E) whol fruit 619 Plainfield h do
—Justin lwyr (545) 31 Elm r 236 Locust
—Kenneth (Norma) slsman r 1311 Dwight
—Leila Mrs h 8 Hebron
—Lena wid Eli r 29 Brookline av
—Lena R wid Samuel h 66 W Alvord
—Leon r 61 Bronson ter
—Leonard r 24 Tracy
—Lewis (Helen) grocer Manchester Conn h 57 Narragansett
—Lillian steno 207 Liberty r 540 Dickerson
—Lorraine F married Jermoe Karps rem to Forest Hills NY
—Louis (Anna) punch press opr 185 Rowland h (5) 64 Osgood
—Louis (Anna) peddler h 97 Lowell
—Louis (Eva) h 11 Hebron
—Louis (Gloria J) pressman BBNCo h 15 Terrence
—Louis (Mary) chauf 104 Carew h 44 Hebron
—Louis H (Mildred A) lwyr (216) 115 State h 81 Belvidere
—Madylene S mach opr PPCo r 97 Lowell
—Marvin (Shirley) pres Kilcourse Market Inc 92 Eastern av h 9 Webster
—Mary wid Isaac r 9 Colfax
—Mary wid Louis h 125 Franklin
—Maurice (Barbara T) supr Chicopee h 34 Myrtle
—Max (Mae Al) (519) 115 State r 540 Dickinson
—Max (Daisy) dry goods Chicopee h 303 Chapin ter
—Max (Ida) mason h 99 Jefferson av
—Max (Rose) emp 137 Sharon h 29 Brookline av
—Max I (Sophie) (Cohen Bros) 48 Fisk av h at Longmeadow
—Max N waiter 28 Hillman r 47 Knollwood
—Melvin student r 47 Earl
—Meyer (Dora) (Acme Junk Shop) 137 Sharon h 28 Brookline av
—Milford (Dolores S) clk of corp Louis Motors Inc 487 Columbus av and 595 Main h 51 Somerset
—Minnie Mrs slswoman 1273 Main h at W Springfield
—Minnie wid Samuel h 97 Belle
—Miriam M rem to W Springfield
—Mollie M wid Morris h 103 Maryland
—Morris r 44 Copley ter
—Morris r 99 Jefferson av
—Morris emp 1230 Dwight r 14 Alfred
—Morris (Dora) tailor (10) 1165 Main h 60 Commonwealth av
—Morris (Fannie) mgr 61 Franklin h 117 Carver
—Morris (Sadie) carp h 229 Chapin ter
—Morris A (Bessie E) pres-treas United Used Plumbing and Heating Supply Co Inc 620 Dwight h 33 Mountainview
—Morris E (Sadie) pres-treas Chapin Grocery Specialties Co Inc 19 Worthington h 102 Springfield
—Muriel R r 25 Hiawatha
—Myer (Charlotte) emp 1247 Main h 73 Maryland
—Myron J (Mickey's Market) 46 Linden r 295 Lexington
—Nathan (Bessie) mgr 32 Hampden h 101 Belvidere
—Nathan (Clara) guard VNCo h 46 Linden
—Nathan (Mildred) whol diamonds and (Springfield Jewelry & Loan Co) (206) 1618 Main h 545 Belmont av
—Nellie K wid Benjamin A h 20 Westernview
—Nettie Mrs pres Arbor Cafe Inc 73 Worthington r 24 Sumner av
—Norman emp 88 Birnie av r 8 Hebron
—Norman (Frances) slsman h (19) 364 Belmont av
—Norman A (Sylvia) pres Roselle Juvenile Shoppe Inc 1804 Main h at Hartford Conn
—Paul slsman 1365 Main r 445 Belmont av
—Philip in USArmy r 84 Lyndale
—Philip B r 92 Lowell
—Philip J (Marjorie P) dentist (200) 1490 Main h at W Springfield
—Phyllis M married Morris H Starr
—Ralph M (Edna H) slsman 101 Blaine r (5) 7 Lillian
—Richard student r 445 Belmont av
—Robert (Helen) slsman Holyoke h 122 Johnson
—Rose wid Joseph h 236 Locust
—Rose M wid Herman h 540 Dickinson
—Samuel (Bessie E) dentist (200) 1490 Main h 40 Westernview
—Samuel (Cecelia) pressman PPubCo h 1293 Dwight
—Samuel (Celia) with Cohen Bros 48 Fisk av h 53 Bronson ter
—Samuel (Shirley F) slsman 128 Liberty h 100 Balfour dr
—Samuel A (Cecile) (United Specialty Co) 295 Lexington h do
—Samuel H (Rosalie L) pres-treas Toho Cloths Inc 211 Liberty h 63 Eckington
—Samuel S (Jeannette T) real est 141 Woodside ter h do
—Saul M student r 1293 Dwight
—Shepherd D clk 92 Eastern av r 11 Webster
—Sidney (Rene) rem to Boston
—Solly r 34 Hebron
—Stamford (Gloria R) adv mgr W Springfield h 97 Canterbury rd
—Sylvia F r 829 Dickinson
—Tillie wid Israel r 82 Leyfred ter
—Walter M (Josephine C) mgr Holyoke h (1C) 81 Long Hill
—William clk 17 Pomona r 796 Belmont av
—William (Anna R) (Eddie's Spa) 203 Dickinson h 180 Oakland
—William H (Nettie) treas-mgr Arbor Cafe Inc 73 Worthington h 24 Sumner av
—Yetta wid Louis h 8 Massasoit
—see Cowan and Cohn
Cohn Anna wid Morris h 26 Eagle
—Arthur E (Lillian I) (Guarantee Typewriter Exchange) and (Typewriter Inspection Company) 138 State h 66 Leyfred ter
—Carl J (Ruth L) (Ideal Typewriter Exchange) 53½ Taylor h 71 Whittier
—Frederic (Esther B) lwyr (409-411) 1421 Main h 53 Texel dr
—Frederick M (Susan R) h 24 Rochelle
—Frederick M Jr (Eleanor B) asst investment sec 1295 State h at Wilbraham
—Frederick R (Mary) (Sam's Package Store) 935 Worthington h 10 Scott
—Hyman (Mildred H) (Hy's Smoke Shop) 1007 Main h 104 Oswego
—Irwin V (Florence) acct 4th fl 395 Dwight h 173 Groveland
—Jacob R (Frances G) (Brightwood Surplus & Salvage) 90 Fisk av r 7 Algonquin pl
—Louis H (Spfd Salvage Co) (S24) 95 State r inq do
—Robert E student r 53 Texel dr
—Robert L clk 1024 Main r 104 Oswego
Coiffures by Tonie (M Antoinette Boucher) beauty shop (318) 293 Bridge
Coit Roberta G h (4) 264 Pearl
Coiteux Isabell J typist (35) 36 Court 30 Lester
—Leon M (Helene) carp h 30 Lester
—Philip L (Stella) carp r 42 Leslie
Cokkinias Anthoula nurse Boston r 20 E Alvord
—Diamond P priv sec MCCo r 20 E Alvord
—Efterpe C wid Peter D r 20 E Alvord
—George N h 194 Dickinson
—George P (Agnes K) clk PO h 20 E Alvord
—James N (Stella J) conf 407 Chestnut h 34 Sherbrooke
—James P (Anna K) slsman 1803 Columbus av h 110 Windemere
—Nestor P clk PO h 20 E Alvord
—Nicholas J (Estelle E) mgr 407 Chestnut h 64 Mill
—Pauline C wid Costas D h 30 Alvin
—Ylota P teller Union Trust Co of Spfd r 20 E Alvord
Cokotis John T clk 587 Belmont av r 58 Linden
—Stella married LeRoy Dabakis

LELAND STONE CO. REAL ESTATE
Leland A. Stone - Harry P. Cimini
31 ELM ST.
TEL. 3-6627

PRESTON AND OLMSTEAD, INC.
HAMPDEN COUNTY GENERAL AGENTS
THE TRAVELERS { INSURANCE CO. / INDEMNITY CO. / FIRE INS. CO.

COKOTIS
—Thomas (Bessie T) chef Westinghouse h 58 Linden
—Toula clk Westinghouse r 58 Linden
Cola Alfred H (Olga A) dentist (401-407) 1562 Main h 15 Mulberry
Colabello Celia A seamstress 1365 Main r 44 Palmer av
—Sebastiano V mach opr 296 Main h 44 Palmer av
Colaneri Benigno (Marietta) tailor emp 4th fl 296 Main h 205 Oakland
Colapietro Anthony L (Josephine M) clk 878 Main h 44 Chilson
—Armando A clk 878 Main r 29 Wendell pl
—Esther A bkkpr 878 Main r 29 Wendell pl
—Grace wid Pasquale h 38 Rutledge av
—Joseph N (Millie) emp 73 State h 125 Greene
—Leo (Estella N) (Windsor Locks Macaroni Mfg Co) 878 Main h 29 Wendell pl
—Louise M mach opr 84 Williams r 29 Mansfield
—Theresa R displaywkr ASCo r 29 Wendell pl
—Vincenzo N (Grace) emp 1387 Main h 29 Mansfield
—Vito A (Agnes C) mach AmBCorp h 38 Rutledge av
Colapinto Daniel P student r 92 Edgemont
—Peter (Beatrice) emp city h 92 Edgemont
Colaseno Frank J (Josephine) barber W Springfield h 45 Clayton
Colbert Charles r 36 Willow
—Daniel J (Frieda) clk 2121 Main h at Chicopee
—Harold J (Ebba T) chauf 1886 Columbus av h (10) 28 Oswego
—Margaret J r 18 Plainfield
—Mary E wid John P r 6 N Chatham
—Patrick J h 131 Hastings
—Virginia M r 131 Hastings
Colburn Aris C benchwkr r 17 Maynard
—Dorrance A h 28 McKnight
—Glenn W (Clothilde M) timekpr and cost acct 1694 Main h 34 Donald
—Grace J r (7) 31 Summit
—Harry S guard MMLInsCo h (7) 31 Summit
—Lucy Mrs h 13 G
—Mary wid Philmore H rem to Hardwick
—Richard W (Doris E) mach opr USA h 57 Biltmore
—William A (Janet A) millwright Westinghouse h 77 Biltmore
—see Coburn
Colby Augusta r (8) 90 Westminster
—Bernard A (Gladys W) executive v pres-treas Federal Intermediate Credit Bank 310 State h at Longmeadow
—Clarence M (Stella R) sorter B&A r 26 Patton
—David A (Selena M) mail clk B&A h 53 Upland
—Edmund F (Eileen T) clk A&PCo h 896 Worthington
—Edwin T (Ruth M) slsman 337 Worthington h 119 Westford cir
—Eileen Mrs priv sec 471 Taylor r 896 Worthington
—Eileen M sec r 420 Eastern av
—George H (Catherine C) h 80 Johnson
—George W (Gertrude M) emp 171 Maple h 163 Johnson
—Grace B wid David r 81 Clifton av
—Harold A clk 54 Walnut r 5 Oak
—Harold E (Ethel E) tinsmith city h 180 Northampton av
—Jean L priv sec 365 State h at Longmeadow
—John (Jeannette) emp B&M r 2375 Main
—John B (Alene M) insp WECo h 35 Bartlett
—John F Insurance Agency (Dominque J Martin) (47) 1323 Main
—John J special reporter 276 Bridge h 878 Worthington
—Joseph P (Marguerite A) rem to Vermont
—Myrtie M wid Raymond H emp 340 Sumner av h 420 Eastern av
—Raymond C (Mary M) mail porter B&A h (635) 2142 Main
—Raymond H (Eleanor A) (New England Dental Laboratory) 337 Worthington h 31 Emily
—Rita J T wid John F h 1104 Worthington
—Warren D (Irma J) slsman 44 Vernon h 416 Eastern av
Colclough Christopher J (Margaret) mgr 144 Bridge h at Westfield
Colcombe Kenneth H (Doris M) lithographer BBNCo h 31 Huntington
Colcord Chesley B (Aviee E) carp emp 52 Thompson h do
—Dell L wid Harvey r 49 Worcester av
—Kenneth G (A Chesley) carp 52 Thompson h do
Coldhert Gussie housewkr r 18 Vine
Cole Astor (Irene) mason h 1094 Main
—Austin H (Hazel T) slsman 20 Franklin h 34 Wareham
—Barbara nurse SHosp r do
—Catherine P wid Daniel r (7) 87 James
—Charles K (Ruth E) rem to Los Angeles Calif

COLE
—Charles L (Annie E) custodian Thomas M Balliet School h 103 Middlesex
—Clarence A (Irene E) mach emp 70 Leete h 73 Haskin
—Clifton W mgr Hollywood Calif r 635 Sumner av
—Couston C r 43 John
—Donald F (Thelma A) slsman 1231 Main h 67 Edgewood
—Donald S (Annie L) maintenanceman MMLInsCo h 5 Randall pl
—Edward h 111 Wilbraham rd
—Edward (Eva) restwkr r 1967 Main
—Edwin J (Mildred E) shipping clk MCCo h 114 Hampden 10
—Ella J wid Horace rem to Battle Creek Mich
—Emma Mrs r 132 Garfield
—Esther L wid Horace S housekpr r 42 Sterns ter
—Evelyn office sec W Springfield r (5) 92 Woodside ter
—Fannie I wid Charles h 2541 Main
—Frank A mgr 220 Sharon h at Granby
—Frank J Inc Frank Acole mgr trucking 220 Sharon
—Frederick J (Doris M) in USArmy r 1608 Carew
—George C (Bessie L) h 665 Union
—Gertrude asst bkkpr 721 Worthington h at Three Rivers
—Gladys W clk MMLInsCo h 37 Lexington
—Guy J (Ella M) h 635 Sumner av
—Helen wid Rubin L h 122 Greenwood
—Herbert S (Romola) emp MCCo h 48 Myrtle 10
—Hubert M (Elizabeth M) relay eng WMassElecCo h 1608 Carew
—Huston r 106 Logan
—John clk CVMfgCo h (8) 529 Main 10
—John C (Eva M) h 372 St James av
—King D Rev (Gertrude) sandblaster CVMfgCo h 19 Lombard
—Lessie wid Huston h 106 Logan
—Lewis H (Ola J) supv Hartford Conn h 163 Bloomfield
—Lucy B h 133 Florida
—Mabel Mrs h 73 Bradford
—Mabel F bkkpr 1176 Main h (6) 16 Mattoon
—Madison B (Marjorie R) traffic eng TelCo h 22 Wexford
—Margaret typist 47 Federal r 70 Bowdoin
—Margaret A rem to Los Angeles Calif
—Mary wid Joseph A h 143 Essex
—Maye C priv sec Federal Land Bank h (7) 87 James
—Merton H (Doris M) emp 101 Taylor h 46 Surrey rd
—Mildred K Mrs h 43 Kenyon
—Myrtle E h 427 Bay
—Ola J Mrs nurse 163 Bloomfield r do
—Robert M (Nella A) mgr Hartford Conn h 66 Newland
—Rosa M wid Ethan H r 37 Lexington
—Sally r (4) 20 Hubbard av
—Shirley F Mrs married John Thayer
—Verne S artist r 635 Sumner av
—Wilbur chief clk (226) 1694 Main h at Three Rivers
—William emp CVMfgCo r 26 Lillian
—William (Fannie M) mach opr r 135 King
—William E r 28 Mountainview
—see Coles Cowles and Cowl
Colebaugh Ethel G Mrs clk 80 Birnie av (9) 2708 Main
—Frank (Ethel G) slsman Boston h (9) 2708 Main
Colello Celia stitcher 27 Lyman r 34 Beech
Coleman Betty D priv sec NY r 33 Derryfield av
—David (Beatrice) plater USA h 67 Warrenton
—Doris E tchr 51 Homer h (4) 49 School
—Edith R wid Bennet D h 143 Derryfield rd
—Edward T (Esther C) sergt police h 34 Harriet
—Edwin R (Charlotte M) copy reader Spfd Union h 33 Derryfield av
—Edwin B Jr student r 33 Derryfield av
—Erlane r 67 Warrenton
—Ethel R tchr 479 Chestnut h at Chicopee
—Florence elev opr 167 State r 67 Warrenton
—Francis H (Lucena C) motor equipment opr 306 Taylor h 204 Pearl
—Frank (Doris) student h rear 263 Alden
—Frank L insp Bureau of Animal Industry 3648 Main h (3) 3130 do
—George B (Jessie G) custodian Spfd Institution for Savings h 82 Dorset
—George J (Irene M) despatcher NYNH&H h 1698 Dwight
—George L r 82 Dorset
—Harriet M wid James E died Apr 18 1949 age 70
—Helen L clk W Springfield r 223 High
—James A (Alice M) mach opr Westinghouse h 223 High
—Jennie wid Henry W h (18) 162 Walnut
—John A (Mary B) linoleum layer h 53 Bradford

COLEMAN
—John B (Anna M) mach E Hartford Conn h 519 State
—Leah B clk SF&MInsCo r 6 Revere
—Lucena C Mrs priv sec WMassElecCo r 204 Pearl
—Margaret H steno G&BMfgCo h (23) 97 Spring
—Mary R Mrs (Coleman's Linoleum Shop) 372 Worthington r 53 Bradford
—Michael r 41 Mattoon
—Michael L (Loretta W) h (5) 16 Mattoon
—Ralph F draftsman AmBCorp r 223 High
—Richard (Mae) r 607 Union
—Rose Mrs nurse 432 Chestnut h do
—Ruth L cost clk MDFCo r 776 Belmont av
—Shirley E rem to Northampton
—Wilfred rem to New London Conn
Coleman's Linoleum Shop (Mrs Mary R Coleman) 372 Worthington
Colen Leonard (Rosalie) (Hill Refrigeration Service) 120 Ellsworth av h do
Coles Alphonso V (Marion S) clk 365 State h 19 Merrick av
—Amy D Mrs emp Wesson Maternity Hospital 68 Morgan
—Arthur F dentist Westfield h 29 Parkwood
—George W acct emp (600) 293 Bridge r 70 Chestnut
—Marion S Mrs elev opr Spfd Nat Bank Bdg r 19 Merrick av
—see Cole and Cowles
Colfer John (Mamie) emp 1916 Main h 157 Walnut
Colgan Francis J (Helen A) guard r 281 Ozark
Colitti Elvira N v pres Joseph's of Springfield Inc 1812 Main and steno 1419 do r 278 Chapin ter
—Joseph A (Evelina) pres-treas Joseph's of Springfield Inc 1821 Main h 278 Chapin ter
Coll Alice L hairdresser 1477 Main h at Agawam
Collacchi Ernest (Mary M) chef 140 Chestnut h 807 Worthington
College Annex (Peter F Stefanik) conf 187 Alden
—Atlantic Service Station (Robert A Noble and Dominic J Lavato) gasoline 1025 State
—Barber Shop (Carmelo S Scordino Philip Marafioti) 184 Eastern av
—Clothes Shop (Samuel Silverman) 208 Walnut
—Filling Station (Peter Thomas) 1014 State
Collenberg William G (Florence G) h 36 Mandalay rd
Collester Brunhilde K Mrs slswoman 1700 Main r 423 State
—G L & Son (George L and Robert L Collester) real est mortgages 549 State
—George L (Alice H) (G L Collester & Son) 549 State and sec Springfield Poultry Club do h 28 Amaron
—George W (Hilda E) meter reader SGLCo h (4) 543 State
—Mary L nurse New Jersey r 28 Amaron
—Robert L (Verba E) (G L Collester & Son) 549 State h 35 Terrence
—Verba-Gail cashier 721 Worthington r 35 Terrence
Collett Walter (Edna M) fireman SGLCo h 87 10th
Collette Albert H (Lorraine A) chauf 211 Plainfield h 51 Clayton
—Clarinda M wid William J h 36 Ladd
—Herve J binderywkr PPubCo r 36 Ladd
—June O clk 1295 State h at Wilbraham
—Louis J (Marie L) lapper AmBCorp h 28 Ozark
—Shirley I clk Union Trust Co 1351 Main h at W Springfield
—Theodore H (Elizabeth E) rem to Smith Basin NY
—William J die caster W Springfield h (3) 37 Elmwood
Colley Nettie M wid Hazen E r (11) 18 Montpelier
—Thelma E steno (420) 136 Dwight h (11) 18 Montpelier
Colli Frank F (Susan) mgr meat dept 423 Orange h at N Agawam
—Gladys B Mrs office sec 517 St James av r 32 Woodworth av
—James H (Gladys B) electrotyper emp 28 Fourth h 32 Woodworth av
Collier Arthur E (Eileen K) lithographer 157 Chestnut h 50 Brickett
—Catherine C Mrs h (8) 74 Boylston
—David I (Mary M) slsman 245 Chestnut h 36 Shawmut
—Elmer A r 74 Walnut
—Ema Mrs rem to Thompsonville Conn
—Mary L wid Frederick W h 28 Dorchester
—Robert J student r 36 Shawmut
—Thauncley h 38 Auburn
Colligan Margaret E r 179 Hampshire 10
—Thomas M h 237 Tyler
Collina Adolpho A (Emma A) custodian Forest Park Branch Library h 605 Plainfield
—Alexander r 978 Liberty
—Alfonso (Anna) (Collina & Sons) 283 Taylor h do
—Alfred chef 1528 Main r 1605 do
—Armand C (Eva M) mach opr Westinghouse h 978 Liberty

HIGHLAND PAINT & WALL PAPER CO., INC. 91 TAYLOR ST. - DIAL 7-0296
Murphy - "Color Scheme" Paints - Varnishes - Enamels
Finest Wall Papers - Scenics

ALBERT C. WHITE, JR., INC.
496 BRIDGE ST. TELEPHONE 2-5109
COMPLETE INSURANCE SERVICE

RADIO STATION WSPR 1270 K. C. *The Friendly Voice of*
63 CHESTNUT STREET 97.9 M. C. *Western New England*

Contractors - Masons
Carpenters - Builders
SAPELLI CONSTRUCTION CO., INC.
691 LIBERTY STREET
Phones 2-1057
2-4736

COLLINA
—Chelsea P seamstress 305 Dwight r 605 Plainfield
—Frank R (Stella) (Collina & Sons) 283 Taylor h 23 Coomes
—John H (Eleanor M) **(Collina & Sons) 283 Taylor** and trucking 189 Roosevelt av h do
—Leon (Collina & Sons) 283 Taylor r do
—Raymond A (Lucille M) stock clk AmBCorp h 605 Plainfield
—William J (Louise A) clk Westinghouse h 98 Putnam cir
—& Sons (Leon Alfonso Frank R and John H Collina) trucking 283 Taylor
Collinge Everett R (Marguerite C) ins adjuster (409) 145 State h 17 Westford cir
Collings Albert (Grace E) h (5) 545 State
—Albert Jr (Ina A) painter h 62 Kenyon
—Dana B (Mary E) civil eng emp 93 Orleans h 18 Dunmoreland
—Ernest E (Pauline F) lathe opr h 66 Hunter pl
—Evelyne office mgr (704) 1562 Main r 40 Orange
—Hudson M (Frances T) painter 58 Tiffany h do
Collington Mabel V wid Claude T h 62 Westminster
Collins Abbelia F wid Timothy J h 90 Revere
—Albert C chauf 320 Columbus av h 111 Bancroft
—Alice Mrs clk 84 Central h at W Springfield
—Alice M mach opr USEnvCo r 211 Oak Grove av
—Alice M wid Joseph clk 28 Columbia ter h 94 Essex
—Anna C slswoman (401) 95 State and furn rms 32 Plainfield h 23 Lowell
—Anna G wid Joshn J v pres The Collins Electric Co Inc 211 Worthington h 131 Magnolia ter
—Anna L F r 116 Amherst
—Anna M tchr 20 Lydia h 1017 Roosevelt av
—Annie A wid Dennis P died Sept 29 1949 age 87
—Bess W wid George A h 154 Myrtle 10
—Bradford R (Mabel F) with Bradford's Karmelkorn Shop 1230 Main and conf Holyoke and Chicopee h 43 Northampton av
—Catherine A emp 71 Colton r 79 Everett
—Catherine E wid Thomas P died Apr 2 1949 age 83
—Catherine L bkkpr 740 Worthington r 55 MassAv
—Catherine L wid Edward W h 55 MassAv
—Catherine M clk 144 Chestnut r 1017 Roosevelt av
—Catherine M tchr 62 Elliot h (6) 253 Union
—Catherine R priv sec AmBCorp r 45 Oak Grove av

COLLINS CHARLES E
(Julia M) general contractor builder of homes alterations and repairs 5 Rose pl and 1577 Carew h 1577 Carew tel 2-0886—See p 109

—Charles F (Gertrude L) v pres W Springfield h 1245 Bradley rd
—Charles M (Elizabeth M) driver SVOilCo h 128 MassAv
—Christine waitress 23 Stockbridge r 110 Northampton av
—Christopher F (Dorothy D) railway mail clk h 56 Sioux av
—Clayton D (Mary R) elec crane opr CVMfgCo h 44 Mason
—Cora M 14 Lester
—Daniel F (Eleanor C) clk MMLInsCo h 88 Prospect
—Donald F student r 29 Oxford
—Douglas C (Arlene S) installer W Springfield h 363 Bay
—E F & Sons (Harris E Webster E and Edwin F Collins) mill waste 170 Lyman
—Edgar L mail porter B&A r 157 Bowles pk ext
—Edith L h (1) 685 State
—Edward (Margaret V) rem to S Carolina
—Edward T (Elizabeth M) lwyr (534) 31 Elm and clk of District Court of Spfd 208 Broadway h 42 Sumner ter
—Edward W (Geraldine M) asst steel prod mgr CVMfgCo h 116 W Alvord
—Edwin F (Phyllis P) (E F Collins & Sons) 170 Lyman h at Longmeadow

COLLINS ELECTRIC CO INC THE
WILLIAM F COLLINS pres-treas
MRS ANNA G COLLINS v pres
EDWARD T COLLINS clk
ELECTRICAL CONTRACTORS
ELECTRICAL APPLIANCES
211 WORTHINGTON TEL 6-6371

—Elizabeth K h 36 Montrose
—Emil J (Clara M) mach AmBCorp h (2) 726 Main
—Erma C office sec (201) 167 State h at Holyoke
—Ernest L (Marie E) office mgr 95 Liberty h 185 Dunmoreland
—Ethel M h (3) 5 Alfred
—Evelyn G Mrs dept mgr 1502 Main r 340 Chapin ter
—Everett D eng emp 156 Wason av h at Longmeadow
—Florence clk TelCo r 309 Wilbraham rd
—Florence J clk MMLInsCo r 195 College

COLLINS
—Frances T emp Union Trust Co 1351 Main h at Holyoke
—Francis A (Anna C) h 451 Eastern av
—Francis C (Florence V) millwright MCCo h 72 Marsden
—Francis C J (Josephine A) h 31 Hartford ter
—Francis J r 57 Everett
—Francis J (Bernice A) dyer 34 Front 10 h 172 Centre 10
—Francis M (Elizabeth C) lwyr (344) 31 Elm h (4) 80 Spring
—Frank J (Elizabeth F) r 56 High
—Genevieve R wid J Franklin r 70 Chestnut
—George J (Katherine E) stock clk GBCo r 15 Lexington
—Gilbert E (Lois E) mgr (413) 1537 Main h 523 White
—Hannah W wid Albert B r 18 Berkeley
—Harold A emp SRCo r 77 Franklin
—Harold E (Alice M) carp h 217 Corona
—Harold P (Helen B) branch mgr Union Trust Co 3316 Main h 483 White
—Harris E (Ella B) (E F Collins & Sons) and pres One Seventy Lyman Street Inc 170 Lyman h 146 Mill
—Helen B Mrs comptometer opr ASCo r 483 White
—Helen C wid F Joseph r 57 Everett
—Helen G married Charles R Cahill
—Helen M married Thomas R Gorde
—Helen M died June 7 1949 age 48
—Helen M r 658 Liberty
—Helen T clk 1496 Main r 23 Lowell

COLLINS HELENA M
LETTER SHOP
COMPLETE MAIL ADVERTISING SERVICE
MGR
THE PRICE & LEE CO
(504) 1653 MAIN TEL 3-8561
h 45 OAK GROVE AV

—Henry H emp 35 State h at S Hadley Falls
—Howard A (Thelma A) coml artist 483 White h do
—Howard J (Edna S) treas Hampden Savings Bank 19 Harrison av h 596 Alden
—Howard J Jr (Joan) rem to Portland Me
—Irene Mrs bkkpr 57 Pearl r 39 Pershing ter
—Irwin (Florence J) clk MMLInsCo h 195 College
—J Franklin died Oct 14 1949 age 70
—James r 50 Winthrop
—James died Dec 3 1949 age 60
—James A nurse emp 1414 State h 670 Carew
—James A (Eleanor V) mach opr MDFCo h 59 Maloney av
—James J h 157 Bowles pk ext
—James J (Anna M) lieut of police h 5 Lathrop
—James N student r (6) 260 Pearl
—James P (Katheryn M) painter h 48 Grover
—James W (Anna E) serviceman 33 Plainfield r 357 St James av
—Janice M packer 302 Locust h at W Springfield
—Jean E married John H Lay
—Jean M clk Chicopee Falls r 1577 Carew
—Jeremiah F (Gertrude H) ins adjuster 3d fl 1200 Main h 6 Maplewood ter
—Joan A bkkpr The Third Nat Bank & Trust Co of Spfd r 39 Pershing ter
—John F died Apr 13 1949 age 56
—John F supr (546) 106 Worthington h at Holyoke
—John F (Nova H) meter reader SGLCo h 291 Cooley
—John F Jr (June M) junior acct GICCorp h 200 Locust
—John G (Mariann L) h 6 Boundary pl
—John H (Yola A) rem to Bridgeport Conn
—John J contr 658 Liberty h do
—John J r 23 Lowell
—John J (Mary M) elec emp 211 Worthington h 7 Noel
—John J (Sarah A) h 309 Wilbraham rd
—John M (Olive B) pres Moore Drop Forging Co 38 Walter h at Suffield Conn
—John McP (Mary-Louise) lwyr and title examiner (523) 1200 Main h at W Springfield
—John S (Rose H) emp USA h 30 Myrtle ter
—John S B (Mary E) mech Parmenter Auto Service 1113 Columbus av h at W Springfield
—Joseph emp MCCo r 202 Quincy
—Joseph rem to Clinton
—Joseph T Rev curate Belchertown r 190 Fort Pleasant av
—Joseph W (Georgiana D) mach USA h 58 Linden
—Julia A r 99 Walnut
—Julia A r 87 Tyler
—Julia A wid James J r 632 Armory
—June M Mrs nurse 200 Locust r do
—Kathleen A Mrs slswoman ASCo r 136 College
—Kathryn L Mrs h 150 Second
—Lillian emp 284 Maple r do

COLLINS
—Lorenzo porter r 34 Plainfield
—Loretta Mrs waitress Highland Hotel h 123 King
—Lucy E wid John F h (1A) 111 Spring
—Lydora D wid James N nurse MCCo h (6) 260 Pearl
—Mabel E steno USEnvCo r 309 Wilbraham rd
—Mabel F Mrs (Bradford's Karmelkorn Shop) 1230 Main r 43 Northampton av
—Mae M bkkpr Chicopee r 144 Catharine
—Margaret M priv 282 Dwight h at W Springfield
—Margaret T Mrs cook 233 Carew h 117 Cass
—Marilyn married Richard O'Grady
—Martin B (Audrey) v pres-sls mgr Blair Mfg Co 312 Birnie av h at Suffield Conn
—Martin E (Anna L) scraper VNCo h 53 Wilbraham av
—Mary A r 117 Everett
—Mary E tel opr 1330 Main h at W Springfield
—Mary J wid Frederick H h (8) 46 Warriner av
—Mary M Mrs r 25 Albemarle
—Mary M wid Timothy r 57 Woodlawn
—Michael r 52 High
—Michael B (Margaret M) mach VNCo h 23 Algonquin pl
—Michael J plumber USA r 844 Carew
—Michael P (Virginia C) supr of attending 32 Spring r 126 W Alvord
—Miriam J chief clk (28) 36 Court h (14) 62 Edwards
—Muriel A priv sec IMCo r 57 Everett
—Nancy J student r 29 Oxford
—Nellie wid Timothy J h 36 Longfellow ter
—Norman F (Beatrice W) cable splicer 295 Worthington h at W Springfield
—Patrick J (Hanna F) brass molder CVMfgCo h 511 Armory
—Paul E (Marie M) expediter CVMfgCo h 41 Horace
—Philip E (Helen R) elec emp 211 Worthington h 240 Locust
—Phyllis E priv sec Amherst r (6) 260 Pearl
—Preston W (Grace C) emp 211 Worthington h 69 Appleton
—Ralph W r 27 Sargeant
—Raymond C (Ethel J) elec emp 198 Chestnut h 29 Palm
—Raymond E emp AmBCorp r (14) 62 Edwards
—Raymond E (Marie L) (Collins & Smith Welding Co) 185 Union h 93 Park
—Raymond J (Evelyn G) welder Westinghouse h 340 Chapin ter
—Raymond P (Kathleen A) in USAirForce r 136 College
—Richard F (Ruth W) ins agt (303) 145 State h at W Springfield
—Robert student r 62 Everett
—Robert F (Laura A) emp Park Dept h 69 Sorrento
—Robert J ins adjuster 115 State r 131 Magnolia ter
—Robert W (Marie E) repairman 348 Worthington h 11 Worcester av
—Roberta T emp 483 White r do
—Rose waitress r 83 Bradford
—Roy H student r 483 White
—Ruby r 1094 Main
—Russell C (Lucy S) rem to California
—Russell J (Rita M) editor Boston h 465 Sumner av
—Sally A r 29 Oxford
—Sarah F wid John F r 761 Dickinson
—Stephen J (Mary E) office mgr 348 Worthington h 15 Hyde av
—Stephen J Jr emp H L Handy Co r 15 Hyde av
—Susan wid Joseph r 36 Fairfield
—Teresa F bkkpr 120 Oakland r 36 Montrose
—Theresa wid Charles J r 116 Fort Pleasant av
—Thomas (Catherine A) emp 71 Colton h 117 Everett
—Thomas III (Evelyn) tchr 415 State h (1D) 79 Long Hill
—Thomas J supr USA h 62 Everett
—Thomas J (Doris R) lwyr and associate justice District Court (719-722) 1387 Main h at Longmeadow
—Thomas J (Irene P) slsman 320 Wilbraham rd h 39 Pershing ter
—Thomas J Jr r 39 Pershing ter
—Thomas M (Elizabeth A) baker emp 1127 State h 32 Acme pl
—Thomas P (Priscilla M) mason emp 1215 Main h 3070 do
—Thomas T stock clk E Longmeadow r 55 MassAv
—Timothy died Jan 30 1950 age 63
—Timothy L contr 658 Liberty r do
—Wallace O emp 140 Chestnut r 292 Quincy
—Walter P (Mary A) brakeman B&A h 74 Gillette av
—Warren D (Marcella L) plumber MCCo h 27 Schley

Lotus China & Glass Co., Inc.
DINNERWARE
CHINAWARE
GLASSWARE
GIFT SHOP
1399 Riverdale St.
West Springfield
Tel. 7-1702

CHESTER D. PAINE, INC. ELECTRICAL CONTRACTORS - 673 WHITE ST.
APPLIANCES-LIGHTING FIXTURES-Tel. 9-3863

—Webster K (Louise B) treas One Seventy Lyman Street Inc and (E F Collins & Sons) 170 Lyman r 55 Chestnut
—Wesley R (Barbara S) emp Park Dept h 69 Sorrento
—William A (Ruth F) rem to Worcester
—William C printer DMCo r 36 Longfellow ter
—William E surveyor (324) 36 Court r 291 Cooley
—William F (Mary) weaver Thompsonville Conn h 211 Oak Grove av
—William H (Anna B) linoleum layer 157 Bridge r (8) 46 Warriner av
—William J emp Park Dept r 23 Lowell
—William J clk 195 State h at Wilbraham
—William J (Phyllis M) sls rep (401) 145 State h at Warehouse Point Conn
—William L student r 62 Everett
—William O Jr (Marion L) asst mgr branch Union Trust Co h 117 Norfolk
—William P (Helen V) pres-treas The Collins Electric Co Inc 211 Worthington h 29 Oxford
—& Smith Welding Co (Raymond E Collins and John G Smith) 185 Union
Collis Barbara S Mrs asst to sec Kiwanis Club of Springfield Inc r 66 Fort Pleasant av
—Cuthbert E (Laura N) stock handler Westinghouse h 204 Arthur
—Everett F (Barbara S) bkkpr 385A Liberty h 66 Fort Pleasant av
—Leonard S (Barbara H) student h 181 Sumner av
Collister Daris S (Jean E) h 41 Woodside ter
—Jean E Mrs buyer 1379 Main r 41 Woodside ter
Collord Frank R (Louise B) clk SGLCo h 15 Prescott
Collura John J (Josephine) car cleaner NYNH&H h 571 Liberty
Collver Robert C (Marcia P) in USAirForce h 64 Stanhope rd
Colodny Raymond M r 167 Fort Pleasant av
—Sarah L wid Louis h 167 Fort Pleasant av
Colombe Joseph H (Augusta J) h 270 Franklin
Colonial Blk 1130-1155 Main
—Caterer (Mrs Edna M Jerrold) 1464 State
—Engineering Co (Adam C Kehl and Edgar R Mayberry) 353 Dwight
—Food Shop (Abraham N Rosnick) grocer 32 Maple
—Fried Products Inc Ralph C Edgerly pres-treas Mrs Joan E Buffam clk 68 Church
—Ice & Fuel Co (Emile L Labonte) 2510 Main
—Painting Co (Alphonse Archambault) rear 3170 Main
—Radio Center Inc Elton R Turner pres Thomas P Chapman treas 34 Pearl
—Restaurant (James Manuell John G and Charles Marinake) 2232 Main
—School of Tool Design (Edgar R Mayberry and Adam C Kehl) 11 Stearns sq
—Steel Co warehouse 240 Plainfield
—The apts 116 Belmont av
Colonna Adele C stock clk 1365 Main r 38 Adams
—Alfred P mail porter RyEx r 38 Adams
—Enrico P (Lena M) mason h 38 Adams
—Eva A clk TelCo r 11 York av
—Irma S Mrs (Irma's Beauty Salon) 30 Belmont av r do
—Luciano (Giuseppina) h 11 York av
—Silvio (Irma S) gold stamper 93 Orleans h 30 Belmont av
—William rem to NY
Colonnade Apts 895-899 Worthington and 60-64-68 Federal
—Hotel The Charles C Carbone mgr 15-17 Lyman
—Inc The Michael J R Rose mgr 17 Lyman
Colony Club 50 Maple
—Court apts 154-164 Maple
—Furniture Co (F H Novicki-J E Salam) 2073 Main
Colpak Edwin (The Edwin Case Shoe) (413) 1537 Main h at Boston
Colpitts Lincoln M (Pauline) supt 382 Dwight h at E Longmeadow
Cols Max P (Ella) eng emp 5th fl 31 Hillman h 28 Myrtle
Colson Dorothy M tel opr TelCo r 18 Massasoit
—Francis E (Mae D) insp IMCo h 98 Penrose
—Mae D Mrs nurse 98 Penrose r do
Colt Shoes Co Albert F Martin mgr 326 Dwight
Colter Stephen F (Irene L) projectionist 194 Worthington h (3) 23 Federal
Colton Benamin F (Muriel G) slsman h (2) 266 Pearl
—Elizabeth r 73 Spring
—Emma C folder 33 Morris h 69 Central
—Florence seamstress 33 Morris r 68 Temple
—Frederick W r 471 Wilbraham rd
—George F steno 1200 Main r 55 Trafton rd
—Gloria P Mrs tel opr TelCo r 240 College
—Grace R sec Springfield Life Underwriters Assn and rep Mass Mutual Life Ins Co (503) 1200 Main r 75 Marsden
—Guy S (Mary C) mgr 26 Willow h 675 Sumner av

—Harry S (Alice F) h 55 Trafton rd
—Hartman D tester AmBCorp r 53 Sunapee
—Henry F (Esther C) v pres-cashier Third Nat Bank & Trust Co of Springfield 1391 Main h at Longmeadow
—Henry M (Mary L) teller Spfd Nat Bank 1531 Main h at Wilbraham
—Howard C (Florence A) slsman 209 Page blvd h 347 Central
—John D (Edith A) h 53 Sunapee
—Joseph E (Martha S) h 12 Grove
—Katie L h 22 Pleasant
—Kenneth G (Lillian S) mgr 1014 State h 471 Wilbraham rd
—Margaret E h 36 Catharine
—Morey (Pauline) emp USA h 1708 Dwight
—Owen L r 81 Manhattan
—Raymond M (Pauline S) financial sec MMLInsCo 1295 State h at Longmeadow
—Robert W (Gloria P) apprentice toolmkr 221 Orange h 240 College
—Ruth tchr 465 Plainfield r 11 Maplewood ter
Colty Leo emp 1852 Columbus av r 41 Ferry
—Paul P (Melina L) emp 48 Ferry r 41 do
Columb J Albert (Josephine E) h 46 Burr

Columbarium
(Springfield Cemetery Association) 171 Maple

Columbia Insurance Co
Field Eddy & Bulkley agents 3d fl State Bdg 1200 Main—See top lines and p 156

—Towel Supply (Charles Rael) (17) 105 Bridge
Columbian National Life Insurance Co Donald F Nesbitt gen agt (305) 1421 Main
Columbus Cafe Inc Mrs Catherine Cullari pres-treas Mrs Pauline M Arno clk 1127 Columbus av
Colvin D Jean office sec 1 Belmont av r 22 Pasadena
—Dorothy F h 170 Washington blvd
—Edith E Mrs r 264 Gillette av
—Royal R (Dorothy E) h 22 Pasadena
Colwell Carl H (Dorothy S) pres-treas Colwell and Prentice Inc 150 Main 10 h 84 Oak 10
—Dwight D S (Geraldine A) rem to Florida
—John T acct emp 1252 Main r 122 Chestnut
—Robert E (Louise E) research eng MCCo h 140 Seymour av
—Roy P (Lillian C) materialkpr USA h 152 Oak 10
—& Prentice Inc Carl H Colwell pres-treas Angeline M Cooney clk ins 150 Main 10
—see Caldwell
Comber Catherine J h 546 Liberty
—Dominic J atdt 516 Carew r 546 Liberty
—see Comer
Combes Velva Mrs atdt 1400 State r do
Combs Adelbert I (Mary L) prod clk Westinghouse h 54 Cleveland
—Arthur P (Helen M) h 115 Florence
—Clara L wid Birt I h 59 Cedar
—Claude L (Edith M) slsman Westfield h 34 Salem
—Donald W (Constance E) radio eng Chicopee h 41 Crystal av
—Dorothy clk SF&MInsCo r (5) 129 Hickory
—Emil draftsman 10 r (5) 129 Hickory
—Helen W wid Charles H h 19 Hawthorne
—Jessie clk MMLInsCo r 317 Eastern av
—Julian W (Muriel) asst treas Chicopee Falls h 15 Bronson ter
—Louis E (Hazel B) (Tift Bros) 3d fl 1387 Main h at Longmeadow
—Phyllis J in USArmy r 34 Salem
—Raymond C (Josephine A) warehouseman 15 Page blvd h 57 Methuen
—Raymond L (Granger Towel Supply) 123 Florence h at Longmeadow
—Stanley J (Grace S) maintenanceman 8 Fort h (5) 129 Hickory
—Walter (Jessie) r 317 Eastern av
—Zella I tel opr TelCo r 19 Hawthorne
—see Coomes and Coombs
Come Albina D wid Fred r (F) 796 Main
Comeau Alice student r 14½ Girard av
—Anita Mrs r 14 Seventh
—Arthur C (Marion) tchr 479 Chestnut h 101 Derryfield av
—Evelyn C bkkpr 579 Main h at Chicopee
—George A (Frances M) rem to Boston
—Helen Mrs h 14½ Girard av
—Joseph helper W Springfield r 41 Spring
—Norman (Julia R) rem to Washington DC
—O Joseph (Diana) crane opr BMTCo h 63 Fisk av
—Rose wid Eli housekpr 31 Sargeant r do
—Ulysses A (Gertrude D) in USAirForce h 3 Steuben 10
Comer Mary wid John J r 120 Sylvan
—Paul student r 47 Florence
Comey Albert B (Kathryn M) surveyor city 66 Byers

—Anna B wid Bernard E h 66 Byers
—Kathryn M Mrs clk 1414 Main r 66 Byers
—Lyman E (Viola P) rem to Virginia
Comini Edward L constrwkr r (4) 52 Wilcox
—Ernest J (Mary J) h (4) 52 Wilcox
—Laurena B emp USEnvCo r (4) 52 Wilcox
—Olga A teletype opr USEnvCo r (4) 52 Wilcox
Comins Ellsworth D (Elizabeth Y) slsman 87 Albany h 33 Greenbrier
—James B (Ada B) physician 287 St James av h do
Comiskey Pearl W Mrs housekpr r 114 William
Commeau William mech 144 Bridge r 193 Worthington
Commerce Clearing House Melvin G Barclay dist rep (230) 172 Chestnut
Commercial Casualty Insurance Co Fred J Hooben mgr ins (503) 145 State
—Credit Corp Lawrence H Green mgr loans (511) 146 Chestnut
Commiskey Joseph A (Urgeline Y) bartender 521 Belmont av h 20 Jefferson av
Commisso Antonio R (Mary) grinder MDFCo h 20 Florence
—Domenick (Catherine R) chauf's helper h 96 Melrose
—Frank (Annie M) plasterer h 40 James
—Natale (Maria L) h 34 Ashley
Commonwealth The apts 425 Sumner av
Community Chest Inc Alexander J Guffanti pres Wallace V Camp treas 184 Mill
—Food Shop (Eva E Ekengren and Violet Sarkisian) rest 78 Cass
—Shoe Store (Albert G Crivelli) 151 Boston rd
—Store (Illige Epaul) conf 428 Plainfield
Comontofski Eugene J (Louise K) in USArmy h (2B) 1314 Bay
Comparato Anna asst treas Springfield Advertising Co 84 Broad and clk 1 Belmont av h 56 Fort Pleasant av
—Josephine cashier (503) 1200 Main r 56 Fort Pleasant av
Composti Frank bartender 1989 Main r 1976 do
—James J r 1976 Main

Composti Napoleon
(Harriet R) pres-treas Dwight Sales Corporation 34 New Dwight h 45 California av—See p 262

Composti Napoleon D
v pres-treas Dwight Sales Corporation 34 New Dwight r 45 California av—See p 262

Comptometer School Perry E Hall gen agt (204-205) 145 State
Compton Raymond A (Grace E) student h 25 Brigade
—Robert W (Mary R) slsman Holyoke h 15 Donald
—William R (Ruth E) fireman SFD h 311 Fountain
Comstock Eileen R r 508 Union
—Ernest V (Lorraine D) r 101 Quincy
—Iva E bkkpr 101 Taylor r (4) 786 State
—Leon A (Jeanne D) oil burner serviceman h 129 Greene
—Mary Mrs h (4) 786 State
—Vernon N (Victoria L) asst buyer Chicopee h 129 Greene
—Victor N (Avis M) h 508 Union
—William B (Mabel A) toolmkr Westinghouse h 778 Page blvd
Comtois Clara Mrs furn rms 344 St James av r do
—Irene E Mrs clk (28) 36 Court r 60 Saratoga
—Lawrence S (Irene E C) clk 1414 Main h 60 Saratoga
—Pauline E icer 355 Chestnut r 53 Portland
—Philippe L (Angelina M) sawyer W Springfield h 33 Portland
—Phyllis T winder Westinghouse r 72 Ardmore
—Raymond E (Clara) foreman SGLCo h 344 St James av
—Robert J (Frances T) h 72 Ardmore
Conable Alice T clk MMLInsCo r 206 Bowles pk ext
—George C (Genevieve M) foreman Westinghouse h 206 Bowles pk ext
Conant David G r 57 Fresno
—Edward W (Beulah M) chauf 188 Liberty h (18) 97 Spring
—Ezra I (Hazel L) toolmkr Westinghouse h 57 Fresno
—John H (Ruth A) v pres-asst treas J C Tarbell Associates Inc 64 Park h at Holyoke
—Joseph (Marjorie) foreman 188 Liberty h 34 Melrose
—Roger L (Edith E) carp h 81 Pemaquid 10
Conboy John F (Jean M) constrwkr W Springfield h (D) 25 High
Concannon Dorothee V tchr 38 Hartford ter 141 Maple
Concato Guido J (Floris R) chauf RyEx h 16 Dickinson
Conchieri Ernest J (Lucy A) coremkr CVMfgCo h 43 Beauregard 10
—Ernest L student r 43 Beauregard 10
—Raymond E student r 43 Beauregard 10

24 HOUR TELEPHONE ANSWERING SERVICE
Reliable Telephone Service
SPFD. 9-3838
CHIC. 502

PUNDERSON COAL CO. COAL-OIL-COKE 145 State St., Tel. 4-5631
DELCO OIL BURNERS - *Sales and Service*

FIELD, EDDY & BULKLEY
1200 MAIN STREET
PHONE 4-1112
Insurance Service

Pine Point Motor Sales, Inc. STUDEBAKER Tels. 7-4335 - 7-4336
1566 State St., Springfield, Mass.
SALES SERVICE PARTS

Concord The apts 10 Concord ter
Condercure Frank emp city r 52 Adams
—Gioseppi (Vinenzia) emp city h 52 Adams
—Joseph chauf 1140 Columbus av r 52 Adams
—Maria student r 52 Adams
Condiso Alexander (Catherine T) h 142 Orchard
—Alphonso (Angelina) emp park dept h 204 Leyfred ter
—Anthony J (Gaetana P) h 204 Leyfred ter
—Dominick J student r 204 Leyfred ter
—Frank r 204 Leyfred ter
—Joseph packer H L Handy Co r 204 Leyfred ter
—Rocco (Philomena) emp H L Handy Co h 138 Eastern av
Condit Edward G (Elizabeth H) student h 19 Avon pl
—Elizabeth H waitress 50 Maple r 19 Avon pl
—Ida H wid Hobart rem to Philadelphia Pa
Conditioned Air Inc Arthur W Towson pres-treas James A Towson v pres Mrs Christine P Towson clk 824 Liberty
Condon Albert (Condon Manufacturing Co) 260 Worcester 10 h at Ludlow
—Clara L h (82) 786 State
—David E M (Catherine) mach opr AmBCorp h 47 Alfred
—Edward J (Ann) emp USA and sec United Social & Athletic Club 278 Main 10 h 12 Decatur 10
—Edward M (Mary Rose) h 215 Dayton
—Ellen T buyer ASCo r 12 Decatur 10
—Ellen T wid Thomas F h 12 Decatur 10
—Grace J Mrs rem to Bangor Me
—Helen E mach opr USEnvCo r 46 Locust
—James A (Catherine H) (Condon Manufacturing Co) 260 Worcester 10 h 54 Allen
—Manufacturing Co (James A William H and Albert Condon) screw mach products 260 Worcester 10
—Mary T nurse city r 16 Walnut
—The apts 3025 Main
—Thomas F (Jennie M) mach CVMfgCo h 241 Main 10
—Thomas J (Emily O) real est (339) 31 Elm h (17) 161 Sumner av

CONDON THOMAS J INSURANCE AGENCY
general insurance casualty and fire (316) Court Square Bdg 31 Elm tel 3-4825—See foot lines and p 243

—William H (Catherine L) (Condon Manufacturing Co) 260 Worcester 10 h at Ludlow
—see Congdon
Condos Alice h 103 Federal
Condrin Charles R paperwkr r 63 Charles
—Geraldine L wid Joseph E waitress 1705 Main h 63 Charles
Condron Grace nurse Mercy Hospital . do
—Raymond rem to Pittsfield
Cone Amos F molder HB&ACo r 78 Grover
—Elizabeth wid Archer B r 268 Washington blvd
—Francis J (Bertha M) lineman TelCo h 78 Grover
—Hubert H (Leda M) drill opr IMCo h 37 Catharine
—Irwin B (Marjorie D) dentist (610) 44 Vernon h 268 Washington blvd
—Leda M Mrs nursery atdt 23 Buckingham 37 Catharine
—Volney E H (Rouene R) h 28 Providence
Conerton Frank A (Connie B) mgr group sls MMLInsCo h 3 Fenwick
Conery George F (Louise) chemist MCCo h 146 Myrtle 10
—Homer meter repairman SGLCo h 53 Hall
—James S (Mabel C) emp 550 St James av h 51 Kirby
Conesline Salvatore helper 188 Liberty r 107 Union
Congdon Christina wid Henry r 380 Ozark
—Elizabeth R wid Frederick h 174 Fort Pleasant av
—Oscar R died May 6 1949 age 76
—Paul E (Helen E) prod planner AmBCorp h 1372 Page blvd
—see Condon
Conger Linn A (Gertrude M) rink opr h 1027 State
Congregation Beth El 148 Fort Pleasant av
—Beth Israel 565 Chestnut
—B'nai Israel 1321 Dwight
—Kesser Israel 329 Chestnut
—Kesser Israel Cemetery 904 Wilbraham rd
—Kodimoh 17 Oakland
—Sons of Israel Cemetery 904 Wilbraham rd
—Sons of Jacob 100 Congress
Conklin Anne S Mrs clk W Springfield r 28 Fairmount
—Camilla F wid Winfred mach opr 100 Alderman h 50 Orange
—Charles C (Gertrude P) (Conklin Office & School Supply Co) 362 Worthington h 606 Alden
—Edith clk 35 Pleasant h 9 Temple
—Gertrude P Mrs office mgr 362 Worthington r 606 Alden

CONKLIN
—Kenneth W (Phyllis E) slsman 1615 Main r 663 Allen
—Mary E clk AmBCorp h (122) 786 State
—Mary F wid William F r 107 Thompson
—Office & School Supply Co (Charles C Conklin) 362 Worthington
—Stephen M (Jennie A) foreman PPubCo h 361 Belmont av
Conlan—see Conlin and Conlon
Conley Alvin D (Mildred V) sheetmetalwkr Holyoke h 60 Thompson
—Arthur E Jr student r 49 Sterling
—Charles H (Mildred O) insp h 10 Myrtle ter
—Charles J mason r 16 Etna ct
—Edward (Bertha A) chauf 87 Albany h 16 Narragansett
—Edward T r 2787 Main
—Eugene M emp 42 Essex r 665 Sumner av
—Fern assembler 115 Dwight r (7) 28 Roseland
—Joseph H assembler Westinghouse r 16 Narragansett
—Marjorie E Mrs office sec (313) 1562 Main r 91 Daviston
—Mary E typist 4 Birnie av r 26 Cambridge
—Maude L wid George N h 111 Maynard
—Nora nurse 70 Temple r do
—Orville (Fern) emp G&BMfgCo h (7) 28 Roseland
—Raymond K (Edna S) elec emp 211 Worthington h 665 Sumner av
—Raymond K Jr (Evelyn) student h 26 Cambridge
—Richard A elec emp 177 Hartford ter r 111 Maynard
—Roy N (Barbara F) elec 177 Hartford ter h do
—William C (Rena H) policeman h 49 Sterling
—see Connelly and Connolly
Conlin Bernard J h 42 Bancroft
—Claire V clk Spfd Ordnance h (8) 73 School
—David T (Elaine) ins slsman (801) 145 State h (A) 557 Bay
—Ethel Y r 55 Blake
—Francis J (Esther H) customers service insp WMassElecCo r 75 Lyndale
—James F (Mary E) slsman 245 Chestnut h 145 Oak Grove av
—James T watchman 340 Main h 75 Lyndale
—John J (Frances I) asst sls mgr 29 Worthington h 50 Arden
—John M h 102 Whittier
—John M (Esther H) paymaster WMassElecCo h 168 Gillette av
—Joseph P auditor USCort r 32 Kent rd
—Margaret M r 42 Bancroft
—Mary K clk Third Nat Bank & Trust Co r 102 Whittier
—Peter J (Rita M) paint sprayer Westinghouse h 179 College
—Raymond L student r 145 Oak Grove av
—Theodore J (Anna M) packer AmBCorp h 2474 Main
—Thomas L (Jeanne M) mach opr A&PCo h rear 25 Linden
—Thomas M (Anna C) h (4) 66 Sorrento
—Walter W (Julia M) gen foreman PO h 11 Sumner ter
—William F (Catherine T) h 82 Stebbins
Conley William A r 1945 Main
Conlon Ann E clk 365 Liberty h at Westfield
—Barbara A r 55 Somerset
—Charles H (Hilda C) janitor WMassElecCo h (35) 10 Waverly
—Donald in USNavy r 55 Somerset
—James E (Pearl A) planner h 55 Somerset
—James F (Anne L) constrwkr h 45 Cleveland
—Mary C wid Joseph W emp 33 Lyman h 254 Franklin
—Richard J (Margaret J) ticket agt 137 Bridge h 112 Maynard
Connally William P (Helen J) in USArmy h 50 Sumner av
Connaughton Albert W (Doris L) car foreman NYNH&H h 93 Drexel
—Freeman S (Elaine R) rem to Agawam
—Lawrence T (Susie M) gear cutter Westinghouse h 82 Russell
—William J janitor 45 Warwick h 154 Belmont av

CONNECTICUT COKE
Punderson Coal Co distributors (202) 145 State and 29 Logan tel 4-5631—See foot lines and p 90

—Coke Service Norman A Vining mgr (22) 1314 Main

Connecticut Fire Insurance Co
Field Eddy & Bulkley agents 3d 8 State Bdg 1200 Main—See top lines and p 156

—General Life Insurance Co claim dept George W Beals mgr (811) 1387 Main

CONNECTICUT GENERAL LIFE INSURANCE CO OF HARTFORD
William H Gilbert Jr mgr (916) Third National Bank Bdg 1387 Main—See p 161

—Mutual Life Insurance Co The Harold W Chader gen agt (1000) 95 State
—Pop Corn Mfg Co (Arthur A Decker) 196 Franklin
—Potato Chip Co William Black mgr 49 Osgood

CONNECTICUT VALLEY BLOCK CO THE
Arthur L Phelps pres Clifton R Johnson v pres Ralph S Spooner sec Walter E Lovelace treas Warren E Lovelace asst treas mfrs of cinder concrete building blocks and tile 890 Memorial av opposite Circuit av WSpfd tel 4-6533—See p 75

CONN VALLEY EXPRESS
(Tassos G Neketas) service between Springfield Greenfield Westfield Northampton Amherst Montague 390 Birnie av tel 6-0314

—Valley Historical Society Quadrangle
—Valley Milk Bottle Exchange Inc Howard A Putnam pres Mathew E Maloney v pres Ernest G Atkins treas 424 Central
Connell Alice E sewer 33 Morris h 4 Salem
—Beatrice E Mrs h 87 King
—Charles E (Mary L) h 11 Grove
—Daniel W (Mary T) foreman MDFCo h 7 Harlan
—Delia P wid Daniel J r 141 Miller
—Donald T coml artist emp 73 Dwight r 15 Donald
—Doris J tchr 221 Bay r 80 Wilmont
—Edward J (Augusta A) diemkr Westinghouse h 40 Summit
—Elizabeth folder 472 Union r 54 Armory
—Ella A wid William J h 80 Wilmont
—Eugene F student r (2) 294 Sumner av
—George C r 56 Cunningham
—Grace M tchr 31 Kensington av r 80 Wilmont
—Irma F tchr 357 Hancock r 80 Wilmont
—James M (Ruth C) kettle opr MCCo h (1) 22 Winthrop
—John A (Rose Marie) lineman TelCo h 48 Anniversary
—John F r 154 Myrtle 10
—John T h 11 Sumner ter
—Joseph (Sophie H) stockman TelCo r 131 Caseland
—Katherine E wid Charles P photostat opr MDFCo h 37 Saratoga
—Katherine M 1st asst register of probate 55 Elm r 11 Sumner ter
—Lena wid James r 1093 St James av
—Margaret L wid Frederick C office sec (509) 1331 Main h 204 Pearl
—Marion A clk TelCo r 7 Harlan
—Mary A Mrs h 15 Donald
—Mary A wid John V clk 95 State h (2) 294 Sumner av
—Mary D Mrs Red Cross dir Chicopee r 80 Fairfield
—Mary E Mrs benchwkr h 125 Greene
—Mary F wid Daniel P r 73 E Alvord
—Patricia V student r (2) 294 Sumner av
—Richard lab r 36 Willow
—Richard A Jr tool designer USA r 125 Greene
—Robert P student r 15 Donald
—Rosemary wid John F h 716 Belmont av
—Thomas W (Mary D) clk PO h 80 Fairfield
—Virginia F married James F Wynne
—Winifred R priv sec USEnvCo r 73 E Alvord
—see O'Connell
Connellan John P (Margaret S) h 584 Worthington
Connelly Alice A steno 118 Fiske av r 32 Myrtle
—Ambrose J (Winifred M) physician (318-322) 146 Chestnut h 119 Kimberly av
—Annie E wid Stephen emp 385 Dwight h 22 Everett
—Bell r 71 Westford cir
—Catherine F Mrs chmp 1414 State r 21 Clarence
—Dennis F (Rose M) fireman SFD h 107 Middlesex
—Helen M wid Patrick J h 8 Leyfred ter
—Irene M clk MMLInsCo r 32 Arbor
—James W (Ruth A) bricklayer h 217 Tyler
—John F h (457) 2142 Main
—John J r 45 ConnAv
—John J (Irene E) tool setter AmBCorp h 32 Arbor
—John T (Alice M) slsman 32 Emery r 33 Longfellow ter
—John T (Marion E) assembler IMCo h (5) 86 Armory
—Joseph D (Bernice M) process eng AmBCorp h 40 Arch
—Lester lab r 36 Willow
—Madeline insp AmBCorp r 132 Everett
—Margaret E emp TelCo h 32 Myrtle
—Margaret R student r 55 Bryant
—Margaret R wid Thomas J clk G&BMfgCo h 55 Bryant

● AMERICAN ORIENTAL
● WILTONS
● AXMINSTERS
● BROADLOOM, Wall to Wall
WHITE RUG CO.
1123 State St. - Springfield, Mass.
TELEPHONE 2-8058
● EXPERT REPAIRING
● MACHINE BINDING
● OVERCASTING
● FRINGING

SALES
RENTALS
MORTGAGE LOANS
EDW. J. MURPHY CO., INC. - REALTORS
1537 MAIN STREET - Telephones 3-3147, 3-3148
MANAGEMENT
APPRAISALS
INSURANCE

CONNELLY
—Margaret T nurse Mercy Hospital r do
—Patricia A tel opr TelCo r 8 Leyfred ter
—Patricia A married Richard Holmes
—Paul A (Catherine C) asst supv (7) 1660 Main h (28) 108 Byers
—Robert P (Emma J) rem to Beckley W Va
—Ruth M married Walter Bussolari
—Stephen J (Jennie M) mach opr B-DCBCo h 34 John
—Veronica M tel recorder WUTelCo h 132 Everett
—William R (Anna M) trucking 15 Texel dr h do
—see Conley Connolly and O'Connell
Connely James W (Gladys M) foreman Smith & Wesson Inc h 42 Andrew
—Richard H mech 1186 State r 42 Andrew
Conner Charles G (Marguerite R) slsman 42 Emery h 270 Locust
—Isabel K Mrs (Springfield Northampton Express Co) 140 Sharon h at Easthampton
—John P (Mary A) emp 296 Main h (7) 40 Warriner av
—Myrtle A wid Carl S r 38 Dexter
—William C eng emp 124 State h 38 Dexter
—William J (Jennie B) elec NYNH&H h 206 King
—see Connor Connors O'Connor and Conners
Conners F Patrick bartender r 50 Broadway
Connery Alice M clk Westinghouse r 92 Alderman
—Anna M nurse 92 Alderman r do
—Donald F weigher Thompsonville Conn 14 Campechi
—Francis J (Catherine C) playground supv city h (A) 617 Bay
—Helen C married Donald I Pickrell
—John S (Vera R) clk PO h 14 Campechi
—Julia M wid Thomas F h 92 Alderman
—Mary T tchr Wapping Conn r 92 Alderman
—Patrick J (Anna) emp 55 Emery h (6) 136 Congress
—Rita C tchr Ludlow r 92 Alderman
—Thomas H (Lillias M) tester CVMfgCo h 95 Keith
Connie's Cleaners (Conrad J Boyea) 279 Main IO
Conniff Donald J student r 56 Bessemer
—J Calvert clk SF&MInsCo r 56 Bessemer
—James H instructor Aspen Col r 56 Bessemer
—James H (Gertrude K) slsman h 56 Bessemer
—William E student r 56 Bessemer
Connollan—see Conlin and Connellan
Connolly Agnes F wid Edward F h 55 Dexter
—Alice B tchr 465 Plainfield r 55 Dexter
—Anna E clk 1427 Main r 8 Massasoit
—Arthur emp WECo r 1853 Main
—Bernice U Mrs priv sec 115 Dwight r 2727 Main
—Bridget wid Thomas J h 8 Massasoit
—Catherine G tel opr TelCo r 8 Massasoit
—Edward F died June 24 1949 age 79
—Edward J (Bernice U) slsman 1863 Columbus av h 2727 Main
—Edward J (Linda J) policeman h 25 Greenwich
—Edward J Jr city messenger (224) 36 Court r 25 Greenwich
—Ellen A r 25 Greenwich
—Ernestine dental asst (506) 293 Bridge r 72 Pearl
—Frances V wid James drsmkr 21 Avon pl h do
—Francis R emp RyEx r 54 Plainfield
—Francis R (Mary E) ins agt (209) 83 State h 201 Rosewell av
—Gertrud E Mrs office sec (311) 293 Bridge 44 Westernview
—Ida M Mrs atdt Belchertown h 27 Hickory
—Jeremiah J (Mary T) title examiner Farm Credit Administration h 306 Armory
—John E emp city r 52 Roy
—John H rep (206) 121 Lyman h (2) 133 Sumner av
—John J (Jane C) tchr Belchertown and (Jack's Man Shop) 2756 Main h 25 Greenwich
—John P h 16 Grove
—John T r 10 Arbor
—Joseph K student r 52 Roy
—Kathleen J married Gerald Andy rem to Miami Fla
—Marion C timekpr Westinghouse r 52 Roy
—Martin J (Mary A) mach VNCo h 52 Roy
—Minnie M r 96 Bond
—Norma C clk 85 Chestnut h at N Agawam
—Patrick J (Mary A) brakeman NYNH&H h 313 Chestnut
—Paul B (Anna S) fireman SFD h 72 Pearl
—Peter T died Sept 6 1949 age 57
—Rosemary H office sec MBCo r 55 Dexter
—Wallace J (Specialty Dress Shop) 352 Bridge h 1458 Plumtree rd
—see Connelly Conley and O'Connell
Connor Ann Marie emp 100 Chestnut r 18 Lowell
—Anne K wid Michael C priv sec (212) 496 Bridge r 33 Littleton
—Anne T casewkr (602) 145 State h at Holyoke
—Arthur E h 64 Locust
—Catherine housewkr r 37 Elliot

CONNOR
—Charles H (Paula A) customer's serviceman emp 74 Park h 33 Rittenhouse ter
—Charles J letter carrier r 301 Armory
—Christopher J (Carmelia M) setupman IOCo h 28 Lorimer IO
—Claire M tchr 59 Howard r 79 Leete
—Daniel emp city r 127 Maynard
—Donald J (Marion M) transmissionman TelCo h 78½ Belmont av
—Dorothea E clk 1451 Main r 363 Walnut
—Edward R toolmkr 33 Osgood r 2417 Main
—Eileen D Mrs clk DMCo r 40 Allendale
—Eleanor wid Roger laundrywkr 472 Union 57 Bowdoin
—Elizabeth M steno WMassElecCo r 31 Noble
—Estelle Mrs waitress ASCo r 42 Thames
—Esther C r 64 Locust
—Florence M steno W Springfield r 64 Locust
—Francis office mgr 282 Worthington h at Agawam
—Frederick C (Helen M) slsman 40 Albany h 122 Central
—George E (Irene M) chauf Union Station h (1) 212 Carew
—George S L supt bookkeeping dept Third Nat Bank & Trust Co of Spfd r 93 E Alvord
—George S L Rev pastor Church of the Holy Name (Roman Catholic) h 323 Dickinson
—Gertrude L insp Chicopee r 64 Locust
—Helene A clk 93 Orleans r 27 Daytona
—Helene A group leader 93 Orleans r 27 Daytona
—Henry J Rev missionary r 240 Long Hill
—Howard V (Helen G) pharmacist 728 Dwight h 27 Daytona
—J Frank (Sara M) emp Field Eddy & Bulkley 3d fl 1200 Main h at Hampden
—Jacqueline M clk Spfd Institution for Savings 22 Johnson
—James C (Mary C) ins agt (402) 1200 Main h 33 Littleton
—James E (Estelle) chef SHosp h 42 Thames
—James F (Mildred C) mach opr h 31 Noble
—John (Eileen D) plasticwkr WSpfd r 40 Allendale
—John E (Ruth S) prod mgr Chicopee Falls h 946 Armory
—John J Jr (Louisa) h 69 Kenwood pk
—John W (Josephine C) chauf 1393 Main h 22 Johnson
—Kathryn C wid Jeremiah r 89 Powell av
—Kenneth r (7) 125 Magazine
—Leonard F (Anna) sec-treas Harvey-Whipple Incorporated 2135 Columbus av h at Holyoke
—Leonard W (Gertrude M) towerman B&A h 120 Federal
—Louisa A wid Thomas J h 15 Summit
—Mabel A cashier 266 Bridge r 15 Summit
—Madeleine clk (8) 1165 Main r 85 Spring
—Madeline T steno USA r 301 Armory
—Margaret G wid Dennis J h 79 Leete
—Margaret J forewoman BBNCo r 279 Pine
—Marion E mgr's clk 25 Stearns sq h at Palmer
—Marion L clk 1439 Main r 69 Kenwood pk
—Marion M clk TelCo r 78½ Belmont av
—Mary r 206 White
—Michael A sexton 37 Alderman h 93 Alvord
—Michael A claims adjuster 3d fl 1200 Main h at Hartford Conn
—Michael J (Margaret L) foreman ASCo h 301 Armory
—Michael J (Mary C) h 64 Rochelle
—Owen L r 106 Chestnut
—Patricia E priv sec 25 Harrison av r 42 Thames
—Paul E (Mary A) slsman h 34 Mountainview
—Phyllis J clk 352 Main r 351 Worcester IO
—Ralph R restwkr 132 State r 19 Bliss
—Raymond A (Lucy T) aircraftwkr h (3) 95 Oswego
—Raymond P (Irene M) route slsman 125 King h 14 Crown
—Raymond R (Irene) emp city h 38 Carew
—Robert P elec emp 11 Elm r 64 Locust
—Robert W janitor USA h (98) 786 State
—Ruth P married John L Cunningham
—Sara M Mrs clk Field Eddy & Bulkley 3d fl 1200 Main h at Hampden
—Sarah F r 49 Maybrook rd
—Thomas r 50 Broadway
—Thomas B (Margaret M) rate clk 259 Page blvd h 36 Piedmont
—Thomas J (Eileen G) constrwkr h 451 Eastern av
—Thomas J (Vincie) gas sta atdt 883 Sumner av h 1901 Parker
—Walter C (Dorothy) opr city h 363 Walnut
—Wilfred J (Edna J) selector Plainfield h 146 Redlands
—William F (Marjorie R) slsman 355 Chestnut h 518 Page blvd

CONNOR
—William H policeman r 17 Montpelier
—William J (Anna) mach USA h (7) 125 Magazine
—William J (Lucy J) assembler CVMfgCo h 351 Worcester IO
—William K (Ellen) h (4) 178 Carew
—see Conner Conners Connors O'Connor
Connors Alice nurse 99 Elliot r do
—Alice wid John J r 28 Dalton pl
—Alice M bkkpr Chicopee r 33 Colonial av
—Anna V Mrs died Dec 18 1949 age 51
—Anne M mach opr 100 Chestnut r 18 Lowell
—Barbara J clk 93 Orleans h at Hampden
—Bridie R slswoman 1414 Main r 55 Dickinson
—Catherine M h 40 Stafford
—Charles J (Helen T) pres-treas Milner Cafe Inc 568 Dwight h at E Longmeadow
—Charles J Jr (Anna M) with Milner Cafe Inc 568 Dwight h 145 Yale
—Doris E Mrs h 94 Essex
—Earl A (Lucy E) v pres Associated Grocers Cooperative 180 Lyman and grocer 429 White h at Hampden
—Edna Mrs clk 785 State h 1417 Parker
—Edward C h 8 Huntington
—Edward E (Beatrice C) operating eng W Springfield h 41 Grand
—Edward E (Margaret T) emp BBNCo h 230 Eastern av
—Edward F (Mary T) welder Westinghouse h 37 Leslie
—Edward F Jr student r 37 Leslie
—Edward J (Irene R) chauf 166 Eastern av h 33 Jefferson av
—Edwin J (Lena L) janitor Chicopee Falls h 194 Windemere
—Eliza A wid John h 152 Walnut
—Elizabeth M married Trent Fromaggioni
—Ella I nurse 23 Colonial av h do
—Eva A wid James J h 42 Stebbins
—Francis K mach opr MDFCo r 18 Lowell
—Frank H sta fireman 340 Sumner av h 29 Lenox
—George H (Frances) eng W Springfield h 54 Border
—Gerald R (Margaret T) mach CVMfgCo h 36 MacArthur
—Helen A binderywkr 100 Chestnut h (3) 58 Pearl
—Helen C r 34 Belmont av
—Helen D bkkpr 115 Dwight r 230 Eastern av
—Helen M Mrs waitress Chicopee Falls h 9 Jenks
—James E (Gertrude A) brakeman B&A h 57 Bevier
—James F (Dorothy G) slsman Richmond Va h 102 Ardmore
—James J r 9 Jenks
—Jane A nurse Mercy Hospital do
—John (Rita) emp 33 Morris h 71 Adams
—John J (Catherine M) slsman 727 Main h 83 Gillette cir
—John J Jr h 59 Butler
—John J Jr (Mary T) elec emp 14 Kaynor r 123 St James blvd
—John P (Anna J) emp NYNH&H h 5 Abbe av
—John P Jr policeman Spokane Wash r 9 Jenks
—John R (Vera S) h 252 Locust
—John T brakeman B&A r 55 Dickinson
—John W (Margaret M) policeman h 21 Beauchamp
—Joseph (Christine) emp Westinghouse h 32 Plymouth
—Joseph T field rep TelCo r 43 Hollywood
—Julia A wid Thomas J h 43 Hollywood
—Lawrence emp 1945 Main r do
—Lawrence F (Camilla M) slsman h 102 Oswego
—Louis F (Zita M) examiner (539) 196 Worthington h 90 Maynard
—M Irene tchr 1170 Carew r inq do
—Marshall J (Madeline) in USArmy r 1308 Dwight
—Mary wid Thomas died May 13 1949 age 84
—Mary A r 59 Butler
—Mary A h 90 Elliot
—Mary C chief opr TelCo h 34 Belmont av
—Mary J wid Joseph J h 18 Lowell
—Mary T emp PO r 37 Leslie
—Mary V wid James R h 15 Grant
—Mary W Mrs office asst 95 Taylor r 434 Liberty
—Matthew E died Aug 8 1949 age 51
—Michael A (Helen M) emp city h 108 10th
—Michael E (Mary W) pharmacist 298 Franklin r 434 Liberty
—Michael M (Bridget A) h 50 Gold
—Nellie V wid Maurice h 262 Carew
—Nora E wid John J h 123 St James blvd
—Oletta E wid John mach opr 14 Napier h 34 Underwood
—Patrick J (Helen M) h 209 Worcester IO
—Ralph J (Elizabeth C) rem to E Longmeadow
—Rita P mach opr USEnvCo r 18 Lowell
—Robert slsman r 1797 Main
—Theresa V binderywkr 53 Hillman r (3) 58 Pearl
—Thomas H died June 18 1949 age 75

FRIGIDAIRE
Household Appliances
New England Jobbers for Washing Machine Parts
Service Dept. and Show Room: 48 DWIGHT ST.
TELEPHONE 7-4741
C. J. Roberts Engineering Company

PARK CLEANERS and DYERS, Inc.
"Dry Cleaning As It Should Be Done"
Office and Works: 106 Kensington Ave.
Springfield, Mass. PHONE 6-5476

MACMILLAN & SON - REALTORS 154 Broadway Tel. 6-8338

REAL ESTATE SERVICE WHITE SERVICE CORPORATION PROPERTY MANAGEMENT
TELEPHONE 2-5109 496 BRIDGE STREET, SPRINGFIELD

CONNORS
—Timothy J custodian 33 Morris h (3) 89 Oswego
—Virene wid Matthew E h 20 Corona
—William E repairman 1107 Columbus av r 50 Gold
—see Conner Connor O'Connor
Con-o-lite Burial Vault Co Inc Edward L Pollock pres-treas Carl M Lund v pres 62 Belle
Conover Bruno F h 25 Adams
—John J rem to Boston
—Robert T in USArmy r 25 Adams
Conrad Bette E clk 365 State r 2058 Wilbraham rd
—Helen M Mrs tchr 415 State h 18 Sumner ter
—John r 122 Chestnut
—Louise emp Wesson Memorial Hospital r 55 Walnut
—Oscar clk Sterling Textile Co 109 Mill h at Webster
—Ralph W (Marion M) asst foreman Westinghouse h 2058 Wilbraham rd
Conrow Lida G K wid Matthies W h 68 Kenwood pk
—Matthias W died Apr 14 1949 age 70
Conroy Alfred A (May M) slsman Los Angeles Calif h 84 Gilman
—Anna F wid Patrick J h (8) 265 Dwight st ext
—Charles E (Isabel A) night clk 1968 Main h 28 Beaumont
—Edwin T janitor 95 State r (8) 265 Dwight st ext
—Frances B r 84 Gilman
—Francis L died Oct 25 1949 age 51
—Helen A h 176 Ambrose
—John J (Margaret) mail porter B&A h 587 Worthington
—John M student r 587 Worthington
—Joseph P student r 587 Worthington
—Lillian V Mrs 29 Sheffield r 106 Albemarle
—Mae Mrs bkkpr 419 Main h at Chicopee Falls
—Michael J r 108 Albemarle
—Theresa r 32 Byers
—Thomas H (Lillian V) mgr (202) 1562 Main h 108 Albemarle
—William G J clk 436 Dwight h at Longmeadow
Consantino Andrea r 157 Union
Consedine Betty A tel opr TelCo r (11) 15 Hawley
—John E (Mary A) mach emp 34 Front 10 h 27 Underwood
—Robert E in USNavy r 27 Underwood
—Thomas F (Marie) chauf h (11) 15 Hawley
—William J (Helen) (Wilco Screw Machine Products) 34 Front 10 h at Ludlow
—William T (Eleanore M) prod mgr 40 Front 10 h 85 Northampton av
Considine John emp 70 Chestnut r 1797 Main
Consiglio Carlo (Lena) barber 548 Worthington h 501 do
—Louis (Mary) with Interstate Bus Terminal 63 Bridge h 143 Carver
—Marco barber 506 Worthington r 85 Upland
—Phyllis R Mrs r 180 Locust
—Sergio (Catherine W) barber W Springfield h (5) 84 Allen
—William r 166 State
Consolidated Dry Goods Co Andrew B Wallace pres Louis B Howland v pres Norman Wallace v pres-treas-clk Andrew B Wallace 3d v pres-asst treas Walden P Hobbs v pres-asst treas 32 Harrison av
Consoline John A (Mary C) constrwkr r 45 Pendleton av
Consolini Anthony J (Norma) plumber h 96 Athol
—Giuseppe V (Libera) h 13 William
—Jennie A wid John B h 45 Pendleton av
—Jeremiah J (Mary E) fireman SFD h 9 Bayonne
—John (Frances) constrwkr h 76 Norwood
—Louis (Mary A) mach opr AmBCorp h (3) 73 Margaret
—M Rose mach opr Chicopee r 13 William
—Peter r 13 William
Consolmagno Albert J (Claire R) presser 1502 Main h 230 Fort Pleasant av
—Frederick J (Ruth) apprentice printer Spfd Union h (48) 198 Bowdoin
—Jerome (Rose M) presser Chicopee h 103 Mill
—Joseph (Mary) color matcher 238 Dwight h 1171 Bay
—Rose M Mrs furn rms 105 Mill r 103 do
Consolmagno Lucido J (Viola M) emp city h (C) 615 Bay
Constande Albert in USArmy r 11 Grove
—Bernadette Mrs seamstress Mercy Hospital r 11 Grove
Constant Bella J Mrs (Belle's Cleaners) 868 Dwight r 874 do
—Henry (Clara M) toolsetter Chicopee Falls h 43 Calhoun
—Leo W (Bella J) assembler Chicopee Falls h 874 Dwight
Constantin Elaine clk SF&MInsCo r 14 Ozark
—Paul R student r 14 Ozark
—Raymond W (Marjorie L) mech StRy h 14 Ozark
—Vernon G student r 14 Ozark
Constantine George (Anne) prodwkr Westinghouse h 101 College
—John J h 203 Wilbraham rd
—Nancy J clk 365 State h at Longmeadow
Constantinides Vasil D trucker Westinghouse h 101 College
Constantino Carmine (Alvira) h 43 Margaret
—Esther D Mrs seamstress 125 Main h (4) 33 Long Hill
—James C (Ruby M) insp Westinghouse h 42 Kent rd
—James F emp 130 Union r 220 Pine
—Michael A (Mildred L) pharmacist 180 Hancock h 220 Pine
—Michael A Jr emp 45 Pomona r 220 Pine
Constantinos Harry student r 681 Sumner av
—Harry r 2177 Main
—Richard P student r 681 Sumner av
Constantios Florence E wid Harry h 681 Sumner av
Constine Andrew H (Lillian L) chemical opr MCCo h 70 Bowdoin
—Lillian L Mrs furn rms 70 Bowdoin r do
Constontelos George F (Adele) shoe repr 350 Bay h at Chicopee

CONSTRUCTION SERVICE INC
Earl E Dennett mgr ready mixed concrete sand and gravel 999 Page blvd Holyoke plant ft Berkshire—See p 77

Consumers Coal Co
(Harry Fieldman) coal coke range and fuel oil 245 Worcester 10—See foot lines and Back Cover

Contacos George D (Aphrodite G) conf Ware h 107 Spring
—James slsman r 107 Spring
—Peter T student r 107 Spring
—Toula steno Wesson Memorial Hospital r 107 Spring
Contact Service Charles A Gagnier mgr (221) 115 State
Contant Robert J (Katherine M) asst opr WMassElecCo h 39 Grenada ter
Contakis Stratia G wid Antonio C seamstress 104 Carew r 112 do
Contardi Elena clk MMLInsCo r 65 Judson
—Felix (Inez) mach opr MBCo h 65 Judson
—Inez Mrs fitter 1365 Main r 65 Judson
Conte Jerry restwkr r 180 Union
—Louis F (Margaret C) clk Southwick h 580 White
Conti Domenico (Rena) (Domenico Conti & Son) 958 Liberty h 944 do
—Domenico & Son (Domenico and Leo S Conti) contr 958 Liberty
—Ellen A tel opr 295 Worthington h at Chicopee Falls
—Evelyn M Mrs clk VNCo r 121 Newland
—Francis N student r 1800 Boston rd
—Joseph (Grace M) janitor 122 Chestnut h 161 King
—Joseph L r 101 Gardner
—Leo S (Elsie) (Domenico Conti & Son) 958 Liberty h do
—Marcello h 25 Queen
—Mary wid Louis B h 101 Gardner
—Nazarino (Mary) mach opr CVMfgCo h 1800 Boston rd
—Salvatore A (Evelyn M) emp USA h 121 Newland

Continental Insurance Co of NY
Judd & Parsons & Parker agents (809) 95 State tel 3-7883—See p 162

Contois Armand F (Estelle A) butcher emp 17 Sumner av h 23 Hunt
—Frank I (Ruth M) meat cutter Chicopee h 1915 Page blvd 10
—John J emp 1255 Main r 180 Union
Contos Charles mail porter B&A r 2167 Main
Contrino Anthony (Lillian) barber 302 Hancock h 43 Chester
—John (Ruth M) clk 300 Hancock h 330 Plainfield
—Mary A bkkpr 300 Hancock r 2 Searle pl
—Salvatore (Josephine) (Contrino Super Market) 300 Hancock h 2 Searle pl
—Super Market (Salvatore Contrino) 300 Hancock
—Ruth B clk TelCo r 330 Plainfield
Contro Elvera R clk MMLInsCo r 24 Governor
—John J (Rose M) auto mech 195 Armory h 24 Governor
—John Jr (Maria C) auto mech 195 Armory h 24 Governor
—Maria C Mrs clk 100 Chestnut r 24 Governor
Convent Notre Dame 35 Everett
—of the Assumption 284 Worcester 10
—of the Sisters of the Holy Cross 1239 Columbus av
Convention and Visitors Bureau of the Springfield Chamber of Commerce Richard L Nichols mgr 134 Chestnut
Converse Alfred L (Carolyn R) purchasing agt MDFCo h 101 Perkins
—Alice M wid Ernest J rem to Perth Amboy NJ
—Barbara A married Arthur Giroux rem to Cheshire

CONVERSE-CARLISLE COAL COMPANY

FORMERLY
M S CONVERSE COAL CO
CARLISLE COAL CO
WILLIAM H FLOOD COAL CO
Officers
WILLIAM M JOHNSON pres-treas
WILLIAM H FLOOD v pres-clk corp
ANTHRACITE COAL
BITUMINOUS COAL
WHOLESALE AND RETAIL
KOPPERS COKE
D & H ANTHRACITE COAL
JEDDO HIGHLAND COAL
DOMESTIC FUEL OILS
INDUSTRIAL FUEL OILS
TIMKEN SILENT AUTOMATIC OIL BURNERS
TODD INDUSTRIAL OIL BURNERS
OFFICE 50 HILLMAN

PLANT SALES AND OPERATIONS

OFFICE 195 ARMORY
—See front edge

—Clarke W (Edna B) emp city h 28 Conklin
—Cyrus H paymaster and cashier CVMfgCo h 220 Oak 10
—Elva W student r 139 Cedar
—Emma S wid Wallace J r 19 Groveland
—Estelle W student r 139 Cedar
—Fred F h 79 Vermont
—Frederick L (Beatrice W) foreman VNCo h 139 Cedar
—Frederick L Jr (Mildred G) prod supr VNCo h 74 Carver
—Fredrick M (Gertrude A) platformman RyEx h 152 Warrenton
—Gertrude A Mrs cafeteriawkr MMLInsCo r 152 Warrenton
—Herman J (Elsie C) emp city h (3) 84 Allen
—Justin C (Hilda M) clk 48 Dwight h 173 Harkness av
—Lester F (Margaret) maintenanceman r 79 Vermont

Converse M S Coal Co
(see Converse-Carlisle Coal Company successors) 50 Hillman and 195 Armory—See front edge

—Margaret Mrs waitress 682 Sumner av r 79 Vermont
—Marie A married James S Hanley
—Marquis L r 139 Cedar
—Myrtle tel recorder WUTelCo h 102 Oswego
—William L mach opr IMCo h 473 Boston rd
Convery Irene Mrs pres The Springfield Georgian Inc 336 Bridge h at Edgartown
—Leo J (Irene) treas-clk The Springfield Georgian Inc 336 Bridge h at Edgartown
Conway Albert J (Georgianna L) tool insp Pittsfield h 38 Crystal av
—Alice M clk 20 Vernon r (16) 108 Byers
—Bedding Co Inc John Stachowicz pres-treas Richard Grablee clk mattress mfrs 53 Wilbraham rd
—Charles L (Marion) emp CVMfgCo h 242 Pheland av
—Charles W r 99 Samuel
—Donald G (Eileen M) clk Smith & Wesson Inc r 184 King
—Donald P (Mary M) slsman 101 Albany h (7) 748 State
—Earle T (Gertrude M) meter installer WMassElecCo h (A) 98 Lionel Benoit rd
—Edna M wid Earl C canvasser Agawam h 92 Girard av
—Edward J (Winifred E) stock clk CVMfgCo h 174 Pasco rd 10
—Edwin T elec's helper 316 Belmont av r 421 Bay
—Eileen M married Otto Borifield rem to California
—Esther L wid Thomas A slswoman 1414 Main h 101 Samuel
—Ezra M (Grace E) trucker 255 Liberty h 170 College
—Francis J (Edith H) mach AmBCorp h 96 Merida
—Frederick T (Catherine E) plumber emp 890 St James av h 1512 State
—George M stock clk 77 Winters h (1) 144 Spring
—Gertrude M clk 1295 State h at E Longmeadow
—Gladys N socialwkr Dept of Public Welfare h (8) 131 Sumner av
—Grace M tel opr Police Dept h (16) 108 Byers
—James J student r 421 Bay
—John W (Ruth L) slsman 1514 Main h 267 Orange
—Joseph A (Elizabeth H) h 827 Chestnut
—Joseph F clk ASCo r 11 Kimberly av
—Joseph J (Grace A) serviceman SGLCo h 1037 Carew
—Joseph P (Julia A) plumber emp 26 Hampden h 421 Bay
—Katherine M clk A&PCo h 244 Pearl
—Kathleen M mach opr BBNCo r 184 King

Hard Chromium Plating THOMAS J. MURRAY Springfield's Largest Platers Complete Plating Service
964-966 Main Street West Springfield DIAL 2-3129

HAMPDEN SAVINGS BANK
Incorporated 1852 19 Harrison Avenue
MORTGAGE LOANS
—FHA and Other Monthly Payment Plans—
See Us First - Savings Bank Mortgages are the Best

CONWAY
—Kenneth M (Marjorie A) insp USA h 532 Union
—Lawrence chauf 2 Birnie av r 96 Merida
—Lillian C r 99 Samuel
—Louise M wid Joseph F h 11 Kimberly av
—Margaret A slswoman 1592 Main r 426 Worthington
—Marjorie A clk ASCo r 532 Union
—Mary r 36 Puritan cir
—Mary G tchr 415 State r 184 King
—Nora T wid William H h 184 King
—Richard F student r 421 Bay
—Rose A wid William J h 99 Samuel
—Ruth L Mrs tel opr TelCo r 267 Orange
—T J Co (Thomas J Conway) plumbers 77 Winter
—The apts 144 Spring and 83 Winter
—Thomas J (T J Conway Co) 77 Winter h at Longmeadow
—Timothy S r 38 Crystal av
—Vincent T (Hortense E) serviceman SGLCo h 19 Langdon
—William J (Emily M) plumber emp 77 Winter h (57) 2295 Main
—William L (Mary P) mach CVMfgCo h 46 Dunmoreland
—William S physician 646 Carew h do
Conz James A h 29 Bethel
—Louis A (Arrila B) sta eng Westinghouse h 9 Glenwood blvd
—William A (Frances C) pipefitter 556 St James av r 29 Bethel
Cooch Hazel A wid Thomas P slswoman 1478 Main h (1) 57 High
Coogan Joseph A r 304 Boston rd
—Margaret E r 304 Boston rd
—Thomas J (Mary J) plumber h 252 King
Cook Ada M r 178 Thompson
—Adle L wid Frederick A h 1432 Parker
—Alexander printer W Springfield r 75 Mulberry
—Archibald J (Mary E) furniture finisher emp 627 State h 248 King
—Arthur R (Ruth N) h 428 Dwight rd
—Arthur S (Virginia P) mgr 1407 Boston rd h (2B) 82 Manor rd
—Beatrice Mrs clk (320) 1618 Main r 67 Johnson
—Bernard gas sta atdt 1445 Columbus av r (F) 55 State
—Bernard P (Jeanne E) slsman h 1923 Page blvd IO
—Bertha Mrs r 47 Beech
—Bertram N (Rita R) clk PO h 14 Wellesley
—Bradford G (Lucille) lineman TelCo h 35 Marchioness rd
—Brooks L in USArmy r 32 Windsor

COOK BUILDERS' SUPPLY CO
George S Cook pres-treas Norman Cook v pres George R Cook sec-asst treas masons' supplies fire brick face brick sewer pipe cinder blocks steel windows fire place equipment slate flagging masons' tools "everything for the mason" 850 Memorial av W Springfield tel 2-3193—See p 202

—Bunnell (Russell R Bunnell and Mrs Ethelyn W Cook) heating appliances 31 Worthington
—Catheryn D Mrs atdt 44 Copley ter r do
—Charles rem to Greenfield
—Charles C (Amy P) dist mgr (511) 175 State h 123 Mulberry
—Charles C (Ida M) trainman B&M h 265 Gillette av
—Charles G (Vivian M) carp Westover Field h 32 Farley
—Charles J (Lillian M) h 49 Queen
—Clifford C (Geneva) gun fitter 55 Stockbridge h (4) 127 Magazine
—Clifford H (Gladys A) custodian 31 Kensington and 141 Washington h 53 Walden
—Delia A wid Alexander r 550 Liberty
—Donald E r 57 Hall
—Dora T h (1) 100 Lincoln
—Dorothy T Mrs h 259 Central
—Edith M nurse 72 Westminster do
—Edward J h 46 Belvidere
—Edward J Jr (Lea M) technical adviser NY r 46 Belvidere
—Edward J III student r 46 Belvidere
—Edwin in USArmy r 47 Beech
—Elnora r 214 Fort Pleasant av
—Ethelyn W Mrs (Cook-Bunnell) 31 Worthington h at W Springfield
—Eulla H wid Edward T r 53 Princeton
—Forest S died Feb 26 1950 age 67
—Frank E (Rose E) h 11 Dorchester
—Fred R (Ethelyn W) asst treas-mgr W F Cook Coal Co Inc 434 Taylor and mgr 31 Worthington h at W Springfield
—Frederick F (Ethel E) mgr (809) 145 State h at Longmeadow
—George E (Rita M) eng emp 302 Locust h 270 Plainfield
—George N r 18 Wight pl

COOK
—George N (Ruth E) rem to E Hartford Conn
—George P (Marjorie) r 21 Huntington
—George R (Martha) sec-asst treas W Springfield h 161 Florida
—George S (Mabel E) treas Building Trades Employers' Association Inc (201) 220 Dwight · 82 Princeton
—George W (Jean R) h 120 Belmont av
—Goldie B wid Clifford E h 58 MassAv
—Harry (Geraldine) in USAirForce h 1157 Boston rd
—Helen T Mrs tchr 37 Kensington av r (5) 17 Sumner av
—Henry G eng emp 1704 Main h 14 Chestnut
—Herbert C h (2) 475 State
—Herbert W (Addie L) h 903 State
—Hiram r 31 Thompson
—Homer H asst mgr The Ellis Corporation 3d fl 124 State h 137 W Alvord
—Hugh N (Eva W) condr B&M h 15 Marlborough
—Jane E r (1) 23 Oak
—Jennie H wid Forest S h (F) 55 State
—Jessie H wid Ernest A h 137 W Alvord
—John A (Hazel B) timestudyman Westinghouse h 233 Arthur
—June H clk MMLInsCo r 65 Meredith
—Kate r 123 Firglade av
—Kenneth P optician emp 349 Bridge h (9) 685 State
—Leslie wid Fred r 62 Bowdoin
—Lewis E (Ethel P) h Fernbank rd n Parker
—Lewis E Jr (Emmaline W) auto repr 387 Main IO h do
—Lillian M Mrs mach opr Chicopee r 49 Queen
—Loretta P wid Herman h 67 Phoenix ter

Cook Lovell H
(Margaret J) (Litchard & Cook) (503) 1200 Main h at Longmeadow—See insert opp Mass Mutual Life Insurance Co Alphabetical Directory

—Mabel E r 179 Carver
—Marion A wid Frank E librarian Enfield r 70 Cambridge
—Marion R clk MMLInsCo r 108 School
—Mary C Mrs h (3) 72 Patton
—Maude K wid Robert L r (1) 100 Lincoln
—May E Mrs rem to Providence RI
—Norman (Gertrude L) v pres W Springfield 41 Cypress h 36 Florentine Gardens
—Norman F died Jan 6 1950 age 40
—Olga Mrs rem to California
—Phyllis receptionist 296 Bridge r 351 Union
—Phyllis M emp 496 Bridge r (9) 23 Spring
—Phyllis M Mrs emp 1391 Main r 63 Leete
—R Ruffin (Dorothy R) chemical eng MCCo h 51 Kimberley av
—Ralph r 145 Monroe
—Reginald F (Ruth I) h 57 Hall
—Reginald F Jr artist r 17 Litchfield
—Reta M rem to California
—Ridgway A (Virginia V) mgr 240 Plainfield h at Holyoke
—Rita A comptometer opr 93 Orleans h at W Springfield
—Rita B Mrs furn rms 14 Wellesley r do
—Robert (Margaret) slsman r 56 High
—Robert W (Sylvia E) carp h 20 Austin
—Roy J (Ann K) factory mgr 118 Fisk av h at W Springfield
—Ruth B wid Joel r (4) 125 Magazine
—Ruth L home dir Pittsfield r 137 W Alvord
—S Everett (Helen T) supr research School Dept h (5) 17 Sumner av
—Sarah A wid Archie h (1) 23 Oak
—Sarah E wid Frank O r 133 Maple
—Sidney R (Frances J) auditor 33 Cypress h 111 White
—Stanley E (Virginia B) sls rep h 58 MassAv
—Stephen C Jr (Marie S) h 22 Chalfonte dr
—Susan Mrs bkkpr 524 Worthington h 49 Pearl
—Taylor B (June J) student r 65 Meredith
—Thomas F furn rms 568 State h do
—Thomas F Mrs (Agnes M) died June 4 1949 age 62
—Thomas J (Anita R) mech W Springfield h 1288 Columbus av
—Vernon F r 133 Maple
—W F Coal Co Inc Fred R Cook asst treas-mgr 434 Taylor
—Waldo L h 18 Dorchester
—Walter (Adeline F) clk Westinghouse h 180 Arthur
—William E (M Edna) projectionist 91 Worthington h 749 Boston rd
—William H (Mary E) welder Westover Field h 26 Colchester
—William L (Alice B) janitor emp WMassElecCo h (C) 55 State
Cookas Christine emp 5 Albany r 288 Chestnut
—John (Mary) foundrywkr 9 Roseland h 288 Chestnut
Cooke Clyde F r 32 Medford

COOKE
—F Turner (Margaret T) program dir WMAS 1757 Main h 20 Rupert
—Harvey (Louise E) typesetter (500) 29 Worthington h 58 Leitch
—Henry D (Genevieve C) h (3B) 63 Long Hill
—Linwood W (Bertha B) presser W Springfield h 33 Hawley
—Ralph H (Edna T) (Sackett's Letter Shop) (503) 1653 Main h (8) 226 Pearl
—Russell E (Olive M) route slsman 120 Oakland h 110 Seymour av
Cooke's Express Co Inc 180 Spring
Cooksey Perry E (Sentelle M) in USAirForce h 125 Mulberry
Cooksley Constance D nurse Mercy Hospital r do
Coolbroth Alexina F Mrs r 364 Chestnut
—Alice D Mrs h (5) 2353 Main
—Edwin r 241 Worthington
Cooley A F & Sons (Arthur F Cooley) mach 265 Locust
—Albert L (Rose) tester Smith & Wesson Inc h 3299 Main
—Alice Mrs cook 95 Maple r do
—Alice E r 17 Fairmont
—Arnold (Etta L) switchman B&A h (2A) 80 Manor rd

COOLEY ARTHUR F
(Beulah) jeweler Gorham Sterling diamonds watches curios giftware 1210 Main tel 6-6850 h 134 Englewood rd Longmeadow

—Arthur F (Helen M) (A F Cooley & Sons) 265 Locust h 68 Grand
—Charles B (Maude H) lwyr (719-722) 1387 Main h at Longmeadow
—David M (Selma F) dentist 4 Chestnut h 75 Oswego
—Donald J in USMarines r 68 Grand
—Douglas R (Margery M) experimental mech AmBCorp h 112 Suffolk
—Edward h 33 Medford
—Edward B lwyr (Cooley & Cooley) (46) 1323 Main r 24 Sumner ter
—Elizabeth wid Rubin r 29 Mattoon
—Ernest W (Edith M) patternmkr W Springfield h 111 Narragansett
—Flora E wid Charles E h (23) 8 Oak Grove av
—George E (Estelle S) r 111 Narragansett
—George H (Lena H) fireman SFD h 27 Mattoon
—Harriet M wid Robert C h 171 Dartmouth ter
—Henry E (Mary M) polisher Smith & Wesson Inc h 48 Malden
—Herbert D chauf E Longmeadow r (27) 7 Noble
—Joseph J (Lena B) concrete blockmkr A Baldarelli Corp h 14 Anderson rd
—Kathleen V Mrs waitress 146 Bridge r 52 Benton
—Kathryn G public steno (724) 1387 Main r (6) 42½ Harrison av
—Kenneth J mach emp 265 Locust r 68 Grand
—Lena M wid George E h (14) 30 Cumberland
—Lois J auditor 1393 Main r 36 Redlands
—Marie M Mrs r 136 Bowles
—Mary A wid Arthur C r 34 Castle
—Mary L clk 47 Federal h 94 do
—Milton L (Olive R) tool grinder Westinghouse h 764 Worthington
—Raymond F (Margaret M) mech E Hartford Conn h 40 Silver
—Ronald S (Ruth I) sheetmetalwkr emp 215 Page blvd h 38 Redlands
—Ruth M Mrs bkkpr E Hartford Conn 188 Corona
—Sarah L wid Max h 408 Sumner av
—Sidney E (Sarah M) maintenanceman Chicopee Falls h 30 Redlands
—Sidney M (Anne V) lwyr (Cooley & Cooley) (46) 1323 Main h 50 Mayflower rd
—Thomas R (Helen S) consultant decorators 5 Market h at Westfield
—Trenor H (Florence M) clk PO h 67 Bristol
—Victor H (Lenora B) counterman 103 Dwight h 74 Waldorf
—Victor H (Margaret D) pressman 53 Hillman h 161 Kensington av
—Walter E (Ruby M) special reporter Credit Bureau Inc h 51 Larkspur
—Willard H (Mary C) mech 780 Worthington h at E Longmeadow
—William C student r (2A) 80 Manor rd
—William H (Ruth M) emp MCCo h 188 Corona
—William J (Katherine V) h 52 Benton
—William S (Emma E) h 42 Queen
—& Cooley (Edward B and Sidney M Cooley) lwyrs (46) 1323 Main
Coolidge Carl H (Lavina S) clk MMLInsCo h 2125 Wilbraham rd
—Everett r 517 State
—Sarah wid William r 193 Arthur
Coombs Alice A Mrs cashier ASCo r 99 Melha av
—Charles (Irene) student r 124 Mulberry

GENERAL INSURANCE
MacDonald & Johnson, Inc.
(607-608-609) 1387 MAIN STREET
TELEPHONE 6-5461

WESTERN MASSACHUSETTS ELECTRIC CO. *In the Home - - In the Factory*
73 State Street TEL. 4-8211 Springfield, Mass. *Good Lighting* IS *Important*

FIELD, EDDY & BULKLEY
1200 MAIN STREET
PHONE 4-1112
INSURANCE
Policies of Every Kind in All the Best Companies

TELEPHONE 3-6513
BENJAMIN POWELL SONS, INC.
EAVE TROUGHS - LADDERS - ROOFING
109-115 ALLEN STREET

COOMBS
—Charles E (Ruth S) chief chemist Holyoke h 62 Pheland av
—Charles G (Nellie H) tchr 1300 State h 153 Denver
—Edward F (Anna E) claim adjuster 3d fl 1200 Main h 153 Ellsworth av
—Frank E (Alice A) janitor 1621 Main h 99 Melha av
—Hollis D (Hazel W) ordnance eng USA h at Agawam
—Miriam R r 153 Ellsworth av
—Ralph R (Irene) v pres Massachusetts Mutual Life Insurance Co 1295 State h 33 Atwater rd
—Ralph R Jr student r 33 Atwater rd
—Walter J died Sept 8 1949 age 56
Coomes Anna M wid Fred C died June 6 1949 age 74
—see Combes
Coon Charlotte A comptometer opr AmBCorp h (13) 30 Cumberland
—Elizabeth V mach opr Smith & Wesson Inc h 90 Elliot
—Henry W (Mary G) weaver Thompsonville Conn h 61 Bancroft
—Kenneth L (Ollie) gas sta atdt h 24 Bristol
—Leon E (Margaret M) insp USA h 63 Clayton
—Marguerite M wid Leon E assembler Westinghouse h 146 Cambridge
—Russell O (Mary E) installer TelCo h 20 Princeton
Coonan Helen C library asst City Library r 20 Shamrock ct
—Thomas J Jr (Helen C) tchr 340 Sumner av h 20 Shamrock ct
—Thomas J III slsman Boston r 20 Shamrock ct
Cooney Andrew J clk B&A r (8) 62 Pearl
—Angeline M clk Colwell & Prentice Inc 150 Main 10 r 369 Worcester 10
—Ann M r 229 Central
—Anna E wid Martin E h 140 Franklin
—Arthur J (Mary E) foreman city h 229 Central
—Clark night watchman 1757 Main r 1881 do
—Helen M clk Holyoke r 369 Worcester 10
—Hilda A Mrs priv sec PO r 200 Florida
—John J (Angeline M) h 369 Worcester 10
—John P (Ella J) clk 141 Main 10 h 808 Page blvd
—John S (Hilda D) prop John S Cooney Co 200 Florida h do
—John S Co (John S Cooney) religious supplies 200 Florida
—John W student r 229 Central
—Lena Mrs binderywkr Hartford Conn h 45 Loring
—Leo C (Anna) assembler Westinghouse h 221 Westford cir
—Marion V Mrs asst buyer 1451 Main h 103 Spring
—Martin E died July 8 1949 age 70
—Mary E slswoman ASC h 17 Fernwald
—Mary F office sec TelCo r 369 Worcester 10
—Patricia A typist 47 Federal r 103 Spring
—Stewart M Jr student r 103 Spring
—Thomas P r 229 Central
—William H died May 4 1949 age 57
—William H (Miriam J) lwyr (208) 83 State h 102 Yale
—William V (Virginia M) variety store 521 Plainfield r Inq do
Coonradt James S (Lillian) slsman (817) 1200 Main h 180 Commonwealth av
Coons Hazel Mrs rem to Agawam
—Hazel M wid Frank J marker 1414 Main h (4) 663 State
—Olive B tchr 479 Chestnut r 610 Alden
Cooper Alfred G (Ethel) mach opr 34 Front 10 h 80 Alden
—Alfred L (Annie A) r 73 Pendleton av
—Antonio F (Carmela) h 99 Union
—Arthur E h 132 Magazine
—Austin A repairman 339 Worthington r 50 Princeton
—Chester H (Marion F) sls eng 142 Albany h at Longmeadow
—David (Susan A) h 344 King
—Dorothy M supt TelCo r 214 Allen
—E Helen nurse 32 Manitoba r do
—Edwin H (Rachel S) acct WMassElecCo h 148 Euclid av
—Esther W slswoman 1454 Main r 104 MassAv
—Frances W clk B&A r 132 Magazine
—Frank A (Louise B) route foreman 45 Pomona h 306 Page blvd
—George M (Annie M) grinder CVMfgCo h 71 Barber
—Harold (Winifrid N) chauf NY h (2) 75 Orleans
—Heywood M (Elizabeth S) maintenanceman TelCo h 53 Hall
—Isidore D (Yetta F) slsman h 44 Tiffany
—Jack R (Ruth J) slsman h 64 Meredith
—James R r 85 Bloomfield
—Janet M clk (108) 148 State r 26 Howard
—John (Emma A) clk (510) 115 State h 214 Allen
—John A student r 165 Buckingham
—John A (Ethel B) educator Spfd College h 165 Buckingham

COOPER
—John D (Willie) h 600 Union
—John J (Myra L) service mgr 87 State r 18 Dorchester
—John L elev opr 44 Vernon h (8) 17 Congress
—Laura A wid John seamstress W Springfield h (1) 789 State
—Lillian A clk TelCo r 214 Allen
—Lillian B wid Frank W priv sec 195 State h 329 St James Av
—Mary A wid Rodney A r 85 Bloomfield
—Mary R Mrs training dir 1477 Main h at S Hadley
—Mildred A wid John A steno 47 Federal h 50 Princeton
—Norman (Mildred) student h 1486 Carew
—Oliver A physician 32 Spring h (F) 100 Maple
—Oliver (Mildred) h 628 Union
—Raymond E (Marion S) h 62 Pomona
—Raymond F (Margaret) in USAirForce r 52 Washburn
—Robert W (Annie M) grinder emp 67 Boylston h 104 MassAv
—Robert W Jr (Esther W) mach Chicopee r 104 MassAv
—Stanley S (Shirley A) slsman 904 State h 104 Orpheum av
—Toby seamstress r 2654 Main
—William (Cecile) (Cooper's) 2198 Main h 253 Trafton rd
—Willie emp 23 Buckingham r 600 Union
Cooper's (William Cooper) furniture 2198 Main
Coor Barbara J cashier 1293 Main r 309 Bay
—Helen P clk 629 Main r 309 Bay
—Helen P wid Henry office sec 263 Alden h 309 Bay
Coorough Mae F Mrs h (1) 83 Winter
—William r 21 Walter
Cope Booker T (Mabel G) in USArmy h 31 Auburn
—Edith R tchr 340 Sumner av h 165 do
—Edwin R emp MCCo r 44 Chapel
—Edwin R (Willow M) process helper MCCo 165 Lebanon
—Haldene A (Louise E) in USAirForce h 99 Blunt rd
—J Mansfield (Pauline S) slsman Boston h 15 Avon pl
—Pauline Mrs r 15 Avon pl
Copeland John (Margaret E) wire weaver CBWWks h 25 Ladd
—Samuel (Rose) slsman h 49 Merwin
—William R (Helen M) mach opr USA h 1364 Bay
Copley Averill K clk MMLInsCo h 129 Dunmoreland
—Classics Alfred Cohen pres Julius Pollack treas Mrs Emma Pollack clk of corp clothing mfrs (47) 29 Worthington
—Doris E clk MMLInsCo r 129 Dunmoreland
Copp Arthur A (Regina L) foreman Waterbury Conn h 126 Amherst
Coppola Carmela assembler AmBCorp r 49 Manhattan
—Felix M (Alda) route slsman 120 Oakland h at E Longmeadow
—Gaetano (Emilia) maintenancewkr Spfd College h 49 Manhattan
—Laura S Mrs clk MMLInsCo r 98 Orange
—Nuziate F (Louise) janitor WMassElecCo h 98 Orange
—Thomas (Dolores) mgr 1207 Columbus av h 116 Malden
—Thomas H (Laura S) janitor WMassElecCo h 98 Orange
Copson Norman E (Martha K) rem to Northampton
Copus George T (Rose M) h (6C) 304 Union
Corando Antonio (Mary) h 435 Taylor
Corazzari William F (Mary E) clk 155 Lyman h 46 Holyoke
Corbeil Adelard J (Yvonne M) rem to Chicopee
—Armand R (Alice J) route slsman 134 Cass h 86 Silas
—Claire M rem to Chicopee
—Matthew J (Mae E) h 19 Quincy
—Mildred M r 19 Quincy
—Wilfred H truck driver 4th fl 15 Park h 50 Oak
Corbeill Flora K Mrs emp MBCo r 63 Mulberry
Corbert Florence Mrs laundrywkr r 27 Mattoon
—Louis W (Sarah M) whol shoes (301) 33 Lyman h 56 Pratt
—Morton (Rose B) emp 133 Lyman h 162 Fort Pleasant av
—Paul R (Ruth L) slsman 33 Lyman h 30 Myrtle
—Philip R (Margaret E) h 244 Commonwealth av
—Rose R Mrs dir Thrift Shop 808 Main and nurse 162 Fort Pleasant av r do
Corbett Beatrice Mrs r 51 Essex
—Dorothy R steno W Springfield r 101 Allen
—Elizabeth N Mrs furn rms 133 Pine r do
—Fred H (Hattie R) h 22 Lillian
—Hazel L waitress 3474 Main h (4) 3130 do
—James J (Edith) rem to Chicago Ill
—Joseph E (Grace E) planning supv Thompsonville Conn h 34 Orange

CORBETT
—Lloyd S (Mary M) ordnance design eng USA h at E Longmeadow
—Martin J (Elizabeth N) foreman Thompsonville Conn h 133 Pine
—Norman E r 25 Mattoon
—Oliver J (Evelyn) driver 1330 Main h at W Springfield
—Robert D press feeder BBNCo r 87 Marion
—William J (Elizabeth L) janitor 170 Wilbraham rd h 87 Marion
—William J (Mary A) slsman h 188 Florida
Corbin Andre A (Mavis M) foreman 100 Chestnut h 519 Belmont av
—Andre A Jr student r 519 Belmont av
—Arthur M (Irene S) student r 42 Spruceland av
—Clinton S (Charlotte A) emp city h 92 Woodside ter
—Daphne L Mrs tel opr TelCo r 37 Saratoga
—Donald L stock clk 100 Chestnut r 519 Belmont av
—Edward A (Mildred C) projectionist Chicopee h 78 Ellsworth av
—Ernest (Jane) rem to Hartford Conn
—Frances W Mrs (B L Bragg Co) (512) 115 State r 42 Spruceland av
—Harold M (Frances W) (B L Bragg Co) (512) 115 State h 42 Spruceland av
—Henry L diemkr 224 Hancock r 367 White
—Irene L Mrs office sec 14 Chestnut r 42 Spruceland av
—James (Eunice) chauf 225 Hickory h 1657 Dwight
—Jane medical sec 4 Chestnut r 42 Spruceland av
—John L (Marian A) h 20 Chapel
—Joseph F waiter 70 Chestnut r 18 Alderman
—Leona E wid Henry L h 18 Alderman
—Lloyd H mail handler B&A r 20 Chapel
—M Louise wid John B h 82 Pearl
—Marion S r 20 Chapel
—Milton K (Erika C) tchr 235 State h 56 Mandalay rd
—Paul R (Juliette T) fireman SFD h 34 Thompson
—Ralph F (Sara W) in USAirForce h 27 Fay
—Ralph L projectionist 739 Liberty r 82 Pearl
—Richard A (June M) landscape gardener h 18 Walnut ct h do
—Richard L (Jennie A) mech W Springfield h 35 Oswego
—Rossie S wid Donnie F h 5 King
—Stanley E rem to Hartford Conn
—Stephen rem to Ohio
—William H dept mgr Hartford Conn r 42 Spruceland av
Corbisiero James A (Adeline L) mach opr W Springfield h 31 Rutledge av
Corcodilos Leo P (Helen A) cook 1658 Main h 42 Devens 10
Corcoran Albert W r 81 Washburn
—Alice M nurse Boston r 133 Springfield
—Alice W wid Thomas E h 105 Woodlawn
—Anne M nurse 892 Worthington r do
—Charles slsman 144 Chestnut h at Rutland Vt
—Daniel G (Marguerite M) foreman IMCo h 95 Middlesex
—Edward F (Margaret E) plumber emp 48 Wilbraham av h 10 Kelly pl
—Grace Mrs r 14 Northampton av
—Helen Mrs insp WECo r 48 Acorn
—Hugh G v pres University Club 1323 Main h at Holyoke
—Hugh J (Elizabeth H) lwyr (Ely King Kingsbury & Lyman) (1022) 1387 Main h at Holyoke
—James Brewer (Carolyn U) h 95 Maple
—John B plumber r 48 Wilbraham av
—John H r 81 Washburn
—John L (Rachel M) rem to Jersey City NJ
—Julia A wid Thomas rem to W Springfield
—Lawrence W (Mary M) policeman r (3) 89 Oswego
—Margaret R h 100 Plainfield
—Margaret R wid Thomas P h 20 Saratoga
—Mary C tel opr Holyoke r 133 Springfield
—Mary E housekpr 52 Pinevale 10 r do
—Mary E tchr 340 Sumner av r 892 Worthington
—Mary T treas Bay State Thread Works 15 Mill h 62 Dexter
—Peter r 32 Holyoke
—Thomas E died Nov 9 1949 age 56
—Thomas F statistician Washington DC r 133 Springfield
—Thomas J (Margaret V) slsman 67 Bliss h 37 Silver
—William F (Lydia T) h 51 Forest
Cordero Gil J (Mildred) physician (506) 175 State h 17 Woodworth av
Cordes Matthew mech W Springfield r 122 Chestnut
Cordi Catherine M Mrs mgr 1591 Main h at Agawam
—Rosario A (Evelyn M) stock chaser 3664 Main h at Agawam

BITUMINOUS COAL
ARTHUR B. MORIN CO.
1570 Main Street
Tel. 6-4591

"Better be Safe than Sorry" INSURE WITH
PRESTON AND OLMSTEAD, INC. ALL FORMS OF INSURANCE and BONDS

Hard Chromium Plating
THOMAS J. MURRAY 964-966 Main Street • West Springfield
Springfield's Largest Platers DIAL 2-3129
Complete Plating Service

CORDNER CO INC

Officers

STUART R CORDNER pres-treas
DAVID R CORDNER v pres-asst treas

GASOLINE AND GREASES
FUEL FURNACE AND RANGE OILS
LUBRICATING OILS CLEANING FLUIDS

MAIN OFFICE AND PLANT 123 DAY WEST SPRINGFIELD SUNOCO SERVICE STATION 662 RIVERDALE cor ELM W SPRINGFIELD
TEL 3-4127
—See opp inside Back Cover

—Edgar A (Pamela A) pres Johnston & Cordner Inc 425 St James av h 1225 Bradley rd
—Irving J (Ethel R) asst treas Springfield Fire and Marine Insurance Co 195 State and asst treas New England Casualty Insurance Co do h at Wilbraham
—Pauline M nurse Mercy Hospital r do
—Robin S student r 1225 Bradley rd
—Stuart R pres-treas-gen mgr W Springfield h 6 Monmouth
Cordo James slsman 1414 Main r 15 Myrtle
Cordonier William repairman Chicopee r 372 El Paso
Cordonnier Ernest Jr (Toodeleyo A) eng emp 199 Union h 157 Garland
Coren Bernard I (Ethel D) clk 146 State h 74 Mooreland
—Isaac h 101 Kensington av
Coretsopoulos Christina wid Christos N packer 162½ Chestnut h 46 Linden
—Nicholas (Mary S) insp AmBCorp r 46 Linden

Corey Dennis E

(Margaret C) sales promotion mgr Western Massachusetts Electric Co 73 State h at Longmeadow—See foot lines and p 128

—Donald W (C Constance) development eng 93 Orleans h 27 Biltmore
—Dorothy I clk 85 Chestnut h at W Springfield
—Edward V slsman 1414 Main r 205 High
—George L (Marian) (Pioneer Auto Service) 78 Ventura h at W Springfield
—Gladys E wid Donald C clk (324) 36 Court h 29 Biltmore
—John A (Irene M) rem to Boston
—John C (Ruth E) gagemkr Smith & Wesson Inc h 113 Bay
—John H (Anna T) assembler Westinghouse h 107 Ardmore
—John J assembler Westinghouse r 206 High
—Lucy M wid Henry E h 18 Daviston
—Margaret D Mrs r 55 Rittenhouse ter
—Robert W (Faith A) student r 55 Rittenhouse ter
—Roger E (Dorothy H) eng TelCo r 100 Oakland
Corgnati Albina M emp PPubCo r 419 Taylor
—John M (Adele W) mach USA h 69 Pendleton av
—Louis h 419 Taylor
—Morris J (Theresa F) mach opr 772 Worthington h 38 Phoenix
Corigliano Anthony M rem to Wellesley
—Joseph (Mary G) carp W Springfield h 41 Grand
—Vincent r 41 Grand
Corish Joseph E (Harriet F) slsman 1107 Columbus av h 49 Carlisle
—Katherine E priv sec 12 Hampden r (6) 92 High
—Mary E wid William J h (6) 92 High
—Richard E shipper 211 Worthington r 49 Carlisle
Corjay Anna T wid Lawrence h 12 Monroe
—Diana A Mrs sec Young Motor Co Inc 510 Main h at Chicopee
—John (Helen G) chauf B&A h 100 Greenwood
—John J (Jean E) emp Westinghouse r 53 Cloran
—Peter C r 12 Monroe
—Robert E plumber's helper B&A r 100 Greenwood
Corkins Linus chauf r (1) 52 Pearl
Corkum John C (Theresa) carp emp 36 Laurel h 570 Plainfield
—Mary E office sec Spfd Institution for Savings r 54 York
—Nancy E nurse Washington DC r 54 York
Corles George chef W Springfield r (5) 2141 Main
Corley Michael J chauf Chicopee Falls r 60 Lowell
—Patrick M (Josephine M) tiremkr Chicopee Falls h 60 Lowell

CORLISS ADJUSTMENT BUREAU

Howard C Corliss owner-manager credit adjustments and collections (500) 293 Bridge tel 3-4409

—Beverly M Mrs slswoman 1451 Main r 34 Bancroft
—Catherine tchr Glenwood School r 16 Garden
—Charles H chauf 117 Carew r 56 High

—George I (Gertrude P) grinder Westinghouse h 187 Edendale
—Gilbert W r 187 Edendale
—Gladys hairdresser emp 3d fl 1421 Main r 43 St James cir
—Harold A (Olive K) rem to Boston
—Howard C (Melba H) (Corliss Adjustment Bureau) (500) 293 Bridge h 47 Gordon
—J Gladys elev opr Highland Hotel r 23 Beacon
—James F (Pauline H) baker emp 1414 Main h 28 Hartley
—James J (Katherine P) molder CVMfgCo h 268 Armory
—Katherine E nurse USRCo r 268 Armory
—Lillian Mrs h 43 St James cir
—Marie A audit clk TelCo r 61 Hartford ter
—Mary H h 111 Everett
—Mary M Mrs mach opr Westinghouse r 129 Wait
—Melba H Mrs office mgr (500) 293 Bridge r 47 Gordon
—Thomas F (Margaret A) printer Holyoke h 27 Kingsley
—Thomas M r 38 Wheeler av
—Thomas P (Hannah J) molder CVMfgCo h 4 Langdon
—Thomas W (Loretta J) railway mail clk h 33 Somerset
—Victoria C wid Hiram M h 23 Beacon
—Willard H (Elizabeth A) h (6) 140 Belmont av
—William H (Dorothy E) press opr USA h 20 Oak Grove av
Cormack Robert H teller 63 Elm h at Ludlow
Cormick—see McCormick
Cormier Albert H mech Westfield r 80 Patton
—Amelia B married Guy Tardiff
—Anna M wid Frederick r 193 Wilbraham av
—Arnold E (Evelyn D) (California Village Service Station) 380 Allen h 91 Roanoke rd
—Bernice M potato chipwkr N Wilbraham r 83 Girard av
—Blanche M wid William J h 83 Elijah
—Clara wid Felix h 22 Calhoun
—Cloris r 53 King
—David R (Dorothy M) bartender h 5 Grace
—Donald R gas sta atdt W Springfield r 171 Ambrose
—Dora wid Harvey restwkr 28 New Dwight r 78 Charles
—Doris P clk DMCo r 30 Commonwealth av
—Edgar G r 141 Oak Grove av
—Edward V (Elizabeth L) carp Longmeadow h 30 Commonwealth av
—Eli (Josephine M) asst checkman B&A h 19 Woodworth av
—Elizabeth wid Patrick r 141 Oak Grove av
—Elva M Mrs waitress W Springfield r 29 Florida
—Ernest A (Luella M) gen foreman VNCo h 83 Girard av
—Felix E (Florida M) clk 144 Chestnut h at Chicopee
—Florence C benchwkr USEnvCo h (36) 78 Byers
—Francis slsman r 54 Duryea
—George E (Gila S) gasoline W Springfield h 171 Ambrose
—George G gas sta atdt W Springfield r 171 Ambrose
—Gerard P (Mathilde A) elec MCCo h 24 Calhoun
—Helen B wid Roy r 9 Beauregard IO
—J P Girard (Matilda A) elec MCCo h 241 College
—Joseph A (May E) mach E Hartford Conn h 22 Woodside ter
—Joseph E (Lillian M) guard opr 44 Vernon h 38 Armory
—Joseph L (Claudia G) asst foreman SRCo h 47 Shillingford
—Joseph P dishwasher 333 Carew r 82 Prospect
—Joseph V (Mary A) h 7 Calhoun
—Joseph Z (Delphine) h 20 Walter
—Lorraine C mach opr Chicopee r 35 Osgood
—Lorraine E sls clk 11 Stearns sq r 83 Elijah
—Louis T (Mary T) pres The A J Lane Co 117 Gardner and (Fred A Wright & Co) (200) 1694 Main h at Ludlow
—Lucie A packer 385 Liberty r inq do
—Mary A Mrs beauty shop 7 Calhoun h do
—Muriel A married Peter Hoonlnis
—Norbert J painter r 53 King
—P Doris DMCo r 30 Commonwealth av
—Paul E (Erminia M) fireman Ludlow r 124 Eastern av
—Richard D (Shirley A) auto mech Sterling A Orr Inc r 83 Elijah
—Robert P r 30 Commonwealth av
—Rose H wid Henry E h 35 Osgood
Corn Richard (Gloria M) asst foreman Chicopee h 149 Bowles
Cornell Adele M married Jack MacDonald
—David L cost acct AmBCorp r 103 Spring

—George R (Maud H) head bar steward 50 Maple h 486 Belmont av
—Gertrude L Mrs clk 31 Park h (9) 2365 Main
—Justine Mrs clk MMLInsCo r 162 Westminster
—Maud H Mrs beauty shop 486 Belmont av r do
—Richard L (Marcia L) master installer TelCo h 59 Fenwick
—William (Justine) student r 162 Westminster
—William R fireman 86 Court r inq do
Corney Mary wid Alexander r 371 Dickinson
Cornfoot Andrew (Eleanor M) credit mgr 152 Lyman h at Agawam
Cornine Donald H emp 45 Pomona r 98 Redlands
—Donald H (Alice G) nightman 45 Pomona h 17 Greene
—Edward J dairywkr 45 Pomona r 17 Greene
Corning Leonard V (Sylvia C) radios NY h (3A) 63 Long Hill
Cornish Mary E wid Ronson died Dec 24 1949 age 74
Cornock Edward F eng E Longmeadow r 194 Sumner av
Cornwell George E (Nellie A) watchman 33 Morris h 34 Spruce
—Harry I janitor r 69 Sargeant
—Kenneth E (Theresa M) cabinetmkr h 293 Dwight st ext
—William N h 69 Sargeant
Corona Market (Michael Panek) 23 St James blvd

Corona Typewriters

Guarantee Typewriter Exchange agents 138 State tel 7-0995—See inside Back Cover

Corona Typewriters

Ideal Typewriter Exchange sales and service 53½ Taylor—See p 277

Correll Henry A (Hazel) h 14 Eldridge
Correnti Sam student r 34 Wilbraham av
Corridan Frances K clk 1503 Main h at Chicopee
—Patricia priv sec 4th fl 196 Worthington h at Chicopee
Corrigan Anthony J (Rose M) maintenanceman Spfd Bronze and Aluminum Co h 112 Surrey rd
—Bertha h (51) 40 High
—Frank H (Delima) (Cave Welding Co) 380 Bay h 176 Oak Grove av
—Richard h 6 Portland
Corriveau Alfred P (Alice C) h 3321 Main
—Ann L wid Frank r 21 Daytona
—Charles E died Dec 5 1949 age 68
—Frances G carman helper NYNH&H r 65 Mooreland
—Francis M (Marian E) condr NYNH&H h 369 King
—Frank T (Adwilda M) asst yard master NYNH&H h 65 Mooreland
—Joseph A (Irene C) dentist (212) 1694 Main h at Longmeadow
—Joseph V (Mary E) dentist (212) 1694 Main h (5) 57 Federal
—Leo T (Shirley A) barber W Springfield h 389 Birnie av
—Lomer E (Marie B) polisher MDFCo h 21 Greenwich
—Lorraine nurse SHosp r do
—Mary L wid Charles E h 45 Bartlett
—Theodule F (Delia H) barber 7 Court House pl h 176 Eddy
—Winford F (Anna M) mech AmBCorp h 10 Loring
Corry Mary A wid John A h 49 Sumner av
Corse Blanche Mrs h (10) 66 Pynchon
Corsi Albert presser's helper MCCo r 148 Pendleton av
—Carlo (Ernesta C) emp city h 148 Pendleton av
—Henry L (Doris L) trimmer MDFCo h 112 Tenby
—Peter J (Ida J) layout checker MDFCo h 59 Maynard
Corsini Anna wid John h 28 Rutledge av
Corson Altice M r (3) 194 Central
—Marion A wid Harold E h 80 Sherman
—Murle A tchr 300 White h (3) 194 Central
Cort Parker M r 140 Chestnut
Cortelli Charles A (Beulah E) (Cortellis) 873 Liberty h 76 Savoy av
—Elvira M wid John h 19 Hamlet
—Peter L clk 876 Liberty r 19 Hamlet
—Rose E (Jay Cee Gift & Novelty Shop) 618 Carew h 19 Hamlet
Cortelli's (Charles A Cortelli) sporting goods 873 Liberty
Cortis Ernest E (Marion F) h 127 10th
—Paul E mech rear 53 Osgood r 127 10th
Corto Alphonse L plumber emp 77 Winter h 10 Howard pl
—Joseph A (Mary) rem to Jersey City NJ
—Rose M clk ASCo r 10 Howard pl
Corvin Marie N wid Raymond V h 109 Grenada ter
—Raymond V died Sept 22 1949 age 57
—William B (Doris S) slsman 95 State h 137 Leyfred ter
Corvino Francesca M r 13 Wilcox

REAL ESTATE RENTALS APPRAISALS
A. C. WHITE, JR., REALTOR
496 Bridge St. Telephone 2-5109
INSURANCE PROPERTY MANAGEMENT MORTGAGE LOANS

FORBES & WALLACE . . SHOPPING CENTER FOR WESTERN NEW ENGLAND

PHONE 3-5147
POOL CAR DISTRIBUTION
Truck Renting and Leasing
CALL HUCK'S TRUCKS
188 LIBERTY STREET
TRUCKING - RIGGING
INDUSTRIAL MOVING

Corwin Charles L (Gertrude E) associate lwyr Farm Credit Administration of Spfd 310 State h (S) 925 Worthington
—Gertrude E Mrs asst legal clk Farm Credit Administration r (S) 925 Worthington
—William (Frances W) physician (605) 95 State h at Longmeadow
Cory Ella Mrs r 46 Bradford
—Thomas (Gloria) shipping clk 58 Albany h at E Longmeadow
Cosby Fanny E wid Edwin H h 546 St James av
—Henry E (Helen S) pres Cosby & Yelinek Inc 463 State h at W Springfield
—Royalston F insp USGovt r 546 St James av

COSBY & YELINEK INC
Henry E Cosby pres Joseph F Yelinek treas hardware paint glass tools kitchenware cutlery fishing tackle and locksmiths 463 State

Coscore Myra clk 1295 State h at Chicopee Falls
Cosenzi Thomas A (Elsie M) baker emp GBCo h 739 Worthington
Cosgriff David E (Helen B) clk Veterans Administration h 34 Meredith
—Mary E wid Patrick H r 1176 Worthington
—William J (Margaret B) physician 1176 Worthington h do
Cosgro Clarence J (Marguerite M) bdg supt 122 Chestnut h at Westfield
—Paul A (Arlene M) maintenanceman 122 Chestnut h at Woronoco
Cosgrove Bertha wid William B r 61 Central
—Howard J (Martha S) chauf 211 Plainfield h 16 Piney pl

COSGROVE J S CO
(James S Cosgrove-George Sperry) plumbing and heating contractors 12 Court House pl tel 3-0141

—James F (Helen R) assembler CVMfgCo h 45 Pheland av
—James S (Mae G) (J S Cosgrove Co) 12 Court House pl h 253 Jasper
—Marjorie A clk MMLInsCo r 49 Edgemont
—Michael J (Nora) h 330 Main IO
—Michael J Jr coremkr CVMfgCo r 330 Main IO
—Raymond H (Elda M) planer AmBCorp h rear 22 Oak Grove av
—Robert E (Margaret E) h 49 Edgemont
—Thomas P bartender 13 Oak IO r 330 Main IO
Cosimini Raymond (Mary A) (Sugar Bowl) 1223 Sumner av h 69 Powell av
Cosly Robert B parts clk 563 State h at W Springfield
Cosman Ernest B (Effie B) mgr 111 Chestnut h 79 Hartwick
—Fred D (Alice M) elec Chicopee h 94 Farnsworth
—William J (Ilene C) elec Westinghouse h 15 Thomas
Cosmas Ethel L instructor AmIntCol r 350 Chestnut
—Louis (Mary) (Bright Star Bakery) 149 10th h 350 Chestnut
Cosmo Coffee Co (Peter S Stavros) coffee roasters 363 Chestnut
Cosmos Nicholas (Eileen F) athletic dir Spfd Boys Club h 18 Hogan
Cossaboom Donald J emp B&M r 512 Page blvd
—Franklin J (Margaret J) benchwkr Westinghouse h 512 Page blvd
—Franklin J Jr (Thelma B) apprentice toolmkr USA h 3228 Main
—Ralph (Amy M) h 721 Sumner av
Cosser John E slsman Albany NY r 46 Forest Park av
Cossin Raymond W (Barbara C) mech AmBCorp h 15 Rittenhouse ter
—Samuel (Evelyn M) dist mgr NY h 480 Roosevelt av
Costa Bertha C waitress 266 Bridge h at N Wilbraham
—Manuel mach opr Chicopee r 48 Grosvenor
—Thomas P (Edith A) slitter MCCo h 10 Barrard ct IO
—Victor (Josephine B) mach Ludlow h 212½ Worcester IO
Costabile Annunziata wid Attilio died Apr 21 1949 age 73
Costantini F Antonio (Theresa) polisher BMTCo h 16 Hunt
Costanzi Enrico cafe 1076 Main h (8) 21 Salem
Costar Joseph (Dora) mach NEC&PCo h 134 Johnson
Costarakis Arthur dishwasher 1737 Main r 11 Murray Hill av
—Pericles r 11 Murray Hill av
Costas Charles C mgr (3) 1910 Main 1853 do
—Laura wid Stephen h 87 Belle
Costello Anne D tel opr TelCo r 41 Dearborn
—Antonio (Mary) mason h 93 Acushnet av
—Benny L (Norma J) student h 59 Magazine
—Bertha Mrs drmkr 18 Ormond r do

COSTELLO
—Blanche C clk USA r 79 Spring
—Elizabeth V assembler AmBCorp h 39 Oswego
—Ellen emp Wesson Memorial Hospital r do
—Frances A nurse Wesson Memorial Hospital h (12) 86 Byers
—George J (Eleanor T) rem to N Haven Conn
—Gerald F (Helen B) adjuster 3d fl 1200 Main h at Northampton
—Geraldine S Mrs office sec (617) 44 Vernon r 97 Alderman
—Henry F asst dept supv WMassElecCo h 27 Carlisle
—James M (Thelma M) slsman 1621 Main h 32 Larkspur
—John F route slsman GBCo r 18 Ormond
—John F (Mary C) eng B&M h 41 Dearborn
—John J transfer clk RyEx h 74 Narragansett
—John J (Loretta B) treas Russell h 53 Eton
—John P student r 30 Elsie
—John P (Bertha) h 18 Ormond
—Katherine M r 74 Narragansett
—Margaret kitchnwkr 44 Copley ter r do
—Margaret H sec AmBCorp r 74 Narragansett
—Marjorie F clk USA h at Westfield
—Mary A wid Edward r 21 Noble
—Mary Elaine steno Westinghouse r 29 Pembroke
—Mary R Mrs nurse 38 School h at Northampton
—Michael T (Ann M) letter carrier h 120 Edendale
—Philip W (Geraldine S) ins (617) 44 Vernon h 97 Alderman
—Ramond P constrwkr r 93 Acushnet av
—Thelma M buyer ASCo r 32 Larkspur
—Thomas J (Katherine A) painting contr 141 Dwight h 92 Mill
—Thomas J (Kathleen A) pres-treas Fisk Tire Service 124 Dwight h 28 Roosevelt av
—Thomas J Jr (Olive O) ins and real est (617) 44 Vernon h 1927 Parker
—Thomas R (Helen E) grocer 504 Armory h 30 Elsie
—William V (Anna A) policeman h 29 Pembroke
Costigan Dennis J policeman r 32 Byers
—John E v pres Hampden Color & Chemical Co 5 Albany h at Longmeadow
—John W (Helen R) acting registrar -acct (319) 36 Court h 135 W Alvord
—Lottie L wid John A r 72 Florida
—Mary A Mrs h 31 Allendale
—Robert W mail foreman B&A r (3) 46 Summit
—W Lee (Genevieve M) (W Lee Costigan Co) 5 Albany h 1441 Plumtree rd
—W Lee Co (W Lee Costigan) paint distributors 5 Albany
Costine Robert N (Mabel A) claim adjuster (510) 145 State h at Agawam
Coston Charles S (Lelia) clk Northampton h 50 Clinton
—Lelia Mrs elec opr 1365 Main r 50 Clinton
Costopoulos Cleon V (Frelda B) toolmkr B-DCBCo h 59 Jenness
—George C clk 883 Main r 59 Jenness
—Homer W student r 59 Jenness
Cota Alice emp DMCo r 184 Maple
—Lizzie J wid Fred J r 1426 Roosevelt av
—Royal A (Eunice D) rem to Swanton Vt
—Russell S r 29 Mattoon
Cote Adelor emp 100 Alderman r 38 Grenada ter
—Adrien L (Aldea M) painter 977½ Dwight h 61 Grosvenor
—Agnes M emp 1135 Worthington r do
—Aime (Clara) barber Highland Hotel h 70 Elmore av
—Aime H (Blanche E) supt press dept 53 Hillman h 18 Bryant
—Albert (Vina E) painter h 25 Huntington
—Albert F (Anita M) plumber h 3017 Main
—Alcide W chauf 61 Franklin r 27 Marlborough
—Alfred E lab Boston r 43 Grandview
—Alfred E (Janette M) group leader Westinghouse h 517 Newbury
—Alice J steno Farm Credit Administration (6) 12 Hancock
—Alice M wid Joseph B h (6) 37 Elmwood
—Alphonse (Marie A) meat cutter Spfd Isolation Hospital h 888 Chestnut
—Ambrose B (Katharine V) pres-treas The Cote Press Inc (626) 29 Worthington h at W Springfield
—Armand H (Jeannette R) meat cutter 5 Audubon h 197 Wilbraham av
—Armand O (M Margaret) restwkr 143 State r 48 Pearl
—Arthur E (Anna) assembler DMCo h 45 Thomas
—Arthur E (Laura) tool hardener 311 Page blvd h 59 Waverly
—Bertha Mrs r 40 Edwards
—Camille student r (1) 85 Oswego
—Catherine h (18) 786 State

COTE
—Charles J (Gertrude F) auto parking 176 State h 2015 Page blvd IO
—Clarence E (Rose L) boilermkr B&A h 11 William
—Derva X (Bertha) h 26½ Walnut
—Dorilla M wid Joseph E h 11 Donald
—Edward emp PPubCo r 11 Donald
—Edward J mach AmBCorp r (6) 37 Elmwood
—Edward R (Elva T) painter emp 120 Oakland h (1) Crystal av
—Eli (Elizabeth) emp 129 Chapin ter h 1584 Dwight
—Eli H (Della C) emp 185 Rowland h 44 Mansfield
—Eli V (Bernadette) mach opr G&BMfgCo h 3 Greenwood
—Elphidge M (Laura) shipping clk 38 Napier h 128 Union
—Emile L (Agnes F) mach opr VNCo h 12 Utica
—Emma wid Joseph A r 291 Rosewell av
—Ernest J clk 2753 Main h 52 Silver
—Eugene painter h 31 John
—Eugene R (Blanche A) printer 53 Hillman h at E Longmeadow
—Eunice H clk USEnvCo r (4A) 40 Warriner av
—F Earl rem to Hartford Conn
—Frank h (12) 820 State
—Frederick L rem to Boston
—Gaston J (C Alice) supr USA r 92 Acushnet av
—George A (Wilmadine G) identifier USA h 14 E Hooker
—Grace wid Arthur housekpr r 27 Marlborough
—Hector E (Pauline E) sec O R Cote Company 556 St James av h at Wilbraham
—Helen F insp 3664 Main h at Chicopee
—Henry F (June C) receiving clk Easthampton h 78 Andrew
—Herve E r 2787 Main
—James A student r 18 Bryant
—Jean M clk MMLInsCo r 24 Los Angeles
—John C (Julia R) appraiser USRCo h 24 Los Angeles
—John H (Autotrim Co) 693 Columbus av h at Hampden
—Joseph C mach Westinghouse r 583 State
—Joseph E died Apr 2 1949 age 43
—Joseph J (Irene F) eng emp (324) 36 Court h (6) 69 Alexander
—Joseph L (Ruth V) (Central Auto Fabric) 15 Hickory
—Katharine V Mrs clk-asst treas The Cote Press Inc (626) 29 Worthington h at W Springfield
—Katherine Mrs h 42 Melbourne
—Leo A tiremkr USRCo r 122 Chestnut
—Lionel R (Self Service Store) 3010 Main h 27 Marlborough
—Lucette E dir and tchr of dancing (401) 1634 Main h (1) 85 Oswego
—Marie wid Antonio r 540 Page blvd
—Mary J steno MCCo r 18 Bryant
—Noel asst mgr 993 Page blvd r 1584 Dwight
—Noel H (Germaine L) chauf 129 Chapin ter h 1584 Dwight
—Norman E (Eunice M) h (4A) 40 Warriner av
—Norman L (Lucille E) clk 3010 Main h 174 Johnson
—O R Company Ovila R Cote pres-treas Rosario A Cote v pres Hector E Cote sec petroleum equipment 556 St James av
—Odelia R mach opr 33 Morris r 11 Donald
—Oscar V (Sophie S) foreman 556 St James av h (7) 290 Sumner av
—Osias A (Rose) mach opr G&BMfgCo h 282½ Walnut
—Ovila (Lydia A) bartender 2173 Main h at Chicopee
—Ovila R (Blanche R) pres-treas O R Cote Company 556 St James av h at Agawam
—Peter G (Yvonne) custodian 310 Dwight st ext h (1) 310 do
—Peter P (Margaret F) mach opr USA h 43 Linden

COTE PRESS INC THE
Ambrose B Cote pres-treas Ralph S Housmann v pres in charge of sales Mrs Katharine V Cote clk-asst treas printers (626) 29 Worthington tel 6-0358

—Ralph L (Laurentine E) upholsterer emp rear 74 Oak Grove av r 267 Abbott
—Raphael (Alice M) ice 43 Grandview h do
—Raymond (Florence R) setter MDFCo h 58 Swanton ct
—Raymond B (Noella) chauf 211 Plainfield h 35 Pembroke
—Richard A in USNavy r 45 Thomas
—Richard W (Ellen) rem to Chicopee Falls
—Rita M married Robert Healy
—Rosario A (Dolores M) v pres O R Cote Company 556 St James av h at Agawam
—Ruth V Mrs h 97 MassAv

SALES RENTALS MANAGEMENT
HENRY M. CLARK CO., REALTORS
100 BROADWAY TELEPHONE 7-0231
APPRAISALS MORTGAGE LOANS

ALBERT STEIGER COMPANY
DEPARTMENT STORE - 1477-1479 MAIN ST.

—Ulric J (Florence P) molder CVMfgCo h 136 Westford cir
—Yvette T married Roger Bousquet
Coto D Paul (Evelyn V) setupman PM&GCo r 104 Bowdoin
—Dimas J (Mary) motor repairman Westinghouse h 379 Newbury
—Helen A married Gilbert M Stansfield
—Ruth M married Theodore Donais
Cotoia James L mgr 1670 Main r 1976 do
Cotter Gladys T cashier 1139 Main r 497 Dickinson
—Harold F (Ruby E) utilityman 28 Columbia ter h 80 Fernwold
—Howard J (Helen F) h 11 Trinity ter
—James J (Katherine G) h 15 Temple
—James J Jr (Gertrude M) plumber emp 371 Taylor h 21 Newhall
—John H (Rosalie) printer emp 191 Chestnut r 124 Essex
—Joseph E (Vera A) condr B&A h (46) 40 High
—Margaret V sec Trieste Italy r 15 Temple
—Richard J (Nellie M) h 26 Cliftwood
—Richard J Jr special rep Buffalo NY r 26 Cliftwood
—Richard N (Irene G) State Detective and Deputy State Boxing Commissioner (521) 196 Worthington h 186 Belmont av
—Roger emp CVMfgCo r 13 Oak 10
—Thomas A (Julia M) fireman PO h 497 Dickinson
—Thomas A Jr letter carrier r 497 Dickinson
—Wesley J (Carolyn) policeman r 26 Cliftwood
—William A (Evelyn A) plumber h 884 Worthington
Cotti Alfred R (Martina A) repairman TelCo h 9 Federal ct
—Alphonse r 40 Marshall
—Charles V (Lucy L) buyer 144 Chestnut h 321 Orange
—Lea H forewoman MCCo r 712 Worthington
—Lillian A office mgr 740 Worthington h at W Springfield
—G Paul (Florence M) eng TelCo r 1592 Plumtree rd
—Paul h 712 Worthington
Cottini Butlene F (Eva M) rifler USA h 90 Allen
—Joseph (Pauline N) mach opr Chicopee Falls h 27 Jenks
—William G (Anna T) h 123 Orchard
Cottle Henry J emp city h 691 Union
—Irene W wid William housewkr h (6) 17 Congress
—James T r 33 Hawley
—Jean E Mrs r 40 Pendleton av
—Lillian M Mrs mach opr Westinghouse r 280 Hancock
Cotton Arthur W (Freda W) adjuster USEnvCo r (3) 27 Federal
—Henry A slsman r 837 Main
—John C (Susan J) rem to W Springfield
—Manton C (Eleanor M) mgr 333 Worthington h 14 Gunn sq
—Sophia G wid Stetson G h 1 Pearl st pl
—Stetson G r 1 Pearl st pl
Cottrell Thomas E (Laura S) sls mgr 101 Albany h at Longmeadow
Coucci's Smoke Shop (Guerino Angelini) 1069 Columbus av
Couch Bernard J (Eva B) mach Westfield h 44 Osgood
—Fredric H (Thelma G) mgr 123 Florence h do
—Thelma G Mrs telegram recorder WUTelCo 123 Florence
Couchiaftis James G (Catherine) h 67 Maryland
Couchon Antoinette Mrs r 13 Spring
Couco Anthony (Minnie) rem to E Longmeadow
Coudert Emily wid Jules A died Nov 16 1949 age 82
Cougal Mae Mrs r 35 Woodside ter
Coughlan John S slsman 314 Dwight h (1) 895 Worthington
—John S Jr (Mary J) dentist (512) 1537 Main h (8) 899 Worthington
Coughlin Adeline M h (4) 71 School
—Agnes T r 62 Governor
—Ann packer DMCo r 15 Narragansett
—Arthur student r 100 Cedar
—Barbara A clk 1295 State h at W Springfield
—Bernard J (Joan E) towerman 57 Liberty h at W Springfield
—Catherine A wid Peter E h 15 Wigwam pl
—Christina asst cashier (916) 1387 Main h at N Agawam
—Cleaners (Joseph Fedoras) 297 Armory
—Daniel F (Mary L) h 27 Morgan
—Delia r 346 Nottingham
—Delia wid Thomas J h 154 Alden
—Donald J mail porter B&A r 29 Tracy
—Edward J foreman 93 Orleans r 154 Alden
—Edward S trucker W Springfield r 15 Wigwam pl
—Francis B (Marion V) treas-gen mgr Boston & Springfield Despatch Co 361 Taylor h 263 Central
—Francis J (Muriel J) tallyman B&A r 300 Liberty
—George D tool crib atdt SETCo r 154 Alden
—George J (Wanda F) painter emp 5 Market h 73 Cass
—Harold E clk B&A r 22 Nimitz
—Helen M matron ASCo h 31 Stafford
—James brakeman B&M r 19 Arch
—James A (Charlotte L) clk B&A h 29 Tracy
—James F mail sorter B&A r 62 Governor
—James J (Loretta B) emp city h 23 Sullivan
—James J Jr (Gladys L) insp Board of Health h 674 Carew
—James M (Victoria M) h 62 Locust
—Jeremiah P (Maude L) bus opr StRy h 447 Carew
—John coal sls mgr 70 Dwight h at W Springfield
—John A (Janet L) slsman GBCo h 63 Castle
—John E (Agnes) clk MMLInsCo h 61 Farnsworth
—John F (Simonne) asst station master B&A h 31 Parkside
—John W sheetmetalwkr 215 Page blvd r 154 Alden
—Joseph F (Alice E) supt 100 Chestnut h 10 High
—Joseph J in USNavy r 117 Cass
—Joseph J (Aurore L) h 117 Cass
—Julia r 20 Firglade av
—Lillian E wid William A slswoman ASCo 15 Wigwam pl
—Lorraine M steno SF&MInsCo r 62 Locust
—Mary E Mrs clk 1803 Columbus av r (7) 468 Liberty
—Mary H mach opr USEnvCo r 15 Wigwam pl
—Melvin P (Barbara R) route slsman GBCo h (6) 16 Montpelier
—Michael P foundrywkr h 346 Nottingham
—Patrick J custodian 37 Elm h 151 Everett
—Patrick J (Bridget M) h 15 Narragansett
—Paul I r 40 High
—Raymond (Rose L) h 31 Stafford
—Raymond M (Mary E) foreman RyEx h (7) 468 Liberty
—Robert W student r 31 Parkside
—Roger slsman ASCo r 65 E Alvord
—Rose M Mrs h 168 Cass
—Thomas F (Arline R) mech 644 Monsanto av 10 h 389 Wilbraham rd
—Thomas J (Elizabeth M) h 62 Governor
—Thomas J (Josephine V) h 284 Dwight st ext
—Thomas P caretaker St Michael's Cemetery 346 Nottingham
—Timothy W (Eva M) emp H L Handy Co h 7 Holland
—Virgil V (Iris) rem to W Springfield
Coughter Grace C comptometer opr 755 Worthington r 47 Rush
—Grace P wid Peter R h 47 Rush
—Peter R died Nov 8 1949 age 71
Coull Lester B (Marilyn E) rem to Maine
—William S assembler BMTCo r 73 Albemarle
Coulling Stanley student r 166 Westminster
Coulombe Alfred T (Leda H) cabinetmkr SETCo h 16 Hall
—Angel Mrs h 7 Niagara
—Archille J (Valentine M) h 16 Nathaniel
—Cecile R nurse Mercy Hospital r do
—Donat J (Clara A) carp emp 86 Roosevelt av h 33 Hall
—Hector (Aurore) agt 2d fl 119 State h at Chicopee Falls
—Joseph E (Marie A) eng-clk NYNH&H h 751 St James av
—Leon F r 95 Genesee
—Lucia D winder BSTWks r 7 Niagara
—Ralph L (Dorella V) press opr Westinghouse h 76 Lyons 10
—Robert L (Helen E) chauf 361 Taylor h 18 Richelieu ct
—Rosalba winder BSTWks r 7 Niagara
—Tancrede J (Christiana A) emp 20 Sheffield h 32 Demond av
Coulson Dana L (Mabel V) cable splicer TelCo h 1007 Allen
—Erwin R student r 1007 Allen
Coulter Ethel claim examiner 365 State h 30 Myrtle
—Francis R (Esther E) chauf H L Handy Co h 1470 Dwight
—J Lawrence (Betty M) asst prof music Spfd College h (2B) 52 Manor rd
—Jane stdt 1400 State r do
—John A (Ethel W) mach opr Chicopee Falls h 58 Chase av
Coulton Hubert P Jr (Ruth M) instrumentman MCCo h 204 Russell
Coun Margaret clk Chicopee Falls r 65 Massasoit
Council Alvin (Carrie Mae) plater's helper USA h 12 Anderson rd
—Charles rem to Charleston SC
—of Jewish Women (608) 145 State
—of Social Agencies D Albert Hoffman asst executive sec 184 Mill
Country Club Ice Cream Co (Charles Nirenberg) 222 Wilbraham rd

COUNTRY CLUB SODA CO INC
Morris I Katz pres Mike Katz v pres Louis Katz treas Milton Katz asst treas Maurice Elion asst treas beverages mfrs and dealers and liquor wholesale 42 Emery—See p 67

County—see Hampden County of
Coupal Arthur A r 17 Indian Leap 10
—Frederic (Leocadie) h 26 Montcalm 10
—George A (Pauline F) letter carrier h 284 Pasco rd 10
—Joseph r 17 Indian Leap 10
—Joseph L (Rita C) painter h 67 Stocker
—Mary C housewkr h 17 Indian leap 10
—Melea housekpr r 17 Indian Leap 10
Coupas Frank (Marion L) mach USA h 967 Dwight
Courchene Alcide T (Maude E) dairy produce insp state h 50 Dexter
—William L student r 50 Dexter
Courdy Alfred (Marie) r 82 Fernwold
Court Annie wid Namtalli h 4 MassAv
—Peter M (Sarah F) tchr 35 Eastern av h at E Longmeadow
Courniodes James (Sophie) clk A Simos & Co Inc 119 Lyman h at Chicopee Falls
Courniotes Harry J acct (209) 121 Lyman h at Longmeadow
Cournitios William P sectionman B&A r 24 Clinton
Cournoyer Jennie R Mrs priv sec 263 Alden r 100 Federal
—Joseph H (Jennie R) h 100 Federal
—Leo J (Mildred A) chauf 60 Hannon h 31 Malden
—Paul J (Eugenie L) furn rms 30 Temple h do
—Rene (Rita G) stock clk Chicopee h 603 Plainfield
—William (Eglantine A) mech Three Rivers h 126 Tenby
Cournoel William A r 24 Clinton
Court Albert apts 53 Bradford
—Restaurant (Paride A Morisi) 218 Worthington
—Square bounded by Elm Main Court and Columbus av
—Square Theatre (Superior Exhibitions Inc) John Silverwatch mgr 11 Elm
—Square Theatre Bdg entrance 94 State 11 to 33 Elm upstairs entrance 15 and 31 do
Courtemanche Arthur J (Helen A) h 116 Federal
—Fred died April 13 1949 age 82
—Grace A Mrs slswoman 1414 Main h (20) 3 Salem
—Helen A Mrs slswoman 1564 Main r 116 Federal
—Jean P (Valma O) elec eng Westinghouse h 76 Belmont av
—Rita M typist 282 Dwight r (20) 3 Salem
—Roland A (Liberda M) rep Do-More Chair Co 344 Worthington h 28 Standish
—Victor E porter 355 Chestnut h at Somersville Conn
Courter Walter J (Helen M) in USNavy h 89 Amore rd
Courtney Ambrose A (Myrtle W) lathe opr WECo h 92 Larchmont
—Anna M emp 443 Union do
—Bartholomew J (Eleanor) fireman SFD h (7) 112 Federal
—Christine Mrs clk 5 Locust r 329 Central
—Cormier J (Gladys L) railway mail clk h 34 Orange
—Dawne E clk 1295 State h at Hadley
—Edmond C (Christian) h (7) 329 Central
—Edward A (Katherine M) h 15 Beaumont ter
—Eleanor M clk (105) 36 Court r (7) 112 Federal
—Erna L tel opr TelCo r 65 Melrose
—Frances wid John J h 60 Norman
—Frank timekpr WECo h (621) 2142 Main
—Frederick T (Grace M) press opr DMCo h 175 Garland
—Helen nurse 60 Norman do
—Helen V rem to Agawam
—Irene M h 38 Orange
—James F stock clk CVMfgCo r 23 Murray Hill av
—Jennie wid Edward J h 39 Governor
—Joan F clk 621 Worthington 34 Orange
—John r 1976 Main
—John E (Bridie E) mach opr CVMfgCo h 36 Ringgold
—John J supr Hampden County Court House r 1757 Main
—John J mech USA r 44 Langdon
—John J mach opr Chicopee r 110 Governor
—John J (Josephine J) h 110 Governor
—John J (Rosina M) printer h (6) 940 Worthington
—John J (Susan F) cleaner ASCo h 13 Parkside
—John P emp NYNH&H r 65 Melrose
—John P (Mary C) foreman Chicopee Falls h 191 Windemere
—John P (Nellie) emp SGLCo h 23 Murray Hill av
—John P Jr emp USA r 23 Murray Hill av
—Julia T solderer Chicopee r 43 Stockman
—Katherine J housewkr r (4) 15 Salem
—Kathleen M married Thomas J Mannix
—Lillian E Mrs assembler AmBCorp h 39 John
—Mary A nurse (4) 15 Salem h do

SPEED & HEGEMAN | REALTORS | 54 ELM STREET WEST SPRINGFIELD Tel. 7-2604

● Expert Repairing
● Fringing
● Machine Binding
● Overcasting
HOSKIN RUG CO.
929 MAIN ST. SPRINGFIELD, MASS.
Telephone 4-8086
● American Oriental
● Axminsters
● Broadloom, Wall to Wall
● Wiltons

FIELD, EDDY & BULKLEY
1200 MAIN STREET
PHONE 4-1112
INSURANCE
Fire -- Accident -- Auto

Service Between All Points In Mass. | R. J. WELSH EXPRESS, Inc. PHONE 2-2871 | 820 Union Street West Springfield

COURTNEY
—Mary C Mrs bkkpr 1496 Main 191 Windemere
—Michael r 1614 Dwight
—Michael (Abbie) guard PO h 44 Langdon
—Michael J in USArmy r 13 Parkside
—Nora K emp 19 Ingersoll Grove r do
—Patrick J (Anna M) rem to Agawam
—Patrick J (Mary S) molder CVMfgCo h 38 Fresno
—Patrick N (Mary B) X-ray technician 281 State r 17 Welcome pl
—Raymond mach W Springfield r 1797 Main
—Richard C student r 59 John
—Richard K (Rita) in USAirForce h 85 Blunt rd
—Thomas (Mary F) heat treater MDFCo h 165 College
—William D student r 400 Orange
—William P route slsman 134 Cass r 59 John
Courville Yvette E Mrs r (8) 33 Arch
Coury Emile T in USNavy r 336 Chestnut
—Eugenie R assembler Westinghouse r 336 Chestnut
—Genevieve J emp 93 Orleans r 336 Chestnut
—George T clk 32 Maple r 336 Chestnut
—Louis P mach opr Chicopee Falls r 336 Chestnut
—Selina wid Thomas h 336 Chestnut
—William r 53 10th
Cousineau Edward F (Gertrude) h 47 Sterling
—Edward F Jr student r 47 Sterling
—Genevieve D clk USA h at Easthampton
—Grace E clk Spfd Institution for Savings r 109 Woodlawn
—Ralph C (Violet A) slsman 683 Columbus av h 109 Woodlawn
—Ralph M (Evelyn I) rem to Agawam
Cousins Angie C wid Alfred L r 27 Highland
—Barbara J clk 365 State r 36 Amherst
—Elizabeth A clk 365 State r 36 Amherst
—Esther O Mrs timekpr MBCo h (6) 28 Wilcox
—Kenneth C (Nina F) slsman 26 Vernon h 36 Amherst
Coutchon John r 222 High
Coutu Adelard J (Antoinette) dairywkr GICCorp h 443 Armory
—Albert J student r 538 Plainfield
—Alexander G (Beatrice V) loader 255 Liberty h 5 Sackett pl
—Joseph (Caroline) carp 510 Main h (F) 796 Main
—Philodolphe J toolmkr USA h 538 Plainfield
—Phyllis A mach opr 322 Main r 443 Armory
—Yvonne V wid Joseph emp 18 Park r 486 Belmont av
Couture Alfred (Malvina) blksmith CBWWks h 249 Tyler
—Alphonse emp CVMfgCo r 19 Blanding IO
—Anthony (Elise A) civil eng Chicopee h 824 Sumner av
—Bertha M Mrs h (4) 226 Pearl
—Charles A (Alfrida L) chauf Chicopee h 19 Upland
—Claire B Mrs clk 315 Bridge h at Ludlow
—Cora I wid Philbert mach opr 40 Napier r 63 Castle
—Dolor C (Odina) slsman 355 Chestnut h at Ludlow
—Doris C clk 1477 Main h at Chicopee Falls
—Gerard (Ellen B) mach Westinghouse h 43 Paseo rd IO
—Henry N (Alice F) slsman 33 Oak IO h 409 Main IO
—Homer L (Antoinette) driver 55 Randall pl h at Willimansett
—Isaac E (Eva M) insp CVMfgCo h 10 Blanding IO
—Jennie S Mrs h 633 Chestnut
—Joseph A (Ruth) h 9 Leahy
—Joseph L (Edna V) janitor 311 Page blvd h 866 Dwight
—Laurent (Anna) toolsetter 3664 Main h at Holyoke
—Leo L (Jeanette M) clk Spfd News Co 39 Ringgold
—Leon O (Theresa M) mach opr USA h 5 Brigade
—Leonard J (Shirley C) clk 150 Main IO h 84 Oak IO
—Lorraine O married Antonio D Maratea
—Melville J (Rita L) installer 238 Dwight h 7 Greenwich
—Muriel E clk MMLInsCo r 249 Tyler
—Napoleon J (Pamela E) r 16 Merwin
—Oscar P (Clara Belle) elec emp 198 Chestnut h 1131 Boston rd
—Parmela A wid Ernest clk Westinghouse h (5) 7 Hawley
—Phyllis M comptometer opr USRCo 53 Johnson
—Thelma T married Richard LeBlond
—Theresa B cutter 18 Park r 22 Ringgold
—Walter (Lorraine) emp 120 Oakland h at Westfield
—Wilfred T (Mary B) mach 630 Main r 249 Tyler
Couturo Edward N cutter USEnvCo h 31 Central
Couvillis Michael C (Penelope) parking atdt 1919 Columbus av h 46 Grant
Couzens Herbert r 62 Eddy
Covalli Anthony M (Arline L) (Purity Market) 703 Main h (13) 15 Saratoga

COVALLI
—Joseph V (Eileen C) (Purity Market) 703 Main h at Longmeadow
Covaney Mary E married Roy B Leuman
Covel Francis W (Stella A) installer TelCo h 180 Eddywood
—Robert E (Lillian M) h 93 Island Pond rd
Covell Dwight W (Shirley A) in USAirForce h (1A) 8 Manor rd
Covella Lawrence A (Josephine M) far Agawam h 83 Charles
Coveney William (Madeline D) gold plater USA h 232 Mill
Coventry John A (Hester G) bus opr StRy h 537 Main
—John A Jr r 537 Main
Coverton Abraham custodian 36 Court r 202 Union
Coviello Ernest J (Filomena M) h 105 Methuen
—Salvatre F (Pura) emp 327 Mill h 84 Glenwood blvd
Coville Aaron B (Elizabeth M) janitor AmIntCol h 29 Catharine
—Aaron B Jr mach MCCo r 29 Catharine
—Alice M h 41 Holyoke
Covins Alfred r 94 Elliot
Cowan Barbara S Mrs emp office staff 221 Bay h at Feeding Hills
—Eunice G married Donald Finch rem to NY
—George W (Mildred F) maintenanceman MMLInsCo h 15 Viola
—George W Jr student r 15 Viola
—Jeanne M clk MMLInsCo r 15 Viola
—John D (Eleanor C) rem to Windsor Conn
—Roy K (Mildred H) supr 1295 State h at Feeding Hills
—Vern L (Mildred D) dentist (901-902) 1387 Main h 115 Bellevue av
Cowdery Asa S (Jennie A) maintenanceman 152 Lyman h 15 Haumont
Cowe Jean D C clk (28) 36 Court r 235 Boston rd
—May A O cook 295 Worthington r 235 Boston rd
—Robert J (Hannah) selector Plainfield h 235 Boston rd
Cowee Clifton E h 129 Pine Grove
—Clifton E Jr (Frances I) chauf city 129 Pine Grove
—Richard M (Ruth L) welder Westinghouse h (17) 61 High
—Stanley E (Dorothy M) grinder 430 St James av h 83 Kenyon
Cowen David (Eleanor J) (Brooks Men's Shop) 1203 Main and (Lou Dramin Clothes) 1212 do h 1032 Sumner av
—Irving (Pearl) slsman 1205 Main r 268 Dwight st ext
—Isadore A slsman 1203 Main r 51 Oswego
—Jennie Mrs h 51 Oswego
Cowens Mary E wid James G r 633 Chestnut
Cowett Edward M student r 418 Long Hill
—Henry (Rose) tailor emp 1502 Main h 193 Commonwealth av
—Joseph B (Florence K) lwyr (531) 31 Elm h 418 Long Hill
—Wilbur A (Joan R) rem to NY
Cowin Gwendolyn J r 109 Grenada ter
—Stanley J (Ruth H) eng CBWWks 50 Heywood h 83 PennAv
Cowing Edna C Mrs office sec 134 Chestnut r 369 Tremont
—U Cleal (Edna C) supr adult education 32 Spring h 369 Tremont
Cowles Alice G wid Myron O r 747 White
—Artemecia E h 230 Fort Pleasant av
—Charles R tilesetter r 258 Mill
—Clara P Mrs h (11) 198 Central
—Egbert R laboratory technician 45 Pomona 70 Sorrento
—Etta G wid Alexander D r 471 Chestnut
—George C (Beatrice C) chemical opr 644 Monsanto av IO h 427 Orange
—Gertrude A Mrs nurse Wesson Memorial Hospital h 283 Wilbraham rd
—Harry emp 36 Willow r do
—Herbert F (Marion E) v pres Springfield Millwork Co 177 Page blvd h 15 Berkeley pl
—Hermine T tchr 465 Plainfield r 53 Webber
—Irving W (Virginia B) shipping clk 157 Bridge h 20 Mansfield
—Jane E tel opr TelCo r 23 Kenwood pk
—Kenneth E (Catherine I) r 12 Brigham
—Laura G wid Raymond M h 366 Sumner av
—Leon emp 282 Chestnut r 100 Pearl
—Linoleum Shop (Walter E Cowles) 529 Belmont av
—Loring A (Nathalie M) foreman 78 Island Pond rd h 33 Orleans
—Lorraine student r 73 Avon pl
—Mark B treas Valentine Lumber & Supply Co 102 Albany h (7) 312 Locust

COWLES
—Martha R wid George H h (11) 24 Winthrop
—Mary emp Wesson Memorial Hospital r do
—Mary A tel opr TelCo r 23 Kenwood pk
—Mary F wid Frank D h 53 Webber
—Mary H library asst Forest Park Branch Library h 86 Woodside ter
—Mary L Mrs h 73 Avon pl
—Norman E clk 105 State h at Longmeadow
—Paul student r 68 Harmon av
—Paul W (Julia V) eng WMassElecCo h 656 Chestnut
—Richard W (Erna C) v pres Valentine Lumber & Supply Co 102 Albany h 21 Winton
—Robert B (Marion W) treas Carlos Ruggles Lumber Co (512) 1562 Main h 50 Shefford
—Robert B Jr (Flora M) treas Springfield Millwork Co 177 Page blvd h 244 Gillette av
—Stuart F (Grace M) clk 127 State h 52 Lawndale
—Walter E (Anna C) (Linoleum Shop) 529 Belmont av h 23 Kenwood pk
—Walter P (Otillie) h 258 Mill
—see Coles and Cowl
Cowling Merlin cook SHosp r do
Cowl Peter M (Sarah F) rem to E Longmeadow
Cox Albert E (Bertha G) bartender 70 Chestnut h (7) 99 Oswego
—Albina clk 201 Rowland r 55 Clayton
—Barbara A r (7) 99 Oswego
—Bertha G Mrs asst mgr 1431 Main r (7) 99 Oswego
—Brendon F (Agnes D) clk PO r 13 Hayden av
—Bryan R (Mattie O) h 86 Pearl
—Charles J J (Edith M) farm credit examiner 310 State h at E Longmeadow
—Clifford B (Marion A) asst treas The New Method Finance Corp (202) 1562 Main h 294 Fountain
—Donald in USNavy r 10 Bowdoin
—Dorothy A student r 43 Cameron
—Earl F (Marion G) slsman 95 Liberty h (4) 40 Oswego
—Edward T (Florence I) policeman h 25 Wheeler av
—Everett T (Margaret J) chauf 211 Plainfield h 55 Clayton
—Frank J (Margaret M) h 460 Union
—Frazier M (Mabel A) baker A&PCo h 61 Bancroft
—Harold F (Alvera F) clk MMLInsCo and asst supt Chicopee h 33 Brighton
—Harriet F clk MMLInsCo r 146 Jasper
—Harry toolmkr USA h 146 Jasper
—Harry F (Janice M) fireman SFD h 1456 Carew
—Hubert (Constance) constrwkr h 587 Dwight
—Jessie J (Cornelia A) emp city r 55 Oak
—John J (Margaret I) foreman 211 Plainfield h 71 Manchester ter
—Joseph T (Mary G) h (10) 123 Magazine
—Joseph T Jr (Lois E) caretaker 29 Howard h 34 Penrose
—Lewis F (Helen R) chauf A&PCo h 64 Jefferson av
—Margaret M clk 1295 State h at Ludlow
—Marion G Mrs tel opr MCCo r (4) 40 Oswego
—Mattie O Mrs mgr (310-311) 145 State r 86 Pearl
—Orize E Mrs bookbinder 45 Warwick av r 30 Tracy
—Paul C (Orize E) cutter 45 Warwick h (6) 588 State
—Robert E in USNavy r 43 Cameron
—Ronell E (Maude D) carp h (4) 116 Byers
—Vernon W tchr Spfd College r 43 Rollins
—Walter A (Stella S) tchr 263 Alden h 242 Middlesex
—William E (Fitzi's Cleaners) 172 Main IO h at Chicopee Falls
Coyle Harold F (Madelene V) pres Winchester Paint & Wall Paper Co of Springfield Inc 776½ State h 44 Atwater ter
—Harry J Sr baker SPM r 205 MassAv
—Harry J Jr (Maureen K) railway mail clk h 205 MassAv
—Herbert E r 1 Palmyra
—James F (Mary A) h 121 Wilbraham rd
—James F (Teresa M) painter 620 Armory h 628 do
—John lab r 30 Willow
—Madelene V Mrs sec-treas Winchester Paint & Wall Paper Co of Springfield Inc 776½ State r 44 Atwater ter
—Walter H (Grace B) foreman MCCo h 177 Winton
—William A (Margaret F) h 45 Underwood
Coyne Frances T bkkpr 1365 Main r 85 Spring
—Helen R clk TelCo r 601 Chestnut
—James E (Elizabeth B) h 245 Water IO
—James E Jr student r 245 Water IO
—John (Bridget A) h 601 Chestnut
—Joseph F clk CVMfgCo r 245 Water IO
—Michael r (3) 2141 Main
—Michael F (Catherine M) results supr TelCo h 333 Commonwealth av
—Peter J Jr (Dorothy K) mgr (702) 145 State h at Amherst

Imperial Washable Wallpapers
SPRINGFIELD WALLPAPER & PAINT CO.
486 BRIDGE ST. TEL. 3-4111 SPRINGFIELD, MASS.
Kyanize PAINTS

E. D. JOHNSON CO. - REALTORS - 1562 MAIN STREET
Telephone 6-7294

Crabtree Elizabeth J Mrs steno 365 State 118 Albemarle
—Frances M Mrs r 248 Commonwealth av
—John M (Elizabeth F) acct MCCo h 118 Albemarle
—Kathleen W (Crabtree Tea Room) 327 State h do
—Lee S (Mary M) tchr 53 Elliot h 146 Roosevelt av
—Tea Room (Kathleen W Crabtree) 327 State
Crafsic Stanley (Elizabeth J) baker emp 610 Carew h 513 Armory
Craft Carlton W (Alice G) claim agt 57 Liberty h at Longmeadow
—Cleaners (Americo P Cirillo) 786 Dwight
—Gordon H (Helen M) chief road foreman B&A h 200 Bristol
—Howard E (Anna R) real est (519) 1537 Main h 540 White
—Morley slsman r 67 Thompson
—see Krafft
Crafts Chester R (Mona E) slsman 173 Liberty r 46 Thomas
—Donald F (Violet M) process helper MCCo h 255 Main 10
—Florence B wid William H (Physicians & Surgeons Telephone Exchange) 156 Allen h do
—Maurice W (Henrietta M) retail supt 45 Pomona h 717 White
—Roy L (Adella M) foreman 306 Taylor h at Southwick
Craftsman Insurance Co Evelyne Collings office mgr (704) 1562 Main
Craftsmans Shoppe (Robert Keefe) upholsterers 459 Main
Cragen John E railway mail clk r 122 Chestnut
Cragin Betty M medical sec (301) 115 State r 26 Howard
Craig Bernard J (Helen T) interviewer 282 Dwight h at W Springfield
—Clifford (Betty J) student h 430 Alden
—Donald appliance insp 35 State h at Longmeadow
—Ethel I asst treas L E Meacham & Co Inc (703) 1562 Main h at Chicopee
—George A (Myrtle S) supt real estate 1295 State h at Wilbraham
—Harold B photographer emp (510) 1653 Main h at Leverett
—Harold J (Lucy T) shop eng G&BMfgCo h 763 Allen
—James R in USAirForce r 95 Sumner av
—John (Ella) emp Westinghouse r 31 Greenwood
—Joseph W (Jean M) h (7) 266 Pearl
—L Patricia Mrs instructor Park Dept h rear 33 Vassar
—Lucille M priv sec 365 State r 763 Allen
—Morris custodian 120 State r 56 High
—Myrta A tchr 479 Chestnut h 45 Crestwood
—Richard T (Yolanda M) mach USA r 98 Grover
—Robert L (Margaret W) h 29 Mayfair av
—W Emerson pres-treas Thacker-Craig Paper Co 37 Taylor h at Longmeadow
—Yolanda M Mrs clk AmBCorp r 98 Grover
Craighead Hettie W visiting tchr public schools h 75 Braddock
Craigie Cresswell H (Catherine K) rem to Texas
—Margaret C purchase clk 3640 Main h at N Agawam
—Mary A priv sec (503) 1200 Main h at N Agawam
Cram Charles R (Perinnia) die caster Chicopee Falls h 86 Dwight rd
—Clarence H (Bell L) mach opr Westinghouse h 209 Walnut
—Harry G (Mary A) h 34 Orange
Cramblit Floyd L (Georgianna) slsman Gardner h 40 Ashbrook
—Raymond L student r 40 Ashbrook
Cramer Harry R (Mary G) tchr 1300 State h 221 Wilbraham rd
—Harry R Jr slsman Boston r 221 Wilbraham rd
—Mary K steno r 221 Wilbraham rd
—Minnie W Mrs r 131 Marion
—Susan L wid Ernest G forewoman 325 Belmont av h 44 Walden
Cramond Mary G wid Hugh M h 38 Jasper
—Sherman G insp MDFCo r 38 Jasper
Crandall Avery nurse SHosp r do
—Edgar L (Jane) slsman h 1404 Bay
—Edward H (Margaret) chauf 385 Liberty h (29) 8 Waverly
—Gertrude S wid Cornelius r 44 Rochelle
—Gordon D in USCoastGuard r 145 Marsden
—Helene M wid Glenn G office sec (525) 1387 Main h 107 Blaine
—Jane A Mrs section mgr 1414 Main r 1404 Bay
—Maurice H (Alice F) chief insp PM&GCo h 145 Marsden
—Motor Sales Corp Jerome F B'Shara pres-treas 7 Norwood
—Roger C (Laura A) field rep Waukeegan Ill h (1) 84 Byers
—Sally E wid Alton E waitress 50 Broadway h 27 Myrtle
—Samuel (Marion) student r 40 Wareham

CRANDALL
—William C (Jennie E) asst supv CVMfgCo h 69 Dearborn
Crandell Ernest L (Elinore M) elec HC&PCo 1706 Boston rd
—Ralph C Rev (Mildred) supt Cummings Memorial 36 Willow h at E Longmeadow
Crane A Summer (Rachel D) carp h (56) 40 High
—Alfred S died Mar 30 1949 age 69
—Alice assembler AmBCorp h (14) 2937 Main
—Clarence R (Geraldine A) car insp B&A h 20 Ringgold
—Co Harold T Farquharson mgr plumbers supplies 60 Cypress
—Donald J (Ruth J) clk NYNH&H r 50 Haskin
—Donald W (Estelle K) sls mgr (201-202) 1537 Main h at E Longmeadow
—Edward D died June 8 1949 age 64
—Edward S (Freda A) letter carrier h 85 Crystal av
—Ellen F wid Thomas E died Oct 1 1949 age 81
—Emily r 32 Byers
—George handyman 1695 Main r do
—Gilbert A (Harriet T) emp G&BMfgCo h (3) 2 Gerrish ct
—Harry (Alice) painter r 41 Spring
—Harry A Jr (Evelyn G) scraper VNCo h 422 Eastern av
—Henriette Mrs r 235 Pine
—Howard I (Natalie C) toolmkr USA h 1448 Plumtree rd
—Hugh L (Frances G) h (C) 72 Lionel Benoit rd
—James J (Mildred M) toolmkr USA h 59 Sycamore
—John F (Elizabeth F) letter carrier h 116 Berkshire 10
—John W Company (Mrs Lulu R Crane) real est (207) 1597 Main
—Kathryn E A emp USGovt r 59 Sycamore
—Lulu R wid Alfred S (John W Crane Co) (207) 1597 Main r 61 Dartmouth
—Margaret W wid Thomas P emp Smith & Wesson Inc h 49 Wilmont
—Marie G r 661 Belmont av
—Marion A Mrs tchr 235 State h 257 Jasper
—Mary E office sec 1319 Main r 59 Fairfield
—Mary J Mrs bkkpr 70 Dwight r 2 Gerrish ct
—Mary M wid Edward W h 661 Belmont av
—May V clk Atlantic States Warehouse & Cold Storage Corp r 92 Manhattan
—Mildred E bkkpr 132 High r 1448 Plumtree rd
—Natalie C Mrs cashier ASCo r 1448 Plumtree rd
—Rachel D Mrs sec Home Information Center 33 Pearl r (56) 40 High
—Robert E h 151 Bond
—Sarah A wid William P r 59 Fairfield
—Thomas A (Mary K) janitor 395 Chestnut h 130 Patton
—Thomas J (Mildred R) tchr W Springfield h 61 Sycamore
—Thomas P (Mary R) mach opr Smith & Wesson Inc h 127 Ranney
—William r 10 Bliss
—William P slsman 385 Liberty h 59 Fairfield
Cranshaw Arthur (Alice) h 61 Congress
—Charley (Bernice) emp 33 Patton r 42 Greenwood
Cranson Emily P Mrs assembler 115 Dwight r 3231 Main
Cranton William G (Pauline H) elec eng Westinghouse h 90 Canterbury rd
Crapo Russell D (Myrtle E) acct Union Trust Co h 152 College
Crapser A Lester (Marian L) industrial sec 123 Chestnut h 123 Bristol
—Gordon L (Rita M) maintenanceman WMassElecCo h 69 Earl
—Mary L tchr 10 Bowles pk r 123 Bristol
—Theodore L student r 123 Bristol
Crate Bernice B priv sec 93 Orleans r 54 Noel
—Clement F (Valerie A) auto mech 1125 Page blvd h 25 MassAv
—Eunice M office sec 899 Main r 54 Noel
—Harold L (Myrtle E) mach Westinghouse h 347 Oakland
Crater William R (Margaret L) h 72 Edmund Wynne cir
Cratsley Birton A died Jan 31 1950 age 77
—Essie M wid Birton A h 10 Monmouth
Cratty Fern J r 75 Surrey rd
—Frank H (Maxine C) ins insp Hartford Conn h 94 Grandview
—Henry D (Anna M) clk W Springfield h (6) 327 Central
—June L Mrs nurse Boston r 75 Surrey rd
—Mary B slswoman 1414 Main r 75 Surrey
—Robert C slsman 1120 Main h 75 Surrey rd
—Robert C Jr (June L) student r 75 Surrey rd
Craven Albert F (Doris E) dept supv USA h 247 Oakland
—Ann wid William r 123 Commonwealth av
—Arnold (Ruth J) bus opr StRy h 421 Maple

CRAVEN
—Arnold R (Gladys H) chauf 63 Bancroft h 6 Atwood pl
—Arthur W (Hazel I) emp (510) 1653 Main h 57 Girard av
—Arthur W Jr (Dorothea E) mach USA h 20 Pelham
—Cora L Mrs egg candler 152 Lyman r (4) 1184 Columbus av
—Cornelius S (Edna B) fireman SFD h 51 Dorset
—Donald N (Betty L) adv mgr 240 State h 152 Dwight rd
—Earl S (Lillian G) slsman 125 Liberty h 382 White
—Edna B Mrs mgr of ins dept 154 Broadway r 51 Dorset
—Edward (Mildred E) gas sta atdt 5 Fountain h 81 Bryant
—Edward F (Joan B) chauf 26 Cass h 39 Mulberry
—Harold R (Cora L) h (4) 1184 Columbus av
—Harry W (Belle T) prod clk Westinghouse h (65) 2295 Main
—James r 15 Nathaniel
—Joan B slswoman 1454 Main h at W Springfield
—John J (Edith A) scrap cutter MCCo h 46 Brickett
—Keith T (Zenia P) h (3) 976 State
—Martin J (Katherine T) setupman USA h 384 Orange
—Richard J (Simonne G) plumber's helper USA h 18 Fuller ct
—Stella Mrs housekpr r 114 Wilcox
—Stewart R clk 338 Columbus av r 382 White
—Walter L (Adrienne) slsman 355 Chestnut h at Holyoke
—William J r 31 Thompson
—Zenia P Mrs timekpr 2153 Columbus av r (3) 976 State
Craver Jacqueline nurse SHosp r do
Crawford Alice E nurse 33 Pershing ter h do
—Anna M nurse 33 Pershing ter r do
—Annie M r 41 Marble
—Bessie B h 751 Belmont av
—Bradford E (Marguerite M) installer 812 Main h (8) 32 Edmund Wynne cir
—Bradford J (Clara M) supt 31 Maple and 9 Temple h 15 do
—Bruce S (Dorothy H) slsman 21 Cypress h 60 Lake dr 10
—Charles A (Alice M) meat cutter 84 Cass h 34 Ozark
—Charles L (Vivian L) supv G&BMfgCo h 15 Crawford cir
—Frank E (Gertrude E) tool crib atdt PM&GCo h 350 Dickinson
—George slsman 144 Chestnut h at Montague
—Gertrude E Mrs tel opr 140 Chestnut r 350 Dickinson
—James (Margaret) janitor 185 Chestnut h do
—James C r 1 Lebanon
—James F (Mabel C) customers service supv 87 State h 106 W Alvord
—Joseph D rem to Agawam
—Kate M wid Forrest J tchr 35 Eastern av h (209) 774 State
—Lewis M h 18 Beacon
—Marcy E Mrs office sec (1117) 95 State r 751 Belmont av
—Mary T typist (225) 36 Court r 350 Dickinson
—Mildred M Mrs r 16 Portland
—Raymond T emp 429 White r 106 W Alvord
—Richard L student r 33 Pershing ter
—Robert W sls research mgr MCCo r 67 Mulberry
—Ruth A dept mgr 1414 Main r 751 Belmont av
—Stuart H (Gertrude F) personnel dir 93 Orleans h (3C) 61 Long Hill
—Thomas M (Lillian I) plumber h 63 Fordham
—Vernon L (Anne) mgr 331 Liberty h at E Longmeadow
—Victor W 462 Liberty
—William B (Emma A) assembler Westinghouse h 462 Liberty
—William J (Doris M) h 245 Harkness av
Crowley Frank W rem to Ludlow
—Paul W student r 379 El Paso
—Paul W (Elizabeth M) slsman Hartford Conn h 379 El Paso
Cray Alice E cost clk MDFCo r 32 Byers
—-Burke Co Inc Thomas A Burke pres Charles V Spallino sec Eugene P Cray treas whol bev 376 Birnie av
—Daniel F h 90 Dawes
—Eugene P treas Cray-Burke Co Inc 376 Birnie av h at Bellows Falls Vt
—Margaret T rem to Woodstock Vt
—Marion E supv TelCo r 32 Byers
—Maurice custodian 220 State r 202 Union
—Raymond F custodian 1170 Carew r 90 Dawes
—William J Jr (Alice L) slsman 3d fl 1200 Main h at Holyoke
Creagan Catherine M wid Michael J h 25 Richelieu
Creaghton Walter r 73 Spring

CHEMICALS • BARKER CHEMICAL CO. • 3-1007 • BLEACH
Industrial "A" COR. CIRCUIT AVE., WEST SPRINGFIELD TEL. Laundry Supplies

The Union Central Life Insurance Co. 1200 MAIN STREET
CHARLES S. MERRIAM, Manager TEL. 4-3166

RALPH D. JONES, Inc. CHRYSLER—PLYMOUTH
721 Worthington St. • BODY REPAIRING - PAINTING • Tel. 6-6301 • Sales - Service - Parts - Wholesale and Retail

Creamer Barbara A nurse Mercy Hospital r do
—James D (Sandra M) chauf 1414 Main h 302 Allen
—Jesse L (Winifred F) baker emp 117 Carew r 9 Bond
—Manuel J (Teresa A) mach emp 472 Union h 1093 Sumner av
—Nicholas D (Catherine A) mason emp 1215 Main h 68 Randall pl
Crean Donald J mach CVMfgCo r 28 Berkshire IO
—John E (Jane I) clk 39 Oak IO h 28 Berkshire IO
—Robert J student r 28 Berkshire IO
—Timothy business agt Iron Works Union 21 Sanford h at Westfield
Creanza Anna slswoman 1414 Main r 336 Eastern av
—Gennaro (Genoeffa) carp h 336 Eastern av
—Jennie packer BSTWks r 336 Eastern av
—John (Olga) mech 740 Worthington h 422 Page blvd
—Michael (Thelma H) h 351 Oakland
—Michael (Yolanda C) carp h 571 Page blvd
—Nicola (Angelina) mach Westinghouse h 420 Page blvd
—Peter (Pauline M) carp h 159 Redlands
—Ruth steno 153 Plainfield r 336 Eastern av
Creaser Isaiah (Eva L) foreman Westinghouse h 76 Cortland

CREDIT BUREAU INC
John W Holland sec George B Allen treas-mgr credit reports adjustments and collections building exchange 276 Bridge tel 6-4511
—Bureau Reports Inc Credit Bureau Inc rep 276 Bridge
Cree Fred E (Mern) shipping clk 100 Chestnut h (3) 15 Crystal av
Creed Elizabeth nurse emp (5) 4 Chestnut r 94 Caseland
—Joseph C physician (5) 4 Chestnut h at Longmeadow
—Marion K payroll clk SGLCo r (8) 92 High
—Mary A wid William E cafeteriawkr 365 State h (8) 92 High
Creedem Richard railway mail clk r 122 Chestnut
Creedon Alexander G clk 436 Dwight h at W Springfield
Creelman Talulah Mrs bkkpr 1301 Main h at Suffield Conn
—Wilbur G slsman MCCo r 70 Chestnut
Creese Donald L (Phyllis) slsman (36) 77 Worthington h at Agawam
Cregan Daniel P (Elizabeth L) with Emerald Package Store Inc 589 Liberty h 143 Atwater rd
—Elizabeth L Mrs pres Emerald Package Store Inc 589 Liberty r 143 Atwater rd
—James D student r 143 Atwater rd
—Mary K casewkr 275 Maple r 143 Atwater rd
Cregar Martha supr Westover Field r 176A Belmont av
Crehore Mary B Mrs h 18 Federal ct
—Norma K married Philip J Murray
—Ralph C clk-asst treas M K Skipton Co Inc and clk-asst treas The Skipton Dairy Co Inc 755 Worthington r 1757 Main
Creighton Charles (Ida) h 245 Walnut
—James F (Rita M) caretaker 68 Court h 67 Littleton

Crematory
(Springfield Cemetery Association) 171 Maple
Cremona Charles J (Helen S) carpetwkr r 75 Parker IO
Cremonini Alfred J slsman 1616 Main r 22 Acushnet av
—Frank (Rose) mach IMCo h 22 Acushnet av
—Robert P (Angela R) bus opr StRy h 17 Coomes
Cremont Henry J (Muriel) chauf 230 Sharon h 106 Cambridge
Cremonti Mildred R Mrs typist MBCo r 63 Granger
—Peter J (Mildred R) h 63 Granger
Crennan Catherine wid Gabriel A (The Homestead) 19 Bliss h do
—Edward mgr 19 Bliss r do
—Francis T slsman r 19 Bliss
—Mary E bkkpr E Longmeadow r 57 Pomona
—Nora A wid William M h 57 Pomona
—William E student r 57 Pomona
Crenshaw Curtis L (Edith L) janitor WMassElecCo h 43½ Monroe
—Earl D r 396 Tyler
—Ecola Mrs r 16 Buckingham
—Hayward S (Lucy M) heat treater VNCo h 142 Elmore av
—Ulysses C (Louise M) emp city h 35 Olive
Crepeau Albert A (Josephine) emp USA r 143 Hampden IO
—Arthur J h (638) 2142 Main
—Marion L Mrs typist 47 Federal r 40 Ingersoll Grove
—Stella M wid Leo J insp MCCo h 283 Centre IO

CREPEAU
—Theodore C (Marion L) grinder CVMfgCo r 40 Ingersoll Grove
Creran Ralph J (Anna A) r 280 Sumner av
Crerie Richard G (Phyllis A) rem to Hamden Conn
Crescent Carpet Cleaning Co (Filigian Bros Inc) 247 Hancock
—Clothing Co (Douglas Abel and Oscar H Strang) 1215 Main
—Creamery (Warren F Butler) 12 Brookline av
Crescenzo Arnold r 82 High
—Francis (Katherine E) eng E Longmeadow h 80 Ashland av
—Frank (May M) mgr 145 State h 50 Ashland av
—May Mrs beauty shop (4) 18 Vernon r 50 Ashland av
Crescimbeni John J bleacher 33 Morris r 24 Marble
—Joseph (Madeline) fireman SGLCo h 24 Marble
Cresey Helmon wid Arthur J housewkr h 14 Wilbraham av
Crespi Joseph J (Doris R) molder CVMfgCo h 18 Sorrento
—Rachel wid Giovanni h 33 York
Cressman Lucius G foreman 35 Dwight r 27 Chilson
—Mary L wid Julian N r 27 Chilson
Cressoti Stanley J (Maria R) mach opr Smith & Wesson Inc h (4) 277 Dwight st ext
Cressotti Agostino h 16 Broad
—Agostino (Caterina) hod carrier h 76 Gardner
—Angelo emp city r 16 Broad
—Anthony (Mildred D) h (12) 281 Dwight st ext
—Attilio G (Angela M) pres-treas M T Shaw Shoe Co of New England Inc 162 Chestnut h 83 Greene
—Caroline P nurse Mercy Hospital do
—Domenico (Adela) h 53 Ashley
—Elsie E priv sec r 53 Ashley
—Esther F office sec 563 State h at Westfield
—Gina L clk SHosp r 76 Gardner
—Harry A (Doris A) bus opr StRy h 61 Saratoga
—John emp 1069 Columbus av r 16 Broad
—Palma I clk VNCo r 53 Ashley
—Rudolph F repairman 339 Worthington r 75 Gardner
Cressy Frank O rem to Germany
Creswell Albert (Helen) fur h rear 1402 Wilbraham rd
—Edward (Anna V) janitor 1490 Main h 50 Windsor
—Mary Mrs tchr 64 Myrtle IO r 198 Marion
—Patrick R (Mary) auto bodyman W Springfield h 198 Marion
Cretans' Association Minos-Crete Inc 37 Carew
Crevier Juliette J clk MMLInsCo r (2) 3 Central
—Lorette M Mrs mach opr 33 Morris h (2) 3 Central
Crews Barbara L Mrs r 36 Spencer
Crichton Frank G (Charlotte) carp emp 36 Laurel h at Feeding Hills
Cricket Shop (Eleanor J Harrington) gifts 720 Sumner av
Crimi Emmett P sign and card writers (408) 1570 Main h at Holyoke
Crimmins Agnes F clk 32 Cypress r (6) 29 Myrtle
—Anna M tel opr ASCo r 72 Somerset
—Catherine E clk (28) 36 Court r (6) 29 Myrtle
—Edward T (Elsie M) meat cutter 57 Sumner av h 51 Maryland
—Elizabeth B typist Credit Bureau Inc r 85 Spring
—Francis J bus opr St Ry h (6) 29 Myrtle
—Mary A married Eli Scherpa rem to Agawam
—Timothy P (Josephine) rem to Chicopee Falls
—William C (Ann M) emp Westinghouse h 72 Somerset
Crinella Frank (Lena A) fruit 74 Greene h do
Crippen Adelaide L died Sept 21 1949 age 90
Cripps Katherine cashier 578 Sumner av r 1839 Main
—Leslie W (Ellen M) painter 13 Groveton h do
Criscio Frank (Elva) h 75 Bradford
Crispina George J (Angelina M) mgr 140 Sharon h at Easthampton
Crissey Allen N (Helen D) rep (209) 300 Worthington r 70 Chestnut
Cristina Elizabeth Mrs clk TelCo r 24 Stafford
—M Eliza seamstress 1477 Main h at Ludlow
—Raymond (Elizabeth) toolmkr MDFCo h 24 Stafford
Cristofori C Joseph ins agt (621-622) 95 State h at W Springfield
—Harvey V (Barbara J) slsman 718 State h (8) 172 Chestnut
Cristoforo Dominic chauf 361 Taylor h at W Springfield
Crittenden May P wid George A h 50 Fort Pleasant av
Critzer Luther H (Esther B) mach USA h 93 Balfour dr
Crivelli Albert G (Immaculate C) (Community Shoe Store) 151 Boston rd h (5) 155 do
—Antonio (Annette) emp CVMfgCo h 539 Main IO
—Frank N (Maria L) h 58 Beyer

CRIVELLI
—Lena wid Peter h 12 Benham
—Peter J (Ida V) h 44 Lake dr IO
Crocker Charles E (Gladys D) trav car agt B&A h (5) 888 State
—Edward (Ruth E) student h 432C Alden
—Edward H (Bertha E) h 93 Orange
—Edwin (Pauline E) rem to Agawam
—Harry C (Gladys M) mach GFBCo h 73 Bowles
—Isabelle A wid Percy r 79 Mapledell
—John E (Mary M) bellboy 1757 Main h 160 Cedar
—John W mach opr USA r rear 75 Essex
—John W constrwkr r 46 Seventh
—M Elizabeth h (4) 169 Maple
—Richard (Florence) in USAirForce r 96 Cambridge
—Russell (M Ruth) chauf 123 Florence h at W Springfield
—Ruth E Mrs priv sec 45 Pomona r 432C Alden
—Virginia C wid Ralph W drsmkr 102 Belmont av h do
—Warren F (E Margaret) chemist MCCo h 101 Fountain
Crockett Chandler L (Affy W) photoengraver 1818 Main h 104 Oregon
—Helen Jean clk 1295 State h at Ludlow
—Marie E greeting cards (C) 31 Maple h do
Crofoot Carlton M (Dorothy) laboratory analyst MCCo h 152 Oak IO
—Dorothy A laboratory technician GICCorp r 152 Oak IO
—Dorothy A r 17 Leyfred ter
—Howard (Dorothy E) civil aeronautics eng USGovt h 17 Leyfred ter
—Lloyd G rem to NY
—Margaret H wid Mervin L matron Hampden County Jail and nurse (1) 160 Belmont av h do
—Maria wid William S r (1) 160 Belmont av
Croft Angus E (Janie H) (Hayes Flowers) 93 Broadway h 62 Warner
—Donald E (Ethel F) slsman 790 Main h 258 Laurelton
—Enoch E (Rita E) emp city h 29 Willard av
—Harry C (Elinor O) in USAirForce r 183 Denver
—Hiram D (Nellie) h 183 Denver
—Janie H Mrs (Hayes Flowers) 93 Broadway and nurse emp 516 Carew and nurse 62 Warner r do
—Joan H married Robert R Garneau
—Ronald L senior guard Hampden County Jail h 47 Littleton
—Ronald L Jr student r 47 Littleton
—Theodore C (Eleanor K) prod mgr 78 Island Pond rd h 80 Oklahoma
Crofton Earl R (Mary S) clk 1215 Main h 72 Woodrow
—Edith M Bible Club missionary r 72 Woodrow
—Roy elec USA r 12 Sherman
Crogan George F emp 26 Willow r 67 Dunmoreland
—Helen M Mrs bookbinder 45 Warwick r (1) 855 Liberty
—James r 1978 Main
—James J emp MCCo r 67 Dunmoreland
—Katherina L wid Patrick J h 67 Dunmoreland
—Kathleen A emp USA r 67 Dunmoreland
—Leonard F in USArmy r 67 Dunmoreland
—Thomas C (Helen M) h (1) 855 Liberty
Crohan Catherine M tel opr TelCo r 24 Mystic
—Cecelia H policewoman r 128 Patton
—Daniel (Mary) stockkpr MDFCo h 1047 Carew
—Donald J in USCoastGuard r 1047 Carew
—John J mgr 2142 Main h do
—Katherine T Mrs custodian 1170 Carew r 24 Mystic
—Nellie A wid Thomas T h 128 Patton
—Thomas F Jr railway mail clk r 128 Patton
—Thomas T (Katherine T) janitor 739 Liberty h 24 Mystic
Croke Catherine wid William P h 36 Harding
—John P (Marion E) projectionist 11 Elm h 6 N Chatham
Croken Daniel J letter carrier 436 Dwight h at E Longmeadow
—Francis A (Catherine P) installer TelCo h 79 Oswego
—Francis A (Elizabeth E) h 769 Belmont av
—Robert J chemist emp 115 Dwight r 769 Belmont av
—William F (Agnes T) letter carrier 436 Dwight h at E Longmeadow
Croll John J (Constance A) mech Thompsonville Conn h 87 Garfield
Cromb Albert I died June 4 1949 age 59
—Helena V wid Albert I h (3) 91 Park
Crombie Thomas (Mary S) insp USA r 241 Pendleton av
Crompton Joan C student r 449 Franklin
—Melvin B (Josephine T) polisher h 449 Franklin
—Melvin J student r 449 Franklin
Cromwell John r 1967 Main
—Mills Inc Edward I Bergman gen mgr clothing 34 Front IO
—Russell L (Reba H) heat treater USA h 37 Queen

Telephone 6-7742
CURRAN-JONES, INC. Funeral Home
WEST SPRINGFIELD
109 MAIN STREET
"Offering A Community Service"

Office 31 ELM STREET Tel. 3-4825
Springfield Real Estate Exchange
EVENINGS CALL 4-1918

HAMPDEN SAVINGS BANK Safe Deposit Boxes at Popular Prices
INC. 1852 **19 HARRISON AVENUE** *Register Checks for Paying Bills — Cost only 10c for each check used*

—Thomas U (Eleanor) mgr (420) 1200 Main h at Westfield
Cronan Irene C clk ASCo r 27 Bancroft
—James R r 2654 Main
—Joseph J Z (Orellia A) (Belmont News Room) 285 Belmont av h 54 Arch
—June V clk SF&MInsCo r 27 Bancroft
—Lucila M wid John B h (5) 11 Loring
—Mildred V Mrs emp B-DCBCo h 27 Bancroft
Cronin Andrew M (Helen E) rem to Boston
—Anna M Mrs r 26 Forest
—Catherine N married George Menard
—Daniel J r 88 Prospect
—David J (Mary E) mach opr B-DCBCo h 40 Applewood pl
—Edward A (Anna T) foreman CVMfgCo h 134 Caseland
—Eleanor comptometer opr Westinghouse r 79 Spring
—Elizabeth E wid Joseph r 73 Bond
—Florence M Mrs clk (130) 36 Court r 306 Union
—Francis W (Kathryn B) r 152 Marion
—George R died July 21 1949 age 79
—Hannah Mrs r 28 Mattoon
—Harold J (Madelyn C) dentist 739 Liberty h 51 Atwater rd
—Helen B h (6) 92 School
—John A (Clara M) h 45 Newport
—John H (Gertrude M) in USArmy h 130 Hartwick
—John L (William L Cronin Stoker and Grate Co) 91 Hayden av r 35 Washington rd
—John T (Florence M) h 306 Union
—Kathryn B Mrs nurse 152 Marion r do
—Paul J (Irene M) mgr W Springfield h 670 Liberty
—Ruby J r (6) 92 School
—Ruth E r 26 Forest
—Sally slswoman ASCo r 40 Temple
—Susan A wid James F h 53 Atwater ter
—Timothy J (Mabel J) caretaker 23 Valentine h do
—William F emp state r 110 Central
—William J h rear 28 Marsden
—William L Jr v pres Perfection Grate and Stoker Co 4 Fisk av h at Longmeadow
—William L Stoker and Grate Co (John L Cronin) 91 Hayden av

CRONK HERBERT G
(Daisy S) carpenter and builder 503 Belmont av h at Longmeadow—See p 106

—Lillian J office sec 64 Park r 899 Worthington
—Sherwood W (Elizabeth S) circulation mgr 340 Main h at E Longmeadow
Crook Douglas (Marian B) lwyr (Ganley and Crook) (523) 1200 Main h 144 Harvard
—Harold F (Frances R) sta opr WMassElecCo h 1086 State
Crooker Lillie E r 75 Rochelle
Cropley Bert F (Gladys S) tchr 35 Eastern av h 39 Balfour dr
—Gladys S Mrs tchr 51 Homer r 39 Balfour dr
Cropper Harry B (Avis B) designer Chicopee Falls h 384 Armory
Crosard Howard watchman 20 Bell r 83 Charles
Crosby Cecelia Mrs h 728 Union
—Ethel B wid John F r 23 Roosevelt av
—Everett L (Dorothy M) rem to W Springfield
—Frederick N (Mary I) eng Chicopee h 74 Kenyon
—Ida M Mrs buyer 1327 Main r (3) 53 High
—Joseph r 177 Chestnut
—Louise A wid Joseph housewkr h 443 Taylor
—Shoes David Steinberg mgr 1550 Main
—Walter F deputy sheriff Court House h (3) 53 High
—William S (Catharine T) h 30 Crane
—Winston G (Eleanor T) polisher h 256 Osborne ter
Crosier Jean nurse SHosp r do
—Louise B wid Charles r 112 Sumner av
—Merrill R r 182 Plainfield
—Ruth M r 3 John
Crosmon Leonard emp 120 Oakland h at Longmeadow
—Meta E comptometer opr 369 Plainfield h at Longmeadow
Cross Archie H (Edna M) benchwkr CVMfgCo h 923 Liberty
—Beatrice M mach opr AmBCorp r 923 Liberty
—Bertha M r 165 St James av
—Carleton E (Mary) coml trav h 36 Trillium
—Cecil L (Doris H) foreman Westinghouse h 33 Weymouth
—Edward R died Jan 9 1950 age 79
—Edward M (Mary A) paint sprayer Westinghouse h 23 Sherbrooke
—Ethel J clk MMLInsCo r 14 Fenwick
—Frederick R (Harriet E) h 34 Pineywoods av
—Gladys D wid Edward E h (2A) 69 Long Hill
—Gladys E bkkpr 1454 Main h 264 Dwight st ext
—Glen A Mrs h 71 Yale
—Glenna A packer Baker Extract Co r 50 Quincy
—Glenna A Mrs cook 1300 State h 50 Quincy

—Harrison A (Mildred W) sta fireman W Springfield h 116 Central
—Harry I elec Boston r 32 Lancashire rd
—Hartely W Mrs agt W Springfield h 159 Whittum av
—Henry (Flora) piece counter Westinghouse h 44 Quebec 10
—Jacque L student r 33 Weymouth
—James X clk 1037 State r 50 Quincy
—Jessie F wid Leon N r 1793 Main
—Joseph W (Patricia P) asst purchasing agt 417 Liberty h at Longmeadow
—Leon E (Doris) r 34 Greenwood
—Leonard R (Rita B) contr 332 Dickinson h do
—Lyman W (A Ruth) supt USEnvCo h 14 Fenwick
—Margaret L h 58 Bryant
—Phyllis S Mrs r 92 Spring
—Raymond A (Angelina T) cook 1473 Main h 17 Locust
—Robert A (Virginia H) clk Spfd Institution for Savings 63 Elm h at Longmeadow
—Robert E (Lillian) mgr (240) 172 Chestnut h at Granville Center
—Roland F (Leona A) toolmkr Westinghouse h 187 Prentice
—Roy H (Lena M) mfg eng Westinghouse h 46 Osborne ter
Crossett Edward M (Anna L) porter 1419 Main h at Feeding Hills
—Minnie A wid Homer P r 88 Ellsworth av
Crossland Henry (Dorothy E) slsman 355 Chestnut h 56 Bradford
Crossley Janice nurse emp 516 Carew r do
Crossman H Bruce emp MCCo r 91 Sherman
—Harold C (Erika M) chauf 753 Worthington h (7) 2690 Main
—Henry E (Hazel M) serviceman 2849 Main h 91 Sherman
—Lawrence S (Marian L) slsman 385B Liberty h 62 Lakeside
—Warren L (Gloria J) helper 130 Lyman h 59 Maynard
—Warren W (Elizabeth S) slsman 385B Liberty h 36 Morningside pk
Crosson Julia K priv sec (1007) 1387 Main h at Windsor Locks Conn
—Norman E (Dorothy L) in USArmy h 54 Newhall
Crossway Diner (Mrs Mary Ann Massaro) 572 Belmont av
Croteau Andrew J (Loretta D) mach opr h 41 Alfred
—Armand J (Dorothy M) mach h (2) 2708 Main
—Burton A (Valeria) foreman 3564 Main h at Chicopee
—Cecile L clk 1548 Main h at Chicopee Falls
—Dorila wid Ephrem C h 342 Worcester 10
—Edmond L (Alma L) clk 837 State h 989 Columbus av
—Edmond O (Mary M) h 14 Grace
—Ernest (Wilhelmina) mach E Longmeadow h 2972 Main
—Evelyn R clk 1402 Main h at E Longmeadow
—Felix J (Anna M) chauf 430 Taylor h 49 Kenyon
—George emp USA r 83 Bradford
—Helen M Mrs slswoman 1514 Main h 140 Massasoit
—Henry J r 342 Worcester 10
—Joyce C Mrs r 91 Butler
—Judson J painter h 105 Colton
—Loretta Mrs clk MDFCo r 41 Alfred
—Louis E (Helen T) emp AmBCorp h 301 Worcester 10
—Margaret wid Felix died Apr 3 1949 age 51
—Melvina wid Joseph P h 53 Walden
—Omar J (Julia A) cook 10 Pynchon h 25 Patton
—Paul J (Helen M) carp Chicopee Falls r 324 Island Pond rd
—Paul K trucker W Springfield r 140 Massasoit
—Raymond E (Yvette R) assembler r 342 Worcester 10
—Wilfred J (Shirley L) h 189 Westford cir
Crothers Clayton M (Helen M) registrar Baldwin Secretarial School 303 Maple h do
—Frank A (Eva M) head teller Union Trust Co h 190 Norfolk
—Helen M Mrs court reporter and dir Baldwin Secretarial School 303 Maple r do
Croto Clarence E (Rita M) foreman MCCo h (1) 80 Spring
—Francis R (Thelma S) toolmkr USA h 67 Lakeside
—Frank J (Malvina E) h 26 Montrose
Crotti Peter C (Gemilia) adjuster 21 Cypress h at W Springfield
Crotty Helena M office sec 196 Worthington 133 Wellington
—Thomas J sign painter emp 130 Union h 133 Wellington
Crouse Lester W (Cora M) sls eng NY h 799 Sumner av
—Russell A (Mildred) photographer 24 Stevens h do

Crouss Edward W (Doris A) slsman 486 Bridge h 38 Warrenton
—Elaine E Mrs medical sec (308) 146 Chestnut r 916 Worthington
—Elizabeth Mrs waitress 1098 Main 298 Dwight st ext
—Rachelle M Y Mrs r 521 Union
—Raymond G (Margaret F) h 916 Worthington
Crowder Charles R (Helen R) v pres Van Norman Company 3640 Main h 14 Rencelau
—John R (Jacqueline) emp MCCo h (08) 356 Belmont av
Crowe Agnes G wid William F h 25 Itendale
—Catherine B h 632 Union
—Daniel J r 78 Gillette av
—Edward F (Mary E) clk StRy r 25 Itendale
—Elsie M Mrs clk 101 Taylor r (7) 16 Patton
—Harry J (Isabelle) slsman 87 State h at Agawam
—James M (Elsie C) slsman 134 Cass h 900 Worthington
—James R (Antoinette) r 175 Massasoit
—James W (Elsie M) watchman h (7) 16 Patton
—John P storekpr H L Handy Co h 77 Butler
—Margaret emp 129 Bellevue av r do
—Michael L fireman SFD h (8) 30 Cumberland
—Patrick H r 77 Butler
—Philip J (Florence P) clk Chicopee h (2B) 20 Manor rd
—Richard B r 632 Union
—William A (Elizabeth M) payroll supr PM&GCo h 415 White
Crowell Alice F wid Henry H real est 94 Dunmoreland h do
—Chester F (Mildred W) dist mgr (22) 1214 Main h (8) 91 Sumner av
—Collier Reader Service William P Cumiskey mgr (211) 1562 Main
—Malcolm E (Mary T) (C & B Super Market) 204 Dickinson h 13 Malden
—Maude wid William A r 104 Bowdoin
—Ralph W (Rebecca H) lwyr (342) 94 State and (342) 31 Elm h at W Springfield
—Ruth laboratory technician SHosp do
Crowfoot Frank (Mary C) emp SRCo r 35 Middle
—Mary C Mrs priv sec 199 Union r 35 Middle
Crowley Agnes G Mrs clk 1414 Main h (7) 425 Central
—Althea M wid Cornelius F housekpr h 12 Sherman
—Angelina M Mrs steno 899 Main r 106 Bond
—Anne E steno (610) 31 Elm h (4) 292 Union
—Anne E student r 198 Atwater rd
—Arthur F clk RyEx h 130 Mooreland
—B E Inc Bernard E Crowley pres-treas plumbing supplies 32 Emery
—Barbara C clk 1414 Main r 35 Mooreland
—Bernard E (Mary T) pres-treas B E Crowley Inc 32 Emery h 198 Atwater rd
—Catherine V nurse CVMfgCo r 130 Mooreland
—Celia A tchr 64 Myrtle 10 r (4) 292 Union
—Claire A steno 32 Emery r 198 Atwater rd
—Cornelius h 142 Patton
—Cornelius A (Mary C) purchasing agt 189 Taylor h 312 Franklin
—Cornelius J freight agt B&A Freight House r 30 10th
—Cornelius P (Martha D) administrative asst post eng Westover Field h 120 Audubon
—Daniel J (Helen S) clk RyEx h 21 Burr
—Daniel J (Theresa M) h 312 Armory
—David E (Theresa C) h 47 Johnson
—Dennis J (Mary) emp 71 Colton h 27 Ontario
—Donald F (Betty A) projectionist Chicopee h 131 Bowles
—Ellen T wid John r 35 Copley ter
—Elva M wid Joseph T h 117 Mooreland
—Florence E head 220 State h (8) 145 Maple
—Florence M Mrs tchr 62 Franklin r 731 Worthington
—Francis J (Anna D) rem to Somers Conn
—Francis J (Mary P) mach opr USA h 132 Mooreland
—Frank J (Nora B) hardener VNCo h 339 King
—Fred student r 50 Edwards
—Frederick R (Genevieve M) field rep (546) 196 Worthington h 110 Whittum av
—Frederick W (Mabel K) janitor 1351 Main h 123 Pine
—Harry D (Florence M) freight agt B&M r 731 Worthington
—Hazel S Mrs bkkpr 26 Taylor h 84 Park rd
—Henry B (Joan L) emp 18 Park h 70 Norwood
—Humphrey (Margaret M) emp 71 Colton h 350 Chestnut
—James F clk 911 Belmont av r 35 Mooreland
—Jean M probation officer District Court r 198 Atwater rd
—Jeremiah F clk PO h 791 Carew
—Joan T clk MMLInsCo r 131 Bowles
—John H (Margaret F) r 38 Ringgold

ORIENTAL RUGS TOROS OMARTIAN & SON, Inc. 390 BRIDGE ST. DIAL 6-1531

CITY COAL CO. *Coal - Fuel Oils - Koppers Coke*
Oil Burners - 145 Armory St., Tel. 4-7396

FIELD, EDDY & BULKLEY
1200 MAIN STREET PHONE 4-1112
SPRINGFIELD FIRE and MARINE
LOCAL AGENTS

AUTOMOBILE REPAIRING
Main, cor. School Street
WELDING AND PAINTING
FRANCIS J. CALDON
WEST SPRINGFIELD
DIAL - Day 2-6679 - Night 4-6096
WRECKS REBUILT
75 School, cor. Union St.
DAY and NIGHT WRECKER SERVICE

CROWLEY
—John J (Angeline M) mgr (450) 31 Elm h 106 Bond
—John J (Helen C) capt police h 21 Crestwood
—John J (Mary A) deputy sheriff Hampden County h 226 Armory
—John J (Mary E) emp city h 51 Washburn
—Joseph M (Marion H) pres-treas Center-State Milk Co Inc 1514 State h 35 Riverview
—Joseph T died Oct 17 1949 age 45
—Joseph T (Viola C) trainman B&A h 11 Warren pl
—Julia T wid Michael h 13 Franklin
—Lillian M Mrs junior clk-typist (220) 36 Court h at W Springfield
—Mabel waitress 1976 Main r 51 Sargeant
—Margaret wid Daniel J h 31 Laurel
—Margaret C wid Jeremiah J h 30 10th
—Marilyn A clk W Springfield r (7) 425 Central
—Mary payroll clk Westinghouse r 142 Patton
—Mary A clk MMLInsCo r 275 Union
—Mary A wid William J h 35 Mooreland
—Mary A wid Michael J h 15 Crestwood
—Mary C wid John J r 275 Union
—Mary E clk W Springfield r 27 Ontario
—Mary G slswoman ASCo r 35 Mooreland
—Mary G r 691 Belmont av
—Mary T office sec W Springfield r 31 Laurel
—Nellie J wid Dennis F janitress HC&PCo r 3228 Main
—Patrick F (Vera M) painter W Springfield h 55 Thomas
—Patrick J emp city h 11 Warren pl
—Richard J in USNavy r 27 Ontario
—Theresa G emp 355 Trafton rd r do
—Timothy G (Helen B) supt PO h 793 Carew
—Vera F · 30 10th
—William H (Katherine P) rem to Florida
—William J Jr clk USA r 35 Mooreland
—Winifred C wid Daniel J h 310 Armory
Crown Bakery (Benjamin Brody) 664 Main
—Home Supply Co (Abe Gross) house furnishing goods 61 Ferry
—Petroleum Corp Samuel B Wilkes pres-treas Irving Merrill sec-asst treas 55 Randall pl
—Upholstering Factory (R W Gorden) 457-461 State
Crowninshield Edward F (Alexandria W) coml traveler (200) 33 Lyman h 20 Parkwood
—Oscar W (Alice L) emp city h 47 Pendleton av
Crowther George R r 505 Plumtree rd
—Rupert P supt 88 Maple h 211 Union
Croyle Wayne B (Jane) flight radio opr Trans Ocean Airlines h (2A) 17 Manor rd
Croze Clarence E (Theresa A) emp MCCo h 224 Parkview
—Norman J (Corrinne A) mach Chicopee h 276 Parkview
Crozier Howard E (Wilma M) student h rear 263 Alden
—Irene C Mrs clk DMCo r 725 Allen
—James A (Irene C) asst bindery foreman PPubCo h 725 Allen
—Robert N (Carmen W) chief chemist 644 Monsanto av 10 h 1013 Roosevelt av
Crucible Steel Co of America Edward M Murphy mgr 116 Liberty
Cruden Sadie J r 201 Orange
Cruess Paul H (Lois J) lab r 144 White
—William J (Priscilla M) instructor 142 Albany h 136 Belvidere
Cruickshank Barbara J priv sec 95 Fisk av r 360 Roosevelt av
—Dorothy J clk MMLInsCo r 360 Roosevelt av
—Jack (Julia E) lineman TelCo h 8 Parkwood
—James (Agnes M) plumber Smith & Wesson Inc h 11 Parkwood
—Julia E Mrs nurse SHosp and 8 Parkwood r do
Cruikshank James (Lydia) foreman BMTCo h 38 Royal
—Lincoln E (Doris W) regional mgr Federal Land Bank of Spfd 310 State h at E Longmeadow
Cruise Lillian B wid Michael F h (6) 90 High
—Margaret R tchr Turners Falls r (6) 90 High
—Mary A clk Spfd Five Cents Savings Bank r (6) 90 High
—Michael M (Mary G) mech 45 Pomona h 62 Home
—William J lubricator 721 Worthington h 60 Home
Crum George H Jr bkkpr Springfield Safe Deposit and Trust Company 127 State h at W Springfield
—Lena wid Charles h 53 Osgood
—Lillian M r 53 Osgood
Crumley Idamae rem to Westfield
—Robert A (Jane W) rem to California
Crump Florence housewkr r 771 Union
—Kenneth A (Virginia M) chauf 245 Chestnut h 771 Union
—William L r 666 Dwight
Crumrine Fred Jr (Georgette) in USArmy h 60 Talcott
Cruse Elsie A wid William H h 55 Oak
—Thomas emp USA r 45 McKnight
Cruski Rita L slswoman 1502 Main h at W Springfield
Crutch Margaret M Mrs h 53 Dartmouth
—Russell mech r 1967 Main
Crutchfield Evans waiter 1757 Main r 43 John
—Evans (Rosine W) mech 360 Main h (1) 81 Orleans
—William W (Constance E) messenger 365 State h 130 Harvey
Cruze Mary E typist MDFCo r 121 Hastings
—Maurice W administrative officer USA h 121 Hastings
—Maurice W Mrs (Elizabeth C) died Oct 20 1949 age 53
—Mildred E chemist USA r 121 Hastings
Crystal Food Market (Philip E and Bernard M Grant) 308 Belmont av
—Shop Inc (Ralph Jilson Inc) opticians 362 Bridge
—The apts 306 Belmont av
Csigas Helen O Mrs h 85 Eddywood
Cubbage Violet I typist (307) 1618 Main r 275 Eastern av
Cucchi Adriano (Adimera) grinder AmBCorp h 980 Liberty
—Aurelia L clk MMLInsCo r 980 Liberty
—Ercole acct emp (130) 36 Court r 980 Liberty
—Mary T winder Westinghouse r 980 Liberty
Curcione Gaetano (Theresa) constrwkr h 108 Marble
"Cud" The Patchman (Thurston S Cudworth) tires 651 Worthington
Cuddy Mary J wid Frank A housewkr h 65 Melrose
—Paul F (Selma E) h 270 Gresham av
Cudworth Thurston S (Margaret) (Tire Shop Supply Service) and ("Cud" The Patchman) 651 Worthington h at Westfield
Cufari Anthony J (Josephine M) lithographer W Springfield h 14 Drew ct
—Filippo L (Carmela M) h 277 Central
—Samuel (Julia G) with Ciro's Restaurant & Bar 868 Main h 187 Chapin ter
Cuff Daniel F (Mary A) painter h 741 St James av
—Helen C priv sec 115 Dwight r 741 St James av
—John C restwkr 1622 Main r 193 Worthington
—Margaret M clk IMCo h 21 Rutland
—Mary T clk 393 Bridge r 741 St James av
—Ruth E married James Douglas rem to W Springfield
Cuffee Frederick W (Barbara M) h 259 Walnut
—Frederick W (Mae M) student r 259 Walnut
—Howard r 259 Walnut
—Jessica H housewkr r 259 Walnut
—Phyllis L student r 259 Walnut
—Vanya M socialwkr r 259 Walnut
Culla Arturo h 68 Gardner
Cullen Anna M r 328 Eastern av
—Catherine B wid Frank A slswoman 1373 Main h 83 Barber
—Charles A (Betty A) physician (8) 333 Bridge h (C) 156 Maple
—Colistus P r 83 Barber
—Doris S Mrs clk 115 Dwight r 73 Brunswick
—Edward T (Helen M) lieut police h 70 Melba av
—Elizabeth atdt 1400 State r do
—Frederick J (Elizabeth F) lieut police h 3311 Main
—Gertrude T clk Chicopee r 97 Northampton av
—Grace P library asst Forest Park Branch Library h 59 Kenwood pk
—James T parking atdt r 59 Kenwood pk
—Jennie Mrs r 2375 Main
—John H mach AmBCorp h 44 Dorchester
—Joseph B (Mae H) h 73 Brunswick
—Margaret A office sec (307) 1387 Main h (10) 147 Sumner av
—Mary E r 59 Kenwood pk
—Mary M Mrs cashier 486 Bridge r 222 Oakland
—Michael T h 97 Northampton av
—Raymond M (Bertha P) chauf 1414 Main h 53 Clantoy
—Robert J (Doris S) lineman TelCo 73 Brunswick
—Terrence r 69 Pearl
—Walter F (Olive M) ins agt (303) 145 State h at Westfield
—Walter T (Florence M) (Uncle Walt's) 1633 Bay r 14 Mystic
—William B (Mary M) assembler AmBCorp h 222 Oakland
Culley Bertram A ice 406 Page blvd h do
Cullinan Catherine M r 299 Chapin ter
—Doris C mach opr USEnvCo r 112 Spring
—George E (Mazie F) chauf 21 Clinton h (3) 22 Winthrop
—George T (Ann C) bricklayer h 208 Westford av
—George T Jr bricklayer r 208 Westford av
—Helen N Mrs clk (105) 36 Court r 45 Summit
—Henry F printer Chicopee Falls h 385 Orange
—Jean married Oscar B Felts Jr rem to Nashville Tenn
—Joan T clk 85 Oakland r 135 Spring
—John J receiving clk 1330 Main h 299 Chapin ter

CULLINAN
—John J (Adele P) tool designer Hartford Conn h 385 Orange
—John J Jr (Helen N) emp city h 45 Summit
—Joseph J r 208 Westford av
—Katherine C wid Edward r 106 Tyler
—Leo J (Marie K) emp DMCo h 135 Spring
—Lillian S bkkpr VNCo r 299 Chapin ter
—Raymond A (Bertha L) h 112 Spring
—Shirley M clk MMLInsCo r 135 Spring
Cullinane Elizabeth F priv sec (434) 31 Elm r 36 Wolcott
—John J (Della M) h 36 Wolcott
—John J (Mary H) toolmkr Westinghouse h 548 Liberty
—Joseph T (Mary E) warehouse A&PCo h 23 Nimitz
—William J (Clarine S) emp cost dept USEnvCo h 144 Euclid av
Cullo James H slsman 718 State h (32) 328 Union
Culloo James J (Eleanor E) chauf h 12 Daytona
—John H slsman 718 State r 12 Daytona
—Mary F buyer 1414 Main r 12 Daytona
—Patrick J (Mary T) emp city h 73 Clantoy
—William D (Evelyn T) mech 683 Columbus av h 834 Carew
Culver Charles R (May A) h 18 Forest Park av
—Donald C (Dorothy L) molder 616 Berkshire av h 96 Suffolk
—Dorothy L Mrs nurse SHosp r 96 Suffolk
—Elbridge A (Evelyn R) night foreman 1414 Main r 625 White
—John W r 108 Garfield
—Linwould T (Janie M) clk CVMfgCo h 98 Suffolk
—Ralph S (Mary B) mach 115 Dwight h 20 Eddy
—Stanley D newspaperman Spfd Daily News r 108 Garfield
—Thomas D (Harriet E) rem to W Springfield
Culverhouse Catherine W steno CVMfgCo h 8 Berkshire 10
—Edward J clk Westinghouse r 116 Revere
—Hugh J (Annette L) h (2) 19 Warner
—James P (Catherine O) acct MCCo h 8 Berkshire 10
—M Doris wid Hugh J priv sec 11 Andrew h (6) 191 Pine
—Mary F steno CVMfgCo r 8 Berkshire 10
—Robert P clk Union Trust Co r (6) 191 Pine
Cum Eat (Mrs Carrie Case) 682 Sumner av
Cumberland apts 248 Pearl
—Rooms Oliver F Mlnney furn rms 1945 Main
Cumiskey William P mgr (211) 1562 Main h at W Brookfield
Cumler Robert (Ruth) student h rear 263 Alden
Cumm Howard (Helen) emp 55 Emery r 1967 Main
—Laurence E (Evangeline R) carp emp 115 Norfolk h 187 High
Cumming Alexina Y Mrs receptionist (417) 1537 Main r 20 Vermont
—Forbes (Alexina Y) linotype opr PPubCo h 20 Vermont
—Hilda M married Matt Farel rem to Kentucky
Cummings Albert J (Dorothy I) chauf 27 William h 8 Broad
—Alexander (Marion E) slsman 531 Worthington h 17 Gunn sq
—Ann M married James Sullivan
—Anna E wid Odique C h 34 Grant
—Arthur (Anna) cabinetmkr Chicopee r 24 Grove
—Bernard (Margaret) mach opr h 514 Chestnut
—Bridget T wid Patrick J r 18 Trillium
—Calla C wid W Edson h 39 Andrew
—Cecil J (Phyllis M) dept supv WECo h (2) 17 Salem
—Charles D (Evelyn A) rem to NY
—Charles H (Gladys H) dir 45 Maple h 197 Marion
—Charles R rem to NY
—Chester W (Ruth M) div freight agt 57 Liberty h at Wilbraham
—Clinton M (Blanche E) dept mgr 3664 Main h at Agawam
—David C (Elizabeth M) laboratory asst AmBCorp h 39 MassAv
—Donald F (Jeanne M) tchr tool design 353 Dwight h 192 Fountain
—Edith r 24 Castle
—Edward J (Marion L) slsman 60 Island Pond rd h at Longmeadow
—Edward S (Emily A) asst mgr (203) 1200 Main h 145 Powell av
—Elizabeth Mrs r 72 Temple
—Elizabeth M artist r 197 Marion
—Ella C h 24 Castle
—Elsie S wid John J (Shea & Cummings) 5 Lyman h at W Springfield
—Florence M Mrs typist Federal Land Bank r (29) 97 Spring
—Fred A statistician USEnvCo h (3) 145 Sumner av
—Fred A Mrs (Hattie E) died June 6 1949 age 69

LELAND STONE CO. REAL ESTATE 31 ELM ST.
Leland A. Stone - Harry P. Cimini TEL. 3-6627

PRESTON and OLMSTEAD, Inc.
"SPRINGFIELD'S LEADING INSURANCE OFFICE"

—Frederick J (Mildred M) slsman W Springfield r 60 Dartmouth
—Genevieve M wid Edward J telegram recorder WUTelCo h 95 Northampton av
—George D (Winifred M) lwyr (610) 31 Elm h (21) 90 Maple
—George D Jr hotel mgr Puerto Rico r (21) 90 Maple
—George W (Eva E) sta fireman 8 Pynchon h 44½ Mason
—Harold E (Mary C) mech 360 Main h 108 Penrose
—Harold E (Ruth B) woodwkr Chicopee Falls h 36 Emily
—Helen B radiowkr r 361 Oakland
—Herbert V jeweler emp 798 State r (8) 7 Lillian
—Hilda C office sec 146 Chestnut r 39 Andrew
—Isabelle h 2234 Main
—James (Martha) emp 19 Taylor r 2177 Main
—James A (Florence M) grocer 909 State h 58 Wellington
—James D (Stephanie E) h 114 Almira rd
—James F (Ida O) stock clk AmBCorp h 119 Orange
—James F (Vivian E) pharmacist 341 Wilbraham rd h 23 Lancaster av
—James G (Lucy G) r 9 Bond
—James G (Marguerite S) mach opr h 76 Pasadena
—James J clk 37 Taylor r 2167 Main
—James S student r (21) 90 Maple
—John in USArmy r 76 Liberty
—John A (Florence M) slsman 1803 Columbus av h (29) 97 Spring
—John B (Ruth W) h 130 Dawes
—John D r 18 Trillium
—John D student r (21) 90 Maple
—John E (Anna D) insp CVMfgCo h 191 Hampshire 10
—John P steamfitter 419 Main r 58 Alderman
—Josephine A wid Michael E h 166 Kimberly av
—Katharine F clk USA h at Northampton
—Laura E wid Ralph W laundrywkr 327 Belmont av h 22 Piney pl
—Lester C (Rita I) bookbinder W Springfield h 46½ Mason
—Lillian E Mrs h 653 Union
—Lois tchr Seventh Day Adventist School r 34 Wareham
—Marion B Mrs clk 53 Elliot r 41 High
—Marion L dental asst (300) 293 Bridge r 95 Northampton av
—Mary A slswoman 1365 Main h at W Springfield
—Mary B married Paul F Fish
—Matthew emp VNCo h 18 Clark
—Memorial 36 Willow
—Milton L student r 58 Wellington
—Naomi T stitcher r 653 Union
—Newell J rem to Washington DC
—Norman W r 361 Oakland
—Oscar W (Emily H) mail porter Union Station h 361 Oakland
—Philip F (Mary E) mach opr W Springfield h 14 Johnson
—Richard C (Loretta W) laboratory asst MCCo h 158 Norfolk
—Rita I Mrs binderywkr 100 Chestnut r 46½ Mason
—Roger L (Doris C) wood mach Holyoke h 15 Birnie av
—Roma J title examiner (523) 1200 Main r 28 Palmyra
—Russell R chauf GECo r 58 Wellington
—Ruth Mrs clk E Longmeadow r 123 Bowles
—Stephanie E Mrs nurse Wesson Maternity Hospital r 114 Almira rd
—Theresa M steno USEnvCo r 105 Cambridge
—Thomas A (Julie E) benchman AmBCorp h 401 Chestnut
—Verne (Mary-Ann) auto mech r 41 High
—W Edson died Nov 19 1949 age 75
—W Walter (Edith H) h 26 Florentine Gardens
—Walter D (Ruth A) foreman G&BMfgCo h 28 Palmyra
—Walker F (Gracia P) auditor 3d fl 1200 Main h 425 Sumner av
—William A slsman NY h 36 Sumner ter
—William H (Catherine H) millwright USA h (4) 4 Wilbraham av
—William H (Irene A) woodwkr Chicopee h 2782 Main
—Woodrow W (Mary) administrator Ludlow 121 Allen
Cummins Lorren G (Clara Y) cook 1414 Main h 2574 do
Cuneo Albert J mach opr USA h 101 Noel
—Andrew E r 101 Noel
—John T (Rose M) lieut SFD h 103 Noel
—Mildred R tel opr 1414 Main r 101 Noel
Cunliffe Albert E (Helen K) h 22 Hall

CUNLIFFE J WILLIAM (Harriet L) realtor real estate insurance sole local agent Sentinel Fire Insurance Co of Springfield Mass 3 Elm tel 2-5179 h 24 S Park pl Longmeadow
—J William Jr (Gladys H) clk SF&MInsCo h 12 Palmyra
—Janice M tchr Boston r 22 Hall
—Ralph (Edith) insp MDFCo h 189 Dickinson
Cunningham Agnes nurse Wesson Memorial Hospital r do
—Alexander W r 34 Spruce
—Charles F W (Fannie E) h 98 MassAv
—Charles J (Winifred A) deputy tax collector h 244 Locust
—Clyde H (Mildred M) mgr W Springfield h 44 Martel rd
—Dorothy R buyer 1576 Main h (3) 114 Byers
—Edmund D Jr (Ethel S) supr TelCo h (11) 90 Westminster
—Edward H (Harriet M) boxwkr W Springfield h (4) 34 Bradford
—Edward J (Verna M) h 58 Governor
—Eileen M supr TelCo r 66 Sorrento
—Eileen M office sec (438) 31 Elm h at Thompsonville Conn
—Ellen M h 94 Tyler
—Ellen M wid Arthur L h (5) 66 Sorrento
—Frances M tchr 479 Cunningham h (45) 40 High
—Harriet M Mrs comptometer opr 88 Birnie av (4) 34 Bradford
—J Francis (Mary L) letter carrier h 251 Plumtree rd
—James E (Mary R) mech Westover Field h 393 Newbury
—James L (Catherine A) elec h 41 Terrence
—John A (Margaret S) special rep NY h (15) 6 Sumner av
—John J h 399 Newbury
—John J Mrs (Catherine) died June 24 1949 age 79
—John J (Esther E) route slsman 294 Plainfield h 27 John
—John J (Marguerite D) auditor H L Handy Company h 115 Caseland
—John L (Ruth P) rugs Holyoke h 66 Mill
—Joseph E (Marjorie) slsman 254 Worthington h 33 Palm
—Joseph E (Mary A) (Cunningham and O'Dowd) 254 Worthington h 44 Rittenhouse ter
—Katherine A r 94 Tyler
—Katherine M Mrs tel opr TelCo r 40 Carew ter
—Lester P (Elizabeth G) treas-mgr F R Chatfield Inc (515) 1537 Main h 43 Lafayette
—Livery Inc Sidney B Hillard pres-treas auto renting 28 Mason
—Margaret M wid William A h 25 Grant
—Mary E wid Matthew J h 27 Groveland
—Mary M wid James W r 74 Vermont
—Mary R Mrs supv IMCo r 393 Newbury
—Mary T r 10 Myrtle ter
—Pearl W Mrs slswoman 1414 Main r 36 Bradford
—Phyllis C clk 85 Chestnut h at Fairview
—Raymond F (Pearl W) linoleum layer h 36 Bradford
—Rex W (Anna I) dental technician 337 Worthington r 75 Union
—Richard D dentist (306) 293 Bridge 140 Chestnut
—Richard F clk MMLInsCo r 44 Martel rd
—Richard M (Katherine M) slsman (203) 340 Bridge h 54 Pasadena
—Robert D carp h 171 Dwight rd
—Theresa V dentist asst (212) 1694 Main h 81 Cleveland
—William T (Katherine M) slsman H L Handy Co h 40 Carew ter
—and O'Dowd (Joseph E Cunningham) rugs 254 Worthington
Cuoco Angelo died Mar 15 1950 age 89
—Angelo M r 90 Willow
—Angelo M (Ella A) mach Westinghouse h 286 Tyler
—Antoinette r 110 Congress
—Carmen J (Carmella) mach Westinghouse h 56 Eleanor rd
—Emilio (Rose A) h 210 Pendleton av
—Ernesto S (Angelina S) h 90 Willow
—Florio emp (910) 1387 Main r 110 Congress
—Helen M clk MMLInsCo r 56 Eleanor rd
—Henry (Dorothy L) assembler Westinghouse h 47 Pine
—Josephine wid Antonio h 110 Congress
—Marie wid Enrico h 97 Willow
—Mary r 110 Congress
—Mary A seamstress 1897 Columbus av r 286 Tyler
Cupenski Stephen (Juliana) mail porter B&A r 81 Alexander
Cupero Ann V packer 121 Lyman r 75 Wilcox
—Anthony L r 75 Wilcox
—Frank L (Julia S) emp CFBCo h 75 Wilcox
—Louis F (Anastasia) shipping clk 1803 Columbus av h 75 Wilcox
—Louise R slswoman 454 Main r 75 Wilcox
—Mildred R r 75 Wilcox
Cupid's Inn Inc Anthony J Wichroski pres-treas rest 149 State and 3435 Main
Cupidi Joseph L (Fannie) mach opr CBWWks h 929 Liberty
Cupillo Concetto (Mary) h 58 Eastern av
—Frank A (Theresa C) steamfitter 837 State h 54 Andrew
—Samuel D (Edith K) supr VNCo h 23 Waldorf
—Samuel G emp SGLCo r 23 Waldorf
Curio Shop (Mrs Louise S Weichert) antiques 753 Boston rd
Curland Florence W Mrs clk 1327 Main r 17 Rittenhouse ter
—Samuel (Florence W) slsman 483 Belmont av h 17 Rittenhouse ter
Curley Daniel M (Anna T) janitor USEnvCo h 107 Spring
—Helen wid Eugene F r 85 Spring
—J Raymond (Victoria A) supv of attendance 32 Spring h 33 Milford
—Jennie A r 68 Bryant
—John G (Lillian M) state rep h 846 Carew
—Marie P nurse Westfield r 50 Brookline av
—Mary emp 1400 State r do
—Mary F nurse City Hospital h (6) 108 Byers
—Nellie M wid Michael J h 642 Liberty
—Robert J slsman 1231 Main h at W Springfield
—Robert M mail clk A&PCo r 642 Liberty
—Theresa A Mrs clk USA r 34 Melbourne
—Thomas S (Theresa A) fireman SFD h 34 Melbourne
—Victoria A Mrs binder PPCo r 31 Milford
—William (Mary) emp 123 Chestnut r 2158 Main
—William E (Margaret I) foreman 302 Locust h 38 Orange
Curly's Barber Shop (Lawrence J Leone) 821 State
Curnow Alexandria Mrs r 119 Franklin
Curns Elizabeth wid John C h 408 Belmont av
Curpenski Bernard E (Eva R) cutter 29 Sheffield r 36 Tracy
—Bernard E Jr cushionmkr 29 Sheffield r 36 Tracy
—Robert B in USNavy r 36 Tracy
Curran Agnes H interviewer 282 Dwight h 45 Bartlett
—Alfred F (Rita A) yardman NYNH&H h 146 Westford cir
—Andrew (Catherine B) policeman h 25 Hastings
—Anna G nurse Mercy Hospital r do
—Anna M wid Michael J h 24 Ranney
—Annie C h (6) 81 School
—Annie G wid Bernard J h 83 Dartmouth
—Bartholomew J (Elizabeth M) checker B&A h 69 Cherrelyn
—Catherine K wid Maurice P h 88 Cleveland
—Catherine T cashier 1444 Main r 88 Cleveland
—Dennis J h 31 Sachem
—Dennis J (Anne M) slsman Clinton h 143 Canterbury rd
—Edward F (Eleanor M) fireman SFD h (5) 265 Dwight st ext
—Edward J (Diana M) janitor AmBCorp 282 Breckwood blvd
—Edward T draftsman Smith & Wesson Inc r 199 Dayton
—Eleanor M Mrs typist (226) 36 Court r (5) 265 Dwight st ext
—Elizabeth A wid James F r 115 W Alvord
—Elizabeth M wid Herbert h 632 Belmont av
—Evelyn L clk 1170 Carew r 45 Bartlett
—Frances M receptionist 115 Dwight r 57 Commonwealth av
—Francis D (Stella) checker 88 Birnie av h 82 Marble
—Frederick F (Helen K) chemical still opr 644 Monsanto 10 h 866 Worthington
—George L (Della A) asst foreman USA h 199 Dayton
—George L Jr (Elsie M) mach USEnvCo h 225 Chalmers
—Hazel M clk 57 Liberty h at Longmeadow
—Helen K Mrs tel opr TelCo r 866 Worthington
—James J (Helen) mach USA h 85 Cedar
—John J (Bridget F) supv USRCo h 57 Commonwealth av
—John K (Marie E) clk G&BMfgCo h 48 Windsor
—Joseph H (Helen G) labor rep Washington DC h 104 Rochelle
—Joseph P (Dominica M) adjuster Boston 3 Woodworth pl
—Julia E h 71 Thompson
—Kathleen A nurse Mercy Hospital r do
—Margaret rem to Westfield
—Margaret emp 120 Mill r do
—Marguerite P clk TelCo 85 Chestnut h at W Springfield
—Marie E office sec 759 Chestnut r 24 Ranney

ALBERT C. WHITE, JR., INC.
496 BRIDGE ST. TELEPHONE 2-5109
COMPLETE
INSURANCE SERVICE

HIGHLAND PAINT & WALL PAPER CO., INC. 91 TAYLOR ST. - DIAL 7-0296
Murphy - "Color Scheme" Paints - Varnishes - Enamels
Finest Wall Papers - Scenics

RADIO STATION WSPR 1270 K. C. *The Friendly Voice of*
63 CHESTNUT STREET 97.9 M. C. *Western New England*

SAPELLI CONSTRUCTION CO., INC. Phones 2-1057 2-4736
691 LIBERTY STREET
Contractors - Masons
Carpenters - Builders

CURRAN
—Mary A wid Patrick J r 28 Jasper
—Mary E steno Chicopee r 25 Hastings
—Mary E r 145 Union
—Mary E bkkpr 21 Cypress h at W Springfield
—Mary M married Stephen Bartello rem to Boston
—Michael emp 152 Fisk av r 57 Commonwealth av
—Nan emp SHosp r do
—Noreen C clk VNCo r 25 Hastings
—Patrick r 37 Holyoke
—Patrick A emp SGLCo r 25 Sachem
—Patrick J (Beatrice R) pres-treas Liberty Liquors Inc 365 Liberty h (8) 130 Byers
—Robert r 31 Sachem
—Robert E cutter Thompsonville Conn 282 Breckwood blvd
—Susie L h 181 Northampton av
—Theresa V r 45 Bartlett
—Thomas F (Marguerite M) dept head 152 Lyman h at Florence
—Thomas M tire Chicopee r 15 Pratt
—William B r 71 Thompson
—William J (Hazel M) clk 1176 Main h at Longmeadow
—William T (Mary H) lieut SFD h 103 Wait
Currid Robert rstwkr 1553 Main r 50 Broadway
Currie Edgar N (Betty Jane) in USAirForce r 11 Baltimore av
—Joseph J (Beatrice C) h 922 Berkshire av 10
—see Curry
Currier Elsie L h (31A) 820 State
—James J (Mary) mason h 125 Littleton
—Lucy A wid Edwin A died Sept 12 1949 age 70
—Olive B slswoman ASCo r 32 Noel
—Orpha M clk NYNH&H r 14 Fairmount
—Richard ins agt 5th fl 44 Vernon r 46 Temple
—Richard E (Marie) claims adjuster (401) 145 State h at E Longmeadow
—Ruth K clk 141 Washington r 14 Fairmount
—Sidney W (Thelma A) mgr (510) 145 State h at W Springfield
—Walter K (Della M) foreman Boston h 197 Orange
—Walter T h 14 Fairmount
Curro Marion L Mrs receptionist (227) 121 Chestnut h 172 Dorset
Curros Manuel forger 262 Liberty r (6) 527 Main
Curry Barbara R mach opr (626) 29 Worthington r 27 Revier
—Della J nurse Mercy Hospital r 81 Abbe av
—Edward T (Lila M) foreman PM&GCo h 44 Abbe av
—Eleanor Mrs nurse (5) 12 Sheldon h do
—Henry J (Sadie M) h 68 Fort Pleasant av
—Howard Y (Josephine B) sheetmetalwkr 55 Emery h 64 Cleveland
—James lab MDFCo r 71 McKnight
—Marguerite Y Mrs Christian Science practitioner 27 Revier h do
—Mary wid Martin H h 18 Washburn
—Patrick J r 20 Washburn
—Richard J student r 44 Abbe av
—Samuel P (Florence) waiter Hotel Kimball and (S & S Upholstered Furniture Co) 154 Walnut h 232 do
—see Currie
Curt Martin r 17 Holyoke
Curth Louise H Mrs h 15 Pembroke
—Wanda beautician 1414 Main r 15 Pembroke
Curtin Anna E wid Jeremiah J h 248 Pearl
—Daniel F atdt 1400 State r do
—Daniel F (Anna M) maintenanceman city h (2A) 40 Manor rd
—Eleanor M r 20 Calhoun
—Ethel Mrs tel reporter Credit Bureau Inc 276 Bridge h at Holyoke
—Jeremiah J died July 15 1949 age 70
—John (Mary M) supv 294 Plainfield h 30 Savoy av
—John S (Sarah) chauf 144 Main 10 h 155 Worcester 10
—Mary E nurse Mercy Hospital r do
—Robert L (Alice M) claim supr 3d fl 1200 Main h 11 Palm
—Robert S (Ann E) slsman Hartford Conn h 202 High
—William A r 140 Patton
—William J checker Westover Field r 248 Pearl
Curtis Arthur F (Kathleen L) chauf 435 Dwight h 235 East
—Arthur F Jr r 235 East
—Beauty Studio (Mrs Florence H Curtis) (310) 1537 Main
—Blanche H mach opr 1897 Columbus av r 130 Orange
—Catherine wid Noried r 38 Arnsbury av
—David L student r 51 Armory
—Edgar D died Dec 20 1949 age 83
—Edith wid Albert housekpr 43 Noel
—Elmer N (Florence E) h 112 Dorset
—Everett L (Lillia F) ins agt (209) 83 State h 51 Woodbine av
—Florence H Mrs (Curtis Beauty Studio) (310) 1537 Main h at W Springfield

CURTIS
—Frances D wid Carl C h 51 Armory
—Frank W (Lois L) consulting eng 48 Magnolia ter h do
—Frank W Jr draftsman Smith & Wesson Inc 48 Magnolia ter
—George h 44 Allen
—George F (June A) mgr 837 State h (D) 32 Lionel Benoit rd
—Grace B wid Clarence T rem to NY
—Harry B student r 108 Belmont av
—Homer M (Laura L) mach USA h 91 Northampton av
—Howard L (Grace M) plumber 54 Princeton h do
—James J (Gladys P) waiter 140 Chestnut h 62 Alden
—Jephatha C shipping clk 180 Lyman h 128 Newfield rd
—Jessie E Mrs housewkr r 209 William
—John A (Evelyn R) asst dir of placement Spfd College h 136 Oregon
—Laura E steno SF&MInsCo r 52 Rittenhouse ter
—Leonard G (Elizabeth J) candymkr 75 Temple h at Hampden
—Lois G wid Walter r 48 Gillette cir
—Mae C wid James E r 3 Hampden 10
—Mary H wid Paul T h 373 State
—Nellie J student r 51 Armory
—1000 Inc Algot M Swanson dist mgr envelope mfrs (408) 115 State
—Paul R clk MMLInsCo r 166 State
—Ralph E (Irene D) pres-treas Curtis Universal Joint Company Inc 4 Birnie av h at W Springfield
—Raymond G (Maudelene G) clk E Hartford Conn h (31) 66 Oswego
—Rebecca L wid George married Edward A Williams
—Robert M (Muriel P) clk MMLInsCo h 46 Gillette cir
—Roy E (Rachel R) custodian 340 Sumner av h 605 Union
—Ruth A asst treas-clk of corp Curtis Universal Joint Co Inc 4 Birnie av h at W Springfield
—Ruth E with Am Red Cross r 54 Princeton
—Sprague (Florence I) physician (308-310) 146 Chestnut h 21 Buckingham pl
—The apts 18 Wilcox

CURTIS UNIVERSAL JOINT COMPANY INC
Ralph E Curtis pres-treas Frederick C Fett v pres Ruth A Curtis asst treas-clk of corp mfrs industrial type universal joints 4 Birnie av—See p 199

—Vernon A (Madeline C) dept mgr ASCo h 98 Bond
—Walter L h 45 Maynard
—William J r 98 Bond
—Winifred R clk 1379 Main r 48 Magnolia ter
—Winnifred E v pres C & P Electric Works Inc Shaws la and tchr Greenfield h 4 Lafayette
Curtiss Carol L (Wanda) mach CVMfgCo h 571 Wilbraham rd
—Elizabeth G wid Van R h 19 Hall
Curto Alfonso M (Rosaria A) h 36 Fort Pleasant av
—Angelo M (Lucy C) furniture finisher 1140 Main h 72 Belmont av
—Anna M r 49 Fremont
—Anthony T (Sallie) bartender 1843 Main h 96 Bond
—Antonio r 861 Main
—Antonio B (Angeline) emp 33 Morris h 37 Palmer av
—Barbara Ann clk 105 State h at W Springfield
—Basil L (Esther E) bartender 64 Bridge h 11 Wilcox
—Bernice M Mrs checker 93 Orleans r 109 Oakland
—Brigie V mach opr Chicopee r 13 Biella
—Charles A (Mary E) foreman CVMfgCo h 1263 Carew
—Damien A (Geneva C) (Ye Old Hat Shoppe) 328½ Worthington h 49 Fremont
—Francesco (Louise A) sta fireman 33 Morris h 95 Lebanon
—Frank (Philomena F) grocer 170 Walnut h do
—Frank J (Jane A) slsman SGLCo h 51 Foster
—Frank J (Marcella P) coremkr CVMfgCo h 1261 Carew
—Gaetano r 35 Wendell pl
—Gino F r 49 Fremont
—James h 246 King
—James R Jr slsman r 246 King
—Jerry V (Eleanor) clk Growers Outlet r 36 Fort Pleasant av
—John A (Bernice M) emp MCCo h 109 Oakland
—Joseph A (Hazel M) bricklayer h 108 Carew
—Joseph J garmentwkr Chicopee h 87½ Margaret
—Louis W (Margaret) rem to Hollywood Calif
—Louise A cashier 1592 Main r 95 Lebanon
—Lucy C Mrs comptometer opr 369 Plainfield r 72 Belmont av
—M Cora pocketbookwkr 18 Park r 36 Fort Pleasant av

CURTO
—Margaret A Mrs priv sec 164 Bridge r (16) 6 Sumner av
—Margaret M married Gerald Dusso rem to Chicopee
—Marie R assembler AmBCorp r 246 King
—Marion E office sec CVMfgCo r 1263 Carew
—Mary C benchwkr 125 Main r 87½ Margaret
—Matteo (Felice) janitor SGLCo h 49 Fremont
—Mildred R tel opr PM&GCo r 43 Palmer av
—Nicholas P (Margaret E) millwright USA h 20 Calhoun
—Pauline R personnel mgr 1528 Main r 43 Palmer av
—Peter C ice 246 King r do
—Peter J (Emma A) insp of plumbing and gas fittings (415) 36 Court h 15 Itendale
—Peter V (Rene C) slsman h (14) 15 Edwards
—Rose G r 37 Palmer av
—Rosemary M clk W Springfield r 36 Fort Pleasant av
—Stella O Mrs bkkpr 82 Central h at W Springfield
—Thomas A (Rose Mary D) chipper CVMfgCo h 879 Worthington
—Thomas E emp USA h 43 Palmer av
—Vincent A (Margaret H) slsman Worcester h (16) 6 Sumner av
—Viola H mach opr Chicopee r 170 Walnut
Curulli Joseph A (Louise M) upholsterer emp 721 State h 278 Pine
—Louise M Mrs clk 1454 Main r 278 Pine
—Teresa wid Joseph r 278 Pine
Cusack Edward T (Mary R) mach E Hartford Conn h 554 Dickinson
—Mary R Mrs steno 1379 Main r 554 Dickinson
Cushing Charles H (Rachel M) screens 51 Oregon h do
—D Sanders r (2) 90 High
—Ernest G (Helen L) dist mgr (502) 1387 Main h at W Springfield
—Jack student r 69 Westford cir
—Joseph (Caroline F) (Cushing Pilalas & Toth) 95 State
—Maxwell (Lillian) treas Engelson's Gas & Oil Service Inc 2283 Columbus av h 64 Knollwood
—Pilalas & Toth (Joseph Cushing Demetrius C Pilalas and William E Toth) accts 95 State
—Richard F in USNavy r (2) 90 High
—Richard F (Ruth) emp 349 Worthington h 896 Allen
—Roberta U wid Raymond rem to Cummington
—T Frank (Adeline M) radios 349 Worthington h 73 College
Cushion Edward M (Calixta M) clk 2257 Main h 121 Stockman
—Marjorie C waitress 1305 Main r 121 Stockman
Cushman Albert H emp 118 Fiske av r 58 Appleton
—Barbara T packer A&PCo r 20 Vinton
—Bertha M Mrs h 378 Chestnut
—Burt A (Alice L) furn rms (1)-(5)-(6) 52 Pearl h (1) do
—Charles R (Rose M) mach USA h 39 Malden

Cushman Colonial Creations
Retail Furniture Warehouse Inc dealers 1651 Riverdale WSpfd—See p 139

—Emily wid Henry H h 20 Vinton
—Floyd E slsman 117 Gardner h at E Longmeadow
—Fred H (Minnie I) h 58 Appleton
—Julian H (Irene) emp 294 Plainfield h at Holyoke
—Leroy C (Maude B) researchwkr 4th fl 196 Worthington h at W Springfield
—Maud A wid John H h 52 Noel
—Orton A (Lillian M) milk 63 Hastings h do
—Robert L student r (1) 52 Pearl
—Walter E (Nellie M) carp 41 Colton r 153 Draper
—Walter K (Alberta) acct Federal Land Bank 310 State h at Longmeadow
Cusick Bart C (Mary G) rem to Germany
Cusluski Stanley (Mae) mach opr W Springfield h 34 Leonard
Cusson Alfred W sheetmetalwkr emp 364 Westfield r 142 Cedar
—Joseph A r 408 Franklin
—Lucille E steno SPCo h at N Agawam
—Maude E wid Alfred J h 142 Cedar
—Peter mach opr MCCo r (5) 2994 Main
Custance Ronald chauf r 122 Chestnut
Custer Helen L tchr 62 Franklin h at W Springfield
Custom Shoe Repairing (John T Gatti) 583 Liberty
Cut Rate Hardware (Edward M Dreuniany) 411 S James av
Cuthbert Hilary W (Nellie S) chauf Chicopee h 135 Pine
—Nellie S Mrs furn rms 135 Pine r do
Cutini Anthony G (Josephine M) shoe repr 7 Liberty h 44 Grover
Cutler A Bruce artist 176 Maple r do
—Abraham (Rose S) emp Park Dept h 16 Powell av
—Arthur D h 5 Forest Park av
—Charles L (Anne L) treas Chicopee h 155 Kimberly av

Lotus China & Glass Co., Inc.
DINNERWARE
CHINAWARE
GLASSWARE
GIFT SHOP
1399 Riverdale St.
West Springfield
Tel. 7-1702

CHESTER D. PAINE, INC. ELECTRICAL CONTRACTORS 673 WHITE ST.
APPLIANCES-LIGHTING FIXTURES-Tel. 9-3863

—Doris H registrar (612) 145 State r 5 Forest Park av
—Harold A (Florence) supt Chicopee Falls h 205 Belmont av
—Harold W (Elaine) route slsman 107 Jefferson av h 109 do
—Lottie wid Benjamin h 26 Arch
—Max rem to Miami Fla
—Myron R (Priscilla M) paper cutter 45 Warwick av h 126 Dwight rd
—Nahum S Jr (Marjorie L) clk The Spfd News Co 101 Taylor h at Thompsonville Conn
—Philip (Lee) acct (20) 1242 Main h at Holyoke
—Raymond A (Gladys) cashier 80 Hancock h 16 Powell av
—Russell (Dorothy) r 17 Richelieu ct
—Russell C commanding officer Civil Air Patrol 68 Court h at N Wilbraham
—Samuel L (Sarah D) tchr 235 State h 79 Eckington
—Sarah D Mrs sub tchr 59 Howard r 79 Eckington
—Theodore slsman 177 Chestnut r 16 Powell av
—William M (Reta E) chef 50 Maple h 197 Weymouth
Cutter Harold H rem to California
Cutting Addison F r 2787 Main
—Alice S Mrs furn rms (6) 80 Spring r do
—George B (Alice S) h (6) 80 Spring
—Silas A (Maude L) h 70 Wilbraham av
Cuzzone Adolph R (Margaret F) bdg contr 86 Roosevelt av h do
—Adolph R Jr r 86 Roosevelt av
—Alfred M student r 41 Clark
—Frank used cars 1614 State r 1620 do
—Genero D (Pauline M) mill grinder 61 Chandler h 22 Ambrose
—Giuseppe (Josephine) h 289 Belmont av
—John (Rosa) h 24 Alden
—Joseph (Jewel M) coml artist Holyoke h 1171 Sumner av
—Joseph F (Mary A) painter h 61 Berkshire av
—Josephine Mrs assembler 83 Orleans r 289 Belmont av
—Louis J (Sophie) carp 177 Page blvd h 44 Ellsworth av
—Mary A slswoman 1414 Main r 289 Belmont av
—Michael A (Dorothy K) trucking 41 Clark h do
—Richard r 1620 State
—Theresa wid Martin C (Highland Monumental Works) 1620 State h do
Cwieka Edward emp USA 122 Chestnut
—Emily C clk 32 Harrison av h at N Wilbraham
—Estelle nurse Mercy Hospital r do
—Josephine T clk 1295 State h at N Wilbraham
Cyboron Stanley R (Clara B) prod asst USA h 169 Westminster
Cybulski Edward S auditor (243) 31 Elm h 89 Long Hill
—Robert emp B&A r (3) 159 Sharon
Cyclone Fence Division John R McKinley rep fence mfrs (516) 1537 Main
Cygan Anita nurse SHosp r do
—Anna wid Josef h 60 10th
—William W (Helen K) mach opr E Hartford Conn r 60 10th
Cyler Ida wid Edward r 287 Fountain
Cymbala Annette T Mrs r 51 Cass
Cypress Cafeteria Inc Panos A Michael pres-treas Mrs Bessie Kedas clk 1818-1820 Main
Cyr Alcide J (Evelyn M) slsman Holyoke h 18 Ozark
—Edward F (Viola M) h 181 Chestnut
—Lena R emp 1400 State r do
—Lionel A plumber h 32 Noble
—Norman J bkkpr 3069 Main h at Fairview
—Rayo r 287 Central
—Romeo J (Muriel J) slsman 58 Albany h 142 Cloran
Cyran Adolph distributor Spfd Daily News r 41 Spring
—Helen B bkkpr 1548 Main h at Chicopee Falls
—Marion P (Helen) diesel grinder 3664 Main h at Chicopee
—Martin P (Teresa M) emp MDFCo h (17) 24 Winthrop
—Mitchell J (Kathleen M) photographer 167 State h (28) 14 Mattoon
—Nellie S assembler 3664 Main h at Chicopee
—Stella C assembler 3664 Main h at Chicopee
Cyranowski John (Helen) sectionhand LM&SCo h 56 Kazbeck 10
—Josephine J wid Walter E insp Westinghouse r 29 Claremont
—Louis J night cleaner LM&SCo r 56 Kazbeck 10
—Stanley J (Mary L) carp MMLInsCo h 71 Knox
Cysnoski Anthony J mech 563 State h at Suffield Conn
Czaja Edward S (Mary E) mech Westinghouse h 124 Ellsworth av
—Joseph J (Josephine G) eng Westinghouse h 438 Carew

—Ronald student r 438 Carew
Czajkowski Felicia V clk MCCo r 791 Armory
—Leon emp 71 Bloomfield r do
—Mary A clk 195 State h at Chicopee
—Paul detailer E Longmeadow r 791 Armory
Czaplenski Irene N clk 85 Chestnut h at Chicopee
Czapla Joseph trucker MDFCo r (2) 80 Spring
Czapliski Dorothy M clk 621 Worthington r 31 Underwood
—John M (Leona E) mach AmBCorp h 31 Underwood
—Leonard J (Leonard's Market) 88 Cass r 31 Underwood
Czarnik Irene M nurse SHosp r 1943 Page blvd 10
—Martin W (Julia S) barber 13½ Parker 10 h 1943 Page blvd 10
—Richard M student r 1943 Page blvd 10
Czechowicz Agatha wid Joseph seamstress Chicopee 48 Keith
Czekaj Joseph J foundrywkr 262 Liberty r 37 Edwards
Czelusniak Alfred L (Stella B) grinder 3664 Main h at Chicopee
—Mathew guard Hampden County Jail h at Chicopee
Czerpak Julius A (Rose) slsman 355 Chestnut h at Feeding Hills
Czerniawski Florence M laboratory technician Holyoke r 98 San Miguel
—George G (Bertha) checker B&A h 98 San Miguel
—John J r 98 San Miguel
Czochara Frederick S (Victoria M) press opr Chicopee Falls h 251 Parker 10
—Julia wid Stanislaw h 12 Frontenac 10
—Theodore M (Matilda H) mach CVMfgCo h 28 Kazbeck 10
Czukis Peter emp B&A r 117 10th
Czupkiewicz June clk 1379 Main h at W Springfield
Czupryna Anna M wid Jacob h 40 Falmouth 10
—Bronislaw J r 40 Falmouth 10
—Edward J painter E Longmeadow r 541 Main 10
—Eleanor Mrs h 20 William
—Frank J r 541 Main 10
—John (Helen P) rem to Ludlow
—Magdalena wid Mitchell cleaner 140 Chestnut h 339 Franklin
—Mitchell A (Mary K) mech 208 Ferry h 97 Essex
—Stanley A (Mary) upholsterer 135 Franklin 76 Liberty
—Stanley W trucker MCCo r 541 Main 10
—Walter F (Anna M) mach opr LM&SCo h 541 Main 10
—Walter M (Ann B) emp CVMfgCo h 174 Hampden 10
Czupta Michael J (Bertha S) stock clk Westinghouse h 278 Parker 10
Czuraplnski Antonina M Mrs feeder 21 Clinton h 36 Tracy
Czypkowski Joseph K (Blanche S) in USMerchantMarine h (1) 1160 Dwight

D & L HARDWARE (Seymour B Harris) 242 Walnut
D & S Super Service (William E Dunn) 215 Dwight
—Trading Center (Harry Solo) paints 2069 Main
Dabain Alexander r 51 Franklin
Dabakas Anthony J (Anna) buffer USRCo h 30 Crane
—John A r 30 Crane
Dabakis Charles (Mary F) rem to New Haven Conn
—George student r 100 Carew
—Helen married Nicholas Stravorache rem to San Antonio Tex
—John (Mary) restwkr h 100 Carew
—LeRoy (Stella) slsman 563 State h 56 Linden
Dabrowski Edmond F pres Sixteen Acres Food Center 1835 Wilbraham rd r 49 Denton cir
—Genlowefa M married Stanley Clenewitch
—Henry G (Mary) v pres Sixteen Acres Food Center 1835 Wilbraham rd h 51 Denton cir
—Ignace J (Doris E) mech eng AmBCorp h 41 Savoy av
—John C (Stella) watchman city h 49 Denton cir
Daboul Charles J (Wydear M) h 93 Linden
—George J (Rose A) tailor 76 Cass h 103 Belle
—Joseph L radio announcer WSPL r 15 Cass
—Louis B (Rose) emp 140 Chestnut h 15 Cass
—Rose Mrs emp Hotel Kimball r 15 Cass
Dabromo Antonio (Josephine) dyer 15 Mill h 22 Loring
Dacey Thomas r 1839 Main
Dachowski Joseph S (Helen A) mail porter B&A h 111 Franklin
—Stanley M (Irene J) caretaker Union Trust Co 1351 Main h at Chicopee
DaCunha Zosimo A r 907 State
da'Cunha Dennis emp USA r 122 Chestnut
Dadah Victoria married Joseph Nowak rem to Pittsburgh Pa
Dadley Carrie E wid Albert D r 53 Eckington
Dadswell Arthur A (Laura J) brick layer h 814 Worthington

Dady John H (Grace E) fireman SFD h 34 Grant
Daene Hugo E (Barbara) mach opr 3664 Main h at Willimansett
Dagenais Carl E (Cora A) emp city h 32 Orchard
—Elizabeth A Mrs mgr 16 Bradford r do
—Ellen C married Frank Moskal rem to Chicopee
—Ernest J drop forger MDFCo r 367 Chestnut
—Francis L (Elizabeth A) emp city r 46 Bradford
—Frank (Louella) emp city r 1967 Main
—James M checker DMCo r 9 Orchard
—James T (Estelle A) emp (502) 29 Worthington h 15 Calais pl
—Louis E (Alea(Isabel)) h 9 Orchard
—Neil S mach opr DMCo r 9 Orchard
—Norman S in USMarines r 9 Orchard
—Patricia binderywkr 45 Warwick r 24 Donald
—Patrick L (Mary E) sand blaster CBWWks h 24 Donald
—Robert H r 9 Orchard
—Raymond N (Dorothy M) printer's helper 21 Cypress h 17 Brigade
—William H emp city r 9 Orchard
Dagesse Never L (Bertha M) assembler Westinghouse h 25 Ardmore
—Richard N (Catherine B) mech 40 Liberty h 91 Butler
—Rita M clk ASCo r 25 Ardmore
Daggett Genevieve M wid William H h (10) 90 Westminster
Daglio Alfred W (Mattie Lou) emp 130 Lyman h 379 Central
—Emile S (Lizzie) turret opr 3664 Main r inq do
—Gloria L Mrs clk MMLInsCo r 52 Malden
—Henry J (Gloria L) cable splicer's helper TelCo h 52 Malden
D'Agostino Anna wid Ralph h (8) 959 Main
—Anna M clk MMLInsCo r 89 Adams
—Augustine (Carmela) constrwkr h 29 Elmwood
—Donald A (June) porter GBCo h 34 Florence
—Dorothy R Mrs ediphone opr 365 State r rear 263 Alden
—Frank yard lab SGLCo r (8) 959 Main
—Frank L (Rose) slsman 341 Dwight r 89 Adams
—Joseph J (Doris G) shipping clk Westinghouse h 23 Lawndale
—Julia Mrs h 240½ Walnut
—Marie Mrs r 34 Florence
—Nicholas D (Mary E) foundrywkr G&EMfgCo h 89 Adams
—Ralph gardener MMLInsCo r 41 Wilcox
—Robert M (Dorothy R) student h rear 263 Alden
—Rose M clk 3661 Main h at Wilbraham
—Tommaso (Mary) trucker W Springfield h 41 Wilcox
Dagradi Esther M clk 376 Birnie av h at W Springfield
—Martin S (Irma M) assembler E Longmeadow h 42 Grover
Dahart Merle R (Norma C) patternmkr Manufacturer Pattern & Model Works h 224 Cambria
Dahdah Edward (Mildred) (Prime Delicatessen and Restaurant) 1199 Dwight r 1203 do
—Henry J insp Westinghouse r 10 Algonquin pl
—John assembler W Springfield r 97 Cass
—Joseph P assembler W Springfield r 97 Cass
—Mary A married Edward G Darnell
—Mary C mach opr Westinghouse 97 Cass
—Michael h 97 Cass
—Nagera wid Paul S h 1203 Dwight
—Nelson P r 10 Algonquin pl
—Peter J (Lilly M) insp B-DCBCo h 10 Algonquin pl
—Ralph P receiving clk ASCo r 10 Algonquin pl
—Rose M mach opr B-DCBCo r 10 Algonquin pl
Daheney Ethel L wid John r 16 Bennington
Dahl Vera R Mrs nurse 730 Chestnut r 150 Leyfred ter
—Vincent M (Vera R) slsman 89 Logan h 150 Leyfred ter
Dahlia Samuel J (Anne Y) mech W Springfield h 583 Liberty
Dahlke Charles G (M Alice) (Charlie the Mover) 61 Orchard h do
—Edward W (Rita M) draftsman h 22 Farley
—Florence E tel opr TelCo r 106 Oakland
—Marguerite L Mrs cafeteriawkr USA h 30 Allendale
—William A (Mabel D) (Bill Dahlke's Sporting Goods Store) 165 White and trucking 106 Oakland h do
Dahlke's Bill Sporting Goods Store (William A Dahlke) 165 White
Dahmer John D (Ella C) clk 420 Springfield h 257 Dwight st ext
D'Aigle Marguerite C Mrs (Oakland St Market) 276 Oakland r 11 Richelieu
Daigle Alberic L (Martha) auto bodywkr Holyoke h 1157 Boston rd
—Albert chauf 100 Alderman r 33 Windsor
—Albert H (Agnes G) printer emp 93 Broad h 33 Windsor
—Alice M emp Wesson Memorial Hospital h 222 High

24 HOUR TELEPHONE ANSWERING SERVICE · Reliable Telephone Service SPFD. 9-3838 CHIC. 502

PUNDERSON COAL CO. COAL-OIL-COKE - 145 State St., Tel. 4-5631
DELCO OIL BURNERS - *Sales and Service*

FIELD, EDDY & BULKLEY
1200 MAIN STREET PHONE 4-1112
Insurance Service

Pine Point Motor Sales, Inc. STUDEBAKER
SALES SERVICE PARTS
Tels. 7-4335 - 7-4336
1566 State St., Springfield, Mass.

—Augustine (Leona G) window installer 908 Main h 272 Denver
—Bernard A (Beatrice A) assembler 3664 Main h at Holyoke
—Clyde L (Kathleen J) printer emp 53 Hillman h 1488 Carew
—Georgianna B wid J Alcide h 292 Main 10
—Hervey A (Mary M) printer and executor Estate of J A Daigle rear 292 Main 10 h 292 do

DAIGLE J A ESTATE OF
Hervey A Daigle executor stationery letterheads book and job printers business and office forms rear 292 Main 10 tel 8011—See p 227

—Lionel L (Sarah V) foreman h 292 Main 10
—Marcel F (Cecile M) shipping clk DMCo h 52 Lowell
—Stanley C (Mary F) cutter PPubCo h 100 Walnut
Daignault Alfred J (Rose C) sprayer WECo h 122 Washburn
—Alfred T (Pearl) h 10 Hogan
—Bertha wid William h 178 Hancock
—Felix (Anna M) with Cunningham Livery Inc 28 Mason h 110 Clarendon
—Jeannette D Mrs tel opr TelCo r (5) 37 Thomas
—Wilfred (Dorothy) weaver LM&SCo r 32 Holyoke
—William J (Celina M) molder CVMfgCo h 68 Lorimer 10
Daigneau Eleanor C wid Felix B h 30 Revere
—Emerson W in USNavy r 30 Revere
Daigneault Alexander mach opr MDFCo r 1614 Dwight
—Andree V nurse 150 Harvard r do
—Armand J (Evelyn M) supv city h 244 Centre 10
—Francis R (Doris H) foreman 38 Walter h at Hazardville
—Henry A (Mary) mach opr AmBCorp h 44 Carew
—Jeannette D tel opr TelCo r 37 Thomas
—Jeannette E tel opr 295 Worthington h at Chicopee Falls
—Joseph E (Florence M) h 26 Holyoke
—Odas (Nellie) h 835 Worthington
Dailey John T (Maureen) rem to Washington DC
—Joseph A r 333 King
—Kathryn wid James H h 170 Leyfred ter
—Kathryn R socialwkr Dept of Public Welfare r 333 King
—Margaret E r 76 Amherst
—Mary A tchr 357 Hancock r 333 King
—Patrick J (Bridget M) h 333 King
—see Daly Daley and Deely
Daily Annie wid Harry F r 29 Shillingford
Dainty Shoppe The (Frank J Live) women's clothing 148 Main 10
Daisy Cleaners Mrs Mildred L Clements mgr 2729 Main
—John J (Addie E) h 388 Worcester 10
Daiz Donavon (Viola) textilewkr Ludlow r 246 Walnut
Dajlach Marian refinisher emp 47 Lawnwood r do
Dakers John (June L) atdt 1179 State r 19 Colonial av
—John (Margaret) sheetmetalwkr IMCo h (8) 8 Terrence
—Margaret Mrs clk ASCo r (8) 8 Terrence
Dakin Alfred M r 37 Edwards
—Alfred M (Helen) mach opr Chicopee h 377 Carew
—Alonzo F (Mary J) eng HC&PCo h 408 Plainfield
—Bertha C Mrs died Jan 14 1950 age 70
—Herbert H (Hilda B) rem to Florida
Dakis William A (Christine W) h 225 Bristol
Daks William (Rauni) presser 1897 Columbus av h (2) 64B Osgood
Dalbey Richard C (Frederike E A) slsman 144 Chestnut h 16 Lenox
Dale Alfred C v pres Dale Bros Laundries Inc 472 Union h at Pittsfield
—Anna wid Frank W kitchenwkr 50 Broadway 17 Amity ct
—Bros Laundries Inc Russell P Dale pres Russell P Dale Jr treas 472 Union

DALE CARNEGIE COURSE IN EFFECTIVE SPEAKING
presented by The Gaugh School of Business 2d fl 182 State tel 6-3366—See p 252

—Florence G bkkpr 61 Vernon r 75 W Alvord
—John A died Oct 26 1949 age 70
—Leonard F (Elizabeth J) slsman Nashua NH h 19 Hiawatha
—Lloyd S (Grace D) mech SVOilCo h 24 Welcome pl
—Marilla L wid John A h 30 Mandalay rd
—Russell P (Jennie M) pres Dale Bros Laundries Inc 472 Union h at Longmeadow
—Russell P Jr (Margaret D) treas Dale Bros Laundries Inc 472 Union h 105 Powell av
—System Inc store shopping service (215) 196 Worthington
—Walter C (Hester E) h 64 Draper
—William G (Margaret E) dentist (500-501) 1537 Main h 18 Norfolk
—William G (Mary F) investigator 36 Dwight h 75 W Alvord
D'Alema Dominick D (Dorothea M) mach emp 55 Emery h 1520 Carew
DaLeo George S calibrator AmBCorp r 55 Pasadena
—Rosolino E (Mary V) wine and food steward 1396 Boston rd h 55 Pasadena
D'Alessio Felix (Filomena) with National Shoe Repair Inc 44 Harrison av h 83 Orange
—Filomena Mrs beauty shop 88 Orange r do
—Louise C married Alexander J Svientko
Dalessio Constance A tel opr TelCo r 26 Greene
—Henry L (Bernardine F) r (2) 82 Saratoga
—Louis A treas National Shoe Repair Inc 44 Harrison av r 26 Greene
—Roger A (Ann's Spa) 13 Oak r 26 Greene
Daley Agnes K wid William J h 104 Spring
—Alan B (Natalie E) mason emp 274 Armory h (C) 557 Bay
—Ann M nurse 14 Maple r 35 Woodside ter
—Anna E wid William T chocolate dipper 75 Temple h 65 Embury
—Catherine J wid Thomas h (19) 4 Gervich ct
—Dean M carp r 274 Armory
—Edward J (Eva S) mach SDFCo h 114 Marlborough
—Edward M (Elizabeth) h 20 Rupert
—Elizabeth B r 125 White
—Elizabeth M wid David A clk 55 Elm h (5) 23 Spring
—Eugene V rem to Worcester
—Eva S Mrs monotype opr 29 Worthington r 114 Marlborough
—Francis P (Margaret) mgr lumber div DMCo 125 Paridon h at Williamstown
—George A (Geraldine M) claims adjuster (1101) 95 State h 74 Gilman
—Helen T binderywkr 53 Hillman r 184 Carew
—I Carolyn clk MMLInsCo r 274 Armory
—James J (Cornelia M) welder 101 Taylor h 185 Oakland
—Joan M nurse Mercy Hospital r do
—John mach opr Chicopee h (6) 184 Carew
—John J maintenanceman A&PCo h 123 Wilber
—John J (Anna M) h 34 Rochelle
—John J (Josephine K) h 55 Dickinson
—John L (Elinor) emp H L Handy Co Plainfield h at W Springfield
—Joyce A r 274 Armory
—Kate h (113) 786 State
—Kathleen C tel opr 295 Worthington h at W Springfield
—Leona mach opr USEnvCo r 9 Caldwell pl
—Louella Mrs h (556-560) 2142 Main
—Mary F Mrs h 131 College
—Mary R nurse Westinghouse r 125 White
—Mary T Mrs h (2) 3 Salem
—Michael J (Olga) rem to Boston
—Nellie D wid Frank T h 125 White
—Paul R (Marion) constrwkr h 1157 Boston rd
—Raphael F (Evelyn L) eng (324) 36 Court h 110 White
—Rebelle V accounting clk SPCo h at Agawam
—Richard J (Ruth M) clk 1439 Main r 123 Wilber
—Richard W (Thelma M) clk 521 State h 69 Earl
—Robert (Marion L) printer Willimansett h 1145 State
—Ruth M Mrs underwriter (510) 145 State r 123 Wilber
—Thelma clk W Springfield r 34 Rochelle
—Theresa M waitress 2867 Main r 15 Walter
—Timothy A (Goldie M) bdg contr 274 Armory h do
—Vincent F (Kathryn M) pres Accordion Reed Corp of America rear 125 White and slsman 392 Dickinson h 45 Ranney
—William A (Ida R) insp 42 Birnie av h 9 Caldwell pl
—William J (Eva D) slsman trailers E Longmeadow and furn rms 35 Woodside ter h do
—see Daly Dailey and Deely
Dalia Alfred A (Jennie K) bartender 816 State h 402 Goodwin 10
Dalinkowicz Stella doughnutmkr emp 68 Church r 44 Bartlett
Dalinsky Raymond D (Arline C) packer H L Handy Co h 144 Essex
Dalitzky Dora wid Solomon h 68 Narragansett
—Milton dentist 333 Bridge r 68 Narragansett
—Nathan feeder PPCo r 68 Narragansett
Dalke Edward chauf r 1853 Main
Dallaire Alphonse S (Angelina S) h 148 Catharine
—Reginald A (Winifred L) repr Westinghouse h 95 Dwight rd
Dallas George W (Lorretta C) chauf 9 Market h 81 Cass
—James W student 46 Locust
—Jennie B priv sec Los Angeles Calif r 46 Locust
—Thomas W (Frances A) slsman Boston h 103 Bella
—William B h 46 Locust
D'Allesantro Frank (Frances C) maintenanceman CV-MfgCo h 177 Prospect
DalMolin Angelo D (Marguerite J) lumber Agawam and carp h 60 Loring
—Giuseppe V (Elizabeth) woodwkr Agawam h 104 Gardner
—Giuseppe V Jr (Mary) woodwkr Agawam h 104 Gardner
Dalmolin Dominick Jr (Mary M) carp h 325 Oakland
—Edward J (Josephine P) cabinetmkr Agawam h 369 Columbus av
—Guido L carp r 325 Oakland
—Yolanda A bkkpr 1391 Main r 325 Oakland
Dalpe Doris L nurse Mercy Hospital r do
—Eugene L (Alice J) barber 433 White h 874 Belmont av
—Laura J wid Frederick V h 17 Massasoit pl
—Norman E r 104 Dana
—Rene M (Laura L) supr 33 Morris h 104 Dana
—Thelma C student r 874 Belmont av
Dalto Michael S (Clara) barber 670 Main h 15 Sachem
—Nicholas J (Sophie L) rem to Westfield
—Ralph supr refrigerator dept 35 State h at W Springfield
Dalton Charles A chauf 385 Liberty r 20 Summit
—Charles F (Marie H) railway mail clk h 56 Walnut
—Elizabeth C Mrs r 264 Sumner av
—Everard W died Oct 30 1949 age 45
—Flora A r 15 Clarendon
—Francis J student r 52 Baldwin
—George F (Charlotte K) physician (419) 20 Maple h 346 do
—Guy S (Clara I) auto mech 721 Worthington h 38 Sylvan
—Helen E wid Everard W h 74 Catharine
—James T h 1309 St James av
—John M (Mary C) mgr 899 Main h 20 Long ter
—John M Jr elec r 20 Long ter
—Joseph F brakeman NYNH&H r 52 Baldwin
—Josephine Mrs emp 53 Elliot r 52 Baldwin
—Lloyd A (Lillian N) rem to Texas
—Marie H Mrs steno BSTWks r 55 Walnut
—Robert L Jr (Carol A) slsman Hartford Conn h 285 Cortland
—William musician r 70 Chestnut
—William A (Mary G) constrwkr and supt 20 Summit h do
—William E (Irene A) fireman B&M h 39 Vandergrift
—William J (Josephine M) h 52 Baldwin
—Wilhelmina E wid Richard r (11) 149 Sumner av
Daly Adelaide G steno Hartford Conn h 83 St James av
—Angela A Mrs steno 487 Taylor r (1) 17 Pasadena
—Bertha M wid James A h 92 Cedar
—Bridget S r 83 St James av
—Charles E (Gertrude R) home insulation 134 Tremont h do
—Clarence J (Adrienne) bkkpr 3d fl 1387 Main h at Agawam
—Cornelius A elec r 313 Fountain
—David B clk PO h 73 Fort Pleasant av
—David J (Rita L) traffic mgr MCCo h (13) 364 Belmont av
—Dennis A (Helen C) custodian 80 Court h 44 Westminster
—Dennis A Jr yardman 2 Birnie av r 44 Westminster
—Edward R (Marion C) plasterer h 56 Adams
—Edward R Jr clk Thompsonville Conn r 56 Adams
—Eleanor C tchr Monson h 55 Willard av
—Fabian J (Helen L) bus opr StRy h 53 Bancroft
—Francis (Margaret) slsman W Springfield r 297 Union
—Francis J clk 254 Bridge r 19 Massasoit pl
—Francis J (Angela A) student h (1) 17 Pasadena
—Francis J (Helen E) railway mail clk h 33 Silver
—Francis T (Isabelle T) constrwkr h 12 Acme pl
—Grace W bkkpr WMassElecCo h (1) 73 School
—Helen I clk (501) 44 Vernon r 53 Bancroft
—Hugh J (Adele R) rem to Longmeadow
—James T (M Anna) drop forger SDFCo h 52 Dresden
—Jane I wid Thomas slswoman 1398 Main r (8) 81 School
—Jeremiah C (Anna J) elec 313 Fountain h do
—Joan M packer DMCo r 1375 Dwight
—John (Mabel E) insp 3664 Main h at N Agawam
—John W Jr baker emp 297 Plainfield r 1375 Dwight
—Julia A tel opr TelCo r 313 Fountain
—Justin W r 288 St James av
—Mabel E Mrs h 1375 Dwight
—Marguerite A clk TelCo r 56 Adams
—Marion C married Joseph A Griffin rem to Waukegan Ill

● AMERICAN ORIENTAL
● WILTONS
● AXMINSTERS
● BROADLOOM, Wall to Wall
WHITE RUG CO.
1123 State St. - Springfield, Mass.
TELEPHONE 2-8058
● EXPERT REPAIRING
● MACHINE BINDING
● OVERCASTING
● FRINGING

SALES
RENTALS
MORTGAGE LOANS
EDW. J. MURPHY CO., INC. - REALTORS
1537 MAIN STREET - Telephones 3-3147, 3-3148
MANAGEMENT
APPRAISALS
INSURANCE

DALY
—Mary A emp business dept public schools 32 Phoenix
—Mary A winder BSTWks h (30) 66 Oswego
—Mary A wid William H r (17) 10 Wendell pl
—Mary C married Eugene M Murphy rem to Washington DC
—Norma C clk 1295 State h at W Springfield
—Patrick J (Bridget M) emp city h 19 Massasoit pl
—Rose A wid John D h 383 Chestnut
—Sally A clk ASCo r 12 Acme pl
—Thomas E (Margaret D) slsman h 288 St James av
Dalzell Edward (Doorthy T) asst opr MCCo h (18) 2 Gerrish ct
DalZovo Anthony (Margaret) chauf 215 Albany h 44 Marble
D'Amario Antonio (Mary) mach opr MCCo h 111 Cobb
—Assunto (Bambina) mach opr MCCo h 4 Curtis
—Camillo F (Fannie M) diesetter Westinghouse h 24 Joseph
—Frank J r 17 Angelo
—Frank J (Dorothy G) foreman MCCo h 22 Sewell
—Henry J (Irene M) carp h 73 Dawes
—Nicholas constrwkr Chicopee r 111 Cobb
—Pasquale J (Adele J) printer W Springfield 180 Tyler
—Pietro h 17 Angelo
—Rita M packer 616 Berkshire av r 17 Angelo
—Rose M mach opr 34 Front 10 r 17 Angelo
—Thomas J student r 24 Joseph
—Tito (Pasqualina) r 45 Newport
—Vincenzo (Furina) roller opr's helper MCCo h 137 Cobb
—Wetue E (Betty J) press opr MCCo h 241 Pheland av
Damario Albert C (Nancy A) constrwkr h 24 Union
Damasio Franklin J (Edith B) saladman 1396 Boston rd h 491 Worthington
D'Amato Alfred (Mafalda) baker emp 1294 Columbus av h 83 Norwood
—Antonio (Catherine) welder W Springfield h 80 Broad
—Carmin r 198 Oakland
—Frances M tel opr TelCo r 1382 Plumtree rd
—Gaetano C (Colombina) shoe shiner emp (522) 1387 Main h 198 Oakland
—Gaetano T (Filomena) upholsterer emp 1414 Main r 92 Orange
—John C (Mary) slsman NY h 1382 Plumtree rd
—Joseph pressman (512) 29 Worthington h at W Springfield
—Marion E mach opr USEnvCo r 198 Oakland
—Matthew F (Mildred) carp h 82 Broad
—Michael A (Elinor L) mach WECo h 81 Saratoga
—Nicholas (Jean J) barber (204) 1537 Main h 108 Brunswick
—Sarino (Filomena M) maintenanceman 33 Morris h 29 Warriner av
Damb Otto (Sarah A) waiter Miami Fla h 11 Hebron
—Sidney S waiter Miami Fla r 11 Hebron
Dambkowski John mach opr Chicopee r 78 Sherbrooke
—Joseph mach opr H L Handy Co r 18 Sherbrooke
—Julia wid Julian h 18 Sherbrooke
—Julian died Nov 25 1949 age 61
Dambroise Wilfred (Noemie) painter h 95 Willow
D'Ambrosia Alfred J (Irene M) cutter 296 Main h 38 Gordon
—Arthur A (Shirley M) foreman 296 Main h 85 Lancaster av
D'Ambrosio Albert A (Irene) welder Westinghouse h 809 Carew
—Antonio P h 43 Acushnet av
—Ellery E (Kathleen A) mach opr Westinghouse 809 Carew
—Hubert J student r 43 Acushnet av
—Nicholas G clk 880 Sumner av r 43 Acushnet av
—Pasquale (Margaret B) h 809 Carew
—Vincenzo conf 880 Sumner av r 43 Acushnet av
Dambrov George (Ruth) sls mgr Holyoke h 97 Forest Park av
Dame Arthur J (Rose F) mach USA h 74 Everett
—Edward (Esther I) painter h 178 Maple
—Elizabeth nurse SHosp r do
—Elizabeth P tchr 470 Chestnut h at N Agawam
—Esther I Mrs furn rms 178 Maple r do
—Louis (Blanche E) mech W Springfield h 24 Mill
—Melville r 2375 Main
—Philip E (Margaret H) mgr grocery dept 153 Boston rd h 33 Gralia dr
—Robert C (Susan E) mgr 3191 Main h 12 Kendall
D'Amelia Anna Mrs h 850 Columbus av
D'Amico Odobelia G wid John h 377 Columbus av
—Raymond driver 1107 Columbus av r 131 Spring
Damkauskas Marshall K (Helen A) h 127 Newland
Damm Dorothy J married Roland Butler rem to E Longmeadow
Dammon Robert T (Anne D) h (2) 440 Union
Damon Apts The 2417 Main

DAMON
—Elmer E Jr (Robena W) teller Third Nat Bank & Trust Co h (7) 49 School
—Freeman L (Marion L) cutter 33 Morris h 87 Harvard
—Irving L (Sophia M) bkkpr Westinghouse Cafeteria h 115 Prentice
—Leila I wid Homer H h 52 Benton
—Mary J wid C Elmer r 30 Myrtle ter
—Robena W Mrs priv sec (822) 1387 Main r (7) 49 School
—Ruth E student r 115 Prentice
—William F supt 837 State r 28 Buckingham
Damond Annie H h 143 Cambridge
Damour Arthur P (Alice B) (Damour's Service Station) 190 Orange h 1974 Allen
—Paul E (Thelma L) gasoline and oil W Springfield h 54 Lancaster av
—Simonne emp Westinghouse r 25 Euclid av
Damour's Service Station (Arthur P Damour) 190 Orange
D'Amours Albert A (Ethel M) lineman Westinghouse h 54 Duryea
—Donald A spray painter Westinghouse r 54 Duryea
—Oswald D (Elsie) mach Westinghouse h 29 Duryea
—Regina A wid Gonzague A died Mar 10 1950 age 69
—Rene M (Gertrude P) rem to Chicopee Falls
Damours Edmond C (Jane M) h 23 Euclid av
Damulis Simon F helper 130 Lyman h (525) 2142 Main
Dan Charles P (Anna M) sta fireman WMassElecCo h 144 Franklin
—Emily C clk 1327 Main r 144 Franklin
—Helen E wid James G married Woodrow H Fondry
Dan's Service (Daniel W Pinatti) gasoline 116 Walnut
—Speedometer Service (Daniel Ferracci) 2323 Columbus av
Dana Bertha M wid Charles H r 27 Stapleton rd
Danaher Mary wid Michael r 51 Trafton rd
—William K (Ruth D) slsman 1776 Main h 51 Trafton rd
Danahy John emp Westinghouse r 122 Chestnut
Danalis Peter D (Mary) (Athens Restaurant) 2053 Main h 666 Chestnut
Dancosse Grace nurse SHosp r do
Danczak Alfred (Phyllis R) mgr 149 State h 67 Silver
D'Andrea Mathilda R Mrs dry goods 142 Eastern av r do
—Santino (Doris) emp MCCo h 94 Beauregard 10
—Santo r (11) 2147 Main
Dandy Earl K Jr (Grace B) asst mgr appliance div Carlisle Hdwe Co 1548 Main h at W Springfield
Dane Donald N student r 99 Leyfred ter
—Ernestine E Mrs seamstress 84 William h 44 Orange
—George S clk 36 Willow r do
—Howard S (Muriel A) emp WMassElecCo h 12 Niagara
—Norman C mach opr USA r 44 Orange
Danenza Francis P (Antoinette E) musician Hampden h 33 Smith
—Nicholas (Mary Ann) emp 317 Dwight r 57 Jefferson av
—Umberto (Margaret) tailor 105 Keith h 211 Oakland
Daneshevsky Lena wid Joseph h 587 Dickinson
Danet Benjamin H (Lillian R) mgr 2042 Main h 36 Kenwood ter
—Lillian R Mrs pres-treas Burton Shoe Co Inc 2042 Main r 36 Kenwood ter
Danford Joseph restwkr r 36 Willow
—Thomas M (Joan M) shipping clk DMCo h 228 Mill
—William r 19 Bliss
Danforth Alice F office staff 415 State 80 Buckingham
Danforth Anna S h 80 Buckingham
—Arthur S asst purchasing agt SGLCo h 83 Buckingham
—Harland painter r 122 Chestnut
—Jennie E h 56 Florence
—Louise M steno 275 Maple h at Agawam
D'Angelantonio Carino (Giovannina) mach opr USA h 70 Norwood
D'Angelo Eleanor T clk W Springfield r 73 Draper
—Fiore (Pearl) clk 2208 Main r 23 Holyoke
—Joseph (Mary) r 45 Auburn
—Louis (Josephine A) painter SETCo h 73 Draper
—Michael J printer 32 Cypress r 180 Springfield
—Michael J (Rita) slsman h 121 Cambridge
—Nicholas J (Ellen) letter carrier h 74 Morris
—Paolo (Mary) h 76 Morris
—Roger J (Florence G) insp USGovt h 67 Gilman
—Ronald L Jr clk SETCo r 73 Draper
—Sebastiano (Tina) conf Chicopee h 180 Springfield
—Tullio C (Jean I) in USMaritimeService h 103 Putnam cir

Danie Clifford E (Beatrice A) tiremkr USRCo h (13) 2937 Main
—George (Clementina M) h 452 Hancock
—Helen Mrs steno W Springfield r 79 Belle
—Leo H (Helen) chauf 21 Silver h 79 Belle
Daniel Dorothy D h (1) 83 Sumner av
—Earle G (Edith A) coml trav h 149 Woodlawn
—Romeo r 69 Sargeant
—Stanley A (Helen M) mach opr Chicopee h 23 Indian Leap 10
Daniele Ann R clk 1454 Main h at W Springfield
—Antonio (Anna) grocer and meat 252 Hancock and conf 254 do h do
—Antonio E (Frances) clk 534 Main h (6) 10 Rutledge av
—Carmine R (Margaretha) rem to Westover Field
—Dominick (Josephine L) r 109 Draper
—Frank (Anna O) mason h (1) 73 Margaret
—Gerardo (Ersilia C) grocer 461 Main h 67 Fort Pleasant av
—Gerardo A r 254 Hancock
—Josephine L Mrs seamstress 395 Dwight r 109 Draper
—Mary A r 254 Hancock
—Mauro (Clara) (LaFlorentina Pastry Shop) 969 Main h 7 William
—Nicholas J (Louise A) grinder VNCo h 54 Elmwood
—Pasquale J (Blanche A) foreman 93 Orleans h 52 Wait
—Rocco J (Eileen F) diesel mech W Springfield h 42 Fort Pleasant av
Danieli Angelo N (Barbara R) gardener Agawam h 104 Margaret
—Joseph A florist emp 1158 Main r 104 Margaret
—Vincent A (Frances) gardener Agawam h 104 Margaret
D'Aniello Gabriel (Adelaide) emp StRy h 117 Tilton
Daniels Alto (Anna M) emp USRCo h 104 10th
—Bros Inc Henry Daniels pres-treas dry goods 357 Bridge
—Catherine E Mrs housewkr r 38 Dymon
—Daniel (Mattie M) emp MCCo h 206 Quincy
—David T r 206 Quincy
—Dorothy E r 50 Prospect
—Earl C (Hermie D) asst treas-asst controller Chicopee h 151 Farnsworth
—Edward T (Grace J) in USAirForce h (10) 86 Byers
—Elizabeth B cafeteriawkr 365 State h at Feeding Hills
—Esther A r 49 Pearl
—Esther B Mrs furn rms 30 Avon pl h do
—Evelyn B Mrs office sec 1794 Columbus av h at Enfield Conn
—Francis R (Mary E) r 128 Euclid av
—Henry (Marie) pres-treas Daniels Bros Inc 357 Bridge h at Holyoke
—Herbert W (Dorothy C) rem to W Springfield
—Jacob emp 293 Bridge r 122 Chestnut
—Jacob clk (600) 293 Bridge r 206 Quincy
—James S (Marion F) in USArmy h 22 Leroy pl
—Katherine Mrs h 46 Hancock
—Laura A prin Tapley School r 96 Florida
—Lester W (Celeste) student h 412B Alden
—Mabel A wid Charles h (16) 61 High
—Margaret L Mrs h 217 Sharen
—Martha Z wid Dwight G assembler Westinghouse h 50 Prospect
—Mildred C Mrs office sec Mfrs Pattern & Model Works Mill River la h at Longmeadow
—Robert L (Sarah E) presser 321 Belmont av h 21 Prince
—Robert W treas Baush Machine Tool Co 156 Wason av h at Boston
—Selina wid Sipp seamstress 198 Dwight r 122 Essex
—Vernon P mach opr 312 Birnie r 50 Prospect
—Wells A (Natalie E) dentist (514) 293 Bridge h (G) 154 Maple
—William H porter IMCo r 162 Quincy
Danio Irving W (Marion T) toolmkr 8 Cass h 321 Rosewell av
—Lawrence W (June A) insp Westinghouse h 25 Burr
Danish Emma J wid Frank waitress 3 Myrtle r 65 Spring
Danisi Filippo emp CVMfgCo r 99 Walnut
D'Anjou Alfred J (Laurea M) mach E Longmeadow h 31 Noble
—Ernest (Eva M) benchwkr AmBCorp h 70 Gold
Danjou Felix J (Yvonne L) shipping clk 181 Taylor h 25 Noble
—Georgianna r 25 Noble
Danks Gertrude M wid Edmund M 37 Elliot
—Kate B r 471 Chestnut
Dann Ida L wid Jacob S h 92 Whittier
Danoff Charlotte E wid Carl hairdresser Chicopee h 49 Crystal av
—Edward H (Rose M) rest Russell r 175 Redlands
Danos John C (Alice K) h 139 Bristol
—Leonard C student r 139 Bristol
Dansereau Albert J h 59 Palmer av

FRIGIDAIRE
Household Appliances
New England Jobbers for Washing Machine Parts
Service Dept. and Show Room: 48 DWIGHT ST.
TELEPHONE 7-4741
C. J. Roberts
Engineering Company

PARK CLEANERS and DYERS, Inc.
"Dry Cleaning As It Should Be Done"
Office and Works: 106 Kensington Ave.
Springfield, Mass. PHONE 6-5476

MACMILLAN & SON - REALTORS 154 Broadway Tel. 6-8338

REAL ESTATE SERVICE PROPERTY MANAGEMENT
WHITE SERVICE CORPORATION
TELEPHONE 2-5109 496 BRIDGE STREET, SPRINGFIELD

DANSEREAU
—[illegible] A (Dora M) h 306 Union
—Louis P (Victoria B) room clk Hotel Kimball 51 Kosciuske 10
—Winifred E Mrs clk 32 Vernon r 18 Morris
Dante Benilda wid John h 67 Margaret
Danti Armando L (Evelyn I) printer emp 9 Andrew h 24 Cleveland
—Bernard R student r 24 Cleveland
Danton Anthony (Catherine) h (2) 16 Patton
—Carl C (Helen D) supv USA h 215 Roswell av
—Raymond J (Susan J) elec repr h 67 Johnson
D'Antonio Josephine M clk 1477 Main h at Longmeadow
Danzig Morris (Mary) tailor 3246 Main h 33 Pratt
—Paul (Janet) bkkpr 1114 Main h 33 Pratt
Danzy Edward Jr (Roberta) emp 296 Main h (16) 1123 do
D'Aoust Ann M student r 61 Avon pl
—Geraldine E prin sec Westinghouse r 61 Avon pl
—Lawrence E (Linda) stock clk 267 Chestnut r 67 Avon pl
—Ruth L wid Holland C interior decorator 61 Avon pl h do
—Yolanda P clk Spfd Nat Bank r 67 Avon pl

Daphne Shop Inc
Fowler W Wilbur pres Daphne S Wilbur v pres-treas gift shop greeting cards costume jewelry 305 Bridge—See p 208

DaPonde Anna T r 57 Knox
—Carl (Anna) h 57 Knox
—Charles A (Josephine) mach B-DCBCo h 59 Knox
Daponde Anna A married John Keagle
—Anthony M (Elizabeth) emp 225 Orange h 452 Central
—Carlo C (Marguerite G) constrwkr h 59 Central
—John C (Stella M) heat treater B-DCBCo h 452 Central
—Joseph A upholsterer emp Chicopee r 205 William
—Nicola (Rosina) press opr MDFCo h 205 William
—Nicoletta A emp DAICo r 205 William
—Thomas F driver 1140 Main r 205 William
Daponte Joseph (Josephine) emp NYNH&H h 44 Dale
Daponti Arturo R (Rose) chauf 42 Emery h 92 Marble
—Mario L shipping clk 32 Patton r 1036 Main
DaPrato Aldo (Yole A) mach AmBCorp h 100 Wilmont
—Clorinda wid Alphonso r 100 Wilmont
—Yole A Mrs clk (412) 1200 Main r 100 Wilmont
Darack Carrie Mrs emp 44 State r 50 Broadway
—Norman (Ada G) mgr W Springfield h 32 Dawes
Darbe Donald F (Nancy L) elev constructer 382 Dwight r 18 Draper
—Franklin (Ada E) platformwkr 134 Cass h 22 Sycamore
—Minnie M wid Clarence W binderywkr 100 Chestnut h 23 Newman
Darby Jeanette H wid Frederick J r 1847 Parker
—Louis J r (3) 2405 Main
—Sheila M clk W Springfield r 134 Westford cir
Darcy Fedora E (Emma L) mason h 60 Birnie av
—Francoise Y office nurse 398 Sumner av h at Chicopee Falls
—Harold E (Francis L) diemkr 3664 Main h at Chicopee Falls
—Joseph E (Lena A) industrial eng SGLCo h 183 Alden
Darden Robert R (Eleanor K) pres University Club 1323 Main h at Longmeadow
—Robert R Jr (Janice L) h 106 Belmont av
Derdzinski Helen A married Leo P Corcodilos
—Jane M comptometer opr 1407 Boston rd 40 Devens 10
—Leo S r 40 Devens 10
—Stanley (Amelia) mach opr MCCo h 40 Devens 10
—Wanda H clk MDFCo r 40 Devens 10
Dargin Charles F (Agnes R) motion picture projection service (3) 191 Pine h do
—John J (Lilliann A) emp USA r (3) 191 Pine
—Lilliann A Mrs slswoman ASCo r (3) 191 Pine
Dargis Charles E (Anna S) grinder CVMfgCo h 283 Main 10
—J Arthur (M Regina) janitor 44 Vernon h 68 Michigan 10
Dargon Shirley E counter girl 509 Sumner av h (3) 10 Piney pl
Darlor's Luncheonette (Dario Rinda) 904 Columbus av
Daris Thomas T (Bessie) mail porter B&A h 38 Griffin
Dark Thomas J emp 133 State r 96 Greenwood
Darley Arthur F mgr 171 State h at Southbridge
Darling Edgar W lineman Brattleboro Vt r 121 Albemarle
—Grace h 47 Colonial av
—Robert died Oct 16 1949 age 91
—Ruth M tchr 51 Homer h (5) 255 Union
—Sallie J clk TelCo r 47 Colonial av
—Thomas H eng Boston r 121 Albemarle

DARLING
—Valetta P wid Richards r (5) 255 Union
Darly Arthur F r 122 Chestnut
D'Armario Frank T (Zelinda H) forger SDFCo h (1) 193 Pendleton av
Darn Lyle emp Westinghouse r 1839 Main
Darnell Edward G (Mary) in USAirForce h 25 Mattoon
Darney J Edward (Bernice E) dept mgr 1621 Main h 34 Kipling
Darnley Howard W (Doris L) elec's helper 70 Storms ct h 38 Agnes
Darragh Margaret Mrs slswoman 1414 Main h (4) 300 Belmont av
Darrah Charles A (Alice A) emp city h 454 Tiffany
—Grace E wid Thomas M married Albert Collings
—Irwin A (May L) tool designer USA h 155 Roswell av
—James (Florence P) polisher Westinghouse h 79 Silver
—Robert H (Bertha F) warehouse supt (910) 1387 Main h 103 Wilmont
—Robert H (Muriel E) rem to Miami Fla
—Ruth N clk Federal Land Bank h 165 Oak Grove av
Darrow Frances H r 132 Greenwood
Darsigny Leo P student r 355 Worcester 10
—Marlean J molder CVMfgCo h 355 Worcester 10
—Marlean J Mrs (Felicate M) died Jan 26 1950 age 61
Dartmouth Fountain Dartmouth bey Bay and Catharine
Dartois Flora A died June 3 1949 age 54
Dary Olive F Mrs tchr 35 Eastern av 108 Byers
Dascanio Yolanda slswoman 1496 Main h at W Springfield
Dash Joseph mach opr W Springfield r 52 Seventh
Dashevsky Charles M painter h 40 Churchill
—Eleanor S Mrs office mgr 340 Main r 157 Long Hill
—Lena wid William h 165 Massasoit
—Maurice I h 157 Long Hill
—Milton I (Frances) dept mgr 528 Sumner av h (5) 37 Long Hill
Dashner Janet nurse SHosp r do
Dassatti Guido D (Lucia) cook ASCo h 17 Norwood
Dasso Ernest (Elizabeth A) h 345 Eastern av
—Helen stitcher 395 Dwight r 345 Eastern av
—William A in USArmy r 345 Eastern av
Dastoli George C (Anita H) mgr W Springfield h 100 Lionel Benoit rd
Dattola Rocco T (Ella M) dir South End Community Center 75 William h 150 Lang
Daubmann George C (Helen L) slsman GBCo h 58 Putnam cir
Daubney Henry J patternmkr Willimansett r 45 Potter pl
—Leslie E (Eunice J) patternmkr Willimansett h 45 Potter pl
Daudelin Albert spinner Holyoke r 212 Centre 10
—Florence Mrs emp MCCo r 323 Main 10
—Herman E (Yvonne E) fireman SFD h 135 Berkshire 10
—Peter J (Elizabeth J) emp 1757 Main h 5 Sumner ter
—Raymond J (Irene J) winder Holyoke h 214 Centre 10
—Theodore W 212 Centre 10
—see Dudley
Daudlin Christina H Mrs insp SETCo r 105½ Eastern av
—Elma M clk BSTWks r 105½ Eastern av
—Horace J (Christina H) h 105½ Eastern av
—Mary Mrs emp 1114 State r 21 Clarence
—Omer R (Priscilla M) mach CVMfgCo h 134 Hampshire 10
—Ruth E Mrs MCCo r 52 Linden
—Theodore N (Ruth E) mech 644 Monsanto av 10 h 52 Linden
Daughters of Jacob Free Loan Assn (9) 1862 Main
—of Our Lady of Mercy 18 Margaret
Daughtry Marcell (Julia P) presser 159 Taylor h 122 Tyler
D'Augustino Alphonse F (Ellen J) chauf W Springfield h 24 Union
Daulton Raymond K r 1827 Main
Daum Baking Co Inc Nathan Weisman pres Gustave Weissman v pres Paul Weissman sec Henry Weissman treas 72-80 Ferry branch 388 Dickinson
Daume William B (Jean D) personnel dir MCCo h 109 Pilgrim rd
Daunais Joseph O (Aimee B) (Joe's Cigar Store) 2285 Main h 90 Maryland
—Lionel (Rose V) chauf 211 Plainfield h 181 Groveland
—Yvonne D Mrs clk Agawam h 19 Massasoit pl
Daunheimer Allan H (Florence I) caretaker Holyoke h (7) 20 Jenks
—Herbert P (Alice P) slsman W Springfield r 29 Dawes

DAUNHEIMER
—Philip h 29 Dawes
Dauphinais Alice wid Charles J h (7) 2365 Main
—Charles J died Nov 8 1949 age 61
—Edward J (Bertha M) h 16 Richelieu ct
—Ida M mach opr Holyoke r 182 Hampden 10
—Mary L married Raymond L Morin rem to Willimansett
—Raymond F binderywkr (802) 29 Worthington r 16 Richelieu ct
Dauplaise Edmond J (Yvonne) h 99 Savoy av
—Ernest F (Barbara T) sprayer Westover Field h 24 Grove
—Theresa J clk Spfd Institution for Savings r 99 Savoy av
—Walter J (Bernadette) emp USA h 34 Palmyra
Daury Clarence W (Susan) chauf r 2167 Main
—Frederick (Oleda) trucker r 2177 Main
—Raymond trucker r 2177 Main
D'Auzenda Garrida mach opr Chicopee r 26 Hamburg
D'Avanzo Charles S (Katherine W) physician 14 Maple h at W Springfield
Dave's Ice Cream Bar (Godfrey D Vincelette Jr) conf 238 Main 10
—Oil Burner Service (David Stamborsky) 113 Shawmut
Davenport Alice M h 154 Belmont av
—Elwin C (Genevieve F) packer Westinghouse h 397 Page blvd
—Emery T (Ellen D) benchwkr USA h 258 Dwight st ext
—John B (Clara M) setupman Westfield h 143 Putnam cir
—Josephine Mrs emp Wesson Memorial Hospital r do
—Lester L (Eleanor P) tiremkr USRCo h 915 Liberty
—Marie wid Leon emp Westinghouse h 574 Main
—Suleta Mrs h 40 Hubbard av
D'Averna Joseph tailor 1143 State h do
Daves Tire Exchange Inc Charles L Brothers pres Henry S Brothers treas 830 Dwight
DaVia Amelia wid Massimo r 116 Tyler
Davian Andrew W (Anna G) mach opr MDFCo h 63 Chapin ter
—Arthur J (Jennie) supv Chicopee Falls h 205 Belmont av
Davicino Maude C Mrs h (7) 30 Cumberland
David Albert P (Frieda A) (Fontana's Market) 569 Worthington h 106 Littleton
—Barbara cashier 1362 Main r 109 Prentice
—Charles A (Sarah) conf 2293 Main h at E Longmeadow
—David S mach opr USA 90 Everett
—Dora clk 1327 Main r (6) 98 Marble
—Evelyn Mrs waitress h (6) 98 Marble
—Frank D (Hazel L) setupman USA h 109 Prentice
—Gertrude I Mrs drsmkr tchr 1300 State r 37 Saratoga
—Hazel L Mrs emp ASCo r 109 Prentice
—Homer J (M Jennie) cutter Chicopee h (4) 820 State
—John J physician 419 Sumner av r do
—Leo J (Rose) physician (10) 1660 Main and 419 Sumner av h 417 do
—Mary emp 145 State r 108 Walnut
—Paul F (Evelyn) rem to Chicopee Falls
—Peter L (Virginia R) serviceman 65 Main h 39 Hall
—Robert A (Ruth M) mech Hartford Conn h 462 Liberty
—Robert M (Nelda) insp USA h (12) 356 Belmont av
—Samuel (Nora S) mgr Newport News Va h 90 Everett
—The apts 58 Grosvenor
Davidow Fred G (Mary A) scraper VNCo h 85 Redlands
—Mary A Mrs tester Chicopee r 85 Redlands
Davidson A Julian (Mary S) (Hall's Hardware Co) 811 State h 39 Sylvan
—Agnes B clk ASCo r 27 Windemere
—Albert A (Alma) metallurgist USA h 199 Leyfred ter
—Alexander S (Mary S) toolmkr Westinghouse h 122 Windemere
—Ann Mrs clk 1379 Main h at Ludlow
—Beatrice wid Henry M h 44 Dresden
—Benjamin (Gussie F) treas City Leather Co Inc 345 Worthington h 125 Woodlawn
—Cecelia H asst buyer 1477 Main h at W Springfield
—Charles H (Lillian) slsman Holyoke h 210 Commonwealth av
—Christine housekpr 480 Belmont av r do
—David (Minnie) r 121 Jefferson av
—David S student r 283 White
—Edward J (Bessie C) h (2) 68 Federal
—Elizabeth C Mrs h 171 Pendleton av
—Francis E (Gertrude L) (Hall's Hardware Co) 811 State h 41 Sylvan
—Henry M died Mar 14 1950 age 48

Hard Chromium Plating
THOMAS J. MURRAY Springfield's Largest Platers
964-966 Main Street - West Springfield DIAL 2-3129
Complete Plating Service

HAMPDEN SAVINGS BANK
INC. 1852 - - - - 19 HARRISON AVENUE

Small Loans on
Individual Signatures
Up to $1000
Repayable 12-18 monthly installments

DAVIDSON
—Herbert E engineer's aide Thompsonville Conn 26 Rochelle
—Herman S student r 121 Jefferson av
—Hyman (Ida)
—Ida wid Hyman h 136 Melha av
—Jacob (Sadie) concessionaire h 26 Montmorenci
—John E (Albertina H) foreman 67 Boylston h 180 Johnson
—John L (Annie N) assembler Westinghouse h 406 Belmont av
—Joshua J (Minna K) (Davidson's Market & Bakery) 337 Wilbraham rd h 283 White
—Louis (Ida) painter h (5) 16 Sheldon
—Louis B (Gertrude T) h 46 Narragansett
—Marguerite F Mrs married William Powers rem to Hartford Conn
—Marion A (Edith L) serviceman SGLCo h 5 Grant
—Norman T slsman r 46 Narragansett
—Orion M coke weigher 35 State h at Southwick
—Paul T (Donna S) student h 412C Alden
—Rebecca wid Eli rem to Hartford Conn
—Richard W clk SF&MInsCo r 38 Bryant
—Samuel M (Goldie L) (Federal Street Market) 902 Worthington h 23 Perkins
—Susanne H Mrs h 130 School
—Thomas L in USNavy r 26 Rochelle
—Thomas R policeman h 38 Bryant
—William H (Elizabeth M) eng Westinghouse h 83 Santa Barbara
—William H Jr (Ruth) diemkr Westinghouse h 92 Monrovia
—see Davison
Davidson's Market & Bakery (Joshua J Davidson) 337 Wilbraham rd
Davies Arthur (Caroline E) h 10 Ripley pl
—Clarence R (Essie M) in USArmy r 63 Eastern av
—Donald R student r 47 Florence
—Frank W (Lulu R) furn rms 47 Seventh h do
—George C (Netta B) emp USA h 19 Cliftwood
—Harry F mach USA r 75 Belmont av
—Ida E Mrs priv sec IMCo r 75 Belmont av
—James F (Bertha M) fireman SFD 86 Court h at Willimansett
—James F (Katherine E) foreman Chicopee Falls h 223 Arthur
—Katherine G wid Harry F h 75 Belmont av
—Sarah M wid William H r (2A) 63 Long Hill
—Thomas J (Laurianna E) ins agt PruInsCo h 43 Rathbun
—Thomas J (Margaret P) die caster Chicopee Falls h 35 Central
—see Davis
Davignon Armand R (Eleanor R) maintenanceman MMLInsCo h 168 Winton
—Desmond W (Agatha C) emp city h 165 Gresham av
—Gertrude M tel opr 295 Worthington h at W Springfield
—Leo (Rachel M) polisher Westfield h 84 Johnson
—Rachael M Mrs clk 501 Sumner av r 84 Johnson
—William A grinder USA r 165 Gresham av
Davilli Adele A clk 209 Page blvd r 89 Armory
—Donato A drill press opr 3664 Main h at N Agawam
—Tomasso (Amedia) chauf 84 Virginia h 89 Armory
—William A (Emily W) elec ASCo h 87 Armory
Davin Chester J (Clara N) asbestoswkr NY h 47 Biltmore
—Helen E wid James E comptometer opr USRCo 410 Allen
—John R photostat opr 55 Elm r 59 Parkside
—Thomas R (Anne M) h 59 Parkside
Davine Alice H tchr 50 Howard h 31 Sachem
—J Louis slsman (515) 1537 Main r 31 Sachem
Davio Anna Mrs r 56 High
—Clara E wid William h 524 Union
—Evelyn mach opr 36 New Dwight h (G) 51 State
—Richard A (Marguerite J) route slsman 45 Pomona h at Chicopee
Davis A Ronald student r 368 Dickinson
—Abraham P (Shirley) foreman 317 Dwight h 56 Linden
—Alexander r 192 Quincy
—Alexander D (Ruth B) tchr 53 Elliot h (2) 124 Byers
—Alfred J (Mona A) slsman 66 Vernon 1708 Dwight
—Alfred L (Marion) millman 60 Island Pond rd h at Chicopee Falls
—Alfred T (Vera W) h 119 Fenwick
—Alison C (Gladys L) photographer emp 896 Main h 270 Commonwealth
—Alvin slsman r 52 High
—Anna slswoman NY r 49 Allendale
—Ardella D P wid Charles L h 43 Biltmore
—Arthur A (Jane G) pres-treas Productioneering Co Inc 743 Main h at Longmeadow
—Arthur R (Elizabeth S) treas Day Lumber Corp 45 Fisk av h at W Springfield

DAVIS
—Bdg 115 State
—Benjamin (Laura) presser 281 Mill h (5) 32A Bradford
—Bertha L r 104 Middlesex
—Bertha T h (3) 159 Sumner av
—Betty A tel opr 295 Worthington h at N Agawam
—Beulah wid John W h 192 Quincy
—Blanche C wid Frederick D h 435 Sumner av
—Blk 396-398 Bridge
—Camilla wid James F r (B) 162 Maple
—Carl F (Florence M) emp 8 Winter h 16 Harriet
—Charles (Florence) sec Spfd Window Cleaning Co 437 Orange h do
—Charles E (Gertrude W) h 49 Albemarle
—Charles H (Anna C) mach opr Westinghouse h 46 Rosella
—Charles H (Nina) in USNavy h 1157 Boston rd
—Charles J (Beatrice M) dist sls mgr (819) 1387 Main h (4) 129 Sumner av
—Charles T (Rita L) insp SETCo h 110 Brandon av
—Charles W r 49 Albemarle
—Chauncey A (Florence G) supt books 101 Taylor h 83 Sherbrooke
—Clare W (Esther M) clk WMassElecCo h 117 Fenwick
—Clarence A (Florence M) gunsmith 285 Mill h 287 do
—Clifford E (Ernestine A) rem to Virginia
—Clifford E (Mabel E) office mgr 125 Liberty h 82 Garfield
—Clifford L (Barbara) clk Chicopee h 43 Whittier
—D Elmer (Rachel L) office mgr 45 Pomona h at W Springfield
—Dave (Willie Mae) h 635 Dwight
—David W (Albina M) r 32 Byers
—Delina Mrs boxmkr Chicopee h 84 Essex
—Dexter C printer emp 157 Chestnut r 177 Shawmut
—E Pearl h (401) 774 State
—E T Realty Co James E Davis pres Ruth B Davis clk Mrs Caroline A Morris treas (508-510) 115 State
—Earl F (Lila) mech 1515 State h at Holyoke
—Earl L (Evelyn F) cost acct Westinghouse h 13 Homer
—Earl M (Hannah M) rem to Minnesota
—Earle (Sophie) mgr 31 Winter h 44 Woodside ter
—Eddie (Martha E) h 11 Wilbraham av
—Edith M h 431 Union
—Edward r 671 Union
—Edward F (Solange M) grinder AmBCorp h 132 Riverton rd
—Edward O died Aug 7 1949 age 91
—Elizabeth H Mrs r 31 Thompson
—Elliott M (Natalie E) mgr 17 Pearl h (16) 336A Central
—Elmer S (Florence W) eng emp (430) 293 Bridge h 78 Sycamore
—Elwood R (Alice L) painter h 75 Maloney av
—Emily R wid Ennis slswoman 1395 Main h 77 Orange
—Emma C wid Edwards O h 166 Oak 10
—Ennis died Nov 29 1949 age 69
—Esther M Mrs clk Ludlow r 117 Fenwick
—Esther P wid Spencer H h 51 Boyer
—Ethel B Mrs h 92 Suffolk
—Eugene (Mary) h 106 Patton
—Eugene M receiving clk Boston r 82 Fairfield
—Evelyn E Mrs slswoman 1414 Main r 81 Braddock
—Flora r 90 Clarendon
—Florence wid William r 18 Lebanon
—Frances D Mrs r 33 Plymouth
—Francis G (Loretta G) supv of attendance 32 Spring h 368 Dickinson
—Francis R (Charlotte A) (Dempsey & Davis) 500 Central h do
—Frank A (Margaret L) insp 770 State h 115 Middlesex
—Frank L (Katherine A) emp US PO h 228 Walnut
—Fred E (Cora M) lumber dlr 170 Dwight rd h do
—Frederick r 117 Washburn
—Frederick G (Patricia S) adjuster 3d fl 1200 Main h at W Brookfield
—Frederick H (Marjorie P) h 33 Vandergrift
—Garage (Earl F Davis) 1515 State
—Gardner (Mary) carp r 403 Monsanto av 10
—George A (Irene E) pres American Saw & Mfg Co 67 Boylston h (10) 94 Maple
—George C messenger IMCo r 1976 Main
—George J (Emily L) linotype opr Holyoke h 20 Narragansett
—Gertrude L wid Frederick K h (2) 789 State
—Gloria clk 310 State r 26 Howard
—Harold C (Grace E S) h 140 Daviston
—Harold E r 52 Seventh
—Hazel A wid Nathan h 270 Orange
—Harlan V elec eng Pittsfield r 12 Homer

DAVIS
—Harold F (Henrietta) selector A&PCo h 137 Bloomfield
—Helen M rem to NY
—Helen S r (3) 159 Sumner av
—Herbert r 27 Bradford
—Horace O (Kathleen A) mach opr Monson h 1071 St James av
—Isabelle A h 18 Whittier
—Isaiah (Antoinette) emp CVMfgCo h 28 Windsor
—Izetta Mrs r 33 Walnut
—J Robert (Barbara I) chauf 228 Dwight r 20 Lincoln
—Jacob (Sylvia H) (Victoria Radio & Sound Co) 95 Dwight h 90 Groveland
—James B (Mae C) emp Westinghouse h 37 Congress
—James E (Mary E) credit mgr 67 Boylston h (6) 96 Maple
—James E (Ruth B) lwyr and ins (503) 115 State h at Longmeadow
—James M clk 1293 Main r 270 Pearl
—Jean M Mrs r 607 Liberty
—Jennie E wid John W h 4 Salem
—Jo Anne L student r 368 Dickinson
—John B (Evelyn E) prof AmIntCol h 81 Braddock
—John D (Ruth M) garage atdt 155 Chestnut h 177 Shawmut
—John W Jr mach Ludlow r 192 Quincy
—Joseph W (Jennie M) mech h 55 Talcott
—Katherine married Harold A Porter
—Kathleen A binderywkr 100 Chestnut r 1071 St James av
—Kenneth C window cleaner emp 437 Orange r do
—Kenneth E (Joyce S) asst mgr 302 Sumner av h (6) 310 Dwight st ext
—Kenneth W (Marion M) slsman SGLCo h 35 Cliftwood
—Laura Mrs fitter ASCo r (5)32A Bradford
—Lawrence (Marion D) pres-treas Automatic Oil Heating Co and pres-treas Davis & Daggett Co 238 Dwight h at Longmeadow
—Lawrence Jr (Janet B) v pres Automatic Oil Heating Co 238 Dwight h (2C) 75 Long Hill
—Leonard A (Hilda) millman 60 Island Pond rd h at Wilbraham
—Lilla M proof reader 53 Hillman r 97 Spring
—Loriana B press opr Westinghouse h 87 Bowles
—Mable N r 166 Oak 10
—Mae E clk T J Sullivan Coal Co 436 Taylor h at Agawam
—Margaret W Mrs married Alexander W White
—Marie L Mrs bkkpr 1776 Main h at Ludlow
—Marion D Mrs clk Automatic Oil Heating Co 238 Dwight h at Longmeadow
—Marion E student r 44 Woodside ter
—Marion H wid Sidney F tchr 415 State h 117 Bowles
—Marion L emp A&PCo r 188 Denver
—Marion M Mrs clk 275 Maple r 35 Cliftwood
—Marion M Mrs cashier (206) 1537 Main h at Chicopee Falls
—Mason H (Beatrice P) carp emp 11 Andrew h 299 Eastern av
—Maud D wid Ellis C r 35 Cliftwood
—Merthy B wid Clarence h 108 Hancock
—Merrill L (Agnes C) clk E Longmeadow h (1) 33 Thomas
—Mildred L Mrs mach opr 430 St James av h 99 Merrimac av
—Milton K (Lovie L) janitor City Hall h 26 Anderson rd
—Mollie L wid Edward T h 65 Riverview ter
—Nora M wid Fred B h 103 Franklin
—Olga M r (4) 129 Sumner av
—Osanna A wid George A h 368 Dickinson
—Ralph E (Rita E) mach emp 70 Leete h (23) 356 Belmont av
—Ralph I (Lucy L) tester Westinghouse h 79 Ranney
—Raymond E (S Vivian) chauf city h 45 Hope
—Regina wid Louis r 11 Wilcox
—Remell B Mrs elev opr 1502 Main r 50 Clinton
—Robert F student r 115 Middlesex
—Robert G (Lillian C) installer TelCo h 40 Brighton
—Robert H (Remell B) h 50 Clinton
—Robert P (Ann E) foreman MDPCo h 3354 Main
—Roland G (Virginia A) painter r 66 Pasadena
—Rose married Royal Brown
—Russell E (Lillian M) ins agt (406) 1383 Main h 236 Dorset
—Ruth B Mrs clk E T D Corporation clk E T Davis Realty Co and clk Canyon Realty Co (508) 115 State h at Longmeadow
—Ruth E musician r 49 Allendale
—Salim R (Edna) meat 116 Ferry h at N Agawam
—Samuel (Fannie) carp h 49 Allendale
—Sherman (Julia) h (5) 248 Quincy
—Shirley clk 687 State r 20 Dawes
—Shirley L clk ASCo r 42 Albemarle
—Spencer H died Feb 21 1950 age 58
—Standish F mach opr W Springfield r 103 Franklin

GENERAL INSURANCE
MacDonald & Johnson, Inc.
(607-608-609) 1387 MAIN STREET
TELEPHONE 6-5461

WESTERN MASSACHUSETTS ELECTRIC CO. *Better Light Means*
73 State Street TEL. 4-8211 Springfield, Mass. *Better Sight*

FIELD, EDDY & BULKLEY
1200 MAIN STREET PHONE 4-1112
INSURANCE
Policies of Every Kind in All the Best Companies

TELEPHONE 3-6513
BENJAMIN POWELL SONS, INC.
EAVE TROUGHS - LADDERS - ROOFING
109-115 ALLEN STREET

—Stanley T (Hazel M) slsman 45 Pomona h 188 Denver
—Tailoring Co John A Zimmerman mgr (201) 317 Dwight
—Vera W Mrs stewman ASCo r 119 Fenwick
—Walter B emp 71 Colton r 86 Melrose
—Walter E (Ellen J) elev opr Third Nat Bank & Trust Co h 5 Edgewood
—Warren C in USArmy r 221 Taylor
—Wilbert E (Leotine L) with Renner-Davis Co (506) 146 Chestnut h 42 Albemarle
—Wilbert E Jr r 42 Albemarle
—William student r 151 Maple
—William student r 344 King
—William A student r 42 Wexford
—William D (Leona K) crane opr B&A h 221 Taylor
—William D Jr (Loretta J) cabinetmkr Chicopee h 23 Brigade
—William F collection mgr Universal C I T Credit Corp 95 State r 36 Gillette cir
—William F (Madelyn G) yard master NYNH&H h 36 Gillette cir
—William F Jr collection mgr 496 Bridge r 36 Gillette cir
—William H (Mildred G) toolmkr IMCo h 70 Sherman
—William H (Virginia S) slsman 67 Boylston h (5) 149 Maple
—William P (Isabel M) checker 214 Birnie av h 111 Jefferson av
—William V (Aldea M) serviceman 228 Dwight h 42 Greenwich

Davis Winthrop I
(May S) insurance (401) 1421 Main h 86 Firglade av

DAVIS & DAGGETT CO
Lawrence Davis pres-treas Marion D Davis clk distributors domestic and industrial fuel oil 238 Dwight—See p 211

—see Davies
Davison Ada M bkkpr Third Nat Bank & Trust Co of Spfd h (3) 40 High
—Carter student r 198 Westford av
—Elizabeth Mrs h 154 Abbe av
—Margaret J prin Glenwood School and Samuel Bowles School r 167A High
—Richard emp 5th fl 31 Hillman r 63 Mulberry
—Trading Co Albert J Aldrich mgr bags and burlap 10 Essex
—William L h (H) 25 High
—see Davidson
Davitt Bros (John R and Charles A) used boxes 528 Armory
—Charles A (Mary L) boxes Chicopee and (Davitt Bros) 528 Armory h 75 Caseland
—John R (Florence R) boxes Chicopee and (Davitt Bros) 528 Armory h do
Davock John r (3) 52 Pearl
Davy George L (Muriel A) sta fireman Easthampton h 9 Osgood
—Joseph A (Leona R) (Ace Cab Co) 1843 Main h 12 Osgood
—Martha M asst cafeteria mgr MMLInsCo h (7) 685 State
Dawe Charles (Rose) fireman WMassElecCo h 29 Lillian
—Charles Jr (Lillian A) chauf 15 Page blvd r 11 Merwin
Dawes Charles H (Louise E) trainman B&M h (18) 16 Patton
—Edmund B stock clk 35 State h at Longmeadow
—Ernest A (Lillian E) trucking 24 Pershing ter h do
—Herbert R (Dorothy G) trucker W Springfield h 187 Wilbraham av
—Maybelle E married Frank Catuogno
—Robert E (Faye A) janitor 31 Thompson h 106 Malden
—Thomas R (Ann T) r 32 Sorrento
Dawkins M Vance (Jean R) in USNavy h (1D) 83 Long Hill
Dawn Donut Shoppe (Aldeo P Dufault) 2911 Main
Dawson Agnes H Mrs spotter 2575 Main h 94 Oswego
—Arthur G (Stella J) in USAirForce r 13 Los Angeles
—Carl mech E Longmeadow r 64 Chase av
—Clifford A (Helen B) clk Clinton Hotel h (13) 2295 Main
—Hollis A (Wanda) diecutter 31 Cypress h at Fairview
—Lester W (Kathleen A) h (5) 164 College
—Marion E married Walter S Yeardon
—Sadie A wid William F h 76 Earl
Day Alan G chauf W Springfield r 32 Glenwood blvd
—Alice M wid Henry A r 56 Suffolk
—Asa M died Apr 22 1949 age 85
—Cecilia emp 59 Rittenhouse ter h 47 Hollywood
—Cora L r 56 High
—Donald K (Margaret) slsman h (20) 16 Patton

—Donald S (Beatrice M) slsman (200) 33 Lyman h at Longmeadow
—Ernest C (Bessie E) painter r 33 Amber
—Evalyne M Mrs v pres-clk Hodges Carpet Co and treas Indian Orchard Co 34 Front 10 and v pres MacArthur Products Inc do r 251 Long Hill
—Florence r 30 Parkwood
—Frances A clk 365 State r 67 Middlesex
—Francis A clk USEnvCo h 30 Parkwood
—Frederic W (Hazel T) head bkkpr 1665 Main h 66 Wayne
—Gertrude A wid Alfred M h 2713 Main
—Harold S (Florence H) plumber W Springfield h 33 Amber
—Hazel E bkkpr 45 Pomona h (8) 13 Edwards
—Hazel E tel opr TelCo r 30 Clifton av
—Hazel S wid Robert F clk 59 Hillman h 30 Clifton av
—Howard H (Evangeline) office mgr 51 Dover h 44 End
—Jennie M r 379 Central
—John H (Bertha M) janitor 603 Columbus av h 33 Ina
—John H (Esther F) slsman 189 Taylor h 67 Middlesex

DAY LUMBER CORPORATION
F Nelson Bridgham pres Granville W Bull v pres Harry C Ames sec Arthur B Davis treas Katherine H Guernsey asst treas lumber paints boxes building materials office and yard 45 Fisk av—See p 177

—Margaret V wid Clarence h 11 Cumberland
—Mary T r 47 Hollywood
—Michael r 47 Hollywood
—Nellie I wid Charles G bkkpr 33 Lyman h 17 Lyndale
—Nellie L wid William O h 54 Ridgewood pl
—Orland R (Shirley E) foreman 302 Locust h (4B) 111 Spring
—Orland R (Viola R) h 527 Plainfield

DAY R L & CO
Nestor Brown manager investments (817) 1387 Main—See p 70

—Raymond (Edna M) condr B&A h 30 Prince
—Robert T acct W Springfield r 66 Wayne
—Robert W (Rita G) h 28 Mountainview
—Robert W Jr in USNavy r 28 Mountainview
—Roland A eng emp 1757 Main r 1695 do
—Russell B (Beatrice C) v pres-clk R E Phelon Co Inc 199 Union h at Longmeadow
—Ruth Mrs nurse SHosp r do
—William C (Jennie G) chauf SRCo h 57 Leavitt
—William R (Helen M) acct Easthampton h 156 Marsden
—Winsor B (Evalyne M) pres-treas Hodges Carpet Co pres Indian Orchard Co 34 Front 10 and v pres MacArthur Products Inc do h 251 Long Hill
—& Night Store (William A Agnos) hat cleaners 1711 Main
Dayton Charles A Rev pastor Wesleyan Methodist Church h 82 White
—Doris A student r 82 White
—Florence Mrs bkkpr 1379 Main h at Hampden
—Frederick rem to Hampden
—Frederick A (Gertrude M) h (5) 59 Maple
—Frederick H clk 195 State h at Hampden
—Gertrude M Mrs tchr 235 State r (5) 59 Maple
—Jane nurse SHosp r do
—Lilla E wid Chester J h 71 Oak Grove av

Dayton V-Belt Drives
W J Foss Company distributors 112 Broadway tel 7-0206—See p 153

Daytona The apts 180 Union
Daze Wilfred J (Rose I) foreman USA h 24 Ellsworth av
Deabler Walter E (Sydney L) in USArmy h 463 Page blvd
Deady Francis J (Nora C) eng emp 88 Front 10 h 73 St James av
—Marceline M prtr sec 3d fl 44 Vernon r (3) 90 High
—Walter B (Mary) mech USA h 13 Parkside
Deakins Harry B Jr (Lillian L) sls eng G&BMfgCo h 41 Bristol
Deambrogio Anita Mrs married Oke Strom
Dean Ann E plasticwkr W Springfield r 2059 Main
—Annie C wid A Lincoln h 20 Hughes
—Bernard (Julia) h 2699 Columbus av
—Charles O (Effie E) asst sls mgr Baker Extract Co h 18 Webber
—Donald (Barbara E) h 79 Montrose
—Elizabeth A tchr 235 State r 20 Hughes
—Edwin R investigator (612) 1200 Main h at Winchester NH
—Elmer L (M Etta) fee Holyoke h 169 Oak Grove av
—Henry J plumber h 91 Pineywoods av
—Isabelle J wid Robert A h 208 White

—John F (Helen W) baker emp 355 Chestnut h 124 Greene
—Margaret wid Michael L h 2059 Main

DEAN MARTIN E
(Nina E) electrical equipment for rent all types stage floor and flood lights dance and prom color and mirrored decorations advertising specialties 24 Beauchamp tel 6-0824 h do—See p 133

—Martin H Jr (Elizabeth V) elec helper 29 Kendall h 22 Beauchamp
—Mary J wid Patrick H r 91 Pineywoods av
—Mary M wid Harold h 49 Orleans
—Michael T atdt Northampton r 2059 Main
—Raymond C (Mary F) senior stockman 370 Albany h at Holyoke
—Robert E (Shirley M) constrwkr h 38 Granger
—Robert F r 79 Montrose
—Rose L Mrs packer DMCo h 84 Logan
—Thomas J (Joan T) carder Thompsonville Conn h 23 Prince
—see Dion and Dionne
Deane David G (Florence A) slsman Middleboro h 100 Washington rd
—Edna Mrs r 337 Main
—Edward R cost acct Chicopee h 66 Pheland av
—Edward R Mrs (Isabelle E) died Oct 18 1949 age 37
—Florence A wid George A h 104 Washington rd
—Florence H Mrs asst treas Highland Co-operative Bank 834 State r 40 Rochelle
—Francis W Jr (Eileen L) draftsman E Longmeadow h 1855 Parker
—Frank W (Florence H) stock clk 721 Worthington h 40 Rochelle
—Hugh G (Geneva S) pres Hampden Grinding Wheel Co 118 Fisk av h 183 Dartmouth ter
—Hugh G Jr (Beverly Mc) correspondent Tokyo Japan r 183 Dartmouth ter
—John F (Helen) baker emp 355 Chestnut h 122 Greene
—John P slsman ASCo r 35 Glendell ter
—Julian S (Bertha W) v pres Hampden Grinding Wheel Co 118 Fisk av h 62 Shefford
—Luke V (Helen J) div supt USRCo h 34 Ontario
—Marion L wid William B r 539 State
—Mary E Mrs h 36 Greenacre sq
—Oscar B Jr (Palmyre L) clk 1477 Main h 170 Washington blvd
—Rose A tel opr 295 Worthington h at Holyoke
—see Dion and Dionne
DeAngelis Casimiro (Lucy E) shoes 350½ Walnut h 346½ do
—Louis P (Loretta) acct emp 57 Liberty h at W Springfield
—Philip L draftsman Pittsfield r 346½ Walnut
DeAngelo Bridget M clk 1295 State h at E Longmeadow
—Frank B (Emily C) upholsterer Chicopee h 75 Melrose
—Frank L student r 75 Melrose
—Fred R (Mary T) route slsman 143 Eastern av h 109 Cherrelyn
—Patrick D (Gina T) waiter Highland Hotel Hillman c Barnes h at Agawam
Dearborn Bernice W h 107 Cedar
—Daniel E (Viola E) roofer h 299 Morton av
—Edward E (Grace S) rem to Wilbraham
—Edward T (Marion E) machine repr Westinghouse h 62 Amore rd
—Elizabeth S Mrs h 386 Parkerview
—George A (Winifred E) h 44 Orange
—Harold F (Winifred M) h 81 Washburn
—Harold F Jr (Joan) chauf's helper 19 Harrison av h 48 Wiley
—Harold W druggist 1081 State r 62 Amore rd
—Harry E (Mary E) h 109½ Oakland
—Harry R toolmkr DMCo r 1408 Bay
—Ida C Mrs h 1408 Bay
—John A (Armida A) supr 120 Oakland h 82 Malden
—John D radio eng WMAS h at N Wilbraham
—Marlyn G underwriter 365 State r 42 Parkin
—Richard T chauf 644 Monsanto av 10 r 81 Washburn
—Victor R (Geraldine A) grinder E Hartford Conn h 42 Parkin
—Willard C (Marie E) chauf Chicopee h off Herbert av
Dearden Charles G eng city r 80 Sumner av
—Eleanor M sec to supt Public Schools r 25 Crest
—Frances I housekpr r 25 Crest
—Frank H h 25 Crest
—Ida L Mrs nurse 71 Westminster r do
—Leah M prir sec Chicago Ill r 25 Crest
—Mary G stock clk 1330 Main h at Holyoke
—Sidney A (Eleanor I) supr Palmer h 195 Oak Grove av

REAL ESTATE
INSURANCE
MORIN REALTY CORP.
1570 Main Street
Tel. 6-4591

PRESTON and OLMSTEAD, Inc.
REPRESENTING THE TRAVELERS
THE WORLD'S LARGEST MULTIPLE LINE INSURANCE COMPANY

Dearden E Francis clk Spfd Nat Bank 1531 Main h at W Springfield
—Harold E (Katherine T) pressman USEnvCo h 211 Oak Grove av
—Mary T h (4) 7 Marble
Dearing Alfred J Jr (Elizabeth C) installer TelCo h 68 Ryers
—Harry (Myrtle R) mail porter B&A h 29 Ashmun
Dearness Louise C winder 3664 Main h at Holyoke
Dearnley Arthur F h 19 Dresden
Dearstyne Nellie W tchr Northfield r 31 Thompson
Deasy Prudence P Mrs clk 1200 State h (5) 976 State
Deaton David D (Frances) meat packer H L Handy Co h 125 Pine
Deauphinais Marie L assembler Westinghouse h 24 Carew ter
Debacher Max O (Margaret M) chemical eng MCCo h 16 Berkshire IO
Debairos Victor (Agnes H) orderly SHosp h (3) 220 Carew
DeBarge Bernice S Mrs priv sec 45 Dewey r 113 Barber
—Bertha J wid Lawrence cafeteriawkr MMLInsCo r 175 Laurelton
—Howard L (Grace D) cutter (32) 395 Dwight 17 Montpelier
—Janet T priv sec Philadelphia Pa r 175 Laurelton
—Leo L (Margaret G) foreman Chicopee h 11 Penrose
—Louis R (Faustina A M) garmentwkr (32) 395 Dwight h 47 Coleman
—Richard E (Evelyn J) automatic opr WUTelCo h 21 Caldwell pl
—Robert L (Janet E) route slsman 42 Emery h 239 Seymour av
Debarge Edward J (Lydia M) h 112 Rowland
Debasitis Leon (Mary L) insp USA h 1232 Dwight
DeBell Barbara C Mrs asst mgr 170 Wilbraham rd h at Hazardville Conn
DeBerry Louise S wid William N clk 680 Union h 31 Westminster
Debien Agnes R Mrs drsmkr 80 Margerie r do
—Elizabeth H Mrs slswoman 1592 Main r (7) 32A Bradford
—Roger H (Agnes R) route slsman 294 Plainfield h 80 Margerie
—Thomas J (Elizabeth H) emp PO h (7) 32A Bradford
Debing Laurence M (Mabel T) chemical eng MCCo h 38 Fallston
DeBlois Albert D (Lea M) custodian 10 Rowles Park h 231 Edendale
—George C (Edna E) lab h rear 20 Beaudry IO
Deblois Paul (Marianna) carp Longmeadow h 49 Greenwich
—Paul J (Anita M) h 13 Clayton
—Shirley M Mrs opr 1295 State h at Agawam
DeBoise Henry (Rose) emp Westinghouse r 56 High
DeBonee Angelo (Mary) barber 41 Dwight h 253 East
DeBonis Albert V (Elsie A) ironwkr h 71 Russell
—Aquilino L (Helen T) ironwkr h 203 College
—Ercole A (Lorraine F) constrwkr h 94 Putnam cir
—Guido F (Lola J) constrwkr h 419 Franklin
—James V (Maria) mason h 86 Norwood
Debour Leon F (Maude E) clk Holyoke h 187 Carew
DeBurro Laurence B (Angie C) reporter Spfd Union h rear 352 Long Hill
DeCamp Clara L tchr music public schools 312 Union
—Gertrude M wid Leon h (22) 786 State
DeCandido George (Anne M) (George Shoe Repair) 95 Broadway h 16 Gordon
DeCarli Doris L Mrs bkkpr 627 State r 45 Methuen
—John L (Doris L) mach CVMfgCo h 45 Methuen
—John V (Loretta A) h (3) 160 Rifle
—Joseph R (Ida) ice 78 Methuen h do
—Margaret I cost clk W Springfield r 78 Methuen
—Thomas V (Gloria A) mach opr USA r (3) 160 Rifle
DeCarlo Angelina Mrs r 44 Sumner av
—Angelo r 1013 Main
—Cosimo (Mary A) emp (26) 77 Worthington h 56 Arden
—Eugene V slsman 155 Lyman r 466 White
—Frank P gardener MMLInsCo h 186 William
—Giuseppina wid Enrico h 136 Cherry
—John A emp 2 Orange r 136 Cherry
—Joseph (Theresa O) slsman 1232 Main h 466 White
—Robert G (Anita A) sec-asst treas American Time Corp and sec General Appliance Corp 4th fl 15 Park r 84 PennAv
—Vincent R (Anna J) mech h 57 Oak
DeCaro Angelina emp 21 York r 347 Eastern av
—Anna married Laurence Vien

DE CARO
—Anthony (Antoinette) assembler Westinghouse h 347 Eastern av
—Carmela r 19 Palmer av
—Catherine clk W Springfield r 347 Eastern av
—Dominic r 347 Eastern av
—Francesco (Fortuna) h 87 Elmwood
—Francis F student r 347 Eastern av
—Frank F (Marion E) clk 23 St James blvd h 47 Sumner ter
—Giacchino h 84 Marble
—Isabella Mrs h 117 Butler
—James J constrwkr r 87 Elmwood
—Jean K Mrs priv sec (239) 31 Elm h at Thompsonville Conn
—John P (Ruth) emp USA h 53 Elmwood
—Joseph D (Anita E) welder CBWWks h 36 Denton cir
—Joseph E (Theresa) plasticwkr MCCo h 51 James
—Joseph F (Irene C) conf 46 Eastern av h 847 St James av
—Louis r 347 Eastern av
—Louis C Jr (Julia R) agt 2nd fl 182 State h (4) 73 Margaret
—Louis J (Eugenia A) asst pressman (802) 29 Worthington h (1) 52 Wilcox
—Maria Mrs h 19 Palmer av
—Rose Marie married Rossi DeGarno rem to Providence RI
—Ruth L mach opr SGLCo r 53 Elmwood
Decaro Tina waitress W Springfield h 101 Federal
DeCastro Manuel J tchr 1300 State r inq do
Decater John H (Ethel H) mgr W Springfield h 179 Liberty
Decelle Jean P nurse Mercy Hospital r do
DeChaine John J (Dorothy A) mach adjuster USEnvCo h 10 Niagara
DeChristopher Anthony (Josephine) rem to W Springfield
—Frank (Jean M) asst foreman B-DCBCo h 18 Butler
Deck Helen cashier (501) 44 Vernon h at Easthampton
—Henry W (Eula) emp MCCo h 121 Quincy
Decker Arnold A (Ethel B) roller MCCo h 11 Albert av IO
—Arthur (Connecticut Pop Corn Mfg Co) 196 Franklin h at Haydenville
—Bruce H r 126 Malden
—Charles S (Mavis B) elec Hartford Conn h 67 Cambridge
—E Everett (Gladys M) sls mgr MCCo h 494 White
—Earl C (Rose M) mach Smith & Wesson Inc h (1) 126 Malden

DECKER EDWARD S INC

RAYMOND J FINNAN pres-treas

"THE ONLY LUMBER YARD DOWNTOWN"
LUMBER AND BUILDING MATERIALS
BARRETT ASPHALT SHINGLES AND
ROOFING MATERIALS
SHEETROCK
WALLBOARDS
BUILDERS' HARDWARE
INSULATION
WE SPECIALIZE IN
SASH—DOORS—MILLWORK
BREINIG BROTHERS PAINTS

TELEPHONE 3-7814

COR FRANKLIN & CASS
—See p 178

—Henry constrwkr r 35 Mattoon
—Howard C (Maude E) mach E Hartford Conn h 45 Middlesex
—Lambert J (Eva K) (Decker's Market) 4 Wilmont h 2 do
—Marion A student r 4 Wilmont
—Myrtle Mrs office sec E Hartford Conn r 42 Grand
—Nellie wid John L h 42 Grand
—Ralph student r 50 Northampton av
—Richard W (Gladys R) emp USPost r 51 Adams
—Ronald C (Myrtle) mach opr E Hartford Conn r 42 Grand
—Shirley A typist USA r 40 Ingersoll Grove
—Wallace B (Eva R) foreman meter installation WMassElecCo h (413) 774 State
—William C (Gertrude L) mech 630 Main h (2) 43 Warriner av
Decker's Market (Lambert J Decker) grocer and meat 4 Wilmont
Decolgne Douglas G (Florence) r 1967 Main
DeCola George emp USGost r 61 St James av
Deconne Albert W mgr 837 State h at Spencer

Decorative Art Products Inc Frederick H Hunter pres David R Muir treas 4th fl 330 Dwight
Decorie Clyde E (Fernande G) chauf SGLCo h 31 Middle
—Marie A wid Raymond h 34 Beaudry IO
DeCoste Edward C (Euphremia N) emp 100 Chestnut h (5) 61 High
DeCoster Elizabeth r 164 St James av
—James C (Marion B) slsman Holyoke h 164 St James av
DeCoteau Alfred A (Theresa A) chef Wesson Maternity Hospital h 33 Surrey rd
—Grace I Mrs mgr 121 State r 56 Whittum av
—William (Constance) fireman SFD r 131 Bowdoin
—William A (Flora M) mech h 147 Denver
Decoteau Albert H (Alice B) mach opr 53 Osgood h 456 Hancock
—Arthur O real est (206) 145 State r 70 Cornell
—Clarence M (Laura M) slsman 37 Taylor h 67 Cortland
—Edgar W shipping clk ASCo r 456 Hancock
—Edmond E (Catherine M) auto body repr W Springfield h 33 Lester
—Emma , 90 Oswego
—Eugene J (Metal Craft Service) 1 Locust 70 Cornell
—Felix J (Veronica M) molder HBCo h 379 Columbus av
—Jessie L Mrs waitress ASCo r 70 Cornell
—Lorna Mrs hairdresser 313 Bridge r (8) 127 Sumner av

DECOTEAU N PAUL

real estate and mortgage loans (206-207) 145 State tel 6-8125 h (8) 127 Sumner av—See p 245

—Philippe L (Emilie) h 70 Cornell
—Robert J (Jessie B) supt USA r 70 Cornell
—Walter H (Caroline) mech B-DCBCo h 206 Weymouth
—William E (Constance T) fireman SFD h 131 Bowdoin
—William J (Rose M) h 102 Fair Oak rd
DeCoursey John F railway mail clk h 44 Governor
—John F Jr emp city r 44 Governor
—Mary mach opr Chicopee r 44 Governor
Decrisantis Guiseppe rem to Northampton
DeCuro Vincenzo r 21 Virginia
DeDeurwaerder Adolf (Marie A) plasterer (403) 393 Bridge h 42 White
—Alphonse (Amelia) plasterer h 356 Nottingham
—Charles A student r 39 Athol
—Charles J (Virginia F) plasterer h 39 Athol
—Victor J (Shirley L) draftsman Holyoke h 15 Leahy
DeDonato Anna C radiowkr Chicopee r 57 Eastern av
—Lorenzo (Jennie) sander h 57 Eastern av
Dedonis Alexander J (Gladys M) mach opr E Hartford Conn h (A) 5 Lionel Benoit rd
Dee Bleecker student r 51 Pilgrim rd
—John F (Catherine G) physician 67 Chestnut h at Longmeadow
—John F (Florence de) sls rep Minneapolis Minn h 51 Pilgrim rd
—Margaret clk W Springfield r 968 State
Deeb Hadwey J (Selma) h (5) 84 Belle
—Evelyn M h 90 Elliot
—Mary seamstress 30 Dwight r 90 Elliot
Deedy William P (Alice H) h (466) 2142 Main
Deegan James J (Laura M) carp h (578) 2132 Main
—Laura M Mrs r (578) 2132 Main
Deely Annette E tchr E Longmeadow r 22 Cliftwood
—Jean A r (2) 227 King
—John J h 22 Cliftwood
—John W (Mary D) eng emp 199 Union h 49 Horace
—Kathryn M clk 58 Albany r 892 Worthington
—Lillian M buyer 1327 Main h (1) 206 Locust
—Lillian T buyer 1477 Main h 892 Worthington
—Margaret E Mrs benchhand 45 Warwick av r 280 Tremont
—Margaret L r 892 Worthington
—Mark E (Margaret E) emp city h 280 Tremont
—Robert C (Rita L) surgical appliance fitter (401) 95 State h 5 Federal ct
—Rose D wid Thomas A h (2) 227 King
—see Dailey Daley and Daly
Deenihan Arthur J h (11) 178 Carew
—Flora A r (11) 178 Carew
—Rose A r (11) 178 Carew
Deerfield Market (Louis Hurwitz) grocers and meat 187 Orange
Deering Fred (Gertrude M) emp TelCo h 32 Myrtle
—Gertrude M Mrs bkkpr 472 Bridge r 32 Myrtle
Defabrio Salvatore student r 80 Florida
DeFalco Anna C wid Joseph h (8) 100 Ashley
—Frank A (Beatrice C) ice 17 Coleman h do
—J Elliot (Gladys M) (Paramount Motors) 419 Walnut r inq do

Hard Chromium Plating
THOMAS J. MURRAY
964-966 Main Street • West Springfield
Springfield's Largest Platers
DIAL 2-3129
Complete Plating Service

REAL ESTATE
RENTALS
APPRAISALS
A. C. WHITE, JR., REALTOR
496 Bridge St. Telephone 2-5109
INSURANCE
PROPERTY MANAGEMENT
MORTGAGE LOANS

FORBES & WALLACE . . SHOPPING CENTER FOR WESTERN NEW ENGLAND

PHONE 3-5147
POOL CAR DISTRIBUTION
Truck Renting and Leasing
CALL HUCK'S TRUCKS
188 LIBERTY STREET
TRUCKING RIGGING
INDUSTRIAL MOVING

—Jerry A (Louise H) apprentice elec 1477 Main h 43 Greene
DeFavari A Joseph r 72 Acushnet av
—Albert A h 72 Acushnet av
—Alexander D (Marion J) foreman GBCo h (6) 22 Morris
—Antoinette E 72 Acushnet av
DeFelice Attilio (Mary J) foreman 13 Park h 345 Central
—Helen A (Cerago's) 1158 Main h 430 Union
—Nancy A insp 395 Dwight r 345 Central
—Vincent A (Olga M) rem to Lynn
—William A chauf 125 Liberty r 345 Central
—William V (Imelda E) barber ASCo h 671 Belmont av
DeFilipi Joseph A (Marcelle C) mech W Springfield h (41) 11 Noble
DeFilippi John (Josephine) emp 195 Armory h 229 do
—Michael J (Dorothy M) fireman SFD h 16 Doolittle
DeFilippo Andrew H (Philomena S) ins agt Chicopee h 19 Coomes
—Madeline A clk 331 Liberty r 19 Coomes
Definski Peter T (Frances D) h (8) 26 Jenks
DeForge Earl A (Sophie V) rem to Monson
—Leo M (Barbara A) packer 152 Lyman h at Agawam
—Leonard A (Helen I) gen foreman VNCo h 70 Mill
—Mary L Mrs r 57 Hollywood
DeFort Frank J (Mary) h (3) 16 Patton
Defort Frank J (Shirley M) mach opr PPubCo h 47 Bradford
DeFrate Channing C (Anna L) h 15 Avon pl
DeGeorge Albert F (Mary R) chauf 28 Columbia ter r 91 Grover
—Charles V (Helen S) traffic mgr Worcester r 222 College
—Helen M clk MMLInsCo r 222 College
—Mary wid Frank A h 222 College
DeGeronimo Francis (Eva V) mach opr Holyoke h 13 Akron pl
DeGiorgis George h 21 Chapel
Degnan Delia E wid Charles W died May 16 1949 age 75
—William G (Alice) slsman 355 Chestnut h at Agawam
Degolyer Sydney r 38 Westford av
Degon Carl L (Dorothy R) florist Chicopee h (1) 917 State
—Floyd T (Mary H) emp 690 Worthington h 50 Mason
—Francis R (Irene T) chauf 690 Worthington h 57 Oak
—Frank A (Ida) painter h 34 Winchester
—Frederick W (May E) painter emp 5 Market h 15 Winchester
—Howard H (Eileen E) fireman SFD h 237 Ambrose
—Leo W (Laura E) egg candler 690 Worthington h 90 Waldorf
—Melvin L (Ella L) fireman SFD h 248 Ambrose
—Mildred F bkkpr W Springfield r 15 Winchester
DeGowin Bessie M wid Floyd A h 2180 Wilbraham rd
—Charles died Dec 8 1949 age 55
—Courtney S (Noreen) tester Westinghouse h 55 Gillette cir
—Robert W (Eleanor H) clk 195 State h at Hazardville Conn
DeGraffe Bernice E nurse Mercy Hospital r do
DeGrandpre Dora wid Arthur h 15 Audubon
—Edna G clk Chicopee r 15 Audubon
—Eugene R gas sta atdt 19 Hillman r 2535 Main
—Henry J (Alice A) meat cutter 194 Pine h 29 Dearborn
—Paul H painter r 15 Audubon
—Raoul E (Rhea L) painter SHosp h 2535 Main
—Rhea L Mrs clk ASCo r 2535 Main
—Roy H (Shirley M) grinder 353 Dwight h 31 Dearborn
—Theresa M A clk MMLInsCo r 2535 Main
—Ulric P (Julienne) foreman Westinghouse h 605 Newbury
—Wilfred G (Marie R) painter emp 293 Bridge h 47 Alfred
DeGray Abel Z (Mae G) foreman MDFCo h 170 Springfield
—Arthur in USArmy r 257 Main 10
—Arthur J (Emma M) gear cutter E Hartford Conn h 257 Main 10
—Donald F (Roselle M) bottle filler opr 45 Pomona h at W Springfield
—Edgar W 92 Lowell
—Edmond J (Amy J) mach opr Holyoke h 198 Massasoit
—Edmond W (Eleanor C) mech 709 State h 39 Cortland
—Fredrick J Jr (Constance D) cost acct MCCo h 95 Pheland av
—Leontine wid Edmond h 228 Main 10
—Oscar J (Theodora L) emp city h 222 Centre 10
—Theresa A clk MMLInsCo r 8 Esther
—Walter R (Evelyn M) mach opr 132 Fisk av h 92 Lowell
Degray David N (Emma) r 2435 Main
Degroot Eva r 31 Oak Grove av
DeGuise Edward D (Anne M) h 124 Hood
—Emma wid William rem to Belchertown
—William A (Appoline E) rem to Belchertown
DeHaven Marie R wid William H h 61 White
DeHinesona Hanna J wid Carlous H h 22 Carew
Dehler Alan C (Emma M) artist 579 State h do
Dehner Lena E wid Joseph C slswoman 1365 Main h 12 Grove
DeiDolori Antoinette A wid Felice married Anthony Pelideno
Deiry Arthur mason r 77 Pearl
Deitch Michel M rem to N Carolina
—Selma interne SHosp r do
Deiter James (Catherine) chauf 80 Hancock h 597 Chestnut
Deitner Benjamin J (Brigid) constrwkr Ludlow h 58 Linden
Deitsch Martin C (Mildred) emp 1897 Columbus av r 63 Hollywood
Deitz James clk 95 State r (5) 52 Pearl
—Louis J (Leona S) lwyr (36) 1214 Main h 59 Bangor
—Rebecca wid David h 34 Cliftwood
—see Dietz
DeJesus Alfred (Irene M) emp 338 State h 497 Main 10
deJongh Coenraad C (Lillian R) mech Palmer h 116 Gillette cir
—Nellie R wid Conrad nurse 123 Amherst h do
Dekker Olivia S Mrs h 6 Portland
Dekkers John P gasoline 2020 Columbus av 32 York
DeLaBelle Apts 65 Belmont av and 17 Lexfred ter
Delachions Charles steward (214) 1653 Main h at Chicopee
Delacourt Lawrence A repairman 339 Worthington h 54 Chilson
DeLage Phyllis clk 732 Cottage r 92 Buckingham
Delage Delia cook emp 286 Bridge h (8) 25 Spring
Delahanty—see Delehanty
Delamater Stewart chauf 74 Mansfield r 552 Carew
DeLancey Charles V student r 101 Dartmouth
—Elaine B tchr NY r 101 Dartmouth
—Warren H (Ruth G) designing eng h 101 Dartmouth
Delancey Victoria T wid George h 2473 Main
Delaney Agnes M chief clk 302 Locust h 66 Fort Pleasant av
—Albert L (Clara M) h (1) 38 Byers
—Alice B wid Bernard J died Apr 21 1949 age 62
—Edward J (Eileen K) bkkpr 189 Taylor h 134 Bloomfield
—Eva M wid John A h 1406 Berkshire av 10
—Franics V fireman SFD r 86 Court
—Henry S (Ruby K) h 88 Elliot
—James E (Jessie M) chiropodist (303) 1490 Main h 132 Westminster
—Joan laboratory technician (316) 20 Maple h at W Springfield
—John A died Nov 22 1949 age 49
—John M metal analyst CVMfgCo r 1406 Berkshire av 10
—John W (Susan R) assembler CVMfgCo h 130 Commonwealth av
—Lawrence F bartender 23 Stockbridge (5) 32 Bayonne
—Lawrence K (Helen A) mach USA h 14 Lionel Benoit rd
—Marguerite B wid Francis T ins broker 3d fl 1200 Main h at W Springfield
—Meta M wid John J died June 30 1949 age 67
—Michael J (Bertha M) printer emp 53 Hillman h 64 Mansfield
—Sarah A wid John r 19 Elliot
Delano Dolores T mach opr PPCo 52 Birnie av
—James G r 52 Birnie av
—John (Evelyn F) h 52 Worcester av
—Robert J (Mildred M) roofer h 32 Bond
—Samuel J (Mary E) h 52 Birnie av
—Wilbert K (Beatrice) mgr (1007) 1387 Main h at W Springfield
—William F (Lorraine T) mach opr AmBCorp h 160 Plainfield
Delapa Carmino bottler 33 Plainfield 103 Wilcox
—Domenico h 103 Wilcox
—Fiore D in USNavy r 103 Wilcox
—Frank bottler 33 Plainfield r 103 Wilcox
—Giuseppi (Maria) emp WMassElecCo h 9 Morris
—Joseph J clk San Francisco Calif r 103 Wilcox
—Peter (Vivian L) singer r 196 Savoy av
—Salvatore J (Yvonne) rem to Agawam
—Vivian L Mrs clk 1803 Columbus av r 196 Savoy av
Delargy Mary F Mrs slswoman 1456 Main h 274 Locust
Delarm Catherine Mrs emp 137 Main r 87 Fort Pleasant av
—Dorothy M wid Benjamin h 52 Avon pl
—George E (Catherine) foreman Westinghouse h 87 Fort Pleasant av
—Henry R (Winifred G) elec USEnvCo h 15 Upland
—Joseph J Jr (Lydia G) slsman 134 Dwight h 46 Eddy
Delasco Evelyn F Mrs r 100 Littleton
—Rudolph (Alice K) brakeman B&A h 274 Pearl
DeLaurier Gerard J (Margaret E) radio repr emp 125 Dwight h 133 St James blvd
Delaware Willard bus opr StRy r 843 Armory
Delay Alice M emp 100 Pearl r do
—Doreen A supv TelCo r 177 Davis
—Lawrence J (Rose I) clk WMassElecCo h 177 Davis
Delazo Edward auto repr r 76 Liberty
Delbert Richard emp B&A r 102 Pearl
DelBuono Alfred W (Mary M) ignition repr 833 Columbus av h 22 Broad
—Antonio (Lucia) mach opr AmBCorp h 22 Broad
—Joseph (Yvonne M) rem to Agawam

DELCO OIL BURNERS
Punderson Coal Co sales and service (202) 145 State and 29 Logan tel 4-5631—See foot lines and p 90

Delcourt Lawrence A (Gladys L) service mgr 339 Worthington h 54 Chilson
DelDotto Arthur W mach Westinghouse h 82 Manchester ter
—Florence M tchr 357 Hancock r 82 Manchester ter
—Olympia H clk TelCo r 82 Manchester ter
Delegeorge Charles N (Stella) waitress 1454 Main r 26 Hebron
—Stella Mrs emp 1454 Main r 26 Hebron
Delehanty Adeline D Mrs mgr 1036 Main r do
—Drug Store (Joseph R Guarnera) 158 Rifle
—Edward S (Adeline D) r 1036 Main
DeLeo Anthony J rem to Thompsonville Conn
—Florence J Mrs clk 47 Federal r 99 Marble
Deleo Anthony (Mary) car cleaner NYNH&H h 216 Pendleton av
Deleporte Raymond A (Clara E) interior decorator 560 Sumner av h do
Delesdernier Anne wid Lionel h 49 Edgewood
Delessi John (Rose) h 14 Arlington ct
—Ralph J r 14 Arlington ct
DeLevo Alexander R (Carmelia) baker emp 1173 Columbus av h 13 Morris
—Andrew r 1173 Columbus av
—Christopher baker emp 1173 Columbus av r 1173 do
—John (Rose) h 1173 Columbus av
—Savino (Mary) baker 1173 Columbus av h do
Delevo Grazia wid Domenico mach opr MBCo h 23 Lombard
—Pasquale G (Germaine E) timekpr 1215 Main r 23 Lombard
D'Elia Mary I Mrs slswoman 1354 Main h at Longmeadow
Delinski Eugene (Rose A) chef h 42 Shattuck
—Joseph emp city r 70 Hancock
DeLisle Azilda wid Gasper h 340 Dickinson
—Charles N clk G&BMfgCo r 340 Dickinson
—Gladys Mrs h (37) 2295 Main
—Harry E shipping clk 1414 Main r 340 Dickinson
—Homer (Mary) chauf 28 Columbia ter h 419 Franklin
—Oliver L carp h (561) 2143 Main
—Regina wid Anthony h 406 Walnut
—Roger E (Lorene) rem to Georgia
—Roy R (Annette F) insp E Hartford Conn r 17 VanNess
—Roy S cutter 18 Park r 406 Walnut
—Vaughan Mrs interior decorator emp 31 Market h (5) 192 Central
Delisle Melanise wid Henry J h 17 VanNess
—Peter U r 46 Bradford
—Richard slsman 288 Dwight h at Longmeadow
deLisle Edward M slsman (306) 1618 Main h 892 Worthington
—Hamilton (Claudia M) clk 1285 State h at Hampden
Deliso Benjamin emp 202 Liberty r 46 Forest Park av
—Charles emp 262 Liberty r 46 Forest Park av
—Joseph J (Jennie J) pres-treas Hampden Brass & Aluminum Co 262 Liberty and pres-treas Braun & Deliso Inc 201 Pine h 352 Long Hill
Delivorias Demetrias J (Ernestine) insp Westinghouse h 17 Griffin
—Lillian K clk W Springfield r 17 Griffin
—Pierre F r 17 Griffin
Delizia Anthony R (Angelena J) pres Armory Grill Inc 19 Walnut h 8 Washington
—F & Co Inc Felix T Delizia pres-treas Roland W Lalli clk jeweler 983 Main
—Felix T pres-treas F Delizia & Co Inc 983 Main r 4 Washington
—Maria R wid Enrico h 4 Washington
—Settimio A cook 660 Main r 4 Washington

SALES RENTALS MANAGEMENT
HENRY M. CLARK CO., REALTORS
100 BROADWAY TELEPHONE 7-0231
APPRAISALS MORTGAGE LOANS

ALBERT STEIGER COMPANY
DEPARTMENT STORE - 1477-1479 MAIN ST.

Delius Albert r 13 Oak IO
Dell Realty Co Raymon K Morgan pres Mrs Caroline A Morris sec James E Davis treas (508) 115 State
Della John mach opr G&BMfgCo r 17 Mattoon
Della's Hat Shop (Mrs Della T Gibb) 172½ Main IO
DellaGiustina Augusto (Catherine) (Kay Bee Peanut Butter Co) 64 Winthrop h 15 Loring
—Donato D student r 15 Loring
—Eleanor F clk 62 Franklin r 15 Loring
—Victor E (Helen) mach opr PPCo h 13 Loring
DellaMattera Carmelo (Mary A) mach opr W Springfield h 388 Franklin
—Ettore L (Lillian M) foreman W Springfield h 95 Clantoy
Dellas William B chef 70 Chestnut r 128 Union
Dellasala Caesar truck driver 130 Lyman r 159 Tyler
DellaTorre John D (Rose J) (Springfield Florist Supply) 22 Franklin h at Chicopee
Dellatorre Dominic (Mary L) drop forger MDFCo r 47 Rutledge av
—Vincenzo (Carmela) h 111 Union
Dellecese Charles G (Elsie D) sta fireman 95 Fisk av h 379 Central
—Frank C student r 379 Central
—Louis F mech eng USA r 379 Central
—Thomas C (Catherine B) acct emp (250) 31 Elm h at Ludlow
DelliPriscoli Anthony H clk Newington Conn 253 Hancock
—Antonio (Rose) h 253 Hancock
—Josephine A punch press opr AmBCorp r 31 Shawmut
—Thomas (Theresa A) supt W Springfield h 31 Shawmut
—Thomas Jr clk (130) 36 Court r 31 Shawmut
DellMattera Peter (Mary E) boilermkr 56 Liberty h 683 Worthington
Dellmonti Augusto (Assunta) h 116 Armory
Dell'Oliver Robert J (Edilia M) clk 195 State h 549 Wilbraham rd
Delmar The apts 440 Union and 50-52 Walnut
DelMastro Palmira R clk 1295 State h at Ludlow
—Silverio (Dora) (Jon Del Studio) (306) 1490 Main h at W Springfield
Delmolino Evaristo P (Rose M) insp Westinghouse r 299 Walnut
—Theodore clk Chicopee r 299 Walnut
DelNegro Alphonso L (Lorraine L) h 100 Melrose
—Angelo (Marguerite) eng SGLCo h 41 Rutledge av
—Ciro (Jennie) night watchman (311) 33 Lyman h 7 Searle pl
—Ciro J (Harriet I) heating eng 259 Carew h do
—Madeline M wid Carmine h 22 Nimitz
—Michael r 107 Eastern av
—Michele (Mary T) sta fireman 33 Morris h 599 Union
—Thomas E (Mary A) mach emp 32 Winter h 13 Orleans ct
—Vincent (Mary A) grinder W Springfield h 83 Lebanon
—Vincenza typist (500) 293 Bridge r 599 Union
—William h 69 Elmwood
Delnero Michael R (Joyce) route slsman 120 Oakland h at W Springfield
Delnickas William P (Ethel M) rem to Westfield
DeLong Arlin C clk 23 Emery r (2) 66 Norwood
—Louis E (Julia M) chauf Westover Field r 10 Monroe
DeLonge Wallace E (Dorothy M) chauf h 4 Florence
Delorge Clarence A (Iola B) h 323 Taylor
—Laura Mrs rem to Thompsonville Conn
Delori James (Katherine) rem to Suffield Conn
DeLoria Donald J (Ruth M) dry cleaner Chicopee h (5) 30 Cumberland
—Ruth M bkkpr 115 Dwight r (5) 30 Cumberland
DeLorme Armand H mech E Longmeadow r 116 Maynard
—Arthur A (Esther A) material expediter USA h 112 Maynard
—Delia C wid Philip L died Oct 12 1949 age 74
—Robert A (Ruth P) emp 360 Main h 116 Maynard
—Ruth P Mrs tel opr TelCo r 116 Maynard
Delorme Alfred elec SHosp r do
—Theodore F (Florina) chauf 42 Waltham av h 276 Hancock
DeLosh Francis X (Loretta T) r 2167 Main
—Lawrence E (Lena) maintenanceman 644 Monsanto av h 34 Crane
DelPadre L & Associates (Louis L DelPadre) whol radio 14 Wight pl
—Louis L (Phoebe K) (DelPadre L & Associates) 14 Wight pl h at Agawam
Delpeschio August mach opr USA r 74 Florence
—Cosmo J (Cora M) mach opr PM&GCo h 74 Florence
—Frank (Lucrezia) cable splicer WMassElecCo h 74 Florence
Delphie Alfred H (Bernice E) chauf MBCo h 75 Island Pond rd
—Alfred H Jr chauf 1332 Dwight r 37 Pomona
Delphy Lorraine F assembler 115 Dwight h at W Springfield
DelPozzo Anthony N fireman B&A h 635 Chestnut
—Carmella wid John h 40 Grover
—Edward mach opr r 27 Grover
—Frank L (Jean I) rem to W Springfield
—Joseph N (Bertha L) barber 130 Broadway h 754 Liberty
—Nicola (Anna) h 27 Grover
DelRaye Peter A (Adriana) clk NYNH&H h (6) 6 Sheldon
DelSasso Patsy emp PPubCo r 1036 Main
Delskey Mary R clk MMLInsCo h (33) 9 Oak Grove av

Delta Files
W J Foss Company distributors 112 Broadway tel 2-0206—See p 153

—The apts 10 Andrew
DelTergoe Benjamin M (Alice A) shipping clk 1168 Main h 24 Montford
DeLuca Domenic (Antoinette) mach VNCo h 149 Cedar
—Emilio A (Grace M) (Clinton Shoe Repair Shop) 1966 Main h 97 Pendleton av
—Frank (Edith A) eng emp 3664 Main h at Willimansett
—George baker emp 485 Central r 97 Pendleton av
—Mary kitchenwkr SHosp r do
Deluca Giocondo (Josephine M) ins agt 24 fl 110 State h 106 Bond
DeLucchi Leo receiving clk 1592 Main h at N Agawam
DeLuck Elizabeth C wid Roger emp 36 Court h 230 Dwight st ext
—Frederick C (Barbara G) tool grinder Westinghouse h 7 Robinson
DeLude Harley J chauf 2553 Main r 44 Orleans
—Kenneth G chauf W Springfield r 44 Orleans
—William M h 44 Orleans
Delude Frederic R apprentice millerightwkr 538 State r 22 Mapledell
DeLuxe Ladies-Gents Tailoring (Thomas Ruscio) 328 Worthington
Deluxe Tire Regrooving Co (Theodore Szczesnowicz) 136 Walnut
DelVecchio Antonio (Elvira) pres-treas DelVecchio & Arpaio Inc 355 Walnut and 852 Main h 2465 Roosevelt av
—Augusto L (Esther R) mgr 852 Main h at Longmeadow
—& Arpaio Inc Antonio DelVecchio pres-treas Nicola C Arpaio sec grocers 852 Main and 355 Walnut
DelViscio Frances seamstress 33 Lyman r 200 Pendleton av
—Joseph emp USA r 200 Pendleton av
—Joseph (Mary) emp city h 200 Pendleton av
—Nancy A supr TelCo r 200 Pendleton av
Delworth Paul R (Evelyn S) waiter 140 Chestnut h 190 Quincy
—Ramona M office sec Dunbar Community House r 190 Quincy
DeLys Georges (Margaret R) eng asst TelCo h 77 Gillette av
Demacuros Peter D died June 30 1949 age 72
DeMaio Alfred J (Barbara J) sheetmetalwkr B&A h 386 Chestnut
—Annie L bookbinder W Springfield r 125 Commonwealth av
—Anthony (Mary) h 80 Morris
—Anthony Jr r 80 Morris
—Carmino (Helen) h 40 Winthrop
—Clara emp 960 Main r 837 do
—Emidio (Jennie) h 918 Columbus av
—Giuseppe (Teresa) h 86 Norwood
—Helen L mach opr 100 Chestnut r 40 Winthrop
—Jeremiah N (Rita I) steelwkr h 1412 Roosevelt av
—John (Theresa) maintenanceman ASCo h 125 Commonwealth av
—Louis (Josephine) sta fireman SGLCo h 51 James
—Margaret bkkpr 218 Dwight r 125 Commonwealth av
—Margaret A mach opr DMCo r 86 Norwood
—Salvatore L r 86 Norwood
DeMar Mary R wid Adolph h 57 Seventh
Demarais Ernest E (Ethel M) purchasing agt (910) 1387 Main h at N Agawam
—Ethel M Mrs slswoman 784 State h at N Agawam
DeMarche David F (Edythe F) prof Spfd College h 16 Ventura dr
DeMarchi Florence Mrs 59 Brandon av
—George Jr (Elsie R) constrwkr h 11 Angelo
DeMarco Anthony J (Neaches) slsman h 582 Alden
—Bernadito restwkr r 180 Union
—Donato (Sarah V) chef 460 Bridge h 65 Sycamore
—Eleanore R clk 31 Pearl r 228 Belmont av
—Europa I coilmkr r (5) 28 Morris
—Genevieve M wid Thomas A h 228 Belmont av
—Gloria R clk 47 Federal r 65 Sycamore
—Ida T wid August M winder h 54 Saratoga
—James R (Almerina M) boxmkr W Springfield h 23 Warriner av

DE MARCO
—Jessie M Mrs steno W Springfield r 1486 Page blvd
—John C h (5) 28 Morris
—John P (Amelia B) emp USA h 267 Dwight st ext
—Joseph dish washer 78 Broadway r 18 Wight pl
—Joseph P (Alice E) clk 991 Main h 23 Warriner av
—Noemi H r (5) 28 Morris
—Richard R chauf 363 Bay r 582 Alden
Demarest Fred B (Janice L) slsman 135 State h 16 Sorrento
—R E Co Inc Reginald E Demarest pres-treas radios and elec appliances 135 State
—Reginald E (Frances A) pres-treas R E Demarest Co Inc 135 State h 834 Sumner av
—Robert (Shirley M) slsman Hartford Conn r 834 Sumner av
DeMaria Enis wid John matron 1456 Main r 39 Shillingford
—Eugene in USNavy r 66 Morris
—Fortunato E (Gladys B) service mgr W Springfield h 66 Morris
—Joseph J (Margaret) press opr 78 Hillman h 39 Shillingford
—Joseph L (Margaret L) professional fight promoter h 39 Littleton
DeMarinis Frederick (Rose M) mach G&BMfgCo h 31 Chase av
—Nicola (Giovannina) h 14 Loring
DeMario Leo (Jennie) constrwkr h 44 Rutledge av
Demaris Marie B housekpr r 471 Wilbraham rd
DeMars Albert A (Ruth A) guard h 21 Patton
—Clifford J h 65 Essex
—Edward J (Bertha M) r 38 Carew
—Edward J Jr (Arlene M) meat cutter 192 Main IO h 38 Carew
—Evelyn Mrs r 51 Sargrant
—Fred (Elizabeth) h 21 Patton
—M Minnie r 21 Patton
—Warren J emp 139 Lyman r 38 Carew
DeMarsico Vincent A (Stella M) (Joyland Gulf Station) 1321 Boston rd h 526 Parker
DeMartin Irene M r 154 Ellsworth av
—Irene M wid James W h 154 Ellsworth av
—Marion E clk 1414 Main r 154 Ellsworth av
Demas Charles P (Eleanor M) mgr 113 State h 34 Oak Hollow rd
—Daniel r 147 Leyfred ter
—Harry P (Ann J) baker emp 355 Chestnut h 217 Chapin ter
—Priscilla r 147 Leyfred ter
—Ruth M Mrs rem to NY
—Theodore (Elaine) cleaner W Springfield r (6) 84 Belle
DeMasco Joseph P (Margaret) janitor h 662 Union
Demasie John F r 103 Bay
—Louise Mrs insp 93 Orleans h 103 Bay
Demastrie Kathleen A silk presser 66 Locust r (4) 147 Wilbraham av
DeMatos Rita Y Mrs clk 100 Chestnut h at Windsor Locks Conn
Dembek Chester J platformwkr A&PCo r 52 Linden
—Jane insp AmBCorp r 52 Linden
—Margaret wid Stanley h 52 Linden
—Walter in USArmy r 52 Linden
—Zygmunt rem to Hartford Conn
Dembowski Stanley r 73 Spring
Dembroski Edwin A (Lillian C) h 15 Verge
Demchuk Carl E (Olga A) (Dwight News Room) 711 Dwight h 96 Bond
—Charles R (Noja) mach opr 158 Plainfield h 617 Dwight
—Henry tinsmith Bridgeport Conn r 96 Bond
—Martin h 617 Dwight
—Michael S (Jennie) 617 Dwight
—Olga A Mrs slswoman 1502 Main r 96 Bond
Demers Adeline wid Noe r 36 Malden
—Anatole J chiropodist (1) 820 State h do
—Andrew H (Celina M) janitor h 3518 Main
—Armeline M Mrs fitter ASCo h (338) 2142 Main
—Arthur L (Carolyn L) pres-treas Artted Co Inc 3d fl 125 Dwight h 62 Warner
—Dora H slswoman 1474 Main h at Chicopee
—Edmond h 78 Alexander
—Elizabeth married Augustino Diroma
—Emery (Antoinette) janitor Westinghouse h 1663 Dwight
—Ernest F (Orianna E) guard 1351 Main h at Willimansett
—Evelina M r 78 Alexander
—Ferdinand J (Naomi B) conf 2146 Main r 2158 do
—Francis K ticket seller 57 Liberty h at W Springfield
—George G (Grace E) mach E Longmeadow h 44 Dresden
—Gill (Genevieve M) mach Westinghouse h 93 Cass
—Henry J (Gertrude P) coremkr CVMfgCo h 263 Centre IO
—Hermidas (Amanda) h 91 Belle

SPEED & HEGEMAN - REALTORS
54 ELM STREET
WEST SPRINGFIELD
Tel. 7-2604

● Expert Repairing
● Fringing
● Machine Binding
● Overcasting
HOSKIN RUG CO.
929 MAIN ST. SPRINGFIELD, MASS.
Telephone
4-8086
● American Oriental
● Axminsters
● Broadloom, Wall to Wall
● Wiltons

FIELD, EDDY & BULKLEY
1200 MAIN STREET
PHONE 4-1112
INSURANCE
Fire -- Accident -- Auto

Service Between All Points In Mass. | R. J. WELSH EXPRESS, Inc. PHONE 2-2871 | 820 Union Street West Springfield

—Joseph I (Eva L) pressman 14 Pynchon h 41 Woodside ter
—Joseph J (Cordelia M) h 26 Rimmon av
—Leonard J (Lillian B) chauf 21 Clinton h 50 Rifle
—Lionel L (Stella A) h (6) 28 Roseland
—Lola H wid Alphonse M r (5) 3 Salem
—M Doris Mrs book binder 45 Warwick r 28 Donald
—Marguerite R tel opr 295 Worthington h at W Springfield
—Maurice R (Noella) rem to Fitchburg
—May L wid Joseph A h 228 Locust
—Paul J (Rita A) yard condr B&A h 23 Bevier
—Raymond W, emp 2090 Main r 1663 Dwight
—Robert G r 3518 Main
—Roy W (Geneva M) chauf 97 Groveland h 3510 Main
—Theodore A (Edna J) fireman SFD h 720 Dwight
—Wilbrod O (Claire B) railway mail clk h 624 Union
—William (Eva B) h 15 Jenness
—William J radio repr emp 30 Taylor r 15 Jenness
Demerske Benjamin (Sophie R) mach E Hartford h 350 Plainfield
Demerski John molder 9 Roseland r 75 Sterling
—John (Mary) molder 9 Roseland h 35 Talcott
—John Jr (Marie C) chauf h 39 Nimitz
—Joseph J (Lena A) borer 224 Hancock h 37 Talcott
—Stanley (Dorothy C) mach opr 30 Taylor r 367½ Chestnut
Demersky Mary E Mrs mach opr h 174 Bloomfield
—Ruth V steno 180 Worthington r 174 Bloomfield
Demetrakopolous George barber r 106 Chestnut
Demetri Margaret wid George r 17 Avon pl
Demetrion Mena (Stella) grinder h 766 Sumner av
—William (Helen N) rifler h 815 Armory
Demetrios George E (Estelle P) h 706 Sumner av
—James student r 74 Carew ter
—Nicholas (Dorothea) carp h 74 Carew ter
deMetropolis Estelle K Mrs emp 752 Sumner av r 800 do
—John (Estelle K) student r 800 Sumner av
Demetropoulos Andrew v pres Demos Bros General Contractors Inc (320) 115 State r 109 Roosevelt av
—Charles (Panagiota) shoe shiner 125 State h 57 Bloomfield
—Constance r 109 Roosevelt av
—Ernest (Angeline) h 109 Roosevelt av
—George r 109 Roosevelt av
—Panagiota Mrs clk 125 State r 57 Bloomfield
—Peter (Irene) pres-treas Demos Bros General Contractors Inc (320) 115 State h 49 Marchioness rd
Demetros James G (Sarah C) 123 Wilbraham rd h 11 Grove
—Martha counter girl 2893 Main r 11 Grove
DeMeyer Edgar S (Winifred M) pres Cardee Distributing Corp 65 Main h at Longmeadow
DeMezzo Gertrude wid Rocco J boxmkr W Springfield h 221 Rosewell av
DeMillia Arthur L (Ailene L) foreman AmBCorp h 55 Greenwich
—Mary C wid Nicholas died Nov 26 1949 age 66
—Vera S h 58 Swanton ct
Deming Florence E Mrs r 19 Grenada ter
Demond Arthur E (Ella A) deputy income tax assessor 5th fl 196 Worthington h at W Springfield
DeMontigny Blanche Mrs h 51 Franklin
—Charles U (Mary L) route slsman 117 Carew h 43 Franklin
—Joseph E mason r 51 Franklin
—Lucille T married Raymond J Gouin
—Rene J (Emilia M) statistician Westinghouse h (5) 29 Arch
deMontigny Leo (Irene K) (deMontigny Sales Co) 832 State h at Longmeadow
—Sales Co (Leo deMontigny) bicycles 832 State
Demopoulos Catherine Mrs (Naborhood Store) 253 Nottingham r 251 do
—James barber r 251 Nottingham
—Jennie waitress 1658 Main r 251 Nottingham
—Peter (Catherine) emp 253 Nottingham h 251 do
—Theodore P (Helen) rem to Hartford Conn
Demoracski Anthony W (Emily M) opr WMassElecCo h 27 Joseph
Demorand Leo F (Mary A) h 60 Butler
Demos Costas G (Florence) h (7) 186 Woodside ter
—George D (Froso P) h 486 Chestnut
—James A (Lillian A) chef 70 Liberty h 626 Dickinson
—Joseph student r 96 Kensington av
—Louis M (Joan E) slsman Holyoke h 19 Windemere
—Mary D clk-steno (203) 95 State r 96 Kensington av
—Mary G clk AmBCorp 486 Chestnut

—Michael (Ida) finisher 31 Hillman h 96 Kensington av
DeMoss Stanley cook 23 Emery r do
Demosthenous George (Pauline) waiter Highland Hotel Hillman c Barnes h at Chicopee Falls
Dempsey R Francis h 20 Homer
—Bernard F r 48 Windsor
—Carrie E wid James R h (1) 48 Douglas
—George h 20 Walnut
—H Blaine (Katherine V) eng h 109 Federal
—James J (Bridget A) h 45 Bancroft
—James J Jr r 45 Bancroft
—Katherine r 20 Homer
—Katherine V Mrs (M J Manning) 180 Spring r 109 Federal
—Margaret wid James A r 69 Dawes
—Martha R clk 1592 Main r 45 Bancroft
—Mary L nurse Mercy Hospital r do
—Patrick F acct and tax consultant (1025) 1387 Main h at W Springfield
—Thomas r (13) 2147 Main
—& Davis (Francis R Davis) movers 500 Central
Demski Bronislaw J (Jennie T) insp 3604 Main h at Chicopee
—Walter J treas United Fruit & Produce Co 137 Lyman h at Chicopee
DeMur Irving W instructor 39 Dwight r 57 Hollywood
—Marie L wid William J h 57 Hollywood
DeMusis Anthony V (Marlene A) mach AmBCorp h 431 Main
DeNardo Gaetano (Antoenette M) baker rear 252 Hancock h 7 Farnsworth
DeNault Delphise R (Bertha D) painter G&BMfgCo h 70½ James
Denault Anna wid Walter married Bernice Fountain rem to Willimansett
—Archie J (Maria E) slsman 355 Chestnut h 39 Dwight rd
—Evelyn R clk E Longmeadow 39 Dwight rd
—Florestine M wid Edward C h 187 Daviston
—Jeanne F wid Orila J h 49 Oak IO
—Joseph A emp NYNH&H r 503 White
—Valmore A (Josephine) rem to Chicopee
Denbek Edward S (Angelina T) sta eng Westinghouse h 41 Margaret
Denbin William (Rebecca C) emp city h 103 Wilbraham av
Denby Isabel G slswoman 1477 Main h at Chicopee Falls
Dendon Moham r 1036 Main
Dendris Mary Mrs steno 26 Willow r 25 Carlisle
—Nicholas (Mary) chef h 25 Carlisle
Deneen—see Dineen
Deneke George E (Jean F) rem to Connecticut
Denenza Joseph presser Chicopee r 29 Mattoon
Denery John M (Margaret D) carp h 303 Abbott
Denesha Charles N (Marietta M) millwright AmBCorp h 35 Decker pl
—Edward L (Dorothy M) millwright AmBCorp h 30 Decker pl
—Frederick W (Laura R) h 381 Walnut
—Gertrude Z rem to S Hadley
—James F (Beverly J) chauf W Springfield h 14 Brigade
—Jean M office sec (301) 1421 Main r 30 Decker pl
—Lillian B steno (403) 438 Dwight r 898 Chestnut
—Robert C (Doris) student h 8 Searle pl
—Shirley M cashier r 35 Decker pl
Denham C Ruth waitress Wesson Memorial Hospital r do
—Gertrude M wid W Austin h 47 Hollywood
—William A Jr chauf 155 Hickory r 47 Hollywood
Denis Albert P (Irene R) slsman h 46 Alvin
—Cecil L (Anna T) h 203 St James blvd
—Mary wid John mach opr h 120 Central
—Robert B (Rita) rem to W Springfield
Denison Frank B (Frances E) ticket clk B&A h 228 Locust
—Harold L (Evelyn E) mach emp 4 Birnie av h 95 Ardmore
—Lawrence A (Lillian M) shipping clk MCCo h 231 Main IO
Denman James H (Ethel E) agency sec MMLInsCo h 200 Gillette av
Dennett Earl E (Florence R) mgr 999 Page blvd h at Agawam
—Ilda E wid Richard B r 158 Fountain
Denney Rosella D wid Henry H h 256 Walnut
Denning John J railway mail clk r 123 Chestnut
—Ozina E wid Charles E h 122 Marlborough
—Richard E (Isabelle) parking atdt h (5) 959 Main
—Robert E pharmacist 133 Boston rd r 122 Marlborough
Dennis Alice M wid Thomas T h 66 Mooreland
—Alphonse J (Lucia C) roofer h 51 Kings la

—Arthur G (Bessie V) mach CVMfgCo h 52 Berkshire IO
—Charles R in USMarines r (15) 16 Patton
—Charlotte E clk 1295 State h at W Springfield
—Elaine L clk 286 Main r (10) 284 do
—Elmer J (Victoria B) carp h 272 Centre IO
—Esther wid George mach opr r 68 Margaret
—Eva M L wid Alfred N stitcher rear 88 Birnie av h 252 Berkshire av
—George A (Louisianna) h (3) 220 Pearl
—Harry Jr student r 23 Biltmore
—Hazel A Mrs clk 45 Hampden IO r 82 Chestnut IO
—Henry A mach opr CVMfgCo r 252 Berkshire av
—Herman J (Hazel A) millwright MCCo and grocer 45 Hampden IO h 82 Chestnut IO
—Joseph H (Mary C) h 15 Mattoon
—Joseph M (June M) spot welder Westinghouse r (9) 105 Magazine
—Joseph W (M Lu Ella) billiards 286 Main IO h (10) 284 do
—Lawrence E (Jean S) fireman SFD h 15 Wing IO
—Lawrence E Jr student r 15 Wing IO
—Leo R (Beatrice B) grinder h 56 Quebec IO
—LeRoy W clk 286 Main IO r (10) 284 do
—M Lu Ella Mrs mgr 286 Main IO r (10) 284 do
—Mary C Mrs furn rms 15 Mattoon r do
—Mary J wid Herman E r 82 Chestnut IO
—Napoleon rem to Canada
—Raymond P r 67 St James av
—Robert D (Veronica L) molder CVMfgCo h 244 Centre IO
—Sadie E wid Charles V clk 2130 Main h (15) 16 Patton
—Sarah A wid Frederick J h 71 Wilbraham av
—see Denis
Dennison Fred E (Eudora M) shipping clk 430 St James av h 42 Huntington
Denniston Sadie L wid John K h 21 Blake Hill
Denno Albert F (Marjorie M) h 32 Thompson
—Clara Mrs r 30 Prospect
—Edward A (Gladys) emp VNCo h 1157 Boston rd
—Irene wid Joseph C h 14 Vine
—Joseph C died Jan 17 1950 age 47
—William r 27 Sargeant
Denny Edward A (Nazera) slsman r 17 Greenwood
—Fatima wid Abdu h 17 Greenwood
—Helen A ticket clk 57 Liberty h at Northampton
—Mildred slswoman 254 Bridge r 11 School
—Victoria wid Michael h 119 10th
—William A (Jennie M) painter Westinghouse h 98 Bond
Deno Frances T Mrs r 247 Union
Denoncourt Alpha W (Lucienne) punch press opr 3664 Main h at Chicopee
—Roland E (Jeanette L) mason h 55 Talcott
Densmore Edith M wid Frank R clk (504) 1387 Main h 175 Maple
—Lorena emp 59 Bangor r do
—Rollin F (Mary H) asst treas Byron's Funeral Home Inc 684 State h at Longmeadow
—see Dinsmore
Denson Henrietta Mrs r 179A William
—Lolita G wid Luther h 37 Auburn
—Luther died July 24 1949 age 33
Dent Erwin J (Peggy M) mech 563 State h 268 Pearl
—Lloyd E r 69 Buckingham
—Margaret M wid William P h 63 Clarendon
—William P died Apr 18 1949 age 79

DENTISTS' AND SURGEONS' SUPPLY CO
HOWARD S STEDMAN pres-treas
MRS MARION M STEDMAN v pres
E J NYE clk of corp-asst treas
HOSPITAL BEDS
WHEEL CHAIRS
ELECTRICAL APPARATUS
(203) 340 BRIDGE TEL 4-8781
—See p 145

Denton George A (Virginia W) slsman h 36 Oswego
—George M clk PO h 96 Bay
—Harry F (Veronica F) treatment plant opr 582 Monsanto av IO h 96 Bay
DeNucci Edmund bookbinder W Springfield r 37 Bradford
—James A (Louise R) chauf h 92 Acushnet av
—Jennie Mrs r 106 Dawes
—John (Marie E) chauf 28 Columbia ter r 111 Bancroft
—Joseph W (Marguerite A) peddler h 114 Acushnet av
—Lena L clk TelCo h 712 Belmont av
—Nicholas S (Doris M) entertainer 193 Worthington r 59 Dresden
—William J (Elvira M) clk 550 Sumner av h 213 Oakland
Denver Charles O (Dorothy E) h 40 Wachusett

IMPERIAL Washable WALLPAPERS
SPRINGFIELD WALLPAPER & PAINT CO.
486 BRIDGE ST. TEL. 3-4111 SPRINGFIELD, MASS.
Kyanize PAINTS

E. D. JOHNSON CO. - REALTORS - 1562 MAIN STREET
Telephone 6-7294

—Edna K r 46 Lakeside
—Georgia C wid Paul H h 46 Lakeside
—James H (Rita M) field rep Northampton h 34 Eloise
—Mildred supv music W Springfield r 95 Sumner av
Denvir Francis D (Christine F) distributor 101 Taylor h 27 Tracy
Deon Mildred housewkr r 7 Kimberly av
D'Epagnier Eva M wid Edmund L married Alexander Kende
—William S (E Jane) rem to Silver Spring Md
DePalma Daniel W chauf city h (1) 96 Marble
—Marie I Mrs waitress 15 Market h 76 Hall
—Vincent E (Mary W) packer NYNH&H and furn rms 37-39 Holyoke h 37 do
DePalo Joseph F (Elissa F) upholsterer emp 29 Sheffield h 68 William
—Michael (Anna A) upholsterer emp 29 Sheffield h 1073 Columbus av
—Michael A (Elsbeth M) emp G&BMfgCo h 8 Brigham
—Vito fireman 29 Sheffield h 38 Manhattan
DePasquale Carmine (Louise) cabinetmkr emp 31 Hillman h 30 Norman
Depathy Ernest A (Wanda V) grinder 3664 Main h at Chicopee
Depeau Robert E (Doris M) chauf h 33 Kenyon
DePhillips George (Clara J) archt eng Westfield h 72 Broad
DePiero Frank (Esther) student h 285 Central
Depot Lunch (George V Arvanitis) 459 Dwight
Depray Arthur F (Irene M) sergt police h 44 Los Angeles
—Laura wid Arthur r 39 Farnsworth
—Robert F (Dorothy E) student r 44 Los Angeles
DePretto Eugene (Mary F) pastry chef 140 Chestnut h 500 Newbury
—Walter E (Geraldine M) shipping clk 36 Taylor r 500 Newbury
Deprimo Rose E tel opr 295 Worthington h at Feeding Hills
Deptula Phyllis V clk 1295 State h at Easthampton
Deragon Ethel wid Fred matron 122 Chestnut r 15 Wellesley
—Eugene H mgr W Springfield r 30 Forest Park av
—Melina Mrs h 30 Forest Park av
—Richard J (Elaine S) emp MCCo r 138 Bloomfield
—William A (Marion G) emp MCCo r 56 James
—William J (Olga A) scorer USEnvCo h 103 Belle
—Yvette mach opr MBCo r 30 Forest Park av
—see Dragon
DeRaleau Aline I clk ASCo r 111 Bancroft
—Charles Z (Aline I) janitor StRy h 111 Bancroft
—Paul P (Margaret M) cook H L Handy Co h 98 Bond
—Phyllis S clk 85 Chestnut h at Willimansett
—Roger L interviewer 1351 Main r 111 Bancroft
Deraleau Henry J (Rea F) baggage porter 57 Liberty h at W Springfield
—Ora C Mrs (Mrs Deraleau's Restaurant) 437 State h at W Springfield
—Raymond H (Dulcie A) mach CVMfgCo h 32 Lowell
—Wilfred A (Catherine H) foreman Chicopee h 93 Goodwin IO
Deraleau's Mrs Restaurant (Mrs Ora C Deraleau) 437 State
DeRaleaux Albert H (Frances C) rem to Brooklyn NY
Derber Harry (Sophie K) slsman h 12 Standish
Derby Joseph P (Alberta M) physician (216) 20 Maple h 36 Atwater ter
—Mildred F Mrs tchr 972 Carew h 406 Belmont av
—Winthrop r 28 Brown
D'Ercole Antonio (Christina) constrwkr h 60 Gardner
—Camillo (Mary S) baker emp 1478 Main h 157 Daviston
—Helen clk (416) 36 Court r 157 Daviston
—Louise M supv (612) 145 State r 157 Daviston
Dercole Remo W (Aida M) in USArmy h 80 Sargeant
Derderian Aharon (Vartonouch) emp CVMfgCo h 4 Quebec IO
—Annie r 62 Quebec IO
—Archie emp CVMfgCo r 30 Beauregard IO
—Arsan (Beryzar) molder CVMfgCo h 30 Beauregard IO
—Charles M (Charlotte) polisher VNCo h 132 Santa Barbara
—Elsie A r 14 Montcalm IO
—Harry (Rose) auto mech CVMfgCo h 179 Oak IO
—Helen wid Zadig S h 179 Oak IO
—John O emp IOCo r 14 Montcalm IO
—Kapril (Mary) grinder CVMfgCo h 62 Quebec IO
—Mary married Joseph K Meraigian
—Nishan S (Violet) tailor 134 Spring h 83 Pearl
—Oskie wid Michael h 14 Montcalm IO
Deren John T (Anna V) calibrator 3664 Main h at Chicopee
Derendal Helen steno USA h at Chicopee

—Irene J C junior clk steno (409) 36 Court h 121 Cedar
—Thaddeus J (Evelyn D) clk Pepsi Cola Bottling Co of Springfield Inc 20 Bowdoin ter h at Chicopee Falls
DeResh Amanda M Mrs h 23 Carew
—Joseph h (266) 2142 Main
Derestienski Albert S (Sophia H) timestudyman Westinghouse h 181 Edendale
—Jean R student r 181 Edendale
DeRere George r 1695 Main
Derick Barbara E married Calvin J Martin rem to Agawam
—Lloyd G (Mabel L) meat cutter 454 Plumtree rd h 14 Bryant
Deriso Louis (Mary) coremkr 262 Liberty h 34 Cameron
Derminio Raymond (Isabel) chauf r 32 Temple
Dernago Eileen L Mrs tel opr TelCo r 599 Newbury
—Frederick (Eileen L) radio repr emp 349 Worthington h 599 Newbury
—Paul (Katherine) cabinetmkr emp 1139 Main h 28 10th
—Theodore P (Sophie B) foundrywkr National Bronze Co h 16 Eddy
Derne Gladys M business sec YWCA r 45 E Alvord
DeRoche Albert A mason emp 142 Hancock h at E Longmeadow
—Alfred (Elizabeth E) emp NYNH&H h 341 Allen
—Gloria A mach opr 125 Main r 105 Euclid av
—see Desroches
Deroche Aldor A (Flora G) foreman USA h 118 Hampden IO
—Wilfred peddler r 48 Medford
Derocher Beatrice M wid Stephen F h 47 Hebron
DeRoches Jack (Alice) mach Chicopee h (3) 203 Pendleton av
Derock Alexander F (Eva R) supv USA h at Westfield
DeRoma Augustus 180 St James av

DeRose Charles N v pres-gen mgr WHYN Radio Station 180 High Holyoke h at Northampton—See p 231
—Clifford (Marie) painter r 151 Maple
—George A Jr stock clk Westinghouse r 517 White
—Nellie wid George A r 132 Garfield
Derose Columbia S Mrs nurse 67 Fresno h do
—Louis C dentist (513) 1537 Main r 126 Orange
—Michael J (Angela V) supr USA h 490 Hancock
Derosia Alfred L (Sophronia A) stock clk 5 Paramount h 37 Bay
DeRosier John h 25 Winthrop
—Joseph (Josephine V) toolmkr Smith & Wesson Inc h 33 Richelieu
—Josephat O (Eleanor R) emp 2510 Main h 9 Robinson
—Lydia M emp 33 Morris r 25 Winthrop
—Rose A mach opr 296 Main r 25 Winthrop
Derosier George painter r 2882 Main
Derouin Edmond A (Rita A) mach opr W Springfield r 21 Central
Derrick Benjamin K with Poole Dry Goods Co 1514 Main h at Wilson Conn
—Charles C (Natalie) physician 25 Maple h at Longmeadow
—Elizabeth J wid Edward J clk 1414 Main h (3) 18 Mattoon
—Nellie r 1036 Main
Derrickson Helen W Mrs clk Boston r 43 Atwater rd
Derringe Walter E (Anna A) mach opr DMCo h 43 Rockland
Derstapanian Krekor (Hannas) emp CVMfgCo h 16 Mazarin IO
DeRusha Lena M wid Elbridge J h 12 Dymon
—Roland S tester USA r 12 Dymon
Dervin Laura C wid John F r 144 Main IO
Derv Antoinette h (3) 940 Worthington
—Hector J (Hermina C) with Sommers Motor Lines 487 Taylor h 56 Blake
—Stuart H (Maureen E) inventory controlman W Springfield h 7 Newman
de St Guay Francis M (Luella G) dentist (706) 1562 Main h at W Springfield
DeSalvo John (Grace) h 14 Morris
DeSanti Raymond J (Elaine) emp USA h 90 Grover
Desanti Giuseppe A (Amelia A) mason tender 57 Strong av h 98 Grover
—Robert E parts clk 721 Worthington r 98 Grover
—Yolanda M married Richard T Craig
DeSantis Gennaro (Anna) constrwkr h 36 Loring
—Nicholas emp city r 78 York
—Vincent (Rose M) emp city h 78 York
DeSautels Alfred V (Exilda M) r 41 Los Angeles
Desautels Albert L maintenanceman 1414 Main r 192 Hampden IO
—Alpha J (Rosamonde A) clk CVMfgCo h 176 Corthell IO

—Arthur E (Marcellina M) mach opr CVMfgCo h 33 Lorimer IO
—Beatrice C r 23 Bens
—Charles E (B Mae) h 32 William
—Charles E (Georgianna A) h 126 Magazine
—Corinne r 63 Spring
—Ernest A (Mary G) mach opr MCCo h 190 Hampden IO
—Leander J (Margaret M) carpetwkr h 544 Plainfield
—Leo A (Blanche H) h 192 Hampden IO
—Mary G clk MMLInsCo r 190 Hampden IO
—Paul H (Odena A) chauf 181 Main IO h 403 do
—Raymond P chauf 181 Main IO r 403 do
Desbins Anthony r 17 Holyoke
Descanio Gerry (Isabel M) cable splicer WMassElecCo r 337 Taylor
Deschaine Charles O (Estelle F) foreman Monson h 217 Worcester IO
Deschenaux Clayton J (Hazel L) r 34 Clifton av
—Hazel L Mrs clk 1379 Main r 34 Clifton av
Deschenes Clement A (Hermine M) method eng PM&GCo h 33 Thomas
—Harvey J (Claire B) timestudyman E Longmeadow h 28 Merwin
Deschler Karl compositor 340 Main h at Longmeadow
Descoteaux Celina clk 1528 Main r 79 Spring
—Charles R (Eugenie M) purchasing agt 144 Chestnut h (26) 8 Waverly
—Doris A clk (403) 44 Vernon r 35 Oswego
—Pauline M wid Felix H h 35 Oswego
—Olga M cashier MCCo r (6) 260 Pearl
—Onesime h (33) 10 Waverly
DeSellier Arthur (Winifred M) mach opr h 38 Hatch
—Henry (Mildred R) lathe opr h 32 Greenacre sq
—Homer H (Helen T) oil burner serviceman 60 Hanson h 19 Stebbins
—Richard J emp 338 Columbus av r 19 Stebbins
—Zaniade wid Joseph r 19 Stebbins
Desellier Albert F in USNavy r 276 Walnut
—Arthur J (Martha E) chauf 436 Taylor h 276 Walnut
—Robert H (Virginia) mach opr AmBCorp h 188 Walnut
—William r 2882 Main
Desforges Amedee (Delia) h 360 Plainfield
—Irene P stitcher Chicopee r 360 Plainfield
—Rachael M prtv sec AmIntCol r 360 Plainfield
Desfosses Alexander I (Eugenie M) blksmith W Springfield h 68 Union
—Josette S r 68 Union
Deshais Alfred E (Anna M) (Deshais Ice Co) 65 Strong av h do
—Armand F (Claire) fuel oil 2988 Main h do
—Arthur J maintenanceman AmBCorp r 48 Los Angeles
—Claire assembler AmBCorp r 2988 Main
—Ice Co (Alfred E Deshais) 65 Strong av
—J & L Moving Co (Joseph R and Leo J Deshais) 45 Farnsworth
—Joseph R (Carmel M) (J & L Deshais Moving Co) 45 Farnsworth h do
—Joseph E fuel oil 73 Abbe av r do
—Leo J (Margaret A) (J & L Deshais Moving Co) 45 Farnsworth h 77 Abbe av
—Mary L wid Joseph died Apr 24 1949 age 65
—Sarah wid Rudolph r 874 Armory
—William A (Blanche) molder 616 Berkshire av h 27 Los Angeles
DeShane Harold E heat treater USA r 412 Armory
Desideri Peter A (Anna M) fireman SFD h 217 Orange
Design Engineers (Steven Iko and Alan Phillips) designers (32) 182 State
Desilets Alexander (Ruth) assembler Westinghouse h 129 Margerie
—Edward J carp r (8) 75 Avon pl
—Gerard M (Irene M) barber 428 Springfield h 905 Chestnut
—Norman A r 129 Margerie
—Philip H clk 1295 State h at Longmeadow
DeSimone A James (Annette T) barber 871 Sumner av h 43 Clifton av
—Frank P (Maria N) barber 2 Florence h 21 Cedar
—Rene R office sec (1101) 95 State r 43 Clifton av
—Vincent F student r 21 Cedar
Desimone Angelina F r 54 Broad
—Anthony D route slsman 67 Bliss r 54 Broad
—Guerino (Mary) bricklayer 202 Dwight h 94 Washburn
—John emp city r 54 Broad
—Ralph M r 54 Broad
—Stephen R (Lottie F) setupman h 111 10th
—Steven (Jennie M) chauf 331 Liberty h 54 Broad
DesJardins Alfred A (Helen M) roofer Alexander Grant & Son Inc h (8) 64A Osgood
—Blanche V Mrs r 2429 Main
—Eileen M slswoman 1454 Main r 2429 do
—Ernest S (Yvonne L) cutter DMCo h 2 Scott
—Henry (Mamie) weaver Holyoke h 266 Centre IO

CHEMICALS • BARKER CHEMICAL CO. • TEL. 3-1007 • BLEACH
Industrial "A" COR. CIRCUIT AVE., WEST SPRINGFIELD • Laundry Supplies

The Union Central Life Insurance Co. 1200 MAIN STREET
CHARLES S. MERRIAM, Manager TEL. 4-3166

RALPH D. JONES, Inc. CHRYSLER — PLYMOUTH
721 Worthington St. • BODY REPAIRING - PAINTING • Tel. 6-6301 • Sales - Service - Parts - Wholesale and Retail

"Offering A Community Service"
CURRAN-JONES, INC. Funeral Home
109 MAIN STREET WEST SPRINGFIELD
Telephone 6-7742

—Ida wid Arthur S h 18 Noble
—Leo R opr 245 Dwight h at Chicopee Falls
—Rose A wid Mederic r 2 Scott
—Rudolph F (Anne I) barber 2134 Main h (368) 2142 do
—Theodore H spinner r 266 Centre IO
—Yvonne L Mrs clk TelCo r 2 Scott
Desjarlais Arthur E porter 1414 Main r 364 Chestnut
—Ernest H (Helen M) chauf 28 Columbia ter h 71 Adams
—Francis C (Marion C) nurseryman Westfield r (5) 44 Donald
—Frederick E (Ella K) (Christine Furniture Consultants) 113 Chestnut h at Agawam
—Helen M Mrs waitress 1855 Main r 71 Adams
—Leonie M wid Emile h 364 Chestnut
—Marion C Mrs clk MDFCo r (5) 44 Donald
DesLaurier Eleanor M mach opr Westinghouse r 50 Cameron
—Everest J box feeder r 50 Cameron
—Marian G assembler Westinghouse r 50 Cameron
—Merle J garagewkr 34 Sumner av r 50 Cameron
—Nellie M wid Henry h 50 Cameron
Deslaurier Ida wid Wilfred h 695 Main
—Leah wid Alphonzo h 81 Saratoga
—Marie L boxmkr Chicopee r 81 Saratoga
DesLauriers Everest (Anna) carp h 57 Los Angeles
—Rudolph E (Marie R) printer NY h 27 Cameron
Deslauriers Andrew J weaver Holyoke r 276 Centre IO
—Mary M wid Armand P h 28 Grove
—Wilbrod r 22 Boyer
DeSloovere Ella Mrs r 52 Mattoon
Desmarais Aime M (Valida) h 232 High
—Ann T clk 55 Elm r (3) 103 Pearl
—Benjamin G (Yvonne C) h 29 Olmsted dr
—Edward J asst cashier and branch mgr Spfd Nat Bank r 750 White
—Ella M wid Albert G r 44 Phoenix
—Eva Mrs h 51 Oswego
—Francis A foreman 93 Orleans h 44 Phoenix
—Henry J (Albertine) h 108 Ellsworth av
—Henry V (Dellrisse E) carp city h (1) 367 Belmont av
—Leonard L (Rhea I) (Dickinson Street Garage) rear 243 Dickinson h 242 do
—Lorenzo N (Ethel E) repr StRy h (3) 103 Pearl
—Loretta Mrs receiving clk WECo h 67 Central
—Lucian emp 38 Willow r do
—Mary A Mrs h 46 Essex
—Ode J (Cecile M) (Lyman Cafe) 7 Lyman h 32 Greenwich
—Oscar J (Ada L) mgr meat dept 65 St James blvd h 198 Leyfred ter
—Peter N (Mabel A) molder CVMfgCo h 196 Jasper
—Real R (Bertha E) chauf 330 Taylor h 407 Bay
—Romeo J r 211 Birnie av
—Romeo W (Maria S) foundrywkr CVMfgCo h 367 Water IO
—Theresa M clk MCCo r 367 Water IO
—Vivien A clk TelCo r 44 Phoenix
Desmond Alfreda L in WAC r 117 Quincy
—Elizabeth M bkkpr 40 Albany r (20) 62 Oswego
—Elizabeth M wid Jeremiah J r 944 Wilbraham rd
—Jeremiah F emp USA r 944 Wilbraham rd
—Juliette A wid Daniel L h (18) 69 Long Hill
—Myrtle I housewkr r 117 Quincy
—Raymond J policeman r (20) 62 Oswego
—Sarah T wid Dennis J h (20) 62 Oswego
—Stanley T (Ethel W) toolmkr USA h 117 Quincy
—William J (Lovina E) cook W Springfield h 59 Thomas
Desnoyers George J (Edna S) supr MCCo h 46 Corona
—Girard R claim agt 310 State r 140 Glenwood blvd
—Harold J clk SF&MInsCo r 140 Glenwood blvd
—Leo A (Mary G) chauf 1414 Main h 14 Stafford
—Leo W (Della E) mech opr CVMfgCo h 140 Glenwood blvd
—Louis G (Anna B) postal trans clk h 38 Michigan IO
—Raymond J shipping clk MCCo r 140 Glenwood blvd
—Rene J mach opr CVMfgCo r 140 Glenwood blvd
—Roland L (Louise M) lithographer Holyoke h 66 Grenada ter
DesPlaines Bernadette wid Henry r 137 Yale
—Gabriel H (Yvonne) clk USA h 137 Yale
—Marie A priv sec (218) 31 Elm r 137 Yale
Despotopoulos Anne office sec (209) 1618 Main r 401 Chestnut
—Nicholas G (Helen M) h 401 Chestnut
Despres John E (Clara) checker W Springfield h 52 Waverly
Deso Clarence E (Emily) shaker CVMfgCo h 54 Dawes
—Clarence E Jr fireman SFD r 54 Dawes
—Margaret F wid Frank E assembler Westinghouse h 5 Jenks
Desoe Harlon T (Grace J) fireman B&A h 83 Woodlawn
Desorcy Rene B (Lillian) maintenanceman 1295 State h at Willimansett
Desotell Arthur died Sept 26 1949 age 96
—Bertha wid George emp 128 Liberty r 60 Sargeant
—Henry K (Beatrice D) foreman 385 Liberty h 67 Tiffany
—James E (Madeline E) rem to Chicopee Falls
—Leo A (Myrtle I) driver PO h 15 Keith
—Myrtle I Mrs sls promotion mgr Westinghouse 15 Keith
—Raymond (Helen V) h 156 Plainfield
Desotelle Oliver J (Gilbertha E) h 122 Washburn
—Rose M Mrs died Jan 14 1950 age 45

DeSoto Motor Cars
M C Barrett Inc dealers 600 State—See p 39

DeSouza Adelle A married Harry W Gordon
—Joseph M (Gladys A) printer emp 317 Dwight h 33 Worthy
Desrocher Fred G (Anna B) h 11 Newman
DesRochers C Joseph (Lottie D) route slsman E Longmeadow h 81 King
—Gabriel A rem to Aldenville
Desrochers Ernest (Cecile) weaver Thompsonville Conn r 30 Narragansett
—Ernest F (Rita R) toolmkr 338 Worthington h 175 Mill
—Ida M Mrs rem to Worcester
—Lucien M (Marie M) slsman 355 Chestnut h at Holyoke
—Odile A r 19 Cumberland
—Rita R Mrs furn rms 175 Mill r do
—Roger L (Eva K) emp 556 St James av h 15 Greenwich
—Yolande G Mrs clk 101 Taylor r 4 Eagle
—Yvonne M h 19 Cumberland
DesRoches Edward ins agt 2d fl 110 State h at W Springfield
Desrosier Adelard C (Bernadette M) tester CVMfgCo h 42 Redlands
—Gasper J (Marie J) rem to Hartford Conn
—Leo (Lydia) driver VNCo h 76 York
—Raymond J (Corrine L) selector A&PCo h 175 Massasoit
—Roger P constrwkr r 76 York
DesRosiers Adolph D P (Loretta R) (The Jewelry Repair Shop) (301) 1597 Main h 127 Indian Leap IO
—Arthur J (Viola M) painter h 275 Main IO
—May R wid Rene J (Mae Rita Beauty Salon) 154 Cambridge r 52 Acorn
—Paul E (Donalda M) telegraph opr B&A h 361 Chestnut
—Peter A (Antoinette) rest 497 Main IO h at Ludlow
Desrosiers Albert J (Ruth O) rem to Three Rivers
—Alfred r 86 Wrentham rd
—Alphonse C (Delrie D) h 37 Saratoga
—Benoit (Madeline T) despatcher B&A r 250 Franklin
—Catherine L r 385 Carew
—Charles R (Aurore M) chauf 102 Albany av h (1) 940 Worthington
—Cleophe real est 385 Carew h do
—Clifford (Helen V) waiter Highland Hotel h 120 Sylvan
—Corinne T r 385 Carew
—Dorothy M clk MMLInsCo r 313 Worcester IO
—E Henry (Rose M) telegraph opr NYNH&H h 394 Carew
—Edward A (Katherine M) h 59 Rittenhouse ter
—Frederick J (Lauretta M) mach CVMfgCo h 313 Worcester IO
—George J selector A&PCo r (5) 38 Roseland
—Henry L emp 385 Carew r do
—J Emile (M Rachel) mason 59 Lorimer IO h do
—Joseph F (Delia M) mach G&BMfgCo h 61 Dwight rd
—Joseph R (Beatrice M) tower opr B&A h 947 Chestnut
—Leo J (Beatrice M) eng Hotel Kimball h 95 Wrentham rd
—Leo J (Doris M) mech 603 Columbus av h 266 Centre IO
—Lionel L (W Florence) pres W Springfield h 51 Surrey rd
—Mary C tchr 20 Lydia r 59 Rittenhouse ter
—Maurice A baker emp 799 Liberty r 30 Nevada
—Maurice J (Grace M) bakery foreman 799 Liberty h 30 Nevada
—Napoleon X (Louise D) mach CVMfgCo h 79 Lyons IO
—Norman J mach opr Westinghouse and sec Franco-American Social Club Inc 280 Main IO r 79 Lyons IO
—Paul A (Florence M) clk 1411 Main h 61 Rittenhouse ter
—Paul M (Alice L) carp h 16 Desrosiers

—Raymond R (May E) telegraph opr NYNH&H h 32 Algonquin pl
—Richard R in USMarines r 30 Nevada
—Robert J r 120 Sylvan
—Roseanna M wid Joseph A h (5) 38 Roseland
Detata Gorman J (June P) emp MCCo h 107 Pendleton av
Detka Anthony (Theresa T) chauf 152 Lyman h 208 Oakland
—John (Angelynn R) slsman 254 Worthington r 270 White
—Joseph emp Westinghouse r 72 Congress
—Victoria Mrs r 72 Congress
—Walter emp B&A r 72 Congress
Detweiler Linwood G Rev (Mildred J) pastor Bethlehem Baptist Church h 75 Kenyon
Detwiller Margaret M wid Alexander r 107 Cedar
Deuel Blanche W h 11 Greenleaf
Deukmedjian Zadour r 469 Page blvd
Deutsch Charles A (Anna P) h 119 Melville
—William C (Hilda) mach CVMfgCo r 119 Melville
Deuyour Frank C h 53 Hastings
—Nellie wid Robert B r 24 Dickinson
—William G r 53 Hastings
DeVall Bertha T Mrs emp A&PCo r 2473 Main
—Frederick (Bertha T) plumber MCCo r 2473 Main
—Ida A wid Elmer S clk Westover Field h 118 Main IO
Devall Howard r 5 Mattoon
DeVane Timothy rem to NY
Devaney Patrick elev opr USA r (2) 80 Spring
DeVarney Beatrice H wid Wilfred J bkkpr 238 Dwight h 48 Wilmont
—George E (Marietta) despatcher AmBCorp h 28 Alfred
Devaux William J (Grethe) student r 111 Florida
DeVeaux Ernest L clk USA h at W Springfield
DeVecchi James (Valeda) bkkpr 36 Laurel h at N Agawam
Devenau Armand A (Catherine C) carpetwkr h 161 Wilbraham av
Deveneau Earl G (Michelina E) die cutter USEnvCo h 67 Wilmont
—Orsene A (Anita A) asst sta fireman NYNH&H h 51 Morgan
Devens Arthur J (Mary L) stripper h 226 Main IO
—Ormon P (Madeline M) student h 23 Orleans
Devens Joseph M (Toba B) with P B Wallace (314) 31 Elm h 129 Olmsted dr
—Thomas P (Irene M) asst foreman PPubCo h 128 White
Dever Frank (Evelyn S) insp Westinghouse h 29 Prentice
—Frank J Jr student r 29 Prentice
—Robert B (Rita B) underwriter (304) 44 Vernon h (C) 62 Lionel Benoit rd
Devereaux Donald (Lucille M) auto mech 721 State r 106 Chestnut
—Richard A (Helen M) printer emp 21 Cypress h at W Springfield
DeVerry Yvonne M Mrs h rear 34 Lombard
Devers John T (Gladys P) mach TMCo h 272 Cooley
Devin Elizabeth wid James rem to New Jersey
DeVincenzi Albert J (Emma V) h 67 Marlborough
—Emma V Mrs binderywkr 53 Hillman r 67 Marlborough
DeVine Eugene R (Alma F) rem to Brockton
—George D eng MCCo r 298 Central
—Harold W (Alma M) gun tester Smith & Wesson Inc h 122 Orange
—Harry W (Florence F) h 120 Orange
—Kenneth G (Ethel G) artist Chicopee h 60 Eloise
Devine Andrew W r 2158 Main
—Catherine J wid Maurice J housewkr h (314) 1297 Main
—Clara V clk (503-505) 293 Bridge r (5) 196 Central
—Cornelius J (Catherine M) supr G&BMfgCo h 56 Breckwood blvd
—Donald F (Helen A) mach opr Chicopee Falls h 119 Larkspur
—Dwight J in USMarines r 121 Larkspur
—Eleanor N wid Edward h (414) 774 State
—Elizabeth A emp 5 Lilbear r 56 Cleveland
—Eugene walletmkr 93 Orleans r 56 Cleveland
—Eugene J (Elizabeth M) emp city h 56 Cleveland
—Frank P (Mary B) h (1) 131 Hickory
—Frederick A gas agt Palmer r 64 Olmsted dr
—Helen C insp Westinghouse r 55 Catharine
—Ida B Mrs matron 1976 Main h 57 Haskin
—James A (Catherine A) fireman PPCo h (8) 13 Jenks
—James E apprentice 28 Fort r 26 Quincy
—James J (Mary A) slsman 1414 Main h 143 Belmont av
—John (Helen) coremkr CVMfgCo h 55 Catharine

Office
31 ELM STREET
Tel. 3-4825
Springfield Real Estate Exchange
EVENINGS CALL
4-1918

HAMPDEN SAVINGS BANK
INC. 1852
19 HARRISON AVENUE
Individual Accounts $1.00 to $5,000
Joint Accounts $1.00 to $10,000
Interest Begins 15th of Each Month
PAYABLE FEB. 15th AND AUGUST 15th

DEVINE

—John A (Mary E) clk Kervine Gas & Oil Co Inc 410 Worthington h at W Springfield
—John E student r 57 Haskins
—John J r 56 Cleveland
—Joseph W (Margaret R) ironwkr h (2) 15 Salem
—Kenneth A (Mildred C) internal revenue agt (434) 436 Dwight r 11 Dorchester
—Lucille M rem to NY
—Margaret agency sec (916) 1387 Main 53 Catharine
—Margaret E emp 33 Morris r 9 York av
—Margaret E wid John J h 9 York av
—Margaret M clk MMLInsCo h (5) 196 Central
—Marjorie H steno 24 Hancock r 15 Florida
—Mary C Mrs conf 412 Franklin r 230 College
—Mary D wid Raymond J h 21 Burlington
—Mary E mach opr 296 Main r 9 York av
—Mary I h 64 Olmsted dr
—Mary Q Mrs typist 95 State r 15 Florida
—Mildred D Mrs clk ASCo r 113 Oakland
—Milton M (Mary C) slsman h 230 College
—Morris R (Mary Q) h 15 Florida
—Patricia A r 121 Larkspur
—Patrick A (Mary G) insp USRCo h 121 Larkspur
—Raymond J died Oct 27 1949 age 57
—Richard F clk 153 Boston rd r 57 Haskins
—Robert J in USNavy r 26 Quincy
—Robert R proof reader USA r 21 Burlington
—Roy chauf r 122 Chestnut
—Sarah H r 24 Parkwood
—Shirley M r 57 Haskins
—Therese F nurse Mercy Hospital r do
—Thomas M (Alice V) pres-treas Richard A Turner Co Inc and pres Kervine Gas & Oil Co Inc 440 Worthington h 32 Glendell ter
—Thomas M Jr (Eleanor B) treas Kervine Gas & Oil Co Inc 440 Worthington h at Longmeadow
—Timothy r 60 Hamilton
—Timothy J (Gertrude M) asst cashier (204) 44 Vernon h 21 California av
—Viola U steno B&A r 64 Olmsted dr
—Wallace (L Rita) rem to W Springfield
—Walter C r 26 Quincy
—Walter P (Mildred D) h 113 Oakland
—Willard F (Lillian M) eng preparer NYNH&H h 30 Jenness
—William Jr (Chloe J) chemical eng MCCo h 31 Daviston
—William E r 64 Olmsted dr
—William T (Helen R) chauf 220 Sharon h 26 Quincy
—William T Jr in USAirForce r 26 Quincy
Devino Ruby R cook 664 Page blvd r 68 Price
Devins Clarence R (Hattie S) chauf 42 Wilcox h 117 Washburn
Devita Mary r 80 Stebbins
DeVito Dominick (Eileen A) fireman SFD h 139 Commonwealth av
—Francis A mach Smith & Wesson Inc r 137 Commonwealth av
—Jane C tel opr TelCo r 22 Warner
—John A chauf emp city r 119 Revere
—Vincent (Jane F) emp SGLCo h 22 Warner
Devlin Christopher J (Mary I) guard VNCo h 571 Carew
—Ellen M emp A&PCo r (2) 47 White
—Helen W Mrs slswoman ASCo h 32 Noel
—Howard A (Alice E) maintenanceman 1295 State h at Chicopee
—Louis S Jr (Mary A) equipment maintenanceman 295 Worthington h at Northampton
—Nettie C wid Edward r 16 Morgan
—William E (Mary E) student h 58 Grosvenor
—William J (Mary E) physician 26 Temple h 45 Fenimore blvd
DeVoe Robert in USAirForce r 95 Sumner av
Devonshire Financial Service Corp Burton H Cochrane mgr (203) 1200 Main
DeVylder Justin (Gertrude B) (DeVylder & Co) 798 State h at Longmeadow
—& Co (Justin DeVylder) jewelers 798 State
Dewar Co (Joseph C Oginz and Mrs Hazel A Herring) whol gloves 1247 Main
—David (Evelyn M) eng WMassElecCo h 239 White
—Jane C wid Alexander slswoman 1414 Main h 7 Winthrop
—Jean C coil winder Westinghouse r 7 Winthrop
Dewar's Package Store Inc Milton Allen pres-mgr 1008 Main
DeWeerdt Anna C wid Jonas h 5 Osgood
Dewey Agnes died June 22 1949 age 84
—Alfred houseman 1757 Main r 24 Salem
—Bessie F Mrs tchr 1170 Carew h at Northampton
—Carlyle S (Dorothy J) radio eng Chicopee h 24 Florida
—Clinton C (Helen R) section mgr 1414 Main h 126 Pineywoods av

DEWEY

—Daniel W (Eleanor C) in USCoast Guard r 49 Fort Pleasant av
—Eleanor C Mrs dental asst 31 Kensington av r 49 Fort Pleasant av
—Elmer R (Dorothy M) clk PO h 660 Chestnut
—Frank r 624 Belmont av
—Helen R slswoman 1365 Main r 126 Pineywoods av
—John F claims adjuster (401) 145 State r 4 Ingraham ter
—Lilla P wid Emerson K h 30 Daytona
—Lillian E wid Charles h 159 St James av
—Raymond G (Bertella O) watch repr 133 Catharine h do
—Roger P (Lena B) h 51 Herman
—William E (Julia) eng B&M h 57 Fenwick
—William (Anne C) r 16 Melbourne
Dewing Clyde r 18 Wight pl
—Elva I Mrs emp 1797 Main r do
DeWinkeleer Alphonse G (Frances J) foreman 429 Walnut h 189 Hickory
DeWitt Andrew C (Mary C) supr 296 Main h 249 Oak Grove av
—Fern E r 191 Oakland
—Holton C (Hannah E) brakeman B&A h 192 Franklin
—Horton (Hazel) chauf 55 Congress r 1907 Main
—Joseph C (Jennie K) mach opr Smith & Wesson Inc h 191 Oakland
—William F (Loraine) mason r 192 Franklin
Dewman Gertrude maintenanceman ASCo r 19 Allendale
—Rena elec opr ASCo h 19 Allendale
DeWolf Auto Body (Edwin E DeWolf) reprs 182 Walnut
—Carl B (Maude V) r 365 Oakland
—Edwin E (Leona E) (DeWolf Motor Sales) 182 Walnut and (DeWolf Auto Body) do h 365 Oakland
—Motor Sales (Edwin E DeWolf) 182 Walnut
DeWolfe John M dept mgr 348 Worthington h at W Springfield
—Montague W (Mary E) asst sec-asst treas Federal Intermediate Credit Bank and comptroller Farm Credit Administration 310 State h at Longmeadow
Dexter Albert J (Grace E) h 21 Montclair
—E J Insurance Agency Inc Ernest J Dexter pres-treas Evelyn M Skinner sec (14) 242 Main
—Eleanor H wid William C h 84 Virginia
—Ernest J (Marjorie C) pres E J Dexter Insurance Agency Inc (14) 1242 Main h 84 Forest Park av
—Florence E file clk 365 State r inq do
—Grace C assembler Westinghouse r 109 Northampton av
—Mary A tel opr TelCo h (2) 19 Salem
—Mary J wid Arlington T h 109 Nottingham av
—Merton B (Ethel F) supt meter dept WMassElecCo h 115 Albemarle
—Richard H (Gladys H) slsman h 66 Mayflower rd
—Robert J (Muriel D) designer 128 Hancock h (A) 605 Bay
Deyo Alfred (Marjorie) benchwkr W Springfield h 100 Newfield rd
—Alfred W (Lillian M) emp USA h Newfield rd
—Charles H handyman W Springfield r 100 Newfield
—Eli (Nora) slsman h 36 Stebbins
—Goldie B emp lunch dept 1170 Carew r inq do
—Harold F (Jacqueline M) mech Willimansett r 100 Newfield
—Philomena wid Frank r 50 Orleans
DeZalia Francis B (Emma B) toolmkr Westinghouse h 110 Commonwealth av
—Francis W (Dora L) diemkr Westinghouse h 180 St James blvd
Dezalia Charles M r 30 Old Acre rd
—Manuel J (Beatrice G) chauf 369 Central h 223 Allen
DeZelia Ethel C wid John h 65 Oswego
Deziell Wilfred h 31 Worcester av
Dezielle Woodrow A (Lucille M) lab B&A h 38 Douglas
Dezotell Alneda G Mrs cook 235 Pine r do
Dgetluck Chester installer TelCo r 25 Warner
—Ella clk DMCo r 25 Warner
—George (Annie) emp StRy h 25 Warner
—John (Dorothy) diemkr Chicopee h 83 Mayflower rd
—Marie M foreman MBCo r 25 Warner
—Norma L r 25 Warner
—Olga labeler MBCo r 25 Warner
D'Hont Alice J slswoman 196 Chestnut r 151 Maple
Diadato Silvestro r 52 Loring
Diaduk Fred N mail handler B&A h 682 Dwight
—Steven (Helen A) carp W Springfield h 6 Decker pl
—Walter W cement finisher r 6 Decker pl
Dialessi Frank G (Evelyn I) mach opr Westinghouse h 43 Long View
—John A (Lillian A) welder Westinghouse h 946 Liberty
Diamant Agnes M Mrs 78 Charles

DIAMANT

—Katherine B wid Theodore r 150 Powell av
Diamantis Anna slswoman 1498 Main r 597 Chestnut
—James T (Anna) clk 1421 Main h 597 Chestnut
—Lloyd J clk 3092 Main r 597 Chestnut
Diamantopoulos Theodore (Evelyn G) guard USA h 195 Maynard
Diamond Abraham (Lillian) treas Underwood Press Inc 38 Hampden h 57 Narragansett
—Abraham (Minnie A) purchasing agt MBCo 102 Belle
—Edna H mach opr 115 Dwight r 46 Allendale
—Evelyn M wid John A h 18 Sargon
—Everett R r 46 Allendale
—Irving J (Ethel A) in USAirForce h 295 Rosewell av
—Joan K clk MMLInsCo r 111 Leitch
DIAMOND MATCH CO THE (Book Match Advertising Division) David M Rawle div mgr Clive H Sickman plant mgr William M Howard sls mgr mfrs 125 Paridon tel 9-4731
—Morris (Fannie) shoe repr 762 Dwight h 95 Bancroft
—Patrick E (Lindy M) h 46 Allendale
—Sherwood T (Lena M) student h (3) 3 Pickett pl
Diana Joseph T (Mary A) h 18 Queen
Diana's Novelty Shop (Diana A Belisle) variety store 606 Page blvd
DiAngelis Anna mach opr 300 Main r 8 William
—Antoinette mach opr 36 New Dwight r 8 William
—Luigi (Antoinette F) chauf 982 Main h 287 Walnut
—Nancy M married Joseph Capozza
—Nicholas (Antonetta) emp city h 8 William
Dias Amelia lapper AmBCorp r 562 Carew
—Frank M (Matilda S) service correspondent Westinghouse h 34 Warrenton
—Gloria M emp 135 Boston rd 34 Warrenton
—Rudolph M r 34 Warrenton
—Theophile F r 34 Warrenton
—Urbano M (Helen S) (Urb's Radio & Television) 15 Jasper h 1833 Roosevelt av
Diaz Anne wid Antonio spinner Thompsonville Conn h 59 Harriet
Dibbins Grace B Mrs priv sec USA r 38 Hall
—Thomas S (Grace B) mach MDFCo r 38 Hall
Dibble Anna G Mrs clk Spfd Safe Deposit & Trust Co h 63 Appleton
—Carroll P (Elizabeth J) foreman AmBCorp r 194 Northampton av
—Charles W (Marian E) night watchman G W V Smith Art Museum h 28 Itendale
—Horton M (Marian E) shipper USRCo h 141 Magnolia ter
—Norris E (Helen W) lawyr (301) 83 State h 42 Cherryvale av
—Wallace E archt (316) 1618 Main h at E Longmeadow
—Winfred H (Letitia R) foreman B&A h 55 Pine
Dibella Eugene (Edna H) h 180 Fort Pleasant av
—Frances A hairdresser r 180 Fort Pleasant av
—Peter S r 180 Fort Pleasant av
DiBenedetto Ethel I wid John r 11 Pine
DiBernardo Nicholas J (Virginia E) slsman 1236 Main h 51 Cherrelyn
DiBiaso Elizabeth A mach opr USEnvCo 207 Oakland
—Filippo h 207 Oakland
—Mary C clk Westinghouse r 207 Oakland
—Samuel A student r 207 Oakland
DiCarlo Antonio (Mercedes J) gardener h 65 Shamrock
—Donald A (Rena) (Midtown Recreation) 2 Orange h 122 Clifton av
—Fred (Theresa M) (Fred DiCarlo & Son) 153 King h do
—Fred & Son (Fred DiCarlo) landscape gardeners 153 King
—Frederick P (Flora L) gardener h 59 Pendleton av
—John (Midtown Recreation) 2 Orange r 136 Cherry
—Joseph A student r 65 Shamrock
—Michael H (Ida C) (Midtown Recreation) 2 Orange r 136 Cherry
DiCaslo Alde (Anna) h 83 King
—Dena library asst 220 State r 28 Claremont
—Frank in USArmy r 83 King
—John painter r 28 Claremont
—Lola clk 93 Orleans r 83 King
—Olympia Mrs h 28 Claremont
—Rose married Victor Ricapito
DiCiocco Alphonse (Emilia) emp city h 31 Central
Dick Carroll B (Margaret B) works mgr 653 Page blvd h 94 Perkins
—Donald G clk (705) 95 State r 94 Perkins
—John (Catherine) h 304 Arcadia blvd
—John E (Opal M) sealer GBCo h 166 Methuen
Dickens Norman (Anna) h 96 Lebanon
—William T (Eunella F) asst plant mgr MCCo h 43 Buick av

ORIENTAL RUGS TOROS OMARTIAN & SON, Inc. 390 BRIDGE ST. DIAL 6-1531

CITY COAL CO. Coal - Fuel Oils - Koppers Coke
Oil Burners - 145 Armory St., Tel. 4-7396

FIELD, EDDY & BULKLEY
1200 MAIN STREET
PHONE 4-1112
SPRINGFIELD FIRE and MARINE
LOCAL AGENTS

AUTOMOBILE REPAIRING
Main, cor. School Street
WELDING AND PAINTING
FRANCIS J. CALDON
DIAL - Day 2-6679 - Night 4-6096
WEST SPRINGFIELD
WRECKS REBUILT
75 School, cor. Union St.
DAY and NIGHT WRECKER SERVICE

Dickenson Richard D N Jr student r 91 Oak Grove av
Dicker Ralph K (Gladys J) dist planner TelCo h 74 Oregon
Dickerman Carl F (Myrtle V) motor mech StRy h 103 Lowell
—Edith S nurse emp (1) 11 High h 14 Webster
—Ellen E wid Sylvanus M h 30 Summit
—H E Mfg Co (Hubert E Dickerman) tool mfrs 321 Albany
—Hubert E (Doris E) (H E Dickerman Mfg Co) 321 Albany h 1565 Plumtree rd
—Ruth E tchr Agawam r 30 Summit
—Sigrid E wid Wilmont died Jan 21 1950 age 64
—Wilmot W (Lorraine G) cleaner StRy h 16 Webster
Dickersen Charles F (Barbara R) baker A&PCo h 29 Seventh
—Frances E wid Antone r 29 Seventh
Dickerson John J r 177 Chestnut
—Wade r 98 Sharon
Dickey Beatrice P Mrs bkkpr A V Rivest Oil Co r 154 Putnam cir
—Harold G (Beatrice S) 1st v pres-gen mgr Moore Drop Forging Co 38 Walter h at W Springfield
—Harry W (Beatrice P) mach G&BMfgCo h 154 Putnam cir
—Herbert C (Bernice S) carp Holyoke h 1201 Allen
—Mabel O married Robert Levin
—Mina E wid Harry W h 238 Fountain
—Robert J (Ruth O) rem to Ohio
Dickie Robert P (Marjorie H) in USArmy h 79 Catharine
Dickins Eva h 80 10th
Dickinson Alice R Mrs h (36) 2295 Main
—Barbara steno WMassElecCo r 20 Firglade av
—Bernadette A Mrs drsmkr 86 Pearl r do
—Charles H (Anna S) clk 1411 Main h 47 Bristol
—Charlotte W clk 331 Liberty r 30 Myrtle ter
—Dorothy E tel opr TelCo r (36) 2295 Main
—Dwight S (Doris G) in USNavy r 1015 Carew
—Earle H (M Elizabeth) auto repairman rear 242 Dickinson h 168 Davis
—Edna L h 33 Myrtle
—Emma wid Howard F h 135 Orleans
—Everett C (Frances K) asst gen foreman Holyoke h 27 Sherbrooke
—F Henry binderywkr PPubCo r 135 Orleans
—George L chauf 1075 Page blvd r 30 Albemarle
—George R (Emma C) mach Westover Field h 30 Myrtle ter
—Harry C (Adeline M) trainman NYNH&H h 47 Gillette av
—Harry T (Nicolette C) advertiser NY r 47 Gillette av
—Harry W (Bernadette A) h 86 Pearl
—Hattie h 658½ Union
—Helen W clk MMLInsCo h (2) 47 School
—Henry T (Grace N) bartender 509 Sumner av h 42 Drexel
—Jesse E (Eva M) supt BSTWks h 24 Derryfield av
—Louise P clk W Springfield r 91 Wilbraham av
—Lucretia E rem to Framingham
—Mabel B r 76 Bloomfield
—Mabel B wid Homer F r 33 Greenleaf
—Mildred M Mrs office sec W Springfield r 37 Wexford
—Nicolette C Mrs clk Union Trust Co 47 Gillette av
—Ora S Mrs slswoman ASCo r (11) 17 Salem
—Public Market (Mrs Leah K Levi) grocers and meat 214-216 Dickinson
—Quality Market (Harry Mack'er) grocers and meat 607 Dickinson
—Richard B (Agnes R) treas Wiesel-Dickinson Inc 87 Wilbraham rd h 37 Brighton
—Richard B (Mildred M) credit investigator 1414 Main h 37 Wexford
—Richard D N (Phoebe N) contr Belchertown h 91 Oak Grove av
—Richard J (Harriet J) emp 835 White h 44 Lyndale
—Robert G r 33 Greenleaf
—Rose M Mrs emp 29 Worthington h 91 Wilbraham av
—Shirley M Mrs office sec (1101) 95 State r 334 St James av
—Street Garage (Leonard L Desmarais) auto reprs rear 242 Dickinson

DICKINSON-STREETER CO
RICHARD C STREETER pres
G WALLACE STREETER JR clk
GEORGE W STREETER treas
FUNERAL SERVICE
305-307 STATE AND 39 HIGH
BRATTLEBORO VT
—See back edge

—Thomas (Shirley M) lineman SETCo r 334 St James
—Walter E (Barbara T) warehouseman USA h 69 Kenwood pk

DICKINSON
—Walter E (Helen G) clk E Longmeadow h (28) 364 Belmont av
—William N student r 91 Oak Grove av
Dickinson's F W Blk 186-190 State
Dicks A W Auto Paint Co Inc Albert W Dicks pres Mrs Annie Bennett v pres rear 644 State
—Albert W pres A W Dicks Auto Paint Co Inc rear 644 State r 64 Bay
Dickson Cecile I Mrs slswoman 1615 Main r 30 Sanderson
—Clarence A (Gertrude M) mgr (720) 95 State h 71 Blunt rd
—Clement A (Hazel A) heating contr 34 Tyler h do
—Clement A Jr supt 34 Tyler r do
—David A (Grace M) h 24 Wareham
—E H (Kay B) in USNavy h 3 Federal
—Fred (Anne C) chief clk Union Trust Co h 505 Plumtree rd
—George (Ruth E) mold finisher USRCo h 74 Milford
—Grace M Mrs clk AmBCorp r 24 Wareham
—James A (Frances B) mech W Springfield r 36 Harding
—James A (Ruth F) r 36 Harding
—John (Wilhelmina) repairman SGLCo h 140 Johnson
—Marion C tchr 45 Dewey r inq do
—May A wid Alexander waitress 57 Liberty h 95 Chestnut
—Norman L mach opr Westinghouse r 151½ High
—Robert M (Mildred E) tool designer E Longmeadow h 29 Maybrook rd
—Ruth E Mrs tchr Thompsonville Conn 74 Milford
—Vera G G housewkr h 45 Ladd
—William J (Janet C L) h 151½ High
—see Dixon
Dickstein David (Ruth) baker emp 1132 Dwight h 635 Chestnut
—Muriel clk MMLInsCo r 26 Tracy
—Yale (Hannah) baker emp 72 Ferry h 26 Tracy
DiCosmo Angelina wid Joseph h 42 Washburn
—Benedetto M mail porter B&A r 42 Washburn
—Carmelo (Marilyn E) emp 9 Roseland h 120 Newland
—Vito r 42 Washburn
Dictaphone Corp William F Simmons service mgr 5th fl 53 Hillman
Didomenicantonio Gullo C r 153 King
DiDomenico Angelina mach opr 395 Dwight r 270 King
—Carmello emp USA r 270 King
—John P (Angela) h 64 Wilcox
—Joseph (Carmella) mason emp 1215 Main h 270 King
—Vincent r 270 King

DiDonato Anthony F
(Rita) pres-treas Federal Trucks of Springfield Inc 300 Springfield N Agawam h at Feeding Hills—See p 40

—Gennaro h 1176 Columbus av
—Ralph (Mary Ann) compositor 21 Cypress h at Feeding Hills

DiDonato Santi J
sec Federal Trucks of Springfield Inc 300 Springfield N Agawam h at Feeding Hills—See p 40

Didrikson Marion E Mrs medical sec 21 Maple h at Longmeadow
Diduk Anne office sec (415) 44 Vernon h at Agawam
Dieckmeyer Robert L (Hazel R) plater Westinghouse h 59 Doolittle
Diederich Joseph J (Leona M) chemist MCCo h 27 Decker pl
—Minnie M wid John slswoman ASCo h 40 Howes
—Paul yardman NYNH&H r 49 Howes
Diegel George J (Ruth F) coin mach opr 605 St James blvd h 128 Russell
Diego Richard S (Muriel E) draftsman SGLCo h 14 Scott
Diehl Eleanor M clk 365 State r 39 Rochelle
—John J (Mary G) h 42 Kimberly av
—Robert W checker Westover Field r 42 Kimberly av
—Rudolph H (Marion T) slsman 480 Central h 39 Rochelle
Dieni Concetta married John Maggi
—Concetta wid Peter r 35 William
—George in USArmy r 35 William
—Rose wid John h 35 William
Dietch M Morgan (Muriel H) auditor 3d fl 1200 Main h 86 Belvidere
—Michael M Jr (Theresa S) in USNavy r 86 Belvidere
Diether Grace h (7) 11 High
—Louise r (7) 11 High

DIETRICH ALBERT H
(Mildred) pres-treas Forest Park Dairy Inc Shaker Road East Longmeadow h do

—Doris A wid Henry A h 73 Castle
—Eleanor M Mrs clk 365 State r 941 Sumner av
—Henry A died Apr 11 1949 age 48

DIETRICH
—Louis C emp 337 Worthington h 100 Chestnut
—Marlene C folder (32) 395 Dwight r 76 Shattuck
—Matilda H wid Albert F r 37 Groveland
—Richard student r 100 Cedar
—Richard J (Catherine R) policeman h 76 Shattuck
—Richard J Jr (Eleanor M) fireman SFD h 941 Sumner av
—Robert mech PM&GCo r 76 Shattuck
Diettrich Elsa rem to Holyoke
Dietz Irving B (Jane R) asst mgr 161 Chestnut h 450 Sumner av
—Joseph M asst service mgr 161 Chestnut 95 Forest Park av
—Louis (Ruth B) policeman h 97 Draper
—Max M (Ethel M) slsman 156 Allen h 99 Draper
—Philip C student r 95 Forest Park av
—Samuel (Esther R) pres Standard Tire Sales Inc 161 Chestnut h 95 Forest Park av
—see Deitz
DiFabio Jessica rem to Hartford Conn
DiFalco Annie D emp 93 Orleans r 41 Lansing pl
—Carmela P typist VNCo r 107 Waldorf
—Ida wid Augustino h 41 Lansing pl
—James G printer emp (802) 29 Worthington r 110 Plainfield
—James J (Mildred C) carp h 107 Waldorf
—Marie G slswoman 1523 Main r 107 Waldorf
—Nicholas A benchwkr VNCo r 41 Lansing pl
—Nicolo J (Esther M) chauf SRCo h 17 Carlisle
DiFede Carmela J clk 1477 Main r 54 Bernard
—Guiseppi presser 214 Worthington r 54 Bernard
DiFlorio George T gas sta atdt 641 Columbus av r 88 Marble
—Michele (Josephine) h 88 Marble
DiFranco Carmelo (Luigina) h 271 Walnut
—Rocco r 271 Walnut
DiFucci Antonio (Victoria) h 48 Osgood
Digaff Bernard A (Grace H) supt 1601 State h 8 Greenacre sq
—Robert J student r 8 Greenacre sq
—Thomas E student r 8 Greenacre sq
DiGeorge Agostino (Margaret A) emp SGLCo r (5) 25 Margaret
Digeorge Margaret Mrs r 44 Sumner av
DiGerlando Anna clk MMLInsCo r 68 Fargo
—Charles (Carmela) (Highland Barber Shop) 915 State h 68 Fargo
Digesaro Nicholas (Constance) h (5) 11 Marble
Diggins Nellie wid Patrick rem to Amherst
Dight Carolyn F r 178 Thompson
—Frederick B died Aug 18 1949 age 61
—Louie D wid Frederick B h 178 Thompson
DiGiore Andrew A (Doris M) route slsman 11 Bliss h Locust Hill
—Anthony F student r Locust Hill
—Antonio (Rosa) h 43 Lombard
—Carlo (Rose) route slsman 1011 Columbus av h Locust Hill
DiGiorgi Augustino emp SGLCo r 127 Balfour dr
Dignan Mary B wid Thomas F h 50 Brookline av
—Thomas F (Alice) elec emp 211 Worthington h 43 Colchester
—W Joseph slsman NY r 50 Brookline av
Dignam Lucille L typist 282 Dwight h at Easthampton
DiGuilio Alice V wid Peter typist USA h (7) 118 Byers
Dikeman Helen G rem to Longmeadow
DiLeo Florence J Mrs clk 47 Federal r 99 Marble
Dilewicz Elizabeth student r 316 Union
DiLiberto Manno (Patricia) assembler Westinghouse h 135 Orleans
DiLizia Aurora wid Raffaele h 20 Woodmont
—Dimonto r 708 Main
—Eugene O ins agt 3d fl 44 Vernon r 20 Woodmont
—Evelyn T tel opr TelCo r 20 Woodmont
Dilk Joseph F h 353 Dorset
Dilks Lewis E (Flora J) ironwkr SGLCo h (B) 589 Bay
Dill Frank died Mar 16 1950 age 83
—Grace N Mrs priv sec IMCo r 41 Churchill
—Harland K (Mary H) acct MBCo h 75 Edgemont
—Harold E (Lela O) r 137 Lebanon
—Harriette L Mrs clk 267 Central r 371 do
—Herman J (Martha L) h (D) 158 Maple
—Maralyn E priv sec (316) 1537 Main r 23 Bristol
—Martha L Mrs Christian Science practitioner (611) 44 Vernon r (D) 158 Maple
—Paul J student r 75 Edgemont
—Philip H (Grace N) clk MMLInsCo h 41 Churchill
—Ralph E (Helen N) stock clk 29 Sheffield h 133 Bowles
—Raymond R (Florence) upholsterer 80 Maple h 170 Hickory
—Robert emp press dept PPubCo r 371 Central
—Walter E h 137 Lebanon
Dillaber Philip A (Jacqueline M) student r 102 Woodlawn

LELAND STONE CO. REAL ESTATE
Leland A. Stone - Harry P. Cimini
31 ELM ST.
TEL. 3-6627

PRESTON AND OLMSTEAD, INC.
HAMPDEN COUNTY GENERAL AGENTS
THE TRAVELERS { INSURANCE CO. INDEMNITY CO. FIRE INS. CO.

—Ralph E (Grace S) mech Thompsonville Conn h 102 Woodlawn
Dillard Malissa B mach opr Westinghouse r 33 Osgood
Dillenback Alden I (Bertha M) h 686 Sumner av
—Emil U (Fuchsia C) physician 588 Sumner av h 600 do
—Mildred A married Raymond L Wolcott
Diller Emma A Mrs h 85 Monroe
—Frederick S (Lizzie N) emp PPCo r 85 Monroe
Dilley Amos E (Leila M) (Alyce Food Shop) 727 Sumner av h 45 Pilgrim rd
—Kenneth E emp DMCo r 45 Pilgrim rd
—Wendell W (Marjorie A) (Alyce Food Shop) 727 Sumner av h 39 Meredith
Dillingham Albert J (Mary H) r 1501 Plumtree rd
—George O h 21 Orleans
Dillman Polly C wid Oscar D h 149 Clarendon
—Robert J slsman Detroit Mich r 149 Clarendon
Dillon Catherine E wid Michael J emp 1757 Main h (10) 9 Sherrington ct
—Eleanor M Mrs mach opr 55 Morris r 89 Wilmont
—Ellen I Mrs office sec 603 Columbus av r 16 Thomas
—Eunice E Mrs h 98 Larchmont
—James F (Helen T) emp city h 84 Everett
—James F Jr (Helen B) mgr 754 Main h 52 Oxford
—James P (Martha A) policeman h 173 MassAv
—John r 24 Salem
—John (Eileen A) bartender 1134 Dwight and clk Dillon's Tavern Inc 88 Broadway h 11 Massasoit pl
—John F r 36 Woodmont
—John H (Eleanor M) mgr 100 State h 89 Wilmont
—John J (Ella K) filer IMCo h 70 Bristol
—John J Jr clk 3d fl 124 State r 70 Bristol
—John M (Ellen I) drop forger MDFCo h 16 Thomas
—Joseph M pres-treas Dillon's Tavern Inc 88 Broadway r 29 Massasoit
—Lawrence C (Dorothy P) maintenanceman 295 Worthington h at Feeding Hills
—Mary emp 73 Randolph r do
—Mary E wid Michael J h 37 Rockland
—Mary G nurse Mercy Hospital r 29 Massasoit
—Mary V wid Martin tchr 584 Wilbraham rd r (7) 12 Hancock
—Melinda A Mrs r 23 Clyde
—Michael M r 96 Plainfield
—Patrick F (Margaret W) mach G&BMfgCo h 20 Kendall
—Paul tilewkr 11 Dickinson r 21 Denton cir
—Peter J (Bridget M) h 175 MassAv
—Richard J (Anne V) supv PO h 152 Windemere
—Samuel I (Sadie) (Economy Furniture Co) 1913 Main h 17 Calhoun
—The apts 7 Hawley 756 Main and 789 State
—Walter J (Madaline I) supv E Longmeadow h 163 Winton
—William J (Nora B) physician (11) 4 Chestnut h (G) 158 Maple
—William S (Mary C) wire drawer Palmer h 54 Cleveland
—Winifred A wid Patrick h 29 Massasoit
Dillon's Package Store Inc William J Sheehan treas Mary F Ryback sec-asst treas James F Dillon Jr mgr 754 Main
—Tavern Inc Joseph M Dillon pres-treas John F Dillon clk 88 Broadway
Dilmolino Florence J nurse Boston r 299 Walnut
DiLorenzo Carmela M wid Vincent h 271 Pine
—Emilio A (Ruth) clk MMLInsCo h 721 Boston rd
—Louis (Dorothea) rem to W Springfield
DiLullo Matteo emp MDFCo r 22 Loring
DiLuzio Alfonzo (Angelina) mach opr MCCo h 44 Brandon av
—Carlo L (Esther D) mach opr MDFCo h 46 Brandon av
—Umberto (Dilena) mach opr E Hartford Conn h 44 Brandon av
DiMarsico Antonio died Oct 14 1949 age 63
DiMauro Anthony r 17 Orleans ct
—Carmela emp Westinghouse r 17 Orleans ct
—James (Mary I) emp Westinghouse h 17 Orleans ct
—John (Dorothy M) roofer E Longmeadow r 69 Parkside
—Joseph J (Marie B) insp Westinghouse h 9 York
—Sebastiano J (Marina A) emp Westinghouse h 107 Acushnet av
Dimauro Alfred S r 221 Hancock
—Armando G (Jennie P) fuel oil 208 Hancock h do
—Gloria N married Vincent F Speciall
—Lorenzo (Julia A) furnace atdt Westinghouse h 480 Union
—Rita E r 97 Pendleton av
—S Robert emp 221 Hancock r do
—S & Sons Service Station (Sebastiano Dimauro) gasoline 182 Hancock

—Sebastiano (Sebastina) ice and fuel oil 221 Hancock and S Dimauro & Sons Service Station 182 do h 221 do
—Vincent r 221 Hancock
Dimetres Arthur E (June L) painter 1757 Main h 2 Eisenhower
—Lawrence E (Lillian) rem to Willimansett
—Lorraine E rem to W Springfield
—Samuel P (Melvina E) (Blue Ribobn Garage) 12 Liberty h 18 Denton cir
DiMichele Martha M stitcher 29 Sheffield r 53 Marshall
—Rocco (Frances G) emp 38 Walter h 53 Marshall
Dimm John E time and motion analyst 395 Liberty r 122 Chestnut
Dimmick Lawrence W optometrist 1301 Main h at W Springfield
Dimmock Charles A (Zula E) steelwkr 2155 Columbus av h 1 Sheridan la
Dimock Alan E (Ruth S) cost acct Chicopee h 860 Newbury
—Allyn G (Virginia M) office mgr 255 Liberty h at E Longmeadow
—Joseph J eng Boston r (20) 10 Sumner av
—Stanley K (Edith M) elec USA h 11 Ozark
—Stanley W (Victoria M) insp Chicopee h 110 Pasadena
DiMonaco Augusto (Rachel B) h 15 Pine st ct
—Mario P (Wanda M) h 19 Belmont pl
—Vincent (Conchetta R) assembler VNCo h 253 Shawmut
Dinagen Joseph L (Gertrude) dist sls mgr 220 Albany r inq do
Dinan Kathleen R clk SF&MInsCo r 97 Rowland
—Leo The Mover (Leo W Dinan) 3110 Main
—Leo W (Beulah G) (Leo Dinan The Mover) 3110 Main h do
—Mary M wid Harry h 97 Rowland
—William L (Gloria F) mixer GBCo h 698 Dwight
DiNapoli Barbara A nurse Mercy Hospital r do
—Rego (Theresa) h 20 Dymon
Dineen Bernard E (Irene F) motor equipment opr 306 Taylor h 1167 Carew
—Edward H (Katherine P) supt B-DCBCo h 230 Fort Pleasant av
—George E (Mary E) emp city h 30 Massasoit
—Gertrude C office mgr 1502 Main h 360 Sumner av
—Gertrude E r 136 Alderman
—Helen C bkkpr 1365 Main r 360 Sumner av
—Irene A elev opr Charles Hotel r 412 Armory
—James J r 412 Armory
—James J (Mary E) plumber h 38 Cumberland
—James M (Mary F) fireman SFD h 136 Alderman
—John r 68 Dearborn
—John J emp city r 1167 Carew
—John J (Elizabeth) mach opr GICCorp h 54 Cleveland
—John J Jr (Dorothy) rem to Boston
—Katherine I medical technician (303) 293 Bridge h 99 Trafton rd
—Madeline L priv sec AmBCorp r 99 Trafton rd
—Mae wid James F h 154 Belmont av
—Margaret E tchr Northampton r 19 Donald
—Mary clk TelCo r 54 Cleveland
—Mary E Mrs receiving clk 1414 Main r 30 Cumberland
—Mary P tchr 740 Chestnut h 19 Donald
—Michael J (Nellie F) policeman h 508 Newbury
—Mildred student r 136 Alderman
—Patrick F (Anna T) tire checker USRCo h 5 Oakhurst
—Thomas J tinsmith GICCorp h 119 Wilber
Dinelle Beverly C clk 1295 State h at Three Rivers
Dinerstein Edward (Sarah R) trucking 19 Grosvenor h do
—George (Esther R) chauf 115 Dwight h 31 E Hooker
—Harry auto parking 20-22 Hampden h 10 Allendale
Dingman Everett P (Bertha W) employment interviewer 282 Dwight h at E Longmeadow
—Raleigh E (Catherine L) rem to Cleveland Ohio
Dingwall Addison P (Olive P) sls mgr (203) 95 State h 16 Rupert
Dingwell Charles emp city r 2772 Main
DiNicola Calogero restwkr r 724 Worthington
Dinkle Michael T mech Hartford Conn r 176 Pearl
Dinn James M (Florence A) toolmkr MDFCo h 448 Dickinson
—James P engraver 1390 Main h at Holyoke
Dinneen Irving P (Edith D) dentist 162½ Main 10 h 796 Allen
Dinnie Alick (Margaret P) head custodian WMassElecCo h 38 Edgewood
—Cecil (Margaret S) welder Westinghouse h 10 Pelham
—Charles D (Agnes O) asst office mgr 45 Pomona h 268 Sumner av
—Charles D (Jessie) mach IMCo h 433 Bay

—Charles J (Janet J) assembler Westinghouse h 100 Duryea
—Ellen P mach opr SGLCo r 433 Bay
—George emp MCCo r 433 Bay
—James (Helen A) sheet metalwkr TMCo h 16 Clifford
—Margaret S Mrs emp 29 Worthington r 10 Pelham
—Vera benchwkr Westinghouse h 93 Pine
Dino's Barber Shop (Dino A Ciocci) 228 Dickinson
DiNoia Frank (Rachella) chauf 1694 Main h 118 Tyler
Dinola Anthony S (Ruth V) elec W Springfield h 280 Dwight rd
—Dominic J student r 116 Florida
—Stephen (Mary) rest 37 Walnut h 116 Florida
Dinsmoor Howard E h 23 Foster
Dintzner Donald J internal revenue agt (434) 436 Dwight h at Westfield
Dinwoodie Jean laboratory technician SHosp r do
Diocese of Western Massachusetts (Episcopal) 37 Chestnut
Diodati Egidio J (Rose G) emp 279 Plainfield h 10 Alert
—Raymond W chauf 190 Chestnut r 10 Alert
—Richard J chauf 162 Taylor r 10 Alert
Dion Adelena C wid Edmour h 295 Water 10
—Alfred A (Marion) tool crib atdt Westover fField h 47 Wilcox
—Alfred A Jr (Caroline) rem to W Springfield
—Alphonsine A Mrs h (1) 39 Kenwood ter
—Arthur J (Nellie) r 566 Sumner av
—Charlemagne R (Aurore) assembler Westinghouse r 295 Water 10
—Doris R hairdresser ASCo r 115 High
—Edward A (Esther F) sls mgr Boston h 116 Spring
—Elda D Mrs priv sec MBCo r 72 Orchard
—Eleanor M typist 1330 Main h at E Longmeadow
—Elenore F checker USRCo r 47 Medford
—Elizabeth Mrs married Howard C Rosenhard
—Ella L wid Edward h 152 Oakland
—Esther F Mrs slswoman 1414 Main r 116 Spring
—Francis R Jr emp H L Handy Co h 47 Medford
—Francis E clk (319) 36 Court r 13 Hayden av
—Francis N r 1976 Main
—Frederick E printer 191 Chestnut r 13 Hayden av
—George (Ann) painter r 34½ Harrison av
—George A (Clara M) die caster Westinghouse h 389 Armory
—George C r 56 High
—George P r 21 Jefferson av
—Henry W emp Westinghouse r 93 Dawes
—Hormidas E (Lena O) carp Smith & Wesson Inc h 13 Hayden av
—James H in USArmy r 321 Belmont av
—Joseph baker GBCo h 3 Osgood
—Joseph C (Ruth E) mach Westinghouse h 47 John
—Joseph W (Margaret S) tire insp USRCo h 60 White
—Lawrence A (Geraldine) shipping clk USRCo r 120 Sumner av
—Lester A (Barbara A) bus opr StRy r 83 Parkside
—Louis M (Rose A) carp r 45 Edendale
—Marie L mach opr 33 Morris h (4) 747 Columbus av
—Marie L wid Silas r 33 E Hooker
—Marjorie T clk 295 Worthington h at E Longmeadow
—Mary D wid Anthony r 162 Westminster
—Mary E Mrs mach opr 33 Morris r 56 High
—Mathias J (Helen M) asst condr B&A h 25 Oswego
—Maurice (Lorraine) student r 373 Worcester 10
—Norman A (Alice G) trimmer 10 Fremont r (B) 788 Main
—Norman J (Marie W) checker B&A h 23 Ledyard
—Oliver E (Anita S) bartender 804 Main h 15 Lowell
—Patricia A r 321 Belmont av
—Paul A (Lena) painter MCCo h 373 Worcester 10
—Philip R (Alice M) letter carrier h 183 Russell
—Phyllis L bkkpr Spfd Safe Deposit & Trust Co r 13 Hayden av
—Richard H (June E) emp CBWWks h 90 Norwood
—Robert W (Anna T) supr USRCo h 67 Haskin
—Roger J (Christine M) mach opr DMCo h 45 Edendale
—Ruth E Mrs nurse 47 John r do
—S George (Irene M) chauf 67 Bliss h 71 Adams
—Shirley E married Orland Day
—Stephen T (Mary E) r 56 High
—Sylvio sand blaster MDFCo h 92 Norwood
—Sylvio Mrs (Florence E) died June 2 1949 age 37
—Walter E (Doris L) acct emp 29 Worthington h (6) 909½ State
—William E (Dorothy M) emp TelCo r 137 Wilbraham av
—William F (Elda D) greenskpr Holyoke h 72 Orchard
—William H (Jennie L) lathe opr USA h 98 Dawes

HIGHLAND PAINT & WALL PAPER CO., INC. 91 TAYLOR ST. - DIAL 7-0296
Murphy - "Color Scheme" Paints - Varnishes - Enamels
Finest Wall Papers - Scenics

ALBERT C. WHITE, JR., INC.
496 BRIDGE ST. TELEPHONE 2-5109
COMPLETE INSURANCE SERVICE

RADIO STATION WSPR 1270 K. C. *The Friendly Voice of*
63 CHESTNUT STREET 97.9 M. C. *Western New England*

Contractors - Masons
Carpenters - Builders
SAPELLI CONSTRUCTION CO., INC. Phones 2-1057 2-4736
691 LIBERTY STREET

DION
—Yvonne E Mrs slswoman 1592 Main h at Chicopee
Dioniai Adele Mrs h 18 Ledyard
—Claudio J (Madeline F) shipping clk 245 Chestnut r 20 Greene pl
—Elvera wid Enrico emp 140 Chestnut r 221 Taylor
—Louis F (Helen F) emp 3d fl 3 Post Office al h 221 Taylor
—Matthew W (Mildred C) (The X Barber Shop) 411 Dickinson h 90 Kensington av
—Robert F (June P) mach Westinghouse h 101 Dimmick
—Sylvia B Mrs elev opr TelCo h 449 Taylor
Dionne Albert L (Edith) in USNavy r 84 Thompson
—Alder J (Grace) clk 1968 Main h (572) 2132 do
—Antonio (Antoinette) carp emp 3d fl 220 Dwight h 675 Belmont av
—Bernard D r 55 Church
—Clarence J R student r 324 Worcester I0
—David student r 18 Woodlawn
—Dorothy I h (19) 10 Sumner av
—Eva Mrs r 135 Spring
—Florida D wid Alexander h 43 Armory
—Francis L (Elena O) clk PO h 10 Fuller ct
—Francis r 180 Union
—Francis M emp AmBCorp r 35 Howard
—Francis W (Marie S) emp city h 89 Magazine
—Joseph C (Albina F) h 160 East
—Joseph P (Catherine E) eng emp 396 Albany h 18 Woodlawn
—Kathryn I wid Joseph E h 55 Church
—Leonna M Mrs r 49 Kenyon
—Lester L student r 324 Worcester I0
—Lida A furwkr 1365 Main r 224 Savoy av
—Lillian J Mrs h 46 Shattuck
—Louis F (Medora) slsman Framingham h 401 Parker
—Louis H (Blanche V) foundrywkr CVMfgCo h 324 Worcester I0
—Lyda A wid Joseph W A married Robert J Carrier
—Mary A wid George housewkr h 393 Water I0
—Maurice A (Margaret A) mach opr Westinghouse h 103 Central
—Patricia student r 18 Woodlawn
—Raymond G (Theresa C) mach CVMfgCo h 393 Water I0
—Rolland C trucker W Springfield r 43 Armory
—Roger J pressman Spfd Daily News r 675 Belmont av
—Roger W in USNavy r 89 Magazine
—Theresa B married Frank J Rock
—Walter L chauf 436 Taylor r 43 Armory
—Wilburt F (Mildred C) cost acct Ludlow h 102 Marsden
—Wilfred J (Cecelia A) h 2 Wyatt
—William J (Evelyn M) foreman 33 Plainfield h 634 Liberty
Diotalleri Giovinni B (Emma) h 449 Taylor
DiPalma Emilio rem to E Longmeadow
—Louise C tel opr 295 Worthington h at E Longmeadow
—Nicola (Josephine) h 93 White
DiPasqua Antonio (Filomena) landscape gardener h 55 Nelson av
DiPietro Adeline J medical technician Boston 71 Greene
—Albert emp press dept PPubCo r 71 Greene
—Anthony V in USMarines r 71 Greene
—Antonio L (Josephine M) rem to Cape Cod
—John (Michelina) h 19 Monroe
—Joseph N (Gelsamina) emp city h 71 Greene
—Peter A (Anne M) mach VNCo h 125 Greene
—Rosina M married William Kramer rem to Boston
DiPilato Luca D (Anna) barber 904 Carew h 98 Eddy
—Marguerita R designer 101 Taylor r 98 Eddy
Dipka Stanley (Mary) emp 72 Ferry r 83 Bradford
DiPrimio Aida F priv sec (6) 168 William r do
—Costantino C ticket agency (6) 168 William h do
DiRamus William M (Margaret L) carp h 178 William

DIRECTORY LIBRARY

(Springfield City Library Assn) 220 State n Chestnut

DIRECTORY OFFICE

(The Price & Lee Co) (504) 1653 Main—See p 229

Dirks Charles rem to Huntington
Dirninger Edward A (Margaret E) garage supt WMassElecCo h 1331 Plumtree rd
DiRoma Shirley E tel opr 295 Worthington h at Feeding Hills
Disa Eleanor I married Nicholas Ferraro
—Ernest painter 96 Melrose h do
—Ralph J (Rose) shipping clk 34 Front I0 h 210 Pine
Disabled American Veterans Post No 68 44 State
DiSano Joseph (Marcella G) eng AmBCorp h 26 Cameron
DiSanti Agostino (Anna R) barber 898 Main and sec Sons of Italy Lodge No 379 130 William h 56 Elmwood
—Alma M Mrs billing clk 60 Hannon r 1159 Columbus av
—Alphonse emp 44 Harrison av h 26 Greene
—Angelo V (Dolores M) fireman SFD h 171 Pine
—Anthony (Angela J) lieut SFD h 15 Richelieu
—Anthony (Nellie R) repairman USRCo h 112 Newland
—Antonetta married Frank Izzo
—Antonio died Jan 22 1950 age 94
—Frank (Angelica P) h 40 Howard
—Frank A (Jean M) mach opr CVMfgCo r 212½ Worcester I0
—Gerard F (Irene R) bus opr StRy h 26 Montmorenci
—Irene R Mrs priv sec (401) 145 State r 26 Montmorenci
—James (Giovannina L) emp 33 Morris h 171 Pine
—James (Loretta M) (Whitney Detective Service) (310) 44 Vernon h (8) 100 Belmont av
—Jennie E printer emp 157 Chestnut r 26 Greene
—John L (Edna M) custodian PO h (14) 16 Patton
—Joseph B (Victoria M) prod asst USA h 210 Pendleton av
—Joseph F (Alma M) setupman GBCo h 1159 Columbus av
—Joseph R letter carrier 436 Dwight h at Longmeadow
—Lois office asst 95 Taylor r 95 Glenwood blvd
—Lois A r 851 Boston rd
—Louis (Theresa) h 218 Orange
—Mary wid Peter r 112 Noel
—Mary A clk PruInsCo r 1159 Columbus av
—Mary C Mrs cafeteria supr DMCo h (7) 511 Main
—Samuel S (Rose M) emp USA h 500 Worthington
—Theresa wid Antonio h 1159 Columbus av
DiSantis Alfonso r 43 Loring
—Anthony P grinder AmBCorp r 43 Loring
—Gasparo grinder AmBCorp h 43 Loring
Discenza Louis (Dorothy F) elec h 242 Pearl
Disco Austin E (Margery Y) v pres Underwood Press Inc 38 Hampden h 69 Penacook
—Nora T wid Frank h 34 Santa Barbara
—Robert F printer 38 Hampden r 34 Santa Barbara
Dismuke William E (Virginia A) photographer W Springfield h 150 Ashbrook
Disselcamp Henry H (Selma A) accident mech StRy h (8) 48 Summit
—Selma A Mrs tel opr TelCo r (8) 48 Summit
DiStafano Paul A policeman r 254 Stafford
DiStefano Joseph S (Helen L) rest Chicopee h 185 Monsanto av I0
—Philip M (Josephine E) mach GBCo h 58 Orange
—Salvatore J (Anne M) cook Chicopee h 3520 Main
Distefano Anne M Mrs clk 1528 Main r 3520 do
District Court Bdg 208 Broadway
Dithier Andrew J yardman 838 State h 32 Burr
DiTomaso Mary C wid Pasquale packer 435 Dwight r 50 Terrence
—Pasquale V (Loretta M) h 56 Terrence
Ditulio Modesta wid Donato r 60 Acushnet av
DiTullio John (Lillian) mason Wyoming r 77 Aberdeen rd
Ditzler Gloria E Mrs steno 267 Chestnut 1104 Worthington
—Robert E (Gladys L) supr Westinghouse h 76 Gillette cir
—William D (Gloria E) student h 13 Norfolk
DiVenuto Dominick (Josephine A) cutter 53 Hillman h 93 Malden
—John welder Westinghouse r 91 Malden
—Michael (Lena) mach opr W Springfield h 91 Malden
Diver Fred R (Leona E) clk 765 Columbus av h at W Springfield
DiVine Eleanor r 130 Orange
Divine Helen H wid Frank B h 43 Leyfred ter
—see Devine
Diviney Thomas J (Alma H) industrial relations dir MCCo h 49 Burton
DiVirgilio Alfred (Jennie) slsman 355 Chestnut h at Willimansett
—Louis C (Theresa T) grinder 3664 Main h at Willimansett
—Theresa N Mrs emp 3664 Main h at Willimansett
Dix Charles J (Ruby M) supt Holyoke h 14 Medford
—Gordon E tchr 340 Sumner av h at E Longmeadow
—Kenneth L (Bertha L) tool cribman CVMfgCo h 18 Long View
Dixon Charles A slsman 1330 Main h at W Springfield
—Edmond E (Anna) (Joyce and Dixon) (335-337) 1691 Main h at W Springfield
—Ethel tchr W Springfield r 91 Fenwick
—Ezell (Inez) tire builder USRCo h 30 Fay
—Frederick W (Emma W) (Dixon's Trailer Camp) and (Dixon's Enterprises) 473 Boston rd h do
—Harold W (Marie V) slsman 120 Oakland h 25 Brentwood

DIXON
—Jennie F I socialwkr SHosp r 38 Green la
—John L (Anne L) carp h 343 Newbury
—Julia E Mrs housewkr h 615 Union
—Marion tchr 45 Dewey r (8) 292 Union
—Priscilla H Mrs (Priscilla's Shop) 418 Bridge r 45 Wendover rd
—Robert A (Julia M) sta fireman SGLCo h 40 Osgood
—Rosa wid William housewkr r 15 Anderson rd
—Stanley R (Priscilla H) physician (2) 915 Worthington h 45 Wendover rd
—T Roosevelt (Jane E) emp 163 Leyfred ter r do
—see Dickson
Dixon's Trailer Camp (Frederick W Dixon) 473 Boston av
—Enterprises (Frederick W Dixon) paints 473 Boston rd
Dlugos Frank J (Mary C) laboratory technician E Hartford Conn h 639 Sumner av
Doak Frederick S (Frances M) h 76 Sorrento
Doake Anna office sec 37 Chestnut r 73 Oklahoma
—James A (Anna) mach opr Willimansett h 73 Oklahoma
—Lorraine P Mrs priv sec (300) 33 Lyman r 73 Oklahoma
Doane E Christine Mrs r 15 Amherst
—Frederick M (Bernadette L) sheetmetalwkr emp 359 Chestnut h 17 Plymouth
—Harry L r (3) 3 Keith
—Helen J clk 310 State r 140 MassAv
—John (Olga) mach opr Westinghouse h 149 Massasoit
—Robert E (Adelaide P) asst treas Albert Steiger Co 1477 Main h at Longmeadow
—Robert W r 149 Massasoit
—Sidney V tchr 53 Elliot h at Longmeadow
—Vera D clk 3d fl 1387 Main r 149 Massasoit
Dobbin Elizabeth E Mrs waitress Union Station h 29 Florida
—John T rem to Hartford Conn
—Richard S student r 29 Florida
Dobbs Ethel L tel opr TelCo h (1) 277 Dwight st ext
—Helen L Mrs emp 629 Main r (1) 277 Dwight st ext
—Mildred C tchr 415 State h (5) 64 Federal
—Scott E (Mary E) h 70 Wilbraham av
Dobecki Walter (Jessie) shipper 355 Chestnut h 32 Allendale
Dobek Adam J (Mary K) grinder MCCo h 174 Parker I0
—Anelia M wid John h 215 Parker I0
—Henry M (Julia) shipping clk 295 Pasco rd I0 h 427 Parker
—Jacob (Victoria) h 26 Quebec I0
—Josephine A emp MCCo r 215 Parker I0
—Louis J (Anna H) chauf MCCo h 116 Milton I0
—Mary E emp Westinghouse r 215 Parker I0
—Mary K Mrs bkkpr 1566 State r 174 Parker I0
—Mary V matron Mercy Hospital r 26 Quebec I0
—Stanley F (Vivian M) gun fitter Smith & Wesson Inc h 102 Victoria
Dober Fred H (Elizabeth M) r 56 Roseland
Dobey Alfred mach opr USA r 32 Byers
—Exilda wid William G r (5) 765 Main
Dobias Frank T (Larue E) rem to Pittsburgh Pa
Dobiecki Alice M Mrs clk USRCo r 30 Elsie
—Edward J (Alice M) student r 30 Elsie
—Jennie opr 327 Belmont av r (2) 172 William
Dobiss Nellie C assembler Chicopee h (7) 64 Avon pl
Dobles David A (Jean C) technician SETCo h 45 Westford cir
—Henry M (Jean P) tchr 1300 State h 203 Albemarle
Dobransky Joseph T (Marie G) in USArmy r 19 Cumberland
Dobrikas Stanley D acct Westinghouse h 138 Santa Barbara
Dobrinich Kathryn F Mrs clk Ludlow r 279 Tremont
—Peter P rem to Missouri
Dobroby Stephen mech dentist emp (405) 1562 Main r 366 Franklin
Dobrodei Ignatz window cleaner emp (210) 1634 Main r 682 Dwight
Dobrowski Roman A (Alice) mach IMCo h 44 Larchmont
Dobrydnio Edmund E (Emma C) foreman H L Handy Co h 45 Carew ter
Dobrzycki Thaddeus E (Joyce P) mach USA h 237 White
Dobson Louise Mrs emp 1414 State h 22 Eldert
—Mina E r 6 Monmouth
—Thomas A r 63 Mulberry
Docherty Thomas (Bessie B) emp MCCo h 184 Hampden I0
Dockery Luther D Jr (Constance F) chauf 472 Union h 57 Governor
Dockham Ivan M (Jean R) supt of agts Aetna Casualty & Surety Co 3d fl 1200 Main h at Longmeadow

Lotus China & Glass Co., Inc.
DINNERWARE
CHINAWARE
GLASSWARE
GIFT SHOP
1399 Riverdale St.
West Springfield
Tel. 7-1702

CHESTER D. PAINE, INC. ELECTRICAL CONTRACTORS - 673 WHITE ST.
APPLIANCES-LIGHTING FIXTURES-Tel. 9-3863

Docura Thomas B P (Carol G) sales acct MDFCo h 190 Eddywood
Dodd Albert L (Madeline) bkkpr 152 Fisk av h (3) 15 Jenks
—F Richard shipper 117 Carew r 221 Osborne ter
—Frederic N (Helen D) ins insp 1200 Main h 221 Osborne ter
—Harry L special agt (510) 1200 Main h at Agawam
—James P (Katherine F) prod asst PM&GCo h 396 Chestnut
—John J baker's helper 254 Bridge h 2942 Main
—John Mrs (Margaret T) died Aug 25 1949 age 71
—John J Jr slsman 1444 Main r 2942 do
—Raymond R (Ines L) route slsman 117 Carew h 37 Pemaquid 10
Dodds Emma C Mrs h 345 Walnut
—Holland J (Mary C) mech 1566 State h 172 Belmont av
—Lawrence H (Olive I) mach B-DCBCo h 33 Cortland
—Marjorie nurse SHosp r do
—Richard F r 33 Cortland
Dodge Addison E Jr constrwkr r 424 Central
—Clinton W (Blanche B) optician emp 301 Bridge h 79 Euclid av
—Earl O (Gladys M) mach E Hartford Conn 702 Allen
—Edwin A student r 702 Allen
—Elsie E wid Aubrey P died Dec 25 1949 age 70
—Elwood M clk Spfd Third Nat Bank & Trust Co of Spfd r 702 Allen
—Emily C wid Arthur L slswoman ASCo h 51 Oswego
—Franklin O (Mary A) sls correspondent 369 Plainfield h 60 Superior av 10
—Gordon K (Margery E) gasoline 568 Belmont av h 124 Harmon av
—Gordon S constrwkr r 33 Robinson
—Harold E (Eva R) mach opr PM&GCo h 44 Medford
—Henry G (Mary) roofer h 14 Seventh
—Martha B wid Addison E h 424 Central
—Miriam E clk Spfd Safe Deposit & Trust Co 424 Central

DODGE MOTOR CARS AND "JOB RATED" TRUCKS
F L Sanford Co dealers and sales and service 648 State tel 4-8251—See p 30

Dodge Motor Cars & Trucks
International Motor Car Company authorized dealers and service 138 Memorial av WSpfd tel 6-1825 —See p 35

—Norman V (Rita M) slsman 58 Albany h 30 Westernview
—Richard C (Edith H) carp h 33 Robinson
—Robert C embalmer Dickinson-Streeter Co 305 State h at W Springfield
—Rosie L wid Ralph I r 156 Allen
—Walter P (Martha W) h (4) 159 Sumner av
—William E (Melvina) foreman B&A h 55 Malden
Dodson George F (Ina M) chauf 245 Chestnut h 107 Merrimac av
Dodwell Norman F (Amy F) serviceman 51 Dover h 165 Oak Grove av
Doe Charles E (Christine H) chauf 234 Plainfield h 90 Adams
—Edward J (Annie B) emp VNCo and janitor 7 Niagara h 11 do
—Gilbert E r 90 Adams
—J Roberts (Doris P) treas Springfield Bank for Cooperatives 310 State h at Wilbraham
Doel John R (Agnes V) h 24 Columbia ter
Doering H William dept supv 35 State h at W Springfield
—Louise F wid Paul G H h (3) 31 Maple
Doerner Walter D (Flora V) chauf 28 Columbia ter h 95 Genesee
Doerr Beauty Culture Academy (Rose A Mansfield) (810-812) 145 State
Doersam Alois Jr decorator h 85 Woodlawn
—Barbara J married Robert L Keating rem to N Easton
—Dolores I nurse SHosp r 85 Woodlawn
—Frederick L (Helen A) (A & B Metal Works) 56 Lansing pl h 9 Buchholz
—Frederick L Jr (Ruth O) mach emp 32 Cypress h 220 Orange
—George A (Margaret M) radio eng Police Dept h 169 Abbe av
—Helen F clk MMLInsCo r 9 Buchholz
—Jerome G student r 169 Abbe av
—Katharine G wid Aloys h 56 Clantoy
—Margaret M Mrs nurse public schools r 169 Abbe av
—Ruth O Mrs slswoman ASCo r 220 Orange
Dofter John J (Victoria L) h 1163 Carew
—Marie C tel opr TelCo h 346 Chestnut
—Ruth C married Edward Avena rem to New London Conn
Doheny Bernard L Rev asst rector St Michael's Roman Catholic Cathedral r 260 State
Doherty Agnes B floorwoman 33 Morris r 43 Leyfred ter
—Alice D wid Daniel F h 104 Sumner av
—Anne M clk MMLInsCo r 580 Armory
—B Agnes forewoman 33 Morris r 43 Leyfred ter
—Blanche H wid John F h 182 Florida
—Bridget r 79 Spring
—Catherine A rem to Holyoke
—Catherine L housewkr h 34 Salem
—Catherine R wid Donald clk 37 Worthington h 580 Armory
—Charles H (Irene L) timestudyman Chicopee h (3) 68 Federal
—Cornelius r 34 Clark
—Doris F supv TelCo r 182 Florida
—Eileen F student r 95 Wait
—Eugene F h 34 Clark
—Francis R (Millicent A) r 2474 Main
—Harry D (Eunice E) in USAirForce h 49 Blunt rd
—James O (Anna G) (General Saw Co) 1163 Dwight h 94 Pearl
—Jane F bkkpr 655 Worthington r 580 Armory
—John F died Jan 17 1950 age 79
—Louis W (Mary S) lwyr (522) 31 Elm h at Longmeadow
—Mary emp 1757 Main h 223 Water 10
—Mary E h 404 Liberty
—Millicent A Mrs clk 2705 Main r 2474 do
—Patrick F r 34 Clark
—Peter F (Josephine) h 3 Woodmont
—Philip P asst 730 State h at Warren
—Raymond J (Mabel E) (Springfield Steam Carpet Cleaning Co) 504 St James av h 20 Montford
—Raymond J Jr (Linnea F) with Springfield Steam Carpet Cleaning Co 504 St James av h 18 Montford
—Rena wid Harold J tel opr TelCo h 95 Wait
—Vera J Mrs slswoman 1592 Main h at Feeding Hills
—William r 32 Byers
—William R rem to NY
—see Dougherty
Dohnke Ernest F (Lee) in USArmy h (2B) 8 Manor rd
Doig Alexander chauf 20 MassAv h 129 Cambridge
—Alexander Jr (Jean A) fireman SFD h 456 Wilbraham rd
—James E (Ann B) bartender Northampton h 58 Everett
Dojka Matilda A Mrs forewoman 115 Dwight h at Thompsonville Conn
Dolan Andrew J Jr (Eleanor R) bus opr StRy h 241 Wilbraham rd
—Bert F (Helen C) (Dolan-Grady) 107 Bridge h 76 Bay
—Charles J (Wenona O) mgr 1576 Main h 20 Myrtle ter
—Charles L (Amy E) opr StRy h (2) 145 Sumner av
—Dawn M student r 76 Bay
—Elizabeth J student r 25 Eton
—James F (Irene R) clk Chicopee Falls h 32 Malden
—James P (Gladys I) slsman (209) 44 Vernon h 44 MassAv
—Jeanne O emp Smith & Wesson Inc r 81 King
—Jennie C wid Andrew J tel opr Smith & Wesson Inc h 81 King
—John F (Juanita B) lineman WMassElecCo h 33 Cameron
—John F Jr (Grace E) dist sls mgr 471 Taylor h at Longmeadow
—Joseph J (Mary C) supr installation dept SGLCo h 274 Orange
—Julia M Mrs bkkpr Dept of Public Welfare r (14) 28 Oswego
—Margaret F clk MCCo r (2) 81 School
—Margaret M teller Spfd Institution for Savings r 25 Eton
—Mary A clk (7) 1660 Main r 586 Liberty
—Maurice T (Mary J) watchman StRy h 586 Liberty
—R Bradley creditman 1383 Main r 274 Orange
—Thomas J Jr acct emp (600) 293 Bridge r 39 Ledyard
—Thomas P (Julia M) interviewer 282 Dwight h (14) 28 Oswego
—Thomas W (Ann C) casualty adjuster (1101) 95 State h 729 White
—Thomas W (Eleanor V) mgr claim dept and ins adjuster (243) 94 State and (243) 31 Elm h 25 Eton
—William F (Mildred F) rem to W Springfield
—William J (Eleanore T) lithographer 157 Chestnut h 47 Suffolk
—William S ins agt (14) 1242 Main r 25 Eaton

DOLAN-GRADY
(Bert F Dolan-Thomas J Grady) real estate and insurance business opportunities auctioneers property management appraisals mortgage loans 107 Bridge tel 6-5117

—see Doolan and Dowling
Doland Emily H wid Richard R r 86 Rochelle
Dolcourt David A (Jean T) (Auburn Apartments) 2142 Main and pres-treas Dolcourt Inc (404) 1634 do h at Longmeadow
—Inc David A Dolcourt pres-treas bdg contrs (404) 1634 Main
Dole DeWitt C (Marjorie E) jeweler and optician 471 State h 190 Buckingham
—Gladys T r 57 Grand
—Karl L (Marion C) in USAirForce h (1A) 15 Manor rd
Doleva Leon (Frances R) asst prof Spfd College h 90 Marsden
Dolgin Irving (Eve D) slsman W Springfield h (1A) 20 Manor rd
Dolinsky Jacob (Bertha) h 22 Crown
Dollar Archibald (Gladys E) r 49 Pearl
—Robert M (Lorraine I) water tender WMassElecCo h 49 Pearl
—William R (Anne M) constrwkr h 9 Pearl st pl
Dolliver Harold W in USArmy r 122 Chestnut
Dolman Clarence J (Maude A) h 257 Quincy
—Frank W r 257 Quincy
Dolobowsky Bernard (Arline G) mgr Hartford Conn h 47 Brookline av
—Reuben (Anna) tailor 226 Dickinson h 131 Johnson
—Sylvia married Jay Goldberg rem to Los Angeles Calif
Dolores Beauty Studio (Mrs Jane J Gaudette) 3312 Main
Dolph Fred (Ann K) slsman Boston h 15 Olmstead dr
Dolphin Albert E h 108 Bancroft
—Delia L wid Alexander E h 108 Bancroft
Dolquest Carl H gen supr 23 Emery r 25 do
Dolton William P r 756 Main
Dolvin Dennis W (Rita M) radio repairman 587 Belmont av h 67 Ventura
Domaingue Homer T (Elizabeth A) slsman 401 Liberty h 122 Hartford ter
Doman John A (Caroline A) emp USA h 109 Marion
Domanowski Anna wid Michael r 2452 Roosevelt av
—Thadeus W mach opr MDFCo h 2452 Roosevelt av
—Wanda L mach opr 40 Front 10 r 2452 Roosevelt av
Domash Adam (Amelia) h 838 Carew
—Adam J Jr (Marie E) maintenanceman 95 State h 840 Carew
—Stella reservation agt Washington DC r 838 Carew
Dombroski Theodore E (Dorothy I) mach E Longmeadow h (6) 33 Arch
Dombrowski Adam r 36 Willow
Domen Joseph J carp r 34 Greenwood
Domenichetti Adele wid C William seamstress Chicopee h 15 Niagara
Domenici Agnes wid Frank h 39 William
Domenick Leo W Jr (Esther R) mach opr 34 Front 10 · 40 Beaudry 10
Domestic Stoker Equipment Co (Edward J Fleming Jr) sls agts service 164 Birnie av
Domingos Americo (Mary) trucker USEnvCo h 22 Plymouth
—Esther emp USEnvCo r 22 Plymouth
Dominick Arthur W (Anna B) mach opr Chicopee Falls h 218 Centre 10
—Catherine C wid Stanley E h 69 Mooreland
—Edward (Frances M) mech 77 Main 10 r 68 Lyons 10
—Julia M Mrs calibrator AmBCorp r 11 Jefferson av
—Leo W (Rose M) diewkr 34 Front 10 h 40 Beaudry 10
—Mary S wid John A h 217 Sharon
—Ralph J (Madeline) slsman 190 Chestnut 69 Mooreland
—Stanley E Jr (Julia M) mgr W Springfield h 11 Jefferson av
Dominic John restwkr r 36 Willow
Dominik Leo A (Frances) custodian 10 Bowles pk h (540) 2142 Main
Dominique Arthur S (Florence E) shipping clk CVMfgCo h 48 Montgomery 10
—Evelyn M Mrs mach opr 34 Front h 46 Montgomery 10
Domnique Alma F wid Paul G clk 2915 Main r 3025 do
Dominy Albert P (Margaret J) brakeman B&M h 46 Algonquin pl
Do-More Chair Co office equipment 344 Worthington
Domozick Chester (Elizabeth M) bus opr Interstate Bus Lines r 339 Belmont av
—Elizabeth M Mrs slswoman 1592 Main r 339 Belmont av
Dompierre Armand J (Emily F) polisher 1490 Main 1299 St James av
—Emily F Mrs emp 10 Sherman r 1299 St James av
Don's Variety Store (Samuel Feinberg) 178 White
Dona Anthony cigarmkr r 837 Main
Donabed Elias M (Agnes E) tailor 487 State h 35 Maynard

PUNDERSON COAL CO. COAL-OIL-COKE - 145 State St., Tel. 4-5631
DELCO OIL BURNERS Sales and Service

24 HOUR TELEPHONE ANSWERING SERVICE
Reliable Telephone Service
SPFD. 9-3838 CHIC. 502

FIELD, EDDY & BULKLEY
1200 MAIN STREET PHONE 4-1112
Insurance Service

Pine Point Motor Sales, Inc. STUDEBAKER Tels. 7-4335 - 7-4336
SALES SERVICE PARTS 1566 State St., Springfield, Mass.

DONABED
—George D (Alice) tailor emp 1414 Main h 9 Dearborn
Donadio Dominick (Elizabeth) barber emp 411 Dickinson h 732 Belmont av
—Elizabeth Mrs cook 390 Dickinson r 732 Belmont av
Donaghue John r 76 Liberty
Donah Lyman A (Mary R) millwright CVMfgCo h 8 Putnam cir
Donahue Allan J (Bernadette C) asst supv Westinghouse h 176 Northampton av
—Arthur H (Jeanette E) clk AmBCorp h 100 Hamburg
—Catherine A wid Michael mach opr 33 Morris h 78 Belmont av
—Charles B r 50 Broadway
—Charles E driver ASCo r 336 Liberty
—Daniel P (Alice A) stockkpr CVMfgCo h 16 Beauregard IO
—Edward J student r 1221 Carew
—Enid O Mrs bkkpr 26 Willow h 12 Niagara
—Ellen Mrs r 38 Warner
—Ellery J asst adjuster 5th fl 44 Vernon h at Longmeadow
—Francis W (Ethel P) brakeman B&A h 112 Eddy
—Frank P slsman 58 Albany r 79 Bowdoin
—George M Rev pastor Church of Our Lady of the Sacred Heart h 417 Boston rd
—Guy W pres-treas Stacy Supply Co 41 Taylor 71 Long Hill
—Guy W Jr (Barbara D) asst treas Stacy Supply Co 41 Taylor h 43 Buick av
—Harold J (Hazel E) janitor porter 326 State h 79 Sherman
—Harold J Jr in USArmy r 79 Sherman
—Helen A clk 3d fl 1200 Main r 49 Genesee
—Helen R r 294 Liberty
—Irving P cashier 255 Liberty h at W Springfield
—James F (Alice A) pressman NY h 336 Liberty
—Jean F clk 1295 State h at E Longmeadow
—John B (Olga B) clk PO h 96 Central
—John E emp CVMfgCo r 60 Buckingham
—John J (Mary A) h (4) 919 Worthington
—John L (Elizabeth T) h 50 Washington
—Margaret L clk 93 Broad r 78 Belmont av
—Margaret V Mrs 1st asst librarian Hampden County Law Library 37 Elm h at Holyoke
—Martin M head waiter 50 Maple r 93 Park
—Mary C wid James h 15 Lexington
—Nora E mach opr emp 33 Lyman h 294 Liberty
—Paul J (Margaret C) adv slsman TelCo h 5 MassAv
—Raymond J (Mary P) student r rear 28 Marsden
—Rita M manicurist 1387 Main r 336 Liberty
—Robert F (Dorothea) mgr 1757 Main h 35 Morningside pk
—Robert F Jr in USNavy 35 Morningside pk
—Robert J r 96 Central
—Robert J (Stella) rem to Chicopee
—Robert T (Norma H) plant tester MCCo h 49 Stockman
—Ronald E binderywkr (802) 29 Worthington 79 Sherman
—Thomas J (Carmela S) emp city h 80 Linden
—William F (Lillian) adv Worcester h 729 Carew
—William F Jr (Margaret F) slsman 1502 Main h (B) 5 Lionel Benoit rd
—William J (Augusta E) fireman SFD h 1221 Carew
—see Donohue and Donoghue
Donais Gertrude A wid Zephir r 120 Commonwealth av
—Helen nurse 57 Sargeant r do
—Ruth C clk Spfd Nat Bank r 379 Newbury
—Theodore E (Ruth M) grinder Chicopee h 23 Avon pl
Donald A D & Co (Rolf G Overland) mach (14) 62 Harrison av
—Chester W (Helen D) maintenanceman 229 Albany h 48 Albemarle
—James r 1871 Main
—Joseph Y (Rhea D) printer 497 Main IO h 675 Dwight
—Mary A wid David K r 43 Stebbins
—The apts 44 Donald
Donalds Edith wid Herbert r 202 High
Donaldson Adrienne B typist emp 95 State 573 State
—Arba G (Gladys L) h 16 Montmorenci
—Arba G (Rita C) h 24 Noble
—Beatrice I Mrs h 573 State
—David S (Elizabeth M) setupman W Springfield h 298 ConnAv
—Edward welder Westinghouse r 146 Cedar
—Elizabeth M Mrs comptometer opr A&PCo r 298 ConnAv
—Ellen J emp 50 Maple h 15 Temple
—Elma emp 629 Main r 76 Morgan
—Ethel Mrs conf 342 Liberty r 662 Union
—John H (Margaret C) buyer 280 Bridge h 32 Whittier

DONALDSON
—Katherine M office sec (233) 36 Court r 32 Whittier
—Richard A r 16 Montmorenci
—Timothy r 19 Bliss
Donalis Denis restwkr 1795 Main r (5) 15 Congress
Donath M Alfred (Bertha M) h 369 Page blvd
Donatini John N emp 142 Hancock h at W Springfield
—Mario r 65 Pendleton av
—Nicola (Angelina) h 65 Pendleton av
Donato Joseph died Dec 4 1949
Donavan Dennis paperwkr r 1797 Main
—Milton sec Springfield Metal Finishing Corp 85 Union h at Longmeadow
—Raymond D (Vivian B) mach CVMfgCo h 31 Hayden av
—see Donovan
Donavon Anna clk TelCo r 47 Woodlawn
—Patricia G Mrs r 47 Silver
Donaway Carlton S (Ruth F) supt 338 Worthington h 85 Ardmore
DonCarlos Martial L bus opr StRy r 90 Rochelle
Dondley Alyce A tel opr TelCo r 196 Eddy
—Glen B emp 578 Belmont r 50 Washington
—Willard B custodian 141 Washington h 50 do
Dondoros Emma married Wilfred Fleming rem to Walpole
—Helen wid Harry A h 41 Mooreland
—John mach opr 140 Wilbraham av r 41 Mooreland
Donegan David J r 183 Commonwealth av
—Elizabeth F wid James J h 183 Commonwealth av
—Margaret married Charles J Goldrick
Donello Aleck (Elizabeth B) fruit slsman 52 Hillman h 4 Mandalay rd
Donelan Donald W (Virginia M) fireman SFD h 8 Clifton av
Doner Harland F (Helena G) mech 1173 Liberty h 18 Hartley
—Margaret E steno MCCo r 18 Hartley
Donigian Armoren mach opr Chicopee r 61 Beauregard IO
—Estelle insp Chicopee r 61 Beauregard IO
—George emp 34 Front IO r 73 Decatur IO
—George (Sarah) molder CVMfgCo h 61 Beauregard IO
—Melkisatik (Papron) molder CVMfgCo h 73 Decatur IO
—Monoog grocer 75 Decatur IO r 73 do
—Papron Mrs clk 75 Decatur IO r 73 do
—Victoria comptometer opr A&PCo r 73 Decatur IO
—Virginia r 75 Decatur IO
Donlin Claire L service rep TelCo r 73 Miller
—H Frances nurse Wesson Hospital r 51 Windemere
—John J (Catherine C) h 73 Miller
—John J (Helen C) policeman h 51 Windemere
—John J (Veronica C) deliveryman 58 Albany h at Chicopee Falls
—Mae C drsmkr 41 Woodside ter h do
—Patrick J (Teresa) drop forger Chicopee h 103 Athol
—Raymond C (Lucy E) ins agt (2d fl) 119 State h 226 Fountain
—Teresa Mrs emp A&PCo r 103 Athol
Donlon Eva K wid Edward r 68 Kenwood pk
—Helen R wid Patrick W h 103 Oak IO
—Rose E priv sec CVMfgCo r 103 Oak IO
Donnachie Edward J gas sta atdt 1592 State r 144 Warrenton
—John (Faith E) meat cutter 214 Dickinson h 144 Warrenton
—Lillian A forewoman mailing room (802) 29 Worthington h at Holyoke
Donnellan Anna T socialwkr Dept of Public Welfare r (7) 653 State
—Anne F Mrs bkkpr 128 Wilcox r 174 Corona
—Austin A (Mafalda T) elec emp 198 Chestnut h 9 Hollywood
—Edward L lwyr (601) 1200 Main 175 Wilbraham rd
—James A tester USA r 175 Wilbraham rd
—John B clk PO h (7) 653 State
—John J (Catherine L) steam fitter emp 419 Main h 192 Phoenix ter
—Mary A interviewer 93 Orleans r 19 Harkness av
—Mary E wid Austin r 19 Harkness av
—Michael A (Bridget M) elec Chicopee h 16 Grove
—Michael J (Mary C) h 175 Wilbraham rd
—Robert E (Anne F) trainman NYNH&H h 174 Corona
Donnelley Bertha S expediter 33 Morris r 196 Bowdoin
Donnelly Agnes M cost clk CVMfgCo 196 Pasco rd IO
—Anna M slswoman 1414 Main r (5) 60 Pearl
—Bernard T (Alice G) stock clk E Hartford Conn h 394 Union
—Charles L (Catherine F) chauf 134 Cass h 384 Armory
—Edmund H r 36 Clinton

DONNELLY
—Edward G (Evelyn S) clk 3 Sargeant r 32 Ralph
—Elizabeth r 57 Bowdoin
—Elizabeth V binderywkr 53 Wilbraham rd h 16 Phoenix
—Florence M waitress 1414 Main r 35 Carlton
—Frances A Mrs insp 41 Cross r 30 Murray Hill av
—Frank r 49 Catharine
—Gloria r (2) 92 High
—Harold A (Marie Q) yardman 167 Albany h 55 Northampton av
—Harold O (Exilda T) slsman NY r 65 Northampton av
—Hugh L (Phyllis M) dentist (45) 1323 Main h (15) 94 Maple
—James F (Janis L) in USAirForce h (2A) 4 Manor rd
—James H (Mary T) janitor 415 State h 30 Murray Hill av
—James H Jr (Frances A) slsman 1660 Main h 30 Murray Hill av
—John F pilot Am Air Lines Inc r 178 Island Pond rd
—John M (Mary) porter h 19 Bond
—Leo J (Ruth G) (City Cab Co) 3 Sargeant h 32 Ralph
—Margaret A wid William r 55 Northampton av
—Mary W clk ASCo r 41 Riverview
—Paul J (Clare) mech E Hartford Conn r 52 Portland
—Robert O (Bertha S) clk B&A h (38) 196 Bowdoin
—Roberta A steno 7th fl 1200 Main r 394 Union
—Sarah V wid Elwood r 59 David
—Thomas F custodian 235 State r 114 Armory
—Thomas F (Lillian R) carp h 216 Breckwood blvd
—Thomas J (Kathleen A) lwyr (610) 31 Elm h 28 Westford av
—Thomas J (Mary E) projectionist 101 Bridge h 178 Island Pond rd
—Violet wid Thomas M r 18 Batavia
—William R (Florence M) rem to Wilbraham
—see Donley
Donner Joseph (Rose I) tailor emp 1897 Columbus av h (2) 940 Worthington
D'Onofrio Margaret L Mrs rem to New Haven Conn
—Thomas A (Tommy's Market) 1196 St James av h do
Donoghue Charles D (Jane L) ins adjuster (1101) 95 State h 17 Bryant
—Charles S (Savilla G) prod clk Smith & Wesson Inc h 683 Sumner av
—Daniel J rem to Ludlow
—Edward J r 42 Morgan
—Edward J (Alice F) letter carrier r 29 Eton
—Elizabeth B h 86 Florida
—Elizabeth M h 4 Wolcott
—Ellen T wid Michael J h 115 Dunmoreland
—Grace M priv sec H L Handy Co r 48 Phoenix
—Helen M bkkpr 198 Franklin r 25 Harmon av
—Henry E (Katherine C) clk SPM h 449 Hancock
—Henry E Jr chauf Willimansett r 449 Hancock
—Humphrey F r 4 Wolcott
—James T (Thora A) coml agt 255 Liberty h 82 Silver
—James M mach E Longmeadow r 30 Abbe av
—Jennie E chief supv Dept of Public Welfare h 446 Carew
—Jerome A (Anna M) mech W Springfield h 112 Belle
—Jerome F Jr (Louise H) shipper 31 Cypress h (8) 94 Cass
—Joan A clk MMLInsCo r 82 Silver
—John D (Rosemary L) rem to Burlington Vt
—John F (Margaret E) h 83 Noel
—John J (Jean M) tester E Hartford Conn h 29 Donald
—John J (Josephine I) jaintor 1414 Main h 48 Phoenix
—John T (Margaret M) gasoline 806 Carew h 737 do
—John W slsman r 95 Corona
—Katherine G h 25 Harmon av
—Margaret F clk (15) 36 Court r 95 Corona
—Margaret M typist 51 Homer r 115 Dunmoreland
—Margaret M wid Daniel J h 95 Corona
—Mary emp SHosp r do
—Mary E r 446 Carew
—Mary E wid James A h 42 Morgan
—Matthew J clk Washington DC r 145 Union
—Maurice dish washer 782 State h (167) 786 do
—Michael (Catherine) trackwkr B&M h 30 Abbe av
—Michael J died May 29 1949 age 68
—Mildred A tel opr 1548 Main r 42 Morgan
—Nora A Mrs h 145 Union
—Rita M married John B O'Heir
—Robert J mach opr MBCo r 112 Belle
—Thomas F clk 2170 Columbus av h at Holyoke
—Timothy F (Ellen H) letter carrier h 85 Thompson
—William F (Frances M) physician 69 Chestnut h at Longmeadow

● AMERICAN ORIENTAL
● WILTONS
● AXMINSTERS
● BROADLOOM, Wall to Wall
WHITE RUG CO.
1123 State St. - Springfield, Mass.
TELEPHONE 2-8058
● EXPERT REPAIRING
● MACHINE BINDING
● OVERCASTING
● FRINGING

SALES
RENTALS
MORTGAGE LOANS
EDW. J. MURPHY CO., INC. - REALTORS
1537 MAIN STREET - - Telephones 3-3147, 3-3148
MANAGEMENT
APPRAISALS
INSURANCE

DONOGHUE
—William J draftsman E Longmeadow r 449 Hancock
—see Donahue and Donohue
Donohue B J Inc Bartholomew J Donohue pres-treas Bartholomew J Donohue Jr v pres grocers 139-143 Magazine
—Bartholomew J (Agnes E) treas Associated Grocer's Co-operative 180 Lyman and pres-treas B J Donohue Inc 139 Magazine h 321 St James av
—Bartholomew J Jr (Mary C) v pres B J Donohue Inc 139 Magazine h 55 Leahy
—Catherine E nurse (4) 52 Pearl r do
—Frank J (Mary M) plastic eng MCCo h 267 Fountain
—George P (Mildred M) pharmacist 1834 Main h 212 Corona
—James J (Veronica A) clk 87 Albany h 34 Stockman
—Jeanne E clk 143 Magazine r 321 St James av
—Johanne M wid William C h 756 Belmont av
—John M (Mary G) mgr 12 Pynchon h 203 Westford av
—Joseph student r 85 Alden
—Joseph P (Ethel R) h 193 William
—Katherine L wid John T h 30 Brookline av
—M Joseph printer MBCo r 30 Brookline av
—Margaret A acct Chicopee Falls r 321 St James av
—Margaret M wid James J h 36 Stockman
—Margaret M wid John J furn rms (4) 52 Pearl h do
—Patrick J (Anna D) emp city h 153 Lucerne rd
—Paul A (Catherine V) dentist (218) 292 Worthington h 482 King
—Paul A Jr student r 482 King
—Sylvester D (Elizabeth A) mgr Worcester h 16 Milford
—see Donahue and Donoghue
Donoughue Nora assembler AmBCorp 145 Union
Donovan Albert B (Vera W) cashier Thompsonville Conn h 230 Fort Pleasant av
—Albert J (Mabel M) foreman Chicopee h 135 Dunmoreland
—Alice r 709 Belmont av
—Alvah B (Lilla A) contr 38 Bradford h (2) do
—Alvah B Jr r (2) 38 Bradford
—Anna T wid James J h 82 Cherry
—Ann V steno 4 Fisk av r (3) 919 Worthington
—Bernard D (Dorothy F) v pres and sls mgr Packard Spfd Inc 721 State h at Longmeadow
—Bernard T r 514 Armory
—Carl E (Catherine T) switchman TelCo h 88 Tyler
—Caroline A r 131 Florida
—Catherine C h 306 Union
—Charles E (Linda E) mach USA h 127 Derryfield av
—Charles F clk (820) 1200 Main r 82 Cherry
—Charles J clk-treas George H McClean Co Inc 39 Dwight h (3) 15 Armory
—Cornelius J (Irene A) emp 185 Rowland h 405 Central
—Daniel r 98 Elliot
—Daniel D student r 116 Harkness av
—Dennis mason r 23 Sherman
—Dennis A shipping clk 385B Liberty r inq do
—Dennis F (Mary A) slsman 1414 Main h 514 Armory
—Dennis J (Bridget A) emp city h 41 Pembroke
—Donald stock clk 88 Birnie av r 37 Worthy
—Donald C emp 1341 Main r 22 Salem
—Donald J (Marjorie L) toolmkr E Hartford Conn h 118 PennAv
—Donald V r 514 Armory
—E Ralph (Eunice G) slsman 87 Albany h 306 Tremont
—Edward J (Sally N) musician r 62 Somerset
—Eileen C married Dino Baschizore
—Elizabeth A h 709 Belmont av
—Elizabeth S Mrs waitress 50 Maple h (10) 220 Pearl
—Ellen A wid John J guard G W V Smith Art Museum h 209 Pendleton av
—Emily M clk Westinghouse r 45 Yale
—Ernest J (Marion E) supv USA r 71 Thompson
—Eugene D (Sheila P) pres N E Service Center Inc 10 Market and 1330 Main h 632 Armory
—Eugene T (Francine M) clk SF&MInsCo h (7) 35 Summit
—Frances E Mrs r 1402 Wilbraham rd
—Francis E (Mary F) optometrist (17-18-19) 333 Bridge h at Longmeadow
—George elec B&A h 1853 Main
—Helen M steno 36 Dwight r (3) 919 Worthington
—Helen M clk (812) 1387 Main r 41 Pembroke
—Howard L Jr (Patricia F) tchr 35 Eastern av h (7) 323 Central
—Irene A Mrs clk SF&MInsCo r 405 Central
—James r 1976 Main
—James postal clk r 30 Salem
—James A (Eleanor B) plumber 12 Auburn h 9 Oakland

DONOVAN
—James F (Edith L) (Reliable Telephone Service) and treas Autofone Inc (202) 292 Worthington h at Chicopee
—James F (Gertrude P) car knocker NYNH&H h 19 Woodmont
—James J Jr (Margaret D) acct emp 4th fl 1252 Main h 212 Pearl
—Jennie T wid William J h 127 Firglade av
—Jeremiah F (Marie) h (31) 40 High
—Jeremiah J (Margaret A) h 598 Worthington
—Joan A clk MMLInsCo r 41 Pembroke
—John r 3174 Main
—John B (Margaret M) pres Western Mass Construction Inc 270 Albany and pres-gen mgr Valentine Concrete Co Inc 250 do h 138 Roosevelt av
—John C in USMarines r 223 Wilbraham rd
—John F (B Doris) foreman H L Handy Co h 202 Oakland
—John F (Margaret M) woodwkr Westfield h 209 Pendleton av
—John J trainman NYNH&H r 514 Armory
—John J (Julia M) assembler Westinghouse h 186 Prentice
—John J (Margaret R) h 36 Greene
—John R (Mary L) condr NYNH&H h 51 Dexter
—John T (Florence L) trucking 131 Carroll h do
—John T (Margaret C) custodian 31 Kensington av h 116 Harkness av
—Joseph T (Clara L) mach Westinghouse h 81 Lebanon
—Katherine wid Richard J r 23 Carew ter
—Katherine T bkkpr 1757 Main r (3) 15 Armory
—Kathryn E office sec (316) 20 Maple r 55 Rittenhouse ter
—Lillian C wid Martin J r 223 Wilbraham rd
—Mabel M Mrs slswoman 1414 Main r 135 Dunmoreland
—Madge r 883 Allen
—Margaret r 36 Greene
—Margaret E r 306 Union
—Margaret G supv USA r 598 Worthington
—Margaret L clk (319) 36 Court r 31 Pasadena
—Margaret M clk 142 Hancock r 212 Pearl
—Margaret V wid Daniel J died Dec 17 1949 age 72
—Marie T office sec MCCo r 116 Harkness av
—Marion G Mrs cook's helper Mercy Hospital 131 Carroll
—Mary wid Richard emp 1553 Main h 51 Leete
—Mary A clk The Federal Land Bank h 131 Florida
—Mary A r 109 Northampton av
—Mary A slswoman 1414 Main r (10) 336 Central
—Mary E mach opr 33 Morris h (12) 91 Park
—Mary E wid Daniel J h 63 Patton
—Mary E wid Edward J h 62 Somerset
—Mary K Mrs r 45 Yale
—Mary L Mrs winder 3d fl 125 Dwight r (12) 4 Gerrish ct
—Mary M clk Westinghouse r 514 Armory
—Michael F (Anna M) clk USA h 60 Patton
—Milton J (Ruth M) lwyr (326) 31 Elm h at Longmeadow
—Minnie J furn rms 43 Sargeant h do
—Miriam T switchboard opr 195 State h at Easthampton
—N K Mrs r 50 Buckingham
—Nellie V wid Matthew J slswoman 1621 Main 88 Melha av
—Patrick r 2375 Main
—Richard F (Nancy H) rem to Long Island NY
—Richard J (Louise E) lithographer BBNCo h 778 Page blvd
—Robert T (Mary A) route slsman 61 Franklin h 51 Earl
—Rose Mrs clk 1440 Main h at W Springfield
—Ruth r 29 Locust
—Sally N Mrs musician r 62 Somerset
—Sarah F wid Walter F rem to Washington DC
—Thomas J (Cecelia) painter 149 Eddy h do
—Thomas P (Helen G) letter carrier h 24 Dickinson
—Timothy D bartender Charles Hotel h 74 York
—Timothy J in USNavy r 63 Patton
—Timothy S (Mary E) fireman SFD h 37 Worthy
—Valera H office sec (219) 137½ State r 117 Manchester ter
—Vera A Mrs special reporter 276 Bridge r 230 Fort Pleasant av
—W Leonard (Sally V) certified public accountant (315) 1537 Main h 129 Firglade av
—Walter E (Dorothy B) (Walt and Harry's Esso Service) 495 State h at E Longmeadow
—William A (Marion E) optometrist (219-220) 137½ State h 117 Manchester ter
—William J (Erika M) in USArmy r 223 Wilbraham rd
—William J (Helen M) rem to Vermont
—William J (Lillian G) bricklayer h 14 Summit

DONOVAN
—William J (Mary A) emp storehouse School Dept h (10) 336 Central
—William J (Sarah G) h 7 Kensington av
—William L in USMerchantMarine r 405 Central
—William S student r 37 Worthy
—see Donnovan Donavan
Do Nut Bar (Howard S Neff) rest 390 Dickinson
Doocy William (Della) h (9) 15 Melrose
Doolan Celia G h 709 Carew
—Edward L (Elizabeth H) h 35 Earl
—Elizabeth H Mrs clk SF&MInsCo r 35 Earl
Dooley Edmund (Madeline) foreman MDFCo h 247 Franklin
—Edmund J foreman MDFCo r 270 Franklin
—Frances R wid John J rem to Sandy Hook Conn
—George F (Louise A) cook 1624 Main h 36 Donald
—George F (Theresa M) dairy bar Pittsfield h 13 College
—Jessie T Mrs mach opr Chicopee h 110 Butler
—Linda E wid Timothy J h 56 Foster
—Margaret P tel opr TelCo r 36 Donald
—Muriel H rem to NY
—Raymond J forger MDFCo r 270 Franklin
—Richard J (Rita M) dentist Chicopee h 56 Atwater rd
—Robert emp 1553 Main r 2375 do
—Thomas F (Margaret E) h (4) 474 Liberty
Doolin Margaret M wid John F h (5) 10 Wilbraham av
Dooling Mary E r 100 Northampton av
Doolittle Charles H (Ella W) cafeteria mgr Spfd College h 79 Buckingham
—Frank D (Laura) h 93 Pine
—Ida E wid Edward h 236 Mill
—Lawrence H (Dorothy W) physician (201) 83 State h at Agawam
—Mabel W wid Charles L tel opr 42 Emery h 147 Belmont av
Doonan George r 501 Worthington
Doorbell Card Shop The (William J Zamrowski) religious cards and gifts 14 School
Doppman Catherine E service rep TelCo r 142 Belvidere
—John L (Mary L) eng USA h 142 Belvidere
—John L Jr student r 142 Belvidere
—Kathryn E service rep TelCo r 142 Belvidere
Doran Daniel J (Ellen M) policeman NYNH&H h 257 Marvin
—Edward G r 259 Marvin
—Edward T r 257 Marvin
—George R (Mona L) linoleum 1286 Columbus av h 537 Main
—Joseph F (Florence E) marble and tile 11 Dickinson h do
—Margaret clk MCCo r 257 Marvin
—Margaret T Mrs nurse 14 Forest r do
—Thomas (Margaret T) clk PO h 14 Forest
—William P (Ruth M) coremkr CVMfgCo h 173 Hampshire 10
Doray Robert A (Marjorie J) staff asst TelCo h 560 White
D'Orazio Nicholas A (Mary A) steam fitter h 18 Alderman
Dorchester The apts 15 Hawley
Dore George L (Margaret O) painter h 191 High
—George L Jr r 191 High
—Harold J (Wanda A) emp LM&SCo h (D) 74 Lionel Benoit rd
—Renee A married Richard A Pooler
Dorenbaum Bernard (Eve H) shipping clk 104 Carew h (7) 70 Grenada ter
—Fannie F wid Jacob h 4 Darwell
—Harold S r 4 Darwell
—Peter shipper Westover Field r 4 Darwell
Dorenbecker Ruth A clk MMLInsCo r 31 Mattoon
Dorescenzi John M in USArmy r 831 Worthington
—Michael A repr Holyoke r 831 Worthington
Dorey John B (Adeline A) display mgr 151 Dwight h 15 Keith
—John W student r 15 Keith
Dorfman Abraham (Sarah) r 50 Pondview dr
—William A physician (14) 333 Bridge h 50 Pondview dr
Dorgan Cornelia W student r 833 Chestnut
—Edward P (Catherine C) archt 833 Chestnut h do
—Edwina C nurse Holyoke r 833 Chestnut
—Richard W r 833 Chestnut
—Stephen E in USArmy r 833 Chestnut
Dorgin Allan R emp 263 Allen r 15 Woodbine av
Doria E Pearl clk 33 Morris h (16) 281 Dwight st ext
Dorian Charles J S (Edith) office mgr 130 Lyman h at W Springfield
Dorigo Walborga H clk 1295 State h at W Springfield
Dorillard Rene (Margaret B) mach emp 32 Cypress h 55 Harriet
Dorilton The apts 111 Bancroft
Doris Wegber Rev r 302 Maple

FRIGIDAIRE
Household Appliances
New England Jobbers for Washing Machine Parts
Service Dept. and Show Room: 48 DWIGHT ST.
TELEPHONE 7-4741
C. J. Roberts Engineering Company

PARK CLEANERS and DYERS, Inc.
"Dry Cleaning As It Should Be Done"
Office and Works: 106 Kensington Ave.
Springfield, Mass. PHONE 6-5476

MACMILLAN & SON - REALTORS **154 Broadway Tel. 6-8338**

REAL ESTATE SERVICE PROPERTY MANAGEMENT
WHITE SERVICE CORPORATION
496 BRIDGE STREET, SPRINGFIELD TELEPHONE 2-5109

Dorison Jean emp 61 Franklin r 64 Essex
Dorman Arthur L r 241 Worthington
—Celia M wid Arthur L r 137 Cambridge
—Charles T (Elizabeth M) acct 1293 Main h 12 Palm
—Jennie M tel opr Spfd Five Cent Savings Bank 1319 Main h at Longmeadow
—Robert F (Irene W) asst sec Monarch Life Insurance Co 365 State h 137 Cambridge
—Stuart L (Lorraine V) foreman 296 Main h 14 Palm
Dorn Harry L (Molly) shipping clk 367 Worthington h 40 Arch
—Joseph W (Edith R) managing dir General Ice Cream Corp 134 Cass h at Longmeadow
—Lyle F (Mildred R) lathe opr Westinghouse h 1556 Carew
—Robert E millwright MDFCo h 17 Grace
—Ronald N in USArmy r 40 Arch
Dorr Clyde H (Anne L) mgr 531 Belmont av h 106 Massasoit
—John B h 131 Spring
—Percy O (Mabel L) pres-treas Percy O Dorr & Co Inc (501) 1387 Main h 203 Long Hill
—Percy O & Co Inc Percy O Dorr pres-treas Leonard W Wiley clk and asst treas investment securities (504) 1387 Main
Dorres Louis J (Eleanor E) h 824 Carew
Dorrien Leonard E (Margaret T) slsman h 51 Oswego
Dorrington Jean nurse SHosp r do
Dorris Harold S (Virginia C) rem to Virginia
Dorset Beauty Salon (Mrs Edna A Beger) 929 Belmont av
—Mabel E mach 33 Lyman r 105 Yale
—Mfg Co (Robert F Randall) mach 23 Dorset
—Walter C (Marie) h 99 Greenwood
Dorsey Agnes E asst supt Wesson Memorial Hospital h (7) 45 School
—Alma R Mrs emp ASCo r (2) 17 Congress
—Bernice E nurse Mercy Hospital r do
—Eddie V r 14 Howard
—George R (Gertrude) pres Spanish Villa Restaurant & Cafe 1855 Main h 97 Parkside
—Gertrude Mrs treas Spanish Villa Restaurant Cafe 1855 Main r 97 Parkside
—Helen wid Thomas packer MBCo h 198 Walnut
—Helena r 70 Temple
—Leonard E (Mary A) in USArmy h 46 Locust
—Lillian M wid Leo F emp 2705 Main h 11 Merwin
—Stephen J (Cecile M) h 24 Manchester ter
Dorval Alfred J clk 530 Sumner av r 724 do
—Alphe J (Mary C) mach opr Westinghouse h 724 Sumner av
—Edmond died Dec 9 1949 age 84
—Edmond Mrs (Josephine) died Mar 28 1949 age 77
—George A waiter 16 Sanford h 724 Sumner av
—George F (Sheila M) analyst MCCo h 39 Norfolk
—John r 724 Sumner av
—R Gerald (Julia D) h 15 Alfred
—William J (Louise M) mach B&A h 724 Sumner av
Dorward Florence G tchr Philadelphia Pa h 167A High
Dory Esther emp SHosp r do
Doss Wayne S (Elizabeth C) tchr Spfd College h 106 Albemarle
Dostal John L r 21 Maple
—Richard L slsman Westfield r 21 Maple
—Rose I tchr 424 Armory r 21 Maple
Doten Jerome W Mrs r 140 Chestnut
Doton Annie wid Frank R h 26 Auburn
Dotson Harry student r 115 Northampton av
Dotty's (Mrs Dorothy A LaBaff and Raymond L Buxton) conf 260-262 Oakland
Doty Andrew J (Lillian M) pressman emp 340 Main h 44 Desrosiers
—Clement E (Bernice E) emp USA h (15) 364 Belmont av
—Daniel E (Lillian A) h 135 College
—Foster W (Anne V) pres Union Trust Co 1351 Main h at Longmeadow
—Harry F (Mabel E) trucking 41 Eastern av h do
—Martha L bkkpr 254 Bridge h 47 Beech
—Milton B (Evelyn K) asst supt StRy h 42 Leyfred ter
—Sherman H stock clk E Longmeadow 41 Eastern av
—Vina M book binder emp (412) 29 Worthington 47 Beech
—Willard J (Rita H) bartender 1146 State h 6 Austin
—William E h (166) 786 State
Double A Laboratory (Domenick Altieri) 121 Spring
Doubleday Burnett Snow & Sargent (Edwin C Doubleday Donald T Snow Arthur M Sargent) accountants and auditors (510) Republican Bdg 1421 Main
Doubleday Edwin C (Gertrude R) certified public accountant and auditor (Doubleday Burnett Snow & Sargent) (510) Republican Bdg 1421 Main h 44 Meadowbrook rd Longmeadow

—Frank W (Alice M) slsman h 24 Oak
—Herbert H (Emma B) mach VNCo h 61 Montrose
—Leo mach VNCo h 57 Montrose
Doucet Adrian O (Sarah M) clk 353 Dwight h (1) 123 Magazine
Doucette Flora Mrs laundrywkr 23 Buckingham r 17 Alden
—George O r 304 Bridge
—Leo S (Flora A) wheel builder IMCo h 17 Alden
—Pearl F clk 355 Chestnut h at Chicopee Falls
—Ralph J (Alice F) junior eng city r 1007 Allen
Doucios Melville W (Evelyn J) h 216 Jasper
Dougan Blanche E tchr 972 Carew r (6) 29 Federal
—Jessie B waitress 204 Long Hill r do
—Leonora r (6) 29 Federal
—T George (Marjorie G) slsman 45 Pomona h 131 Hartford ter
—Viola M tchr 64 Myrtle IO h (6) 29 Federal
Dougas Mathilda Mrs mach opr 33 Morris h 10 Niagara
Dougherty Adam M (Margaret L) h (3) 959 Main
—Allan J student r 16 Monrovia
—Anthony F (Mildred M) clk Westinghouse h 1460 State
—Charles H (Charlotte G) checker Chicopee Falls h 24 Brigade
—Christopher J (Razimera) winder Westinghouse h 203 ConnAv
—Elizabeth Mrs waitress 804 Worthington h 90 Elliot
—Francis J (Doris J) h (5) 160 Walnut
—Henry J died Feb 26 1950 age 67
—James H (Eva M) emp city h (5) 765 Main
—John W in USArmy r (5) 160 Walnut
—John W (Cheeliette) in USAirForce h (550) 2142 Main
—Joseph A (Irene M) mech 630 Main , 240 Eastern av
—Leta M wid Austin H h 8 Brunswick
—Mary Mrs r 79 Spring
—Mary F wid John waitress 193 Worthington r (3) 46 Summit
—Paul E (Elizabeth M) prod clk Westinghouse h 25 Lyndale
—Ralph S (Marion B) dentist (315-317) 146 Chestnut h 5 Fenimore blvd
—William (Elsie M) mech 54 Worthington h 367 Bay
—William J constrwkr r 33 Holyoke
—Wilson H (Cathryn P) setupman h 16 Monrovia
—Wilson H J (Phyllis B) rem to Philadelphia Pa
—see Doherty
Doughty Blanche L companion r 367 St James av
—Catherine J tchr 58 Hartford ter h at Hazardville Conn
Douglas Alfred (Amelia B) mach CVMfgCo h 135 Hampden IO
—Burton G (Elizabeth) mach Reda Mfg Co 32 Monrovia
—Burton W r 32 Monrovia
—Clarence A (Amelia) emp MCCo r 40 Avon pl
—Claude E (Dorothy A) deputy income tax assessor 5th fl 196 Worthington h at Northampton
—David H (Margaret M) emp Park Dept h 104 Rifle
—David H Jr binderywkr PPubCo r 104 Rifle
—Edgar C h 58 Queen
—Edward E (Eliza I) blender MCCo h 54 Sargeant
—Eleanor O Mrs rem to NY
—Eustace A (Patricia L) r 25 Brigham
—Frederick R (Pauline R) stock control clk MCCo h 57 Medford
—George J (A Ruth) student h 603 Bay
—Guardian Warehouse Corporation Robert Smith mgr field warehousing (336) 172 Chestnut
—Henry W trucker MDFCo r 58 Queen
—Isabel M baker's helper A&PCo r 25 Lyndale

Douglas James M Jeweler
(James M Douglas) watch and jewelry repairing quick service first class work 907 Main W Springfield —See p 1042 WSpfd Directory

—Jeannette married Paul Ries Jr
—John C (Frances L) h 84 Lakeside
—John E (Alice B) rem to Winthrop
—Joseph B (Rachel B) clk PO h 397 Birnie av
—Leland F (Margaret F) chauf 43 Medford h (14) 3239 Main
—Lewis in USArmy r 33 Hawley
—Martha G wid George h (6) 72 Patton
—Preston B (Hazel E) foreman Willimansett h 1051 Carew
—Rachel B Mrs (Rachel's Beauty Shop) (414) 1634 Main r 397 Birnie av
—Richard J r 75 Bradford
—Robert J (Ruth M) bartender 3474 Main h 5 Grace
—Russell H (Arline M) railway mail clk r 2916 Main

—Ruth S Mrs slswoman 7 Stockbridge r 5 Grace
—The apts 38 Douglas
—William A (Rena M) rigger MCCo h 75 Bradford
—William F (Louise M) crusher opr MCCo h 28 Plymouth
Douglass David E student r 20 Sterling
—Dorcas L mach opr W Springfield h 20 Sterling
—Frank T (Hazel B) buyer (200) 33 Lyman h 377 Plumtree rd
—Harry L (Mary H) assembler 312 Birnie av h 64 Seventh
—Herbert E (Mildred J) foreman 111 Lyman h at E Longmeadow
—J Grace r 69 Mapledell
—James L (Millie M) experimental mach 3664 Main h at Chicopee
—Leonard E (Bernice M) clk 398 Bridge h 34 Dewey
—Stewart L (Gladys E) steamfitter Willimansett r 20 Sterling
—Walter E elec Chicopee r 20 Sterling
Douillard Alfred D (Rosalie) barber 3245 Main h 3030 do
—George (Irene T) gas sta atdt 3452 Main r 49 Greenwich
—Roland J (Rose A) bus opr StRy h 3 Greenwood
Dout James P (Anne D) serviceman 555 State r 860 Newberry
Douthit John C special agt 3d fl 1200 Main r 17 Providence
Douthwright Alfred (Louise L) janitor 415 State h 53 Keith
—Alfred E sta fireman Willimansett r 53 Keith
—David L (Shirley H) eng WMassElecCo h 35 Woodlawn
—Donald J (Barbara A) bus opr StRy h 223 Seymour av
—Dorothy E comptometer opr MDFCo r 223 Seymour av
—Emma L clk 89 Logan r 53 Keith
—Merton H r 53 Keith
—Raymond P (Ruth M) weaver Thompsonville Conn h 87 White
Douvalis George r 27 Bradford
Douvarger Spiros clk 21 Ferry 37 Holyoke
Douville Alfred J (Anna M) assembler Westinghouse h 32 Saratoga
—Arthur F (Cecile M) linotype opr Hartford Conn h 21 Noble
—Henry (Vera M) assembler G&BMfgCo h 53 Warrenton
—Rene E (Margaret) emp CVMfgCo h 112 Beauregard IO
—Roland H clk Washington DC r 53 Warrenton
—Romeo L (Dorothy E) welder 523 Belmont av h 21½ Bancroft
Douyard Lena wid Joseph rem to Hartford Conn
—Raymond J (Rhea R) mech 721 State h 162 Westminster
Douzuk Aniela wid Paul h 168 Hampden IO
—John mach opr Holyoke r 168 Hampden IO
—Michael P (Lydia) mach opr CVMfgCo h 89 Norman
Dow Arnold C (Rena W) grinder W Springfield h 482 Hancock
—Byron L died April 14 1949 age 59
—David (Isabelle B) service foreman 683 Columbus av h 403 Orange
—Donald I (Margaret M) r 61 Albemarle
—Eleanor M Mrs cashier W Springfield r 16 York
—Elizabeth A married Harold Atwater rem to Agawam
—Elizabeth M steno W Springfield r 403 Orange
—George F (Mary T) maintenanceman 302 Locust h 33 Hogan
—Gertrude wid Willard F r 130 Dawes
—Henry B (Nellie A) service mgr 770 State h 33 Carlisle
—John B loader RyEx r 1945 Main
—Joseph H (Elsie T) sign painter 61 Cherry h do
—Lillian M Mrs h 702 Allen
—Marion R prod clk 302 Locust r 482 Hancock
—Raymond P (Alvira M) purchasing agt G&BMfgCo h 67 Tyler
—Robert A student r 33 Carlisle
—Walter H student 33 Carlisle
—Willard E gasoline Stafford Springs Conn r 711 Sumner av
—William E (Margaret C) supv Smith & Wesson Inc r 85 Mapledell
—William I (Ethel M) foreman 55 Stockbridge h 61 Albemarle
Dowd Alice M clk PO h 206 Main IO
—Ann G Mrs h 102 Belmont av
—Arthur L (Agnes C) bricklayer 82 Fresno r 3530 Main
—Barbara J tchr 340 Sumner av r 60 Sterling
—Bartholomew J (Gertrude B) stereotyper 32 Cypress h 111 Manchester ter

Hard Chromium Plating **THOMAS J. MURRAY** *Springfield's Largest Platers* Complete Plating Service
964-966 Main Street - West Springfield DIAL 2-3129

HAMPDEN SAVINGS BANK
Incorporated 1852 19 Harrison Avenue
MORTGAGE LOANS
—FHA and Other Monthly Payment Plans—
See Us First - Savings Bank Mortgages are the Best

DOWD
—Bartholomew M (Anna P) conf 398 Armory h 421 do
—Beatrice F h 53 Thompson
—Bernard J supt distribution WMassElecCo h at Agawam
—Bridget A emp 85 Spring r do
—Bridie emp 260 State r do
—Catherine A h 103 Eastern av
—Catherine M payroll clk 38 Napier h (3) 86 Belle
—Cecilia C clk TelCo r 101 Penacook
—Charles C (Beth B) clk MMLInsCo h 23 Beech
—Charles H (Carolyn V) h 85 Jefferson av
—Charles W (Charlie's Variety Store) 15 Pomona r 85 Jefferson av
—Cornelius F policeman h 20 Converse
—Cornelius F Mrs (Grace M) died Mar 19 1950 age 55
—Cornelius G (Verna I) h 101 Wait
—Daniel M died Mar 17 1950 age 61
—Daniel M Jr carp 1387 Main r 217 Walnut
—Daniel P policeman r 573 Armory
—Dennis J (Mary G) letter carrier 436 Dwight h at Holyoke
—Donald J clk Washington DC r 60 Sterling
—Donald J (Phoebe M) (Broadway News Room) 56 Vernon and mgr 123 Broadway h at W Springfield
—Dora H tel opr TelCo h (3) 31 Cumberland
—Edmond F (Rita C) foreman 93 Orleans h at Agawam
—Edward J Jr (Henrietta L) (Broadway News Room) 56 Vernon h at W Springfield
—Eleanor F clk SVOilCo h (7) 48 Summit
—Elizabeth R wid John P died Jan 19 1950 age 82
—Ellen M wid Patrick J housekpr . 166 Woodlawn
—Esther A Mrs h 2473 Main
—Etta clk 1477 Main h at Holyoke
—Francis J (Catharine M) bricklayer h (1A) 79 Long Hill
—Grace F cashier 1176 Main h at Holyoke
—Grace M r 53 Cherrelyn
—Gracemary F instructor TelCo r 20 Converse
—J Leo lwyr (516) 1387 Main h at Thompsonville Conn
—James emp LMASCo r 13 Oak IO
—James I r 206 Main IO
—James P (Esther H) cost acct (324) 36 Court h 118 Westford cir
—James P Jr (Pauline E) slsman 316 Chestnut h 126 Old Brook rd
—Jane M h 102 Belmont av
—Jeremiah r 36 Willow
—Jeremiah F died Aug 1 1949 age 62
—Johanna F wid Daniel D h 93 Federal
—John R Jr r 59 Wait
—John F (Grace H) fireman Westover Field h 53 Cherrelyn
—John F Jr gas sta atdt Westover Field r 53 Cherrelyn
—John H fireman SFD r 20 Converse
—John L (Mary) janitor PO h 409 Armory
—Joseph emp SGLCo r 179 St James av
—Julia emp 398 Sumner av r do
—Julia emp 233 Carew r 39 Stockman
—Julia C h 208 Main IO
—Lawrence J junior clk (324) 36 Court r 409 Armory
—Loretta A clk TelCo r 20 Converse
—M Agnes supr TelCo r 20 Converse
—Madelyn P office sec 72 Ferry r 102 Belmont av
—Margaret B r 208 Main IO
—Margaret C Mrs h 217 Walnut
—Margaret H r 53 Thompson
—Margaret L r 135 Patton
—Margaret M emp 169 Florida r do
—Margaret M Mrs h 2162 Main
—Mary clk 100 Chestnut r 426 Worthington
—Mary Mrs cleaner ASCo r 409 Armory
—Mary A office sec (511) 1387 Main r 93 Federal
—Mary A nurse 217 Walnut r do
—Mary R married Raymond E Allen
—Mary V h 315 Chestnut
—Maurice J r 421 Armory
—Nora A wid William custodian 235 State h (14) 105 Magazine
—Nora M Mrs with Eddie's Cafe Inc 123 Broadway h 19 Corona
—Patricia A clk MMLInsCo r (1A) 79 Long Hill
—Patricia M clk 365 State r 85 Jefferson av
—Phoebe A wid John B h (2) 75 Avon pl
—Raymond r 76 Liberty
—Robert J (Mary P) slsman 40 Albany r 13 Parkside
—Susan C tchr 415 State h 219 Walnut
—Thomas E (Eva L) foreman city h 60 Sterling
—Thomas E (Joanne C) student r 142 Shefford
—Thomas F (Elizabeth A) assembler CVMfgCo r 129 Edendale
—Thomas F (Theresa A) toolmkr B&CCo h 34 Everett
—Thomas J in USNavy r 20 Converse

DOWD
—Thomas J (Hanna M) foundrywkr G&RMfgCo h 93 Cleveland
—Thomas J Jr student r 93 Cleveland
—Thomas L (Margaret M) emp city h 380 Armory
—Timothy L (Nellie) jointmkr SGLCo h 101 Penacook
—William r 19 Bliss
—William E emp city r 37 Dorchester
—William E (Emma T) h 133 Franklin
Dower L Paul bell capt Highland Hotel r 724 Sumner av
—Paul etcher emp (26) 77 Worthington h at Holyoke
Dowler Ernest J (Blanche A) clk W Springfield h 38 Dresden
—Harold J (Mildred R) painter h 38 Dresden
—Harry V (Dowler's) rear 36 Oak h 30 Northampton av
Dowler's (Harry V Dowler) gold beater rear 36 Oak
Dowley Bruce (Nancy) slsman 1502 Main h (18) 1292 Bay
—Kenneth C (Olive B) pres-treas Haynes & Co Inc 1502 Main h at Longmeadow
Dowling Claire T Mrs office sec (517) 1387 Main h at Westfield
—David F (Helen V) bartender 1705 Main h 7 Greenwich
—Dennis J (Gladys D) slsman SPM h (5) 33 Summit
—Howard B (Monica M) ticket clk B&A h (4) 11 High
—Kathleen V bkkpr 1502 Main h at W Springfield
—Martin J (Grace E) h 16 Marlborough
—Mary A r 24 Prince
—Mary E wid Edward M bkkpr W Springfield h 80 Linden
—Mildred L married Norman Hiersche
—Patricia M clk 1295 State h at Holyoke
—Richard D (Eleanor A) supr MCCo h 900 Worthington
—Rita E clk 1502 Main h at W Springfield
—Robert E r 58 Webster
—Robert J shipping clk 267 Chestnut r 16 Marlborough
—William S (Lois E) tabulator AmBCorp 684 St James av
Downer Doris G Mrs h 47 Chester
—Edwin J proof reader Spfd Daily News 385 Newbury
—Everett H cook 15 Lyman
—Florence A Mrs office sec (1101) 95 State r (8) 23 Oak
—Frank (Florence A) in USArmy h (8) 23 Oak
—Harrison R (Catherine) h 385 Newbury
—Harrison R Jr r 385 Newbury
—Herman W (Edith M) h (1) 158 Walnut
—Leona E bkkpr Boston r 385 Newbury
—Marion E wid Frederick H h 6 Springfield
Downes Bessie Mrs emp Sllosp h (6) 431 Chestnut
—see Downs
Downey Barbara mach opr W Springfield r 36 Governor
—Charles J physician (B) 154 Maple h do
—Charles J Jr (Louise A) slsman h (L) 158 Maple
—Daniel F (Helen E) maintenanceman TelCo h 41 Palmyra
—David S (Lillie G) cable splicer TelCo h 95 Woodmont
—Dorothy clk 340 Sumner av r 17 Leyfred ter
—Elizabeth M priv sec (516) 1200 Main r 11 Walden
—Francis E (Loretta E) manufacturer's rep 509 Allen h 99 Clifton av
—Franklin J (Zelda J) cleaner Chicopee h 74 Saratoga
—George A (Lois E) plumber emp 724 Main h 36 Rosella
—Gould F (Jane M) mach SETCo h 56 Marshall
—Henry M h 47 Horace
—Henry T (Margaret) public acct emp 4th fl 1252 Main h 228 Belmont av
—Howard J (Edith M) foreman city h 11 Walden
—James C insp 770 State r 8 Ventura
—James H (Ruth H) pressman Chicopee h 41 Whittier
—James J (Florence M) shoes 1902 Main h 274 Springfield
—Johanna wid Patrick r 93 Parkside
—Joseph G (Bertha H) custodian city h rear 1207 Dwight
—Josephine M wid Harold J assembler WECo h 36 Governor
—Julia A h (13) 62 Edwards
—Katherine T r 47 Palmyra
—Katherine W Mrs r 43 Firglade av
—Lina S wid Edward D clk ASCo h 17 Leyfred ter
—Margaret F sub tchr r 1078 Worthington
—Marie M wid Frank J clk (28) 36 Court h 8 Ventura
—Mary A r 57 Sargeant
—Michael F clk 1903 Main h 20 Everett

DOWNEY
—Raymond J (Anna) route foreman 45 Pomona h at E Longmeadow
—Robert H (Beulah H) postal clk 436 Dwight h at Wilbraham
—Shirley K Mrs tel opr 295 Worthington h at Hampden
—William J porter 1411 Main r 357 Armory
—Wolcott M student r 36 Rosella
Downhill Owen W (Hazel A) atdt 57 Bliss h 65 Eddy
Downie Albert (Mina L) toolmkr Westinghouse h 114 Phoenix ter
—Albert W (Jeannie A) h 94 Santa Barbara
—Bernard J brakeman B&A r 70 Vermont
—David W (Barbara I) installer TelCo h 92 Santa Barbara
—George bellman 193 Worthington r do
—Jessie A wid David G h 24 Stuyvesant
—Norman W (John-Norman Florists) 835 Liberty r 24 Stuyvesant
Downing Anna r 43 Caseland
—David A r 2375 Main
—Dorothy H mach opr 115 Dwight h at W Springfield
—Emily H wid George L h 72 Larkspur
—Evelyn student r 16 Woodside ter
—Frederick C (Marcella C) custodian 479 Chestnut h 16 Woodside ter
—George B (Susan M) driver 45 Pomona h 44 Longfellow ter
—Olive E steno Spfd Bank for Co-operatives r 72 Larkspur
—Richard E radioman 365 Bay r 16 Woodside ter
—Taylor Co Alfred L Jeffway pres-treas Warren Clark v pres Ormsby E Whitney sec James W Knight treas whol grocers 385A Liberty
Downs Charles F (Dorothy H) tirewkr Chicopee Falls h 27 Jordan
—Edward R clk Hartford Conn h 16 Brentwood
—Eva M Mrs slswoman ASCo r 166 State
—George H (Margaret G) foreman TelCo h 35 California av
—Margaret M student r 55 Massasoit
—Mary wid Ernest r 57 Bowdoin
—Robert C (Elizabeth L) mgr 33 Plainfield h (L) 160 Maple
—William F Jr stock clk 316 Chestnut 55 Massasoit
Downton Alfred office mgr 1548 Main h 108 MassAv
—Charles E (Elizabeth H) clk 1295 State h at E Longmeadow
—Katherine Z wid Charles E r (28) 10 Sumner av
—Lucy housekpr r 108 MassAv
—Mildred L tchr Agawam r 108 MassAv
—Ruth C clk 1548 Main r 108 MassAv
Dowse Frank C (Pauline A) clk MMLInsCo h 106 Greene
Doy Leonard C (Stella A) bartender 509 Sumner av h 37 Calhoun
Doyle Ann G tchr 740 Chestnut r (6) 114 Byers
—Ann M tchr 118 Alden r inq do
—Arthur M archt Hartford Conn r 34 Bay
—Bessie S tchr 340 Sumner av r 853 Chestnut
—Catherine C nurse NY r 24 Smith
—Charles V (Margaret E) emp 1075 Page blvd h (1B) 86 Manor rd
—Cornelius J (Helen W) bus opr StRy h 34 Parkwood
—Daniel A student r 81 Cass
—Daniel A (Margaret M) h 81 Cass
—Daniel J (Bridget A) elec's helper WMassElecCo h 24 Crane
—Daniel J (Mary A) constr foreman city h 75 Wolcott
—Daniel J Jr mach opr Chicopee r 24 Grand
—Dennis J h 24 Smith
—Dennis J Mrs (Katherine C) died Dec 20 1949 age 75
—Donald T clk Albany NY r 11 Stuyvesant
—Edward L (Irene) emp city h 39 Webster
—Emily waitress 2805 Main r 1497 Dwight
—Francis A (Helen E) emp RyEx h 116 Nursery
—Francis X (Anna P) rem to Washington DC
—Frank lab r 36 Willow
—Frank M student r 34 Bay
—George J (Regina J) clk 101 Chestnut h 9 Trenton
—George W (Blanche G) auditor (217) 44 Vernon h 20 Kimberly av
—Harold W (Rosella) slsman 210 Albany h at Needham Mass
—Helen J steno Holyoke r 413 Taylor
—Helen M wid James Q h 34 Bay
—Henry E (Catherine) stock clk 60 Cypress 23 Goodrich
—J Edward (Clara L) dir (404) 1653 Main h 104 Oswego
—James in USNavy r 122 Rifle
—James restwkr r 36 Willow
—James E (Elizabeth M) student r 75 Malden
—James E (Lillian M) mech WSpfd h 122 Rifle

GENERAL INSURANCE
MacDonald & Johnson, Inc.
(607-608-609) 1387 MAIN STREET
TELEPHONE 6-5461

WESTERN MASSACHUSETTS ELECTRIC CO. Protect Precious Eyesight
73 State Street TEL. 4-8211 Springfield, Mass. With Good Lighting

FIELD, EDDY & BULKLEY INSURANCE
1200 MAIN STREET PHONE 4-1112
Policies of Every Kind in All the Best Companies

TELEPHONE 3-6513 BENJAMIN POWELL SONS, INC.
EAVE TROUGHS - LADDERS - ROOFING
109 - 115 ALLEN STREET

—James J (Yvonne) supv USEnvCo h (6) 60 Pearl
—James M (Margaret A) clk 184 Lyman h 42 Massasoit
—Jean A typist 100 Chestnut 46 Wait
—Jerome J h 413 Franklin
—John E died Dec 9 1949 age 87
—John E Jr r 104 Oswego
—John F (Frances M) mech GICorp h 94 Nursery
—John F (Lea) trucker 21 Cypress h 23 Goodrich
—John F Jr student r 94 Nursery
—John R (Cecile H) tax consultant (217) 44 Vernon h at W Spfd
—John R (Kathryn C) tree surgeon Park Dept h 47 Johnson
—John R (Margaret L) cabinetmkr emp 983 Page blvd h 46 Wait
—John R Jr (Marion) student h 46 Wait
—Julia H wid Patrick T h 43 Dorne
—Katherine F priv sec (308) 31 Elm r 24 Crane
—Kathryn R clk MMLInsCo r 141 St James av
—Lillian A tchr music 413 Taylor r do
—Loretta E tchr 424 Armory h (5) 127 Magazine
—Mary A wid John J r 140 Daviston
—Mary J seamstress 1327 Main r 25 Rittenhouse ter
—Mary T r 5 Lathrop
—Mary U emp SHosp h 36 Harriet
—Patrick A (Mary F) lwyr (308) 31 Elm h 82 Wolcott
—Paul F (Rita B) student r 94 Nursery
—Pauline E in WAC r 24 Smith
—Raymond J slsman 828 State r 122 Barber
—Raymond W h 348 Armory
—Regina Mrs rem to Northampton
—Robert (Rita E) rem to Chicago Ill
—Robert E proof reader Spfd Daily News r 413 Taylor
—Robert P r 24 Crane
—Rose A h 413 Taylor
—Thomas A (Agnes N) 141 St James av h do
—Thomas F (Pearl I) pressman Spfd Daily News h 11 Stuyvesant
—Thomas F Jr clk J C Penney Co r 11 Stuyvesant
—Thomas W (Mary L) grinder VNCo h 122 Barber
—Walter B journalist Denmark r 34 Bay
—Walter J (Jessie M) mech 32 Cypress h 98 Pendleton av
—William F (Barbara O) elec WSpfd 130 Welland rd IO
—William P (Nonie M) h 448 Carew
—Yvonne Mrs mach opr USEnvCo r (6) 60 Pearl
—Yvonne A wid Michael J h 231 Breckwood blvd
Doyon Raoul (Victoire L) coremkr 164 Birnie av h 335 King
Drabble Belle R Mrs emp collection dept The Third Nat Bank and Trust Co of Spfd r 17 George
—George J (Belle R) slsman h 17 George
Dradelis Milton emp 140 Chestnut r 534 do
Draghetti Alice A teller Union Trust Co 1351 Main h at Feeding Hills
Drago Charles D (Catherine) drop forger MDFCo h 160 Savoy av
—Eleanor L clk 365 State r 160 Savoy av
Dragon Albert J (Cecelia M) tool grinder AmBCorp h 65 Rimmon av
—Delphine E wid Adelard housewkr r 870 Armory
—Gelasse J (Florinda) h 411 Belmont av
—George J (Cecile G) mach G&BMfgCo h 870 Armory
—Harold J (Phyllis L) experimental mech AmBCorp h 20 Kenwood pk
—John J (Catherine T) h 38 Parker IO
—Joseph J (Tekla T) h 38 Parker IO
—Keith A (Irene S) tool applicator E Hartford Conn h 293 Main IO
—Laurence J spray painter Westinghouse 293 Main IO
—see Deragon
Dragoni Leone (Anna) h 143 Belmont av
Dragoon Margaret B Mrs cashier 1502 Main r 14 Wilcox
—William C (Margaret B) woodwkr MBCo h 14 Wilcox
Drabas Frank r 27 Bliss
Drake Bernice Mrs typist (500) 293 Bridge h 119 Massreco
—Charles H (Mary M) supv RyEx h 41 Mayfair av
—Demetrio J constrwkr 124 State r 389 Columbus av
—Emma L wid Albert E r 14 Wesson
—Ernest (Maude G) photographer (417) 1694 Main h 191 Thompson
—Ethel O clk-steno 5th fl 196 Worthington r 49 Fort Pleasant av
—Frank E (Lillian E) repairman NYNH&H h 255 Mill
—Gilbert H (Marjorie) slsman 355 Chestnut h at N Agawam
—Herbert E (Mary C) slsman 95 Taylor h 197 Belmont av
—Lois B slswoman 1477 Main h at W Springfield
—Mary Mrs cook 180 Long Hill r do
—Mary wid Alex h 389 Columbus av

—Mary A wid Philip housewkr r 14 Ionia
—Maude G Mrs nurse 191 Thompson r do
—Olga r 389 Columbus av
—Perley H h 40 Adams
—Ralph A (Beatrice P) h 27 Abbott
—Ralph F (Margaret) photographer h 303 Belmont av
—Raymond r 304 Bridge
—Raymond A (Minnie M) chauf 51 Dwight rd r 303 Belmont av
—Walter E (Ann M) prod supv Hartford Conn h 153 Westminster
—Walter T (Bernice A) emp USA h 119 Massreco
—William J h 114 William
Dramin Charles fur finisher 1421 Main h 62 Bryant
—Charles B (Theresa G) sls mgr 1054 Main h 123 Fort Pleasant av
—Israel tailor emp 1365 Main r 52 High
—Lena wid Isadore h 414 Chestnut
—Lou Clothes (Louis G Dramin and David Cowen) men's clothing 1212 Main
—Louis G (Charlotte H) (Brooks Men's Shop) 1205 Main and (Lou Dramin Clothes) 1212 do h 97 Somerset
Drapeau Adelard F mach opr AmBCo r 19 Cumberland
—Albert F (Eva M) (Drapeau's Market) 599 Page blvd h 45 Ardmore
—Anna wid Joseph r 19 Cumberland
—Calixte J (Mary) emp AmBCorp h 1575 Dwight
—Eva M Mrs (Drapeau's Market) 599 Page blvd r 45 Ardmore
—F Adelard press opr AmBCorp h 19 Cumberland
—John J railway mail clk r 10 Ingraham ter
—Joseph R (Norma F) clk PO h 100 Ardmore
—Raymond C (Rena A) clk 598 Page blvd h 72 Seneca IO
—Roland L (Gabrielle O) fireman SFD h 47 Ardmore
—William G (Simone A) h 1571 Dwight
Drapeau's Market (Albert F and Mrs Eva M Drapeau) 599 Page blvd
Draper Clarence B (Anne L) letter carrier h 65 Fargo
—Dorothy R r 157 Kensington av
—Earl L clk (206) 1387 Main r 157 Kensington av
—Flora G wid Robert D h 157 Kensington av
—George R (Bessie M) millwright MCCo h 100 Lamont
—Norman E stock clk SETCo r 157 Kensington av
—Ralph H (Charlotte M) mail porter B&A h 157 Kensington av
Drapier Lillian E wid Walter h 447 Hancock
Dratelis Andrew G student r 849 Liberty
—George A (Mary A) chef 782 State h 849 Liberty
Dravecky Joseph J (Patricia C) emp 137 Sharon h 29 Brookline av
Drawec Joseph C (Ruth) slsman 282 Worthington h at Easthampton
—Katherine clk 1514 Main r 29 Spring
Draymore A Robert lwyr (41) 1214 Main r 103 Maryland
Drazek Albert student r 33 Beauchamp
—Lillian B student r 33 Beauchamp
—Teofil (Mary H) letter carrier h 33 Beauchamp
Dreams Inc Louis Milewski pres-treas Yvonne M Ferris clk rest 162 State
Dreck Mattie r 73 Spring
Dreher S Emma Mrs r 63 Cherrelyn
Dreisbach Theodore (Genevieve) student h rear 263 Alden
Dreilich Arthur H (Pearl) chemist Chicopee h 38 Shawmut
Drennan Ann C Mrs h 3 Osgood
—Edward W chef E Longmeadow r 135 Massasoit
—May A clk BSTWks h 135 Massasoit
Drenzek Frank L (Cecelia M) mach emp 21 Cypress h at Chicopee
Drescher Albert E (Bessie V) clk B&A r (2) 650 State
Dressel Eleanor L mach opr MBCo r 69 Kensington av
—Frederick (Linda L) guard USA h 69 Kensington av
—Frederick J (Mable) emp 294 Plainfield r 69 Kensington av
Dresser Burtis E (Ruth B) lubricating eng Cleveland O h 138 Berkshire av
—Emerson S student r 138 Berkshire av
Dressler Murray (Pearl) pres Hatry & Young of Springfield Inc 171 Spring h 58 Calhoun
Drewniany Edward M (Bernice Z) (Cut Rate Hardware) 411 St James av h 415 do
Drever Mary B wid Thomas M r 30 Longfellow ter
Drew Barbara J women's athletic dir 170 Wilbraham rd r inq do
—David H h 710 Union
—Earl I r 2375 Main
—Frank emp MCCo r 208 Centre IO
—James T (Muriel B) emp USA r 671 Union
—Margaret nurse SHosp r do
—Mary M h 52 Willard av
—Mary S library asst 44 Oak IO r 26 Howard

—May M wid Rev David H h 229 Pendleton av
—Meredith F prof AmIntCol r (3A) 69 Long Hill
—Muriel J tel opr TelCo r 671 Union
—Paul L (Edith G) mgr E Longmeadow h 28 Florida
—Paul T student r 28 Florida
—Warren C (Mary A) mach opr 417 Liberty h 7 Benton
—William J Jr (Phyllis M) metalwkr 112 White h 166 Kensington av
Drewes Dorothy C Mrs office sec (516) 1200 Main r 33 Peekskill av
—Hanna wid Herman r 33 Peekskill av
—Herman E (Dorothy C) tchr 1300 State h 33 Peekskill av
Drewiany Steven E (Dorothy G) toolmkr AmBCorp h 13 Clayton
Drewnowski Walter E (Evelyn J) asst dept head 13 Lyman h at Suffield Conn
Drewry Constance M student r 994 Sumner av
—Raymond G (Ingeborg L) tchr Spfd College h 99 Sumner av
Drews Barbara A married Edward G Marchetti
—Elizabeth M wid Robert L r 809 Boston rd
Drexl Kate G wid Karl H priv sec 4th fl 127 State h 38 Whittier
Drimmie James (Hannah C) carp emp 1414 Main h 95 Eleanor rd
Drinan Arthur B (Julia R) ins agt PruInsCo (718) 95 State h 229 White
—John L plumber 302½ Belmont av h 111 Oakland
Drinkwater Karol wid Frederick A h 37 Groveland
—Marjorie M clk 878 Sumner av h at E Longmeadow
—Virgil L (Ruth) in USNavy h 1157 Boston rd
Driscoll Ada F supv 295 Worthington h at Feeding Hills
—Alice D r 50 Brookline av
—Anne M asst editor 47 Federal h at Northampton
—Arthur L (Katherine V) custodian Police Dept h 88 Lowell
—Beatrice R tchr music 96 Cambridge r do
—Bernard F (John M) slsman 770 State h 94 Fort Pleasant av
—Bessie A wid John P slswoman 1414 Main h 15 Niagara
—C William (Florence M) bricklayer h 231 Tyler
—Catherine M steno 3d fl 1200 Main h (4) 2 Pearl
—Cornelius J r 43 Sargeant
—Cornelius J (Della C) mason 70 Alvin h do
—Cornelius J (Mary M) mason emp 70 Alvin h 15 Derryfield av
—Daniel railway mail clk r 122 Chestnut
—Dennis J upholsterer emp 70 Chestnut r 72 Pearl
—Doris E clk TelCo r 11 Myrtle
—Edwin S (Gertrude R) welder Westinghouse h 5 Crown
—Eleanore A married Cornelius Buckley
—Elizabeth C cafeteriawkr 365 State r 30 Mattoon
—Elizabeth R wid George J h 96 Cambridge
—Florence emp city r 25 Granville
—Francis L letter carrier r 88 Lowell
—Francis R (Anna C) fireman SFD h 81 Silver
—Frank slsman r 1976 Main
—Frederick J (Mary A) chauf 211 Plainfield h 2 Moore
—George N (Mary E) woodwkr MBCo r 56 Vinton
—Gerald A (Claire E) sergt police h 55 Ralph
—Gertrude E nurse Spfd Hospital r 151 Maple
—Gertrude R slswoman ASCo r 25 Crown
—Hazel V wid Dennis J h 24 Quincy
—James P (Lillian C) mach Westinghouse h 62 Edendale
—James T (Mary V) compositor 340 Main h 825 Worthington
—Joan B clk 365 State r 94 Fort Pleasant av
—John student r 302 Maple
—John clk PO r 2375 Main
—John J (Anna M) h 825 Worthington
—John R (Alice C) slsman r 125 College
—Joseph E (Eleanor M) dept head MBCo h 24 Bethel
—Katherine A h 28 Everett
—Leona M wid Richard J asst mgr 1330 Main r 6 Leete
—Lillian C Mrs purchasing agt 47 Federal r 62 Edendale
—Louise M dept mgr Credit Bureau Inc r 11 Myrtle
—Madeline A clk 1454 Main r 8 Lawndale
—Margaret T nurse Mercy Hospital r 231 Tyler
—Marion wid Edward folder 82 Park r 5 Oak
—Mary A clk 310 State r 70 Alvin
—Mary E priv sec (304) 44 Vernon r 79 Dimmick
—Mary E Mrs nurse 56 Vinton r do
—Mary F clk 95 State r 231 Tyler
—Mary J technician Wesson Memorial Hospital r 825 Worthington
—Matthew J (Viola M) h 12 10th
—Neil C mach opr AmBCorp r (4) 260 Pearl
—Nellie M r 50 Brookline av

BITUMINOUS COAL ARTHUR B. MORIN CO. 1570 Main Street Tel. 6-4591

"Better be Safe than Sorry" INSURE WITH
PRESTON AND OLMSTEAD, INC. ALL FORMS OF INSURANCE and BONDS

—Nora G clk Federal Tea Co r 307 Fountain
—Nora V housewkr r 79 Dimmick
—Patricia A married John D Spain
—Patricia A clk CBWWks r 25 Crown
—Patrick J (Josephine B) foreman CVMfgCo h 8 Lawndale
—Pauline nurse Wesson Memorial Hospital r do
—Richard emp USRCo r 63 Leete
—Richard J (Jean) mach Chicopee h 31 Pomona
—Richard J (Rose A) acct state h 27 Wilcox
—Robert E (Helen L) policeman h (12) 194 Central
—Robert F assembler E Longmeadow r 96 Cambridge
—Robert J mason's helper 70 Alvin r do
—Robert P (Thelma E) acct GBCo h 123 Audubon
—Robert R (Evelyn A) slsman 928 Columbus av r 46 Leslie
—Ruth E r 25 Crown
—Shirley E married Dante DeRoma rem to WSpfd
—Thaddeus B (Helen M) gauge insp E Hartford Conn h 79 Dimmick
—Thaddeus R junior acct 786 Dwight r 79 Dimmick

Driscoll Thomas J
representative for The Union Mutual Life Ins Co life health accident hospitalization fire and group insurance 39 Dwight tel 9-0334 and pres Belmont Driving School Inc do r 8 Lawndale res tel 6-3896 —See p 45

—Timothy E r 28 Everett
—Timothy P (Nancy D) mach VNCo h 182 MassAv
—-Weber Inc Samuel Weber pres-treas heating equipment 201 Rowland
—William C r 166 State
—William E buyer ASCo r 111 Thompson
—William F (Lillian E) h 11 Myrtle
—William J (Catherine M) foreman VNCo r 190 Northampton av
—William J (Melina M) tinsmith 12 Hayden av h 60 Vinton
Drisko Betty L Mrs clk School Dept r 65 Oswego
—Robert D (Betty L) clk MMLInsCo h 65 Oswego
Drislane Frank J (Mary F) mach IMCo h 16 Alderman
—Mary A clk 1514 Main r 756 Belmont av
—William H slsman 74 Bridge r 16 Alderman
—William T (Katherine O) asbestoswkr 338 Columbus av h 55 Leitch
Drobish Stephen L (Hejda) h 74 Governor
Drohan Richard H (Beth A) asst treas W Springfield h 102 Larkspur
Drohat Adolph r 44 Miller
—Joseph G (Ruby F) h 163 Warrenton
—Ruby E Mrs punch press opr Westinghouse r 163 Warrenton
Drolette George C (Nellie C) carp r 57 Sargeant
—Henry A (Amelia L) plastics Hazardville Conn h 44 Myrtle 10
Dromey Margaret J married James Smith rem to Detroit Mich
—Margaret T wid Patrick h 110 Everett
—Mary A bkkpr 1803 Columbus av r 110 Everett
—Thomas J clk USA r 110 Everett
Dropkin Helen h 8 Butler
Drost Alberta L Mrs emp Highland Hotel r 16 Morgan
—John F (Alberta L) waiter 2283 Main h 16 Morgan
—Robert J (Barbara) rem to Portland Me
—Sophie L Mrs bkkpr 928 Columbus av h at Ludlow
—Stanley P (Mildred S) janitor MCCo h 120 Federal
Drouin Joseph H warehouseman 197 Liberty h 198 Carew
—Marion C Mrs mach opr h 2473 Main
—Ralph E clk 12 Pynchon r 2473 Main
—Richard J (Rita) platformman 245 Chestnut h 1757 Carew
Droure Elsie R r 155 Oakland
—Robert h 155 Oakland
—Ursula M clk Federal Land Bank of Spfd r 155 Oakland
Drown Blanche E wid Frank G h 93 Magazine
—Kenneth J (Genevieve M) auto parts mgr Greenfield h 146 Rowles
Drozdowski Charles J (Genevieve M) h 10 Enfield 10
Druce A Curtis (Evlyn M) office mgr 471 Taylor h 338 Abbott
Drucker Nathan (Frances P) slsman Holyoke h 829 Dickinson
Drude Elizabeth G wid Charles H h 153 Trafton rd
—Kenneth L (Mona) (Multiwear Stamp Works) (206) 44 Taylor h 151 Trafton rd
—Louise H rem to Agawam
—Nancy L dental asst 739 Liberty r 153 Trafton rd
Drufva Raymond W (Irene M) eng USA h at Longmeadow
Drugan Francis T (Eileen M) slsman Holyoke h 235 Central
—William L (Helen A) rem to Boston
Drum Eldee H (Marion P) carp city h 105 Revere

—Shop and Temple of Music (P A Brackett) 188 State
Drumheller George E (Mildred M) metallurgist E Hartford Conn h 116 Whittum av
Drumm Earl (Elizabeth) mgr 2018 Main h at Windsor Locks Conn
—Ronald (Esther) student r 174 Fort Pleasant av
Drummey William J (Olive) mech supt 340 Main h at Longmeadow
Drummond A Ruth Mrs bkkpr 3d fl 124 State h at Westfield
—Anita B Mrs comptometer opr USEnvCo (3) 915 Worthington
—Archie C (Anita B) acct Westinghouse h (3) 915 Worthington
—Donald M r 85 Clayton
—Fairie B Mrs r 63 King
—John C plasterer 26 King h 85 Clayton
—John L assembler USA r 190 Daviston
—Leckie (Janet) assembler Smith & Wesson Inc h 190 Daviston
—Leverne priv sec 365 State h 10 Ridgewood pl
—Mary L wid James H r 48 Windsor
—Thomas M (Eleanor A) serviceman WMassElecCo h 19 Rhinebeck av
Drury Raymond W announcer 63 Chestnut r 122 do
Dry Bridge Cafe (Arthur T O'Leary) 664 St James av
Dryden John F (Ida L) in USNavy h (454) 2142 Main
—Julia Mrs h (2) 976 State
Dryjowicz Anna R clk 85 Chestnut h at Ludlow
—Irene N clk 1295 State h at Ludlow
Drynan Donald B r 96 Plainfield
—Thomas B h 96 Plainfield
Drzewianowski Emily Mrs clk 1379 Main h at Chicopee
Duart J Arthur rem to Holyoke
Dubay Armand F (Betty V) h (10) 30 Cumberland
Dubbrin George r 19 Osgood
Dube Alphonse J (Grace L) technician 93 Orleans h 64 Whiting
—Angelina r 182 Florida
—Annette M wid Aurel T Jr asst floorwoman 34 Front 10 h 80 Wilmont
—Arthur (Alphonsine J) painter city h (6) 3098 Main
—Aurel T Jr died July 23 1949 age 43
—Barbara E mach opr 33 Morris r 80 Wilmont
—Frank L (Albina D) welder G&BMfgCo h 79 MassAv
—Fred M (Isabelle J) barrels 180 Switzer av h do
—Henry G (Esther J) emp 556 St James av h 385 Allen
—Horace E (Leona) foundrywkr Westinghouse h 102 Oswego
—Joseph (Laura A) emp H L Handy Co h 40 Dover
—Juanita nurse Boston r 80 Wilmont
—Matilda E Mrs clk 1295 State h at Ludlow
—William J (Viola V) welder Meriden Conn (1) 74 Grenada
Dubensky Max r (3) 744 State
Duber Charles J bottler 43 Emery r 15 Ringgold
—Mary wid John h 15 Ringgold
—Sophie D packer 93 Orleans r 15 Ringgold
Duberry Arthur r 19 Auburn
Dubey Ardelard restwkr r 837 Main
Dubia Archie J (Mary A) assembler Smith & Wesson Inc h 15 Los Angeles
—Frank W (Yvonne M) fireman SFD h 24 Mill
—Julia wid John E r 73 Central
Dubie Edward (Madeline E) janitor 15 Niagara and 21 Oswego and 20 Saratoga h 28 do
—Fred h (1) 70 Worthington
—John (Marion L) rem to Longmeadow
DuBiel Peter P (Edna) chemist h 991 Carew
Dubiel Katharine A wid John h 139 Powell av
—Robert heat treater Chicopee Falls r 122 Chestnut
Dubinsky Mary r 46 Forest Park av
DuBois Albert L (Alice A) grinder AmBCorp h 17 Sherbrooke
—Esther M wid J Frank h 114 Washington rd
—Leo N (Lena) garmentwkr Chicopee h 66 Silver
—Paul E dairywkr 45 Pomona r 111 Grenada ter
—Paul E (Patricia M) mgr 15 Worthington r inq do
—Ralph K (Irene L) glazier emp 40 Albany h 78 Beaumont
—Yvonne B clk B&A h 73 Leete
Dubois Alfred (Yvonne R) chauf 19 Harrison av h 22 Central
—Anna C wid William J h 111 Grenada ter
—Edward W (Angelina M) compositor 340 Main h 7 Long View
—Koline C physician (222) 30 Maple r 113 Harvard
—Eva Mrs stitcher Westinghouse r 128 Cambridge
—Helen D Mrs h (343) 2142 Main
—Hormisdas F (Leonie M) h 157 Jasper
—Maxine L emp 34 Front 10 r 194 Worcester 10
—Paul E emp 45 Pomona r 111 Grenada ter
—Phyllis M Mrs waitress 16 Sanford h (8) 28 Morris

—Rock O (Lizzie A) trucker CVMfgCo h 194 Worcester 10
—Yvonne R clk B&A r 73 Leete
—see Woods and Wood
Dubord Doris C married Henry A Kowalczyk rem to Rockville Conn
—J Oliver emp Westinghouse h 20 Dexter
—John O Jr in USNavy r 20 Dexter
DuBose Chalmers E clk PO r 602 Union
—Helen E office sec W Springfield r 62 Essex
—Lila wid Joseph died Jan 2 1950 age 69
—Robert C (Betty J) rem to Germany
—Walter T (Henrietta E) painter h 62 Essex
—William A grocer 74-76 Hancock h 602 Union
DuBour Everett E (Alice L) service mgr 648 State h (35) 196 Bowdoin
—Vivian M clk Union Trust Co 1351 Main h at W Springfield
Dubour Alfred D (Mabel E) stock clk E Longmeadow h 18 Sycamore
—Arthur L (Gertrude B) clk E Longmeadow 18 Sycamore
—Emma R wid Henry h (4) 2702 Main
—Ernest A (Mildred G) h 29 Upland
—Joyce C r 59 Corona
—L Edward (Victoria J) mail sorter 57 Liberty h at W Springfield
Dubovy Philip E (Elizabeth) clk B&A h 527 Plainfield
Dubovik Benjamin J (Yvonne R) draftsman Holyoke h 41 Lexington
Dubra Stephen emp B&A r 1797 Main
Dubrava Fred J (Muriel A) chauf city h 46 Ambrose
—Frederick J student r 46 Ambrose
DuBray Catherine wid Samuel h (6) 959 Main
—Clifford photo foreman 140 Wilbraham av h at N Wilbraham
DuBreuil Donald B student r 26 Standish
—Marcella A Mrs clk (3d fl) 1200 Main r 26 Standish
Dubreuil Gilbert (Alma) r 403 Monsanto av 10
Dubriske Raymond A (Margaretha M) in USArmy h 751 Belmont av
Dubrow Ethel r 44 Copley ter
Dubuc Albert D in USAirForce r 47 Lansing pl
—Albert F (Laurencia G) constrwkr h 47 Lansing pl
—Armand M (Evelyn E) (Acme Floor Co) 221 Dorset h do
—Arthur L r 35 Cedar
—Elise Mrs r 23 Sheldon
—Joseph L constrwkr r 47 Lansing pl
—Ophelia wid Stanley P h 73 Central
—Raymond E (Mary W) painter h 47 John
—Roland E (Rita T) h 321 Taylor
Dubuque Arnold A (Elizabeth) emp circulation dept Spfd Daily News h 78 Ranney
—Arthur J r 27 Nagle 10
—Bessie C wid Wilfred J r 43 McKnight
—Emile J (Florence M) janitor Spfd Republican h 142 Hancock
—Emma Mrs r 69 Bowdoin
—Elizabeth M Mrs assembler Westinghouse h 2462 Main
—Ernest R (Jeannette F) janitor 32 Cypress h 135 Pendleton av
—Eva M Mrs clk 1528 Main r 14 Welcome pl
—Harvey J (E Claire) assembler 228 Birnie av h 34 Dorchester
—Joseph U (Inez M) compositor PPubCo h 97 Ashley
Dubuzesk Barbara M cost clk Westinghouse r 31 Franklin
—Felix P emp MDFCo h 31 Franklin
Duby Alphie R (Shirley M) purchasing expediter VNCo h 207 Worcester 10
—Edward L (Mae J) mach CVMfgCo h 37 Arden
—Mae slswoman 1496 Main r 37 Arden
Duca Alfred O mach opr Westinghouse 61 Pendleton av
—Nazzareno (Eugenia) emp city h 61 Pendleton av
Ducey Allan F dieinker MDFCo r 20 Harriet
—Anna J wid Edward J emp 93 Orleans r 122 Firglade av
—Claire M clk Providence Rl r 122 Firglade av
—Dorothy M comptometer opr B-DCBCo h 34 Long View
—Edward J (Margaret M) clk RyEx h 122 Firglade av
—Yolanda L Mrs r 34 Long View
Duchaine Emery sheetmetalwkr r 42 Birnie av
—Henry (Aine) (Bancroft Sheet Metal Co) 66 Bancroft h 42 Birnie av
—Maurice H (Genevieve) sheetmetalwkr emp 58 Carew h 13 Amity ct
—Rene clk 1592 Main r 42 Birnie av
DuCharme Doris priv sec Westinghouse r 1464 State
Ducharme Albertine B wid J Raoul h 10 Greenwood
—Arthur elec r 76 Liberty

Hard Chromium Plating
THOMAS J. MURRAY
964-966 Main Street - West Springfield
Springfield's Largest Platers
DIAL 2-3129
Complete Plating Service

REAL ESTATE
RENTALS
APPRAISALS
A. C. WHITE, JR., REALTOR
496 Bridge St. Telephone 2-5109
INSURANCE
PROPERTY MANAGEMENT
MORTGAGE LOANS

FORBES & WALLACE . . SHOPPING CENTER FOR WESTERN NEW ENGLAND

PHONE 3-5147
POOL CAR DISTRIBUTION
Truck Renting and Leasing
CALL HUCK'S TRUCKS
188 LIBERTY STREET
TRUCKING RIGGING
INDUSTRIAL MOVING

—Charles G (Esther P) floral designer 133 State h 207 Wilbraham av
—Edward A (Helcodoris M) mach opr AmBCorp h 33 Newland
—Fred O (Mary M) h (4) 23 Federal
—George E (Rose M) trackman B&M h 2234 Main
—Henry A (Violet E) stock clk Thompsonville Conn h 27 Jenks
—Jane wid Oliver E r 116 Main IO
—Leo A (Pearl E) grinder 3664 Main h at Willimansett
—Mabel r 69 Sargeant
—Mary A Mrs h (1) 54 Patton
—Oscar J projectionist 1704 Main r 1757 do
—Roland L (Elizabeth M) insp CVMfgCo h (4) 168 Main IO
—Victor (Lillian) houseman 140 Chestnut h (5) 33 Thomas
—William H (Nora C) grinder E Longmeadow h 89 Appleton
—William M toolmkr USA r 89 Appleton
Duchesne Emile chauf W Springfield r 16 10th
—Joseph L assembler IMCo r 94 Hancock
—Mary wid Louis h 94 Hancock
Duchesneau Aldora wid Isadore r 40 E Hooker
—Wilfred mach opr Westinghouse r 2177 Main
Duchess The apts 55 State
Duckworth Frederick M (Marie L) supv USRCo h 57 Kirby
—Harold G (Alma R) h 368 Long Hill
—James F student r 368 Long Hill
—Susan tchr 8 Hadley r 368 Long Hill
Duclos Aurore M Mrs beauty shop 11 Bristol r do
—Beatrice M Mrs h 201 Main IO
—Constance clk 721 Worthington r 900 Chestnut
—Dolores R clk SF&MInsCo r 900 Chestnut
—Ernest R (Leona M) supv G&BMfgCo h 900 Chestnut
—Frederic N (Maude S) veterinarian 56 Clinton h 2363 Main
—Helen M Mrs slswoman 1414 Main r 26 Harriet
—Kenneth F clk Miami Fla r 183 High
—Lawrence L (Rhea M) condr B&A h 183 High
—Lawrence W investigator (303) 1200 Main r 183 High
—Patricia A receptionist 63 Chestnut r 183 High
—R Joseph (Helen M) ins agt Chicopee h 34 Sherbrooke
—Roland P (Theresa) foreman 34 Front IO r 201 Main IO
—Rose M wid Philippe A r 1059 Berkshire av IO
—Theresa A typist 3d fl 1200 Main r 201 do IO
—Wilfred O (Aurore M) barber 322 Wilbraham rd h 11 Bristol
Duclose Marie wid William emp 177 Chestnut r do
Ducy Edward C Jr (Helen G) rem to Fall River
Duda John Jr (Simone T) tool mfr Three Rivers h 32 End
—Stephanie nurse SHosp r do
Dudajek Joseph h (423) 2142 Main
Dudas Michael P (Jean L) mach 3664 Main h at Westfield
—Peter (Evelyn) mach Holyoke r 180 Union
Dudeck Joseph J (Nellie C) slsman h 90 Edendale
—Nellie C steno 93 Orleans r 90 Edendale
Dudek Barney (Annie) baker emp 1400 State h 96 Pine Grove
—Frank A (Rose) asst foreman MCCo h 13 Drake
—John bartender 2168 Main r 1976 do
—Joseph (Mary) r 11 Mattoon
—Joseph J (Frances M) r 73 Bradford
—Julia Mrs r 2382 Main
—Mae M r 50 Broadway
—Stanley J (Helen M) mach VNCo h 61 Ames
Dudley Albert F (Beatrice E) millwright MCCo h 94 Sherman
—Annie E wid Francis J h 135 Maynard
—Cordelia R Mrs r 139 Monroe
—E Rachel typist WMassElecCo r 23 Dartmouth
—Eleanor clk A&PCo r 23 Sherman
—Emma M wid Wilfred S insp Westinghouse h 2402 Main
—Ernest P (Margaret E) custodian SETCo h 94 Baxter av
—Everett A (Marion) emp GICCorp r 22 Hall
—Homer C mach NYNH&H r 285 Quincy
—Homer C Mrs (Margaret J) died July 31 1949 age 32
—James H (Katie) butcher H L Handy Co h 63 Eastern av
—Jean S clk TelCo r 94 Baxter av
—Jennie wid Samuel h 72 Essex
—Lottie A Mrs clk 1295 State h at Ludlow
—Mary E r 41 Cherryvale av
—Mary E wid Harry r 115 Essex IO
—Maude E wid John G h 23 Dartmouth
—Millard A (Mary L) assembler Westinghouse h (1) 18 Essex
—Neil F (Marcelle A) spray painter emp 199 Union h 22 Lillian
—Richard E (Rachel O) civil eng emp (410) 36 Court h 32 Webber
—Sarah E wid Robert A h 22 Hall
—Sheldon F (Margaret) produce helper 180 Lyman h 95 St James av
—Shirley J clk TelCo r 94 Baxter av
—Wilfred R riveter Easthampton r 2462 Main
—William h 18 Brunswick
—William J (Doris A) stock clk 780 Worthington h 9 Hogan
—see Daudelin
Dudzik Adelle M married Ralph S Thompson Jr
—Joseph emp MDFCo h 2936 Main
Dudzinski John M (Nellie C) grocer 1526 State h do
Duemler Eleanor I r 138 Wilbraham rd
Duerrler William T r 34 Myrtle
Duery Robert emp DMCo r 26 Montrose
Dufault Abraham J (Corona P) (Default & Son) 59 Fountain h do
—Aime (Valeda M) (Munroe Hotel) 19 Franklin h do
—Aldeo P (Alice E) (Dawn Donut Shoppe) 2911 Main h at Chicopee
—Aldora J r 270 Centre IO
—Alexander (Mary T) fireman Smith & Wesson Inc h 131 Caseland
—Alfred E (Bertha A) carp E Hartford Conn h 57 Melville
—Arthur (Martha R) route slsman 328 Columbus av h 909 Chestnut
—Arthur A (Mary L) baker emp 2911 Main h 23 Donald
—Clifford J (Rose Marie) furn rms 42-44 Mattoon h 421 Roosevelt av
—Doris M married Russell Hayman rem to Camden NJ
—Emile P carp h 43 Jefferson av
—Eveline L Mrs married George J Carlson
—Jack Jr emp 33 Plainfield r 31 Hunt
—Joseph cook W Springfield r 37 Holyoke
—Joseph B (Rose A) h 37 Elliot
—Leo J welder MDFCo r 43 Jefferson av
—Leon P (Mildred M) (Leon's Lunch) 178 Alden h 176 do
—Louis J (Marguerite L) carp Longmeadow h 33 Salem
—Mary A wid Philip A r 57 Beaumont
—Paul E carp r 43 Jefferson av
—Paul E (Loretta L) carp r 32 Holyoke
—Raymond E (Lucille E) letter carrier h 163 Harkness av
—Roland L (Doris E) (Dufault & Son) 59 Fountain h 57 do
—Simone M insp AmBCorp r 43 Jefferson av
—& Son (Abraham J and Roland L Dufault) gen contrs 59 Fountain
Duffany Cleyland L (Eleanor R) printer Thompsonville Conn r 54 Griffin
—Frederick C turret lathe opr USA r 14 Morgan
—Joseph C (Louise M) mach Westinghouse h 9 Ventura
—Louis C r 29 Portland
—Mary E Mrs rem to Wilbraham
—Richard P student r 9 Ventura
Duffey William A (Mary L) tchr AmIntCol h 235 Oak Grove av
Duffey Ann R office sec (418) 115 State r 55 Ardmore
—Edward H (Elizabeth R) chemist Westinghouse h 30 Russell
—John F (Mary E) r 55 Ardmore
—William J (Ann M) sergt police h 55 Ardmore
Duffield Joseph painter r 49 Church
Duffier Thomas emp Westinghouse r 1967 Main
Duffin Frances B r (18) 68 Pynchon
—Henrietta L asst buyer ASCo h (7) 107 High
—Orley L tchr 53 Elliot h at Longmeadow
Duffley Thomas G (Mildred M) (Hampden Glass & Paint Co) 54 Winter h at Longmeadow
Duffney Clara A Mrs h 74 Sargeant
—Henry E (Ann R) mgr Ludlow h 221 High
—Janice L nurse Mercy Hospital r do
Duffus Thomas r 83 Bradford
—Thomas T (Marie V) foreman Westinghouse h 210 St James blvd
Duffy Anne L nurse emp 1414 State r 57 Murray Hill av
—Barbara nurse SHosp r do
—Basil E (Margaret E) brakeman emp B&M h 63 Woodmont
—Edward L houseman 50 Maple r 55 High
—Francis J (Mary E) shipper Westinghouse h 23 Carew ter
—Francis W (Helen V) slsman ASCo h 36 Cumberland
—Frank J (Mary F) guard Westinghouse h 67 Whittier
—Frederick W (Ethyl R) opr WMassElecCo h 80 Oak Grove av
—George F h 49 Redlands
—Helen G tel opr 57 Liberty h at W Spfd
—Idella M married Philip LaBelle
—James H (Katherine E) rem to Connecticut
—James E (Katherine E) emp 999 Page blvd h 47 Brittany IO
—James H rem to Connecticut
—James J (Nora F) emp city h 28 Lebanon
—James L internal revenue agt (434) 436 Dwight h 57 Murray Hill av
—James M (Rhea E) wrecker emp 62 Osgood h 778 Page blvd
—Jane K rem to Connecticut
—Jean F clk Westinghouse r 122 Miller
—John (Jane L) h 17 Oak
—John F (Mabelle M) asst mgr Holyoke h 16 Wexford
—John F Jr student r 16 Wexford
—John J (Susan D) foreman city h 18 Leonard
—John P emp city r 122 Miller
—John P Jr linotypist 32 Cypress 122 Miller
—John S h 31 Myrtle
—Joseph M elec Westover Field r 49 Redlands
—Keirnan r 47 Brooks
—L Marie r 57 Murray Hill av
—Margaret G office sec VNCo r 67 Whittier
—Margaret M wid James J matron 233 Carew h (2) 30 Cumberland
—Maria V insp Ludlow r 17 Oak
—Mary A married Arrigo Rovatti
—Naomi M typist Chicopee Falls r 30 Oak Grove av
—Raymond A (Aline R) shipper MDFCo h (4) 26 Cumberland
—Thomas F (Ruth E) claimman Holyoke h 47 Brooks
—Thomas J (Stephanie G) mach CVMfgCo h 27 Hatch
—Thomas R (Mary M) elec emp 211 Worthington h 54 Glenham
Duffy's Spa (Angelo Puppolo and Nicholas Giuggio) 372 Belmont av
Duford Albert L (Margaret V) janitor 282 Dwight h 23 Eisenhower
—Walter L (Doris R) orderly SHosp 12 Long View
DuFour Theresa nurse SHosp r do
Dufourd Arthur L fireman SFD r 2806 Main
—Arthur L Mrs (Emily J) died July 28 1949 age 66
DuFrense C Richard student r 420 Roosevelt av
DuFresne Charles H (Marian D) supt SF&MInsCo h 420 Roosevelt av
Dufresne Charles (Florida) chauf 211 Plainfield h 70 Calhoun
—Claire R labeler USEnvCo r 70 Calhoun
—Donald P teller Spfd Safe Deposit and Trust Co 127 State h at W Springfield
—Doris A assembler 115 Dwight r 70 Calhoun
—Earl roofer r 2882 Main
—Edna M assembler 115 Dwight r 70 Calhoun
—George N (Marie A) fireman SFD h 80 Fenwick
—Joseph I (Helene G) carp h 36 Keith
—Marie B seamstress 1477 Main h at W Springfield
—Michael P (Mary C) unit mgr (304) 44 Vernon h 14 Converse
—Napoleon E (Cecile D) medical technician 7th fl 1200 Main h 139 Pilgrim rd
—Prosper (Eugenia C) tailor emp (201) 317 Dwight h at W Springfield
—Raymond V (Fredrica E) chauf 181 Taylor h (C) 96 Lionel Benoit rd
—Theresa G poster 34 Front IO r 80 Fenwick
—Thomas E (Priscilla L) student h 110 Lionel Benoit rd
—Walter J mason supt (910) 1387 Main h at W Springfield
Dufault Peter (Rose) rem to Klamath Falls Ore
Dufur Beatrice I Mrs married James Rubin
Duga Vernon J (Jeannine F) h 54 Murray Hill av
Dugan Albert P (Laura B) slsman h 265 Oak Grove av
—Alson J r 368 Central
—Barbara M laboratory technician Westfield r 265 Oak Grove av
—Betty Mrs bkkpr 1379 Main h at N Agawam
—Clarence L buyer 1474 Main r 2718 do
—Edward J checker NYNH&H r 27 Home
—Frances U clk MMLInsCo r 265 Oak Grove av
—Frank E lwyr (223) 196 Worthington h 116 Fort Pleasant av
—Frank X (Mary A) clk 1176 Main r 31 Elliot
—G Geneva clk W Springfield r 265 Oak Grove av
—Helen J seamstress ASCo r 63 Spring
—Laura R Mrs asst sec (209) 360 Worthington r 265 Oak Grove av
—Laurence F (Katherine M) weaver Thompsonville Conn h 27 Home
—Richard T window trimmer ASCo r 27 Home
Dugas Anna mach opr Westinghouse h (8) 2991 Main
—George J (Ida J) railway mail clk h 17 Waverly
—Ida Mr seamstress 1884 Main h 17 Waverly
—Marie D wid Arsene r 17 Waverly
—Oscar E carp r (8) 2991 Main

SALES
RENTALS
MANAGEMENT
HENRY M. CLARK CO., REALTORS
100 BROADWAY TELEPHONE 7-0231
APPRAISALS
MORTGAGE
LOANS

ALBERT STEIGER COMPANY
DEPARTMENT STORE - 1477-1479 MAIN ST.

—Prime r 77 Fort Pleasant av
Dugdale Francis H (Sarah A) constrwkr h 8 Parkview
Duggan Bernard M (Margaret M) mgr (1125) 95 State h 34 Hazen
—Edmund F (Barbara) assembler Chicopee Falls h 41 Midway IO
—Ella R Mrs office sec Westinghouse h 72 Pearl
—James (Ann) ins agt 2d fl 119 State h at Monson
—James F (Grace C) adv mgr display dept 16 Fort h 39 Parkin
—John J pres-gen-mgr The Chapman Valve Mfg Co 203 Hampshire Indian Orchard h 140 Oak IO
—Mary E married Lewis F Sharpe r 72 Pearl
—Mary died May 29 1949 age 68
—Michael H r 51 Trafton rd
—Ruth A r 140 Oak IO
Dugre Louis r 175 Massasoit
Duguay Alfred rem to Stamford Conn
—Reginald J (Alice E) die sinker MDFCo h 1343 Bradley rd
Duhaime Aldia Mrs r 74 Temple
—Maria wid Napoleon h 105 Central
Duhamel Charles A (Harriet) h 48 Olive
—Henry A (Rena B) mach CVMfgCo h 628 Union
Duigna Rita packer H L Handy Co r 1497 Dwight
Duke Albert G tchr NY r 443 Carew
—Ethel clk 137 Bridge r 15 Mattoon
—Hannah C Mrs mach opr 33 Morris h (5) 726 Main
—John (Helen C) ins 5th fl 44 Vernon h at Boston
—John H (Phyllis V) bricklayer h 104 Prospect
—John J toolmkr E Longmeadow r 443 Carew
—Katherine D priv sec 32 Spring h 104 Prospect
—The apts 51 State
Dukeshire Ellwood A (Vivian E) (Dukeshire-Holton Co) 605 State h 21 Longfellow ter
—Holton Co (Edward A Dukeshire and Everett G Holton) mfrs agts 605 State
Dukette Laurel F (Lillian T) receiving clk G&BMfgCo h 56 Roseland
Dulac Alfred J (Thelma K) auto body painter 721 Worthington h 14 Welcome pl
—Roger A r 14 Welcome pl
Dulak Walter B (Helen M) lithographer Chicopee Falls r 28 Crane
Dulceno Attilio A (Rose A) h 168 Boston rd
Dulchinos Daniel A r 146 Parallel
—John A (Helen) insp Westinghouse h 146 Parallel
—Theodore J (Effie) (Atlantic Sea Food) 2218 Main h at Chicopee Falls
Dulick John emp B&A r 1871 Main
Dulski Anthony emp MCCo r 10 Ridgewood pl
—Rose wid Andrew died June 20 1949 age 74
—Walter J (Helen G) guard MCCo h 21½ Indian Leap IO
Dulude Arthur F (Ruth M) bus opr StRy h 41 Nevada
—Eli L died Apr 5 1949 age 73
—Ella B wid Eli L h 16 Ivy ct
—James E emp press dept 29 Worthington r 2417 Columbus av
—Jean A Mrs clk 93 Orleans r 513 Union
—Mary Mrs matron 1502 Main h at Chicopee
—Roland A (Bridget) press opr W Springfield h 2417 Columbus av
—William (Jean A) r 513 Union
Dulrich John window cleaner emp 1634 Main 133 Massasoit
Dumaine Delima wid John B died Apr 1949 age 72
—Louis O (Annette C) stock chaser AmBCorp h 44 Portland
—Rhea M bkkpr 440 Worthington h at W Springfield
—Romulus J emp HB&ACo h (6) 22 Winthrop
—Theodore J (Cora M) supr VNCo h 110 Wilmont
Dumais Alaric J r 43 Calhoun
—Albert peddler r 1967 Main
—Cleophas (Regina) h 75 Healey IO
—Cleophas N Jr (M Antoinette) steam fitter CVMfgCo h 66 Lyons IO
—Etanna J (Eva M) carp USA h 25 Van Ness
—Harold A (Fabiola A) h 114½ Hampden IO
—Joseph H r 25 Van Ness
—Urgel H weaver Holyoke r 274 Main IO
—Victor J (Fluorescent Shop) 239 Main r 75 Healey IO
Dumas Agnes M wid William h 10 Allendale
—Albert (Rachel) mach opr IMCo h 112 Santa Barbara
—Alfred E (Albina E) h 33 Greenwich
—Alfred E Jr (Eleanor B) correspondent Westinghouse h 99 Ardmore
—Arthur R (Lillian M) extruder opr MCCo h 374 Main IO
—Carlton G (Doris) constrwkr h 199 Worcester IO
—Dean A (Vivian J) cost acct Hartford Conn h 88 Spring
—Edith E wid Edmund J waitress 187 Alden h 25 Cedar
—Edward W (Adele E) h 35 Oswego
—Elmer P r 75 Saratoga

—Fred G (Estelle) shipping clk Willimansett h 60 Lincoln
—George A h 81 Cedar
—Henry O (Valentine A) draftsman Westinghouse r 33 Greenwich
—Joseph A (Lillie P) draftsman CVMfgCo h 374 Main IO
—Joseph D (Aldea L) sls eng Hartford Conn h 803 Armory
—June C married Philip J O'Donnell rem to Holyoke
—Lawrence A mach E Hartford Conn r 60 Medford
—Leo F (Beatrice L) mach opr AmBCorp h 44 Morgan
—Lida M wid Henry T died Nov 2 1949 age 71
—Mabel M wid George h 60 Medford
—Marie A wid Lawrence W r 104 Dawes
—Mary E Mrs office sec (430) 293 Bridge r 97 Genesee
—Mary R wid Henry h 187 Hampshire IO
—Mildred R wid Paul A typist AmBCorp r (1) 26 Cumberland
—Rene G (Cecile M) asst mgr Longmeadow h 44 Eagle
—Robert S (Elizabeth R) mach opr E Longmeadow h 35 Robinson
—Roland A (Janina V) radio announcer 1757 Main h 31 Greenwich
—Sylvia M wid Wilfred N matron Hampden County Jail r 30 Belmont av
—William (Eva) painter h 93 Catharine
—William E (Mary F) purchasing agt New Haven Conn h 97 Genesee
Dumaulin Leo J (Josephine F) chauf 2110 Main h 111 Franklin
Dumbrowski Alphonse J (Clara) mach opr BSTWks 90 Gardner
—Irene M slswoman 1414 Main r 90 Gardner
—Mary C wid Joseph Z spotter 84 William h 90 Gardner
Dumelle Anna M r 46 Oak Grove av
—Eva wid Lawrence h 46 Oak Grove av
DuMond Jack L r 566 White
—John R (Beatrice G) chauf 36 Magnolia ter h 566 White
Dumond Rita R nurse Mercy Hospital r do
Dumont Adrien T (Mary H) (Better Radio Service) 18 Oak IO h 17 Tenby
—Arthur J (Juliet Y) mason h 19 Cumberland
—Edmond J (Isabelle R) h 1773 Carew
—Ernest M (Shirley B) slsman 355 Chestnut h 88 Jardine
—Josephine E wid Agapit h 389 Birnie av
—Thomas A (Amelia R) emp 37 Oak IO r 17 Tenby
Dumphy L Agnes (T L Dumphy Co) 341 Oakland h do
—Lillian O Mrs bkkpr 20 Hanover r 341 Oakland
—T L Painters (L Agnes Dumphy) 341 Oakland
—Thomas L Jr (Lillian O) service mgr 124 Dwight 341 Oakland
Dumschat Erving J emp IMCo r 11 Dineen
—Otto H (Gladys A) coilmkr WECo h 11 Dineen

DUN & BRADSTREET INC
Gerald H Locke mgr mercantile agency (612) 1200 Main tel 9-3803

Dunaisky Isidore (Sophie L) emp MDFCo h 43 Baldwin
Dunakin E Maude clk 88 Birnie av r 411 Sumner av
Dunbar Anna C Mrs (Lopardo's Beauty Shoppe) (407) 1383 Main h at E Longmeadow
—Community House Alexander B Mapp dir 33 Oak
—Corianna L wid William H nurse 256 Dwight st ext h do
—Douglas r 2787 Main
—Edwin L clk 76 Liberty r do
—Ernest (Leila M) toolmkr AmBCorp h 25 Grove
—George S emp city h 126 Maynard
—Henry P (Katherine E) truck driver 73 State h 44 Norfolk
—James A (Iline C) bartender 1757 Main h (1) 22 Bayonne
—Louisa M Mrs bkkpr 154 Broadway r 37 Fenimore blvd
—Mildred B (Page and Dunbar Lunch) 722 Boston rd r 126 Maynard
—Pauline Mrs mach opr 191 Chestnut r (6) 52 Pearl
—Robert H (Louisa M) facilities assigner TelCo h 37 Fenimore blvd
Duncan Albert T (Lina M) timekpr Smith & Wesson Inc h 23 Rushwick pl
—Alexander (Esther M) h 95 Dawes
—Arthur J (Bertha L) mach opr PM&GCo h (8) 84 Saratoga
—Arthur J (Marjorie L) shipping clk 115 Dwight h 40 Greenacre sq
—Betty J clk 156 Wason av r 369 El Paso
—Clarence H (Lena I) carp h 21 Prescott

DUNCAN CONSTRUCTION CO INC
Stuart Duncan pres David A Duncan treas general building contractors 113 Andrew tel 7-6258 —See p 96

—David A (Anna E) carp h 99 White Oak rd
—David A Jr (Meta P) janitor 53 Elliot h 175 Quincy
—David A III student r 175 Quincy
—Donald M (Corinne E) chauf 385 Liberty h 71 Park
—Doreen A clk MMLInsCo r 50 Bancroft
—Eleanor P Mrs tchr 493 Parker h at E Longmeadow
—Jacolyn J clk 31 Cypress r 40 Greenacres sq
—James (Margaret) h 169 Lebanon
—John (Elizabeth) carp h 94 Manchester ter
—Lizzie H wid William h 7 Ashbrook
—Mary A Mrs h (7) 2702 Main
—Mary B Mrs clk 275 Maple h 50 Bancroft
—Robert K (Jacqueline) car cleaner NYNH&H h 40 Greenacres sq
—Stuart (Jean G) carp h 27 Oregon
—Thomas J repr (923) 1387 Main h at Bristol Conn
—William C (Irene H) h 25 Clyde
—William H shoe repr 3136 Main r 25 Merwin
—William R (Catherine B) h 369 El Paso
Dunelle Ann priv sec 2155 Columbus av 46 Oak Grove av
Duney Edwin h 46 Clinton
Dunham Brooks K r 94 Elliot
—Clifford M (Doreen M) elec Westinghouse h 132 Dickinson
—Eleanor M clk 1295 State h at E Longmeadow
—Ernest A (Vera A) clk MMLInsCo h 67 Westford cir
—Frank H (Edna S) h 73 Eloise
—Frank L (Marjorie M) in USArmy r 73 Eloise
—George W (Hazel M) terminal mgr 259 Page blvd h at E Longmeadow
—Herbert A (Mildred S) solicitor 259 Page blvd h 29 Palmyra
—Paul W (Marion K) clk PO r 456 Sumner av
—Ralph C rem to Hartford Conn
—Raymond N (Doris) grinder USA h 169 Savoy av
—Thelma H Mrs r 159 Middlesex
—Warren E (Edith I) grinder USA h 61 Putnam cir
Dunia Anthony landscaper r 235 Pendleton av
—Catherine E r 235 Pendleton av
—Dominic V landscapewkr r 235 Pendleton av
—Eva J mach opr Chicopee r 235 Pendleton av
—Frank C landscapewkr r 235 Pendleton av
—Frank C (Mary V) gardener h 235 Pendleton av
Dunkerly Roy tchr 340 Sumner av h at Agawam
Dunklee Laura M r 72 Westminster
Dunkley Doris D Mrs office sec 134 Chestnut off 701 Wilbraham rd Trailer No 9
—Thomas (Doris) student h off 701 Wilbraham rd Trailer No 9
Dunklin Charles H died June 13 1949 age 75
Dunlap Charles H (Laura M J) tester USA h 254 Armory
—Earl S (Idewyn S) supt 34 Front IO h 108 East
—Evelyn P Mrs clk (807) 145 State r (5) 3004 Main
—Howard W (Evelyn P) assembler Westinghouse h (5) 3004 Main
—Laura M J Mrs slswoman 1477 Main r 254 Armory
—Ralph I Jr (Dorothy D) chemist MCCo h 56 Pheland av
—Rhoda G Mrs emp Westinghouse r 323 Bay
—Wesley M baker GBCo r 177 Carew
Dunlea Gertrude S wid Walter J h 52 Stratford ter
—Mary E clk 360 Central h at Hampden
Dunleavy Alice M tchr Thomas M Balliet School h 304 Boston rd
—Helen A steno 47 Federal r 49 Cass
—James E (Geneva C) mach MCCo h 35 Marquette
—James T expediter CVMfgCo h 97 Mill
—Kathleen I r 49 Cass
—Marie T priv sec (720) 95 State h at Chicopee
—Thomas A emp USA h 49 Cass
—Winifred A h (9) 28 Oswego
Dunlevy Bernard H (Mary K) gen agt (413-415) 1537 Main h 32 Dartmouth
—Bernard J student r 32 Dartmouth
—Margaret E married Robert S Powers rem to Manchester NH
Dunlop Gilbert clk 195 State h at Palmer
—John W (Florence E) tchr 353 Dwight h 69 Merrimac av
—Mary A Mrs r 6 Portland
—Realty Trust A C White Jr agt 496 Bridge
Dunn Adeline V Mrs bkkpr 2575 Main r 23 Portland
—Albert (Ida J) h 44 Shawmut
—Andrew A (Lucille L) h 76 Pheland av
—Anna E clk 55 Elm h 55 Walnut
—Beatrice wid William J r 25 Walcott
—Bernard F clk 784 State r 44 Shawmut

SPEED & HEGEMAN | REALTORS | 54 ELM STREET WEST SPRINGFIELD Tel. 7-2604

● Expert Repairing
● Fringing
● Machine Binding
● Overcasting
HOSKIN RUG CO.
929 MAIN ST. SPRINGFIELD, MASS.
Telephone 4-8086
● American Oriental
● Axminsters
● Broadloom, Wall to Wall
● Wiltons

FIELD, EDDY & BULKLEY INSURANCE
1200 MAIN STREET PHONE 4-1112
Fire -- Accident -- Auto

Service Between All Points In Mass. | R. J. WELSH EXPRESS, Inc. | PHONE 2-2871 | 820 Union Street West Springfield

DUNN
—Catherine wid Michael F h 14 Langdon
—Cathleen F interviewer (403) 436 Dwight r 85 Spring
—Charles D r 212 Wilbraham rd
—Doris M Mrs clk 1295 State h at E Longmeadow
—Dorothy A clk 46 Hampden r 395 Wilbraham rd
—Edward A (Anna E) safety eng Montpelier Vt h 731 Worthington
—Edward M (Dorothy M) policeman Northampton h 200 Locust
—Edward T (Ann M) coach Spfd College h 225 Rosewell av
—Ellen C clk WMassElecCo r 124 Brunswick
—Ellen F Mrs bkkpr 77 Winter r 289 State
—Erle C (Helen H) gasoline 167 Magazine h 80 Shamrock
—Eugene N (Helen I) paymaster Holyoke h (E) 25 High
—Eunice J winder Chicopee r 46 Florida
—Francis A state bdg insp (521) 196 Worthington r inq do
—Francis J emp USA r 326 Liberty
—Francis J (Irene B) cutter Holyoke h 31 Medford
—Frank E pres-treas Radio Church Associates Inc ground fl 145 State h at Feeding Hills
—Frank E Rev (Winifred E) pres Radio Church Associates (110) 145 State h at Agawam
—Frank J (Katherine E) h 54 Merwin
—Frank W (Lillian M) emp Park Dept h 326 Liberty
—Frederick R Jr slsman Hartford Conn r 227 Wilbraham rd
—George E r 212 Wilbraham rd
—Gertrude E clk 5th fl 44 Vernon r 19 Elliot
—Harry R (Mildred M) mach E Hartford Conn h 27 Alice
—Helen slswoman 1514 Main r 80 Shamrock
—Helen I Mrs slswoman 1365 Main r (E) 25 High
—Helene M Mrs r 40 Montrose
—Henderson S (Anna R) slsman 309 Page blvd h at Longmeadow
—Henrietta S wid Leo E tchr W Springfield h 48 Monmouth
—Ivy E methods eng Hartford Conn r 124 Brunswick
—James D (Yvonne B) 445 Main r 70 Cornell
—James E (Dorothy E) weaver Thompsonville Conn h 38 Jennings
—James E (Margaret H) assembler CVMfgCo h 98 Kenyon
—James J emp city r 107 Wellington
—James J (Frances M) asbestoswkr 339 Columbus av h 395 Wilbraham rd
—James J (Kathryn D) bus opr StRy h 45 Yale
—James P student r 70 Cornell
—James P (Breda J) welder G&BMfgCo h 16 Langdon
—Jane C h (206) 774 State
—Jerome F (Mary B) letter carrier r 14 Langdon
—Johanna A wid Patrick r 160 Winton
—John r 2787 Main
—John D student r 70 Cornell
—John G (Blanche T) mgr grocery dept 528 Sumner av h 1322 Bay
—John H (Julia) farmhand Palmer h 124 Brunswick
—John S r 13 Oak I0
—Joseph J (Ellen F) investigator 36 Dwight h 289 State
—Kieran L (Margaret J) slsman 169 State h 16 Maxwell pl
—Kieran L Jr (Mary A) mgr 431 Belmont av h 260 Commonwealth av
—Lillian G (Woman In White Shop) (307) 1383 Main r 44 Shawmut
—Lillian M supv 145 State r 155 Bay
—Marcella M steno 95 State r 227 Wilbraham rd
—Margaret A clk MMLInsCo r 98 Kenyon
—Margaret M wid Michael h 155 Bay
—Martin H (Eva J) h 29 Commonwealth av
—Mary emp MDFCo r 27 John
—Mary wid Stephen T r 35 Spruceland av
—Mary A r 54 Merwin
—Mary E Mrs h 227 Wilbraham rd
—Mary E wid George A died June 11 1949 age 75
—Mary F Mrs tchr 300 White r 37 Alberta
—Maureen E clk MMLInsCo r 31 Medford
—Maureen F dental asst (6) 786 State h at Northampton
—Mildred M student r 124 Brunswick
—Miriam F physician Washington DC r 35 Spruceland av
—Motor Sales (James D Dunn and Raymond Litman) used cars 445 Main
—Patricia A student r 48 Monmouth
—Pearl M emp USEnvCo r 46 Florida
—Raymond H (Arlene) labor rep h 1157 Boston rd

DUNN
—Richard H (Irma V) emp 785 Columbus av h 18 York
—Robert (Ruth H) h 46 Florida
—Robert F (Katherine J) policeman h 59 Worcester av
—Robert J auto mech 540 Sumner av r 27 Alice
—Robert J (Julia A) h 96 Marion
—Robert P Jr r 46 Florida
—Ruth O clk MMLInsCo r 46 Florida
—Shirley B steno W Springfield r 80 Shamrock
—Thomas F (Adeline Y) mgr Chicopee Falls h 23 Portland
—Timothy J (Jane G) student h 17 Bayonne
—Walter E far E Longmeadow r 229 Harkness av
—Walter J (Mary F) h 37 Alberta
—William E (Anna M) (D & S Super Service) 245 Dwight h 79 Jenness
—William E (Louise E) emp 66½ Vernon r 68 Alderman
—William F (Yvonne M) mach B&A h 23 John
—William H painter r 27 Alice
—see Dunne and Dun
Dunne Mae B Mrs r 2345 Main
—Margaret A wid Timothy J h 64 Sterling
—Thomas (Beatrice E) h 52 Waverly
Dunnell Raymond E died Oct 3 1949 age 53
—Stanley lab r 36 Willow
Dunnett George lab r 36 Willow
Dunnigan Agnes R Mrs bkkpr 302 Locust r 423 Page blvd
—James T (Ruth A) mach E Hartford Conn h (3R) 511 Main
—John F (Agnes R) supt 302 Locust h 423 Page blvd
Dunning Lillian W wid Harold G h 266 Cooley
—Marjorie F priv sec 310 State r 266 Cooley
—Ray P (Mildred L) lwyr (904) 1387 Main h 33 Rencelau
—Sally J tchr Durham NH r 33 Rencelau
Dunphy Catherine M (Catherine M) tel opr 295 Worthington h at W Springfield
—Edward J (Mary F) slsman Boston h 204 Northampton av
—Henry A (Helen I) slsman Hartford Conn h 23 Palmyra
—James A Rev pastor St Matthews Roman Catholic Church h 52 Pinevale I0
—Thomas L (Louise D) checker 26 Taylor h 79 Oswego
Dun-Rite Coat Apron and Towel Supply (Ernest L Kenney) 49 Oak Grove av
Dunscombe Elmer W (Clara A) elec's helper Westinghouse h 178 Penrose
—Harold E (Eleanor M) acct Westinghouse h 25 Myrtle
—Wallace F (Marjorie M) decorator 627 State h 36 Buckingham
Dunsmoor Thelma L clk 1295 State r inq do
Dunton Flora wid William rem to New Bedford
—William died June 7 1949 age 58
Duntun Dorrothea Mrs clk 51 Elliot r 14 Middlesex
Dupee Peter E r 128 Orleans
Duperre Doris T emp Westinghouse r 26 Alderman
—Imelda plasticwkr Chicopee r 26 Alderman
—Jules h 26 Alderman
—Jules Mrs (Delia) died May 31 1949 age 70
Duplais Anatole I (Clara M) h (754) 2147 Main
Duplessis John B (Bertha I) (Duplex Tire Service) 436 Main h at Agawam
—John J (Virginia) tirewkr 436 Main h at Agawam
—Laura R h 79 Oak I0
—Virginia Mrs clk 75 Page blvd h at Agawam
Duplex Tire Service (John B Duplessis) 436 Main
Duplicating Letter Service (Clare V Bissell) (216) 1618 Main
Duplissa Donald F (Jacqueline A) home office rep 365 State h (1B) 77 Manor rd
—Leo B (Verda E) h 158 Gilbert av
Duplissey John emp 91 Old Acre rd r do
DuPont Ann Mrs asst mgr 1336 Main h at Chicopee Falls
—Charles J (Lea D) (DuPont's Market) 2477 Main and meat cutter Westfield h (3) 37 Thomas
—Dorothy M Mrs dept mgr ASCo h 26 Summit
—Edmund R expediter 1615 Main r (3) 37 Thomas
—Edward D (Frances C) emp 1126 Main r 74 Newland
—Emerson O (Marguerite C) h 131 Bowdoin
—Ernest E (Leona M) meat cutter W Springfield and (DuPont's Market) 2477 Main h (4) 46 Douglas
—Louis J (Albertine M) slsman h 294 Dwight st ext
—Norman A (Aldea H) meat cutter Aldenville h 63 Sterling
—Paint Service Store Alcide J Auclair mgr 96 State
DuPont's Market (Ernest E and Charles J DuPont) grocers 2477 Main
Dupont Eugenie wid Adelard r 45 Rimmon av
—Marguerite M clk 1514 Main h at W Springfield

DUPONT
—Norma E steno 77 Winter h at Chicopee Falls
—Normand A serviceman 61 Vernon h at Chicopee Falls
—Rene (Alma M) rem to Boston
—Robert O (Frances M) slsman Chicopee h 103 Atwater ter
—Walter J (Cecile A) spray painter 3664 Main h at Chicopee
duPont Homsey and Co Normand P Sharrow acting mgr stocks and bonds (206) 95 State
—& Cahalin Inc J Harold Cahalin pres-treas Stella M Arietti asst treas adv agency (412) 145 State
Duport Margaret C Mrs seamstress ASCo r 18 Brunswick
—Theodore C (Margaret C) insp MDFCo r 18 Brunswick
Dupra Margaret E rem to NY
Dupras Edward B (Alice) in USAirForce h 31 Wolcott
Duprat George J (Beatrice M) packer W Springfield h 11 Central
—Irene T mach opr 41 Cross r 11 Central
Dupre Albertha wid Lorenzo S emp 33 Rose pl h 3378 Main
—Armand B (Ernestine L) r 11 Central
—Arsene E r 2829 Main
—Arthur S (Elaine M) slsman h (D) 96 Lionel Benoit rd
—Arthur S (Ida M) bus opr StRy h 26 Harriet
—Edward E (Malvina D) mileageman USRCo h 24 Foster
—Edward J (Sadie A) mach Westinghouse h (8) 106 Lincoln
—Emile emp B-DCBCo r 29 Medford
—Emile A (Margaret M) golf clubmkr Chicopee h (4B) 304 Union
—Frank W (Helen L) treas Farm-To-U Inc 511 Belmont av h at Monson
—Helen L Mrs pres Farm-To-U Inc 511 Belmont av h at Monson
—Joseph D (Celia B) assembler MDFCo h 35 Medford
—Joseph H (Josephine E) floor sander 277 Redlands h do
—Lauretta A seamstress 78 Park h (2) 37 Thomas
—M Alice emp 70 Chestnut r (5) 22 Winthrop
—Margaret M Mrs dept mgr 1373 Main r (4B) 304 Union
—Marie r 1154 Worthington
—Nola A buyer ASCo h (5) 22 Winthrop
—Nora wid Silas L h 45 Greenwood
—Raymond E (M Claire) janitor School Dept r 277 Redlands
—Raymond L r 3378 Main
—Robert D boxmkr 45 Fisk av r 3378 Main
—Sadie A Mrs slswoman 1365 Main r (8) 106 Lincoln
—Stephen (Delia) h 525 Plainfield
—Valerie wid Louis r (7) 46 Douglas
Dupree Beatrice A nurse Martha's Vineyard r 147 Marion
—Grace L wid Albert D r 147 Marion
Duprey Abraham (Mary) h 73 Groveland
—Dolores student r 26 Howard
—Oscar (Emma M) janitor MCCo h 278 Centre I0
—Richard (Yvonne M) emp NYNH&H h (450) 2142 Main
—see Dragon
DuPuis Cora E Mrs office sec (523) 1200 Main r (6) 144 Spring
—Odens A (Cora E) insp AmBCorp h (6) 144 Spring
Dupuis Adelard J (Adell M) watchman Chicopee Falls h 233 Savoy av
—Alcide J (Alvine) mach repr Holyoke h 330 Main I0
—Aldie (Victoria) furn rms 32 Holyoke h 26 do
—Alphe D (Irene M) bartender 1036 Main h 11 Richelieu
—Armand Jr (June M) polisher Smith & Wesson Inc h 231 Main I0
—Belzemire wid Henry H h 36 White
—Bernice L nurse Mercy Hospital r do
—Cecile M married Lawrence F King
—Charles E (Marie E) repairman Westinghouse h 353 Armory
—Claire B married Edward Carriveau rem to Chicopee Falls
—Eunice L student r 368 Roosevelt av
—F Eleanor Mrs clk 365 State r (3) 11 Armory
—Florida B (Fleurette) (301) 340 Bridge r 36 White
—George H student r 11 Richelieu
—George N (Clara A) dept mgr G&BMfgCo h 71 Coleman
—Hector A (Anna A) contr 368 Roosevelt av h do
—Henry A (Francys M) slsman 120 Oakland h at Westfield
—Henry E (Hilda A) insp Chicopee Falls h 287 Edendale
—Howard A (Eleanor T) foreman Spfd Daily News r 42 Walnut

IMPERIAL Washable WALLPAPERS SPRINGFIELD WALLPAPER & PAINT CO. Kyanize PAINTS
486 BRIDGE ST. TEL. 3-4111 SPRINGFIELD, MASS.

E. D. JOHNSON CO. - REALTORS - 1562 MAIN STREET
Telephone 6-7294

DUPUIS
—John B (Elizabeth F) bus opr StRy and janitor 93 Florence h do
—Joseph C chauf Spfd Union h 42 Walnut
—Joseph C (Germaine) mach opr Holyoke r 328 Main 10
—Leonard P (F Eleanor) repairman h (3) 11 Armory
—Marcel D (Ruth G) painter emp 5 Market h 72 Clifton av
—Marion housewkr r 18 Plainfield
—Martha E office sec 49 Chestnut h 30 Spring
—Mary L r 79 Spring
—Norman A (Susan) carp emp 24 Marble h 288 Abbott
—Olympe J (Dora M) chauf W Springfield h (8) 18 Wilcox
—Orise A bkkpr 102 Albany r 850 Parker
—Patrick J (Rose B) chauf Westfield h 100 Thornfell
—Philias h 328 Main 10
—Rena E r 135 Main 10
—Roland G weaver mach opr 68 Bridge r 71 Coleman
—Stella M Mrs waitress 1459 Main r 942 State
—see Wells
Dupuy Nelson W (Marjorie E) heat treater AmBCorp h 12 Eagle
Duquette Abel H (Rose A) h 69 Bowdoin
—Abel R (Clare W) shipper 120 Oakland h 41 Euclid av
—Adeline E bkkpr 1548 Main r 35 Grove
—Albert L (Delia M) foreman VNCo h 23 Nottingham
—Alfred (Angeline L) polisher USRCo h 340 Oak 10
—Alfred J (Margaret C) clk PO h 14 Banbury
—Anna M wid Albert h 30 Mazarin 10
—Archie H (Helen I) foreman Park Dept h Camp rd
—Bernadette R wid Henry G h 69 Parkside
—Bernard A (Theresa) grinder PM&GCo h 25 Grove
—Bernice M tel opr TelCo r 172 Hampshire 10
—Camille J (Sylvia M) warehouseman USA h 44 Fernwold
—Charles E (Rita C) opr MCCo h 26 Wing 10
—Damase (Blanch A) grinder CVMfgCo h 74 Hampshire 10
—Deus (Lucille) modelmkr Westinghouse h 38 Pasco rd 10
—Doris Mrs r (310) 774 State
—Doris M r 23 Nottingham
—Edward J (Rose L) mech 3664 Main h at Agawam
—Eleanore R nurse emp 69 Bowdoin r do
—Emile J (Delia M) carp Westinghouse h (16) 2851 Main
—Emma M h 269 Worcester 10
—Eugene H student r 172 Hampshire 10
—Germaine R married Lionel A Sirois
—Helen T nurse Mercy Hospital r Camp rd
—Helena M supv TelCo r 38 Pasco rd 10
—Henri O (Leontine M) fiscal asst USA h (2) 127 Magazine
—Henry E (Grace E) clk CVMfgCo h 44 Quebec 10
—Homer C (Loretta T) route foreman 45 Pomona h 81 MassAv
—Homer L (Regina R) assembler CVMfgCo h 172 Hampshire 10
—Homer L Jr in USAirForce r 172 Hampshire 10
—Ida Mrs r 105 Buckingham
—Ida E mach opr 33 Morris r 269 Worcester 10
—Irene M tchr state r 338 Main 10
—Jacqueline M pharmacist 222 Main 10 r 38 Pasco rd 10
—John r 38 Westminster
—John B (Aldea B) clk PO h 21 Merwin
—John E (Mary) h 37 Nimitz
—Joseph A (Jeannette M) foundrywkr CVMfgCo h 170 Corthell 10
—Laurent L student r 38 Pasco rd 10
—Lillian L tel opr TelCo r 38 Pasco rd 10
—Louis J (Adrienne A) emp AmBCorp h 14 E Hooker
—Lydia M married David Decurie
—Marie A E wid Julien h 25 Grove
—Paul J (Marie R) repairman MDFCo h 77 Laurence
—Pauline C tel opr TelCo r 38 Pasco rd 10
—Phyllis D office sec (525) 95 State r 21 Merwin
—Phyllis M clk 85 Chestnut h at Ludlow
—Romeo F (Lillian M) emp 87 Albany h 47 Decatur 10
—Robert J r Camp rd
—Robert L (Elsie L) repairman 177 State h 119 Ellsworth av
—Rose A mach opr 33 Morris r 269 Worcester 10
—Rose A R Mrs sanitarium 69 Bowdoin r do
—Royal F (Catherine C) mach Westinghouse h 3231 Main
—Thomas F (Mildred J) fireman SFD h 8 Parkwood
—Walter mason r 36 Willow
Duquette William J (Leona B) emp 34 Front 10 h 68 Lyons 10
Durack Eunice H priv sec 1351 Main 18 Forest Park av
—Imelda M teller Spfd Institution for Savings h 18 Forest Park av
Duralle Harold (Dorothy) student r 70 Bowdoin
Durand Amabelle r 177 Worcester 10
—James P (Alice M) guard USA h 22 Massasoit pl
—Joseph C (Florida M) millwright W Springfield h 47 Plymouth
—Rene E (Margery L) letter carrier h 43 Farley
—Theresa nurse SHosp r do
Durant Anthony J (Madora M) mach opr PM&GCo h 409 Plainfield
—Bernard J (Elizabeth R) mach opr Holyoke r 180 Laurelton
—Florence F wid Harold r 127 Mill
—Helen D clk 365 State h at Longmeadow
—Homer G (Claire) chef 2652 Main h 3522 do
—Jean M cashier 1196 Main h at Agawam
—Joseph H student r 409 Plainfield
—Louis J (Julia E) rem to Westfield
—Marie P wid James mach opr USEnvCo h 276 Ambrose
—Owen T emp 91 Worthington r 22 Pasadena
Durazzi Luigi (Regina) maintenanceman 353 Chestnut h 75½ Tyler
Dureiko Julius P (Adelle B) h 74 Seymour av
Durej Frank (Jeannette A) baker emp 101 Franklin h 73 Butler
—John A (Stella D) assembler Westinghouse r 65 Quebec 10
Duress Catherine A wid Mark R h (14) 674 Main
Durfee Charles E (Beatrice L) repairman 101 Blaine h 110 Larkspur
—James E (Florence L) pres Valley Sales Co Inc 101 Blaine h do
—James L (Althea T) asst treas Valley Sales Co Inc 101 Blaine h 101 Sunapee
—Mary J wid Bradford h (12) 90 Westminster
Durgan Emma A wid Mitchell H h 609 White
—Howard R (Florence M) tumbler opr B-DCBCo h 16 Ringgold
Durgarian Arpenig wid Harabed h 12 Hampden 10
—Karnig H mech 630 State r 12 Hampden 10
Durgin Edwin J (Ruth E) diemkr AmBCorp h 239 College
—Grace L wid Elmer P r 124 Lionel Benoit rd
—Harold C (Janice G) slsman r 17 Kenwood ter
—Melvin A (Kathleen E) clk 144 Bridge h 124 Lionel Benoit rd
—Ruth E Mrs slswoman 1621 Main r 222 College
Durham Calvin (Gussie) emp city r 26 Osgood
—Harrie r 76 Liberty
Durick Betty M tchr Natick r 30 Wexford
—Henry C (Etta B) h 30 Wexford
—Richard H clk MMLInsCo r 30 Wexford
—Robert E (Amy S) supt Chicopee h 1553 Plumtree rd
During Emma F wid George h (5) 43 School
Durkan John P (Mary F) clk PO h 70 Westford cir
—Walter T (Elizabeth) emp SGLCo h 68 Westford cir
Durkee Charles W (Mary A) helper 177 Page blvd h (4) 9 Melrose
—Elmer W (Emma E) carp h 158 Jamaica
—Frank T (Dorothy) supt 64 Osgood h (1) do
—George L (Maude C) h (6) 36 John
—George R (Isabel H) janitor 196 Central h (1) do
—Henry F (Mary O) asst prod mgr W Springfield h 20 Balfour dr
—White & Towne (Arthur H Towne) civil engs 2d fl (426) 1694 Main
Durkin Charles E (Ruth I) investigator (210) 1597 Main h (6) 895 Worthington
—James J (Marion T) slsman Boston h (25) 66 Oswego
—James S (Leola G) sheetmetalwkr G&BMfgCo h 24 Burlington
—James W in USArmy r 24 Burlington
—John J student r (5) 266 Pearl
—Leola G Mrs assembler 115 Dwight r 37 Plymouth
—Marjorie emp business dept public schools r 24 Burlington
—Mary F wid John F h (5) 266 Pearl
—Richard F in USArmy r 24 Burlington
—Ruth I Mrs clk USA r (6) 895 Worthington
Durocher Alphonse (Regina) painter r 266 Union
—Armand L (Lyla L) carder Thompsonville Conn h 281 Allen
—Arthur mach AmBCorp r 19 Bliss
—Beatrice M emp Westinghouse h (9) 160 Rifle
—Edmund A (Simone F) railway mail clk h 497 Newbury
—Edward J (Margaret) painter h 29 Auburn
—Francis R (Florence A) slsman 87 Albany h 207 Osborne ter
—Frank J (Doris L) cook W Springfield h 65 Rosewell av

DUROCHER
—George J paperwkr Holyoke r 25 Montcalm 10
—Helen R wid Frank r 122 Gilbert av
—Joseph A (Olive M) mach opr 321 Albany h 12 Cherrelyn
—Leo W (Henrietta R) chauf Westinghouse h (2) 126 Malden
—Louise B wid Edward S emp 33 Morris h 153 Carew
—Marshall W (Dorothy F) rem to Chicopee Falls
—Mary wid Wilfrid emp 140 Chestnut h 54 Saratoga
—Raymond J (Catherine T) emp G&BMfgCo r 125 Almira rd
—Robert E (Anne M) clk 1018 Main h (19) 62 Oswego
—Roland G clk 42 Hampden h at W Springfield
—Robert S in USArmy r 29 Auburn
—Wallace G r 54 Saratoga
Durochers Theodore emp 1214 Columbus av r 246 Oakland
Durphy Cecile C (Alice) poultry insp 64 Napier h at Westfield
Durst Anne K slswoman ASCo r 82 Gillette cir
—Dolores P receptionist 365 State r 82 Gillette cir
—George A (Anne K) purchasing agt W Warren h 82 Gillette cir
Durwin Fred M (Margaret) yardman 142 Albany h (4) 114 Byers
Duryea Florence M bkkpr 21 Cypress h at W Springfield
Dusault Ernest G (Mary S) (New England Dental Laboratory) 337 Worthington h at E Longmeadow
Dusenberry Barbara H clk 1295 State h at Hampden
—George A Jr (Esther C) rem to E Longmeadow
—Warren (Margaret) rem to Chicopee Falls
Dushner Andrew J (Helen E) foreman 15 Page blvd h 662½ St James av
—Michael R (Elizabeth R) foreman Holyoke h (1) 101 Magazine
Duson Pauline emp 99 Randolph r do
Dussault Frank L (Lillian M) tool crib atdt USRCo h 411 Parker
—Raymond P (Winifred A) mach opr USRCo h 24 Noble
—Roger R in USArmy r 24 Noble
—Winifred A Mrs janitor 24 Noble r do
Dusseault Donald D usher Capitol Theatre r 125 Cambridge
—Girard F (Margaret) rem to Chicopee Falls
—Gerard F (Margaret M) letter carrier 436 Dwight h at Chicopee Falls
—Sylvio F (Almeda M) janitor 40 High h (10) do
—Worthy G (Rhea E) polisher Smith & Wesson Inc h 125 Cambridge
Dustin Charles H (Lillian V) h 20 Burr
—Charles H Jr emp city r 20 Burr
—Edna A Mrs (Edna's Hat Shoppe) (515-516) 1490 Main h at Holyoke
Duston Rachel nurse emp 516 Carew r do

DUSTY'S TAXI SERVICE
(Michael Burke and Homer Angers) 24 hour service Skyview Cabs limousines for funerals and weddings stand at Bridgway Hotel office and waiting room 137 Bridge tels 6-7737 and 2-6100—See p 265

Dusza Albert W (Rose E) milk 844 Berkshire av 10 h do
—Henry J (Angelica M) h 227 Parker 10
—Jean M clk 1295 State h at Ludlow
—Michael (Magdalena M) rope twister LM&SCo h 52 Enfield 10
—Walter F r 52 Enfield 10
—Walter F (Bertha M) mach opr Westinghouse r 844 Berkshire av 10
Dutch Maxime L lapper AmBCorp r 32 Byers
Dutcher Mabel W Mrs steno (660) 293 Bridge r (8) 89 Sumner av
—Pierpont E (Vrylena B) eng h 73 Randolph
—Roy Foster (Mabel W) credit mgr Worcester h (8) 89 Sumner av
—S Paul (Marie A) mech 603 Columbus av h (5) 46 Warriner av
Duteau Charles W (Marcelline M) tractor opr 1125 Page blvd h 162 Brittany rd 10
—George A supt 1125 Page blvd r 90 Cloran
—George E (Margaret M) contr 1125 Page blvd h 90 Cloran
—John B (Lena G) foreman 1125 Page blvd h 15 Chester
—John R (Louise M) ticket agt 144 Bridge 53 Haskin
—Laurence D (Dorothy A) slsman Hartford Conn h (1) 17 Jenks
—Leo P (Agnes S) asst foreman MCCo h 51 Saratoga
—Mary wid David r 155 Worcester 10
Dutilly Albina wid Charles h 23 Magnolia ter
—Alice M r 23 Magnolia ter
—Arthur O r 20 Bradford

CHEMICALS • BARKER CHEMICAL CO. • TEL. 3-1007 • BLEACH
Industrial "A" COR. CIRCUIT AVE, WEST SPRINGFIELD Laundry Supplies

The Union Central Life Insurance Co. 1200 MAIN STREET
CHARLES S. MERRIAM, Manager TEL. 4-3166

RALPH D. JONES, Inc. CHRYSLER — PLYMOUTH
721 Worthington St. • BODY REPAIRING - PAINTING • Tel. 6-6301 • Sales - Service - Parts - Wholesale and Retail

Telephone 6-7742
CURRAN-JONES, INC. Funeral Home
WEST SPRINGFIELD
109 MAIN STREET
"Offering A Community Service"

—Charles W (Claire E) installer TelCo h 383 Carew
—Ethel M Mrs clk Spfd Safe Deposit and Trust Co r 23 Belvidere
—Raymond C (Ethel M) slsman 3d fl 1387 Main h 23 Belvidere
—Roger J trucker Westinghouse r 122 Chestnut
Dutkiez Raymond F bodywkr 721 Worthington h at W Springfield
Dutkiewicz Thaddeus metalwkr 721 Worthington h at W Springfield
Dutko Jacob J (Millie M) student h 70 Strong av
Dutremble Adelard (Exina) carp h 28 Essex
—Armandor J mach opr W Springfield r 28 Essex
—Leopold A carp r 28 Essex
Dutton Florence E Mrs waitress SHosp h 3073 Main
—Francis H (Emily H) chauf 487 Taylor h 87 Cherrelyn
—Francis W (Emilia V A) emp SGLCo 18 Richelieu ct
—Huldah C wid Frank K h 45 Atwater ter
—James clk PO r 32 Byers
—James E (Julia A) baker emp 101 Franklin h 94 Bevier
—James W (Winnifred B) custodian PO h (9) 15 Hawley
—William E (Loretta M) mach opr PM&GCo h 55 Orchard
Duval Alma E clk W Springfield r 36 Mooreland
—Arthur A (Emma M) foreman W Springfield h 241 Breckwood blvd
—Della H wid Joseph M benchwkr 33 Morris h 317 Eastern av
—Dorothy M married John Keane
—Edward E (Celina M) chauf 186 Liberty h 238 Dickinson
—Eva M wid Alexander h 36 Mooreland
—Fannie M Mrs r 22 Woodside ter
—Florida emp 1976 Main r 2167 do
—George E (Mary R) tester CVMfgCo h 159 Main IO
—Gerald A (Nora D) truck opr Westinghouse h 105 Berkshire av
—Girard (Rita M) mach E Longmeadow h (5) 178 Carew
—J Leon (Elsie M) roofer h 54 Murray Hill av
—J Paul (Yvette) mech AmBCorp h (1) 11 Eagle
—Joseph E (Mary E) grocer 37 Pasco rd IO h 38 Montcalm IO
—June student r 100 Northampton av
—Laura P nurse Mercy Hospital r do
—Ovide J (Florida S) carp h 282 Locust
—Paul atdt 15 Belmont av r 238 Dickinson
—Pauline emp MBCo r 238 Dickinson
Duvall Harold (Martha R) chauf 385 Liberty h 21 Patton
—Paul A (Mary W) welder emp 21 York h 95 Sterling
DuVarney David (Marie E) barber emp 140 Chestnut r 221 Breckwood blvd
—Donald M insp MDFCo r 221 Breckwood blvd
—Helen Mrs slswoman 1320 Main h 1157 Boston rd
Dvorchak Barbara B tel opr TelCo r 915 St James av
—Edward (Barbara E) tinsmith CVMfgCo h 915 St James av
—Elizabeth mach opr Westinghouse r 1833 Boston rd
—Thomas W foundrywkr CVMfgCo r 1833 Boston rd
—William (Veronica) spinner BSTWks h 1833 Boston rd
—William W (Nellie) papermkr Wilbraham h 1779 Wilbraham rd
Dwelle Charles Mrs r 74 Temple
Dwight Edith wid Robert r 38 Arch
—Market (David Brown) 45 Saratoga
—News Room (Carl E Demchuck) 711 Dwight
—Radio Service (Antonio J Roncalli) 1086 Dwight
—Robert E trucker Westinghouse r 271 Eastern av
—Robert N tool clk Westinghouse h 271 Eastern av

DWIGHT SALES CORPORATION

Napoleon Composti pres-treas Napoleon D Composti v pres-treas distributor 'Orange' aluminum combination storm windows doors and screens 34 New Dwight tel 9-5593—See p 262

—Street Motor Sales Joseph Barr mgr 1141 Dwight
—Street Service Station (Daniel J Marsh) 885 Dwight
—Theodore F real est (207) 1303 Main h 25 Beechwood av
—Trading Corp Morris I Fein pres-treas whol dry goods (310) 1618 Main
Dwinell Clyde W (Mary C) slsman 142 Albany r inq do
Dwyer Anna M tel opr TelCo r 46 Talcott
—Catherine clk 1391 Main r 49 Firglade av
—Charles A (Mildred K) mech AmBCorp h (6) 16 Bayonne
—Clement A (Mary T) field rep (510) 145 State h at W Springfield

—Dalton G in USNavy r (1) 29 Federal
—Daniel J freight handler USA h 46 Talcott
—Daniel W student r 46 Talcott
—Edward F (Albertine M) h 52 Cornell
—Eileen M clk TelCo r 46 Talcott
—Ellen E r 343 White
—Emmett (Loretta M) asst mgr (718) 95 State h 31 Kimberly av
—George D r (47) 2295 Main
—George E (Mary A) h 47 Carew
—George E Jr (Catherine J) mach opr G&BMfgCo h 52 Birnie av
—Harold E (Lillian A) welder Westinghouse h 161 Brandon av
—Howard E (Martha M) foreman MBCo h 341 White
—James C in USArmy r 26 Crosby
—John D equipment installer TelCo r 46 Talcott
—John E (Margaret C) physician (237) 146 Chestnut h (1) 29 Federal
—John E III student r (1) 29 Federal
—John F (Wilma A) asst prod mgr AmBCorp h 75 Woodlawn
—Lillian A Mrs mach opr 33 Morris r 161 Brandon av
—Louisa V Mrs atdt 1400 State r do
—Mabel L wid William H r 168 Dwight rd
—Margaret A priv sec (409) 1200 Main r 10 Ingraham ter
—Marian E r 341 White
—Marilyn L priv sec Museum of National History 24 Longfellow ter
—Marise G Mrs office sec 15 Worthington r 166 Dwight rd
—Thomas J h 343 White
—Timothy M clk PO r 46 Talcott
—William emp MDFCo r 52 Seventh
—William E (Marise G) treas Hopkins Office Supply Co (526) 293 Bridge h 166 Dwight rd
—William H (Anna M) slsman NY h 24 Longfellow ter
—William J r 46 Talcott
Dyba Edward A (Viola L) foreman MCCo h 151 Worcester IO
—Richard C clk 3d fl 1387 Main h at N Wilbraham
Dybas Thaddeus W (Sadie R) egg grader 130 Lyman h at Chicopee
Dybik Anthony (Lorelle K) chauf 134 Ferry h 99 Balfour dr
—Walter M (Helen) rem to W Springfield
Dybikowski Chester r 38 Grosvenor
—Thomas R student r 38 Grosvenor
—Walter (Wanda J) emp B & A r 38 Grosvenor
Dyburski Mary A wid John M r 37 Calhoun
Dyer Alfred P atdt 1445 Columbus av r 38 Continental
—Allen (Mattie) h 76 Pendleton av
—Barbara G benchwkr Chicopee r 41 Sterling
—Carl A (Helen M) emp 644 Monsanto av IO h 49 Farragut
—Charlotte A bkkpr 305 State r 67 Alden
—David A bookkeeping mach opr 88 Birnie av r 67 Alden
—Dorothy C mach opr AmBCorp r 39 Sterling
—Emerson L (Olive S) cashier 500 Columbus av h 956 Worthington
—Florence H wid Thomas h 38 Greenleaf
—Freddie L r 76 Pendleton av
—Harold E (Ann H) slsman h 38 Continental
—Louis M (Anna D) h 41 Sterling
—Mabel F wid Stanley r 388 Walnut
—Madeline K waitress 1677 Main h 54 Madison av
—Michael M (Dorothea E) supt 142 Hancock h 41 Osborne ter
—Peter (Barbara) student r 179 Clarendon
—Robert T (Patricia H) student r 41 Sterling
—Thomas B (Dorothy C) pres-treas W Springfield h 98 Plumtree rd
—William B (Beatrice A) carp Chicopee Falls r 27 Medford
—Zelion (Corrine) rubber piler USRCo h 76 Pendleton av

DYER'S WELDING & SUPPLY CO

Thomas B Dyer pres-treas largest welding organization in Western Mass portable equipment "surgery for metal cases" bridges structural steel tanks truck bodies high pressure steam lines pipe thawing repairs and alterations rentals gas and electric welding equipment 91 Union W Springfield tel 3-8785 night calls 3-3219—See p 278

Dyette Henry steamfitter r 304 Bridge
Dygert Bert I (Elsie) (Dygert Printing Co) 151 Dwight h at Longmeadow
—Corda Mrs r 25 Woodside ter
—Doris E Mrs slswoman 1414 Main r 32 Barber
—Irvin R (Mary H) repairman 501 St James av h 1035 Liberty
—Printing Co (Bert I Dygert) 151 Dwight

—Ralph D (Doris E) h 32 Barber
Dygon Dominic S mach opr W Warren r 41 Briggs IO
—Leon J (Salomea A) mach tender MCCo h 41 Briggs IO
—Ralph S mach opr E Longmeadow r 41 Briggs IO
Dyjak Agnes M wid John J grocer 32 Parker IO h 11 Kosciusko IO
—Anna C mach opr LM&SCo r 34 Parker IO
—Charles W (Louise C) mach VNCo r 11 Kosciusko IO
—Edward F (Helen M) meat cutter Chicopee Falls h rear 28 Parker IO
—Edwin clk 32 Parker IO r 11 Kosciusko IO
—Frank M (Catherine J) dryer MCCo h 34 Parker IO
—John J died Sept 20 1949 age 62
—Laura F clk MCCo r 34 Parker IO
—Mildred M winder Chicopee r 11 Kosciusko IO
—Mitchell r 34 Parker IO
—Pearl E clk TelCo r 11 Kosciusko IO
—Wanda B r 11 Kosciusko IO
Dyke Lavina A wid Horace J nurse 2450 Main r do
Dykeman James T (Blanche) slsman 120 Oakland r 42 Edgemont
Dykes Amos (Rose B) mach opr Chicopee h 66 Holyoke
—John W (Ethel M) real est 30-Alberta h do
Dykins Donald A (Agatha) tool grinder E Hartford Conn h 233 Mill
Dykstra Roy W (Gladys B) reporter Spfd Union h 12 Goodrich
Dyl Frank peddler r 233 Worcester IO
—Joseph (Victoria) emp MCCo h 142 Enfield IO
—Walter (Wanda) rem to Ludlow
Dymek Stephen (Rosalind M) mech eng E Hartford Conn h 74 Yale
Dymerski Irene steno (500) 1200 Main h at Feeding Hills
Dymon Angela S clk TelCo r 9 Lawe IO
—Edward T mach opr r 9 Lawe IO
—Emily J Mrs (Brightwood Beauty Shop) 3237 Main h at Willimansett
—Irene T winder Chicopee r 30 Enfield IO
—John A (Mary A) assembler VNCo r 30 Enfield IO
—John E clk Westinghouse r 9 Lawe IO
—Mary wid John r 98 Essex
—Mitchell J (Jean B) mach AmBCorp h 21 Enfield IO
—Mitchell S polisher 55 Stockbridge r 9 Lawe IO
—Rose S Mrs clk 12 Parker IO r rear 14 do
—Sophie A r 30 Enfield IO
—Stanley (Rose S) route slsman Ludlow h rear 14 Parker IO
—Stanley T mach opr (202) 145 Chestnut r 30 Enfield IO
—Stella M married Roland Cardinal rem to W Springfield
—Thaddeus J assembler USA r 9 Lawe IO
—Theodore S in USNavy r 30 Enfield IO
—Tomasz S (Mary A) emp IOCo h 9 Lawe IO
—Zygmund J in USArmy r 9 Lawe IO
Dymski Frank H (Genevieve J) mgr meat dept 57 Sumner av h at Chicopee
Dynak John J (Jennie) press opr MCCo h 30 Banner IO
—Joseph J mach PPCo r 172 Main IO
—Simon (Antonina) mach CVMfgCo h 472 Main IO
—Stanley J (Josephine A) grinder E Hartford Conn h 140 Berkshire IO
—Victor J (Ruth M) apprentice plumber 3433 Main h 30 Banner IO
—Vincent T (Mary A) plumber h 11 Savoy av
Dynan Mary E bkkpr 250 Albany h 83 Federal
—Walter J (Viola M) slsman Chicago Ill h 130 Seymour av
Dyser Edward F (Eileen H) in USArmy h (2B) 4 Manor rd
Dyson Clara S wid Harry r 17 Sherwood rd
—George T (Viola S) in USArmy h 7 Armory sq
—Irving H (Dorothy D) slsman (404) 1387 Main h 17 Sherwood rd
Dzczygiel Antonina Mrs h 61 Shumway
—Jan rem to Ludlow
Dziadul Benjamin Jr student h 1157 Boston rd
Dziadura Jacob (John's Restaurant & Cafe) 1848 Main h 220 Chapin ter
Dziadzio Adam J (Jane V) mach opr USRCo h 10 Massasoit
—Anthony J (Helen K) mach opr USA h 57 Eloise
Dziedzic Joseph F (Joan E) serviceman 1607 Main h 34 Oakdale
—Julia wid Franciszek h 38 Oakdale
—Walter (Helen) (Springfield Sewing Machine Co) 1607 Main h at Chicopee Falls
Dziedzienski Mary R Mrs mach opr Westinghouse h (2) 443 Chestnut
Dziedzinski Raymond in USNavy r 156 Carew
Dziegiel John (Stella E) insp MDFCo h (302) 1303 Main

Office
31 ELM STREET
Tel. 3-4825
Springfield Real Estate Exchange
EVENINGS
CALL
4-1918

HAMPDEN SAVINGS BANK Safe Deposit Boxes at Popular Prices
INC. 1852 **19 HARRISON AVENUE** *Register Checks for Paying Bills — Cost only 10c for each check used*

Dziekan Henry (Irene J) group leader Westinghouse h 25 Mattoon
Dziemianka Alexandria wid Konstanty h 35 Devens 10
Dziepak Stella T mach opr 182 Chestnut r 524 Liberty
—Veronica A wid Thomas J r 524 Liberty
Dziewit Mitchell (Eugenia B) rem to Taunton
—Walter S (Agnes W) janitor 4 Birnie av h at Chicopee Falls
Dziewkiewicz John M constrwkr r 53 Grosvenor
—Karl P (Sophie J) h 53 Grosvenor
Dziok Molly C Mrs (Empress Beauty Salon) (312) 1653 Main r 35 Leete
Dzisinski Anthony elecwkr r 50 Broadway
Dziuban John J (Lillian) cribman MDFCo h 4 Eagle
—John J Jr (Joyce) dept mgr 1435 Main h 180 Eddy
Dziuk Catherine C clk 218 Dwight r 103 Spring
—Paul deputy collector (402) 436 Dwight h at Ludlow
Dziura Michael J (Stella V) molder's helper CVMfgCo h 503 Main 10
Dzubek John (Bertha M) carp h 117 Jefferson av
Dzweilski Stella wid Peter r 57 Charles
Dzwilewski Chester R in USArmy r 109 10th
—Edward H mech E Hartford Conn r 109 10th
—Joseph P (Pauline M) h 109 10th
Dzwinick Irene clk TelCo r 288 Chestnut
—Mary wid John h 288 Chestnut

E T D CORPORATION James E Davis pres Ruth B Davis clk Mrs Caroline A Morris treas real est (508) 115 State
Eades Robert M (Ada M) polisher 43 Mill h 358 Page blvd
Eagan Albert J (Dorothy) slsman 120 Oakland h 44 Scott
—Amy Mrs r 2787 Main
—James H (Ellen T) h 139 Euclid av
—Walter J supt 42 Emery h at Agawam
—see Egan
Eagen Catherine Mrs r 33 Edwards
—Elizabeth M wid William F r 20 Demond av
—William E (Mary E) pressman Westinghouse h 20 Demond av
Eagle Cleaners and Dyers (Alex Ronin) 818 Worthington
—Indemnity Co Thomas W Dolan mgr claim dept ins (243) 94 State and (243) 31 Elm
—The apts 12 Eagle
Eagle's Hall 1013 Columbus av
Eagleman David rem to Willimantic Conn
Eagling Annette S wid Harold D r 174 Woodlawn
Eakins Ruby V wid Lawrence H h 49 Upland
Eames Harold F (Gertrude M) foreman Westinghouse h 193 Russell
—Robert E in USArmy r 193 Russell
Earl Alice W rem to Kansas City Mo
—Lewis M engraver ASCo r 69 Pearl
Earl's Grill (Victor C Charvet) rest 22 Walnut
—Smoke Shop conf 718 Main
Earle Dudley D asst treas-office mgr W F Young Inc 111 Lyman h at Westfield
—Esther M wid Charles W office sec (221) 1200 Main h at Agawam
—Frank H (Grace M) (Liberty 5c to 1.00 Store) 887 Carew h 76 Whittum av
—James M mach opr MCCo r 119 Bond
—Janet E wid Ralph r 368 St James av
—Oscar r 209 William
—William (Audrey) rem to Lee
—William H (Elenore A) h 118 Thompson
Earlie Roosevelt E (Mae) emp SGLCo h 28 Porter
Earls John W (Madeline C) mach DMCo h 33 Taber
—Mary L wid John A emp 208 Long Hill r do
Early Norman F (Alice) constrwkr h 44 Greenwood
—Robert M (Marjorie Y) guide City Hall h 65 Hancock

Earnshaw Bellamy A r (1) 75 Avon pl
—David R r (1) 75 Avon pl
—Henry (Sarah E) h 515 State
—Joan F clk MMLInsCo r 17 Bayonne
—Marion B Mrs h (1) 75 Avon pl
—Robert C (Joan F) atdt 21 Hillman h 17 Bayonne
Earthrowl F H Co The (Frank H Earthrowl) office equipment (320) 1537 Main
—Frank H (The F H Earthrowl Co) (320) 1537 Main h at Brimfield
Easley Alice priv sec PPubCo h (3) 8 Terrence
—Charles F died Aug 17 1949 age 68
—Esther J wid Charles F h 132 Carver
—Florence M steno 42 Emery r (3) 8 Terrence
Easson Cynthia nurse SHosp r do
—Elizabeth wid James E slswoman ASCo 122 Hartford ter
—Grace C Mrs married Edward Toczko rem to Hatfield
East Church Community House 60 Bowles pk
—Court Auto Park (James Shenas) 30 E Court

EAST ELM CORPORATION

RALPH E FULLAM pres
ALLEN L BAIARDI v pres-sec
JOHN J BELTRANDI treas

BUILDING
FINANCING
REMODELING

110 ELM EAST ELM BLDG W SPFD

TELEPHONE 6-6351 W SPFD
—See p 1046 W Spfd Directory

EAST LONGMEADOW REALTY
(Edward A Hinch) realtor mortgage loans arranged when buying or selling real estate "Its a cinch for Hinch" 159 N Main East Longmeadow tel East Longmeadow 2139—See p 238

—Springfield Branch City Library 23 Osborne ter
—Springfield Coal & Oil Co (Joseph Hlelik) Hendee
—Springfield Dairy (Daniel J Sullivan and William J O'Connor) 69 Ardmore
—Springfield Flower Shop (Mrs Marianna Mastrolanni) 548 Page blvd
—Springfield Market (Mrs Rose Astucino) grocers 576 Page blvd
—Springfield Park Grove h 1192 Page blvd
—Springfield Pharmacy (Ralph E Burland) 61 St James blvd
—Springfield Variety Store (Roy A Leger) 484 Page blvd
Easter A Evelyn Mrs emp mailing room (802) 29 Worthington h at Granby
—Charles F (Geraldine M) fireman SFD h 58 White Oak rd
—Richard C (Amanda M) chauf CVMfgCo h 53 Glenmore
Easterbrooks Preston B Jr (Thelma C) constr eng MC Co h 1606 Wilbraham rd
Eastern Co Chiropodist Supplies (Samuel C Eisner) 72 Belle
—Dance Studios (John M Grindle) (330) 1615 Main
—Electric Supply Co (Samuel and Abraham I Weinberg) 58 Willow
—Enterprises (Robert J Freedman) metal 64 Ferry
—Envelope Manufacturing Inc William H Temple pres N Stuart Reynolds clk Daisy B Temple treas (637) 29 Worthington
—Equipment Sales Inc A Ashley Carroll pres Henry L Muir sec Richard S Carroll treas contrs supplies 2240 Columbus av
—Safe & Equipment Co (Raymond Packer) 1123 Columbus av
—Shoe Repair Co (James J Oreiari) 306 Bridge

Eastern States Storm Window Inc
Gregory Stratti pres James C Nulty treas custom built combination storm windows screens and doors windows and doors made from 100% California Redwood screens made from bronze 462 Main West Springfield tel 6-3002—See p 263

—Tool Co of Springfield James D Clarke pres-treas John H Clarke v pres John D Clarke asst treas Mary E Power clk (619) 29 Worthington
—Welding Co (Fred L Brown) 35 Fairbanks pl
Eastman Bessie R rem to Brunswick Me
—Charles M (Grace M) h 48 Earl
—Ethel wid Lawrence r (4) 3239 Main
—Herbert T r 311 State
—Homer E (Margaret A) condr B&M h 72 Blaine
—Hugh A (Mildred R) h (2) 11 Armory
—Lydia wid James E r 729 Sumner av
—Mary C r 60 Lincoln
—Mildred R Mrs tchr 1300 State r (2) 11 Armory
—Nancy M Mrs bkkpr (224) 293 Bridge r 59 Quebec 10
Easton C Clement (Harriet W) (C Clement Easton Agency) 17 Elm h 40 Kenwood ter

EASTON C CLEMENT AGENCY
(C Clement Easton) life noncancelable health and accident group hospitalization insurance insurance annuities and single premium insurance 17 Elm tel 4-3871—See p 161

—Dorothy T typist Chicopee r 31 Wigwam pl
—Edward C peddler r 2158 Main
—Edward F (Eleanor M) pump repr 472 Bridge h 66 Redlands
—Effie J K Mrs slswoman 1454 Main r (8) 28 Roseland
—Fermor E (Ruth) assembler E Hartford Conn h 32 Vassar
—Francis D (Dorothy E) slsman Milford Conn h 43 Avon pl

EASTON
—John G (Effie J K) clk 41 Cypress h (8) 28 Roseland
—John J emp Westinghouse r 35 High
—John J (Lulu M) painter emp 5 Market h (18) 3219 Main
—Lawrence W (Eunice C) custodian city h 41 Avon pl
—Madeline C wid Edward F h 31 Wigwam pl
—Mildred wid George h 180 Pendleton av
—Raymond O (Hazel R) slsman Boston h 40 Clayton
—The apts 148 Eastern av
—William C (Vena S) h 58 Kenwood pk
—Woodwork Co Inc Joseph Bachmann pres-treas wooden products 77 Willow
Eastwood Beatrice A Mrs interviewer 282 Dwight 203 Pearl
—Thomas F (Beatrice A) emp 78 State h 202 Pearl
Eaton A Philip (Marjorie M) ins 5th fl 44 Vernon h 64 Whittier
—Adrian W (Claire C) acct 204 MassAv r do
—Alfred (Viola M) r 837 Main
—Blaine P (Kathleen B) garage E Longmeadow h 170 Hartford ter
—Cora marker 472 Union r 57 Bowdoin
—David H student r 64 Whittier
—Ella D wid J Winslow h 34 Hawthorne
—Ella M Mrs office sec Smith & Wesson Inc h 702 Sumner av
—Emma wid Wallace F h 186 Eastern av
—Esther T wid Lucius F h (18) 415 Belmont av
—Eva A wid Charles H h (22) 16 Patton
—Florence A Mrs treas Eaton Lumber Corp 129 Norfolk r do
—Florence B cashier 336 Bridge r 50 Broadway
—Grover C (Clara A) toolmkr AmBCorp h 726 Belmont av
—Helen M wid Walter C rem to California
—Helene M Mrs bkkpr 220 Franklin r 7 Monmouth
—Henry C (Amelia B) service eng AmBCorp h 25 Amherst
—Hervey A (Marie A) condr B&A h 200 Westford av
—Kenneth F (Esther A) autos E Longmeadow h 22 Garland
—Lula E Mrs bkkpr W Springfield h 454 Union
—Lumber Corp Mark S Eaton pres Florence A Eaton treas 129 Norfolk
—Mark S (Florence A) pres Eaton Lumber Corp 129 Norfolk h do
—Nan I emp 37 Rockland r do
—Paul elec H L Handy Co r (8) 329 Central
—Raymond H h 29 Newman
—Richard J (Helena M) railway mail clk h 7 Monmouth
—Richard L (Madeline M) route slsman GICCorp h 198 Westford av
—Walter L (Alice T) custodian 225 State h 39 Carlisle
—William S student r 64 Whittier
—Winifred M wid Delbert r 28 Rush
Eaves Edith steno Chicopee Falls r 50 Forest
Ebbersten Nils T (Elsa M) mach opr Chicopee h 27 Farnsworth
Eberhahn Ernest fireman 35 State h at Agawam
Eberhard Arthur J (Dorothy B) asst technical dir Chicopee h 163 Gillette av
—August F (Dorothy B) mech USA r 23 Sherman
Eberhardt Conrad W slsman r 19 Florentine Gardens
—Harry O (Stella W) lwyr (1016) 1387 Main and asst clk of District Court 208 Broadway h 19 Florentine Gardens
—Oscar A (Amalia A) h (1) 179 Long Hill
—Willis F (Helen T) supv of attendance 32 Spring and ins agt (604) 1387 Main h 27 Surrey rd
Eberhart Arthur H (Alice) eng Westinghouse h 18 Sargon
Ecchio Edward M in USAirForce r 69 Marble
Eckalbar Jack F (Patricia A) rem to Longmeadow
Ecker George J Rev rem to Wellesley
Eckerson Jay W (Flora E) slsman (509) 95 State h 36 Albemarle
Eckhardt Frederick student r 166 Westminster
—Max (Nelda) mach opr 3664 Main h at Holyoke
Eckman Eleanor S Mrs sec-treas New York Cloak Mfg Co Inc 214 Worthington r 157 Shawmut
—Laurence I (Eleanor S) with New York Cloak Mfg Co Inc 214 Worthington h 157 Shawmut
Eckstedt Philip F r 73 Ingersoll Grove
Economidy Anthony (Josephine) with Colonial Restaurant 2232 Main h 818 Carew
Economidy Alexander A (Flora A) barber 1805 Main h 143 Newbury
Economy Five & Ten Cent Store (J Alphonse Michaud) dept store 532 Main 10
—Fruit Co (Mitchell J Ankiewicz and Robert A Paoletti) 530 Main 10
—Furniture Co (Samuel J Dillon) 1913 Main
—Sandwich Shop (Vito Pellegrino) rest 806 Main
Eddie & Cliff's Service Station (Edward B McGettrick and Clifton A Aldrich) 333 Orange

ORIENTAL RUGS TOROS OMARTIAN & SON, Inc. 390 BRIDGE ST. DIAL 6-1531

CITY COAL CO. *Coal - Fuel Oils - Koppers Coke* *Oil Burners* - 145 Armory St., Tel. 4-7396

FIELD, EDDY & BULKLEY
1200 MAIN STREET
PHONE 4-1112
SPRINGFIELD FIRE and MARINE
LOCAL AGENTS

AUTOMOBILE REPAIRING
Main, cor. School Street
WELDING AND PAINTING
FRANCIS J. CALDON
DIAL - Day 2-6679 - Night 4-6096 WEST SPRINGFIELD
WRECKS REBUILT
75 School, cor. Union St.
DAY and NIGHT WRECKER SERVICE

Eddie's Cafe Inc Donald J Dowd mgr 123 Broadway
—Spa (William Cohen) conf 203 Dickinson
Eddinger Gloria F Mrs h 24 Dresden
Eddings Florence M Mrs office sec (506) 146 Chestnut r 159 Eddy
—Leonard F (Mary J) supt Smith & Wesson Inc h 7 Goodrich
—Walter M (Florence M) apprentice plumber Longmeadow r 159 Eddy
Eddy Aloisie h 42 Sumner ter
—Elinor M typist W Springfield r 607 Worthington
—Gertrude E wid Roger S h 91 Virginia
—Helen clk 276 Bridge r 607 Worthington
—Herbert L (Marilyn E) mech W Springfield h 107 Oregon
—Martin L (Lillian S) auto repr rear 146 College h 75 Grandview
—Muriel E priv sec 61 Chandler h 98 Federal
—Rachel B priv sec (545) 31 Elm h (26) 16 Mattoon
—Robert F (Margaret B) photographer emp Spfd Union h 71 Old Lane rd
—Roger S chemist MCCo r 91 Virginia
—Sylvia H clk 276 Bridge r 607 Worthington
Edelman Clifford (Marie K) rem to Canton Ohio
—David R (Lillian) prin 439 Belmont av r inq do
Edelson Harry (Clare K) mgr Chicopee h 435 Trafton rd
Eden James A mech eng 81 Florida h do
—Margaret lwyr (40) 1214 Main r 81 Florida
Edgar David (Margaret S) draftsman USA h at Ludlow
—Patricia R nurse Mercy Hospital r do
—Robert r 76 Liberty
Edgeland The apts 162 Fort Pleasant av
Edgelow Arthur F G (Cybel K) physician 76 Maple h 17 Oxford
—C Katherine nurse Boston r 17 Oxford
—Honour student r 17 Oxford
Edgerly Annette E X-raywkr Boston r 44 Marlborough
—Belle wid Albert H r 20 Northumberland
—Evelina M Mrs mach opr 369 Worthington h 44 Marlborough
—Mary C wid Charles H h 31 Oswego
—Ralph C pres-treas Colonial Fried Products Inc 68 Church h at W Springfield
—Ralph S (Shirley) h 405 Plainfield
—Robert K slsman h 209 Albemarle
—Robert R Mrs died Feb 8 1950 age 75
—Shirley Mrs laundrywkr 870 State r 405 Plainfield
Edgerton John chauf 26 Amity ct r 24 Bay
—Marion R Mrs h 142 Essex
—Mary T clk 1295 State h at Westfield
—Mata L r 60 Virginia
—Thomas H clk PO r 44 Algonquin pl
—see Egerton
Edgett Jennie F wid Walter T druggist 54 Walnut h 112 Hampshire 10
—Percy W (Leah V) maintenanceman SFCo h 551 Wilbraham rd
—Thelma M clk MMLInsCo r 551 Wilbraham rd
—Walter T died July 10 1949 age 55
Edgewood Conservatories Springfield Florists Supply Co props off 157 Maynard
Edgon Joseph constrwkr r 58 Sargeant
Ediphone Sales Div duplicating machs (404) 9 Market
Edison Thomas A Inc William C Carmody mgr dictating machs 4th fl 9 Market
Edmirson Frank (Ellen C) toolmkr CVMfgCo h 95 St James blvd
—Margaret M married Ralph S Montebello
Edmonds Burnett (Susie S) emp Tait-Maynard Coal Co h 575 Union
—Harold W student r 30 Merrick av
—Helen housewkr r 29 Lebanon
—Howard L socialwkr 33 Oak r 30 Merrick av
—Kenneth S student r 29 Lebanon
—Lucille r 29 Lebanon
—Magnolia wid Samuel C h 29 Lebanon
—Marie buyer 1414 Main r 66 Itendale
—Muriel r 29 Lebanon
—Nathaniel M (Ophelia K) clk 627 State h 30 Merrick av
—Sally nurse SHosp r do
—Stanley W janitor SM&MInsCo and (S & S Upholstered Furniture Co) 154 Walnut h 152 do
—Thomas E r 152 Walnut
—W Lucius (Willie Bell) janitor SF&MInsCo h 146 Quincy
—William F (Margaret C) policeman h 14 Grandview
Edmondson Harold D (Marion) emp 145 Howard h 296½ Hancock
—Julius slsman r 69 Pearl
Edmunds Carol student r (5) 304 Central
—Harry checker RyEx r 122 Chestnut
—Hazel L wid Royal C h (5) 304 Central
—James R (Frances J) slsman (203) 340 Bridge h 21 Oswego

—Robert S mach r (5) 304 Central
Edmundson Paul R r 32 Seventh
Edna's Beauty Studio (Edna G Pringle) 11 Dorset
—Hat Shoppe (Mrs Edna A Dustin) (515-516) 1490 Main
Ednatovich Anthony (Sophie) rem to Agawam
Edoff Harold O (Irma A) mgr 32 Patton h 142 Thompson
Edrop Marion S wid Percy T h 44 Crestwood
Edson (Mrs Bertha Wence) furn rms 73 Spring
—Alma M nurse SHosp r 25 Elsie
—Barbara R comptometer opr USRCo r 25 Elsie
—C Russell (Lorraine F) draftsman SETCo r 23 Donald
—Charles D (Annie C) mach opr MDFCo h 16 Clifford

Edson E F Co Inc
Elmer F Edson pres-treas distributors of road machinery and contractors equipment sales and rentals 728 Union W Springfield—See p 121

—Elmer F (Miriam F) pres-treas W Springfield h 25 Elsie
—Marjorie L clk USRCo r 16 Clifford
—Richard P student r 16 Clifford
—Roy P (Anna C) elec crane opr CVMfgCo h 18 Redlands
—Virginia W clk MMLInsCo h (5) 125 Magazine
—Walter A (Grace M) mach Westinghouse h 37 Thornton
—William L h 38 Everett
Edwall Catherine N Mrs bkkpr ASCo r 38 Maynard
—Earl W investigator (500) 292 Bridge h at Agawam
—Gordon E (Patricia R) mach Chicopee h 131 Woodlawn
—Ronald A (Catherine M) clk USA h 38 Maynard
Edward's Pharmacy (Edward J Hiney) 477 State
Edwards (Edward Steinberg) men's furnishings 288 Bridge
—A Stanley (Nancy A) heating eng 55 Emery r 32 Manchester ter
—Allen R r 616 Union
—Alma T wid William G h (16) 322 Union
—Arthur H (Rose M) setupman MDFCo h 3310 Main
—Charles A in USNavy r 3310 Main
—Clara Mrs r 32 Plainfield
—Clarence E emp 29 Dale r 116 Hancock
—Clarence R Monument 790 Roosevelt av
—Donald H (June R) in USArmy r 586 Chestnut
—Doris A comptometer opr A&PCo r 3310 Main
—Elizabeth B r 171 Maynard
—Ella E wid Stanley W died Jan 3 1950 age 75
—Ellen L Mrs r 60 Putnam cir
—Elsie waitress 1697 Main r 1695 do
—Ernest F (Myrtle G) (Griswolds) 70 Vernon h (7) 15 Edwards
—Florence Mrs nurse 166 State do
—Florence G h (4) 31 Maple
—Frances E wid Garlee L h 298 Tyler
—Fred D (Mary) slsman h 46 Seventh
—Garfield A (Vera E) painter h 644 Union
—Harriet B wid Albert A r 72 Audubon
—Jackson student r 339 King
—Jannie C Mrs r 59 Stebbins
—Jessie B wid Alexander h 171 Maynard
—John B (Laura P) h 152 Marsden
—John G transmissionman TelCo r 122 Chestnut
—John J repairman TelCo r 3 Greenwood
—John W (Letitia C) h 3 Greenwood
—Joseph L (Roberta D) foreman B&M h 120 Merida
—Joseph M (Edith V) slsman 112 Broadway h 703 Dickinson
—June R Mrs tel opr TelCo r 586 Chestnut
—Leland h 920 Worthington
—Mabel A wid George h (4) 9 Armory
—Marjorie E receptionist 1537 Main r 519 Berkshire av
—Mary wid Joseph B r 37 Plymouth
—Ralph P acct NY r 152 Marsden
—Robert elec emp (209) 230 Dwight r 171 Maynard
—Robert A (Blanch B) asst sec Monarch Life Ins Co 365 State h (3) 109 High
—Robert D (Frances) office mgr (611) 95 State h (3B) 61 Long Hill
—Robert K (Lillian) rem to Boston
—Ruby Mrs acct 5 Albany h at Ware
—Russell J chauf 1156 State r 102 Edendale
—Ruth chief opr TelCo h 21 Morningside pk
—Ruth E J restwkr 1513 Main r 37 Hall
—Stanley A (Madeline M) plant supt SF&MInsCo h 32 Manchester ter
—Stanley J (Jeanette D) fgr Westfield h 69 Silver
—Theodore R mach opr CVMfgCo r 616 Union
—Wallace R (Lorraine H) elec WMassElecCo h 188 MassAv
—Walter (Mildred T) mach USA h 519 Berkshire av

—Walton F (Pauline C) (Hampden Service Station) 117 Walnut h 103 Union
—Wayside Furniture (Nathaniel E Hirschhaut) 1300 Boston rd
—William P (Rosamond V) (Edwards' Garage) 523 Worthington h at E Longmeadow
—William W (Ethel) mach opr USA h 441 Carew
Edwards' Garage (William P Edwards) auto reprs 523 Worthington
Efantis Arthur J (Peggy Ann) mach USA h 25 Andrew
—James G (Mabel I) mach USA h 25 Andrew
Eftemos James D h 461 Dickinson
Egan Alouise G cashier 120 Oakland r 300 Dickinson
—Ann F packer A&PCo r 31 Lowell
—Anna M r (8) 527 Main
—Bernard A (Edna) pilot plant opr MCCo r 58 Chester
—Benard J clk CVMfgCo r 300 Dickinson
—Cecilia H r 46 Temple
—Charles E fireman SFD r 77 Daviston
—Charles H (Winifred C) insp of plumbing and gas fittings (415) 36 Court h 77 Daviston
—Daniel F (Doris) clk 1448 Main h 14 Woodworth av
—Daniel F (Margaret H) slsman 183 Liberty h 32 Woodworth av
—Donald F (Lucille E) physician 53 Preston h do
—Ethel M hairdresser 340 Bridge r 31 Lowell
—Eva M Mrs bookbinder 45 Warwick r (7) 100 Lincoln
—Francis X (Edna R) transmissionman TelCo h 33 Jefferson av
—George P (Anna T) h 31 Lowell
—Gertrude A clk Federal Land Bank of Spfd h (21) 3 Salem
—Gertrude C nurse emp 74 Berkshire 10 h at Hazardville
—Helen D wid Thomas J h 68 Dearborn
—Howard emp Wesson Hospital r 19 Mattoon
—James F (Mary C) lwyr (534) 31 Elm h 190 Fort Pleasant av
—James J (Eva M) maintenanceman 45 Warwick h (7) 100 Lincoln
—John L h 62 Kimberly av
—John T student r 68 Dearborn
—Joseph F (Bernice V) guard E Hartford Conn h (3) 439 Chestnut
—Katherine wid John T h 3062 Main
—Katherine H furn rms 46 Temple h do
—Katherine J tel opr Mercy Hospital r do
—Lorraine Christian Science Practitioner (541) 31 Elm h at W Springfield
—Margaret H Mrs mgr book store AmIntCol r 32 Woodworth av
—Martin E h 58 Chester
—Mary A comptometer opr VNCo r 122 Middlesex
—Mary E clk 74 Park r 62 Kimberly av
—Mary E wid Joseph F died June 22 1949 age 61
—Mary T typist Third Nat Bank & Trust Co of Spfd r (21) 3 Salem
—Nora C wid John D h (2) 94 Cass
—Paul F grocer 72½ Linden r 122 Middlesex
—Phyllis M r 744 Carew
—Raymond E setupman Windsor Conn r 744 Carew
—Susan A wid Michael F h 300 Dickinson
—Thomas (Delia F) polisher W Springfield h 66 Alvin
—Thomas F (Catherine) business agt Plumbers Union 21 Sanford h 169 Eddy
—Thomas F Jr apprentice plumber 105 Greenwood r 169 Eddy
—Thomas H h (8) 527 Main
—Thomas P (Mary A) maintenanceman 1200 Main h 122 Middlesex
—Virginia M typist R-DCBCo r 96 Walt
—Walter G (Elizabeth B) elec h (8) 919 Worthington
—William A (Mary E) stationery dept mgr 1379 Main h 121 Pineywoods av
—William A Jr (Ruth F) chemist USRCo h 132 W Alvord
—William F (Emelia) mach opr AmBCorp h 3371 Main
—William M cashier 400 Sumner av r 96 Walt
—William P (Gladys M) letter carrier h 96 Walt
Egbert Frederick W (Stacia G) office mgr Westinghouse h 57 David
—Harry F (Kathleen E) foreman 120 Oakland h at Agawam
Eger Alfred (Edith E) assembler Holyoke h (16) 30 Cumberland
—Charles (Mabelle B) h (1) 760 Sumner av
Egerton Charles O h (4) 216 Pearl
—see Edgerton
Eggers Emil C died June 21 1949 age 57
—Jemima wid Emil C furn rms 27 Sargeant h do
Eggleston Adelbert E (Josephine B) estimator W Springfield h 742 White

LELAND STONE CO. REAL ESTATE
Leland A. Stone - Harry P. Cimini
31 ELM ST.
TEL. 3-6627

PRESTON and OLMSTEAD, Inc.
"SPRINGFIELD'S LEADING INSURANCE OFFICE"

EGGLESTON
—Alfred A (Dorothy) (Gold Star Cleaners) 134 Spring h at E Longmeadow
—Archie E (Eva) chauf 62 Osgood h 1308 Dwight
—Raymond B gas sta atdt 19 Bay r 28 do
—Raymond L (Minerva) r 1308 Dwight
—Raymond R (Dora) chauf 117 Carew h 28 Warner
—Richard E emp 564 State r 28 Bay
—Robert B (Gladys E) mgr h 28 Bay
—Robert M eng asst WMassElecCo r 28 Bay
Eginton Clara M Mrs r (7) 282 Central
—Francis H died May 6 1949 age 70
Eglin Adam P (Anna A) (Adams Drug Store) 614 Page blvd h 52 Osborne ter
Egnatovitch Mary A bkkpr 21 Emery h (25) 76 Byers
Egnatowich Louis carp r 31 Bartlett
—Thomas (Anastatia) loader W Spfd h 31 Bartlett
Egnetovich John paperwkr Holyoke r 32 Byers
Egry Register Systems Charles E Lavoie agt (225) 172 Chestnut
Ehlers Mae P wid William H emp 61 Yale r do
Ehman Jessie wid William P h 7 Winthrop
Ehni Mabel B h (8) 120 Byers
Ehnstrom Alf S (Gladys A) carp W Springfield h 18 Sorrento
Ehrenberg Joseph (Dorothy) (Jay's 5c to $1.00 Store) 1019 Main h 601 Belmont av
Ehrke Richard T (Ruth M) painter emp 7 Market h 55 Dresden
Ehrlich Abraham (Ida) used mach 21 Garland h do
—Arthur J (Rosetta K) asst treas Ehrlich Moses Iron & Metal Co 430 Taylor h 37 Martel rd
—David S (Fay P) rem to Paterson NJ
—Harry M (Rose F) lwyr (516) 1387 Main h 36 Randolph
—Harry R (Shirley L) slsman Holyoke h 40 Woodside ter
—Melvin E (Cynthia) dept mgr 1365 Main h 22 Lawndale
—Moses Iron & Metal Co Harry M Ehrlich pres Mrs Helen T Hartley sec Robert Ehrlich treas Arthur J Ehrlich asst treas main office and yards 430 Taylor
—Phyllis H adv copywriter ASCo r 21 Garland
—Robert (Ida G) treas Moses Ehrlich Iron & Metal Co 430 Taylor h 425 Trafton rd
—Robert S (Celine K) emp 1414 Main h 14 Blake
Eide Fredrick D Rev (Bertha B) pastor Bethany Pentecostal Church h 79 Milford
Einbinder Isaac (Sophie) carp h (3) 470 Chestnut
Einert Emma B r 111 Berkshire 10
—Herman W died Feb 26 1950 age 66
—William F foreman CVMfgCo h 111 Berkshire 10
Eire Social Club 29 Worthington
Eisemann Ernest A (Alice P) plant acct USRCo h 107 Gillette cir
Eisenhauer Valentine E (Esther E) v pres Hampden Brass & Aluminum Co 262 Liberty h 9 Euclid av
Eisenmann Arthur S (Lois E) circulation and adv mgr (610) 1387 Main h 61 Ventura
—Joan E service rep TelCo r 61 Ventura
—John F student r 61 Ventura
—Mary A wid Simon r 61 Ventura
—Sarah A M laboratory technician Mercy Hospital r 61 Ventura
Eisenstock Harry (Lillian) (The Brown Studio) (509) 1331 Main h 105 Bellevue av
—Margaret r 105 Bellevue av
Eisman Ida wid Isadore h (7) 13 Jenks
—Robert E slsman 1402 Main r (7) 13 Jenks
—Sidney (Evelyn F) h 400 Gifford
Eisner Fannie wid Nathan h 739 Sumner av
—Israel (Florence) upholsterer emp 546 Main h 24 Montmorenci
—Myron M slsman 1365 Main r 739 Sumner av
—Raymond H (Sarah G) (Auto Craft Fabrics) 74 Wilcox h (2) 160 Belmont av
—Samuel C (Esther H) (Eastern Co Chiropodist Supplies) 72 Belle h 61 Ashbrook
Eisold Alton G (Gisela M) emp traffic dept MCCo h 210 Abbott
—Arthur M clk Spfd Safe Deposit and Trust Co 127 State h at Ludlow
—Beverly A clk 1295 State h at Ludlow
Eise John restwkr r 36 Willow
Ekasala Joseph E (Anna L) rem to Texas
Ekberg Beverly A married Richard Hillsburg
—C Milton (Dorothy M) mgr 7 Edgemont h at Longmeadow
—Carl E (Elizabeth L) tilesetter h 2415 Wilbraham rd
—Carl N (Ruth B) treas The Pond-Ekberg Company 9 Andrew h 75 Marsden
—Elizabeth L Mrs teller Spfd Safe Deposit & Trust Co r 2415 Wilbraham rd
—Lars O (Alice E) tile setter h 59½ Norfolk
—Ruth B Mrs tchr music (11) 215 Dwight r 75 Marsden
Ekelund Carl F r 27 Farnsworth
Ekengren Eva E wid P William (Community Food Shop) 78 Cass h 91 Belle
—June C student r 34 Rittenhouse ter
—Roy A (Dorothy S) foreman 92 Hayden av h 34 Rittenhouse ter
—Roy C (Helen K) clk 1319 Main h 19 Maybrook rd
Ekimovich George Z (Stella M) stock clk 355 Chestnut h 15 Ringgold
—Harry (Feodosia) fireman 355 Chestnut h at W Springfield
Eklund Axel C (Louise M) constr supt 1694 Main h 32 Stuart
—Carl G (Levina V) emp CVMfgCo h 32 Goodwin 10
—Norma Mrs cashier 1379 Main h at New Britain Conn
Ekmalian Edward R (Jennie S) r 405 Plainfield
—George C (Frances E) draftsman 89 Logan h 35 Haumont
—Karekin (Mary) shoe repr 612 Carew h 20 Cleveland
—Mihran (Elsie) emp USA h 37 Haumont
Ekmejian Edward D (Rita J) mgr 1513 Main h 137 MassAv
Ekstedt Frank L (Hedvig E A) carpet designer Thompsonville Conn h 126 Carroll
—William C student r 126 Carroll
Ekstrand Elizabeth H r 64 Duryea
—G Harold tracer Westinghouse r 64 Duryea
—Gustav (Hilda C) mach opr Westinghouse h 64 Duryea
El Dorado The apts 34-38 Bradford
—Rancho (Mrs Ann Malone) rest 1333 Boston rd
Elasmar James J (Victoria E) eng USGovt h 36 Harriet
Elastic Braid & Web Co (Joseph Spiegel and Charles and Moses Rainer) 5th fl 48 Hampden
Elbert Mary L clk 1531 Main h at W Springfield
Elberta's Beauty Salon (Mrs Elberta C Hagberg) 111 Preston
Elder Delia wid Robert L r (10) 284 Main 10
—Elizabeth clk 33 Morris h at Chicopee Falls
—Eula wid Clarence h 170 Sharon
—Francis A (Margaret M) plant guard CVMfgCo h (1) 284 Main 10
—Hattie J wid Benjamin W asst baker 266 Bridge h 78 Alden
—Jack C (Dorothy) student h 121 Oakland
—Margaret M Mrs emp 64 Myrtle 10 r (1) 284 Main 10
—Robert O (Alice R) foreman G&BMfgCo h 52 Gladstone
—Romeo W (Estelle E) supt W Springfield h 87 Wilbraham av
—Virginia M clk 85 Chestnut h at W Springfield
Eldert Herbert D (Helen D) sls rep (721) 95 State h 174 Gillette av
—Herbert D Jr r 174 Gillette av
—Robert W student r 174 Gillette av
Eldred Allen W clk 1295 State h at Longmeadow
Eldredge Alice I wid Earl C r 44 Firglade av
—Charles A (Florence C) emp 309 Pasco rd 10 h 196 Laurelton
—Webster R (Grace E) floor supt 1414 Main h 44 Firglade av
Eldridge Albert L (Dorothy F) driver 55 Randall pl h 365 Tinkham rd
—Arthur (Edith) paperwkr Woronoco r 41 Ferry
—Arthur C rem to Southwick
—Benjamin restwkr r 26 Willow
—Eleanor Mrs assembler Westinghouse r 66 Temple
—Elizabeth wid George h 75 Edendale
—George B letter carrier r 75 Edendale
—Harold J (Virginia S) route slsman GICCorp h 65 Ardmore
—Harold L (Ellen E) chauf 385 Liberty h 350 do
—Harold M sls eng 95 Taylor h at Chicopee Falls
—Lois W prof AmIntCol r 971 State
—Wilmont L (Alice D) drapery foreman 627 State h 6 California av
Electric Accounting Machine Division J Mortimer Rutherford mgr 87-89 State
—Motor Repair Co John B Tufts pres-treas 3d fl 15 Park
—Outlet Co Inc Richard E Caplan pres Frank Caplan treas elec supplies 1763 Main
—Writing Machine Division Theodore R Lettis mgr 87-89 State

Electrol Oil Burners

Springfield Coal Co dealers 60 Hannon and 108 State—See bottom edge
Electrolux Corp The Guido A Calonico mgr vacuum cleaners 86½ Vernon
Electronic Coils Inc Rudolph E Lawson pres Clarke Paige treas Timothy Paige clk (300-306-308) 44 Taylor
Eleison Carl student r 25 Ledyard
—Joseph J student r 25 Ledyard
—Josephine wid Vincent h 25 Ledyard
Elatha The apts 2141-2147 Main
Elfving Emma G wid August N r 100 Surrey rd
Elger Eugene E (Jeanne E) h 46 Randall pl
—Marcel E (Marie J) welder Westinghouse h 46 Randall pl
Elgin Guli wid Theodore r 935 Roosevelt av
Elia Anna wid Michele h 24 Melrose
—Evan T (Constance E) projectionist 1704 Main h 74 Melba av
—Lydia A draftsman AmBCorp r 24 Melrose
—Salvatore A (Alice R) printer emp 157 Chestnut h 397 Walnut
Elias Kurt (Selma) presser 1897 Columbus av h (2) 11 Crystal av
—Selma Mrs slswoman 1451 Main r (2) 11 Crystal av
Eliason Anders J r 324 Oakland
—Arthur V (Alice M) mach VNCo h 241 College
—Folke V heat treater 199 Union r 241 College
—Sven (Aileen) student h 97 Bowles
Elie Ernest L Jr (Genevieve F) asst service mgr 603 Columbus av h at Chicopee Falls
—Ethel M Mrs rem to Florida
—George died June 3 1949 age 72
—Mary J nurse Mercy Hospital r do
—Maryjane T r 40 Lexington
—Phillias J (Agnes E) h 40 Lexington
Eliel Arthur G (Margaret K) archt Boston r 34 Bay
Elim Francis M (Alice E) assembler Westinghouse h 37 Grover
—Jennie A wid Mansour G h 45 Greenwood
—Joseph M compositor Spfd Union r 45 Greenwood
—Julia M r 45 Greenwood
—Taffie M mach opr USEnvCo r 45 Greenwood
Elinor's Dresses (Mrs Eleanor L Forkey) 15 Dorset
—Millinery (Eleanor L Forkey) 9 Dorset
Elinsky Celia Mrs beauty shop 665 Dickinson r 64 Bronson ter
Elion Maurice (Eunice) asst treas Country Club Soda Co Inc 42 Emery h 50 Forest Park av
Eliop George r 62 High
Eliopoulos Angelo P mgr fruit dept 754 State r 122 Chestnut
—Evanthia E clk 515 Belmont av r 180 Oakland
—George A (Stavroula) (Milton's Spa) 515 Belmont av h 180 Oakland
—Miltiades (Evrydike G) letter carrier h 284 Oakland
—Tasso G (Zoi) clk 515 Belmont av h 370 do
Elite The apts 408 Plainfield
Elith The apts 64 Grosvenor
Elizabeth Beauty Salon Shirley G Burzynski mgr 302 Belmont av
Elkas Andrew A (Elkas Bros) 815 State r 143 Farnsworth
—Bros (Andrew A and Harold J) household appliances 815 State
—Dewey A assembler r 143 Farnsworth
—Harold J (Harriett W) (Elkas Bros) 815 State h 18 Lyndale
—Louis L (Helen) rem to W Springfield
—Mary wid Murad h 143 Farnsworth
—Rosa L emp Westinghouse r 1827 Main
Elkin Beatrice R married Mitchell Hirshhorn
—Helen B Mrs clk 1126 Main r 19 Arch
—Louis B (Dora) tailor Longmeadow h 127 Bloomfield
—Nathan S (Vera A) toolmkr USA r 38 Washington
Elkins Edgar H (Annie E) pres Adams & Ruxton Construction Co (910) 1387 Main h 105 Carnaton cir
—Robert E (Myrtle H) civil eng emp (910) 1387 Main h 35 Florida
Ella's Beauty Salon (Loretta C Fontaine) 2813 Main
Ellenberg Allan clk 1975 Main h at Hartford Conn
—Morris (Rebecca) (Springfield Fur Shoppe) 1975 Main h at Hartford Conn
Eller Catherine R Mrs bkkpr (602) 145 State 65 Buckingham
—Lloyd H (Catherine R) r 65 Buckingham
Ellerin Myer (Lillian) elec MCCo h 15 Noel
Ellershaw Lawrence (Ruth D) physical dir 122 Chestnut h at Agawam
Ellert Otto A (Wally E) foreman 100 Chestnut h at Holyoke
Ellick George shipping clk W Springfield r 28 Auburn
Ellingham Cecelia wid Robert r 133 Harmon av
—Harold W (Helen K) clk IMCo r 56 Irvington
—Stanley R (Margaret B) eng WECo r 32 Orlando
Ellingwood Herbert J (Hazel) student h (8) 13 Holland
Elliot Brander elev opr 146 Chestnut r 65 Hancock
—Dining Room (Katherine S Swanger and Mrs Hilda J Turner) rest 31 Maple
—Donald C (Madeleine P) chief research eng G&BMfgCo h 284 Maple
—Dorothy M tchr 972 Carew r 165 Belvidere
—H June nurse SHosp r do
—Mary Mrs emp 759 Chestnut h 2972 Main
—Mildred M wid Nelson W h 81 Crystal av
—Robert M student r 284 Maple

HIGHLAND PAINT & WALL PAPER CO., INC. 91 TAYLOR ST. - DIAL 7-0296
Murphy - "Color Scheme" Paints - Varnishes - Enamels Finest Wall Papers - Scenics

ALBERT C. WHITE, JR., INC.
496 BRIDGE ST. TELEPHONE 2-5109
COMPLETE INSURANCE SERVICE

RADIO STATION WSPR 1270 K. C. *The Friendly Voice of*
63 CHESTNUT STREET 97.9 M. C. *Western New England*

SAPELLI CONSTRUCTION CO., INC. Phones 2-1057 2-4736
691 LIBERTY STREET
Contractors - Masons
Carpenters - Builders

ELLIOT
—The apts 85-87 Elliot
—W Roy pres Spfd Safety Council Inc (47) 182 State h at Monson
—Warren T (Anna P) ice 110 Benton h do
—Whalen boxmkr W Springfield r 9 Bond
—William J (Frances A) chemist Thompsonville Conn h 216 White
Elliott Addressing Machine Co Arnold J Spriner mgr 314 Locust
—Donald C apprentice elec Ludlow r 183 Lamont
—Dora Mrs r 2177 Main
—Emerson W (Marjorie) branch mgr (1101) 95 State h at Longmeadow
—Exton E (Pauline E) h 131 Pine
—Foster (Margaret W) armature winding 40 Nursery h do
—Genevieve A Mrs clk 301 Taylor r 17 Langdon
—Germaine B wid Freeman E hairdresser 1459 Main h 72 Linden
—Harriet Mrs r 383 Union
—Lucille C Mrs rem to Rochester NY
—Marion A wid Carl V h 84 Agnes
—Mary H nurse (12) 84 Spring r do
—May C married Joseph Soares rem to Beverly Calif
—Minnie clk W Springfield r 46 Kenyon
—Nellie wid William J h 87 Thompson
—Percy W (Grace F) sheetmetalwkr MCCo h 183 Lamont
—Richard W student r 40 Nursery
—Robert emp 143 State r 99 Willow
—Robert J (Christine) wrapper 870 State h 101 Wilbraham rd
—Roy W (Edna M) buyer SRCo h 87 Wason av
—Samuel J (Marjorie F) r 591 Plainfield
—William J died Jan 8 1950 age 72
Elliott's Express (Elliott Wanegar) 214 Birnie av
Elliotte Madeline L Mrs clk PPCo r (7) 17 Jenks
Ellis Anna E wid Franklin C r 148 Catharine
—Auchter & Brooks (Theodore W Ellis Frank Auchter and Selden G Brooks) lwyrs 3d fl 124 State
—Audrey M Mrs r 37 Sargeant
—Barbara Mrs cashier (300) 293 Bridge r 26 Willard av
—Carl P (Elizabeth N) slsman Hartford Conn h 140 Firglade av
—Catherine wid George h 26 Willard av
—Charles (Mary E) h 310 Central
—Christopher (Theresa M) slsman 267 Chestnut r (5) 23 Federal
—Corporation The Theodore W Ellis pres-treas Josephine E Moriarty asst treas mortgages 3d fl 124 State
—Dwight W (Marion G) pres Monson h 133 Long Hill
—Earl F foundrywkr Chicopee r (6) 726 Main
—Edward C (Mary H) elec Willimansett h 19 Athol
—Edward C Jr student r 19 Athol
—Eleanor papermkr 168 Birnie av r 32 Austin
—Ellsworth P Jr student r 44 Wellington
—Everett W (Mona P) emp Spfd Daily News h 58 Pearl
—Fish Market (Mrs Esther E Herman) 386 Dickinson
—Frances B Mrs clk (332) 36 Court r 47 Preston
—Frank D painter h (2) 33 Long Hill
—Freeman I (Ida) emp USRCo h 98 Bond
—G Arvilla priv sec Spfd Nat Bank r 101 Federal
—Genevieve J Mrs cashier (302) 9 Market r (2B) 34 Manor rd
—George P (Kelly G) emp Wesson Memorial Hospital h 18 N Chatham
—Harriet A artist 158 Sherman h do
—James W (Mildred C) sta fireman 1592 Allen h 1575 do
—James W Jr oiler r 1575 Allen
—Julian L (Mary E) emp 32 Cypress r 58 Roosevelt ter
—Leroy P (Yvonne C) maintenanceman Spfd Daily News r 511 Newbury
—Lewis L Jr (Lorraine) announcer 63 Chestnut h 33 Ruskin
—Margaret wid William M 105½ Eastern av
—Mary J r 18 N Chatham
—Maxwell S (Genevieve J) asst opr MCCo h (2B) 34 Manor rd
—Miranda Mrs r (5) 38 Bradford
—Mona P Mrs tel opr TelCo r 58 Pearl
—Nina D r 189 Westford cir
—Olga E Mrs registrar Spfd College r 147 Belmont av
—Patricia K tchr 424 Armory r 182 Corona
—Peter G lwyr (212) 83 State r 18 N Chatham
—Peter W (Josephine B) emp 157 Chestnut h 200 Tyler
—Ralph F (Julia M) welder Spfd Republican h 102 Edendale
—Ralph W executive v pres Hampden County Accident Prevention Council and executive v pres Spfd Safety Council Inc (47) 182 State r 70 Chestnut

ELLIS
—Robert (Margaret) r 119 High
—The apts 18 Hancock

Ellis Theodore W
(Gladys B) lawyer (Ellis Auchter & Brooks) and pres-treas Ellis Title Company 3d fl 124 State h at Longmeadow—See p 267
—Thomas E emp Park Dept h 47 Preston
—Thomas E Jr (Frances M) fireman SFD r 47 Preston
—Title Bdg 124 State and 1215 Main

ELLIS TITLE COMPANY

SPECIALIZING IN TITLE WORK
SINCE 1884
THEODORE W ELLIS pres-treas

3D FL 124 STATE COR MAIN
TEL 6-8381

—See p 267

—Wayne H (Patricia L) sta fireman Huntington h 182 Corona
—William (Anna G) auto painter emp 147 Taylor h 32 Austin
—William Jr (Ada E) lathe opr AmBCorp h 107 Lowell
—William B (Eva L) meat cutter 2755 Main h 34 Harriet
—William T (Barbara R) mach CVMfgCo r 26 Willard av
Ellison Edith M clk 1295 State h at Ludlow
—George W rest Chicopee h 19 Wason av
—George W Mrs (Mary F) died Apr 16 1949 age 58
—George W Jr (Leona E) drop forger MDFCo h (19-23) 2220 Main
—Harvey (Janie W) mach opr USA h 632 Plumtree rd

ELLISON LLOYD
(HOPE B)

PRES ELLISON SYSTEM INC
4TH FLOOR 196 WORTHINGTON
TEL 4-8265
H 47 MULBERRY

—Lola G r 106 Arcadia blvd
—Martin T (Elizabeth R) oiler USA h 258 Walnut
—Mason B (Roberta A) rem to Wisconsin
—Mona K Mrs buyer ASCo r 266 White
—N B (Elizabeth W) sls mgr 38 Walter h at Granby
—Raymond A (Sophie S) drop forger MDFCo r 19 Wason av
—Ruth A clk USA r 14 Webster
—Sabina E Mrs h 40 Locust

ELLISON SYSTEM INC
Lloyd Ellison pres Walter B Gerould II treas pension trust consultants 4th floor 196 Worthington
—William B clk ASCo r 40 Locust
—William G (Helen B) emp Westinghouse h 252 Tyler
Ellord Walter (Kathryn A) h 71 Manitoba
Ellowitz Edward slsman r 2787 Main
Ells Alfred (Jetna H) in USNavy r 117 Northampton av
—Eileen E Mrs h 115 Breckwood blvd
—Ellwood R rem to NY
—Jetna H Mrs cook 286 Bridge r 117 Northampton av
—Margaret C Mrs asst prin 1300 State r (1) 25 Spring
—Robert E (Margaret C) toolmkr Westinghouse h (1) 25 Spring
Ellsworth Beverly J student r 176 Woodlawn
—Dorothy wid Harold S h 51 Greenleaf
—Douglas E (Marie L) grinder h 283 Abbott
—Elmer C rem to Ohio
—Frank H (Julia E) clk Westinghouse r 202 Edendale
—George A (Florence M) eng B&A h 19 Dunmoreland
—George J (Florida) piano tuner 176 Woodlawn h do
—Harold S died Feb 19 1950 age 43
—Helene Mrs rem to Ohio
—Henry R (Lena R) h 202 Edendale
—Merle M Mrs mach opr Chicopee h 18 Duryea
—Richard J (Harriet) h 82 Calhoun
—Robert L (Constance E) ins agt (815) 1200 Main h 76 Bay
—Wesley W (Phyllis D) asst mgr E Longmeadow h 53 Brighton
Elm Inc The Richard T Alberico pres Mrs Anne L Alberico v pres-treas Jeri M Lupia clk rest 7 Elm
—Tree Press Inc The Lawrence C Milsop pres-treas (307) 44 Taylor
Elma's Market (Mrs Elma LaRoche) 718 Dwight

Elmasian Agnes steno (503) 1200 Main r 12 Hampden
—Leo (Richard's Auto Sales) 1162 State and (State Auto Body) 1168 do r 12 Hampden 10
—Michael (Mary) grinder VNCo h 12 Hampden 10
—Richard (Richard's Auto Sales) 1162 State and (State Auto Body) 1168 do r 12 Hampden 10
Elmassian Arsen r 91 Lyons 10
—Karnik (Zartig) foundrywkr CVMfgCo h 91 Lyons 10
Elmer Donald G (Althea C) buyer 1548 Main h at E Longmeadow
Elmhurst The apts 539 State
Elmes Etta I wid Aubrey E r 145 Florence
Elnido The apts 20 Spring
Elphinstone Robert G (Mildred B) timestudy foreman Westinghouse h 1476 Page blvd
Elrlich Robert R (Frances L) mfr Holyoke h 95 Abbott
Elsberg Werner E (Dorothy G) mgr 125 Main h 457 Allen
Elsden Alfred L (Mary C) optician 11 Ralph h do
—Josephine M tel opr TelCo r 11 Ralph
—Walter J (Shirley E) mach opr CVMfgCo h 77 Superior av 10
—William J insp 93 Orleans r 11 Ralph
Elser Helen E clk 1295 State h at Somers Conn
Elser's Bakery (Albert E Umgelter) 361 Bay
Elsie's Cafe Inc Reinhold G Lehberger pres Mrs Anna E Lehberger sec-treas 3474 Main
—Flower Box (Mrs Elsie B Marotte) florists 160 Main 10
Elsmo Corporation real est 3d fl 124 State
Elsner Arno O (Margaret C) foreman E Longmeadow h 13 Schley
—George A student r 43 Schley
Elson Claire wid Paul mach opr 125 Main h 290 Chestnut
—David (Ida) h (2) 75 Alexander
Elvin Caroline B wid Frank F r 76 Buckingham
—Joseph B (Ruth B) tchr 1300 State h 76 Buckingham
—Ruth arts and crafts dir YWCA r 76 Buckingham
Elwell Charles warehouseman W Springfield r 214 Commonwealth av
—Genevieve M wid Homer F (H F Elwell Iron Works) 284 Birnie av r 49 Broad
—Georgia M wid Edward A r (4) 17 High
—H F Iron Works (Genevieve M Elwell) 284 Birnie av
—Halsey (Leona S) slsman AmBCorp h (13) 105 Magazine
—James H student r (13) 105 Magazine
—Ralph F (Helen) h 143 Oakland
—Raymond H (Doris H) gen mgr (220) 1200 Main h at Longmeadow
Ely Charles F lwyr and associate Ely King Kingsbury & Lyman (1022) 1387 Main h at Westfield
—Charles L pharmacist 360 Bay r 24 Brown
—Donald L (Anne L) bkkpr Union Trust Co 1351 Main h at E Longmeadow
—Gertrude Mrs h 125 Oakland
—Helen M wid George W h 90 Clarendon
—John D (Josephine T) r 40 Catalpa ter
—Joseph B (Harriett) lwyr (Ely King Kingsbury and Lyman) (1022) 1387 Main h at Westfield
—King Kingsbury & Lyman (Joseph B Ely Raymond T King Frederick M Kingsbury and Edwin H Lyman Jr) associates Charles F Ely Hugh J Corcoran and George W Leary lwyrs (1022) 1387 Main
—Lillian C marker 33 Morris r 49 Wait
—Mary S rem to Springfield Vt
—Raymond L (Dorothy P) repairman TelCo h 250 Gillette av
—Richard F bev Stafford Springs Conn h 40 Catalpa ter
—Ruby wid Ralph C rem to NY
—William D (Eliza) cutter 81 William h 49 Wait
Emanuel Archie (Georgia Mae) emp MCCo r 305 Bay
—Congregational Church 761 Sumner av
Emanuelson Clifford E (Virginia) student h off 701 Wilbraham rd Trailer No 3

Embassy Room
(Hotel Kimball) 140 Chestnut—See p 150
Embry Parker (Catherine) in USArmy r 63 Eastern av
Emerald Package Store Inc Mrs Elizabeth L Cregan pres Bennie F Truskey sec-treas 589 Liberty
—The apts 59 Spring
Emerich William student r 125 Westford av
Emerson Ada wid Albert H r 12 Sherman
—Ada wid Alfred E r 110 Florida
—Arthur P (Elizabeth E) (Emerson Bros) 3d fl 30 Taylor h 75 Ranney
—Asa A Jr (Annette E) printer DMCo r (3) 40 Warriner av
—Bros (Arthur P and Harry M) paper box mfrs 3d fl 30 Taylor
—Della W Mrs r 35 Woodside ter
—Donald (Doris) r 86 Calhoun

Lotus China & Glass Co., Inc.
DINNERWARE
CHINAWARE
GLASSWARE
GIFT SHOP
1399 Riverdale St.
West Springfield
Tel. 7-1702

CHESTER D. PAINE, INC. ELECTRICAL CONTRACTORS - 673 WHITE ST.
APPLIANCES-LIGHTING FIXTURES-Tel. 9-3863

—Donald A (Charlotte M) emp 610 State h 233 Quincy
—Dorothy E r 75 Ranney
—Dorothy R priv sec Federal Land Bank of Spfd r 79 Spring
—Everett A clk 365 State r 55 Dwight rd
—Everett R (Elmira A) adv mgr 1548 Main h 55 Dwight rd
—Fannie K milliner ASCo r 425 Sumner av

Emerson Frederick C
(Shirley) v pres-sls mgr Spartan Saw Works Inc 152 Fisk av h at Agawam—See p 193

—Genevieve died Sept 5 1949 age 88
—George S (Gladys) treas Hampden Grinding Wheel Co 118 Fisk av h at Longmeadow
—Harriet C r 33 Norfolk
—Harry M (Faith H) (Emerson Bros) 2d fl 30 Taylor h 27 Stapleton rd
—Jetth A Mrs r 19 Aberdeen rd
—Marion R tel opr TelCo r 75 Ranney
—Ned E (Bernice E) painter h (13) 91 Park
—Perley A (Agnes) swine breeder Bolton n Gardens dr h do
—Philip C (Alice) cutter W Springfield h 289 Taylor
—Ralph meter reader 35 State h at W Springfield
—Raymond C (Jennie B) (New England Plumbing Supply Co) 308 Bridge h 26 Mandalay rd
—Richard W clk 195 State r 1nq do
—Robert R (Nellie V D) v pres-treas Springfield Safe Deposit and Trust Co 127 State and pres Legal Aid Society of Spfd Mass (814) 145 do h at Longmeadow
Emery Albert J (Emma M) h 136 Armory
—Anna B clk (319) 36 Court h 49 Pearl
—Arthur L (Ada C) h 28 Crest
—Cafe and Grill (Gustave Ryll) 1940 Main
—Charles F (Rebekah G) coml trav h 83 E Alvord
—Crosby E (Delaphine F) clk MMLInsCo h 89 Wellington
—Donald A (Alberta V) slsman 1548 Main h 36 Kimberly av
—Eunice A wid George G r 49 Pearl
—Francis E (Helen M) asst sec Massachusetts Mutual Life Ins Co 1295 State h 1725 Wilbraham rd
—George E (Zora E) tester TelCo h 87 Whittier
—Gertrude M wid J Thatcher r 87 Whittier
—Helen M bkkpr 153 Plainfield h 98 Wellington
—Ida B Mrs cashier 123 Chestnut r 15 Mattoon
—Kenneth E slsman 1548 Main r 886 Belmont av
—Leo R mach adjuster USEnvCo r 136 Armory
—Mabel D wid Ervin B assembler Westinghouse h 212 Wilbraham rd
—Robert W (Ruth E) physician SHosp h 61 Fenwick
—Ronald A (Agnes K) stock clk 1803 Columbus av h (3) 85 Oswego
—Roy S clk CVMfgCo r 43 Jasper
—Willard T (Marion A) mach BMTCo h 72 Melrose
—William C (Mary J) mech h 112 Marlborough
—see Emory
Emet Matts L (Elin S) furn rms 179 St James av h 147 Westminster
Eminger A Mabel wid Herman D died Apr 15 1949 age 86
Emirzian Ashod A (Marilou) dentist (407-408) 44 Vernon h 18 Bristol
—Florence S wid Markar h 18 Bristol
—Martin (Mary C) stock clk SETCo h 197 Westford av
Emmerson Richard W (Marilyn P) clk SF&MInsCo h 18 Belmont pl
Emmons Edgar J emp USA r (8) 2141 Main
—Joseph G (Ruth R) dist sls supv 302 Locust h at Wilbraham
—Mary Lou office sec (307) 1387 Main h at Wilbraham
—Paul S mgr (524) 115 State r 166 do
—Richard C eng WMassElecCo r 122 Chestnut
—Rodney W (Elise J) rem to W Springfield
—Roland C messenger PSA h at Palmer
Emond Albert J h (548) 2142 Main
—Anna wid Joseph r (548) 2142 Main
—George I (Irene C) r (3) 27 Hancock
—Irene C Mrs clk Wright LaMontagne Co 5th fl 296 Main r (3) 27 Hancock
Emonds Aurore F wid Benjamin N h 191 Wilbraham av
—Elizabeth T clk ASCo r 191 Wilbraham av
—Genevieve M chief clk Westover Field r 191 Wilbraham av
—Olivine B clk Westover Field 191 Wilbraham av
Emory—see Emery
Empire Batteries Inc Frank S Pendleton pres-treas 2020 Columbus av
—Bowling Alleys Inc Jack Leader treas 1057 Main
—Carpet Corp William McGarr mgr 197 Liberty
—Mailing Co (Henry E Sullivan) 103 Worthington
—Printing Service (Roger U Geckler) 103 Worthington

—Products Co Inc Aaron Pincberg pres-treas Martin M Marcus clk auto parts 69 Pease

EMPIRE STATIONERS Y & E
distributors of Y & E office systems supplies and steel office equipment 305 Bridge—See p 208

Employers Association of Western Massachusetts Inc Robert W Hutton Jr sec-treas Walter G Brakey asst sec-asst treas (705) 95 State
—Mutual Fire Insurance Co Hal W Marshall rep (218) 31 Elm
—Mutual Liability Insurance Company of Wisconsin Hal W Marshall rep (218) 31 Elm
Employers' Fire Insurance Company The Sidney W Currier mgr (510) 145 State
—Liability Assurance Corporation Ltd The Sidney W Currier mgr (510) 145 State

◆

Employers' Liability Corporation
Judd & Parsons & Parker agents (809) 95 State tel 3-7883—See p 162

Empress Beauty Salon (Mrs Molly C Dziok and Mrs Eve G Powtak) (312) 1653 Main
Empsall George H (Mabel K) h 29 Beechwood av
Emrick Ethel E procurement asst USA h at Florence
Encalade Jacob C (Mary V) in USArmy h 277 Cortland
Enderly Charles (Frances A) installationman 73 Wilbraham rd h at W Springfield
—Charles F (Margaret L) clk PO h 3231 Main
Enelew Audrey P tchr 680 Union r 45 Warner
Enemark Dorothy G Mrs h (1) 11 Edwards
Enfield Clinical Laboratory (Mrs Ida Stein) (243) 121 Chestnut
Eng To Shim cook 111 Worthington r 109 do
—Yick h 45 Ferry
Engel Frank A (Katherine E) chemist 61 Chandler h 11 Anthony
—Glenn R Jr (Eleanor G) draftsman E Longmeadow h 188 Marsden
Engelmann Grace L clk GICCorp r 50 Eddy
—Herbert P G (Dorothy M) baker emp 353 Chestnut h 50 Eddy
Engelson Abraham (Ida C) gasoline 148 Walnut h 50 Melha av
—Harold (Gloria M) pres Engelson's Gas & Oil Service Inc 2283 Columbus av h 80 W Alvord
—Pauline wid Bernard r 64 Knollwood
—Sadie wid Joseph h 61 Knollwood
Engelson's Gas & Oil Service Inc Harold Engelson pres Maxwell Cushing treas Gerson Askinas clk 2283 Columbus av
Engineered Products & Research Co (Edwin E Vincent) instrument mfrs 2d fl 34 Hampden
Engle Lloyd J (Mary S) mach opr Holyoke h 33 Mansfield
Englehorn John E emp 115 State r 31 Thompson
Engleman Frederick student r 165 Buckingham
Engley Fay E (Louise R) fireman SFD h 137 Commonwealth av
Englisby Robert foreman Holyoke r 75 Yale
English Charles A emp GICCorp h 131 Cass
—Dorothy H r 131 Cass
—Edward J (June F) receiver and shipper MBCo h 34 Bartlett
—Etta R wid John h 62 Catharine
—Francis D (Viola C) trucker B&A h (4) 254 Liberty
—Francis T (Ozine E) heat treater AmBCorp h 64 Cherrelyn
—Helen L wid Herbert emp 33 Dwight h 147 Wilbraham av
—James C engraver emp (312) 44 Taylor r 62 Catharine
—James P emp 596 Chestnut r 15 College
—John (Alice M) trainman NYNH&H h 24 Brown
—John J (Fern J) h 30 Bartlett
—John J (Isabelle) waiter Highland Hotel h 30 Woodside ter
—John N (Dorothy M) mach opr Westinghouse h 58 Ranney
—John W in USArmy r 131 Cass
—Joseph h 920 Columbus av
—Joseph E r 15 College
—Joseph T (Stella M) grocer 526 Chestnut h 15 College
—Michael M emp city r 109 Northampton av
—Oliver R receiving clk 369 Worthington 62 Catharine
—Pauline W clk 1528 Main r 62 Catharine
—Walter H (Jeannette M) tchr 235 State h 112 Eastern av
Ennaro Rose A mach opr 115 Dwight h at W Springfield
Ennis Agnes E clk TelCo r 84 Morris
—Dolores D Mrs clk MMLInsCo r 14 Adams
—Edward D (Elizabeth J) student h rear 263 Alden
—Edward J (Agnes) janitor 1319 Main h 84 Morris
—Helen C Mrs clk J C Penney Co r 801 St James av

—John clk Colonial Trucking Co r 63 Morris
—Joseph P (Dolores D) chauf helper W Springfield h 14 Adams
—Margaret E nurse Mercy Hospital r do
—Michael J (Margaret M) h 63 Morris
—Robert E (Laura M) slsman r 192 Pearl
—William C (Helen C) chauf SVOilCo h 801 St James av
Enos Albert J shipping clk Westfield r 23 Pearl st pl
—Edward E died Nov 30 1949 age 33
—Esther M Mrs clk 100 Chestnut r 76 Chester
—Frances L wid Manuel h 23 Pearl st pl
—Frank A (Ida K) chauf W Springfield h 167 Freeman av
—Ida K clk 1514 Main r 167 Freeman av
—Lillian S wid Edward E key punch opr 38 Walter r 24 Pearl st pl
—Raymond G (Esther M) mgr parts dept 721 State h 76 Chester
—Raymond J (Leona M) emp 644 Monsanto av 10 h 125 Oakland
Enright Ambrose N (Dorothy B) bus opr StRy h 63 PennAv
—Edmund (Anna M) foreman MBCo h (1) 20 Mattoon
—Edward F (Florence M) foreman USA h 49 Maybrook rd
—Edward J (Lucille B) floor mgr 203 Dwight h 61 Phelan av
—Helen F librarian Newington Conn r 160 Carver
—Jeremiah J (Mary Eileen) rem to Schenectady NY
—Jeremiah P (Elizabeth R) clk W J Hyland Mfg Co 12 Franklin h 160 Carver
—John F r 15 Mattoon
—John J slsman 709 State r 46 Forest Park av
Ensano Charles C constrnkr r 49 Franklin
Ensign Charles H r 20 Wellington
—Gladys L slswoman 1454 Main h at W Springfield
—Walter K (Rita K) radio serviceman 1 Belmont av h 1508 Carew
Enslin August (Lulu E) h 80 Magnolia ter
—Ida M r 80 Magnolia ter
—Lulu A r 80 Magnolia ter
—William H r 80 Magnolia ter

Enterprise Industrial Oil Burners
Springfield Coal Co distributors 60 Hannon and 108 State—See bottom edge

—Stores Inc Harold B Blaney mgr 1592 Main
Enzenbacher Fred W (Cecilia E) (National Bronze Co) and (New England Foundry Co) Shaw cn h at Longmeadow
Epaul Gustave R r 92 Roseland
—Illige (M Clara) (Community Store) 428 Plainfield and (Thrifty Market) 424 do h 60 Clayton
—Vincent mach opr Westinghouse r 92 Roseland
Eppler Richard (Marguerite C) toolmkr AmBCorp h 2162 Main
Epstein Benjamin W (Irene F) slsman 38 Sheldon h (9) 72 Patton
—Daniel S (Esther) ins agt (1001) 95 State h 633 Chestnut
—Edith wid Max L h 85 Commonwealth av
—Ervin L insp Westinghouse r 85 Commonwealth av
—Fannie wid Hyman h 282 Belmont av
—Harriet M office sec (41) 1214 Main r (9) 72 Patton
—Harry (Ida J) mach opr 367 Worthington h 21 Longfellow ter
—Henry r 633 Chestnut
—Marcia clk (209) 1200 Main r 85 Commonwealth av
—Max L died Oct 23 1949 age 53
—Norman interne SHosp r 21 Longfellow ter
—Rowena M clk USA r 633 Chestnut
—Samuel A (Wanda) rem to New Mexico
—Sarah typist 68 Court r 282 Belmont av
Epstein's Express rear 162 Taylor
Equi Florine married Robert Wright
—Italo (Mary D) emp GECo h 115 Chapin ter
Equipment Service Co Inc A Ashley Carroll pres Henry L Muir sec Richard S Carroll treas contrs supplies 2240 Columbus av
Equitable Life Home Loan Dept Max W Herrington supt lns (409) 44 Vernon
—Life Assurance Society Affleck Unit (865) 95 State

EQUITABLE LIFE ASSURANCE SOCIETY OF THE UNITED STATES
Sidney J Smith agency mgr Clark L Richards general agent (304) Security Bdg 44 Vernon tel 4-2101

Equity Realty Corp Albert White Jr pres-treas 496 Bridge
Eraad Claire J bkkpr 80 Vernon r 44 Dorer
—Corinne L wid Emil J h 29 Thomas
—Florine A M medical sec 121 Chestnut r 29 Thomas

24 HOUR TELEPHONE ANSWERING SERVICE
Reliable Telephone Service
SPFD. 9-3838
CHIC. 502

PUNDERSON COAL CO. COAL-OIL-COKE - 145 State St., Tel. 4-5631
DELCO OIL BURNERS Sales and Service

FIELD, EDDY & BULKLEY
1200 MAIN STREET
PHONE 4-1112
Insurance Service

Pine Point Motor Sales, Inc. STUDEBAKER
SALES SERVICE PARTS
Tels. 7-4335 - 7-4336
1566 State St., Springfield, Mass.

ERARD
—Georgette L married Joseph McKenna rem to Cambridge
—H Robert elec USA r 44 Dover
—Malvina E wid Hector L h 44 Dover
—Philip V (Cecile A) druggist 3090 Main h 63 Dover
—Yvette C cashier AmBCorp r 44 Dover
Erasmi Raffaele (Mary) h 52 Pendleton av
Erat Joseph J (Anna A) chief eng 222 Chestnut h 77 Phoenix ter
—Julius eng emp (510) 145 State h 55 Blake
—Julius Mrs (Helen R) died Sept 15 1949 age 53
—Wanda M wid Adolph h 452 Plainfield
Erdman Allen G (Virginia M) chemical eng MCCo h 102 Hartwick
Erhardt Elizabeth Mrs r 24 Greenacre sq
—Faith M nurse Mercy Hospital r do
—Oscar B (Verna E) serviceman 87 State h 56 Inglewood av
Erhgood Ruth Mrs clk 895 Parker r 18 Daviston
Ericksberg Alvah O (Theresa E) laboratory asst MCCo h 508 Newbury
Erickson Alice r 73 Spring
—Arthur (Madeline) maintenanceman 1379 Main h at W Holyoke
—Bernard F (Shirley M) weigher 120 Oakland h 116 Central
—Carl E patternmkr 616 Berkshire av r 119 Marsden
—Christine wid Carl housekpr r (L) 10 Chestnut
—Earl W (Delia D) apprentice steam fitter 64 Campechi h rear 513 Armory
—Edward C died Dec 16 1949 age 50
—Edwin E (Dorothy H) press opr VNCo h (53) 2295 Main
—Emma C wid Charles H r 86 Lancaster av
—Eric C (Doris L) slsman (404) 1387 Main 56 W Alvord
—Erick L (Ellen J) sheetmetalwkr 147 Taylor h 115 Wilbraham rd
—Florence r 73 Spring
—Francis W (Elizabeth M) metallurgist h 428 Gifford
—Frederick N (Grace B) welder IMCo h 29 Monticello av
—G Walter (Mabelle C) acct emp (130) 36 Court h 59 Buckingham
—Gilbert (Mary E) constrwkr r 41 Hayden
—Gustaf A sheetmetalwkr 134 Cass h 26 Monmouth
—Gustav A (Emma L) tool designer Westinghouse h 73 Ingersoll Grove
—Gustav H (Helena A) mech 380 Worthington h (S) 807 Liberty
—Harold A (Hilda A) branch mgr 618 Page blvd h at Longmeadow
—Henry R (Lois) chauf W Springfield h 327 State
—Hilda A clk 1295 State h at Longmeadow
—Hulda emp 5 Madison av r do
—Hulda L wid Carl J h 119 Marsden
—John G (Agnes M) repairman CVMfgCo h 58 Prurose
—John H (Pauline M) rem to Ludlow
—Kenneth W acct emp 340 Worthington r 115 Wilbraham rd
—Leon H (Rose W) chief draftsman G&BMfgCo h 547 Wilbraham rd
—Lillian R tchr Hartford Conn r 547 Wilbraham rd
—Mabelle C Mrs clk (324) 36 Court r 59 Buckingham
—Marion M office sec Hartford Conn r 26 Monmouth
—Mary R wid Edward C clk USA h 140 Euclid av
—Mary J tchr N Hadley r 140 Euclid av
—Oscar H (Viola F) mach VNCo h 171 Jasper
—Paul S (Madeline L) clk S Windsor Conn h 10 Akron pl
—Willard J postal clk r 122 Chestnut
Ericksson David A (Emma L) foundrywkr Westinghouse h 41 Johnson
Ericson Dorothy D Mrs clk (202) 145 State 47 Howes
—Edward J (Jeonette D) chauf 87 Albany h 17 Alice
—Gerald H III (Dorothy D) chauf 29 Logan h 47 Howes
—Gunnar F (Margaret A) h 38 Orange
—Harry E (Elizabeth K) yardmaster B&M h 13 Castle
—Harry J (Irene L) trainman NYNH&H h 102 Blaine
—Karl N (Stella M) clk MMLInsCo h 93 Florence
—Oscar A (Ann M) mach 312 Bernie av h 36 Norman
—Rodney L (Lela R) v pres-treas Am Saw & Mfg Co 67 Boylston h at Longmeadow
—Stella M Mrs clk (400) 1694 Main r 92 Florence
—Thyra P wid Herman h 487 Boston rd
Erikson Axel O (Leah S) clk 513 Belmont av h 548 Dickinson
—Axel S (Tekla V) shoes and shoe repr 513 Belmont av h 28 Waldorf
—Carl E (Doris S) mach h 46 Wellesley
—Evelyn L nurse The Visiting Nurse Assn 28 Waldorf
—Helen A wid Carl L housewkr h 24 Waldorf

ERIKSON IVER J INC
James F Vulter mgr distributors Rusco Products for Central and Western Mass 112 Boston rd tel 7-6145—See p 264
Eriksson Annie E wid Carl h 70 Cortland
—Carl died Mar 13 1950 age 81
—Gertrude L clk TelCo r 70 Cortland
Erinakis Harry J (Antigone) janitor 1083 Worthington h 1085 Worthington
Erisman Ann M tchr Sixteen Acres School r 41 School
Erlanson Josephine wid Gotlfred r 172 Maynard
—Norman A (M Katherine) pharmacist W Springfield h 170 Maynard
Erlin Jennie wid Harry seamstress Chicopee h 1391 Dwight
Ernie's Barber Shop (Ernest C Gauthier) 32½ Oak IO
Ernst Arthur (Lilie R) writer r 17 Oregon
—Edward A (Anna) dresser tender Holyoke h 47 Ruskin
—Lilie R Mrs tchr music 17 Oregon r do
—Robert G (Elizabeth) physician 38 School h 30 Ford
—Sibilla L married James Kennedy rem to Boston
—William (Ruth A) painter MCCo h 200 Marion
Ernsting Carl H eng SGLCo r 156 Pearl
Erring Charles A (Bertha H) emp 45 Pomona and janitor 33 Salem h do
Ersing Erhart (Louisa) sheetmetalwkr E Longmeadow h 112 Cherrelyn
—Hans E sheetmetalwkr E Longmeadow 112 Cherrelyn
—Hildegarde M clk W Springfield r 112 Cherrelyn
Ertel Charles W clk 195 State h at Longmeadow
—Elizabeth J Mrs clk 1320 Main r 130 Suffolk
—Elsie M checker 780 State r 39 Kenyon
—Elsie M wid William G h 82 College
—Eugene R (Elizabeth J) slsman h 130 Suffolk
—Eugene R (Elizabeth M) (Home City Weather Strip & Screen Co) 82 College h 51 Ingersoll Grove
—Frank H in USNavy r 102 Belmont av
—Henry R h 17 Pickett pl
—Leroy M (Florence H) window installer 34 New Dwight h 39 Kenyon
—Mildred J married Thomas Chisholm
—William G Jr (Louise L) slsman 82 College r do
Ervin Lester L mgr 52 Belle r 72 Rittenhouse ter
—Thomas B (Helen D) clk PO 436 Dwight h at N Wilbraham
Ervine Elizabeth wid Samuel r 24 Bristol
Erwin Charles R (Antoinette) rem to Westfield
—Lewis B (Barbara S) cost estimator 21 Cypress h at Longmeadow
—Margaret r 69 Bowdoin
—Wasey & Co Inc Fay W Williams mgr adv agency (315) 44 Vernon
Esche Carl K clk 369 Plainfield h at N Agawam
Esco Bias Binding Co (Joseph and Cornelius Souvigney) tape mfrs rear 19 Wilton
Esme Sweet Shop Mrs Catherine M Cordi mgr 1591 Main
Espe George E (Effie) supv Holyoke r 22 Eldert
—John E (Stella B) rem to Hazardville Conn
—John M (Gunda D) ironwkr h 1141 Carew
Esposito Angelo (Esther E) asst mgr 520 Sumner av h (C) 58 Edmund Wynne cir
—Antonio (Armory Candy Co) 489 State h at E Longmeadow
—Carmela clk 1414 Main r 153 White
—Carmine mach opr W Springfield h 29 Woodrow
—Frank (Colombina) emp USA h 108 Tyler
—Pasquale (Rose) janitor 1414 Main h 153 White
Esquire Cleaners (William J Harper) 913 State
Esser Margaretha wid John W h 111 Marlborough
Essex Auditing Co (John F Sweeney) accts (441) 31 Elm
—Furniture Co Inc Edward J Kimball pres-treas Philip K Kimball v pres Mrs Mildred Goss clk 1984-1986 Main
—The apts 64 Essex
Esslinger Arthur A (Mary A) dir physical education Spfd College h 1598 Plumtree rd
Esso Standard Oil Company Roger S Partridge plant mgr 15 Page blvd and 433 Main IO
Estabrook Robert E (Beverly) rem to Palmer

ESTABROOK & CO
Representatives Donald B Flood and William W Watts investment securities Third National Bank Bdg (701-703) 1387 Main—See p 70
Estanislau Maria Mrs married William Willias
Estee Frank A (Ora B) h (R) 3 Salem
Estelle's (John S Alphas) conf 752 Sumner av
Esterbrooks Minni L tchr 59 Howard r 132 Dorset
Estes Willis H (Isabel F) chauf 137 Main h 196 College
Esty Robert M (Barbara S) rem to W Springfield
Etchells William H (Helen A) mach h 24 Elsie

Etchie Marieanne wid Wilfred h (S) 7 Hawley
Ethel The apts 70 Patton
Ethical Drug Co (George G Gauthier) 124 Springfield
Ethier Adrian R (Jennie V) rem to Ludlow
—Adrienne emp SHosp r do
—Adrienne E wid Regis r 118 Commonwealth av
—Anna S Mrs slswoman ASCo r 315 Tiffany
—Beatrice W r 56 Cleveland
—Cecile L r 385 Water IO
—Charles J (Ellen M) slsman Jersey City NJ h (5) 425 Central
—Domina (Lea E) h 385 Water IO
—Donald N (Margaret E) coml rep TelCo h 9 Bayonne
—Edgar J (Etta D) millwright B-DCBCo h 75 Strong av
—Elmer B (Pearl H) buffer USRCo h 36 Bancroft
—Ernestine E Mrs emp AmBCorp r 383 Water IO
—Gladys G Mrs clk 321 Albany r (6) 130 Byers
—Harold W (Gladys G) student h (6) 130 Byers
—Henry J (Anna S) slsman ASCo and oil burner service 315 Tiffany h do
—Joseph O (Lillian L) buffer Chicopee Falls h 90 Lowell
—Leo M (Albertina) pres-treas Northeast Tool & Engineering Co 797 Page blvd h at E Longmeadow
—Napoleon J r 75 Strong av
—Rene (Mary) bartender 2861 Main h (3) 2782 Main
—Roger E (Frances M) experimentalwkr h 157 Oak Grove av
—Walter A (Ernestine E) mach opr AmBCorp h 383 Water IO
Etkin Abraham r 1563 Dwight
—Harry (Lena) h 1563 Dwight
—Jacob (Ida) trucker h 124 Congress
—Lloyd r 1563 Dwight
—Rosalie A clk MMLInsCo r 1563 Dwight
Etkins Joseph (Mitzie) pres Allied Equipment Co of Mass Inc 37 Essex h at New Haven Conn
Etna Chambers (Sharferry Realty Corp) furn rms 1871-1881 Main
Etterman Harold C (M Theresa) terminal mgr W Springfield h 3374 Main
Ettienne Mildred D bkkpr 139 Lyman r 38 Whittier
Ettling Henry C (Ethel C) slsman 4 Fisk av h 142 Westminster
Eudette Rita M mach opr AmBCorp r 28 Massasoit
Eutini Domenick h 15 Woodworth av
Eva Elthea C wid Charles h 13 Terrence
—Rhoda E married Frederick Laurion
Evada The apts 46 Locust
Evanchak Matthew mach 3664 Main h at Westfield
Evangelical Congregational Church 91 Berkshire IO
Evangelist Frank L (Madeline T) winder Holyoke r 16 Alderman
—Madeline T Mrs slswoman 1514 Main r 16 Alderman
Evangelista Antonio (Frances D) head tailor 288 Dwight h (530) 2142 Main
—Carl (Reginia) mach B&A r 124 Grover
—Costantino (Elvira M) mach CVMfgCo h 837 Carew
—Leonard E (Rose D) shipper GBCo h (6) 19 Warner
—Rose D Mrs tel opr ASCo r (6) 19 Warner
Evangelisti Joseph (Mary) emp 1803 Columbus av h 1167 do
Evangelos Michael rem to Connecticut
Evans Alexander R (Helene) veterinarian Mass SPCA 57 Bliss h at Wilbraham
—Alice O Mrs mach opr r 129 Orleans
—Arnold S (Frances D) mgr 16 Bliss h at W Springfield
—Arthur C (Inez C) clk 106 State h 19 Merrick av
—Arthur E (Kathleen B) slsman 2d fl 26 Vernon h at W Springfield
—Charles H (Helen H) fireman SGLCo h 190 Barre
—Clara I clk 365 State r 179 Wilbraham rd
—Clarence E sls mgr Kemsuds Div and Protective Cream 54 Waltham av h at Longmeadow
—Court apts 22-24 Winthrop
—Donald F slsman 42 Emery r 100 Wilber
—Donald J student r 14 Pomona
—Dorothy F office mgr 654 Carew r 648 do
—Edith wid Charles F rem to Longmeadow
—Edward J (Martha M) mach opr HC&PCo h 23 Laurel
—Edward M (Margaret R) student h 114 Central
—Edward R (Kathleen T) slsman h 223 Central
—Elsie J bkkpr W Springfield r 100 Wilber
—Emma M wid Leon C h (4) 44 Donald
—Eric H clk MMLInsCo r 75 Harvard
—Ethel F emp 415 State r 89 Catharine
—Ethelyn M r (4) 44 Donald
—Frank emp B&A r 1853 Main
—Frank W Jr clk Washington DC r 648 Carew
—George mech 500 Columbus av r 43 John
—George E chauf 60 Cypress r 33 Eloise
—Gertrude tchr 9 Acushnet av h 179 Wilbraham rd

● AMERICAN ORIENTAL
● WILTONS
● AXMINSTERS
● BROADLOOM, Wall to Wall
WHITE RUG CO.
1123 State St. - Springfield, Mass.
TELEPHONE
2-8058
● EXPERT REPAIRING
● MACHINE BINDING
● OVERCASTING
● FRINGING

SALES
RENTALS
MORTGAGE LOANS
EDW. J. MURPHY CO., INC. - REALTORS
1537 MAIN STREET - Telephones 3-3147, 3-3148
MANAGEMENT
APPRAISALS
INSURANCE

—Harold J night foreman 8 Winter h (5) 19 Edwards
—Harry A (Maude E) consulting eng h 75 Harvard
—Harry W reporter Spfd Union r (4) 44 Donald
—Ida J Mrs h 53 Andrew
—Inez C Mrs socialwkr 33 Oak and tchr music 19 Merrick av r do
—Irene R Mrs h 648 Carew
—J Richard mgr 95 Taylor r 78 Homestead av 10
—James Jr r 33 Congress
—James L r 78 Homestead av 10
—Jennie wid Charles M h 326 Forest Park av
—Jessie E wid John R h 78 Homestead av 10
—John (Irene) h 61 Essex
—John A (Margaret M) purchasing agt MBCo h 100 Wilber
G—John A Jr (Anna E) insp USA h 39 Dearborn
—John J student r 366 Nottingham
—John T died Jan 4 1950 age 61
—Joseph G (Ruth R) dist sls supr 302 Locust h at Wilbraham
—Louis E (Ethel T) h 33 Eloise
—Mabel T Mrs h (46) 786 State
—Margaret R Mrs teller TelCo r 114 Central
—Marie C wid William L h (7) 17 Congress
—Marion G executive dir YWCA 26 Howard h at W Springfield
—Mary A steno (404) 1694 Main h at Westfield
—Mary E housewkr r 127 Monroe
—Mary M clk SGLCo r (4) 15 Jenks
—Maude E wid Harry R r 63 Church
—Rachel A clk 1295 State h at Belchertown
—Robert (Jean L) eng W Springfield h (37) 14 Mattoon
—Robert P asst mgr 1670 Main r 166 State
—Robert C shipping clk 60 Cypress r 33 Eloise
—Roy constrwkr h 209 William
—Ruth health and physical education Spfd public schools r 326 Forest Park av
—Samuel rem to Windsor Con
—Thomas D (Catherine C) supr 306 Taylor h 16 Massasoit pl
—Thomas J (Helen C) mach opr h (4) 15 Jenks
—William J clk Washington DC r 100 Wilber
—William T student r 16 Massasoit pl
Evanson Henry (Rose K) asst mgr 85 Oakland h at Belchertown
Evasko Michael r (1) 218 Ferry
Eve-Bobs Hobby Smoke Shop (Archie J LeMire) 154 Eastern av
Eveleth N Saxton (Margaret A) sec and auditor Union Trust Company of Spfd 1351 Main h at Longmeadow
Even Harold I (Ann) student r 211 Davis
Evens Edward E (Hedwig J) acct Federal Land Bank h 35 Nimitz
—George T (Sophie) furnace installer 40 Berkshire av h (0) 40 Lionel Benoit rd
Everest Clayton H (Rosemonde D) sta eng NY h 52 Sterling
—Rosemonde D Mrs clk 88 Birnie av r 52 Sterling
Everett Arthur R (Roberta L) h 35 Knox
—Herbert A (Viola M) clk PO h 258 Redlands
—Osborne T (Mildred E) plant dept emp 295 Worthington h at Wilbraham
—The apts 76 Bay
Everitt Edward (Gertrude D) drill press opr h 14 Eloise
—Willard E (Agnes E) rem to E Longmeadow
Everton Adelbert R (Nancy E) h (210) 774 State
—Gertrude M Mrs h (26) 66 Oswego
—Willard E (Laura A) foreman PM&GCo h (3) 17 Noble
Everybody's Market (David Ritter) grocers 162 Main 10
Evleth William E (May L) presser 15 Park h 642 Union
Ewell Clarence D (Violet A) capt of guard USA h 76 Armory
—Richard W supt 220 Franklin h at E Suffield Conn
Ewen Arthur (Ruth F) h 211 Davis
—Byron P (Roseanna A) emp 312 Birnie av h 37 Alfred
—Cora Mrs h 18 Walnut ct
Ewig Charles H r (8) 11 High
—Cora B wid Florian H rem to Longmeadow
—Harold H (Rose E) clk RyEx h 97 Phillips av
—Lloyd E (Rita A) mach CVMfgCo h 148 Denver
—Margaret wid Otto J h 895 Alden
—Otto V (Lillian S) buyer 1414 Main h 9 Elsie
—Pauline M office mgr WECo r 895 Alden
—Valentine L asst-treas Spfd Gas Light Co 35 State h (8) 11 High
—Virginia R rem to Longmeadow
—Wesley O (Cora M) heat treater W Springfield h 214 Parker View
Ewing Arthur W (Mildred L) gas sta atdt 262 St James blvd r 248 do

—Cecelia M wid George W h 3164 Main
—Charles J plumber emp 32 Worcester av r 3164 Main
—Evelyn M insp AmBCorp r 3164 Main
—James C r 3164 Main
—Leon W (Loretta E) rem to W Springfield
—Violet V mach opr AmBCorp r 3164 Main

Ewing William
(Loretta) (William Ewing Plumbing & Heating) 3218 Main h at W Springfield—See p 225

EWING WILLIAM PLUMBING & HEATING
(William Ewing) plumbing and heating contractors all work guaranteed 3218 Main tel 3-5285 —See p 225

Execuphone Systems Inc Russell Johnson dist mgr office supplies (230) 172 Chestnut
Exedis Michael D druggist 188 Eastern av h 51 Stratford ter
Exeter Bdg 172 Chestnut and 360 Worthington
Exley Joseph died Oct 26 1949 age 85
—Ruth G r 211 Breckwood blvd
—Walter (Ethel M) foreman Ludlow h 211 Breckwood blvd
Exner Elizabeth M wid Erwin G clk 1414 Main h 8 Ventura
—Frank W (Tarbell News Stand) 146 Chestnut r 8 Ventura
Experimental and Tool Works (Erwin Borst Karl Marx and Matthias C Burger) mfrs (218) 44 Taylor
Eyre Harry mach USA r 122 Chestnut
Ezekiel George Inc Mrs Jeanette Brown pres Mrs Francis A O'Donnell clk Leonard M Brown treas ins (1024) 95 State

F & H PARKING (Martino Naglieri) 33 Fort
F & L Service Station Inc Francis L Ferris pres Louis N Grimaldi treas gasoline 789 Main
Faats George J (Juliette I) h 22 Lakeside
Fabbri Anthony J bartender 155 Union h 40 Winthrop
—Balie J r 52 Wait
—Caesar J (Benedicta A) papermkr FPCo h 100 Abbe av
—David W (Alice E) trucker W Springfield h 52 Bryant
—Florence A seamstress 33 Morris r 40 Winthrop
—Germo A mason r 52 Wait
—Ida wid Setimio mach opr 395 Dwight h 52 Wait
—Marion L Mrs clk 758 Main r 861 do
Fabian Alice A office sec A&PCo r 168 Oak Grove av
—Benedict S (Agnes B) dairyman W Springfield h 168 Oak Grove av
—Donald J (Margaret T) supv E Longmeadow 168 Oak Grove av
—Helen E clk 1439 Main h 5 Grace
—Margaret T Mrs office sec Boston r 168 Oak Grove av
Fabra-Case (Anthony and Anthony D Muto) plastic products 837 State
Fabrizio Vincent F (Evelyn H) (Valley Fuel Oil) 285 Dickinson h do
Fabrocini Ercelia M bkkpr 785 Page blvd r 590 Armory
—Guglielmo (Filomena) coremkr HB&ACo h 590 Armory
—Samuel installer 60 Hannon h 770 Carew
Fabry Charles E (Beatrice F) filer 412 Albany h 234 Redlands
—Doris Mrs tel opr 1414 Main r 24 Alden
—Edward J (Doris) h 24 Alden
Fabyan George C (Mary S) clk Union Trust Co h (2) 85 Sumner av
—Margaret C r (2) 85 Sumner av
—Martha C wid George C died Mar 11 1950 age 83
Facey Albert J jeweler emp (202) 1387 Main r 20 Sachem
—Anna M wid Albert S h (7) 31 Hancock
—Edward C student r 53 Gillette av
—Elizabeth C Mrs sub tchr 479 Chestnut r 53 Gillette av
—John A (Elizabeth C) draftsman (400) 1694 Main h 53 Gillette av
—John A Jr instructor Storrs Conn r 53 Gillette av
—Lulu S Mrs married Murdo A MacLeod
Fachini Primo (Mary A) assembler Westinghouse h 80 Alvin
Facion William r 132 Walnut
Facos Chris (Theresa V) h 29 Bartlett
—James F student r 29 Bartlett
—Peter C eng Buffalo NY r 29 Bartlett
Factory Mutual Liability Insurance Co of America Edwin H Goodwin mgr claim office (501) 95 State

—Sales Co (Eli Rubin) whol dry goods 147 Ferry
Fadden Richard G (Eleanor K) molder SFCo h 270 Redlands
Fafard Alice A draftsman Hartford Conn r 138 Main 10
—Germaine T steno 2d fl 26 Vernon r 79 Spring
—Michel J buffer CVMfgCo h 138 Main 10
—William H (Claire M) shipping clk CVMfgCo h (3) 168 Main 10
Faga Agostino h 15 William
Fagan Nora emp 406 Long Hill r do
—Richard D (Anita M) furn rms 46 Bradford and 27 Salem h do
—Samuel (Rhoda) (Kern's Market) 346 Allen h 47 Sylvan
Fagerquist Alvin P lab r 36 Willow
—Kenneth R restwkr 182 Worthington r 122 Chestnut
Fagin Celia wid William h (1) 64A Osgood
—Jacob clk Washington DC r 21 Mayo
—Jacob clk 345 Allen r (1) 64A Osgood
—Rebecca wid Samuel r 21 Mayo
—Solomon (Katie) toolmkr USA h 64 Grosvenor
Fagioli Carlo S (Angeline) (Forest Park Store) 97 High h (4) 101 Magazine
—Florence E librarian NY r (4) 101 Magazine
Fagnand Joseph T (Bertha M) elev opr 33 Lyman h 50 Allendale
Fahey Annie C r 37 Edwards
—James F (Margaret M) policeman r 133 Littleton
—John S (Eileen B) pressman h 11 Beauchamp
—Joseph P (Elsie L) policeman h 175 Roswell av
—Katherine F Mrs nurse City Isolation Hospital r 108 Cambridge
—Laura J Mrs r (4) 110 Lincoln
—Louise R Mrs priv sec 1414 Main h 528 Union
—Patrick J (Anna T) policeman h 105 Wilber
—Thomas A (Katherine F) h (4) 329 Central
—Thomas L prod asst USA r (4) 329 Central
Fahy Anna cook SHosp r do
—Clio J (Catherine R) route slsman 120 Oakland h 159 Groveland
—Joseph (Kathleen S) mach opr h 92 Plainfield
Faille Charles E (Lillian M) bdg supt (311) 33 Lyman h 90 Kenyon
—Robert L in USMarines · 90 Kenyon
Faiman Hyman S (Rose) junk (4) 13 Jenks h do
Fair Ellen M rem to Natick
—William r 30 Oak
Fairbanks Alfred V (Evelyn M) actuarial asst 365 State h 311 Gillette av
—Archie I (Marion E) (Fairbank's Auto School) and ins 20 Dwight h at Ludlow
—Auto School (Archie I Fairbanks) 20 Dwight
—Celia E wid Isaac H h (5) 547 State
—Charles E (Ruth L) carp emp 129 Chapin h 122 College
—Christine R Mrs cashier 1414 Main h (10) 12 Mattoon
—Elizabeth Mrs r 10 Belvidere
—Floyd W r 363 Bay
—Frances S Mrs h 36 Buckingham
—Francis A copy writer 1414 Main r 36 Buckingham
—Harold F (Dorothy M) corewkr National Bronze Co h 479 Allen
—Henry J (Ruth A) h 363 Bay
—Janet M office sec (234) 31 Elm r 29 Pilgrim rd
—Lloyd D (Gladys E) fireman SFD h 67 Silas
—Maude wid George r 100 Pearl
—Mildred L Mrs seamstress 95 Main r 63 Mulberry
—Owen A (Florence D) fireman SFD h (316) 137½ State
Fairchild Charles H (Jennie M) h 59 Kensington av
—Imogene B wid Arthur D h 5 Forest Park av
—John R (Lillian J) rem to California
—Joseph S (Alberta C) v pres U S Envelope Co 21 Cypress h at Longmeadow
—Josephine M r 102 Oswego
—Richard G (Christine) acct TelCo h 36 Cortland
—Thomas I (Nettie) garage 100 Oak h do
Fairhurst Arthur (Daisy B) r 28 Oak
Fairley Bertha Mrs clk 260 Eastern av 197 Davis
—Gertrude M student r 197 Davis
—James (Bertha) tool clk Westinghouse h 197 Davis
—Miriam A married Knude Helsig rem to Longmeadow
—Wilbur D (Ruth B) slsman 983 Page blvd h 769 S Branch pky
Fairman Warren H (Cecilia B) sls mgr 235 Page blvd h 19 Gordon
Fairview The apts 92 Woodside ter
Faita Anthony L (Mary G) flower grower emp 548 Page blvd h 558 do
—Mary G Mrs mgr 548 Page blvd r 558 do
Faith Congregational Church 60 Sumner av
Fako Paul student r 48 Rochelle
Falardeau Archie C (Viola M) mach CVMfgCo h 390 Worcester 10

FRIGIDAIRE
Household Appliances
New England Jobbers for Washing Machine Parts
Service Dept. and Show Room: 48 DWIGHT ST.
TELEPHONE 7-4741
C. J. Roberts Engineering Company

PARK CLEANERS and DYERS, Inc.
"Dry Cleaning As It Should Be Done"
Office and Works: 106 Kensington Ave.
Springfield, Mass. PHONE 6-5476

MACMILLAN & SON - REALTORS 154 Broadway Tel. 6-8338

REAL ESTATE SERVICE WHITE SERVICE CORPORATION PROPERTY MANAGEMENT
TELEPHONE 2-5109 496 BRIDGE STREET, SPRINGFIELD

FALARDEAU
—Edward J (Grace M) mach CVMfgCo h 288 Centre 10
Falbo Biase (Brigie) barber Holyoke h 33 Milford
—Charles J slsman 121 Lyman r 33 Milford
—Louise M mach opr PPCo r 33 Milford
—Vincent C (Rose) in USArmy r 33 Milford
Falconer Grady U (Nermell) in USArmy r 66 Quincy
Falcone Angelo A emp MCCo r 67 Margaret
—Anthony J (Angelina) printer Spfd Newspapers h 120 Kensington av
—Dolores T clk MMLInsCo r 120 Kensington av
—Frank A clk 991 Main r 614 Worthington
—Isabelle M wid James A h 614 Worthington
—James F student r 120 Kensington av
—Joseph A (Marie R) plumber h 120 Kensington av
—Joseph A Jr emp Spfd Union r 120 Kensington av
—Michael (Rose A) emp city h 29 Palmer av
—Pasquale (Agnes P) h 82 Acushnet av
—Pasquale (Josephine) h 303 Eastern av
—Rocco J (Clara M) (Rocky's Hardware) 991 Main h 147 Whittum av
—Vincent (Helene M) gasmkr SGLCo h (5) 1184 Columbus av
—William J plumber r 120 Kensington av
Falconer Douglas J laboratorywkr CVMfgCo r 178 Main 10
—Everett H (Anne J) mach opr CVMfgCo h (6) 69 Wilbraham rd
—James trucker CVMfgCo h (4) 69 Wilbraham rd
—James A (Norma R) pres-treas and business mgr Phelps Publishing Co (802) 29 Worthington and treas New England Homestead Co (803) do h at Longmeadow
—James A Jr (G Patricia) asst plant mgr PPubCo 274 Long Hill
—Jean B wid James h 178 Main 10
—Norma A clk 1295 State h at Ludlow
Falconi Joseph (Gertrude H) rem to E Longmeadow
—Michael (Elvira P) constrwkr h 39 William
Faldon Maria P Mrs died Feb 27 1950 age 91
Fales Arthur M (Belle C) h (14) 336 Central
—Elizabeth T Mrs furn rms (11) 84 Spring r do
—John M (Helene K) coml artist 68 Lakeside h do
—Stanley H student r 107 10th
—Stanley L (Elizabeth T) h (11) 84 Spring
—Sylvester r 19 Bliss
—Warren B (Kathleen G) policeman h 16 Dearborn
Falk Gertrude P Mrs r 393 Page blvd
—Mildred C r 43 Windsor
—Morris (Nellie) slsman h 243 Locust
—Myer asst treas Springfield Five Cents Savings Bank The 1319 Main r 1519 Dwight
—Nils E (Edith J) painter h 502 Wilbraham rd
—Robert L stock clk 673 White h at E Longmeadow
—Samuel D (Eva) cantor Congregation Sons of Israel h 1519 Dwight
Falkiewicz Jadwiga Mrs r 42 Hampden 10
Falkinburg Harry L (Leone) guard MDFCo h 366 Page blvd
Falkins Madelyn assembler r 41 Spring
Falkouski Michael J (Helen A) mech 730 Worthington r 380 Franklin
Fallon Edward J (Mary J) h 89 Parkside
—James F chauf RyEx r 87 Parkside
—Lillian C nurse Mercy Hospital r do
—Margaret wid William H h 127 Maynard
—Margaret K wid Malachi J h 87 Parkside
—Mary wid Patrick H r 549 Dickinson
—Mary M priv sec (304) 44 Vernon r 87 Parkside
Falls Women's Specialties (Vilena B Ransom) embroidery hemstitching and stamping (5) 18 Vernon
Faloretti Albert B (Nicolina) emp city r 99 Marble
—Felix (Florence J) playground supv city h 99 Marble
Falstreaux Louis (Mae) restwkr r 2882 Main
Falt Alonzo P (Nettie G) h 453 Sumner av
—Barbara M clk public schools r 2151 Page blvd 10
—Donald R (Claire) r 44 Lake dr 10
—Leonard G (Isabel A) slsman h 117 Marlborough
—Stanton H (Aletta R) speed boats Agawam h 123 Ingersoll Grove
—Theodore R (Muriel M) insp Westinghouse h 39 Yale
Falvey Agnes M cashier 70 Chestnut r 208 Pearl
—Barbara A clk MMLInsCo r 61 Maryland
—Charles E emp NYNH&H r 61 Maryland
—Elizabeth emp SHosp r do
—Helen r 87 Oak Grove av
—Irene T wrapper 1477 Main h at Chicopee
—J Leo (Alice V) treas Arthur E Center Inc and treas Center Sales Inc 500 Columbus av h at E Longmeadow
—James (Irene) pres Hampden County Musicians Assn (725) 95 State h at Chicopee
—James J emp NYNH&H r 61 Maryland
—John J student r 678 Dwight
—John W (Mary E) yardmaster NYNH&H and B&M h 61 Maryland

FALVEY
—John W Jr (Miriam A) clk NYNH&H r 172 Belmont av
—Joseph A r 72 Temple
—Kathryn J steno E Longmeadow r 61 Maryland
—Margaret M Mrs emp 296 Main h 41 Hall
—Margaret M wid Patrick h 673 Dwight
—Marie A clk Federal Land Bank r 208 Pearl
—Mary r 1976 Main
—Mary E comptometer opr E Longmeadow r 61 Maryland
—Patricia M r 41 Hall
—Robert J clk NYNH&H h 208 Pearl
Falzo August mach VNCo h 172 Bay
—August Mrs (Angelina) died Oct 7 1949 age 50
—Charles J r 172 Bay
—Daniel D r 172 Bay
—Ernest J parts clk 721 State r 172 Bay
—Frederick L stock chaser 34 Front 10 r 172 Bay
—Josephine M r 172 Bay
—Phyllis M assembler r 172 Bay
—Raymond J (Mary) mech 721 State h 96 Pendleton av
—Thomas L chauf 33 Morris r 172 Bay
Falzone Charles F (Frank & Tito's Beauty Shop) (301) 1400 Main r 32 Byers
—Domenic A (Louise M) chauf SRCo h 17 Waverly
—Joseph (Pauline) barber 737 Liberty h 22 Cornell
—Joseph C student r 22 Cornell
—Lillian M married George Blair
Family Circle Ice Cream James Bryan mgr 40 St James blvd
—Service Assn of Springfield John G Theban executive sec (602) 145 State

Famous Reading Anthracite Coal
City Coal Co of Springfield Inc distributors 145 Armory—See foot lines and Back Cover

Fancher Bernard r 861 Main
—Ethel L Mrs slswoman ASCo r 121 Edgemont
—Kenneth I (Laurel J) draftsman AmBCorp h 180 Locust
Faneil Abraham (Louise) h 64 Logan
Faneuf Arthur G mach MBCo h 42 Malden
—Edward T r 79 Newland
—George W (Mary C) r 306 Union
—Helen F wid Joseph O h 79 Newland
—Helen M married Conrad Reigner rem to Agawam
—Joseph O Jr rem to Orono Me
—Madeline E h 306 Union
Faniel Bessie L r 55 Tyler
—Daniel F (Willie M) h 55 Tyler
—James H r 55 Tyler
—Leon student r 71 McKnight
—Leonard A helper 266 Bridge r 71 McKnight
—Louis (Mable) painter emp 501 Union h 71 McKnight
—Raymond L clk MMLInsCo r 71 McKnight
—Robert W chauf W Springfield r 575 Union
—Sophelia married Granville R Parker
—Susie L wid Abraham h 575 Union
Fannick Irving (Frances) mgr 2018 Main h 32 Morgan
Fanning Edward G linotype opr Spfd Union r 93 Fernwold
—George E (Ruth W) slsman GBCo h 93 Fernwold
—Helen A clk 47 Federal h at Chicopee Falls
—John E (Pearl L) emp USA h 37 Bushwick pl
—John H (Bertha L) meat cutter 1176 Main h 84 Commonwealth av
—Laura E wid Leon B h 197 Ellsworth av
—Loretto C bkkpr 4th fl 29 Worthington r 43 Garland
—Mary J wid Patrick r 43 Garland
—Mary L service rep 25 Stearns sq h at Chicopee Falls
—Patricia A clk TelCo r 93 Fernwold
Fanos Anna P wid Andrew sewer 3171 Dwight h 77 Belle
—Beatrice A r 77 Belle
—James A (Lillian M) mech USA h 92 Belle
—Sofoulis P (Fannie) welder Westinghouse h 99 Fernwold
Fantacci Candido h 313 Abbott
Fantl Joel (Leonora M) chemist MCCo h 30 Churchill
Fanton Bertha r 12 Sherman
Fantoni Daniel A (Vera H) foreman Chicopee h 114 PennAv
Fapman George C (Mary S) clk Union Trust Co 1351 Main h at Longmeadow
Faraguti Josephine R wid Frank A pres-treas Sip & Dine Cafe 536 Worthington h 388 Franklin
—Rinaldo r 388 Franklin
Farant Albertine J wid Emilien h 30 Commonwealth av
—Hubert T assembler Westinghouse r 30 Commonwealth av
—Jeannette C r 30 Commonwealth av
Farara Umberto r 24 Lombard
Farber Advertising Art Service (Lloyd E Farber) (340) 1694 Main

FARBER
—Frederick H (Lucy L) sheetmetalwkr G&BMfgCo h 48 Leonard
—Harman B r 572 Dickinson
—Harry (Sarah) (Millinery Center) 10 Harrison av h at Holyoke
—Helene clk 1474 Main r 1296 Bay
—Lloyd E (Farber Advertising Art Service) (340) 1694 Main r 572 Dickinson
—Morris D (Celia) collector 61 Ferry h 1296 Bay
—Seymour J (Harriet W) comptroller W Warren h 31 Fenway dr
—and Reeves Inc Mrs Lillian M Reeves pres Mrs Rose E Gordenstein treas milliners 291 Bridge
Farell William student r 125 Westford av
Farella Felix L (Gloria C) brushmkr h 24 Governor
—Howard R emp 23 Emery r 2158 Main
Faria Mary C wid Eugene housekpr r 31 Rollins
Farina Albert P (Rita L) bus opr StRy h 523 Boston rd
—Alfred A (Caroline R) welder Westinghouse h 42 Acushnet av
—Anthony in USNavy r 21 Colchester
—Catherine wid Frank h 21 Colchester
—Gertrude Mrs r 159 Sharon
—Margaret T r 21 Colchester
—Maria C wid John r 89 Greene
—Michael T carp emp 142 Hancock r 21 Colchester
Farioli Raymond (Helen M) mixer 238 Dwight h 151 Carroll
Faris Bernice C Mrs nurse SHosp r 129 Dunmoreland
Farland Adelard (Clara) janitor MDFCo h 35 Spring
—Albert G (Velma E) brakeman B&M h 43 Hastings
—Edward L (Doris M) bus opr StRy h (11) 329 Central
—Eugene L (Helen V) h 864 Armory
—George A (Mary J) condr B&M h (3) 474 Liberty
—James O (Mayvis) plasticwkr W Springfield h 1063 Worthington
—Jean C married W Ervin Story
—Rosina wid Edward M r 864 Armory
Farley Armand L (Diane A) h 117 Cass
—John E (Catherine A) eng B&A h 1210 Carew
—John F r 40 Avon pl
—John J r 17 Howard pl
—Joseph r 46 Cameron
—Patrick J (Alice M) musician and tchr music (7) 258 Worthington h 46 Cameron
—Theresa M rem to Hartford Conn
—William C (Mabel A) guard h 17 Howard pl
—William C Jr far Dalton r 17 Howard pl
Farlow Ida Mrs r 37 Auburn
—Ruby L emp Wesson Memorial Hospital r 37 Auburn

FARM CREDIT ADMINISTRATION OF SPRINGFIELD
Harlan B Munger pres see Federal Land Bank Federal Intermediate Credit Bank Springfield Bank for Cooperatives Production Credit Corp of Springfield 310 State—See p 64

—Grain Store (Herbert L Gates) 245 Worcester 10
—Market (Alphonse J Gravel) fruit 1209 Main
Farmer Alice M Mrs tel opr TelCo r 117 Jefferson av
—Alice M wid William F h 15 Myrtle
—Arline K married Robert Newman
—Brown Inc Raymond T Brown pres canners 435 Dwight
—Edward C nightman Highland Hotel h 37 Walter
—Edwin D (Mary E) supv ASCo h 136 Belmont av
—Fanny Candy Shops Inc 1336 and 1539 Main
—Gertrude M Mrs r (2) 13 Jenks
—Helen R office sec W Springfield h (2) 13 Jenks
—Henry (Jessie) h (3-4) 2947 Main
—Joseph G (Mary F) rem to Holyoke
—Joseph M (Rhea S) pressman W Springfield h 14 Superior av 10
—Mary nurse SHosp r do
—Paul painter r 1036 Main
—Raymond F (Mary L) h 129 Greene
—William (Mary Y) patternmkr Thompsonville Conn h 42 Benton
Farm-to-U Inc Mrs Helen L Dupre pres Mrs Valerie V Monte v pres Francis Monte clk Frank W Dupre treas poultry 511-511½ Belmont av
—-to-U Poultry Shop (Robert C and Mrs Gene E Jerome) 1031½ State
Farnen Eleanor N priv sec 3664 Main h at Chicopee
Farnham Harold F (Marjorie J) div constr supt TelCo h 135 Woodside ter
—Helen A married George Williams
—Orland A (Gladys G) eng AmBCorp h 769 Allen
Farnsworth Anna W Mrs h (32) 8 Oak Grove av
—Burt B h 79 Thompson

Farnsworth Coal Company Inc
coal Connecticut Coke fuel oil Mobilheat metered delivery Silent Glow Oil Burners 884 Union WSpfd—See p 1039 WSpfd Directory

Hard Chromium Plating THOMAS J. MURRAY Springfield's Largest Platers Complete Plating Service
964-966 Main Street - West Springfield DIAL 2-3129

HAMPDEN SAVINGS BANK
INC. 1852 - - - - 19 HARRISON AVENUE

Small Loans on
Individual Signatures
Up to $1000
Repayable 12-18 monthly installments

FARNSWORTH
—Dorothy L emp A&PCo h 270 Pearl
—Eldridge W (Margaret T) forester Park Dept h 106 Lucerne rd
—Ernest N (Norma I) clk NYNH&H h 35 Mapledell
—Florence E bkkpr 365 State h 896 Worthington
—Harold lab r 270 Pearl
—Harrison J (Phyllis M) painter h 116 Federal
—James F (Edna E) route slsman 302 Locust h at Wilbraham
—Phyllis M tel opr TelCo r 116 Federal
—Shirley L tel opr TelCo r 896 Worthington
Farquhar Antoinette wid Herbert died Sept 2 1949 age 75
—Christina S clk 365 State h at Chicopee Falls
—George I (Minnie C) chauf CVMfgCo r 38 Jasper
—Minnie C Mrs clk CVMfgCo r 38 Jasper
Farquharson Harold T (Jane F) mgr 60 Cypress h 89 Fairfield
—John H (Priscilla H) clk 1295 State h at Ludlow
Farr Charles M (M Louise) janitor 5 Alfred h (4) do
—George V h 73 Shattuck
—Lindsey H (Margaret A) setupman MDFCo h (8) 58 Edwards
—Sarah S Mrs clk GBCo r 51 Maynard
Farrand Beverly M Mrs clk (106) 36 Court 46 Whittier
—Robert T (Beverly M) mortician Holyoke r 46 Whittier
Farrar Donald S (Charlotte E) printer Ludlow h 336 Page blvd
—Elizabeth O D Mrs colorist (504) 1421 Main . 106 Maynard
—Florence M wid Charles E r 54 Ridgewood pl
—Kenneth M (Elizabeth O) slsman 30 Vernon r 106 Maynard
—Parke W h 83 Harvard
—Shirley P (Isabel S) foreman BBNCo h 106 Maynard
Farrell Alice M Mrs slswoman 1341 Main r 50 Bancroft
—Beverly P clk 365 State r 89 Perkins
—Beverly R steno 115 Dwight h at Ludlow
—Christopher W (Mary Anna) bus opr StRy r 147 Bond
—Clara A h 38 Clarendon
—Daniel emp 2167 Main r 2157 do
—Edith G Mrs slswoman 1273 Main h at Chicopee
—Edward J (Alice M) letter carrier r 50 Bancroft
—Edward J (Barbara E) lwyr 37 Elm and 2d asst clk Superior Court do h at W Springfield
—Eileen C file clk 3d fl 1200 Main r 147 Bond
—Frances B Mrs tel opr TelCo r 79 Spring
—Frederick J (Alice M) auto mech city h 74 Knox
—Frederick L (Edith C) field eng NY h 9 Chatham
—Frederick W (Alice R) bkkpr 58 Carew r 818 Belmont av
—Harold J (Ella) asst treas Moore Drop Forging Co 38 Walter h at Holyoke
—Helen G Mrs slswoman 1414 Main r (11) 336A Central
—Hermeta J h 1078 Worthington
—J Robert student r 50 Bancroft
—James J (Julia K) plumber's helper 18 Nagle 10
—John A student r 120 Firglade av
—John C (Natalie H) foreman 120 Oakland h 228 Nottingham
—John F (Mary E) policeman h 120 Firglade av
—John J (Pearl M) mach adjuster USEnvCo h 121 Oakland
—Joseph G (Barbara W) foreman DMCo h (A) 39 Aster
—Julia K Mrs cashier 1176 Main r 18 Nagle 10
—Lee (Margaret L) (LaSalle Cafe) 189 Chestnut r 40 Brookline av
—Leo J (Clara R) flagman NYNH&H h 57 Everett
—Margaret Mrs packer r 1797 Main
—Margaret E wid James F h 50 Bancroft
—Margaret E wid Richard M h 147 Bond
—Marion E r 38 Clarendon
—Mary E clk 436 Dwight r 161 Littleton
—Mary G ledger clk WMassElecCo r 534 Armory
—Mary J h 166 Bowdoin
—Patricia Mrs clk W Springfield r 373 El Paso
—Patrick F (Catherine J) h 30 Morgan
—Philip H h 35 Earl
—Raymond acct Thompsonville Conn r 109 Farnsworth
—Raymond B (Leota P) mgr 120 Springfield h 109 Farnsworth
—Raymond C (Marian E) acct AmBCorp h 116 Littleton
—Raymond D (Johanna H) chauf StRy h 129 Powell av
—Richard D (Marion A) dental technician (313) 293 Bridge h at Florence
—Richard J stock clk WMassElecCo h 534 Armory
—Robert B (Patricia) policeman h 374 El Paso
—The apts 37 Calhoun
—Thomas R died Feb 25 1950 age 73

FARRELL
—Walter B (Gladys T) slsman Boston h 89 Perkins
—William F (Elizabeth A) heat treater BCTCo h 24 Grace
—William F (Helen G) letter carrier h (11) 336A Central
—William J (Catherine F) h 161 Littleton
—William J (Margaret M) trucker 245 Chestnut h 1614 Carew
—William P (Anna E) chauf city h (A) 62 Lionel Benoit rd
Farrelly David K (Jennie G) slsman h 20 Ionia
—Janet L married Frederick S Pillsbury
Farrick Aggie wid Stanley r 290 Liberty
—Stanley T (Helen M) mach Westinghouse h 290 Liberty
Farrier Charles L (Georgette) mach opr h 95 Gardner
Farrigan Martin C (Nellie R) printer USEnvCo h (1) 11 Jenks
—Sarah Mrs r (36) 786 State
Farrington George W (Isabelle L) cable helper WMassElecCo h 4 Providence
—Isabelle L Mrs priv sec 31 Hillman r 4 Providence
—M Joseph (Mary C) mech 648 State h 10 Prospect ter
—Mary G wid Patrick J h 79 Keith
—Nancy A office sec Spfd College r 11 Providence
—Ruth U clk Credit Bureau Inc r 10 Prospect ter
—Walter W (Alice E) insp TelCo h 11 Providence
—William F (Anna R) claim adjuster (430) 293 Bridge h 92 Massasoit
Farritor Ruby M Mrs bkkpr BSTWks r 123 Fort Pleasant av
—William E (Ruby M) h 123 Fort Pleasant av
Farrow Henry E Jr (Anna C) process eng AmBCorp h 47 Chase av
—James H (Frances I) asst eng PO h 95 Silas
—James H Jr (Ruth D) mech 134 Cars r 95 Silas
—John A (Helena F) mach CVMfgCo h 36 Kensington av
—Ruth D Mrs clk SF&MInsCo r 95 Silas
Farrows Albert E (Bessie M) door fixer 38 Hampden h 59 Kenyon
—Carlene M married Arthur Ambrose
Farwell Lawrence W (Mary J) elec Westover Field h 75 Eastern av
—Ralph E (Leona L) meat cutter r 32 Lowell
Fasano Eustace (Gilda) mach opr WECo h 132 Orchard
—Frank M radiowkr r 132 Orchard
Fash Rose seamstress Chicopee r 28 Myrtle
Fashion Art School (Mrs Katherine Feige) (330) 1694 Main
—Shop (Esther A O'Brien) dresses 978 State
Fassel Marjorie M steno 87 Boylston r 43 Herman
—Melvin r 19 Bliss
—Rose W Mrs office sec (201) 220 Dwight h at W Springfield
Fasser Emil J (Sarah R) tchr 1300 State h 273 Tremont
—Pauline M Mrs nurse 266 Tremont r do
—Walter B (Pauline M) mech eng USA h 266 Tremont
Fassett Herbert B (Lillian J) slsman h 148 Central
Fatopulos Georgia waitress r 1797 Main
Fattini Antoinette M prover SGLCo r 25 Wendell pl
—Benjamin A (Rose) meter reader SGLCo h 25 Wendell pl
—Gloria L clk 1808 Columbus av r 25 Wendell pl
—Louise M H packer 1808 Columbus av r 25 Wendell pl
—Mary R married Vincent Ciurleo
—Richard A draftsman E Longmeadow r 25 Wendell pl
Fatzinger Henry N (Florence B) asst mgr (408) 1387 Main h 186 Belvidere
Faubert Oliver E (Vera R) h 107 College
Faucette Vivian M Mrs presser 870 State h 107 Colton
Faucher Anna wid Mederic r 32 Montcalm 10
—Reo O (Violet A) constrwkr h (37) 11 Noble
Faughnan Charles painter r 36 Willow
Faul Lillian M Mrs priv sec (812) 95 State 80 Hickory
—Matt E (Lillian M) h 80 Hickory
Faulkins Clinton H (Agnes C) stock clk D-DCBCo h 112 Malden
—Harold F (Lorraine F) heat treater 3661 Main h at Granby
—Raymond D insp D-DCBCo r 112 Malden
Faulkner Alice W wid Edwin B r 97 Myrtle 10
—Arthur (Mary) h 312 Eastern av
—Arthur Q (Esther P) office mgr MMLInsCo h 35 Puritan rd
—Colin B (Hazel F) pres-treas Faulkner's Package Store Inc 1121 State h 116 Stockman
—Donald E (Ruth E) plumber emp 117 Alden h (12) 1 Gerrish ct
—Everett baker CBCo r 18 Wight pl

FAULKNER
—Harold J (Dorothy H) sewer contr 117 Alden h do
—John T (Blanche E) teller Spfd Nat Bank h (2) 919 Worthington
—Robert T route slsman 125 King r 312 Eastern av
—Rosanna C wid Herbert H r 27 Groveland
—Roslyn C nurse SHosp r 1089 Worthington
—Sarah wid John T r 35 Elliot
—W Everett (Marguerite C) clk Chicopee h 1089 Worthington
—William P (Bessie E) h 2417 Main
Faulkner's Package Store Inc Colin B Faulkner pres-treas 1121 State
Faulstich Fred H asst gen mgr 35 State h at W Springfield
Faultz Patrick (Charlotte) h 80 Alden
Fausey Helen C wid Charles C r (5) 32 Pearl
Faust Adrian G (Sophie F) barber 22 Oak 10 h 270 do
—Germain L (Edna A) mach opr MCCo h 143 Hampden 10
—Henry J (Mary E) rem to W Springfield
—James J (Inez M) r 135 Quincy
—Lucien foundrywkr Spfd Bronze & Aluminum Co r 177 High
—Mary emp DMCo r 23 Lawndale
—Robert A clk 1924 Main r 202 Walnut
—Sarah V Mrs mgr 132 Eastern av r 202 Walnut
—Sheldon A in USArmy r 23 Lawndale
—Vincent J (Norma I) slsman 683 Columbus av h 23 Lawndale
—Wilbert R (Florence M) cutter h 19 Calvin
—William J died May 10 1949 age 58
—William J (Estella B) opr 21 Cypress h at W Springfield
Fauteux Charles A (Mary C) slsman 805 Belmont av h 25 Terrence
—Charles A Jr student r 25 Terrence
—Eugenie wid Edmund r 1121 Berkshire av 10
—Leon L (Dorothy) millwright USA h 73 Dawes
Fauth Augustus J (Cicelia) h (11) 127 Magazine
—Clarence A (Grace E) acct supr AmBCorp h 1117 Sumner av
—Paul R (Jean M) rem to Rochester NY
Favazza Frank cook 1757 Main r 41 Orleans
—Josephine wid James h 79 Quincy
—Mary wid Frank h 41 Orleans
—Michael A (Catherine C) painter h 125 Pine
—Thomas F (Margaret C) emp CVMfgCo h 28 Palmer av
Favrao Marguerite E tchr Stamford Conn r (3) 290 Sumner av
—William E (Edith E) h (3) 290 Sumner av
Favreau Clodomir W (Alice) janitor 36 Harriette h (3) 2991 Main
—Dolores Mrs messenger 310 Main r at Feeding Hills
—Edgar J (Lumena G) asst service mgr 709 State h 169 Cambria
—Louis (Mary) warehouseman 240 Plainfield h at E Longmeadow
—Rosanna C wid Arthur F sewer 33 Morris h 150 Glenwood blvd
—Rose E wid Joseph r 21 Walter
—Theresa E mach opr DMCo r 150 Glenwood blvd
Fawcett James H (Margaret T) pressman 21 Cypress h at W Springfield
Fawell Mary E wid Joseph L r 137 Dorset
Fawkner Charles H (Margaret B) chemical eng MCCo h 68 Rochelle
Fay Alfred C r 22 Sargon
—Arthur N emp TelCo r 22 Sargon
—Augustine J (Sarah A) h 131 Cloran
—Beulah D wid Arthur N h 22 Sargon
—Caroline C student r 132 Firglade av
—Clarence E (Irma G) mach opr G&BMfgCo h 312 Page blvd
—Daniel J (Mary E) shipping clk 1379 Main h 12 Stebbins
—E Grant mech W Springfield 32 Byers
—Edward slsman 144 Chestnut h at Holyoke
—Harold L (Ruth P) h 52 Avon pl
—Harold O (Emma C) prod clk Westinghouse h 132 Firglade av
—Howard C (Virginia W) (Fay's Amoco Service Station) 549 Page blvd h 60 Windemere
—Irene r 192 Pearl
—Mary H wid John J h 40 Wilbraham av
—Mildred M tel opr DMCo r 40 Wilbraham av
—Raymond C carp r (1) 17 Holland
—Richard E r 40 Wilbraham av
—Robert F hairdresser 30 Broadway r (N) 27 High
—Rosemary wid Edward tchr Suffield Conn r 26 Westminster
—Ruth M Mrs clk Holyoke h 147 Russell
—Ruth O office sec (401) 145 State r 40 Wilbraham av
—Teresa clk SHosp r do
—Walter M mech eng USA h at Ludlow
—William C insp Westinghouse r 20 Dawson

GENERAL INSURANCE
MacDonald & Johnson, Inc.
(607-608-609) 1387 MAIN STREET
TELEPHONE 6-5461

WESTERN MASSACHUSETTS ELECTRIC CO. *Plan Your Home Lighting For Easy Seeing*
73 State Street TEL. 4-8211 Springfield, Mass.

FIELD, EDDY & BULKLEY
1200 MAIN STREET PHONE 4-1112
INSURANCE
Policies of Every Kind in All the Best Companies

TELEPHONE 3-6513
BENJAMIN POWELL SONS, INC.
EAVE TROUGHS - LADDERS - ROOFING
109 - 115 ALLEN STREET

FAY
—Winfield C Jr (Cathleen) carp and supt 17 Holland h (1) do
—see Fahey
Fay's Amoco Service Station (Howard C Fay) gasoline 549 Page blvd
Faye Furniture Shop (Maurice P Winniman) 72 Worthington
Fazio Angelina R mach opr B-DCBCo r 109 Wilcox
—Anthony (Etalia A) grocer 168 Commonwealth av h do
—Antonio (Carmela E) tester AmBCorp h 108 Wilcox
—Frank A (Victoria E) emp AmBCorp h 77 Acushnet av
—Gaetano (Mary C) h 109 Wilcox
—Michele (Caroline) emp DMCo h 70 Wilmont
—Thomas A (Rose N) r 109 Wilcox
Fazzi Aldo J (Helen M) serviceman 55 Randall pl h 29 Long View
Fraderchook Nicphorus tailor emp (202) 124 State r 529 Chestnut
Fearly Frank I emp USGovt r 78 Leyfred ter
Fearnley George (Alma C) clk MMLInsCo 126 Amherst
Fearon James E student r 109 Northampton av
—Mary A wid William S h 49 Gordon

Fearon Roger C
(Clara D) office mgr Mutual Benefit Health & Accident Assn and United Benefit Life Ins Co (1001) 95 State h 205 Powell av—See p 159

Feaster Alice W Mrs slswoman 1478 Main h at Ludlow
Fethler Walter (Conchetta M) bus opr W Springfield h 89 Bridge
Fecteau Alfred J (Marjery) grinder 710 Worthington h 8 Austin
—Alice E clk ASCo r 69 Monrovia
—Beatrice B tchr 182 Central r 69 Monrovia
—Charles E r 6 Austin
—Edward S (Julia M) insp Westinghouse h 69 Monrovia
Fedak Gladys F cashier 1139 Main h at Chicopee
—Joseph J (Alice V) grinder AmBCorp h 386 Franklin
Fede Dominick (Ann V) printer emp 78 Hillman h 171 Franklin
—Joseph (Anne) barber emp 274 Dwight h at Thompsonville Conn
Federal Bake Shop Fernand J Maynard mgr 1338 Main
—Cafe Inc Helen T Sotiropoulos pres John C Sotiropoulos treas 181½ Chestnut
—Candy Co (Jacob Para) 52 Ferry
—Court Apts 91 Federal

Federal Insurance Co
Field Eddy & Bulkley agents 3d floor 1200 Main—See top lines and p 156

Federal Intermediate Credit Bank of Springfield
Harlan B Munger pres Bernard A Colby executive v pres-treas Percy W Pickard sec 310 State—See p 64

Federal Land Bank of Springfield The
Harlan B Munger pres Myron C Peabody executive v pres-v pres C Edson Bemis treas Harold F Johnson sec 310 State—See p 64

—Mutual Fire Insurance Co Hartley Moreland claim mgr (405) 1200 Main
—Pharmacy (Samuel T Izenstein) 946 Worthington
—Square bounded by Federal Lincoln Magazine and State
—Street Market (Samuel M Davidson) 902 Worthington
—Tea Co Joseph H Markson pres Samuel Markson v pres Melvin Markson treas Alfred J Silfen clk 24 Charles
—The apts 254 Pearl
—Tool Co Inc Kenneth T Miller pres-treas 616 Berkshire av

Federal Trucks
Federal Trucks of Springfield Inc authorized dealers sales and service 300 Springfield N Agawam tel N Agawam 2-4314—See p 40

FEDERAL TRUCKS OF SPRINGFIELD INC
Anthony DiDonato pres-treas Santi J DiDonato sec Federal trucks sales and service parts and accessories 300 Springfield N Agawam tel N Agawam 2-4314—See p 40

Federici Dominick L laboratory technician Chicopee r 42 Carroll
—Elina T student r 971 Main

FEDERICI
—Felice M (Rose M) (Standard Willys Sales) 568 Main h 690 St James av
—Filomena clk (200) 172 Chestnut 690 St James av
—Josephine A student r 971 Main
—Louis (Sophie) mason h 42 Carroll
—Louis M N (Frances) physician 971 Main h do
—Pasquale mason helper r 42 Carroll
—Vincent A (Angelina M) slsman h 128 Union
Fedor John (Anna M) mgr 30 Dwight and 33 New Dwight h at Westfield
Fedoras Agnes M tel opr 295 Worthington h at Ludlow
—Joseph (Agnes) (Coughlin Cleaners) 297 Armory h at Ludlow
Fedorowicz Edward W mach MDFCo r 20 Massasoit pl
—Stella comptometer opr GICCorp r 20 Massasoit pl
—Victor h 20 Massasoit pl
Fedworth apts 916 Worthington
Fee Anna B wid Samuel B h 315 Chestnut
Feehan George J (Isabel A) emp 45 Pomona h 274 Oakland
Feeley Eugene J asst assessor (28) 36 Court r 46 Forest Park av
—James E (Frances E) pres-treas Springfield Office Supply Co 1615 Main h (A) 158 Maple
—John roofer r 52 Seventh
—Robert B (Ruth M) policeman h 109½ Oakland
—Ruth M Mrs packer A&PCo r 109½ Oakland
Feely John M painter r 19 Franklin
Feen May H comptometer opr B-DCBCo r 122 W Alvord
Feeney Celcia V tel opr TelCo r (9) 220 Pearl
—Charles M (Mary E) rem to Agawam
—Eileen A wid Owen F cafeteriawkr DMCo h 1086 State
—James J (Agnes M) (Feeney's Floor Covering Center) 170 State h at Chicopee
—John B (Bertha M) vulcanizer 22 Taylor r 63 Spring
—Louise M married Richard LaVigna
—Marie T assembler 89 Logan r (9) 220 Pearl
—Peter E (Julia S) emp Town of W Springfield h (9) 220 Pearl
—Theresa emp USEnvCo 63 Spring

FEENEY'S FLOOR COVERING CENTER
(James J Feeney) Armstrong's asphalt tile wall linoleum custom inlaid floors carpets and rugs 170 State cor Dwight tels 2-8736 and 7-2817

Fefer Jacob P (Molly A) poultry Greenfield h 47 Draper
Fegerty Helen waitress 273 State r 20 School
Fehm Frank O (Lillian M) (The Optical Shop) 141 Bridge h 60 Burton
Fehnel Arthur W (Gladys M) dist rep Philadelphia Pa h 179 Abbott
Feige Hilda married Eugene Tillman rem to W Springfield
—Katherine Mrs (Fashion Art School) (330) 1694 Main r 98 Groveland
—Marlene I r 98 Groveland
—Walter L (Katherine) shipping clk 181 Taylor h 98 Groveland
Feigelman Norman (Rachel) grocer 150-152 Belmont av h 152 do
Feighery Bridget wid Joseph h 54 Sheldon
—Elizabeth F clk MMLInsCo r 266 Locust
—Francis J sports writer Spfd Daily News 54 Sheldon
—Martha V clk 1411 Main r 54 Sheldon
—Nora wid Frank h 266 Locust
Fein Alvin J mgr 91 State h at Hartford Conn
—Barney (Jean) office mgr 1984 Main and real est 108 Olmsted dr h do
—Harry h (6) 457 Dickinson
—Ida tchr W Springfield r 508 Central
—Irving (Lillian) lwyr (349) 31 Elm h 50 Abbott
—Louis physician (4-6) 1862 Main r 12 Somerset
—Morris I (Mae) pres-treas Dwight Trading Corp (310) 1618 Main r 12 Somerset
—Robert E student r 12 Somerset

FEIN SAMUEL L
(Mildred S) lawyer (409-410) 1421 Main h 130 Leyfred ter

—Sarah wid Abraham h 12 Somerset
—Sherman E student r 130 Leyfred ter
Feinberg Bessie S slswoman 1402 Main 193 Worthington
—Cecile Mrs musician r 426 Union
—Edward (Cecile) musician h 426 Union
—Joseph (Bessie F) mgr 1807 Main h 190 Powell av
—Julius (Iris S) stockman h 54 Tilton
—Robert L clk 245 Chestnut r 190 Powell av

FEINBERG
—Samuel (Helen F) (Don's Variety Store) 178 White h 79 E Alvord
—Zelig slsman h 2972 Main
Feiner Chemical Mfg Co Inc Samuel Brisk pres-treas Mrs Ray Brisk v pres Lester Brisk clk mfrs cleaning compounds 239 Mill
—Simon J (Fannie C) h 100 Whittier
Feinstein Abraham B (Lindy P) v pres Chicopee h 43 Blunt rd
—Irving (Frances) pres Chicopee and gen mgr 2018 Main h 99 Leyfred ter
—Jack asst mgr 2018 Main r 30 Albemarle
Feivou Samuel L (Pauline) h 38 Bancroft
Fekeris George N (Beatrice) painter VNCo h 18 Clantoy
—Helen T clk MMLInsCo 18 Clantoy
Felch William H (Gertrude S) switchman TelCo h 28 Berbay cir
Feld Clara F slswoman NY r (6) 430 Belmont av
—Hermann H (Ruth D) fireman SFD h 1847 Parker
—Solomon (Leah P) tailor 434 Belmont av h (6) 430 do
Feldman Albert (Lorraine B) order clk W Springfield h (4) 47 School
—Alexander R (Antoinette A) coml agt RyEx h 88 Spring
—Arthur H mach Chicopee Falls h 187 ConnAv
—Frank (Celia) tailor h 289 Chapin ter
—Harry tailor 1973 Main r 1976 do
—Harry (Fannie L) (Harry Feldman's Letter Service) (707) 1562 Main h 36 Summit
—Harry A (Ida) slsman W Springfield h 124 Washington
—Irving clk 2092 Main r 289 Chapin ter
—Julius J mgr fruit and vegetables 2092 Main h 289 Chapin ter
—Marilyn A office sec 728 Dwight r 18 Sumner av
—Maurice H (Bessie E) auto parking 404 Dwight and 28 Chestnut h 93 Knollwood
—Myer (Dorothy I) clk 2018 Main h 9 Bayonne
—Paul E (Ruth P) slsman 1757 Main h 74 Mill
—Robert M (Esther S) mgr 1757 Main h 651 Allen
—Sally office sec NY r 289 Chapin ter
—Samuel R (Lillian S) physician (C) 10 Chestnut h 82 Wayne
—Stanley student r 32 MassAv
Feldman's Harry Letter Service (Harry Feldman) (707) 1562 Main
Feldmon John A (Doris S) gen foreman RyEx h 2580 Main
Felici Armand (Anna) billiards 941 Main and elec 66 Union h do
—Romolo N (Polly T) tool crib atdt Westinghouse r 66 Union
Felician Sisters Convent 34 Kopernik IO
Felicio Michael L (Cora E) rem to Willimansett
Felio Charles E r 25 Wait
—Maude G wid John H housekpr r 25 Wait
—Richard J (Helen L) warehouse mgr 471 Taylor h at Longmeadow
Felix Henry J (Precelia A) h 71 Bryant
—Market (Caroline Pugliano) grocers 248 Plainfield
—Roland P (Marie L) shipping clk Chicopee h 71 Bryant
Fell Doris Mrs binderywkr (802) 29 Worthington h at W Springfield
—Edward R (Ruth C) emp DMCo h 221 Tyler
—Frank D r 80 Orleans
—Mabel I wid James L h 80 Orleans
Fell-Barr Delicatessen (Carl L Fellman) 304 Belmont av
Fellion Bernard J (Lucille G) ssman 314 Belmont h (2) 22 Winthrop
—Florida Mrs emp lunch dept 59 Howard r 464 Union
—Frederick F (Florida M) h 464 Union
—Frederick J (Alice S) warehouseman Westover Field h 5 Decker pl
—John O emp VNCo r 26 Mattoon
—Kenneth L (Elizabeth F) autobodywkr 500 Columbus av h 75 Bernard
—Leo J (Mabel B) painter h 93 Pendleton av
—Lee P (Barbara F) painter emp 89 Chesterfield av h 82 Paradise
—Raymond E r (2) 22 Winthrop
—see Fillion
Fellman Beda C h 20 Myrtle ter
—Carl L (Ruth B) (Fell-Barr Delicatessen) 304 Belmont av h 25 Burlington
—Hilma E office sec Chicopee r 20 Myrtle ter
—Ruth B principal's asst 11 Eastern av r 25 Burlington
Fellows George died Mar 15 1950 age 78
—Mabel wid George r 315 Union
—Thomas T setupman W Springfield r 88 Acushnet av
—William H (Mary A) slsman h 38 Merwin

REAL ESTATE
INSURANCE
MORIN REALTY CORP.
1570 Main Street
Tel. 6-4591

PRESTON and OLMSTEAD, Inc.
REPRESENTING THE TRAVELERS
THE WORLD'S LARGEST MULTIPLE-LINE INSURANCE COMPANY

FELLOWS
—William H Jr sheetmetalwkr emp 465 Taylor 38 Merwin
—William R (Lorraine L) adjuster 95 State h 104 Maple
Felopulos John P (Effie J) counterman 1820 Main h 20 Algonquin pl
Felper Beverly R nurse emp 120 High r 111 Draper
—Everett correspondent DMCo r 111 Draper
—Howard H slsman 2705 Main r 37 Chilson
—Lawrence A (Edith C) special agt PruInsCo h 120 Belmont av
—Robert (Sophie S) mgr 680 Belmont av h 111 Draper
—Samuel (Ruth E) clk United Fruit & Produce Co 137 Lyman h 37 Chilson
—Simon (Sarah H) tailor 668 Belmont av h (6) 74 Grenada ter
—Sophie S Mrs (Belmont Quality Market) 680 Belmont av and slswoman 1496 Main r 111 Draper
Felsburg George J (Dorothy B) letter carrier h 26 Acorn
Felter Mary L dental hygienist (300) 293 Bridge h at W Springfield
Feltham Barbara M r 20 Greenleaf
—Homer R (Mildred B) treas and mortgage officer Spfd Institution for Savings 63 Elm h 20 Greenleaf
—Jane M wid John E died July 31 1949 age 75
—Virginia A r 20 Greenleaf
—William H real est 20 Greenleaf r do
Felton Abbie wid Thomas S h (205) 774 State
—E Arline Mrs clk SETCo r 144 Ashbrook
—Elmore J (Thelma A) emp AmBCorp h 104 Yale
—Everett L (Mabel W) mech 16 Island Pond rd h 32 Vermont
—Irene G Mrs slswoman 1440 Main r 104 Yale
—Lyman W messenger USA h at Palmer
—Margaret M wid Arthur E died Aug 24 1949 age 54
—Marshall H (E Arline) slsman h 144 Ashbrook
—Ruth B Mrs r 15 Marlborough
Feltees George (Leona) slsman 3 Market h 83 Silver
Fenn Ann M clk MMLInsCo r 38 Greenwich
—Charles r 95 Everett
—Claire E wid Frank bkkpr 26 Willow h 15 Myrtle
—Edmond A (Alice T) fireman SFD h 2988 Main
—Edward J Jr constrwkr 1694 Main r 95 Everett
—Edwin C (Helen V) fireman SFD h 95 Everett
—Frances L student r 95 Everett
—Frances M wid George L h (2) 40 High
—George A r 87 Grandview
—George E (Verna D) baker emp 2911 Main h 57 Sheldon
—Helen A married Alfred LaMareer
—James D mail sorter B&A r 15 Myrtle
—John R · 9 Harvard
—Percy D (Vesta L) fireman SFD h 17 Spencer
—Richard C (Dorothy A) emp H L Handy Co h 7 Brigade
—Robert C (Florence R) fireman SFD h 43 Wait
—Robert S student r 47 Florence
—Samuel R (Ruth M) clk SF&MInsCo h 9 Harvard
—Vesta L Mrs drsmkr 17 Spencer r do
—William N (Josephine M) toolmkr AmBCorp h 38 Greenwich
Fennell Doris Mrs nurse Wesson Memorial Hospital r 426D Alden
—Hedwige A fieldwkr Am Red Cross r 1160 St James av
—John F (Lucille M) elec Chicopee h 93 Thompson
—Robert (Doris) student h 426D Alden
—William (Shirley A) rem to Goldsboro NC
—William J (H Mary) process eng BMTCo h 1160 St James av
Fennelly Norman R (Margaret) tool grinder USA h 81 Russell
Fenner Ethelyn A coml artist (5) 147 Sumner av r do
—George A (Jean R) cost supv W Springfield h 137 Magnolia ter
—Herbert E acct Dallas Texas r (5) 147 Sumner av
—Jean R Mrs office mgr 145 State r 137 Magnolia ter
—Juliet wid Henry E h (5) 147 Sumner av
—Priscilla G wid Earl S furn rms 180 Maple h do
—Raymond E (Amy D) tchr 235 State h (6) 116 Byers
Fennessey Edward J trucker emp 43 Medford r do
—Francis L (Gertrude A) emp circulation dept Republican Publishing Co h 82 Alderman
—James T (Nora A) furniture finisher 1414 Main h 19 Elliot
—John J h 43 Medford
—John P trucking 43 Medford r do
—Luke D (Harriet A) h 76 Alderman
—Nora A Mrs furn rms 19-21 Elliot r 19 do
Fennessy Frank E (Elizabeth D) projectionist 1362 Main h 67 Parkside
Fennyery Edward L (Edith L) emp city h Dickinson bey Trafton rd
Fenton Andrew h 3124 Main
—Andrew F student r 17 Wilber av
—Anna emp 21 Cypress r 878 Carew
—Annabelle T clk 144 Chestnut r 18 Rowland
—Barbara K r 15 Groveland
—Bridget T wid Andrew P h 15 Groveland
—Catherine E clk 93 Orleans r 18 Rowland
—Cordelia wid Frederick H h (4) 39 Kenwood ter
—Daniel F slsman 1502 Main h at Northampton
—Edward L (Marion E) lwyr (651) 31 Elm h at Longmeadow
—Elizabeth A r 3124 Main
—Elizabeth A clk (324) 36 Court r 878 Carew
—Eugene V (Marcella M) clk PO r 91 Parkside
—Franklin D (Doris H) constrwkr h 24 Mill
—Gerald J letter carrier r 17 Wilber av
—Helen M payroll clk Westover Field 15 Groveland

FENTON IRA E
(Katherine D) realtor real estate appraisals pres Millelm Realty Corp (616) 31 Elm and (616) 94 State tel 2-5631 h 17 Avon pl

—Jacqueline M med sec Mercy Hospital r 21 Lester
—James F (Phyllis B) sporting goods 219 Dwight h at N Agawam
—John E (Loretta M) mach AmBCorp h 21 Lester
—John F (Margaret V) clk CVMfgCo h 18 Rowland
—John F Jr r 18 Rowland
—John J acct 24 Johnson r do
—John J (Mary E) mgr 1707 Main h 878 Carew
—John L in USArmy r 5 Algonquin pl
—John M (Dorothy P) clk RyEx h 15 Raymond pl
—Joseph (Eleanor) loader Hartford Conn h (3) 21 Spring
—Joseph R r 3124 Main
—Joseph T (Theresa M) lieut SFD h (3) 15 Saratoga
—Kathleen mach opr 21 Cypress r 878 Carew
—Loretta M Mrs clk 45 Pomona r 21 Lester
—Luella H wid Patrick h 36 Saratoga
—Margaret clk 220 Albany r 878 Carew
—Margaret M teller TelCo r 5 Algonquin pl
—Margaret V Mrs matron 415 State r 7 Worthy
—Marion E Mrs lwyr (651) 31 Elm h at Longmeadow
—Marjorie M Mrs clk TelCo r 53 Massasoit
—Mary A Mrs emp cafeteria 235 State r 5 Algonquin pl
—Mary E packer H L Handy Co r 878 Carew
—Mary T supv TelCo r 30 VanHorn pl
—Mary T clk (15) 36 Court r 448 Franklin
—Maurice (Mary A) custodian 62 Franklin h 5 Algonquin pl
—Maurice Jr student r 5 Algonquin pl
—Maurice F r 15 Groveland
—Maurice J (Jane F) h 17 Raymond pl
—Michael E (Catherine U) emp city h 91 Parkside
—Michael J (Bridget J) h 448 Franklin
—Mildred I librarian 44 Oak 10 r 8 Parkwood
—Patrick J (Josephine A) h 301 Wilbraham rd
—Patrick J (Marjorie M) mail porter B&A r 53 Massasoit
—Patrick P plumber h 17 Wilber av
—Paul J policeman r 17 Raymond pl
—Peter P emp A&PCo r 448 Franklin
—Raymond F mach opr WMassElecCo r 17 Raymond pl
—Richard T (Mary H) guard USA r 52 High
—Roy T (Ruth E) clk MMLInsCo h 25 Edgemont
—Ruth E Mrs office sec 23 Elm r 25 Edgemont
—Thomas P emp RyEx h 30 VanHorn pl
—see Finton
Feralato Dominick Jr r 491 Worthington
Ferandes John A constrwkr 1694 Main r (1) 37 Franklin
Feranzoviz Ethel A Mrs emp 800 State h 91 Eastern av
—John (Mary) real est 27 Andrew h do
Fergie John eng 63 Chestnut h at Holyoke
Ferguson Agnes M wid George S r 12 Sabin 10
—Agnes R h 190 Gillette av
—Alice h (9) 327 Central
—Anne R sec Farm Credit Administration 310 State h at Thompsonville Conn
—Arthur G (Della B) conductor B&M h (2) 282 Union
—Charles S (Faith H) store supt 1365 Main h at Monson
—Clara W wid Archibald r 18 Pineywoods av
—Clare F emp A&PCo r 9 Jones
—David C (Irene) emp 1125 Page blvd h 1157 Boston rd
—Della B Mrs clk (137) 36 Court r (2) 282 Union
—Donald A (Betty W) rem to Washington
—Donald A (Margaret A) clk G&BMfgCo h 19 Pershing ter
—Dorothy E Mrs housekpr r 1264 Plumtree rd

FERGUSON
—Franklin L Jr (Rita R) acct DMCo h 120 Central
—Fred F (Doris L) rem to Youngstown Ohio
—Hazel M tchr 479 Chestnut h 117 Magazine
—Irene waitress 2518 Main r 45 Mattoon
—Jelina r 202 Union
—Jennie M tchr 340 Sumner av h (24) 108 Byers
—Jennie S tchr 141 Washington r 190 Gillette av
—Margaret E Mrs office sec (409) 115 State h at Longmeadow
—Mary F Mrs winder AmBCorp h 9 Jones
—Norman H (Eleanor A) traffic mgr 34 Front 10 h 8 Itendale
—Robert asst mgr W Springfield r 666 Page blvd
—Robert (Rose) welder Holyoke h 682 Dwight
—Ruth A tchr 45 Sumner av r 190 Gillette av
—William B (Eunice M) agency asst MMLInsCo h 112 W Allen Ridge rd
—Winifred A wrapper A&PCo r 9 Jones
Feriole Neno J insp 3664 Main h at N Agawam
—Rose M restwkr 659 Columbus av h 574 Main
Ferioli Alfred C r (1) 254 Liberty
—Alice C payroll clk 149 Wason av r (1) 254 Liberty
—Dante A (Geraldine) messenger Spfd Institution for Savings 63 Elm h at W Springfield
—Ferdinando (Clementina) h 73 Penacook
—Freda M Mrs furn rms 17 and 19 Mattoon 19 do
—Louis (Freda M) h 19 Mattoon
—Louis Jr student r 19 Mattoon
—Louis F (Jacqueline) motor winder 2d fl 15 Park h 4 Salem
—Mary C wid Adolfo custodian 53 Elliott h (1) 254 Liberty
—Robert r 34½ Harrison av
Ferland Joseph (Anita D) mach opr Holyoke h 41 Roseland
Fern Mary clk (508-510) 115 State r 58 Avon pl
—Samuel B (Sophie C) slsman 355 Chestnut h at Easthampton
Fernald Chester D (Verne M) plasticwkr MCCo h 31 Wason av
—Ernestine R Mrs library asst City Library h (7) 29 High
—Lloyd D (Gladys Neff) pres-treas Lloyd D Fernald Company Incorporated (502) 1387 Main h at Longmeadow
—Lloyd D Company Incorporated Lloyd D Fernald pres-treas investment securities (502) 1387 Main
—Marjorie A tchr 35 Eastern av r 31 Itendale
Fernandez Lorenzo (Muriel E) mach CVMfgCo h 61 Denver
—Maxine (Mutual Diner) 1496 State r 113 Penrose
—Peter (Edwiges) with Mutual Diner 1496 State r 113 Penrose
Ferolato Constance M cashier 1558 Main r 491 Worthington
—Dominick (Theresa M) h 491 Worthington
Feroni Alfred V (Phyllis L) heating and ventilating installer h 416 Wilbraham rd
Ferr Dan J maintenanceman 1205 State r inq do
Ferracci Daniel (Elita M) (Dan's Speedometer Service) 2323 Columbus av h 508 Plumtree rd
—Daniel G (Winifred M) atdt 2323 Columbus av h 94 Surrey rd
Ferrando Anna r 12 Shaine cir
—Annie Mrs h 12 Shaine cir
—Lorenzo F (Ruth M) emp CVMfgCo h 171 Worcester 10
—Louis emp USA r 177 Worcester 10
—Louis emp USA r 12 Shaine cir
—Richard oiler MCCo r 219 Worcester 10
Ferranti Andrew J r 3 Hastings
—Anthony B (Angelina C) bev W Springfield h 119 Berkshire av
—Frank J (Susan T) student h 31 Leyfred ter
—Frank R (Pamela E) clk RyEx h 32 Dickinson
—George (Verda B) serviceman 360 Main h 263 Cuff av
—John L rem to W Springfield
—Lillian M emp USRCo r 119 Berkshire av
—Mary wid Frank h 10 Stebbins
—Susan T Mrs emp AmBCorp r 31 Leyfred ter
Ferrara Cecilia M wid Raffaele h 92 William
—Edward J (Shirley) clk 405 Dwight r (5) 226 Pearl
—Francis P (Marion I) h 368 Orange
—Fred A (Mary) treas Ferrara Spring & Parts Co Inc 740 Worthington h at W Springfield
—John (Dominica G) mach opr USA r 202 Worcester 10
—John L (Yvonne A) grocer 421 Plainfield h 366 Orange
—Louis F (Marie J) pres Ferrara Spring & Parts Co Inc 740 Worthington h 381 Oakland
—Margaret wid Frank seamstress 317 Dwight h 24 Lombard
—Minnie M clk Washington DC r 92 William
—Nicholas (Susan B) maintenanceman B-DCBCo h 415 Plainfield

Hard Chromium Plating
THOMAS J. MURRAY
964-966 Main Street - West Springfield
DIAL 2-3129
Springfield's Largest Platers
Complete Plating Service

REAL ESTATE
RENTALS
APPRAISALS
A. C. WHITE, JR., REALTOR
496 Bridge St. Telephone 2-5109
INSURANCE
PROPERTY MANAGEMENT
MORTGAGE LOANS

FORBES & WALLACE . . SHOPPING CENTER FOR WESTERN NEW ENGLAND

PHONE 3-5147
POOL CAR DISTRIBUTION
Truck Renting and Leasing
CALL HUCK'S TRUCKS
188 LIBERTY STREET
TRUCKING - RIGGING
INDUSTRIAL MOVING

FERRARA
—Patrick J (Sadie P) baker emp 361 Bay h 68 King
—Ralph T (Evelyn D) toolmkr USA h 197 White
—Robert N clk 421 Plainfield r 368 Orange
—Rose wid Frank h 383 Oakland
—Ruby M forewoman 33 Morris r 92 William

FERRARA SPRING & PARTS CO INC
Louis F Ferrara pres Fred A Ferrara treas Raymond J Girotti clk of corp automobile spring mfrs automotive parts complete spring and machine shop service 740 Worthington—See p 50

—Theresa wid Edward personal maid Longmeadow h (5) 226 Pearl
Ferrarese George J statistician NY r 107 Brunswick
—Maria J wid Giordno dish washer 145 State r 107 Brunswick
Ferrari Ernest mach opr IMCo h (16A) 820 State
—Ettore (Lucia S) slsman 3d fl 42 Hampden h at W Springfield
Ferraro Angelo (Concetta) h (3) 1184 Columbus av
—Anna F insp Smith & Wesson Inc r 37 Fremont
—Carmela C nurse MDFCo r 168 Allen
—Carmino V (Felicia R) mach Smith & Wesson Inc r 45 Ashley
—Frank F (Violetta M) trucker 220 Sharon h 274 Locust
—Joseph press opr BBNCo r 168 Allen
—Joseph A (Concetta C) clk 1127 Columbus av h 63 William
—Josephine A r 37 Fremont
—Mary E wid John R h 25 Rutledge av
—Nicholas (Eleanor I) student r 96 Melrose
—Rose T mach opr 395 Dwight h 37 Fremont
—Salvatore (Cecilia) emp city h 168 Allen
—Theresa A r 632 Worthington
—Vincenzo (Aurora) fireman WMassElecCo h 48 Wilcox
Ferrarone Edward J (Eleanor M) physician 289 State h 35 Wendover rd
Ferre Harold P (Florence) 4 Johnson
—Peter J lab r 204 Main
Ferrecchia Leonard J rem to Wellesley
Ferree Frederick W (Maud B) h 147 Magnolia ter
—see Ferre and Ferry
-Ferreira Dorothy Mrs waitress Westfield r 83 Bradford
—Valentine clk (512) 29 Worthington r 80 Gardner
Ferrell Adelaide P wid Robert h 69 Monroe
—Murrell C (Mildred) mach opr MBCo r 1092 Main
—Robert died Feb 26 1950 age 70
—Roy H (Shirley R) retail slsman 45 Pomona h at N Agawam
Ferren Edward E (Mette C) h 59 Ardmore
Ferrendino Alfonse (Rose F) forger MDFCo h 34 Rutledge av
Ferrenti Angelo J (Ida L) foreman W Springfield h 433 Dwight rd
—John A in USMarines r 433 Dwight rd
—Julia J r 433 Dwight rd
Ferreri Frank with State Bowling Alleys 145 State r 259 Orange
—Julia M wid James P h 259 Orange
Ferrero Anthony J (Lucienne) line foreman TelCo h 43 Michigan IO
—Antonio J (Margaret) mach Westinghouse h 419 Taylor
—Julian A (Esther M) slsman 435 Dwight h 46 Manitoba
—Louis B (Doris M) mach Westinghouse h 202 Jasper
—Louis J in USNavy r 419 Taylor
—Michael (Regina) mach opr MBCo h 652 Worthington
—Pietro (Tersilla sweeper GBCo h 82 Gardner
—Rose A clk (105) 36 Court r 46 Manitoba
Ferretti Louise M r 228 Belmont av
Ferri Amalia N office mgr 404 Main h 21 Whiting
—Carlo chauf (400) 1694 Main r 15 James
—Eldridge M (Frances) mach IMCo r 788 Sumner av
—Elizabeth M radiowkr Westinghouse r 24 York
—Frances M tchr Bridgeport Conn r 48 Appleton
—Frank emp B&A r 1976 Main
—Gabriel (Marion E) foreman AmBCorp h 47 Whiting
—Garry P student r 47 Whiting
—Jean C Mrs steno 38 Laurel r 23 Whiting

FERRI JOHN
(Evelyn M) home builder and general contractor and mason work general house repairing new roofing and repairs and plastering 21 Dymon h do tel 4-3016—See p 106

—John B (Lucy M) emp Westinghouse h 24 York
—John J student r 48 Appleton
—Joseph G (Angelina E) band saw opr Spfd Bronze & Aluminum Co h 47 Revere
—Joseph J (Marie A) chief insp AmBCorp h 48 Appleton
—Mary V office sec (632) 31 Elm r 21 Whiting
—Robert J (Jean C) slsman 125 Liberty h 23 Whiting

FERRI
—Ronald A (Mildred R) mach opr USA h 18 Union
—Rose C r 21 Whiting
Ferrick Charles W (Ruth M) rem to W Springfield
—Thomas J (Blanche R) plater MDFCo h 70 Seventh
Ferrier Alexander I (Mary C) project eng h 1442 Roosevelt av
—Arthur (Luella) carp 48 Glenham h do
—Blanche B wid Alfred A h 24 Bristol
—Donald F (Helen D) setupman Chicopee r 968 State
—Dorothy M clk 1295 State h at Ludlow
—Harold A gas sta atdt 1183 State r 24 Bristol
—James F h (4) 24 High
—Jean M r (4) 24 High
—Margaret nurse SHosp r do
—Richard H (Mary D) h 58 Cortland
—William r 968 State
Ferrin Joseph J (Jean E) mgr 1474 Main h at Longmeadow
Ferrindino Giacchino R (Cora M) linotype opr PPubCo h 164 Pendleton av
—Philomena M credit mgr 1541 Main r 25 Huntington
Ferrini Maugo O (Edna T) asst treas W Springfield h 140 Clement
Ferrino Joseph (Gertrude) r 59 Walnut
Ferioli Albert T (Marguerite M) emp 31 Lakeside h 26 Hawthorne
—Erminia wid Anthony cook 175 Bowdoin r do
Ferris Alfred J (Dolores M) dentist (405) 115 State h (1) 222 Pearl
—Alice r 129 Draper
—Basil M (Dorothy R) dentist Chicopee h 17 Danbury
—Cecelia M steno Philadelphia Pa r 93 Ontario
—Charles E (Harriet S) pres-treas William L McCleary Co 41 Colton h at W Springfield
—Charles H (Barbara A) chauf Southwick h 36 Cameron
—Charles H (Myrtle J) v pres-resident mgr Steiner Jackson & Co Inc (816) 1387 Main h at W Springfield
—Clarence P (Edna L) brewerywkr Willimansett h 42 Baldwin
—Clyde E (Amelia C) slsman 355 Chestnut h at Ludlow
—Dorothy E emp 51 Front IO r 28 Sheldon
—Ella M wid Herbert B h 51 Middlesex
—Floyd J painter r 26 Plymouth
—Frances L priv sec 115 Dwight r 65 Eastern av
—Francis L pres F & L Service Station Inc 780 Main r 148 Hancock
—Francis M (Frieda) clk Chicopee h 37 Beauchamp
—Frederick L (Helda S) sweeper DMCo h 147 Bond
—James J (Ruth J) chauf Willimansett h 735 Liberty
—James P assembler DMCo h 65 Eastern av
—Jennie J wid John M h 391 Nottingham
—John E (Mary L) rem to Detroit Mich
—John F (Gloria I) h 43 Superior av IO
—John F (Margaret T) rem to Belchertown
—John M (Hilda G) printer Willimansett h 93 Ontario
—Joseph D (Mary) h 129 Draper
—Lawrence E chauf 154 Union r 117 Bond
—Lillian M wid George L h 28 Sheldon
—Louis emp USA r 1036 Main
—Louis R (Dora) dept store Chicopee h 163 Springfield
—Louise A nurse SHosp r 163 Springfield
—Mary tchr 61 Myrtle IO h 227 Oak IO
—Mary T clk Chicopee r 163 Springfield
—Mary V wid James J h 148 Hancock
—Milton J clk 2180 Main r 26 Plymouth
—Nessie C Mrs cashier 162 State r 279 Wilbraham rd
—Patricia A student r 18 Kenwood pk
—Raymond E (Sue M) foreman 52 Willow h (7) 940 Worthington
—Richard W student r 38 Langdon
—Robert S (Edith) foreman SBCo h 3371 Main
—Stanley W (Mildred M) claim rep (203) 95 State h 54 Wayne
—Stuart C (Angeline T) mgr sls promotion 365 State h at W Hartford
—Thelma E r 28 Sheldon
—Thomas W (Helen B) surveyor (324) 36 Court h 708 Carew
—Warren F (Amelia A) dir supt USRCo h 38 Langdon
—William A in USNavy r 279 Wilbraham rd
—William A (Celia N) asst mgr (3) 18 Vernon h 66 Oregon
—William A (Nessie C) tailor 1303 Main h 279 Wilbraham rd
—William J emp city r 12 Decatur IO
—William M (Bessie E) h 24 Bristol
—Yvonne M clk of corp Dreams Inc 162 State r 279 Wilbraham rd

Ferriter Agnes F office mgr 339 Worthington h at Westfield
—Alice M steno 47 Federal h at Westfield
—Ann M comptometer opr A&PCo r 97 Orange
—Ann T married Thomas Kane rem to Westfield
—Anna C waitress ASCo h (7) 17 Salem
—Catherine died Mar 1 1950 age 76
—Catherine G food checker Highland Hotel 74 Temple
—Dennis J died Feb 4 1950 age 79
—Doris A Mrs office sec 109 Mill and nurse (8) 282 Union r do
—John T (Bridget M) r 37 Alberta
—Joseph M (Marie A) butcher 190 Chestnut h (B) 96 Lionel Benoit rd
—Josephine L h rear 513 Armory
—Mary r rear 513 Armory
—Maurice F (Anita L) policeman h (4) 59 High
—Thomas F (Claire W) physician 86 Atwater ter inq do
—Thomas F (Doris A) (Springfield Metalizing Co) 501 St James av h (8) 282 Union
—Timothy J (Annie M) foreman NYNH&H h 97 Orange
Ferronide Magdaline wid Christopher housekpr r 28 Andrew
Ferry Albert I (Ethel) emp 933 Page blvd h 274 Berkshire av
—Arthur C died Apr 20 1949 age 75
—Carrie T wid William r 67 Central
—Christina I tchr 58 Hartford ter h (3) 77 School
—Fannie C died Aug 30 1949 age 85
—Frederick L (Barbara M) rem to Chester
—George C h 100 Eleanor rd
—Grace E steno USEnvCo r 100 Eleanor rd
—Harold J (Betty M) mach Westfield h 1205 Carew
—Harriet F Mrs clk 1414 Main r 934 Carew
—Harriette C h 51 Green la
—Harvey W (Capuano-Ferry) 1254 Columbus av h 67 Central
—Hattie S wid Lewis T h 88 Oak Grove av
—John F tile setter's helper r 274 Berkshire av
—Mary wid Neal died Dec 31 1949 age 82
—Mary C cashier 21 Elm r 274 Berkshire av
—Realty Co John A Joseph mgr furn rms 41 Ferry
—Rosabelle tel opr WUTelCo r 100 Eleanor rd
—Virginia M rem to Chester
Ferryall Floyd L (Rose M) pharmacist 3090 Main h 84 Duryea
Ferst Henry (Marion H) hod carrier h 100 Putnam cir
Ferver Rae R clk Spfd Institution for Savings 63 Elm h at Longmeadow
Fesant John pharmacist 85 Wilbraham rd r 96 do
Fessenden C Arthur (Charlotte L) mgr safe deposit dept Union Trust Co h 121 Princeton
—Carol L nurse SHosp r 121 Princeton
—Eunice M clk 1414 Main r 348 Hancock
—Leo R emp PPubCo r 4 Ventura
—Willard D (Christina N) chief acct WMassElecCo h 348 Hancock
Fessia Alfred C (Helen F) driver 142 Albany h at W Springfield
—Joseph L (Elizabeth A) constr planner TelCo h 260 East
Festa Anthony (Louise) student h (5) 475 State
—Henry (Immaculata) barber 1071 Columbus av h 26 William
—Joseph F (Marion E) checker USA h 92 Grover
—Lorenzo (Anna) real est 31 Elm and 934 Carew h do
—Norma N Mrs clk (614) 31 Elm r 16 Donald
—Peter emp Westinghouse r 26 William
—Rita M office clk 95 State r 934 Carew
—Vincent A (Norma N) h 16 Donald
Fesuk Walter student r 50 Ringgold
Fett Frederick C (Minnie F) v pres-supt Curtis Universal Joint Co Inc 4 Birnie av h 48 Boyer
—Frederick O (Elizabeth E) peddler r 24 Dickinson
—Gordon D r 48 Boyer
—Patricia R Mrs r 244 Allen
Fettes Alexander W (Suzanne) with Fettes Package Store 578 Page blvd h 63 Kingsley
—Electric Co (James C Fettes Inc) 578 Page blvd
—George R (Alice R) clk 578 Page blvd h 104 Linnell
—James C (Margaret G) pres-treas James C Fettes Inc 578 Page blvd h 1658 Carew
—James C Jr mgr 578 Page blvd r 1658 Carew
—James C Inc (Fettes Electric Co) and (Fettes Package Store) James C Fettes pres-treas Mary Milne Smith clk 578 Page blvd
—Package Store (James C Fettes Inc) bev 578 Page blvd
—Suzanne Mrs dental hygienist (301) 1537 Main r 63 Kingsley
Feustel Elizabeth wid Andrew r 107 Middlesex
—George I (Beatrice M) gas sta atdt 914 Sumner av h 46 Washington
—Teresa A wid Frank M h 163 Bowdoin

SALES RENTALS MANAGEMENT
HENRY M. CLARK CO., REALTORS
100 BROADWAY TELEPHONE 7-0231
APPRAISALS MORTGAGE LOANS

ALBERT STEIGER COMPANY
DEPARTMENT STORE - 1477-1479 MAIN ST.

FEUSTEL
—Walter J (Matilda A) plumber emp 419 Main h 57 Bristol
Fewell Carl H (Marjorie) in USNavy r 82 Crystal av
Fewer Ann C slswoman 147 Main h at Westfield
Fewkes Elinor M Mrs office sec 6 Kaynor r 53 Mandalay rd
—John C (Isabel A) credit mgr 1414 Main h at W Springfield
—Mary E tchr 357 Hancock h at Longmeadow
—Maxwell (Elinor M) surveyor (321) 36 Court h 53 Mandalay rd
Feyl A Louise wid John W r 30 Orleans
Feyre Harold C clk 297 Plainfield r 67 Glenham
—Raymond J (Mary G) route slsman 120 Oakland h 67 Glenham
Figr Annetta Mrs r 310 Oakland
Fialky Paul J (Estelle F) asst mgr 1402 Main h 33 Dorset
Fiasro Marjorie L nurse Mercy Hospital r do
Fickweiler E Hendrik (Anna H) business sec 122 Chestnut h at Agawam
Fidalgo Joseph M (Gertrude L) foreman Westinghouse h 216 Windemere

Fidelity-Phenix Insurance Co of New York
MacDonald & Johnson Inc agents (607-609) 1387 Main—See side lines and p 158

Fidelity & Casualty Company of New York
MacDonald & Johnson Inc agents (607-609) 1387 Main—See side lines and p 158
—and Casualty Co of New York The (613) 1387 Main

Fidelity & Deposit Company of Maryland
Preston & Olmstead Inc general agents (501) 44 Vernon—See top lines

FIDELITY & GUARANTY INSURANCE CORP

Office
(212) 95 STATE
TEL 3-2184

Fidighelli Paolo mach W Springfield 28 Union
Fiedler Herman (Marguerite A) elec emp 410 Worthington h 46 Barber
Fiega Elizabeth wid Joseph rem to W Springfield
—John (Muriel E) h 1484 State
—Muriel E Mrs emp 33 Morris r 1484 State
—Stanley rem to W Springfield
Fieker Emil K (Friedericka H) h (2) 17 Noble
Field Bert B (Beulah M) h 864 St James av
—Charles E (Blanche S) mach DMCo h 46 Whittier
—Charles M brick and tile (311) 293 Bridge h at Longmeadow
—Chester B (Wendla) h 21 Margerie
—Clifford r 41 Mattoon

FIELD EDDY & BULKLEY

HENRY A FIELD
CHESTER B BULKLEY
LESLIE C GOLDTHWAITE

GENERAL INSURANCE

General Agents
AETNA CASUALTY & SURETY CO

Sole Local Agents
SPRINGFIELD FIRE & MARINE INSURANCE CO

STATE BUILDING
1200 MAIN COR STATE
TEL 4-1112
—See top lines and p 156

—Elizabeth C wid John C r 120 Yale
—Elsie L Mrs clk WMassElecCo r 112 Belvidere
—Fred D (Frances C) h 26 Stuart
—Fred H (Elsie L) sta opr WMassElecCo h 112 Belvidere
—Harlan E (Elsie B) slsman 166 Lyman h 26 Sunapee
—Harry G h 30 Pine st ct

FIELD
—Helen C Mrs payroll clk 263 Alden r 40 Wareham
—Henry A (Field Eddy & Bulkley) 3d fl 1200 Main chairman of the board Spfd National Bank 1531 do and v pres Spfd Institution for Savings 03 Elm h 57 Westminster
—John T (Eileen A) elec's helper B&A h 101 Bond
—Joseph J (Rena R) slsman Boston h 31 Rupert
—Louise L wid George r 140 Johnson
—Margaret clk 1665 Main r at Chicopee Falls
—Mary E wid Loren r (5) 147 Wilbraham av
—Mary S tchr Shriners Hospital r 125 Princeton
—Mona H Mrs h 36 Norfolk
—Nina M wid Herbert D h 125 Princeton
—Rachel asst dir of Shriners Hospital r do
—Rita L wid Gerald E office sec (812) 1387 Main h 94 Federal
—Robert W (Ida B) furn rms 66-68-70-72-74 Temple h 68 do
—Ruth S wid Edwin A h 75 Rochelle
—Wilbur C insp of wiring (415) 36 Court r Hotel Highland
—Willard M foreman 1065 Dwight r 111 Narragansett
—Willard V (Bessie B) h 46 Merrimac av
—Willard V D (Helen C) storekpr 263 Alden h 40 Wareham
—William J (Mary T) prod clk Westinghouse h 16 Amherst
Fielding Anna M Mrs emp sec dept public schools 32 Spring h at Longmeadow
—Edson E (Lillian B) carp h 891 Belmont av
—Frank r 37 Horace
—Lucy Mrs cashier ASCo h (42) 40 High
—Warren S (Anna M) clk 436 Dwight r lnq do
—William S (Abbie L) mach opr W Springfield h 99 Pine
Fieldman Bernice B tchr 1253 Main 85 Narragansett
—Estelle S student r 85 Narragansett
—Harry pres City Coal Co of Spfd Inc 145 Armory and (Consumers Coal Co) 245 Worcester 10 h 85 Narragansett
—Israel (Goldie D) treas City Coal Co of Spfd Inc 145 Armory h 15 Colfax
—Jesse student r 15 Colfax
—Norman J (Razelle) office mgr 145 Armory h 66 Sycamore
—Ruth bkkpr 677 Dwight h at Longmeadow
—Samuel (Shulamith) treas Superior Home Supply Corp 677 Dwight h at Longmeadow
—Sidney P pres Hampden-Fort Parking Inc 33 Hampden h at Longmeadow
Fields Barbara J married Francis Marchand
—Byron S (Jeanne) mgr 349 Albany h at Suffield Conn
—Catherine F Mrs clk 886 Sumner av h 171 College
—Charles A (Mary S) buyer MCCo h 60 Marlborough
—Edna R Mrs cashier 194 Worthington h at Agawam
—Gilbert A (Elvira P) packer Westfield h 81 Tyler
—James N (Georgette C) civil eng h 78 Pearl
—John J (Zelda G) asst foreman USA h 23 Medford
—Richard R clk 911 Belmont av r 171 College
—S Byron Jr (Leila B) warehouseman W Springfield h 359 Central
—Samuel B (Marjorie) mech 2020 Columbus av r 359 Central
—Vincent C (Rose P) mech E Hartford Conn h 125 Suffolk
—Zelda G Mrs senior clk typist (409) 36 Court r 23 Medford
Fieldstad Ragnar N (Muriel B) ironwkr 40 Main h 43 Seymour av
Fieldstein Jacob L (Rose) hdw 2757 Main h 124 Washington rd
—Marcia married Jerome K Goldberg rem to Hartford Conn
—Maurice V student r 124 Washington rd
Fierer Louis (Minerva M) field supv (812) 1387 Main h 1827 Roosevelt av
Fierlit Catherine wid John h 65 Windemere
—Walter J mach opr AmBCorp r 65 Windemere
Fiero Nancy A Mrs clk SF&MInsCo r 243 Pine
—Nicholas S (Nancy A) chauf 31 Market r 243 Pine
Fierro Nicholas C (Rose M) emp Westinghouse h 31 Loring
Fife Dorothy E priv sec WMassElecCo r 44 Hatch
—Ruby H wid Howard D r 44 Hatch
Fifield Beatrice A Mrs office mgr (1004) 1387 Main r 35 Barber
—Charles P (Beatrice A) caretaker Hillcrest Cemetery h 35 Barber
—James H (Edith P) dir newspaper publicity Hartford Conn h 1139 Sumner av
—Marie G Mrs seamstress 16 Vernon 1139 Sumner av
—Osgood E Mrs h 622 Sumner av
—Robert (Marie G) eng H L Handy Co 1139 Sumner av

Figarsky Abraham A repr r (1) 15 Congress
—Benjamin B (Emma L) h (1) 15 Congress
—George (Anna I) slsman 41 Lyman r 103 Lowell
Figgie George O (Veronica) toolmkr Chicopee Falls h (20) 90 Maple
—Minnie L wid Joseph T h 25 Rittenhouse ter
—Rosana wid Peter M h (6) 4 Chapel
Figiel Teofile (Anna M) painter h 49 Patton
Figoni Anne N married Edward Enright
—Antonio J emp Westinghouse r 425 Taylor
—Elisabeth C steno 211 Worthington r 97 Prospect
—Joseph J (Savinia) clk 323 Dwight h 97 Prospect
—Lawrence J plumber emp 3069 Main r 202 Savoy av
—Marco (Paulina) emp 328 Columbus av h 202 Savoy av
—Mary G clk W Springfield r 202 Savoy av
—Natale h 425 Taylor
—Silvio N clk 71 Sharon r 97 Prospect
—William G (Anne M) ins agt 2d fl 110 State h 170 Eddywood
—William P (Ottilie) we[illegible]r Westinghouse h 27 Phoenix
Fijal Lena assembler 3664 Main h at Chicopee
Fijol Stanley J gasoline 699 State h at Three Rivers
Files William J (Mary E) in USAirForce r 1342 Liberty
Filiault Abis J (Anna M) tester E Hartford Conn h 26 Medford
—Aurila J (Antonia A) (Filiault's Market) 3308 Main h 54 Farnsworth
—Gustave D r 524 Plainfield
—Joseph E (Julia A) grocer 540 Armory h 69 Eddy
—Paul P (Irene O) barber 422 Plainfield h 416 do
—Roland L (Janet G) student h 48 Cherry
Filiault's Market (Aurila J Filiault) grocers 3308 Main
Filiere Anna D Mrs packer 158 Lyman h (7) 62 Pearl
Filing Equipment Bureau Inc Chester F Crowell dist mgr office equipment (22) 1214 Main
Filion Albertina H Mrs clk 45 Pomona r 49 Fort Pleasant av
—Arthur A (Ruth E) carp h 497 Belmont av
—Dayton F r 497 Belmont av
—Hector H (Bernice V) steamfitter emp 655 Worthington h (6) 935 Main
—Hubert J (Albertina H) steamfitter h 49 Fort Pleasant av
—Marcella T priv sec AmBCorp r 250 Franklin
—Minnie wid Frederick r 207 Dorset
—Peter F (Bridget I) janitor 387 Chestnut h 250 Franklin
Filios Dante (Esther M) lieut SFD h 69 Greenada ter
Filip Andrew J (Nellie) plater MCCo h 55 Parker 10
—Frank (Josephine) janitor 38 Walter h at W Springfield
—Victoria E r 71 Walnut
—Walter student r 55 Parker 10
Filipak Edmund H (Vivian D) rem to Philadelphia Pa
Filipchick Stephen (Matrona) h (6) 218 Ferry
Filipiak Casmier J (Bertha) treas Holyoke r 185 Main 10
—Genevieve H tchr 1300 State r 215 Parker 10
—Stacia J clk 1391 Main r 215 Parker 10
—Wincenty S (Emilia D) h 215 Parker 10
Filipic Frank (Agnes B) bartender 727 Dwight h 50 Ringgold
Filipowicz Stanley M (Helen G) toolmkr Holyoke h 511 Plainfield
Filkin Alex (Gladys R) clk Boston h 425 Sumner av
—Gladys R Mrs tchr 64 Myrtle 10 r 425 Sumner av
Filkins Blanche S Mrs nurse ASCo h 128 Hartford ter
—Clyde E (Blanche S) clk PO h 128 Hartford ter
—John B (Jane L) mech Chicopee h 213 Chapin ter
—John W (Mae H) coml trav h 141 Hartford ter
Filler I Wilbur (Doris M) (Belldee Distributors) 594 Dwight h at W Springfield
Filley Allen B (Dorothy H) clk MMLInsCo h 140 Magnolia ter
—Richard R (Mildred H) asst treas-auditor Springfield Safe Deposit & Trust Co 127 State h at E Longmeadow
Fillion Albert J h 60 Margerie
—Emeline M wid Leo H h 307 Worcester 10
—George F (Mary W) h 53 Mansfield
—Jean G student r 85 Leavitt
—Joseph A died Oct 13 1949 age 83
—Lionel A (Laura A) bdg contr 96 Embury h do
—Loretta I in WAC r 85 Leavitt
—Mary L eng aide E Hartford Conn r 52 Mansfield
—Milton E (Mary L) mach E Hartford Conn h 30 Ivanhoe
—Raymond A bdg contr 60 Margerie r do
—Virginia A Mrs clk 67 Boylston r 475 Belmont av
—Viceda V bkkpr 48 Dwight r 77 Orange
—Wenceslas (Lucinda R) h 900 Sumner av
—see Feilion and Filion

SPEED & HEGEMAN - REALTORS
54 ELM STREET
WEST SPRINGFIELD
Tel. 7-2604

● Expert Repairing
● Fringing
● Machine Binding
● Overcasting

HOSKIN RUG CO.
929 MAIN ST. SPRINGFIELD, MASS.

Telephone
4-8086

● American Oriental
● Axminsters
● Broadloom, Wall to Wall
● Wiltons

FIELD, EDDY & BULKLEY
1200 MAIN STREET
PHONE 4-1112
INSURANCE
Fire -- Accident -- Auto

Service Between All Points In Mass. | R. J. WELSH EXPRESS, Inc. PHONE 2-2871 | 820 Union Street West Springfield

Fillmore Albert E (Ethel V) acct emp 617 St James av h 252 Jasper
—Charlotte E wid Merton C h (4) 43 Warriner av
—Elizabeth K stock handler 93 Orleans r 20 Dartmouth
—Harry E (Laura B) guard Palmer h 33 College
—Kendall M (Marion V) prod clk G&BMfgCo r (4) 43 Warriner av
—Marian L slswoman 1365 Main r 25 Vermont
—The apts 103 Belle
—Warren I (Jessie S) clk MMLInsCo h 1321 Plumtree rd
Filo John (Anna B) supv USA h at Westfield
Filos Connie M clk 1021 Main r 44 Sumner av

FILOS CONVALESCENT & NURSING HOME
(Mrs Dolorose A Filos) registered trained nurses in attendance 24 hours the best of care excellent food happiness assured our guests 44 Sumner av tel 4-5229—See p 122

Filos Dolorose A Mrs
(Filos Convalescent Home and Sanitarium) 44 Sumner av h do—See p 122
—Elvira M emp 44 Sumner av r do
Filteau Kathryn V slswoman 1514 Main (2) 130 Byers
Filter-Queen Distributors (Arthur A Levan) vacuum cleaners (308) 145 State
Fimognari Elizabeth C tel opr TelCo r 251 Oakland
—Emidio J r 251 Oakland
—Grace M clk SF&MInsCo r 251 Oakland
—Jennie J wid Paul G h 251 Oakland
—Joseph P (Rose M) (Wimpy's Restaurant) 942 Belmont av and (Y Service Station) do h at E Longmeadow
—Josephine A clk 93 Orleans r 251 Oakland
—Vincent C chemist's helper SGLCo r 251 Oakland
Finch Carol A clk MMLInsCo r 25 Hobson
—Charlotte G married James McDonnell
—Clinton H (Irene G) piper helper MCCo h 7 Decker pl
—Dorothy H waitress 461 Boston rd r 10 Inwood pl
—Ellen J wid David r 93 Farnsworth
—Ethel M wid Harold B h 25 Hobson
—Floyd L student r 24 Schley
—Frank M (Marion A) foreman SGLCo h 53 Scott
—Harold J (Gertrude I) warehouseman W Springfield h 49 Bristol
—Harold J Jr clk PPCo r 49 Bristol
—Kenneth P emp USA r 25 Hobson
—Lionel J (Gertrude M) eng MCCo h 24 Schley
—Lionel N (Dorothy R) laboratory technician MCCo h 10 Inwood pl
—Ralph J (Alice L) stock clk Smith & Wesson Inc h 36 Kensington av
Finck Frederick C (Florence C) janitor 1695 Main h 13 Bancroft
—Priscilla P Mrs clk 1295 State h at Florence
—Richard W (Priscilla P) rem to Florence
—Russell V (Ruth L) in USNavy h 28 Ina
—Thelma Mrs clk W Springfield h (8) 19 Spring
Finders Peter J (Katherine F) h (2) 2991 Main
Findlater Alice W press opr Westinghouse r 132 Gilbert av
—Archibald R bkkpr 1035 State r 132 Gilbert av
—Margaret W wid Archibald h 132 Gilbert av
—Robert S (Irene F) emp G&BMfgCo h 138 Marion
Findlay Archibald M (Mary K) safety eng 5th fl 44 Vernon h 60 Rittenhouse ter
Fine Bernard J student r 178 Commonwealth av
—Cabell L (Mary A) buyer ASCo r 111 Marengo pk
—Eleanor slswoman 513 Sumner av r 39 Draper
—Harold S mgr 62 High r 82 Bronson ter
—Morris (Fannie) grocer 1262 Dwight h 26 Niagara
—Oscar r 39 Draper
—Oscar (Ruth) grocer 62 High and furn rms 60-62 do h 82 Bronson ter
—Pauline emp 135A Dwight r 39 Draper
—Rose C slswoman 1592 Main r 26 Niagara
—Samuel slsman r 1839 Main
—Samuel D (Norma R) slsman Holyoke h (4) 16 Bayonne
—Shirley L socialwkr New Jersey r 82 Bronson ter
—Sophia mach opr 31 Park r 15 Somerset
—William (Ida K) slsman 103 Lyman h 178 Commonwealth av
—William A (Fannie) h 39 Draper
Fineberg Aaron (Sadie H) pres-treas Empire Products Company Inc 69 Pease h 126 Woodlawn
—Barney (Bessie R) pres Automotive Devices Co of Springfield rear 53 Osgood h 40 Carver
Finerman Jack J clk Stop & Shop r 107 Shawmut
—Rose A wid Joseph h 107 Shawmut
Finestein Jacob mgr 1018 Main r 30 Albemarle
Fingerhut Julia C Mrs clk 931 Belmont av r 5 Bloomfield
Fingerlin Josephine F r 68 Whittier
—Kenneth studiowkr (504) 33 Lyman h 68 Whittier
Fini Louis tchr music (3) 1051 Main r inq do
Finkel Benjamin chauf r 38 Algonquin pl
—Samuel (Fannie) emp GBCo h 38 Algonquin pl
—Saul student r 38 Algonquin pl
—Selig (Bella) r 44 Copley ter
Finkelman Harry physician 770 Sumner av h do
—Molly D clk USA r 770 Sumner av
Finkelstein Dorothy E Mrs bkkpr 595 Main r 33 Medford
—Jerome M (Dorothy E) (Universal Letter Service) (228) 196 Worthington r 33 Medford
—Katherine wid Louis r 84 Gilman
—Sarah r 44 Copley ter
Finkle Samuel r 1976 Main
Finklehoff Annie wid Barney h 45 Warner
Finklestein Ida E bkkpr 331 Bridge r 33 Elwood dr
—Joseph (Diana) r 34 Cliftwood
—Pearl clk 1414 Main r 33 Elwood dr
Finland Morris D (Dorothy J) rem to Boston
Finlayson Stuart (Virginia) mail porter B&A 57 Liberty h at W Springfield
Finley John O (Rose C) chauf h 29 Webster
—Otis E (Ethel M) student h 416B Alden
Finn Anna A Mrs winder Chicopee r 92 Beaumont
—Dorothy A clk Thompsonville Conn r 100 Wait
—Dorothy W Mrs asst bkkpr AmIntCol r 593 White
—Elizabeth M wid Michael J clk (402) 1597 Main h 533 Newbury
—Ellen M clk 1351 Main r 48 Lincoln
—Ethel G bkkpr 232 Albany r 39 Corona
—Frances C clk MMLInsCo r 27 Draper
—Helen B wid Henry L h 408 Union
—Helen K Mrs steno SF&MInsCo r 100 Wait
—Helen L typist Hartford Conn r 408 Union
—Helen M h 66 Home
—Helene E Mrs slswoman 1514 Main r 38 Leonard
—Henry L Jr (Josephine A) dir chief USA h 25 Westford av
—James r 27 Rochelle
—James A clk SF&MInsCo r 593 White
—James R (Emma J) night watchman 387 Main h (14) 97 Spring
—Jeremiah E (Anna A) business agt Chicopee h 92 Beaumont
—Jeremiah M student r 92 Beaumont
—John J (Fannie B) supt Atlantic States Warehouse & Cold Storage Corp r 40 Ingersoll Grove
—John J (Helen E) h 100 Wait
—John J (Mary A) eng B&M h 27 Draper
—John T (Alice A) h 68 James
—Joseph r 38 Leonard
—Joseph C (Ruth W) chief clk 117 Carew h 29 Manitoba
—Joseph M (Helene E) ins agt (412) 1200 Main h 38 Leonard
—Julia A clk SHosp r 66 Home
—Kenneth G in USArmy r 47 Bradford
—Margaret L married Richard N Marble
—Mary A r 66 Home
—Mary C wid Joseph h 50 Dwight rd
—Mary E died Nov 28 1949 age 79
—Michael R student r 533 Newbury
—Paul T (Helen E) foreman Holyoke h (2) 36 John
—Raymond M r 92 Beaumont
—Raymond T rem to Belchertown
—Richard student r 533 Newbury
—Robert A slsman 1320 Main r 27 Draper
—Robert F (Doris C) h 40 Bennington
—Thomas J emp USA r 100 Wait
—Thomas S (Rosemary E) r 36 Arch
—Walter J (Clara H) trainman B&M h 47 Bradford
—William H (Anna L) barber SHosp h 39 Corona
—William S (Edith H) tchr 235 State h 2050 Wilbraham rd

Finnan Raymond J
(Margaret B) pres-treas Edward S Decker Inc cor Franklin and Cass h at Longmeadow—See p 178

Finnegan Edward J (Helen A) railway mail clk h (8) 653 State
—Martin E r 99 Elliot
—Waldron A student r (8) 655 State
Finnerty Daniel F (Mary A) chauf 145 Armory h 27 Rochelle
—Daniel M r 27 Rochelle
—Edward W (Elizabeth M) (Finnerty & Roberts) 776 State h 42 Fenwick
—Elizabeth E bkkpr J J Sullivan The Mover Inc 385 Liberty h at Warren
—Gertrude C office mgr 11 Stearns sq h at Warren
—James T (Margaret J) custodian City Hall h 114 Fenwick
—James T Jr r 114 Fenwick
—Katherine H Mrs beauty shop 28 Meredith h do
—Martin mach r 36 Willow
FINNERTY
—William E (Helen M) slsman 355 Chestnut h at Holyoke
—& Roberts (Edward W Finnerty and George D Roberts) bev 776 State
Finney Genevieve E Mrs rem to Three Rivers
—R Regan (Kathryn E) newspaperman NY h 17 Spruceland av
Finnigan Margaret X-ray technician Wesson Memorial Hospital r do
Finnigin Rowena I clk Field Eddy & Bulkley h 69 Oswego
Finnon Catherine h 344 Chestnut
Finton Catherine M h 123 Essex
—see Fenton
Finzi Edward (Doris A) welder Westinghouse h 21 Wellesley
Floramanti Peter (Celeste R) mach Holyoke h 513 Hancock
—Sante (Rose) emp city h 329 Taylor
Florantino Dorothy A seamstress 125 Main . 11 Brigham
—James (Susan) emp USA h 213 William
Floravanti Irene L clk 85 Chestnut h at Ludlow
Florda Ottavio (Ascenza) emp 118 Fisk av h 414 Plainfield
Fiore Giuseppe custodian 8 Plainfield r 59 John
—James L died Dec 24 1949 age 36
—Mario (Anne) h (4) 11 Marble
—Mario A r 75 Union
—Theresa A wid James L h 22 Virginia
—Vincent (Anna M) barber 177½ Hancock h 75 Union
—William M (Augustine A) h (3) 11 Marble
Fiorelli Fiore slsman r rear 245 Taylor
—Hugo mach opr Westinghouse h rear 245 Taylor
—Lindo (Lena L) meat cutter H L Handy Co h 263 Breckwood blvd
—Lydia wid John r rear 245 Taylor
—Nello (Stella A) welder Westinghouse h 75 Silver
Fiorentino Gennaro (Yolanda) grocer 128 Eastern av h 126 do
—James L (Christine M) slsman Westfield r 105 Malden
—Jennie R mach opr 29 Worthington r 12 Morris
—John A (Helen) emp Westinghouse h 500 Worthington
—John P (Frances M) mach opr G&BMfgCo h 233 Quincy
—John V mach opr E Longmeadow r 723 Union
—Joseph (Carmela) janitor PMAGCo h 12 Morris
—Josephine M seamstress 33 Morris r 723 Union
—Laurence A (Mary N) mach opr Westinghouse h 108 Eastern av
—Louise A steno A&PCo r 12 Morris
—Lucy T bkkpr BSTWks r 12 Morris
—Michael (Mary) barber W Springfield h 14 Loring
—Michael A (Marion L) mach opr USA h 35 Hall
—Michael C (Evelyn C) mach VNCo h (32) 66 Oswego
—Michael J (Mary A) expediter W Springfield h 105 Malden
—Nicolo (Louise) h 181 Quincy
—Samuel (Frances) hardener USA h 52 Maynard
—Savino (Anninzato) janitor Westinghouse h 11 Brigham
—Vincent (Angelina) h 723 Union
Fioretti Florence insp AmliCorp r 44 Whiting
—Joseph (Jennie) h 44 Whiting
Fiorillo Agostino A (Grace T) asst mgr 101 Lyman h 706 Newbury
—Dominick F (Madeline L) tchr 122 Pearl h 26 Perkins
—John A (Doris L) distributor 153 Edgewood av h 413 Franklin
Fiorini Aldo J (Helen B) chauf 1414 Main h (23) 18 Mattoon
—Alfonso (Linda E) mach opr Westinghouse h 34 Dawes
—Angeline M clk 2d fl 119 State h at W Springfield
—Derna C clk MBCo r 34 Dawes
—Florence bkkpr 1891 Main h at W Springfield
—Mabel L wid Domenico seamstress (32) 395 Dwight h (3) 250 Liberty
Fire Association Group E Parker Wilbur III special agt (511) 1200 Main

Fire Association of Philadelphia
MacDonald & Johnson Inc general agts (607-609) 1387 Main—See side lines and p 158

Fireman's Fund Harry L Dodd special agt (510) 1200 Main

Fireman's Fund Insurance Co
Kinney Insurance Agency Inc agents (604) 1387 Main—See p 157

Fireman's Fund Insurance Company
Judd & Parsons & Parker agents (809) 95 State tel 3-7883—See p 162

Imperial Washable Wallpapers
SPRINGFIELD WALLPAPER & PAINT CO.
486 BRIDGE ST. TEL. 3-4111 SPRINGFIELD, MASS.
Kyanize PAINTS

E. D. JOHNSON CO. - REALTORS - 1562 MAIN STREET
Telephone 6-7294

Firestone Home & Auto Supply Inc Samuel Radner pres-treas 2062-2066 Main
—Stores Richard H Haley mgr dept store 364 Dwight
Firman Eddie L (Lorraine P) emp WMassElecCo h 35 Acorn
Firmin Frederick H (Dora) planer VNCo h 108 Garfield
—Isabella R r 108 Garfield
—Lorraine P Mrs clk USA r 35 Acorn
First Baptist Church 649 State
—Christian Church 387 Dickinson
—Church of Christ (Congregational) Court sq av bet Elm and Court
—Church of Christ Congregational Parish House 50 Elm
—Church of Christ Scientist 599 State
—Ella E r 60 Harkness av
—Frank J (Rose M) tailor emp 288 Dwight h 60 Harkness av
—National Stores Inc—see Grocers—Retail and Meats Retail—Classified Directory
—Personal Bankers Inc Howard S Stedman pres William B Belli v pres Walter R Orell treas loans 21 Elm
—Presbyterian Church 14 Concord ter
—Spiritualist Church 33-37 Bliss

First Springfield Corporation
Judson D Young pres investments (501) Besse Bdg 1490 Main tel 3-5111—See p 71

Firth Cecelia C wid Robert J h 120 Congress
—Charles (Virginia C) rem to Washington DC
—Ethel B Mrs chemist GICCorp h (3) 19 Spring
—Helen T cashier 1362 Main r 6 Pomona
—Jacqueline Q Mrs receptionist (502) 1537 Main r 65 Oak Grove av
—James (Hettie) houseman 140 Chestnut h 52 Crystal av
—James T (Mary F) tab opr USA h at Monson
—Robert (Jacqueline Q) student r 65 Oak Grove av
—Robert W (Rose V) emp USA h 107 Union
—William W (Catherine E) press room supv USA h 6 Pomona
Fiskkis Nick J slsman r 171 Chestnut
Fischer Adam (Georgiana) painter AmBCorp h 68 Drexel
—Chester O (Grace N) v pres Massachusetts Mutual Life Ins Co 1295 State h at Longmeadow
—Edmund F (Maude) mach builder 74 Park h at Longmeadow
—George tester AmBCorp r 68 Drexel
—Grace E M wid Adolph h 992 Berkshire av IO
—Harold M (Betty F) cameraman (205) 458 Bridge h 16 Amherst
—Jacob died Feb 2 1950 age 80
—Robert C (Elizabeth J) in USAirForce h 163 Albemarle
Fischoff Ephraim A (Marion B) tchr AmIntCol h 78 Firglade av
—Marion B Mrs tchr AmIntCol r 78 Firglade av
Fisette Emma J Mrs waitress ASCo r (27) 108 Byers
—Henry J (Emma J) fireman SFD h (27) 108 Byers
Fish Aelred B (Mary G) asst treas Agawam h 77 Wilmont
—Arthur cartoonist Spfd Republican r 31 Church
—Arthur R r (6) 32½ Oak IO
—Bernard A in USNavy r (6) 32½ Oak IO
—Bowl (Dennis F McCarthy) fish 684 Belmont av
—Byron O (Grace D) office mgr 64 Napier h 13 Whiting
—Clarence M (Lorina N) recordkpr WMassElecCo h (6) 32½ Oak IO
—Dorothy M Mrs h 315 Taylor
—Edward (Jessie K) platformman RyEx h 9 Home
—George H (Lois I) h 109 Beauregard IO
—Gordon rem to Oklahoma
—Harry C (Mary E) mail handler 436 Dwight h at Westfield
—John R (Anna S) pres Agawam h 473 Sumner av
—John R Jr apprentice mech Agawam r 473 Sumner av
—John W (Eliza J) h 63 St James cir
—Marjorie E married George A Hunt
—Mary B Mrs slswoman 1454 Main r off 701 Wilbraham rd
—Mary E wid John r 473 Sumner av
—Moses J r 52 Avon pl
—Oliver E Jr (Eva M) r 19 Woodmont
—Oliver O roofer r 2167 Main
—Paul (Mary B) student h off 701 Wilbraham rd Trailer No 13
—Stanley W (Louise N) eng USA h 55 Mandalay rd
—Stewart E (Patricia A) in USNavy h (2) 4 Pickett pl
Fishbein Philip M (Julia C) slsman 177 Chestnut h 42 Shawmut
Fishburn Lucille r 148 10th
Fisher Albert B (Eleanor R) slsman 55 Laurel h 33 Clayton

FISHER
—Albert E (Frida) insp HGWCo h 39 Morgan
—Alonzo chauf (407) 121 Lyman r 67 Franklin
—Annie P wid Charles r 166 State
—Archie C (Mary J) clk-gen mgr City Tire Co Inc 218 Dwight h at Palmer
—Arthur E (Sadie) h 73 Massasoit
—Barbara E Mrs tutor 190 Eddy r do
—Barbara P Mrs bkkpr Highland Hotel r 134 Catharine
—Bernard (Arch Novelty Co) 1736 Main inq do
—Bernard D r 2177 Main
—C Maxine clk MMLInsCo r 101 Cambridge
—Carl (Amelia B) pres Carl Fisher Co Inc 42 Wilcox h at Longmeadow

FISHER CARL CO INC
Carl Fisher pres Carl F Fisher treas R J Fisher v pres-sec sheet metal roofing welding 42 Wilcox tel 2-7255—See p 255

—Carl F (Anne C) treas Carl Fisher Co Inc 42 Wilcox h 28 Warrenton
—Claire E married William C Wickett
—Coral A wid Frank J r 115 Ranney
—David (Mary B) cleaner B&A r 118 10th
—David L (Sarah R) h 39 Allendale
—Edna I tchr 361 Sumner av r 39 Allendale
—Edward D (Agnes) staff specialist Westinghouse h 32 Acme pl
—Elizabeth B wid Almon r 106 Chestnut
—Ethan L (Mae J) h 40 Seymour av
—Eva wid Jacob h 73 Washington rd
—Everett A r 39 Allendale
—Frank W (Margaret M) insp Westinghouse h 1558 Carew
—George (Beatrice I) railway mail clk h 43 Fountain
—George F Rev (Lois W) pastor Wachogue Community Church h 144 Whittum av
—George G truck driver BMTCo r 55 Ventura
—Guy W (Marjorie L) stripper Thompsonville Conn h 68 San Miguel
—Harold A (Lorraine C) emp DMCo h 112 Garland
—Harold B messenger 55 Elm h at Chicopee
—Harriet J clk 100 Chestnut r 39 Allendale
—Helen M wid Charles M h 319 State
—Henry r 99 Walnut
—Henry E (Elizabeth) clk 1457 Main h 157 Dickinson
—Henry E (Elizabeth D) aircraftwkr Hartford Conn h 104 Sterling
—Herbert W (Delia L) sls eng Chicopee h 177 Oak Grove av
—Jacob died Apr 12 1949 age 72
—James D physician (239) 146 Chestnut r inq do
—Jeannette married William J Festes
—Johanna H wid Dennis r 151 Monrovia
—John student r 77 Westford cir
—John J (Jennie) elec h 219 High
—John P (Irene L) laundrywkr 21 Clinton h 27 Acme pl
—Karl E (Priscilla C) loader B&A h 52 Washburn
—Lettie M wid George G h 59 Spring
—Louis h 56 Montmorenci
—Mabel E wid Charles R insp 100 Chestnut h 47 Boyer
—Marjorie clk W Springfield r 115 Tiffany
—Martha N bkkpr 116 Liberty r 56 Montmorenci
—Mary S rem to Longmeadow
—Maurice (Minnie) (Fisher Product Co) 103 Nursery h 30 Eckington
—May E wid Charles W A h 27 Orleans ct
—Mfg Co (Morris W Fisher) bag mfrs 437 Franklin
—Milton M (Dorothy G) lwyr 193 Worthington h 18 Leyfred ter
—Morris W (Fannie S) (Fisher Mfg Co) 437 Franklin h (3) 44 Donald
—Philip L r 73 Massasoit
—Products Co (Maurice Fisher) auto parts 103 Nursery
—R John (Barbara E) v pres-sec Carl Fisher Co Inc 42 Wilcox h 190 Eddy
—Raymond E (Helen M) slsman 120 Oakland h at E Longmeadow
—Roy D r 104 Sterling
—Sam (Libby) (Magaziner's Bakery) 1132 Dwight h 284 Chapin ter
—Shirley clk 1132 Dwight r 284 Chapin ter
—Shirley P clk 85 Chestnut h at Chicopee
—Stanley K (Sara G) certified public acct emp 4th fl 1252 Main r 62 Calhoun
—Thomas J (Marjory V) rep Boston h 151 Monrovia
—Virginia H dental asst (603) 44 Vernon h at E Longmeadow
—W Green Rev regional dir International Council of Religious Education (207) 167 State r 36A Dartmouth

FISHER
—William G supv Chicago Ill h 36A Dartmouth
—William J (Mildred C) mach USA h 64 Wilbraham av
—William J Jr in USMarines r 64 Wilbraham av
Fishkin Charles I (Carol) eng MCCo h 73 Long Hill
Fisk A Mayo h (13) 18 Mattoon
—David r 37 Elliot
—Doris V Mrs office sec (510) 1387 Main h at Westfield
—Effie H wid Earl h 179 Westminster
—Elliott J (Irene C) watchman G&BMfgCo h (1) 6 Sheldon
—Ernest W (Anita M) mach IMCo h 33 Herbert av
—F Kate wid Bertram nurse (1) 683 State h do
—G Walter (Lucy M) slsman E Providence RI h 17 Ionia
—George W Jr (Ernestine M) student h 26 Montmorenci
—Lois E Mrs steno (812) 1387 Main h at Huntington
—Loretta C Mrs clk 1924 Main r 837 do
—Mattie housekpr r 38 Westford av
—Olin M (Mary I) concessionaire E Longmeadow h 16 Eddywood

FISK TIRE SERVICE INC
TOM COSTELLO pres-treas
FISK TIRES
FISK BATTERIES
GULF PRODUCTS
124 DWIGHT TEL 6-1888
—See p 49

Fisk Tires
Fisk Tire Service Inc distributors 124 Dwight —See p 49

FISKE-GALLAGHER ACCOUNTING INC
John J Gallagher pres James W Fiske treas general accounting income taxes audits (8) 18 Vernon tel 3-7946—See p 25

—Gertrude I tchr 465 Plainfield h 36 Dover
—Harold I (Josie B) dentist (407) 1537 Main h at Hampden

Fiske James W
(Isabelle M) treas Fiske-Gallagher Accounting Inc (8) 18 Vernon h 15 Myrtle—See p 25

—Milton D (Mabel) toolmkr 324 Hancock h at Hampden
—see Fisk
Fisken Lizzie wid George T mach opr CVMfgCo h (4) 12 Hancock
—Marion A office sec 18 Arch r (4) 12 Hancock
—Ralph P fireman SFD r 48 Gladstone
Fison Barbara B tchr E Orange NJ r 70 Magnolia ter
—Harry K (Edith B) dentist (431) 31 Elm h 70 Magnolia ter
Fiss Harriet G housekpr h 174 Northampton av
—Lena r 174 Northampton av
Fitch Bruce P (Edna I) rem to California
—Charlotte student r 150 Buckingham
—Gilbert H (Helen L) rem to Agawam
—H Wilfred (Marion E) dentist (11) 820 State h 150 Buckingham
—Harrison B emp MCCo r 57 Monroe
—Helen M Mrs r 72 Westminster
—Jack (Lillie M) plasticator USRCo r 24 Jones
—Josephine Mrs r 837 Main
—Lillian H Mrs clk W Springfield r 30 Merrick av
—Louis R (Bessie M) h (1) 71 School
—Loraine married Yorick G Hurd rem to White Stone NY
—Wendell K (Gertrude M) chemical eng Thompsonville Conn h 36 Winton
Fitchet Charles B (Catherine) watchman AmIntCol h 33 Balls
—David C welder IMCo r 33 Balls
—Express (James Fitchet) 697 Union
—James (Jessie S) (Fitchet Express) 697 Union h do
—James G (Lillian M) mach 312 Birnie av h 31 Balls
—William A chauf city r 697 Union
—William V (Mildred R) policeman h 29 Yale
Fitkosky Andrew J janitor 8 Round Hill h do
Fitt Matthew G (Helen Q) mgr (211-212) 121 Lyman h 42 Bessemer
Fitter Henry C slsman 276 Bridge h at Northampton
Fitts Charles B (Florence G) r 31 Thompson
Fitz Katharine wid William S r 177 Hartford ter
—R C & Co Inc Robert C Fitz pres printers 347 Worthington
—Robert C (Anna C) pres R C Fitz & Co Inc 347 Worthington and surveyor 49 Ranney h do
Fitzbest Products Corp Max L Kletsky mgr canvas goods (811) 29 Worthington

Industrial CHEMICALS • BARKER CHEMICAL CO. • TEL. 3-1007 • BLEACH Laundry Supplies
"A" COR. CIRCUIT AVE, WEST SPRINGFIELD

The Union Central Life Insurance Co. 1200 MAIN STREET
CHARLES S. MERRIAM, Manager TEL. 4-3166

RALPH D. JONES, Inc. CHRYSLER — PLYMOUTH
721 Worthington St. • BODY REPAIRING - PAINTING • Tel. 6-6301 • Sales - Service - Parts - Wholesale and Retail

"Offering A Community Service" CURRAN-JONES, INC. Funeral Home Telephone 6-7742
109 MAIN STREET WEST SPRINGFIELD

Fitzek Arthur F (Lillian R) polisher 155 Chestnut h (3) 28 Morris
—Earl O mach opr USEnvCo r (3) 28 Morris
—Stanley J (Leona B) cutter 296 Main r 32 Stocker
FitzGerald Daniel J photostat opr Registry of Probate 55 Elm r 179 Thompson
—Emerson B student r 38 Aster
—Gerald F counselor 1300 State r 179 Thompson
—Henry W (Winifred E) h 38 Aster
—John B Jr slsman 1139 Main r 10 Ridgewood pl
—Mabel J Mrs clk 1295 State h at Agawam
—Mae T tchr 1170 Carew r 179 Thompson
—Michael V (Evelyn L) h 212 Oak Grove av
—Nellie V wid Thomas J h 179 Thompson
—Patrick J (Bridget J) letter carrier h 21 Raymond pl
—Raymond J (Mildred E) safety eng 38 Walter h at Chicopee
—Robert W sta mgr Hartford Conn r 38 Aster
Fitzgerald Alice P Mrs tchr 340 Sumner av r 24 Continental
—Ann E clk ASCo r 24 Continental
—Anna r 151 Cass
—Anna mach opr 29 Worthington h (15) 16 Mattoon
—Anna Mrs r 837 Main
—Anna wid William rem to Agawam
—Anna E emp Mercy Hospital r 148 Littleton
—Anne M receptionist 376 Birnie av r 26 Desrosiers
—Annie emp 107 Perkins r do
—Arol J (Jeanette B) asst foreman Westinghouse h 564 Page blvd
—Arthur T (Mabel F) h 50 Hartley
—Athletic Field 2315 Roosevelt av
—Bessie I r 33 Cherryvale av
—Bridget M cleaner 333 Carew r 208 do
—Bridie emp 39 Forest Park av r do
—Catherine wid James r 19 Bliss
—Catherine A r 123 Page blvd
—Catherine C Mrs priv sec CVMfgCo (1) 890 Worthington
—Catherine M nurse 334 Chapin ter r do
—Claire A Mrs clk (28) 36 Court r 574 Armory
—Clara K wid Thomas housekpr r 132 Magazine
—Cornelius K supt 85 State h at Agawam
—David E clk Holyoke r 1176 Worthington
—David J (Celia A) insp Bureau of Animal Industry 3648 Main h 66 Lincoln
—Distributing Co Patrick J Cauley mgr bev 360-362 Walnut
—Donald E student r 111 Brunswick
—Donald F (Helen R) h 94 Whittier
—Donald P (Helen C) h 268 Dwight st ext
—Dorothy J clk 1621 Main h at W Springfield
—Dorothy M packer A&PCo h 152 Everett
—Edward C (Gloria) student r 66 Pasco rd 10
—Edward C (Theresa A) slsman Boston h 24 Continental
—Edward F rem to Agawam
—Edward F (Claire A) slsman and ins agt (209) 83 State h 574 Armory
—Edward J (Betsye A) slsman h 15 Beaufort cir
—Edward J (Eileen F) emp A&PCo h 49 Ringgold
—Edward J (Katherine F) assembler Westfield h 319 Armory
—Edward J (Loretta G) asembler G&BMfgCo h 830 Liberty
—Edward S h Monsanto av 10
—Edward V (Helen A) slsman 21 Cypress h 111 Brunswick
—Eileen M tchr 235 State h at Holyoke
—Eleanor T married Frank Albano rem to W Springfield
—Elizabeth M priv sec (320) 31 Elm h 31 Cass
—Elizabeth T wid John E h 44 Lexington
—Ellen wid William J h 43 Algonquin pl
—Ellie emp 216 Central r do
—Ellsworth G (Julia M) maintenanceman USRCo h 14 Pelham
—Ernest A (Catherine E) h 104 Dunmoreland
—Ernest R (Alice I) apprentice pressman 340 Main h 41 Hatch
—Ethelyn M bkkpr 1451 Main r 36 Wolcott
—Eugene J (Helen N) bartender 206 Worthington h 101 Federal
—Flora C Mrs tchr 680 Union r 109 Westminster
—Flora O C emp USGovt r 109 Westminster
—Francis J (Ruby C) lab city h 236 Oakland
—Garrett died July 29 1949 age 86
—George A clk 1502 Main r 86 Cleveland
—George F student r 44 Lexington
—George F (Winifred B) insp (344) 436 Dwight h 896 Worthington
—Gerald D (Elizabeth B) embalmer 684 State h 15 Lenox
—Gerald J h 13 Underwood
—Gloria Mrs tchr Ellington Conn r 66 Pasco rd 10
—Grace M r 86 Cleveland

—Grace T Mrs egg candler A&PCo r 74 Virginia
—Helen r (5) 19 Salem
—Helen B sec-office mgr Petroleum Engineering Corp 286 Worthington h (3) 3 Salem
—Helen C Mrs clk USA r 268 Dwight st ext
—Helen G Mrs tchr r 64 Bessemer
—Helen H Mrs clk Dept of Public Welfare 621 Worthington r 104 Oswego
—Helen M clk Westinghouse r 148 Littleton

FITZGERALD INC CLEANERS & DYERS
Thomas M Moriarty pres Armand F Normandin treas cleaners and dyers 10 Kendall tel 4-8232—See p 87

—James A foreman PO 436 Dwight h at Agawam
—James B (Lillian M) purchasing agt 112 Broadway h at W Springfield
—James C (Florence A) tabulating supv Rochester NY h 9 Glendell ter
—James D (Madeline H) policeman h 1350 Page blvd
—James D (Mary A) route slsman 905 Belmont av h 130 Eddy
—James E (Grace T) emp Westinghouse h 74 Virginia
—James F railway mail clk r 76 Liberty
—James J lab r 36 Willow
—James J h 96 E Alvord
—James J chief eng CVMfgCo h 70 Pasco rd 10
—James J Mrs (Kathryn G) died Sept 27 1949 age 67
—James J h 189 Northampton av
—James J (Ellen T) filer WECo h 148 Littleton
—James J (Kathryn V) h 25 Albemarle
—James J (Mary A) chauf StRy h 427 Plainfield
—James J Jr (Helen T) slsman GICCorp h 584 Liberty
—James J Jr (Julia A) letter carrier h 24 Albemarle
—James P (Marion E) clk PO h 20 Parkin
—James T died May 14 1949 age 64
—Jean E tchr 221 Bay r 111 Brunswick
—Jeanette B Mrs cost clk MDFCo r 564 Page blvd
—Johanna E wid James T h 850 Columbus av
—John slsman 1139 Main r 10 Ridgewood pl
—John tiremkr USRCo r (3) 2141 Main
—John r 101 Orange
—John (Marie) clk Stop & Shop h 187 Carew
—John A (Frances H) elec contr 43 Oxford h do
—John E (Frances A) clk MMLInsCo r 43 Oxford
—John E (Regina E) deputy collector (402) 436 Dwight h 27 Mortimer
—John F (Margaret T) foreman VNCo h 191 Northampton av
—John F (Mary C) insp USA h 723 Carew
—John J printer 33 Cypress r 30 Pembroke
—John J student r 73 Grover
—John J rest W Springfield h 31 Oswego
—John J (Agnes F) yardmaster B&A h 170 Northampton av
—John J (Deborah T) milk insp GICCorp h 333 Nottingham
—John J (Florence E) cost estimator Chicopee h 322 Page blvd
—John J (Margaret M) mgr 46 Taylor h 43 Melha av
—John J (Mary A) h 87 Belle
—John J Jr insp E Hartford Conn r 86 Cleveland
—John M student r 294 Orange
—John M (Kathryn D) office mgr 115 Dwight h 777 S Branch pky
—John P (Mary E) foreman NYNH&H h 125 Miller
—John P (Mary T) ins clk Hartford Conn h 162 Rosewell av
—John R (Dorothy M) h 39 Kenyon
—John R (Mary I) installer TelCo h 21 Sylvan
—John T student r 39 Brookline av
—John W r 43 Algonquin pl
—John W (Carlotta A) railway mail clk NYNH&H h 131 Spring
—Joseph P clk Chicopee r 148 Littleton
—Josephine emp SHosp r do
—Josephine A tchr 424 Armory r 14 Springfield
—Josephine V clk (105) 36 Court r 74 Mill
—Julia wid Patrick P h (5) 27 Hancock
—Julia L seamstress 1897 Columbus av r 36 Wolcott
—Julia P clk 95 State r 43 Algonquin pl
—Katherine E mach opr 29 Worthington r (15) 16 Mattoon
—Katherine T h 172 Northampton av
—Kathleen T clk TelCo r 43 Algonquin pl
—Kathryn E cost supv A&PCo r 25 Albemarle
—Kathryn M insp GICCorp h (6) 82 Belle
—Kenneth E maintenanceman MMLInsCo r 55 Washburn
—Leona r 1967 Main
—Linda C Mrs tchr 10 Bowles pk r (5) 6 Sheldon
—Lonnie E (Helen G) slsman h 64 Bessemer
—Margaret F student r 109 Westminster
—Margaret M Mrs tel opr TelCo r 43 Melha av

—Margaret M steno 196 Worthington r 43 Algonquin pl
—Margaret M wid John J h 86 Cleveland
—Marion T clk Stanford Conn r 109 Kingsley
—Martha L wid Arthur patch repr USRCo r 28 Switzer av
—Mary mach opr DMCo r 101 Penacook
—Mary assembler AmBCorp r 427 Plainfield
—Mary Mrs emp Mercy Hospital r 87 Belle
—Mary A clk TelCo r 43 Algonquin pl
—Mary A office sec 171 Maple h at Agawam
—Mary A nurse emp (612) 145 State r 24 Continental
—Mary A Mrs senior steno Probation Office 208 Broadway h (1) 306 Dwight st ext
—Mary C clk Chicopee r 25 Albemarle
—Mary E mach opr DMCo h (20) 39 Kenwood ter
—Mary E r 35 Leyfred ter
—Mary E tchr 1170 Carew r 10 Myrtle ter
—Mary H supv TelCo r 26 Desrosiers
—Mary M health educator (501) 145 State h at Holyoke
—Mary V chief acct (324) 36 Court h 14 Springfield
—Maurice E mail sorter B&A r 607 Worthington
—Maurice E r 86 Cleveland
—Maurice E (Harriet) emp Park Dept h 55 Washburn
—Maurice F (Catherine M) car insp B&A h 294 Orange
—Maurice F Jr clk 671 Liberty r 30 Pembroke
—Maurice J clk 140 Chestnut r 88½ William
—Maurice J constrwkr r 34 Tracy
—Maurice J r 260 Franklin
—Maurice J (Anna J) serviceman G&BMfgCo h 30 Pembroke
—Maurice V (Helen M) foreman MDFCo h 116 Belmont av
—Michael mach opr AmBCorp r 44 Mattoon
—Michael restwkr 132 State r 36 Willow
—Michael (Elizabeth) emp MCCo r 44 Stockman
—Michael D (Mary I) brakeman NYNH&H h 87 Prospect
—Michael J (Ann C) policeman h 66 Pasco rd 10
—Michael J (Anna M) pumpwkr G&BMfgCo h 39 Brookline av
—Michael J (Hannah M) yardman B&A h (1) 21 Salem
—Michael J (Hannah S) delivery clk 340 Main h 35 Ranney
—Michael J Jr (Helen) slsman 355 Chestnut h 111 Breckwood blvd
—Michael R (Dolores M) emp city r (6) 82 Belle
—Nellie wid Edward J cook 1170 Carew h 71 Park
—Nellie M wid John J h 26 Desrosiers
—Nora h (5) 19 Salem
—Nora H wid Michael M h 24 Melbourne
—Patrick mail porter B&A r (3) 2141 Main
—Patrick E student r 109 Westminster
—Patrick J (Mary C) fireman SFD h 38 Pasadena
—Patrick J (Nora S) h 579 Liberty
—Patrick J (Theresa) chauf RyEx h (4) 475 State
—Patrick T (Bridgett A) emp city h 36 Haumont
—Paul F (Margaret M) sls mgr 42 Emery h 63 Welland rd 10
—Raymond T student r 109 Kingsley
—Raymond T (Mary F) (Y Cafe) 21 Pearl h 260 Franklin
—Richard E (Pasqualina) student h 54 Winthrop
—Richard T (Catherine C) real est 602 White h (1) 809 Worthington
—Rita E clk TelCo r (5) 27 Hancock
—Robert P (Mary C) car insp NYNH&H h 935 Liberty
—Robert W stock boy ASCo r 723 Carew
—Ruth E tchr 221 Bay r 111 Brunswick
—Stephen emp 684 Wilbraham rd r 566 do
—Theresa A slswoman 1454 Main r 16 Piney pl
—Theresa M steno Spfd Daily News r 96 E Alvord
—Thomas clk 1571 Main r 180 Whittum av
—Thomas X-ray technician CVMfgCo r 15 Smith
—Thomas A (Mary M) stock clk A&PCo r 279 Orange
—Thomas C (Josephine E) draftsman 156 Wason av h at W Springfield
—Thomas E r 40 Stafford
—Thomas F shipping clk 232 Albany r (1) 306 Dwight st ext
—Thomas F (Flora C) dir T P Sampson Co 730 State h 109 Westminster
—Thomas F (Katherine M) oil burner serviceman h 109 Kingsley
—Thomas F Jr in USNavy r 109 Kingsley
—Thomas G (Mildred M) clk USA h 221 High
—Thomas J constrwkr r 32 Holyoke
—Thomas J (Ann E) fireman SFD h 368 Armory
—Thomas J (Florence A) chemist MCCo h 22 Byrne
—Thomas J (Helen M) messenger 9 Market h 19 Eisenhower

Office 31 ELM STREET Tel. 3-4825 **Springfield Real Estate Exchange** EVENINGS CALL 4-1918

Springfield Five Cents Savings Bank

Corner Main and East Court Streets

ESTABLISHED IN 1854

An Old Bank With a Young Spirit

SPRINGFIELD
FIVE CENTS SAVINGS BANK

OFFICERS

ELLERY L. VOGEL, *President*
BERNARD H. McMAHON, *Vice President*
EARL H. PAINE, *Treasurer*
JOHN A. SAUNDERS, *Asst. Treasurer*
ALFRED C. McCARTHY, *Asst. Treasurer*
MYER FALK, *Asst. Treasurer*
WILFRED G. LUTHGREN, *Asst. Treasurer*

The Mutual Savings Bank with resources of over $39,000,000

serving over 40,000 depositors

Open daily 9 to 3 thru Friday

This Bank is an Agency and Issuer for

Massachusetts Savings Bank Life Insurance

MASSACHUSETTS

SAVINGS BANK
LIFE INSURANCE

Established by Act of the Massachusetts Legislature

June 26, 1907

⁂

LIFE INSURANCE PROVIDED AT LOWEST COST

All regular forms in amounts from $250 to $25,000. Available to persons between the ages of one month and 70 years, living or working in Massachusetts, who are in good health.

Deferred and Immediate Annuities also offered.

⁂

SPRINGFIELD FIVE CENTS SAVINGS BANK

Incorporated 1854

Issuing and Agency Departments

1319 Main Street, - Springfield, Mass.

HAMPDEN SAVINGS BANK
INC. 1852
19 HARRISON AVENUE
Individual Accounts $1.00 to $5,000
Joint Accounts $1.00 to $10,000
Interest Begins 15th of Each Month
PAYABLE FEB. 15th AND AUGUST 15th

FITZGERALD

—Thomas J (Linda C) emp 270 Liberty h (5) 6 Sheldon
—Thomas J (Mae E) telegrapher NYNH&H r 23 Arch
—Thomas J (Rose A) clk PO r 19 Bliss
—Thomas N (Phyllis F) molder opr GBCo h 25 Doolittle
—Tom P (Helen M) mgr Merchants Bureau of the Springfield Chamber of Commerce 134 Chestnut r 104 Oswego
—Warren A (Elizabeth T) lwyr (441) 31 Elm h at Thompsonville Conn
—William r 34 White
—William E letter carrier 436 Dwight r inq do
—William E Jr (Wanda K) elec h 6 Dutton IO
—William F student r 43 Oxford
—William J student r 36 Haumont
—William J fireman SFD r 148 Littleton
—William J r 43 Algonquin pl
—William M mach opr DMCo r 116 Belmont av
—William T r 241 Worthington
—William W boilerwkr 221 Liberty h 36 Wolcott
Fitzgibbon John D (Edna F) warehouse supv USA h 343 Eastern av
FitzGibbons John (Anne) mach opr USA h 6 Revere
Fitzgibbons Bernard lab r 36 Willow
Fitzi's Cleaners (William E Cox) 172 Main IO
Fitzjerald Thomas J Rev missionary r 240 Long Hill
FitzPatrick Patrick J (Kathryn M) slsman 1803 Columbus av h 454 Union
Fitzpatrick Bernard F (Esther V) mgr 850 Dwight h 1497 do
—Bruce L (Marie A) mach Smith & Wesson Inc h (6) 89 Oswego
—Charles F r 135 Spring
—Claire A priv sec (601-602) 1200 State 56 Massasoit
—Doris R beautician 1190 Main r (4) 29 Hancock
—Edward P in USArmy r 173 Tyler
—Elizabeth G wid John B h 82 Belmont av
—Elizabeth M policewoman r 56 Massasoit
—Esther M h (7) 101 Magazine
—Farrell J r 53 King
—Frank J (Mary J) elec Westinghouse h 28 Ames
—Helen R died Sept 23 1949 age 33
—Henry J (Mary A) clk PO h 336 Dickinson
—James B insp Lynn r 56 Massasoit
—James H (Catherine M) clk PO h 56 Massasoit
—Joan H clk 1531 Main r 56 Massasoit
—John B (Grace M) packer H L Handy Co h 158 Ellsworth av
—Joseph F (Margaret T) plumber 11 Chase av h do
—Katherine I bkkpr 503 Sumner av r 173 Tyler
—Luzella Mrs winder Chicopee r 94 Byers
—Marie A Mrs buyer ASCo r (6) 89 Oswego
—Marilyn P nurse Mercy Hospital r do
—Mary A cost estimator MBCo h 173 Tyler
—Mary A wid Michael J died Mar 19 1950 age 75
—Mary E wid Fred J clk (535) 196 Worthington r 15 Churchill
—Mildred E tel opr TelCo h (8) 9 Armory
—Thomas F (Catherine H) mach opr USA r 92 Somerset
—Wall Paper Co Inc David Goldbearg pres Lillian Goldbearg treas 68 Worthington
—William F sec-treas Hotel and Restaurant Employees & Bartenders Union Local 67 23 Pearl r 82 Belmont av
Fitz-Randolph William P sls dir Heatbath Corp h 88 Huron
FitzRoy Elena r 11 Barber
Fitzroy Charlotte associate county club agt Brockton r 67 Noel
—Roland V (Ida M) tchr 53 Elliot h 67 Noel
—Roland V Jr eng Schenectady NY r 67 Noel
Fitzsimmons Agnes M housekpr 140 Chestnut h 127 Spring
—Ann C steno (819) 1387 Main h at Longmeadow
—Eleanor A Mrs receptionist (504) 1421 Main h at Holyoke
—James artist r 107 Northampton av
—James E r 61 Walnut
—Leonore C wid Joseph J died June 3 1949 age 75
—Martha r 127 Spring
—Thomas F r 246 Central

FIVE CENTS SAVINGS BANK THE
(The Springfield Five Cents Savings Bank) 1319 Main—See insert opp Five Cents Savings Bank Alphabetical Directory

Fjeldel Oliver A (Doris M) student h 45 Bryant
Fjellman Emma A Mrs dental asst (303) 1121 Main r 87 Grandview
—Henry L L (Emma A) acct B-DCBCo h 87 Grandview
Flack Theodore R (Ruth L) process helper MCCo h 485 Union

FLACK

—Theodore W (Beverly A) emp MCCo r 485 Union
Fladd Laurence E (Mary Lu) rem to Virginia
Flagg Bertha F wid Charles W r 544 Liberty
—Betty L priv sec AmIntCol r 171 Northampton av
—Charles D rem to Longmeadow
—Eva B rem to Longmeadow
—Fannie R wid Henry A h 26½ Walnut
—Francis H (Agnes C) mgr 480 Sumner av h (2) 8 Terrence
—Harriet V r 131 Florida
—Herbert H r 18 Biltmore
—Ida C h 131 Florida
—Jessie A wid George F h 656 State

FLAGG RAYMOND H
(Edith A) realtor insurance appraisals mortgage loans property management 19 Elm tel 6-8394 h at Gill Mass—See p 245

—Richard C (Genevieve F) real est slsman 19 Elm h at W Springfield
—Robert E assembler 199 Union r 23 Virginia
—Robert E (Virginia C) ins agt (209) 83 State h 23 Virginia
—Ruth E tchr 1170 Carew h (6) 194 Central
—Sadie E prin White St School h 114 Dickinson
—Virginia C Mrs clk ASCo r 23 Virginia
—William L Mrs r 132 Harvard
Flaherty Ann A clk WUTelCo r 15 Temple
—Catherine S wid Michael P h 444 Franklin
—Francis J student r 16 Church
—George r 54 Plainfield
—Helen P h 448 Franklin
—J Henry (Mae E) h 131 Amherst
—James E (Daisy O) route slsman Holyoke h 17 Phoenix
—Jane S tchr Chicopee h (1) 290 Sumner av
—John J r 448 Franklin
—John J (Eva A) toolmkr USA h 78 Dana
—John J Jr (Virginia A) slsman 348 Worthington h (7) 85 Oswego
—Katherine officewkr PPubCo r (1) 290 Sumner av
—Margaret emp 323 Dickinson r do
—Marguerite A tchr 35 Eastern av h 473 Sumner av
—Martin F (Loretta A) emp USRCo h 11 Phoenix
—Mary A wid Michael F died Feb 2 1950 age 77
—Mary E clk 1320 Main r 473 Sumner av
—Thomas F (Bessie M) assembler Westinghouse h 16 Church
—Thomas F (Margaret) polisher CVMfgCo h (7) 112 Belle
—Timothy mach Westinghouse r 32 Byers
—Timothy F (Margaret C) capt SFD h 49 Underwood
—William ins agt Holyoke r 32 Byers
—William J (Elsie E) steam fitter 105 Greenwood r 41 Alden
—William M died Apr 1 1949 age 67
Flahive James P (Marion) foreman 33 Morris h 117 Ranney
—John physician USNavy r 117 Ranney
—Peter H (Mary E) emp city h 54 Thomas
—Thomas constrwkr SGLCo r 117 Everett
Flak Paul P (Halina S) lwyr (234) 31 Elm h at W Springfield
Flaks David mech AmBCorp r 54 Hebron
—Louis L (Bertha) h 54 Hebron
—Samuel B (Shirley A) mach repr Westinghouse h 212 Pearl
—Shirley A Mrs r 212 Pearl
Flanagan Angela M wid George J h 46 Ringgold
—Anna T nurse Mercy Hospital and 201 Massasoit r do
—Arline E clk MMLInsCo r 121 W Allen Ridge rd
—Clarice B wid Dennis T winder AmBCorp h 37 York
—Constance H assembler Westinghouse r (3A) 89 Long Hill
—Daniel G r 36 Fairfield
—Daniel G (Anna M) slsman 369 Central h 802 Alden
—Dorothy R married Maurice Granfield
—Edmund J stock clk 1107 Columbus av 310 Commonwealth av
—Edward J (Esther D) (Arrow-Head Fruit & Produce Co) 207 Chestnut h 41 Lancaster
—Francis h 201 Massasoit
—Francis J student r 170 Lucerne rd
—Fred r 171 Chestnut
—George (Mildred) mach USA h 146 Able av
—George F student r 88 Methuen
—George J (Jacqueline M) clk 620 Carew h 46 Ringgold
—George P (Theresa J) insp CVMfgCo h 88 Methuen
—Gertrude married John Foley rem to Brooklyn NY
—Helen M Mrs tchr 235 State r 202 Pearl
—James C (Mary M) press room foreman USA h at N Wilbraham
—James F died Nov 23 1949 age 62
—James P (Mary C) emp city h 952 Armory

FLANAGAN

—James P Jr (Helen M) slsman 45 Pomona h 26 Bernard
—Jerome V student r 88 Methuen
—John emp 113 State r 36 Willow
—John J polisher USA r 10 Glendell ter
—John J (Catherine A) repairman TelCo h 387 El Paso
—John J (Ruth M) emp Westinghouse h 21 Auburn
—John K clk W Springfield r 46 Ringgold
—John R mortician r 387 El Paso
—Joseph (Hannah) mach opr LM&SCo h 170 Lucerne rd
—Joseph F (Dorothy E) eng MCCo h 114 Rochelle
—K Grace wid James F h 120 Lakeside
—Lena A wid Joseph B emp 70 Chestnut h 11 Albemarle
—Louis J (Mae L) maintenanceman MMLInsCo h 121 W Allen Ridge rd
—M Lillian paymaster GICCorp h (15) 108 Byers
—Mary A emp 33 Morris r 201 Massasoit
—Mary C clk TelCo r 387 El Paso
—Mary T nurse Mercy Hospital r 79 Spring
—Patrick J (Anna S) h 69 Gillette cir
—Raymond L (Hannah H) h 114 Lakeside
—Robert E r 10 Glendell ter
—Robert P r 88 Methuen
—Rose E winder AmBCorp r 32 Myrtle
—Thomas K in USArmy r 170 Lucerne rd
—Thomas F (Helen M) slsman h 202 Pearl
—Thomas F (Margaret D) toolmkr Westinghouse h 87 Fountain
—William mach opr Thompsonville Conn r 10 Glendell ter
—William J (Elizabeth L) cutter USEnCo h 15 Batavia
—William N emp Westinghouse r 87 Fountain
Flanaghan Doreen M slswoman 1454 Main r 46 Carew
—Florence A Mrs seamstress 1897 Columbus av h 46 Carew
—Mary D r 188 Thompson
—Terrance J (Katharine R) h 188 Thompson
—see Flanagan
Flanders Edmund P (Jessie E) sta eng 84 Central h 92 Marlborough
—Edward H (Helen M) sta eng CVMfgCo h 158 Waldorf
—Jessie E Mrs clk Spfd News Co r 92 Marlborough
—Lyle M (Veronica M) mgr grocery dept W Springfield h 58 Bristol
—Robert T X-ray technician city r 158 Waldorf
—Russell E clk 284 State r 158 Waldorf
—William E (Julia) toolmkr emp 321 Albany h 150 Waldorf
Flannagan John C (Roslyn A) repr 282 Worthington h 270 Pearl
—John P restwkr r 36 Willow
—Margaret cashier 1924 Main r 83 Central
—Rose wid Percy insp AmBCorp r 32 Myrtle
Flannery Agnes P wid James W junior treasurer executive (100) 36 Court h 30 Myrtle
—C Gertrude tchr 424 Armory r 40 Wolcott
—Celia G r (9) 149 Sumner av
—David L (Anna M) dentist Worcester h 6 Belvidere
—David L Jr (Ruby O) rem to New Jersey
—Frances E nurse SHosp r 30 Myrtle
—Helen L nurse SHosp r 88 St Lawrence av
—Ida L h (5) 52 Walnut
—James F (Anna E) h 31 Fort Pleasant av
—Joseph F (Natalie) prod asst USA h 88 St Lawrence av
—Josephine H steno 4th fl 31 Hillman h (9) 149 Sumner av
—Margaret M clk TelCo r 40 Wolcott
—Michael J treas John Boyle O'Reilly Club 2d fl 17 Hampden h 40 Wolcott
—Michael J Mrs (Margaret) died May 18 1949 age 70
—Rosemary T r 30 Myrtle
—Thomas J rep (923) 1387 Main r 6 Belvidere
—William F (Alice D) rem to Agawam
Flaro Janet E nurse Mercy Hospital r do
Flaskamper John H (Gerda H) asst sls mgr AmBCorp h 98 Cloran
Flathers Donald E (Rita M) tire builder USRCo h 294 Oakland
—Douglas G (Lilia) chemist MCCo r 63 Colonial av
—Frances L wid Walter S comptometer opr USRCo r 15 Portland
—George (Anna M) slsman 1208 Main h (6) 511 do
—Paul L (Dorothy M) tire builder USRCo h 298 Oakland
Flavell Annie M wid Joseph H 17 Thorndike
—Robert W (Dorothy R) mgr Longmeadow h 236 Middlesex
Flavin Chester E student r 634 Armory
—Evelyn M steno 5th fl 44 Vernon r 634 Armory
—Harold F mach B&A r 634 Armory
—Harold J student r 634 Armory

ORIENTAL TOROS OMARTIAN & SON, Inc.
RUGS
390 BRIDGE ST.
DIAL 6-1531

CITY COAL CO. Coal - Fuel Oils - Koppers Coke
Oil Burners - 145 Armory St., Tel. 4-7396

FIELD, EDDY & BULKLEY
1200 MAIN STREET PHONE 4-1112
SPRINGFIELD FIRE and MARINE
LOCAL AGENTS

AUTOMOBILE REPAIRING Main, cor. School Street WELDING AND PAINTING
FRANCIS J. CALDON DIAL - Day 2-6679 • Night 4-6096 WEST SPRINGFIELD
WRECKS REBUILT 75 School, cor. Union St. DAY and NIGHT WRECKER SERVICE

—Helen M clk 1454 Main h 634 Armory
—Matthew F r 305 Belmont av
Flebotte Donald J clk 1548 Main 93 Wilbraham rd
—Edmund clk 157 Main 10 r 50 Oak 10
—Edward L (Loretta B) mach USA h 85 Cass
—Ernest T (Phyllis M) clk 157 Main 10 h 63 Myrtle 10
—Fernande wid Wilford slswoman h 202 High
—George A (Exiline R) chauf 396 Albany h 4 Rogers 10
—George J (Rose M) gas sta atdt 181 Main 10 h 93 Wilbraham rd
—Henry (Louise R) emp city h 24 Applewood pl
—Henry Jr (Isabelle) mach DMCo r 24 Applewood pl
—Henry T (Bessie S) mach USA h 58 Eloise
—Lawrence (Gladys) mach repr Westinghouse h 140 Hampshire 10
—Lawrence A (Marion M) (Flebotte's Fine Foods) 2705 Main h 11 Grover
—Lawrence A Jr clk 2705 Main r 11 Grover
—Noe E (Alice G) (Flebotte's Market) 157 Main 10 h 305 do
—Raymond J (Lucille L) elec r 67 Holly 10
—Robert H in USNavy r 38 Eloise
—Rose wid Henry h (H) 51 State
—Roy clk 2705 Main r 202 High
—Theodore h 409 Main 10
—Walter E (Helen H) emp 71 Colton h 30 Carlisle
—Walter J (Rachel) chauf USA r 30 Carlisle
—William T (Rose A) carp LM&SCo h 59 Oak 10
Flebotte's Fine Foods (Lawrence A Flebotte) grocers 2705 Main
—Market (Noe E Flebotte) grocer 157 Main 10
Flecher Abraham A (Florence M) h 55 Walnut
Flechsig Gustave H died June 23 1949 age 78
—Paul M (Elsie L) rem to New Bedford
—Rose wid Adolph R h 553 Berkshire av
—Walter L (Williamina) mech h 31 Dymon
—Walter L Jr (Claire E) chauf 989 Main 19 Warriner av
Fleck Dora M Mrs rem to Longmeadow
—Erika married Harald Grossman
—Ferdinand J J (Avis M) rem to Longmeadow
—William C (Emily J) emp 69 Palmer av h do
Fleischer Mildred G Mrs h 1263 Dwight
Fleischman Audrey I student r 705 Allen
—Herman (Laura M) sls mgr 1 Belmont av h 705 Allen
Fleischmann Joseph F (Annemarie A) student h 108D Alden
—Margarete F wid Oscar h 56 Fort Pleasant av
Flematti Max (Jeanne T) mach opr W Springfield h 114 Washburn
Flemer Carl H (Kathryn E) mech eng Thompsonville Conn h 952 S Branch pky
Fleming Anna C r 101 Everett
—Anna E r 101 Everett
—Annie M wid Stanton P r 539 Liberty
—Arthur A (Marie R) clk 550 Sumner av h (2) 6 Piney pl
—Bernard (Dorothy E) apprentice elec 95 State 50 Leyfred ter
—Catherine C wid David J h 599 Plainfield
—Clifford D (Mary D) (Broughton & Fleming) 194 Pine h at Longmeadow
—Edmund Rev senior curate Our Lady of Hope Church Roman Catholic r 577 Carew
—Edward B (Helen F) (The Arch Cafe) 1737 Main h (E) 164 Maple
—Edward J Jr (Kathleen H) pres-treas Fleming Foundry Co Inc and (Domestic Stoker Equipment Co) 164 Birnie av h 133 Marengo pk
—Edward J III student r 13 Marengo pk
—Eleanor nurse emp 516 Carew r do
—Foundry Co Inc Edward J Fleming pres-treas Kathaleen H Fleming asst treas 164 Birnie av
—Frank P (Vera S) sls mgr Torrington Conn h 110 Rochelle
—Gertrude emp 132 Garfield r do
—Helen M clk 1514 Main h at W Springfield
—Helen N nurse Westfield r 110 Littleton
—Henry W r 101 Everett
—James F steelwkr h 53 Chester
—James F Jr (Barbara T) constrwkr h (5) 84 Byers
—James M (Pauline G) eng B&M h 110 Littleton
—Joan H student r 133 Marengo pk
—John B (Gladys) acct (238) 172 Chestnut h at Agawam
—John F (Helen R) printer Willimansett h 842 Carew
—John J (Rita M) meat cutter 719 Sumner av h 21 Ramsey
—John P (Leona M) emp city h 341 Chestnut
—John R (Marie A) sls eng B-DCBCo h (7) 84 Byers

—John S (Constance M) prod planner USRCo h 10 Niagara
—John T (Erna S) mach adjuster 21 Cypress h at Westfield
—Joseph T (Jennie F) compositor PPubCo h 29 Warriner av
—Kathleen H Mrs asst treas Fleming Foundry Co Inc 164 Birnie av r 133 Marengo pk
—Margaret M laboratory technician MCCo r 599 Plainfield
—Marie A Mrs priv sec (606) 1200 Main (7) 84 Byers
—Mary F wid John P 43 Brookline av
—May E priv sec (501) 95 State h (4) 3239 Main
—Nellie M wid Richard M h 103 Bancroft
—Norman J (Nila I) patternmkr Mfgs Pattern Wks Mill h 131 Osborne ter
—Paul P (Kathleen A) stereotyper emp 340 Main r 197 Orange
—Richard (Marie) clk Northampton h 16 Wilton
—Rita A nurse Mercy Hospital r do
—Robert W student r 122 Chestnut
—Thomas r 80 Sumner av
—Thomas A press opr PPubCo r 842 Carew
—Walter H (Alma G) clk MCCo h 33 Myrtle
—William insp Chicopee Falls r 80 Sumner av
—William G counsellor Otis h 49 Belmont av
—William H h 101 Everett
—William J (Phyllis K) mech E Hartford Conn h 18 Leyfred ter
Flemming May E office sec (509) 95 State h at Thompsonville Conn
Flescher Bernice E married Marion Schwartz rem to Syracuse NY
—David r 34 Hebron
—Robert (Rose) mail clk B&A r 34 Hebron
Fletcher Allan S clk Washington DC r 141 Sylvan
—Calvin (Hallie) mach opr Chicopee Falls h 188 Carew
—Charles R (Bertha M) in USNavy h (22) 66 Pynchon
—David C draftsman IMCo r 27 Riverview
—Doris M librarian Spfd College r 104 Princeton
—Edith A tchr Rutherford NJ r 35 Andrew
—G Bruce student r 141 Sylvan
—Harriet A student r 27 Riverview
—Helen M prin Armory St School r 161 High
—J Edwin (Catherine T) h 55 Andrew
—Jenny C h (1) 24 High
—Joseph L emp city h 72 San Miguel
—Keith F (Barbara W) clk Holyoke h 24 Amherst
—Louise Mrs married John A Lambert
—Norman W (Sarah A) supt SFCo h 102 Princeton
—Olga G Mrs library asst City Library r 83 St James av
—Orville T Rev (Natalie W) h 104 Princeton
—Robert E (Emma) repairman Westinghouse h 467 Page blvd
—Robert J (Virginia A) h 96 Greenwood
—S Madeleine wid Archibald G h 27 Riverview
—Samuel P (Anna M) sheetmetalwkr h 141 Sylvan
—Stanley M (Helena M) serviceman 1293 Main h (D) 52 Edmund Wynne cir
—Theodore F r 26 Colonial av
—Theresa A wid Albert L r 72 San Miguel
—Warner G student r 27 Riverview
—William H printer 53 Hillman h (76) 786 State
—Winfield J (Joy M) emp USA h 213 Hancock
—& Co (William J Marasi and Carl E Moakler) sheetmetalwkrs 12 Hayden av
Fleurette (Florida B Dupuis and Elizabeth V Coady) millinery (301) 340 Bridge
Fleury Arthur A (Blanche Y) tallyman 838 State h (14) 328 Union
—Blanche Y Mrs emp PPubCo r (14) 328 Union
—Marvin L (Anna T) bus opr StRy h 421 Wilbraham rd
—Olive beautician 95 State r 36 Woodside ter
—Robert R (Gertrude A) prod clk Chicopee Falls h 41 Wilbraham av
Flier Leo (Ida) mfr Chicopee h 20 Eckington
—Samuel (Henrietta) gen mgr Chicopee h 25 Bellevue av
—Solomon (Harriet) foreman Chicopee h (1A) 54 Manor rd
Flims Erthelle housewkr r 632 Plumtree rd
Flinchbaugh Arthur R (Sylver C) slsman 125 Liberty h 21 Daviston
Flink C Emil (Svea S) clk United Pattern and Die Co Inc 92 Hayden h 139 St James blvd
—Rolland T (Mary Ann) fireman SFD r 60 Norman
—Walter E carp r 139 St James blvd
Flint Alfred S (Rita E) slsman h 110 Winton
—Bessie M married Allen W Thayer rem to Agawam
—Charles J (Ada M) h 55 Eddy
—Dale O (Arline L) mail porter B&A h (7) 15 Armory

—Dayton M (Freda A) slsman 102 Oakland h 18 Kensington av
—Dwight H h 20 Osgood
—Freda A Mrs slswoman 7 Stockbridge r 18 Kensington av
—George C (Shirley A) diesinker B-DCBCo h 140 Canterbury rd
—Glen E (Florence G) instrument technician SETCo h 15 Wood Ridge dr
—Lucille S Mrs bkkpr 338 Worthington and treas Springfield Civic Theatre 49 Chestnut r 70 Surrey rd
—Ralph D (Marjorie L) project eng 31 Hillman h 115 W Allen Ridge rd
—Robert D (Lucille S) acct 1351 Main h 70 Surrey rd
Flintberg Sture F (Jenny A) scraper VNCo h 92 Johnson
Fliss John (Evelyn M) grocer 3 Agnes h 158 Island Pond rd
—Joseph R contr Illinois r 158 Island Pond rd
Flittner Helen T wid Frederick B h 61 Mountainview
Flood Charles J (Kathryn B) pharmacist 190 State h at Longmeadow
—Donald B (Mildred B) rep Estabrook & Co (701-702-703) 1387 Main h 124 Long Hill
—Elizabeth r 123 Thompson
—George F Jr waiter Highland Hotel r 20 School
—Mary Mrs clk 1528 Main r 48 Crystal av
—William H (Claire E) v pres in charge of sls and clk of corp Converse-Carlisle Coal Co 50 Hillman and 195 Armory h at Longmeadow

Flood William H Coal Co
(see Converse-Carlisle Coal Company successors) 50 Hillman and 195 Armory—See front edge

Floorcraft (Wallace N Nystedt) 114 Boston rd
Flora Daniel A (Anna) fire cleaner SGLCo h 93 Kenwood
—Mary Ann married Anthony Bosini
Florcsyk Alfred F (Victoria A) diesinker MDFCo h 16 Harriet
—Christina wid Chester r 529 Chestnut
Flore Lillian M wid Olaf H r 49 Fort Pleasant av
—Olaf H Jr slsman r 49 Fort Pleasant av
—Suzanne M clk 1351 Main h 49 Fort Pleasant av
—Warren P (Shirley N) slsman Holyoke h 425 Sumner av
Florence Eugene R (Agnes M) condr B&M h 45 St James cir
—Leo r 1976 Main
—Mary nurse Mercy Hospital r do
—The apts 93 Florence 36 John and 7 Spruce
Florenne (Mrs Florence S Kucker) dresses (2) 18 Vernon
Florian Angelina R Mrs bkkpr 1414 Main r 22 Wendell pl
—Angelo (Leontina S) foreman 1808 Columbus av h 58 Health av
—Frank J (Ellen) in USArmy r 54 Gardner
—Ida C emp 128 Federal r 52 Acushnet av
—John emp 1808 Columbus av h 52 Acushnet av
—Joseph P r 54 Gardner
—Leo (Angelina R) constrwkr h 22 Wendell pl
—Ralph (Josephine M) mason h 129 East
—Robert R driver ASCo r 129 East
—Valentino h 54 Gardner
—William J r 58 Health av
Florio Antonio R (Anna C) agt PruInsCo h 141 Florence
—Carlo C (Lillian M) foreman NYNH&H h 511 Hancock
—Carlo C Jr pin boy 83 Broadway r 511 Hancock
Flosdorf Charlotte M Mrs r 19 Arch
Flouton Edwin W (Lillian C) setupman 34 Front 10 h 15 Farley
Flower Joseph J guard 9 Market r 6 Salem
—Kathryn M wid Joseph H h 6 Salem
—Mart The (Hyman Gordon) 246 Dickinson
Fluck Arthur E (Mary A) letter carrier h 29 Knox
—Arthur E Jr fireman SFD r 29 Knox
—Virginia A filing clk 3d fl 1200 Main r 29 Knox
Fluette C Edward (Stella M) (Paramount Commercial Studios) 2d fl 125 Dwight h 23 Benz
—Lorin E died Dec 26 1949 age 37
Fluke Gilbert A (Marjorie R) chauf CBCo h 104 Pasadena
—Marjorie R Mrs packer DMCo r 104 Pasadena
Fluorescent Shop (V J Dumais) elec appliances 239 Main 10
Flynn A Dorothy office sec (522) 95 State r (7) 179 Long Hill
—Agnes L clk (28) 36 Court r 56 Cunningham
—Agnes R mach opr A&PCo r 54 Johnson
—Alice U r 44 Bond
—Andrew T (Rita) chemical opr MCCo h 37 Hayden av
—Ann M married Bartholomew Sullivan rem to Wilbraham

LELAND STONE CO. REAL ESTATE 31 ELM ST.
Leland A. Stone - Harry P. Cimini TEL. 3-6627

PRESTON AND OLMSTEAD, INC.
HAMPDEN COUNTY GENERAL AGENTS
THE TRAVELERS
INSURANCE CO.
INDEMNITY CO.
FIRE INS. CO.

—Anna housekpr r 147 Russell
—Brendan A (Madeline T) fire fighter USA h 212 Allen
—Catherine M prover SGLCo r 28 Webster
—Charles M clk USA r 20 Home
—Donald H (Doris M) elec NYNH&H h 294 Dwight st ext
—Earl H traffic eng 125 Armory h at Hartford Conn
—Earl R (Ethel M) upholsterer 457 State h (2) 22 Morris
—Edward F letter carrier PO h (1) 77 School
—Edward J (Edwina S) maintenanceman Westfield h 24 Eloise
—Edward P carp r 657 Carew
—Eileen M tchr 357 Hancock h at W Springfield
—Elizabeth R Mrs buyer ASCo r 37 Ainsworth
—Ellen B bkkpr 141 Main IO h 250 do
—Eugene P (Irene M) storekpr B&A h 657 Carew
—George C (Mary H) physician 70 Oak IO h 1421 Plumtree rd
—George R (Elizabeth M) mech 16 Bliss h 955 Sumner av
—Harold M (Winnie K) slsman Willimansett h 207 Pine
—Helen G counselor 415 State h 15 Temple
—Helen L buyer ASCo r 54 Johnson
—James bus opr StRy r 76 Liberty
—James W died Sept 9 1949 age 76
—Jeremiah P (Mary A) foreman SGLCo h 28 Webster
—Jeremiah P Jr group leader AmBCorp r 28 Webster
—John restwkr r 2382 Main
—John (Ella M) night watchman (201-202) 1537 Main h 24 Wolcott
—John Jr lwyr (816) 1200 Main r 24 Wolcott
—John D (Loretta T) acct MCCo h 104 Jardine
—John E student r 61 Pomona
—John G (Margaret C) h 61 Sylvan
—John P r 37 Hayden av
—John P (Josephine) sheetmetalwkr emp 55 Emery h (5) 57 High
—John W (Annette H) h 34 Warriner av
—Joseph A (Ann R) slsman Hartford Conn h 29 Marquette
—Joseph S emp Westinghouse r 19 Lawe IO
—Josephine A h 44 Bond
—Kevin J (Rena R) expediter USA h 35 Hayden av
—Louis S died Dec 16 1949 age 55
—Mable U steno (600) 293 Bridge r (1) 77 School
—Margaret N wid Patrick J r 29 Marquette
—Margaret T married Raymond Cleary
—Marguerite E rem to Agawam
—Marjorie C wid Michael F h 61 Pomona
—Mary A clk 1548 Main h at W Springfield
—Mary A Mrs r 79 Spring
—Mary G r 28 Webster
—Mary M clk (408) 436 Dwight r 20 Home
—Mary T wid James W h (7) 179 Long Hill
—Maurice F (Mary A) mech VNCo h 20 Home
—Michael F died Nov 2 1949 age 65
—Nora r 44 Bond
—Patricia I mach opr 93 Orleans r 657 Carew
—Patrick A (Mildred C) shipper 67 Boylston h 118 Warrenton
—Patrick F (Lena) bartender 1757 Main h 65 Oswego
—Pearl C office sec (233) 36 Court r (7) 179 Long Hill
—Philip W (Beatrice E) clk W Springfield h 185 Oakland
—Raymond A antiques Hancock NH r (7) 179 Long Hill
—Robert E (Mary E) administrative officer USA h at Holyoke
—Robert J (Lauretta E) asst to v pres Indian Orchard h 518 Park dr
—Robert W Jr pressman DMCo 199 Corona
—Rose A Mrs h 19 Montford
—Rose M wid Henry J h 361 Belmont av
—Simon A (Virginia) physician 30 High h at W Springfield
—Sophie M wid Louis S h 19 Lawe IO
—Stephen r 171 Chestnut
—Thomas L Jr (Mary C) toolmkr E Hartford Conn h 22 Kelly pl
—Thomas V (Ida O) checker MCCo h (31) 8 Oak Grove av
—Thomas W (Elizabeth R) emp NYNH&H h 37 Ainsworth
—Timothy D r 104 Bancroft
—Timothy D Jr (Ann S) fireman SFD h 104 Bancroft
—Willard S student r 73 Mansfield
—William J internal revenue agt (434) 436 Dwight r 110 Noel
—William J (Hanna E) r 212 Allen
—William T ins insp (209) 1200 Main r 111 Olmstead dr
Flynt G Owen (Grace L) home office rep 365 State h (1) 149 Sumner av

Fochalis Evangelos (Marie) barber (311) 1683 Main h 144 Franklin
Focosi Joseph G (Hermina) emp 34 Front IO h 473 Boston rd
—Renato (Margaret M) (Reno's Oil Co) 177 Allen h do
Foerster Gustav R (Foerster's Furriers) 297 Bridge h 64 Welland rd IO
—Katherine W bkkpr 297 Bridge h 81 Dickinson
—Loretta P slswoman 1390 Main h (2) 192 Central
—Louis A died Aug 15 1949 age 83
—Walter E (Evelyn M) engraver Holyoke h 81 Dickinson
—William J (Dorothy L) mfrs agt h 117 Dorset
Foerster's Furriers (Gustav R Foerster) 297 Bridge
Fogarty Arthur A r 70 Chestnut
—Arthur A Inc Arthur A Fogarty pres-treas Kathleen Hoar asst treas Mrs Alyce D Merrow clk of corp trucking 211 Plainfield
—Edward C letter carrier r 99 Putnam cir
—Edward J (Helen M) slsman 21 Lyman h 99 Putnam cir
—Edward W (Doris E) clk PO h 103 Shawmut
—Frances E priv sec (542) 31 Elm h at Three Rivers
—George A (Dorothy R) setupman USA h (C) 6 Lionel Benoit rd
—James J (Bessie C) printer Holyoke h (27) 7 Noble
—John A r 99 Putnam cir
—Joseph (Rose M) emp RyEx r 103 Shawmut
—Mary T h 121 Wilbraham rd
—Michael J r 36 Willow
—Richard C chauf emp city r 55 Saratoga
—Rita L Mrs clk The Third Nat Bank & Trust Co of Spfd r 74 Florida
—Walter J (Rita-Lee) h 74 Florida
Fogerty Edmund J died Dec 14 1949 age 58
—Phyllis M wid Edmund J h 222 Chalmers
Fogg Charles E (Edith M) driver 55 Randall pl h 97 Ambrose
—David S (Erma C) h 88 Commonwealth av
—Doris M r 178 Belmont av
—Edwin A emp 120 Oakland h 178 Belmont av
—Forrest G (Catherine C) dist mgr h 1575 Plumtree rd
—George slsman 215 Albany r 427 Chestnut
—Jane wid George r 34 White
—John E (Dorille M) r 2375 Main
—L Raymond (Gertrude M) cost acct AmBCorp h 216 Plumtree rd
—Perry W rem to New Jersey
—Selena F Mrs service bureau 88 Hazelwood av Longmeadow h (12) 6 Kenwood pk
—Walter K (Barbara C) sewing mach fixer 296 Main h at Feeding Hills
Foggie Jacob (R Beatrice) h 259 Trafton rd
Foggs Henry M (Euralie L) emp city h 155 Monroe
—Henry M (Jean E) butcher H L Handy Co h 157 Monroe
—Marguerite V r 155 Monroe
Foint Bernard r 82 Plainfield
—Harold J (Esther G) mach H L Handy Co h 103 Groveland
—Helen garmentwkr (413) 29 Worthington r 82 Plainfield
—Leonard M mgr 147 Ferry 82 Plainfield
—Louis h 82 Plainfield
Folsey Alfred (Celina A) carp h 46 Nevada
—Alfred M (Theresa A) mach opr W Springfield h 90 Abbe av
—Anne M student r 32 Myrtle
—Armand A (Yvette E) emp USA h 21 Shaine cir
—Hannah I wid Frank E nurse Westinghouse h 32 Myrtle
—Phoebe M wid Newell E died Oct 12 1949 age 82
—Roland C (Celia E) foreman SFCo h 49 Decatur IO
—Stella L wid Harvey N bkkpr 440 Worthington h 110 E Alvord
Folsy Agnes E wid Louis r 206 Pearl
—Albert E h 136 Allen
—Arthur F (Margaret F) mover E Longmeadow h 104 Cedar
—Arthur G (Lucille M) emp city h (21) 162 Walnut
—Arthur R (Irene H) plant eng GBCo h 816 Page blvd
—August J R r 8 Clark
—George (May L) trucking 136 Allen and 148 Oakland h do
—Georgianna wid Anthony died June 10 1949 age 73
—Godfrey H (Marcelline L) houseman 140 Chestnut h 64 Catharine
—Oscar A grinder AmBCorp r 177 Phoenix ter
—Paul E (Eileen M) chauf 95 Liberty h 132 Allen
—Philip F (Leda) emp 412 Albany h 420 Parker
—Richard A (Mack & Folsy Esso Service) 1160 State r 420 State
—William H (Henrietta A) janitor USRCo h 2574 Main
Folan John F (Pauline A) maintenanceman 380 Worthington h 27 Longfellow ter

—William J (Dorothea E) eng MCCo h 33 Audubon
Foley Agnes E wid Dennis L slswoman 1365 Main h 57 Hollywood
—Agnes G r 103 Governor
—Anna E comptometer opr A&PCo r 17 Calhoun
—Anne M tchr 63 Franklin r 17 Mayo
—Arthur J tchr 479 Chestnut h at Agawam
—Barbara L bkkpr 16 Fort r 90 Genesee
—Bernard J (Mae D) counselor 340 Sumner av h 156 Roswell av
—Catherine S Mrs emp 1621 Main h at N Agawam
—Catherine S wid Michael J h 18 Goodrich
—Catherine V steno 1139 Main r 333 Eastern av
—Charles P (Ethel H) tchr Stamford Conn r 25 Elliot
—Dennis slsman Indianapolis Ind r 95 Wait
—Dennis J (Helen N) tire curer USRCo h 86 Miller
—Dorothea M married Daniel J Austin
—E Grace medical technician emp (200-202) 172 Chestnut r (1) 13 Jenks
—Edward P (Shirley M) in USArmy r 15 Allendale
—Edward J (Florence T) mach AmBCorp h 95 W Alvord
—Eileen M r 148 Central
—Eileen P clk TelCo r 86 Miller
—Eleanor M Mrs slswoman ASCo r (7) 899 Worthington
—Elizabeth P h 25 Elliot
—Ethel G wid Timothy J h 60 Bristol
—Eunice G Mrs emp 33 Morris h at W Springfield
—Florence L cost clk AmBCorp r 186 Plainfield
—Frances slsman r 2167 Main
—Francis B r 59 Auburn
—Francis E r 27 Monroe
—Francis J stock chaser E Longmeadow 142 Shawmut
—Francis J clk USA h at Westfield
—Frank A (Mary G) h 28 Eddywood
—Frederick E (Stella M) mach emp 32 Cypress h 90 Genesee
—Frederick F constrwkr r 35 Howard
—Gerald E student r 95 W Alvord
—Gerald F (Alice F) acct H L Handy Co h 205 Belmont av
—Gerald L clk 1121 State r 17 Mayo
—Hannah r 2167 Main
—Hannah M wid Morgan T h 101 Miller
—Harold T (Mary A) lineman 295 Worthington h at W Springfield
—Harry D (Rebecca M) lieut police h 92 Chapin ter
—Helen M asst floorwoman 296 Main r 13 Wait
—Honora C tchr 58 Hartford ter h (6) 114 Byers
—James C (Lillian M) railway mail clk h 1049 Dwight
—James G (Mildred M) slsman 134 Cass h at Westfield
—James J (Catherine L) h 134 Patton
—James J (Geraldine A) fireman SFD h (1) 23 Holland
—James R (Laurencia M) emp city h 50 Everett
—Jeremiah J (Eleanor M) policeman h (7) 899 Worthington
—Jeremiah J (R Dorothy) ins agt (209) 83 State h 252 Locust
—Jeremiah T carp r 86 Miller
—Joan F bkkpr ASCo r 32 Desrosiers
—Joan M student r 92 Stockman
—John D foreman 35 State h at Feeding Hills
—John F foreman VNCo and (Valley Crankshaft Grinding Co) 265 Locust r 142 Shawmut
—John J condr NYNH&H r 13 Wait
—John J (Angelica J) emp city h 188 Carew
—John J (M Eleanor) assembler Westinghouse h 101 Governor
—John P in USCoastGuard r 92 Stockman
—John P (Catherine M) asst deputy supt of streets 300 Taylor h 32 Desrosiers
—John P (Phyllis M) letter carrier h 28 Governor
—Joseph M (Dorothy C) h 28 Collins
—Julia A wid Thomas W jeweler (304) 1421 Main h 148 Central
—Julia M married Patrick Moriarty
—Kathleen F clk SF&MInsCo r 86 Miller
—Lillian slswoman 254 Bridge r 9 Murray Hill av
—Madeline tchr Chicopee Falls r 31 Thompson
—Marcella M tel opr TelCo r 90 Genesee
—Margaret F comptometer opr G&BMfgCo 310 Dwight st ext
—Margaret M clk 1834 Main r 50 Everett
—Margaret M tel opr TelCo r 17 Calhoun
—Margaret M wid John J h 17 Calhoun
—Margaret T r 603 Chestnut
—Marguerite M steno 267 Chestnut r 58 Beauchamp
—Marie E clk 385 Liberty r 43 Brookline av
—Mary emp SHosp r do
—Mary A counselor 282 Dwight h at Feeding Hills
—Mary A wid Thomas T h 186 Plainfield

HIGHLAND PAINT & WALL PAPER CO., INC. 91 TAYLOR ST. - DIAL 7-0296
Murphy - "Color Scheme" Paints - Varnishes - Enamels Finest Wall Papers - Scenics

ALBERT C. WHITE, JR., INC.
496 BRIDGE ST. TELEPHONE 2-5109
COMPLETE INSURANCE SERVICE

RADIO STATION WSPR 1270 K. C. *The Friendly Voice of*
63 CHESTNUT STREET 97.9 M. C. *Western New England*

SAPELLI CONSTRUCTION CO., INC. Phones 2-1057 2-4736
691 LIBERTY STREET
Contractors - Masons
Carpenters - Builders

FOLEY
—Mary C priv sec (324) 146 Chestnut 13 Wait
—Mary E r 175 Maple
—Mary E wid James P h 251 Roosevelt av
—Mary F wid Michael J h 13 Wait
—Mary G wid Bartholomew J h 142 Shawmut
—Mary J nurse school dept r 186 Plainfield
—Mary P clk 37 Elm r 32 Desrosiers
—Mary R clk Westinghouse r 77 Cleveland
—Mary T married Frederick P Roelic rem to Uxbridge
—Mary T clk 55 Elm r 32 Desrosiers
—Martin (Catherine) h 103 Governor
—Martin J (Nellie M) emp 436 Taylor h 453 do
—Matthew emp 161 Chestnut r (5) 52 Pearl
—Matthew (Mary D) baker Federal Bakery h 82 Pearl
—Michael clk 254 Bridge r (3) 2141 Main
—Michael J died Dec 4 1949 age 83
—Michael J (Edna) cable splicers helper TelCo h (1) 2365 Main
—Michael P (Emma E) clk NYNH&H h 29 Linden
—Michael T (Helen B) (Foley Paper Co) 385 Liberty h 43 Brookline av
—Mildred clk W Springfield 285 Union
—Morgan J r 101 Miller
—Nellie A wid Timothy h 17 Mayo
—Nellie D wid John r 241 Worthington
—Nelson H (Elsie G) partner Scovell Wellington & Co (600) 293 Bridge h at Longmeadow
—Paper Co (Michael T Foley) 385 Liberty
—Patricia M married Paul Sullivan
—Patrick J r 134 Patton
—Patrick J student r 50 Parkside
—Patrick J (Julia A) mach opr IMCo h 40 Alvin
—Patrick J (Nora J) caulker SGLCo h 77 Cleveland
—Patrick P (Mary T) chauf SGLCo h 573 Armory
—Paul (Mildred) emp city r 48 Temple
—Paul S (Cathrine) clk 1295 State h at Agawam
—Ralph H (Edna M) letter carrier h 17 Whiting
—Robert J (Alva M) emp USA h 390 Union
—Robert T (Evelyn R) dist mgr 84 Hillman h at Longmeadow
—Ruth E married William J Sweeney
—Stephen J (Katherine E) chauf W Springfield h 20 Clifton av
—Thana E Mrs clk Washington DC r 31 Bartlett
—Therese R tel opr TelCo r 50 Everett
—Thomas F (Foley's Cafe) 1779-1781 Main h 1757 Main
—Thomas M emp city h 16 Orange
—Thomas M Jr (Dorothy M) mach opr CVMfgCo h 56 Kensington av
—Thomas P installer TelCo 573 Armory
—Thomas P r 13 Wait
—Thomas P (Alice J) chauf H L Handy Co h 580 Plainfield
—Thomas P (Mary M) carp h 92 Stockman
—Timothy (Mona M) draftsman SGLCo h 58 Beauchamp
—Timothy F (Catherine M) carp h 50 Parkside
—Timothy J (Catherine C) rem to NY
—Timothy J (Margaret D) mach opr W Springfield h 93 Wait
—Timothy J (Marguerite M) emp WMassElecCo h 58 Beauchamp
—Viola C wid Edward P h 47 Grand
—Walter J r 59 Auburn
—Walter J serviceman 22 Taylor 241 Worthington
—William J (Mary H) county counsel Hampden County 37 Elm and lwyr (308) 31 Elm r 18 Goodrich
—William T r 50 Parkside
—William T (Dorothy R) switchman TelCo h 320 Franklin
Foley's Cafe (Thomas F Foley) 1779-1781 Main
Folinas William restwkr r 1853 Main
Folino Francis R (Virginia B) slsman Boston h (1A) 34 Manor rd
Follis Henry P (Helen F) mach AmBCorp h 483 Dickinson
Folkins Dorothea M Mrs priv sec 3 Elm r (3) 84 Saratoga
—Harold A (Mildred C) service foreman TelCo h 268 Pearl
—Wallace O (Dorothea M) assembler K Hartford Conn r (3) 84 Saratoga
Folks Harry L (Sadie A) slsman NY h 21 Putnam cir
Follett Myron (Rita M) asst supr G&BMfgCo h 134 Winton
Folsom Glendora V student r 316 Union
—Lone S h (3) 9 Melrose
—Lone S Mrs (Ella A) died Mar 8 1950 age 63
—Ralph A (Edna L) barber Westover Field h 316 Union
—Roger W clk 195 State h at Wilbraham
Folstad Trygve C (Jenny H) draftsman MCCo h (1) 216 Pearl
Folstead Lucy H 89 Westminster

Folta Roman F mach BMTCo r 27 Sargeant
Fonda Robert S (Grace I) supr 57 Liberty h at W Springfield
Fondahn Carl emp 123 Chestnut r inq do
Fondry Henry G (Ida B) millwright SDFCo h 3510 Main
—Woodrow H (Helen E) letter carrier h 2727 Main
Fonfara Henry J r 19 Franklin
—Reginald H delica Chicopee h 99 Athol
—Walter J dental technician Holyoke h 333 Franklin
Fong Walter emp 111 Worthington r 109 do
Fongaro Louis J (Ophelia M) carp h 104 Marble
Fonner Robert R r 55 Lebanon
Fonseca John (Mary) soda bottler 42 Emery h 1070 Dwight
—Joseph r 1070 Dwight
—Manuel r 1070 Dwight
—Theresa M r 1070 Dwight
Fontain Frederick W (Helen M) elec MCCo h 95 Victoria
Fontaine Abel O (Lillian M) painter emp 507 Belmont av h 410 Orange
—Adelard (Gladys) rem to Florida
—Adrienne A married Paul Moron
—Agnes wid Frank J r 58 Savoy av
—Alorius A (Gladys E) insp Chicopee Falls h (11) 2937 Main
—Arthur J (Ida B) supt 41 School h (1) 47 do
—Arthur L (Rose E) painter h 67 Holly 10
—Aurore A r 142 Main 10
—Corinne M wid Arthur F h (9) 16 Montpelier
—E Leonide (Marion) chief eng 70 Chestnut h 146 Hampshire 10
—Emma mach opr 33 Morris r 7 Winthrop
—Eola O assembler Westinghouse r 146 Hampshire 10
—Eugene A (Viola B) clk 1922 Main h 38 Grenada ter
—Eugene B stock clk ASCo r 38 Grenada ter
—George E (Lillian) emp B&A h 49 Central
—George H (Columbine M) pressman 157 Chestnut h 67 Farragut
—Helen Mrs novelties 495 Main 10 h at Ludlow
—Herman I (Claudine R) carp emp 1387 Main h 92 Upton
—James A (Ada W) gas sta atdt 288 Orange h 427 Orange
—James M r 32 Willard av
—Jane R Mrs slswoman ASCo r 9 Osgood
—Jean M cashier (209) 1618 Main h at Ludlow
—Jeannette G tchr 1300 State h at Palmer
—Joseph A (Eva E) guard CVMfgCo h 145 Moxon 10
—Joseph D (Agnes) emp city h 32 Willard av
—Joseph E (Edith) in USAirForce 84 Northampton av
—Julia wid Delphis r 142 Main 10
—Loretta C (Ella's Beauty Salon) 2813 Main h at Ludlow
—Lorraine E mach opr 34 Front r 145 Moxon 10
—Louis A (Elida R) h (5) 92 High
—Louis A (Mabel M) h 136 Eddy
—Mary wid Napoleon h 142 Main 10
—Norman G in USArmy r 145 Moxon 10
—Norman V (Margaret M) plasticwkr Holyoke h 885 Worthington
—Paul E (Annette B) grinder CVMfgCo h 185 Hampshire 10
—Raymond R (Marjorie T) slsman (203) 340 Bridge h 408 Orange
—Robert in USAirForce r 410 Orange
—Robert L (Stella R) writer h 327 State
—Robert W (Jane R) plumber's helper h 9 Osgood
—Roberta M asst buyer 1414 Main r 410 Orange
—Rosario atdt 89 Belmont av r do
—Ruth W wid William N stock clk 1680 Main h 36 Bradford
—Santina E Mrs weigher Thompsonville Conn h (8) 370 Belmont av
—Viola B Mrs clk 33 Norris r 38 Grenada ter
—Wilfred T (Rose) custodian 172 Chestnut h 14 Osgood
—see Lafontaine and Fountain
Fontana Maria R wid Dante A (Fontana's Market) 569 Worthington h 26 Pearl st pl
—Raymond J clk 569 Worthington r 26 Pearl st pl
Fontana's Market (Mrs Maria R Fontana Joseph Gallini and Albert P David) 569 Worthington
Food Saver Royal R Brow mgr grocers 892 Carew
Foote Alton R (Barbara J) clk MCCo h 122 Pasco rd 10
—Anna B h 133 Cambridge
—Clair D (Yvonne G) mail sorter B&A h 23 Maynard
—Clinton L (Viola M) shipper Westinghouse h 23 Rose pl
—David S student r 19 Parkwood
—Harry R r 460 Chestnut
—Harry R Jr (Theresa M) chauf 35 Pleasant h 460 Chestnut
—Kenneth F (Helen C) tester 3664 Main h at Agawam

FOOTE
—Kenneth V (Evelyn) emp Westinghouse h (4) 4 Brigham
—Lawrence A mach BMTCo h 612 White
—Onio A (Helen A) chief elec AmBCorp h 157 Davis
—Onie E student r 157 Davis
—Oscar P (Virginia S) sheetmetal foreman W Springfield h 19 Parkwood
—Quentin H (Roselle I) mail porter B&A h 24 Massasoit
—Rose Mrs married Joseph A Hibbard
—Stuart M (Myrtle H) slsman 142 Albany h at W Springfield
—Virginia M Mrs nurse 98 High h do
—William L (Rita M) mech W Springfield h 89 Edgewood
Footit Nancy A student r 140 MassAv
—Richard J student r 140 MassAv
—Wallace P slsman 173 Chestnut r 140 MassAv
—William J (Gertrude M) clk CVMfgCo h 140 MassAv
Footman John J bus opr r 71 Cleveland
—Margaret C clk 235 State r 71 Cleveland
—Matthew J brakeman B&A h 71 Cleveland
Fopiano John J (Eunice M) letter carrier h 775 Armory
—Joseph J clk PO r 7 Winthrop
—Robert J (Elsie) rem to Agawam
—Stephen E (Rose A) custodian PO h 7 Winthrop
Foran Thomas F (Katherine F) oil loader Wethersfield Conn h 630 Carew
Forand Dorothy B Mrs nurse 1200 Main r (8) 40 High
—Joseph A (Dorothy B) h (8) 40 High
Forant Joseph G (Dorothy M) barber emp 2391 Main h (12) 2702 do
—Marilyn A nurse Mercy Hospital r do
—Mattie wid Louis r 113 Patton
—Salina h 402 Chestnut
Forastiere Anthony J (Sylvia R) (F M Forastiere & Son) 45 Locust h 30 Forest Park av
—F M & Son (Frank M and Anthony J Forastiere) funeral dirs 45 Locust
—Frank M (Carmela N) (F M Forastiere & Son) 45 Locust h 6 Warriner av
Forbes Alice D dist instructor 295 Worthington h at S Hadley
—Andrew r 31 Avon pl
—Claire A clk 32 Cypress 129 Hamburg
—Coralie Mrs r 41 High
—Evelyn M Mrs clk 296 Main r (4) 440 Union
—Laurence G foreman USA h (509) 774 State
—Laurence S r (509) 774 State
—Nettie B wid George W h (4) 43 Kenwood ter
—Rita married Melvin A Stowe
—Rita Beauty Salon (Mrs Rita F Stowe) (406) 1537 Main
—Robert C (Elizabeth R) mech 721 State h 119 Rowell av
—Roland M (Helen M) gagemkr Smith & Wesson Inc h 250 East
—Roxy B sub tchr Glenwood School (4) 43 Kenwood ter
—Walter (Mildred M) slsman Holyoke h 88 Acushnet av
—Wilfred J (Eva M) foreman RyEx h 129 Hamburg
—Wilfred J Jr (Ruth A) collector 32 Cypress h 61 Bevier
—Wilson T (Evelyn M) mech 300 Main h (4) 440 Union
—& Wallace Bdg 1414 Main

FORBES & WALLACE INC
Officers
ANDREW B WALLACE pres
NORMAN WALLACE sec-treas
LOUIS B HOWLAND v pres-asst treas
DEPARTMENT STORE
BOYS' CLOTHING
WOMEN'S & MISSES' APPAREL
INFANTS' & CHILDREN'S WEAR
MEN'S FURNISHINGS
CORSETS
GLOVES & HOSIERY
SHOES
FURS & FUR STORAGE
FURNITURE
FLOOR COVERINGS
STOVES & RANGES
ELECTRIC APPLIANCES
RADIO SETS & SUPPLIES
BABY CARRIAGES
BOOKS & STATIONERY
FABRIC CENTER
GROCERIES & BAKERY
LUGGAGE

Lotus China & Glass Co., Inc.
DINNERWARE
CHINAWARE
GLASSWARE
GIFT SHOP
1399 Riverdale St.
West Springfield
Tel. 7-1702

CHESTER D. PAINE, INC. ELECTRICAL CONTRACTORS - 673 WHITE ST.
APPLIANCES-LIGHTING FIXTURES-Tel. 9-3863

FORBES & WALLACE INC—continued

SPORTING GOODS
UPHOLSTERERS
INTERIOR DECORATORS
GIFT SHOP
PICTURES & FRAMING
TOP O' THE TOWN RESTAURANT
MERIDIAN LUNCH BAR

1414 MAIN CORNER VERNON
—See top lines and p 123

Forbush Alfred M draftsman (10) 66 Vernon h at Longmeadow
Forcier Leona R cashier 1140 Main h at Holyoke
—Roland R (Lucienne C) assembler Westinghouse h 97 Grover
Forcinel Anthony D (Kathryn E) watchmkr 1419 Main h 139 Orchard
Ford Alexander T (Frances D) slsman GBCo h 1594 Carew
—Barbara E clk 93 Orleans r 510 Central
—Bark r 266 King
—Bernard F (Virginia Y) ins agt 2d fl 119 State h 1205 Bay
—Charles H salvageman MCCo h 15 Rutland
—Christine A priv sec 310 State h at E Longmeadow
—Clayton R (Doris H) procedure analyst The Federal Land Bank of Spfd h 104 Davis
—Clyde D (Lillian J) chauf E Hartford Conn r 72 Marsden
—Dave W (Elizabeth I) mech GBCo h 137 Winton
—Dolores A book binder 43 Warwick r (2) 370 Belmont av
—Dorothy M clk MMLInsCo r 112 Draper
—E Jane h 115 Bronson ter
—Elizabeth B wid John J h (21) 413 Belmont av
—Ella L buyer ASCo r 762 Belmont av
—Emily sewer 395 Dwight r (6) 17 Congress
—Etta E wid Dave W h 460 Union
—Frank J (Aurore A) toolmkr W Springfield h 31 Converse
—George L (Marie G) (Hampton Tailor) 118 Hancock h 116 do
—Gerard J mach emp 430 St James av r 115 Berkshire 10
—Graham B (Mary C) mach Westinghouse h 13 Noel
—Helen Mrs h 170 Sharon
—Helen E nurse public schools r 101 Oakland
—James clk Chicopee r 344 St James av
—James (Ellen B) h 35 Jamaica
—Jeanne F clk MMLInsCo r 115 Berkshire 10
—John J timekpr city r (21) 413 Belmont av
—John J (Wilhelmina) guard MCCo r 2373 Main
—Joseph (Mary) elec NYNH&H h 37 Plymouth
—Katherine wid Alexander clk 170 Bridge r 856 Armory
—Lawrence F (Catherine M) chauf USA h 15 E Hooker
—Mabel wid Lawrence painter Chicopee r 93 Farnsworth
—Madeline D tel opr emp 1496 Main r 232 Mill
—Mary R r 101 Oakland
—Michael J (Anna M) emp SGLCo h 131 Patton

Ford Motor Cars
Automobile Sales Company authorized dealers and service 95-117 Liberty—See p 28

Ford Motor Cars
Sarat Motor Sales dealers 274 Springfield cor Maple (O'Brien's Corner) North Agawam—See p 1035 W Springfield Directory

FORD MOTOR CARS AND TRUCKS
Arthur E Center Inc sales and service 500 Columbus av tel 3-1115—See p 29

—Norman C (Doris M) asst actuary 1295 State h at Wilbraham
—Norman R (Rachel M) eng TelCo h 72 Sunapee
—Percy A (Anna E) carp h 81 Sumner av
—Raymond F (Catherine R) h 166 Northampton av
—Raymond J student r 31 Converse
—Robert J (Viola F) treas St Vincent de Paul Society Particular Council 15 Avon pl h 115 Berkshire av 10
—Rose M Mrs waitress Union Station h (2) 370 Belmont av
—Ruby I clk 347 Worthington r 85 Bloomfield
—Samuel W (Hattie E) h 85 Bloomfield
—Thomas M in USArmy r (21) 413 Belmont av
—Vernon T (Marjorie) mgr 616 Berkshire av h at W Springfield

—Walter G (Lily M) h 510 Central
—William F (Dora F) h 101 Oakland
—William F Jr (Angelina M) fireman SFD h 113 Draper
—William H (Josephine G) works mgr 74 Park h at E Longmeadow
—William Y (Edith T) eng B&M h 465 Sumner av
Fordyce Reid G (Alice M) product development mgr MCCo h 49 Bennington
Foreman Arch R (Alice C) foreman Westinghouse h 69 Norfolk
Forent Lewis J (Klara) emp 28 Hillman h 77 Everett
—Sarah Mrs died Apr 25 1949 age 64
Forest Joseph (Mamie) finisher 37 Howard h 67 Gardner
—Julius (Marie A) painter CVMfgCo h 327 Eastern av
—Ottavio (Julia C) janitor CVMfgCo r 89 Greene
—Peter mach USRCo h 89 Greene
—Roland r 327 Eastern av
Forest Park entrances 317 Sumner av and 425 Long Hill n Columbus av
—Park Auto Co (Mrs Amelia Stone) 483 Sumner av
—Park Bowling Alleys (Anthony Asciolt) 391½ Belmont av
—Park Branch City Library 380 Belmont av
—Park Center social settlement 35 Oakland

FOREST PARK DAIRY INC
Albert H Dietrich pres-treas Mildred Dietrich sec milk and all milk by products Shaker rd East Longmeadow tel E Longmeadow 763

—Park Electric Co (John M Grogan) 303 Sumner av
—Park Floor Covering Co (Herbert N Griffin) 369 Belmont av
—Park Flower Shop (Horace E Robinson) 195 Dickinson
—Park Inn (M Raphael Sagalyn) furn rms 46 Forest Park av
—Park News (Vincent C St Onge) newspaper 1311 Plumtree rd
—Park Plumbing and Heating Supplies (Milton E Brook) 403 Dickinson
—Park Radio Co (L Lyman Brown) 405 Dickinson
—Park Restaurant (Charles J and Edward P Slattery) Forest Park
—Park Store (Carlo S Fagioli) grocers 97 High
—Park Upholstering Co (August Rosati) 605 Dickinson

FOREST PRODUCTS CO
William J Senecal Jr mgr lumber retail Shaker rd E Longmeadow tels Longmeadow 337-338

FOREST REALTY CO
Raphael Rodriques mgr specializing in Forest Park and Longmeadow properties mortgage loans at 4% mortgage brokers for leading insurance companies (819) 1200 Main Street tel 3-9882 res tels 9-5943 and Ludlow 2320—See p 238

Forg Gertrude E tchr 141 Washington 135 Springfield
Forgays Elizabeth wid Louis h (448) 2142 Main
Forget Armand R (Pauline E) insp W Springfield h 39 Lexington
—Hildege painter Chicopee r 79 Alexander
Forgette Aimorse J ironwkr 35 State h at W Springfield
—Dora P (Flora R) drill press opr USA h 50 Leonard
—Earl mach opr Smith & Wesson Inc r 35 Howard
—Earl H (Beverly) carman NYNH&H h 80 Linden
—George V (Ethel M) h 188 Plainfield
—Laretta M mach opr AmBCorp r 50 Leonard
—Orila J (Aurore M) carp h 42 Wilbraham av
—Roland E (Irene T) rem to Belchertown
—Susarine wid Adelard J h 104 Rifle
Forgey Samuel (Nora I) driver 227 Sharon h 27 Osgood
Forgitch John A (Helen A) baker emp 1176 Main h (12) 2851 do
Forgue Arthur V (Doris G) slsman 49 Lyman 105 Gresham av
—Dolores A bkkpr 16 Fort r 73 Beaumont
—Donald L student r 73 Beaumont
—Ellsworth L (Edna J) musician and slsman h 73 Beaumont
—Francis R (Rita M) roofer emp 58 Carew h 35 Spring
—Geraldine M married Walter DePretto
—Rita r 78 Adams
Forhan Sadie R r 333 Allen
Forish Helen dental asst (608) 1370 Main h at Blanford
Forkey Amos J r 150 Dubois 10
—Burton A (Grace M) h 9 Euclid av
—Carl J (Bernice E) rem to Ludlow
—David E (Eleanor L) h 101 Dorset

—Earl L (Helen I) dir caster Westinghouse and grocer 227 Main 10 h 276 Pasco rd 10
—Eleanor L Mrs (Elinor's Millinery) 9 Dorset and (Elinor's Dresses) 15 do r 101 do
—Elizabeth A priv sec (304) 44 Vernon h at Chester
—Ernest (Edith B) gagemkr USA h 99 Fisher
—Eugene A mech 344 Worthington r 101 Dorset
—Jean P Mrs typist (504) 1653 Main h at Ludlow
—Lawrence J (Adrienne C) foundrywkr National Bronze Co h Farnham av 10
—Noah J (Jean S) mach 225 Page blvd h 82 Barber
—Raymond D student r 101 Dorset
—Roy A (Florence E) setupman Westinghouse h 22 Blanding 10
Formaggioni Giacomo (M Louisa) constrwkr h 58 Fremont
—James J emp AmBCorp r 58 Fremont
—Lucy wid Gildo h 23 Fremont
—Mary R assembler AmBCorp r 23 Fremont
—Trent P (Elizabeth M) eng VNCo h 21 Fremont
Forman Thomas J (Grace M) platformman RyEx h 105 Willow
Formica Ann laundrywkr 48 Howard r 52 High
—Antonio P (Mary L) roofer h 6 Geraldine ct
—Bianca Mrs h 102 Pendleton av
—Conrad F in USArmy r 844 Liberty
—Peter h 844 Liberty
—Tolmino J hairdresser 844 Liberty r do
Forni Agostino emp city h 93 Armory
—Alfred J (Carmela) maintenanceman 365 State h 93 Adams
—Alfred J Jr emp B&A r 93 Adams
—Dominic A shoe shiner 741 Main r 93 Adams
—Domizio S (Flora V) mach opr Westinghouse h 56 Randall pl
—Doris R clk 47 Federal r 56 Randall pl
—Edith B wid Phillip A slswoman ASCo r 31 Crosby
—Emmond P (Viola M) slsman 31 Pearl h 12 Hall
—Gaetano (M A Matilda) emp Park Dept h 24 Lombard
—Gerald B driver 1330 Main h at N Agawam
—Joseph L h 11 Burr
—Louis emp city r 40 Marshall
—Viola M Mrs stitcher 395 Dwight r 12 Hall
—Walter P (Galilea L) plasterer h 54 Palmer av
Forrest Dorothy E examiner 93 Orleans r 44 Dearborn
—Irene E r 79 ConnAv
—John (Mabel G) h 44 Dearborn
—Mary C h 42 Dearborn
—Park Inn (Mrs Dora Sagalyn) 46 Forest Park av
—Richard (Jessie) welder 361 Plainfield h 655 Sumner av
—William P (Irene W) fund dir Am Red Cross h 79 ConnAv
Forrester Sarah M r 1211 Page blvd
—William G r 1211 Page blvd
Forsdale Mildred G wid Oscar H emp (417) 1537 Main r 70 Pomona
Forsey Isaac K (Alice D) foreman E Longmeadow h 58 Catharine
Forssen Gale (Lois H) pres Star Gauge Co Inc 261 Oak Grove av h 64 Monmouth
Forsstrom G Ralph (Dorothy M) mach opr AmBCorp h 88 Harmon av
Forst Orville M (Ruth) supr DMCo h 81 Garland
Forsyth Alice E Mrs h 76 Armory
—Frank (Bertha R) painter h 421 Nottingham
—Frank Jr (Hilda) auto painter GICCorp h 11 Arion pl
—Frederick W (Irene M) bus opr StRy h 121 Littleton
—James G r (2) 75 School
—John E mach opr Thompsonville Conn r 76 Armory
—Leon C slitters helper MCCo r 76 Armory
—Raymond L (Priscilla P) clk 1208 Main h 58 Champlain av 10
Forsythe Dorothy G supt Shriners Hospital for Crippled Children 516 Carew r do
—Eva wid Elmer emp MCCo h (72) 786 State
—Pluma S wid Andrew h 33 Lafayette
Fort Pleasant Food Shop Inc Samuel A Canter pres-treas grocers 32½ Fort Pleasant av
—Pleasant Garage (John E Quinn) 110 Fort Pleasant av
—Pleasant Pharmacy (Louis H Selwitz) 32 Fort Pleasant av
—Pleasant Store (Romolo J Bongiovanni) conf 98 Fort Pleasant av
—Pleasant Tailors and Cleaners (Mabel F MacPhee) 30 Fort Pleasant av
—Pleasant The (apts) 18 Forest Park av
Forte Frank (B Jessie) emp 51 Dover h 42 End
Fortier Alphonse A (Helen) mach CVMfgCo h 78 Lorimer 10
—Arthur L (Clara N) coremkr CVMfgCo h 62 Quebec 10
—Cyril r 27 Bliss

24 HOUR TELEPHONE ANSWERING SERVICE
Reliable Telephone Service
SPFD. 9-3838
CHIC. 502

PUNDERSON COAL CO. COAL-OIL-COKE - 145 State St., Tel. 4-5631
DELCO OIL BURNERS - Sales and Service

FIELD, EDDY & BULKLEY Insurance Service
1200 MAIN STREET PHONE 4-1112

Pine Point Motor Sales, Inc. STUDEBAKER Tels. 7-4335 - 7-4336
1566 State St., Springfield, Mass.
SALES SERVICE PARTS

FORTIER
—Dalvini J r 19 Hawthorne
—Dolphus C (Margaret C) mach opr Holyoke h 102 Wilcox
—Edward L (Beatrice A) shipping clk HGWCo h 16 Clayton
—Eugene L clk 1414 Main · (3) 11 Sherrington ct
—Eva S Mrs steno A&PCo r 72 Princeton
—Francis G (Helen R) plater emp 3664 Main h at Westfield
—Grace Mrs r 57 Thompson
—Helen G wid James r 103 Merrimac av
—Henry J (Eva) paper cutter MBCo r 129 Miller
—Henry J Jr (Evelyn) rem to W Springfield
—Joseph W (Jane) foreman HGWCo h 430 Plainfield
—Larry R emp 294 Plainfield r 57 Thompson
—Lloyd A (Kathryn V) maintenanceman MMLInsCo h 15 Medford
—Lorraine clk MMLInsCo r 26 Howard
—Louis C (Elizabeth) h (3) 11 Sherrington ct
—Mabel M bkkpr 17 Sheffield h 276 Dwight st ext
—Mary A wid Howard r 212 Hancock
—Nelson J (Annette M) mach emp 2383 Main h 37 Waverly
—Noel L constrwkr r 430 Plainfield
—Ralph L (Eva S) purchasing agt Chicopee h 72 Princeton
—Robert E carpetwkr r 16 Clayton
—Sylvio E (Marie A) carp emp 13 Elm h 99 Farnsworth
—Theodore A mach opr CVMfgCo 26 Essex
—Victoria wid Adlor h 26 Essex
—William J (Ovalina) asst foreman AmBCorp h 24 Arbor
Forti Anthony (Catherine) emp park dept h 41 Hastings
Fortin Charles J (Jane M) h 399 Central
—Clarence L (Edna L) h 199 Gresham av
—Delia M candymkr 75 Temple r 76 Rochelle
—Edmie A r 70 Fort Pleasant av
—Edna L Mrs nurse 199 Gresham av r do
—Elizabeth candymkr 75 Temple r 76 Rochelle
—Ernest J (Olivine E) telegrapher 180 Worthington h at W Springfield
—F Frederick (Alma L) physician (8) 20 Maple h 227 Springfield
—Francis R mach opr USA r 199 Gresham av
—George J (Honoria A) h 37 Pine
—George J Jr poultrywkr Thompsonville Conn 37 Pine
—Irene r 2787 Main
—Irene waitress 1513 Main r 2787 do
—Joseph N r 6 Searle pl
—Lionel J (Vivian B) glass cutter 40 Albany h 217 Prentice
—Mary E h 60 Cumberland
—Pamela wid Treffle J r 217 Prentice
—Pauline E nurse Mercy Hospital r do
—Raymond V (Evelyn C) h 14 Johnson
—Roger L (Bertha M) emp 338 Columbus av 14 Johnson
—Samuel G tchr Simsbury Conn r 60 Cumberland
—Victoria h 76 Rochelle
Fortini Amando (Julia A) mech 738 Worthington h 1277 Carew
—Emma M wid Amilore h 23 Ashley
—George J junior clk Registry of Probate 55 Elm h at W Springfield
—Hugo J (Janice) emp USA h 131 Cedar
—Leon J (Florette E) coremkr W Springfield h 69 Central
—Louis r 2787 Main
—Louis J (Cecilia F) foreman 211 Liberty h 9 Amboy ct
Fortuna Mary A slswoman 1365 Main h at Longmeadow
Fortune Addie O wid Frank h 81 Garfield
—Albert R (Louise D) elec emp 194 Worthington h 68 Fort Pleasant av
—Amber wid Harry r 10 Myrtle ter
—Ellen S wid Henry r 11 Grover
—Elsie J tel opr TelCo r 15 Amherst
—Ernest F (Mary A) printer emp (3) 337 Worthington h 262 Edendale
—Harold J (Margaret M) lithographer 32 Worthington h 92 Pheland av
—Hubert C (Thelma W) h 20 Vincent
—Janet L nurse Mercy Hospital r do
—Lena I wid Milton R h 15 Amherst
—Milton M (Dorothy W) clk 436 Dwight h at W Springfield
—Ralph E (Laura B) slsman h 289 Wilbraham rd
—Robert M (Doris W) driver 101 Taylor r 15 Amherst
—Walter L (Edith C) insp B&M h 84 Farnsworth
Forty High Street Apts 40 High
Forys Bronislaw F (Albina H) insp 3664 Main h at Chicopee Falls

FORYS
—John L (Mary K) emp 162½ Chestnut h 117 Greenwood
—Stanley (Stella R) slsman 355 Chestnut h at Chicopee
Forziati Florence C Mrs asst personnel mgr PPCo h 715 Dickinson
—Gabriel D (Frances E) foreman VNCo h 419 Parker
Fosdick George M (Florence N) clk 1295 State h at Longmeadow
Foshay Josephine waitress 1454 Main h at W Springfield
Foskit Malcolm H (Carol M) mgr The Travelers 5th fl 44 Vernon h at Longmeadow
—Minnie wid William r 44 Lafayette
—Ralph A (Birdie B) paying teller Spfd Safe Deposit and Trust Co h 41 Clarendon
—William G (Eleanor B) route slsman h 44 Lafayette
Foskitt Leslie L Mrs announcer Agawam h 89 Bridge
—Shirley O wid Kenneth J office sec 12 Winchester r 305 Tremont
Foss Arthur L (Jessie W) asst chemist MCCo h 62 Sunapee
—Charles r 1036 Main
—Ella N wid George H h 17 Litchfield
—Ervina E asst editor 47 Federal r 22 Wilmont
—George H (Sylvia M) prod clk Westinghouse h 87 Ardmore
—H Ervin h 22 Wilmont
—Henry D purchasing agt G&BMfgCo h (5) 91 Sumner av
—Richard D (Dorothy K) insp Chicopee Falls h 76 Breckwood blvd
—Ruth J bkkpr AmIntCol r 62 Sunapee

FOSS W J COMPANY
Charles H Bump pres William J Foss treas Ronald R Johnson asst treas-mgr power transmitting machinery industrial and contractors supplies and equipment 112-116 Broadway tel 7-0206—See p 153
—William J treas W J Foss Co 112 Broadway h at Pittsfield
Fossa Antonio (Anna) emp GBCo h 104 Butler
—Cipriano (Pierina) h 56 Acushnet av
—John C (Bernadette) h 56 Acushnet av
—Mary C Mrs h 69 Santa Maria
—Victor (Irma R) h 314 St James av
Foster Albert W r 16 Lee
—Alfred J painter r 31 Pleasant
—Anne Mrs cook 471 Chestnut r 68 Plainfield
—Barbara D bkkpr 349 Dwight r 1nq do
—Campbell emp 140 Chestnut r 68 Adams
—Charles A (Lillian M) rem to Hartford Conn
—Charles E r 1575 Wilbraham rd
—Clarence (Edna M) crane opr CVMfgCo h 142 Hampshire 10
—Clifford F (Phyllis V) slsman 87 Albany h 99 Winton
—David L (Mamie C) h 155 Quincy
—Donald E (Margaret) ins 5th fl 44 Vernon h 70 Mill
—Donald J (Marjorie S) slsman Hartford Conn h 104 Old Brook rd
—Donalda Mrs cleaner 249 Bay 24 Bruce
—Edward H (Angela F) plant eng TelCo h 156 Hampshire 10
—Edwin T (Mary A) dentist and physician (814) 1562 Main h 1575 Wilbraham rd
—Elina L Mrs bkkpr 117 Gardner r 23 Ashley
—Ella wid William r 14 Northampton av
—Erwin (Florence E) mech W Springfield h 174 Ellsworth av
—Ernest archt r 1967 Main
—Festus H Jr (Barbara C) h 43 Kenwood pk
—Francis A (Eileen V) fireman SFD h 83 Kenyon
—Frank R r 100 Quincy
—Gordon F (Mabelle V) slsman 78 Hillman h 251 Jasper
—Harriet A job evaluator E Hartford r 43 Kenwood pk
—Harvey A far 1600 Parker h do
—Herbert V r 98 Bristol
—Horace (Ester) asst mgr 1593 Main h 86 Woodside ter
—Horace M (Dorothy B) dist supv NY h 108 Hartford ter
—Ida M Mrs bkkpr 275 Maple h (14) 332 Union
—Irving W slsman 121 Lyman r 86 Osborne ter
—Jesse W (Ruth L) h 202 Laurelton
—John R (May V) bkkpr 189 Taylor h 137 Manchester ter
—Joseph (Eula) tlremkr USRCo h 37 Franklin
—Joseph A (Roslyn H) slsman Hartford Conn h 19 Summit
—Joseph D (Rita J) clk Thompsonville Conn h 80 Rittenhouse ter
—L Belle wid Edwin L h 36 Osborne ter

FOSTER
—Lacey W (G Helen) slsman Boston h 180 Locust
—Leah H wid William E h (8) 70 Grenada ter
—Leah Mae clerical asst District Court r (8) 70 Grenada ter
—Mae P Mrs mgr (237) 196 Worthington h at Longmeadow
—Marjorie steno SVOilCo r 50 Hollywood
—Mary A Mrs priv sec (814) 1562 Main r 1575 Wilbraham rd
—Mary V r 14 Howard
—Maude H clk 85 Chestnut h at Hampden
—May housewkr r 1094 Main
—Memorial Church Puritan rd c Wilbraham rd Sixteen Acres
—Mildred housewkr h 1092 Main
—Mildred T h 14 Howard
—Nathan (Olive M) assembler WECo h 152 Pendleton av
—Raymond G (Betty) claim supv (401) 145 State h 325 Tremont
—Richard W (Barbara J) rem to Connecticut
—Robert G (Elena L) mech USA r 23 Ashley
—Russell A clk SF&MInsCo r 108 Hartford ter
—Samuel F (Louise A) asst sec Federal Land Bank of Spfd 310 State h at Longmeadow
—Seth S (Gladys M) bus opr StRy h 336 Dickinson
—Stanley E in USMaritimeService r 202 Laurelton
—Thurman S (Minnie) janitor 1300 State h 63½ Monroe
—William (Kathleen A) emp USA h 23 Quincy
—William (Minnie) h 50 Hollywood
—see Forster and Foerster
Fostokos Peter (Mary) emp city h 36 Bond
—Stephen r 36 Bond
Foth Charles A r 33 Edwards
Foti Anna wid Angelo r 41 Ringgold
—Frances D bkkpr 91 State r 52 Kenwood pk
—Frank h 8 Banks pl
—Frank (Ada V) garage E Longmeadow h 52 Kenwood pk
Fotias Anna wid Comis h 23 Church
Fotou John S repairman B&A h 28 Mattoon
Fouche Joseph A (Elizabeth C) mill opr CVMfgCo h 214 Paseo rd 10
—Joseph W time study clk CVMfgCo 214 Paseo rd 10
—Ruth M cashier 190 Main 10 r 214 Paseo rd 10
Foudy Robert E Rev asst pastor All Souls Roman Catholic Church r 445 Plainfield
Fougere Mary E winder AmBCorp h 5 Jenks
Foulds Elizabeth R h 116 Florida
—Margaret E slswoman 584 Belmont av r (12) 6 Kenwood pk
Fountain Antoinette S r 65 Knox
—Charles H (Louise P) h 93 Lamont
—Doris M r 93 Lamont
—Edward H mach opr Chicopee r 119 High
—Florence wid O'Neil H h 1296 Columbus av
—Floyd E Jr (Adrienne D) emp city h 54 Orleans
—Frederick E (Vina) foreman CBWWks h 65 Knox
—George molder's helper Spfd Bronze & Aluminum Co r 169 MassAv
—Georgia A wid Oliver E h 1092 Main
—Georgiana M office sec r 1092 Main
—Gladys G Mrs ledger clk WMassElecCo r 31 Newman
—Gordon S (Robertine L) clk MMLInsCo h 1072 State
—Horace N (Caroline D) policeman h 107 Larkspur
—Lawrence R (Charlotte A) (Fountain Plating Co) 15 Cortland h do
—Lloyd (Gertrude A) h (8) 77 Morgan

FOUNTAIN PLATING CO
(Lawrence R Fountain) platers metal finishing chemical blackening 15 Cortland—See p 224
—R Frederick (Gladys G) slsman h 31 Newman
—Raymond W (Frances A) emp city h 16 Pendleton av
—Richard W Jr clk 946 Worthington r 16 Pendleton av
—Robert O r 1296 Columbus av
—Rosario atdt 89 Belmont av r do
—Rose wid Lucien furn rms 79 Sargeant h do
—Royal W mason's helper r 211 Jasper
—Stanley E (Irene B) painter emp 355 Chestnut h 130 Leitch
—Wallace L (Mildred) mason h 211 Jasper
—see Fontaine and Lafontaine
Fountaine Edith E housekpr r 53 Whiting
—Raymond R (Grace M) mason h 44 Cortland
—William N (Gertrude R) chauf h 47 Bradford
Fourakis Arthur r 41 Spring
Fourette George E (Margaret M) asst industrial relations mgr Chicopee Falls h 736 Belmont av
Fournier Adrien (M Justine) contr 43 Clark h do
—Alder C (Flore T) h 122 Cambridge
—Alfred G (Eveline) h 73 Holly 10

● AMERICAN ORIENTAL
● WILTONS
● AXMINSTERS
● BROADLOOM, Wall to Wall
WHITE RUG CO. 1123 State St. - Springfield, Mass.
TELEPHONE 2-8058
● EXPERT REPAIRING
● MACHINE BINDING
● OVERCASTING
● FRINGING

SALES
RENTALS
MORTGAGE LOANS

EDW. J. MURPHY CO., INC. - REALTORS
1537 MAIN STREET - - Telephones 3-3147, 3-3148

MANAGEMENT
APPRAISALS
INSURANCE

FOURNIER
—Alice L Mrs twister Thompsonville Conn h 397 Birnie av
—Arthur (Ovilina) emp G&BMfgCo r 18 Austin
—Beauty Salon (Mrs Violet B Reinhard) (512) 1490 Main
—Bernard L (Jeannette H) h 24 Sullivan
—Berthe M wid Ralph J h (5) 80 Spring
—Clarence A (Anna H) packer 3664 Main h at Aldenville
—Delia E wid Emil r 1543 Boston rd
—Doris student r 88 Cunningham
—Edmund L (Helen G) mach VNCo h 23 Hamlet
—Edward lab r 36 Willow
—Emma M r 2375 Main
—Errol E (Gertrude M) sls mgr 484 Worthington h 45 Sylvan
—Eugene (Minnie L) h 48 Castle
—Francis F (Juanita M) chauf W Springfield h 233½ Quincy
—George J r 26 Mattoon
—George R (Hildegarde A) armorer 29 Howard h 90 Ontario
—Gertrude M Mrs mach opr 33 Morris r 93 Lamont
—H D Food Distributors (Henry D Fournier) 468 Crystal
—Harold J (Esther M) h 130 Penrose
—Harold T (Joanna S) shipper CVMfgCo h 69 Silas
—Henry D (Waiffee B) (H D Fournier Food Distributors) 468 Central and grocer do h 31 Chester
—Henry J in USArmy 397 Birnie av
—James A (Gertrude L) parts mgr 95 Liberty r 169 MassAv
—Jean T (Antoinette M) bricklayer 1694 Main h 78 Corona
—Joseph M (Gertrude R) carp h 8 Richelieu ct
—Joseph W (Mary F) asst foreman USA h 44 Sterling
—Josephine A Mrs ticket agt 144 Bridge r 27 Champlain av IO
—Leo T (Jeannette E) shipping clk 1803 Columbus av h 30 Melbourne
—LeRoy A (Margaret C) slsman 727 Main h 14 Eldridge
—Margaret C Mrs clk 1411 Main r 14 Eldridge
—Marjorie A Mrs priv sec 199 Union r 25 Dawson
—Mose J (Marie J) time clk CVMfgCo h 242 Main IO
—Norman J (Annette M) h 27 Vlasak
—Rene J (Esther A) paperwkr W Springfield h 421 Franklin
—Russell J (Isabelle M) foreman USA h 263 Dwight st ext
—Theodore A (Margaret W) carp emp 429 Walnut h 59 Kensington av
—Urbain J (Adase N) chauf IMCo h 133 William
—Vivian L married Peter Delapa
—Wilfred A (Alma M) punch press opr B-DCBCo h 68 Acushnet av
—William J (Elsie D) whol meat 88 Cunningham h do
Fournier's Express rear 162 Taylor
Fousiones Regas r 69 Knollwood
Foutrakos Georgia wid James S r 31 Parallel
Fowler Alan B (Minnie B) eng USA h 216 Rosewell av
—Alan B Jr student r 216 Rosewell av
—Albert W (May A) emp DMCo h 185 Dwight rd
—Alvin G (Dina L) pipe repr 137½ State h 18 Sumner av
—Anna L wid Frank M h 204 MassAv
—David O died Apr 13 1949 age 62
—Eleanor B wid Dorr R h 56 Bay
—Ernest H (Helen E) rep 282 Dwight h 222 Osborne ter
—Everett J (Florence M) clk SVOilCo h 106 Dunmoreland
—Flora L Mrs h (2) 15 Holland
—Francis C (Lillian I) draftsman Chicopee Falls h 44 Ionia
—Frank H (Grace B) eng emp 2d fl 26 Vernon h at Westfield
—Howard (Lillian R) mech 11 Columbia ter h 28 L
—James C (Emma G) tool slsman E Hartford Conn h 837 St James av
—Jean E clk W Springfield r 106 Dunmoreland
—John student r 302 Maple
—Leonard H (Ruby E) polisher 630 Main h 54 Hancock
—Leonard H Jr in USMerchantMarine r 54 Hancock
—Lillian I Mrs tchr 69 Jefferson av r 44 Ionia
—M Barbara (Winthrop Photo-Service) (209) 137½ State r 46 School
—Mabel I wid Richard h 267 Dwight st ext
—Marion T wid David O h 77 Fernwold
—May A Mrs tchr E Longmeadow r 185 Dwight rd
—Ralph C chemist Holyoke r 19 Ingersoll Grove
—Ralph N (Mabel A) paper mfr Holyoke h 19 Ingersoll Grove

FOWLER
—Randolph A (Phillys K) cafeteriawkr AmBCorp h 51 Leete
—Robert student r 100 Cedar
—Robert in USArmy r 51 Leete
—Samuel D r 77 Fernwold
—Sidney A (Bessie R) filer USEnvCo h 27 Clarence
—Timothy H (Eleanor) rem to Indianapolis Ind
—Wilbur W rem to Thompsonville Conn
—William C (Emma L) h 36 Bartlett
—William H traffic mgr W Springfield h 38 Oak
Fox Alexander dentist (412) 1653 Main h at Holyoke
—Anne J clk MMLInsCo r 57 Draper
—Benjamin B (Vivian) grocer 384 Dickinson h 55 Eddywood
—Bertha P Mrs bkkpr 134 Dwight and furn rms 45 Mattoon r 63 Firglade av
—Edwin A (L Louise) slsman h 17 College
—Eulalie A wid Albert E h 40 Sterling
—Francis A (Yolanda) (Fox Oil Co) 33 Smith h at W Springfield
—Frederick M (Marie E) elec crane opr B&A h 57 Draper
—Frederick M Jr apprentice Pittsfield r 57 Draper
—Frieda (Yarn Center) 180 State r (7) 176 Orange
—George E (Mary L) works mgr CVMfgCo h (B) 164 Maple
—George M (Dorcas K) slsman 74 Park h 54 Warner
—Gerald G (Nina) emp 1365 Main h at Longmeadow
—Helen E wid Frank E died Mar 19 1950 age 94
—Helen L clk 1342 Main r 97 Brunswick
—Jack E (Mabel G) (Professional Bdg Garage) 77 Stockbridge h 244 Nash
—John F student r 57 Draper
—John S asst dept mgr 35 State h at W Springfield
—Joseph S (Bertha P) mgr 134 Dwight and furn rms 1967 Main h 62 Firglade av
—Louis mach opr E Longmeadow r 2654 Main
—Marjorie E r 40 Sterling
—Mary r 23 Beaumont ter
—Mary E schedule clk 295 Worthington h at E Longmeadow
—Mary K tel supr TelCo r 57 Draper
—Mary M r 9 Manor rd
—Matthew J (Mary) pres-treas The Brigham Co Inc 1365 Main h at Brookline
—Minnie J wid Fred r 13 Bliss
—Mortimer J (Mary Lou) rem to New Jersey
—Nathan Z (Eileen P) mgr grocery dept 384 Dickinson h 465 Sumner av
—Oil Co (Francis A Fox and Armand L Roncalli) 33 Smith
—Paul F (Harriet) emp 1365 Main h at Suffield Conn
—Pauline wid David h (7) 176 Orange
—Raymond W (Sybil S) meter installer WMassElecCo h 97 Brunswick
Foy Charles (Bridget) emp Smith & Wesson Inc r 297 Union
—Dorothy E comptometer opr MDFCo r 223 Seymour
—George (Alice L) draftsman MDFCo h 53 Leyfred ter
—George H (Celina A) policeman h 89 Prentice
—Henry J (Gertrude E) policeman h 47 Milford
—James W insp W Springfield h (15) 105 Magazine
—James W (Marilyn E) driver 776½ State r 1076 Berkshire av IO
—June M Mrs r 21 Amber
—Leo J (Louise) draftsman CVMfgCo h 57 Walden
—Margaret L mach opr 296 Main r 10 Amboy ct
—Rachel E Mrs solderer W Springfield r 223 Seymour av
—Robert J h 8 Amboy ct
—Walter M (Rose A) h 10 Amboy ct
—William J (Rose M) mech Westinghouse h 56 Home
Foye Anna M tchr W Springfield r 105 Wayne
—Catherine V wid William J h 105 Wayne
Foze Rudolph J (Flora M) elec Holyoke h 85 Putman cir
Fradet Barbara A rem to W Springfield
—Helen L clk (716) 29 Worthington h (7) 86 Byers
—Lloyd W (Eileen B) slsman Albany NY h 150 Norfolk
—Maureen A clk 47 Federal r (7) 86 Byers
Fradette Alphonse A (Clara G) carp h 1119 St James av
—Harry F (Phyllis H) tool designer AmBCorp h 66 Hall
—see Fredette
Fragameni Anthony (Dorothy F) constrwkr Westfield r 120 Calhoun
Fragomeni Frank J (Carmela) h 25 Cameron
—Frank L (Clara) mach opr Easthampton h 36 Fremont
—Josephine M office sec Chicopee r 25 Cameron
—Tina M r 25 Cameron
Fraher Frederick H (Shirley M) shipper GBCo h 79 Belle
Fraim James r 102 Bay

Framarin Angela wid Domenico h 59 Norwood
—Armando E in USArmy r 81 Gardner
—Attilio (Teresa) baker CBCo h 81 Gardner
—Fiore in USMarines r 81 Gardner
—Primo A (Lucy M)mech 52 Carew h (34) 11 Noble
—Silvio (Angela) emp SGLCo h 530 White
Frame Elizabeth F wid Thomas D h 23 Standish
—Sidney C (Madeline R) elec CVMfgCo h 22 Geneva IO
Frampton George S student r 339 King
Francazio William S (Gladys D) beauty shop (201) 1490 Main h 103 Savoy av
France Charles R died Dec 18 1949 age 59
—Lydia P wid Charles R h 192 Hickory
Frances Beauty Studio (Frances M Bartlett) 680 Sumner av
—Shop Inc Charles Saffer pres Mrs Fannie Saffer treas costume jewelers 134 State
—The apts 27-29 Myrtle
Franceschelli Evo (Maria) h 69 Marble
—John E r 69 Marble
—Victor A stock clk 89 Logan r 69 Marble
Francesconi Esther R office sec (502) 145 State r (4) 37 Elmwood
—Maria wid Umberto h (4) 37 Elmwood
—Tullio A (Veronica S) lwyr (Francesconi & Stothert) (409) 115 State h 57 Sterling
—& Stothert (Tullio A Francesconi and Joseph C Stothert) lwyrs (409) 115 State
Franchere Gordon H stock clk 611 Main r 92 Hamburg
—Louis J (Margaret B) toolmkr Westinghouse h 92 Hamburg
Francis Adam S (Elizabeth) mach opr AmBCorp h 18 Welcome pl
—Albert N r 130 Firglade av
—Alice M priv sec (319) 1694 Main h at W Springfield
—Arthur J (Mary T) (Francis and Ohlson) 477 Union r 90 Marlborough
—Audrey Mrs mgr tea room ASCo r 27 Andrew
—Claude S (Pauline B) waiter 1757 Main h 116 Hancock
—Daisy C wid Ernest G h 110 Homestead av IO
—Dwight C (Esther I) tchr 1300 State h 90 Abbott
—Earl J (Grace E) slsman 87 Albany h 9 Olmsted dr
—Edmond R (Veronica) rem to Orange
—Edmund H (Marion A) auditor 38 Napier h 32 Freeman ter
—Edward L h 202 Union
—Edward R (Violet A) rem to Agawam
—Ernest E Jr (Martha H) mach opr MCCo h 158 College
—Ernest G died Dec 7 1949 age 57
—Ethel S wid Richard h 234 Plumtree rd
—Evelyn A Mrs h 66 Holyoke
—Evelyn M office sec (812) 95 State r 18 Welcome pl
—George chauf 31 Market r 110 Homestead av IO
—George H r 116 Hancock
—Gerald J (Lillian E) towerman B&A h 65 Woodmont
—Grace E Mrs emp 26 Maple r 9 Olmsted dr
—Helen C wid Francis F h 791 Belmont av
—Helen M tchr Hartford Conn r 90 Abbott
—Ivor E (Anne S) fireman SFD h 60 Grenada ter
—Julia A wid Elijah h 116 Hancock
—Mary S Mrs died Jan 1 1950 age 70
—Mary T Mrs slswoman ASCo r 90 Marlborough
—Norman W Jr (Doris M) group leader MCCo h 51 Doolittle
—Pauline J r 18 Welcome pl
—Richard D student r 791 Belmont av
—Richard D (Doris M) driver ASCo h 33 Dunmoreland
—Robert G (Anna M) h 113 Winton
—Robert H in USAirForce r 791 Belmont av
—Royston J (Florence M) emp MCCo h 60 Grenada ter
—Stephen J (Audrey) chef ASCo r 27 Andrew
—Wilfred W emp Westinghouse r 62 Stebbins
—William D (Goldie I) constrwkr h 1100 Main
—and Ohlson (Arthur J Francis and Albert G Ohlson) cabinet mkrs 477 Union
Francisco Anthony (Stella H) emp DMCo r 70 Enfield IO
—Frank emp city r 9 Morris
—John (Mariette C) shipper Ludlow h 21 Main
Franck Auguste P h 368 Chestnut
—Kurt M (Irma) lithograph opr Holyoke h 32 Massasoit
—Verner E (Myrtle E) with General Mold and Plastic Co 876 Bay h 48 Harvey
Franco-American Social Club Inc Norman J Desrosiers sec 280 Main IO
—Anna wid Salvatore h (5) 537 Main
—Emilio (Louise) grocer 317 Taylor r 28 Biella
—Emilio J student r 28 Biella
—Joseph R (Cecelia M) mgr Hartford Conn h 259 Seymour av
—Mario r 783 Liberty

FRIGIDAIRE Household Appliances
New England Jobbers for Washing Machine Parts
Service Dept. and Show Room: 48 DWIGHT ST.
TELEPHONE 7-4741
C. J. Roberts Engineering Company

PARK CLEANERS and DYERS, Inc.
"Dry Cleaning As It Should Be Done"
Office and Works: 106 Kensington Ave.
Springfield, Mass. PHONE 6-5476

MACMILLAN & SON - REALTORS 154 Broadway Tel. 6-8338

REAL ESTATE SERVICE PROPERTY MANAGEMENT

WHITE SERVICE CORPORATION
496 BRIDGE STREET, SPRINGFIELD
TELEPHONE 2-5109

FRANCO
—Mary C clk W Springfield r 28 Biella
—Salvatore died Dec 15 1949 age 60
Francoeur Alma wid Eugene h 129 Essex
—Beatrice A r 129 Essex
—Conrad R slsman 1337 Main r 47 Haskin
—Edward r 8 Worcester av
—Elmer L (Reita A) sls eng Elyria Ohio h 129 Thompson
—Jeannette R married Herbert VanLoon
—Muriel A instructor AmIntCol r 129 Thompson
—Oscar A (Rose M) mach opr Westinghouse h 47 Haskin
—Wayne E repairman 339 Worthington 129 Thompson
Franconia Golf Shop (Henry P Bontempo) Dwight rd n city line
Frangia Janet A married John Wilson rem to Agawam
Frangiamore Anthony (Alice) toolmkr Westinghouse h 69 Redlands
—Joseph r 24 Davis
—Louise M assembler Chicopee h 24 Davis
—Peter (Josephine) linesman TelCo h 59 Duryea
—Salvadore (Rose) mach opr Westinghouse h 56 Ardmore
Frangie Anna E wid James J married Frank R Panetta
—Dorothy M clk 33 Plainfield r 524 Armory
—Edna Mrs r 40 Sargeant
—Eva wid Simon r 715 Dwight
—Janet A married John Wilson rem to Agawam
—Joseph (Rose L) bartender Feeding Hills h 524 Armory
Frangus Louis N (Bessie) clk Westinghouse h 65 Leahy
—Nicholas V (Mary) prod clk Westinghouse h 813 Armory
Frank Albert G (Lillian P) presser (32) 395 Dwight h (7) 304 Central
—Alfred V (Mary) insp USA h 243 Central
—Arthur W (Lillian A) clk 21 Cypress h at Holyoke
—Barnett (Anna) pres-treas Frank Bros Paper Co Inc 49 Hampden h at Longmeadow

FRANK BROS PAPER CO INC
Barnett Frank pres-treas William Frank v pres sec wholesale paper bags boxes cups twine soaps cleaning products etc 49-51 Hampden tel 6-6354 —See p 221

—Charles L (J Adelaide) v pres Young Motor Co Inc 510 Main h at Longmeadow
—Domenic M (Greta M) chauf 101 Taylor h 93 Washburn
—Dominic S (Mary D) heat treater AmBCorp h 47 Richelieu
—Edward A (Iris) slsman 1673 Main h 41 Fountain
—Florence P slswoman 1474 Main (8) 748 State
—Frances wid Joseph h 58 Ashley
—Francis A (Louise) upholsterer Chicopee h (1) 160 Rifle
—Frederick C (Ella M) presser 395 Dwight h 297 Arcadia blvd
—Gustav (Dorothy M) physician 141 Wilbraham rd h do
—Harold (Sylvia R) clk PO h 109 Shawmut
—Harold B (Edythe) treas Bart Jewelers Inc 1585 Main h (2B) 83 Long Hill
—Harold B (Margery R) slsman 49 Hampden h (37) 76 Byers
—Henry (Lena W) painter emp 5 Court House pl h 164 Lake dr 10
—Henry K (Erna D) treas General Mold and Plastic Co 876 Bay h 17 Michigan 10
—Irving E (Jessie A) truck driver SVOilCo h 52 Redlands
—John H (Christina M) in USAirForce h (2B) 67 Manor rd
—Joseph mach opr E Longmeadow r 3882 Main
—Joseph (Rachel M) porter B&A h 3174 Main
—Laurin (Marie M) h 60 Ashley
—Lillian R wid Haskell h 85 Wayne
—Marie M Mrs tel opr TelCo r 60 Ashley
—O Walter (Helen G) *chief of coordination and planning* Hartford Conn h 45 Middlesex
—Vincent P (Gurecia C) presser (32) 395 Dwight h 19 Ashley
—Walter E mach W Springfield h 47 Portland
—William (Ella H) v pres-sec Frank Bros Paper Co 49 Hampden h 131 Bronson ter
—William L printer Holyoke r 47 Portland
—& Roy Optical Shop (Frank F and Roy Weeners) (401) 1490 Main
—and Tito's Beauty Shop (Leopold J Jr Frank Mediaville and Charles F Falzone) (301-302) 1490 Main
Frank's Auto Body (Frank J Strychars) 70 Parker 10
—Package Store (Frank J Annalotti) 318-320 Locust
Franke William (Elsie A K) export clk supv AmBCorp h 54 Cumberland
Frankel N Inc Nathan Frankel pres-treas cloaks and suits 1884 Main
—Nathan (Jennie) pres-treas N Frankel Inc 1884 Main h 389 Trafton rd
—Samuel r 62 Osgood
—Simo student r 389 Trafton rd
Franken Peter P (Lila G) h 115 Skyridge dr
Frankie's Barber and Beauty Shop (Ettore F Cafaro) 274 Dwight
—Inc (Frank W Leone) pres-treas-mgr 220 Main
Frankl Arthur A student 49 PennAv
—Munroe P (Pauline C) (Town Style Shop) 1083 State h 49 PennAv
Frankland T Arthur (Ruth S) office mgr 61 Chandler h at Enfield Conn
Frankle Herman mach opr 235 Mill r 103 Draper
Franklin Arthur T (Dorothy M) emp B&A r 24 Quincy
—Barney (Rachel) insp USA h 54 Hebron
—Ben apts 144 Franklin
—Ben Stores William F A'Hern mgr dept store 177 Main 10
—Bertha L steno 19 Harrison av r 321 Carew
—Charles (Beatrice) slsman 333 Worthington h (6) 6 Kenwood pk
—Cleaners & Dyers (Joseph P Thomas L Victor P and George Ramah) 281 Mill
—Coston W Rev (E Louise) pastor New Hope Church of God in Christ h 37 Hancock
—Drug Inc Morris Hecker pres-treas Mrs Pauline Hecker clk 1869 Main
—Elouise Mrs furn rms 37 Hancock r do
—Frederick K (Mildred T) supv motor vehicles city h 830 Liberty
—Frederick K Jr student r 830 Liberty
—Genevieve P Mrs h 26 Plymouth
—George D h 321 Carew
—George D Jr (Marie E) serviceman W Springfield h 63 Melha av
—Grill (Frank W Bobskill) cafe 1987-1989 Main
—Hardware Corporation Michael Alpert pres-treas Joseph H Goodman clk 1943 Main
—Louis W (Arlene G) serviceman 113A Chestnut h 387 Oakland
—Mildred T Mrs clk 1293 Main r 830 Liberty
—Noble (Creola) in USArmy h 170 Alden
—Restaurant (Christos Tapases) 738 Dwight
—Robert S painter r 26 Plymouth
—Roscoe C (Estella P) guard Third Nat Bank & Trust Co h 34 Central
—Sarah E r 134 Catharine
—The apts 315 Chestnut and 38 Roseland
—Wilbert porter B&A h 635 Dwight
—William L (Eileen T) pilot Trans Oceanic Airways h (2A) 8 Manor rd
Franko Anna M clk MMLInsCo r 185 King
—Dominick M (Jennie M) emp G&BMfgCo h 185 King
—James D emp USA r 185 King
—Josephine A comptometer opr W Springfield r 185 King
—Mary A office sec Spfd Institution for Savings r 185 King
Franks William A Jr (Rita C) teller W Springfield h (3) 336A Central
Franson Carl r 234 Worthington
—Carl J h 23 Draper
Frantiska George M (Janina C) plumber MCCo h 21 Burke 10
Franz M Margit Mrs beauty shop 21 Chase av h do
—Maria wid Adam r 21 Chase av
—Stanley rem to South Hadley Falls
Franzen Agnes V clk Hartford Conn h 7 Niagara
Frappier Alfred J (Mildred C) jewelry repr (220) 1597 Main h 2 Redlands
—Arthur O (Anna I) watchman 21 Clinton h 105 Washington
—Arthur R (Frances E) sls mgr 21 Clinton h 2727 Main
—Edward R (Margaret C) emp MCCo h 276 Main 10
—Gerard N grinder HB&ACo r 38 Thomas
—Henry G (Eva M) fireman SFD h 320 Main 10
—Henry T (Eva T) fireman SFD h 162½ Main 10
—Jean clk MMLInsCo r 105 Washington
—John J boner 130 Lyman r 304 Orange
—Lawane A emp CVMfgCo r 137 Hampshire 10
—Lea wid Wilfred assembler Chicopee h 38 Thomas
—Mary Jane clk (209) 1200 Main r 304 Orange
—Mitchell (Florence C) sergt police h 304 Orange
—Mitchell F (Albertina) gas sta atdt 480 Sumner av h 84 Commonwealth av
Frase Ellen M h 46 Worcester av
Frary Catherine I wid William E r 23 Belvidere
—Esther D registrar AmIntCol r 461 Belmont av
—Harold A r 461 Belmont av
—John D h 461 Belmont av
Frasca Carmelo S (Mildred M) clk A&PCo h 32 Richelieu
—Nicholas M (Anna M) chauf 54 Worthington h 347 Taylor
—Salvatrice P married Joseph Galus
Frasco Angelo G r 53 Central
—Anne R clk 1295 State h at W Springfield
—Antoinette A wid Theodore r 53 Central
—Jennie R M insp AmBCorp r 53 Central
—Mary A mach opr 590 Main r 53 Central
—Samuel r 1967 Main
Fraser Agnes Mrs h 20 Hancock
—Douglas H (Florence E) eng MCCo h 30 Pasadena
—Evelyn E Mrs buyer 1379 Main r 1357 Sumner av
—George L (Theresa A) chemist MCCo h 49 E Alvord
—Irving C (Evelyn E) clk Holyoke h 1357 Sumner av
—John A mech 683 Columbus av r 756 Main
—John M 1477 Main h at Westfield
—Margaret A wid Donald h 384 St James av
—Mary M wid Ralph J r 1357 Sumner av
—Oswald L K (Clio E) dentist (413-416) 115 State h 638 Arcadia blvd
—Peter M (Grace A) r 11 Groveland
—Robert r 1967 Main
—William C (Constance W) mgr 57 Vernon h at E Longmeadow
—see Frazer and Frazier
Frasier Harold E (Charlotte E) serviceman 238 Dwight h 77 Walnut
—Richard I emp 1454 Main r 77 Walnut
Fraska Anna M wid John h 21 Sheldon
—Chester H (Mary) rem to Dallas Texas
—Florence I clk 33 Cypress r 112 Greenwood
—Frances B nurse Hartford Conn r 17 Butler
—Frank W (Jadwiga B) h 414 Franklin
—Jennie laundrywkr SHosp h (6) 212 Carew
—John J (Elva E) mach E Longmeadow h 37 Morgan
—John W (Wanda B) h 414 Franklin
—Joseph J (Florence C) mgr 604 Page blvd h 663 Sumner av
—Josephine R h (8) 72 Patton
—Julian P (Nellie A) painter Holyoke h 57 Charles
—Marion V floral designer emp 12 Pynchon r 17 Butler
—Mary wid Stanislaus r (6) 212 Carew
—Maryann C clk ASCo r 414 Franklin
—Stanley P (Florence A) treewkr h 112 Greenwood
—Theodore P (Victoria C) upholsterer emp 29 Sheffield h 17 Butler
Fratamico Angieo emp USA h 155 Tyler
—Emilio (Maria) emp city h 107 Tyler
—Nicholas cook Westover r 21 Chapel
—Thomas J (Madeline) student h 163 Florence
—Yolanda A married Michael DelAquela rem to Thompsonville Conn
Fratar Frances (Alma) eng Chicopee h 45 Puritan cir
Fratellanza Hall 35 Wilcox
Fraternal Order of Eagles Springfield Aerie No 148 1013 Columbus av
Frates John J (Mildred H) night mgr 1553 Main r 28 Central
Fratini Albert P emp 29 Sheffield r 92 do
—Anthony J emp USA r 92 Sheffield
—Julia M steno Westinghouse r 92 Sheffield
—Nicolina wid Girolamo h 92 Sheffield
Frattesi Elliot H (Mary A) setupman IMCo r 38 Freeman ter
—Ubaldo A (Mary) ins agt (632) 95 State and (414) 1537 Main h 38 Freeman ter
Fratus Edward J (Victoria G) in USNavy r 49 Holyoke
Fraumeni Felix J (Beatrice M) mgr 1808 Columbus av h 207 Wellington
Fravel Florence R clk 35 State r 73 Crystal av
—John P (Jennie L) mech W Springfield h 73 Crystal av
—Lena C wid Alessio J h 37 Fremont
—Mary E clk 1440 Main r 37 Fremont
Frawley Mary A r (4) 6 Jenks
—Minnie V wid Thomas J h (4) 6 Jenks
Fray Samuel (Pansy M) h 84 Buckingham
Fraze Frances Mrs aide Wesson Memorial Hospital h 32 Byers
Frazer Beulah O Mrs emp 1597 Columbus av r 41 Monroe
—Charles A sec Shriners Hospital for Crippled Children 516 Carew h 162 Fort Pleasant av
—Edith emp 516 Carew r do

Frazer Motor Cars
Parker Motor Sales Inc dealers 143 Parker 10 —See p 37

—see Fraser and Frazier
Frazier George H emp NYNH&H h 66 Essex
—Harry G carp emp 130 Union r 384 Nottingham
—Harry G (Rose B) master mech Holyoke h 384 Nottingham
—Herbert r 80 Eastern av
—John C (Shirley M) fireman SFD h 27 Brigade

Hard Chromium Plating
THOMAS J. MURRAY Springfield's Largest Platers
964-966 Main Street - West Springfield DIAL 2-3129
Complete Plating Service

HAMPDEN SAVINGS BANK
Incorporated 1852 19 Harrison Avenue
MORTGAGE LOANS
—FHA and Other Monthly Payment Plans—
See Us First - Savings Bank Mortgages are the Best

FRAZIER
—Meta E wid Russell L h 65 Malden
—Robert S (Harriet E) timekpr Hotel Kimball h 48 Allen
—Walter J (Rose M) rem to Huntington
—see Fraser and Frazer
Frazomeni Pasquali (Josephine S) moulder CVMfgCo h 443 Walnut
Frechette Armand G (Marie G) emp A&PCo h 492 Liberty
—Bruno L (Elodia Y) chauf USRCo h 132 Wait
—George A (Corinne A) tire builder USRCo h 22 Middle
—Honorine wid Zenon F h 174 Woodlawn
—Joseph T emp city r 492 Liberty
—Marie L wid Lorenzo r 39 Wait
—Mildred B wid Fred L clk Westinghouse h 45 Miller
—Mildred M clk 93 Orleans r 45 Miller
Freddette William mach opr Thompsonville r 284 Dickinson
Freddy's (Fred Bongiovanni) rest 627 Columbus av
Frederick Bruno E (Rose T) sausagemkr H L Handy Co h 373 Oakland
—Chester F emp 1691 Main r (10) 2851 do
—Henry J (Edith E) r 40 Carew
—James (Ruth C) emp USRCo h 79 Essex
—John (Stella E) hand opr 115 Dwight h 128 Congress
—Nellie wid David mach opr Chicopee h 628 Union
—Stella E Mrs assembler 115 Dwight r 128 Congress
—Thomas mach opr 3640 Main r 1827 do

FREDERICK'S
(Dorothy Nissenbaum) jewelers watch and jewelry repairing 1563 Main—See p 170

Fredericks Eleanor T Mrs cafeteriawkr MMLInsCo r (5) 8 Terrance
—Henry S (Mildred C) tire curer USRCo h 127½ Monroe
—Howard J clk Beverly Hills Calif (5) 8 Terrance
—Joseph H (Eleanor T) insp E Hartford Conn h (5) 8 Terrence
—Raymond (Jean) rem to Providence RI
—William H (Eleanor M) emp city h (232) 2142 Main
Fredet Maureen A clk 47 Federal r 86 Byers
Fredette Aime L died Mar 26 1949 age 75
—Alfred T (Melvina) mach CVMfgCo h 254 Main IO
—Bessie V assembler Westinghouse r 396 Main IO
—Clarence G (Margaret B) slsman 130 Lyman r 603 Allen
—Edgar J (Mildred B) acct Holyoke h 5 Beaufort cir
—Elianne A r 306 Worcester IO
—Frank C (Edith L) slsman (200) 33 Lyman h 156 Bowdoin
—Fred J r 38 Howes
—George H (Rose S) millwright SRCo h 951 Chestnut
—George N (Eva) chauf CVMfgCo h 396 Main IO
—Grace M nurse 32 Noble r do
—J Russell clk Bridgway Hotel r 27 Clifford
—Joseph E (Melora) emp 34 Front h 306 Worcester IO
—Joseph J (Marjorie J) grinder AmBCorp h 27 Clifford
—Lucia M wid Aime L h 158 Westford cir
—Madeline C steno 95 State r 205 Belmont av
—Nelson mech StRy r 344 St James av
—Norma M married Elton Ward
—Rene A (Anna T) acct NY h 49 Bryant
—Richard A (Viola A) teletype opr 16 Fort and typewriter repr 1123 St James av h do
—Richard C (Esther B) photo engraver Hartford Conn h 18 Elwood dr
—Richard C (Shirley A) sls mgr Easthampton r 43 Maplewood ter
—Roland J (Rose B) slsman 1440 Main h 313 Commonwealth av
—Rose Anna married Forest Willard rem to Ludlow
—William A (Lea M) h 205 Belmont av
—William C constrwkr r 476 Belmont av
Fredey Josephine C clk Westinghouse r 66 Melrose
—Jules (Catherine M) h 66 Melrose
—Jules G (Helen L) assembler USA h 20 Greene
—Mathilda C nurse 66 Melrose r do
Fredin Lillian library asst City Library h 86 Woodside ter
Fredrickson Frank E (Hazel E) insp E Hartford Conn h 47 Claremont
—Frank R (Verdun L) rem to E Longmeadow
—Harold E (Ethel M) asst mgr 630 Main h 74 Euclid av
—Hazel E Mrs nurse 47 Claremont r do
—Walter A (Marion C) mgr (304) 1387 Main h at Westfield
Freeburn Grace J bkkpr 40 Main r 123 Buckingham
—Martha B wid Archibald died Jan 13 1950 age 79
Freed Arnold (Gladys) pres Rainbow Girl Coats Co 1897 Columbus av h at W Springfield
—Bernard (Beatrice A) pres Barton Tailoring Co Inc 1897 Columbus av and mgr 63 Hampton h at Longmeadow
—Daniel died Sept 13 1949 age 59
—Leo (Dorothy) clk PO h 110 Draper
—Meyer (Fannie) treas Barton Tailoring Co Inc 1897 Columbus av h at Brooklyn NY
—Tessie B wid Daniel h 76 Somerset
Freedman A L Inc Albert L Freedman pres Sydney H Freedman treas roofers and sheet metal contrs 465 Taylor
—Abe (Molly) (Belmont Sales Co) 3d fl 34 Hampden h 22 Bronson ter
—Abraham M (Bertha) h 39 Sprucelend av
—Albert L (Dorothy) treas A L Freedman Inc 465 Taylor h 97 Olmsted dr
—Alvin S (Ida R) office mgr 385 Liberty h 932 Belmont av
—Frank H lwyr 1421 Main r 932 Belmont av
—Harold (Sally) pres-treas Freedman Radio & Electric Co 1225 Main h at Longmeadow
—Herman (Maria) pres Holyoke h 499 White
—Hyman (Roselyn W) (Allison Co) pres-treas Keystone Plumbing Supply Co and pres-treas Sixteen Ninety Five Realty Corp 267 Chestnut h 30 Colony rd
—Jacob P (Tilly) v pres Joseph Freedman Co Inc 64 Ferry h 36 Marengo pk
—Joseph B (Lena) emp 1104 Dwight h 68 Calhoun
—Joseph Co Inc Jacob P Freedman v pres Robert J Freedman clk scrap iron 64-68 Ferry
—Joseph D student r 36 Marengo pk
—Levi (Rachel) rabbi Kesser Israel Synagogue 329 Chestnut h 167 Prospect
—Maurice (Miriam K) tchr music (321) 115 State and 19 Glendell ter h do
—Monument Co The (S King Freedman) 1104 Dwight
—Nina G wid William h 65 Bellevue
—Paul (Eveline M) (Surplus Outlet) 2056 Main h 116 Middlesex
—Philip E student 932 Belmont av
—Radio & Electric Co Harold Freedman pres-treas 1225 Main
—Realty Trust The real est 64-68 Ferry
—Robert J (Eastern Enterprises) 64 Ferry and clk Joseph Freedman Co Inc do r 65 Bellevue av
—S King (Sylvia R) lwyr (310) 115 State h 64 Calhoun
—Samuel N (Margola G) (Pioneer Supply Co) 177 Chestnut h (2A) 20 Manor rd
—Sarah O student r 68 Calhoun
—Sydney H (Geraldine) pres A L Freedman Inc 465 Taylor h 146 Sumner av
—William died July 3 1949 age 55
Freehoffer George E (Margaret M) railway mail clk h 42 Ruskin
Freeland Benjamin A r 33 Windsor
Freeman Arthur E (Rita E) constrwkr h 58 Middlesex
—Bruce N (Daphne G) slsman h 28 Clarendon
—Carleton (Leonette H) gen contr 15 Dunmoreland h do
—Charles E serviceman 46 Taylor r 4 Ormsbee
—Charles E (Pearl T) sec Springfield Fire and Marine Ins Co h 19 Beechwood av
—Charles T student r 19 Beechwood av
—Charles W (Stella G) bdg supt 1421 Main h 74 Boylston
—Clyde h 79 Larchmont
—Cora L clk W Springfield h (6) 145 Maple
—Cynthia A r 116 Hancock
—Dale R (Millicent J) sls mgr GBCo h 926 Worthington
—Edgar W (Alice J) mech W Springfield h 148 Eastern av
—Edwin M r 46 Dearborn
—Elbert R (Blanche L) emp 1168 Main h 53 Howard
—Ethel I Mrs clk 1305 Main h 37 Saratoga
—Francis H (Dora R) papermkr W Springfield h 99 Quincy
—Frank G (Marcella) mach opr DMCo r 79 Larchmont
—Fred C (Charlotte) cook 132 State h 561 Union
—George E (Paula) mgr 194 Worthington h 22 Smith
—George G (Martha E) toolmkr VNCo r 102 Shattuck
—Georg G (Shirley) chauf W Springfield h 51 Hayden av
—George M r 26 Mapledell
—Harriet B wid Harry H drsmkr and furn rms 26 Mapledell h do
—Harry (Rochelle) h 31 Leyfred ter
—Helena G wid James P clk SF&MInsCo h (8) 68 Osgood

FREEMAN
—Herbert W (Dorothy M) upholsterer emp 802 Main h 102 Shattuck
—John h 701½ Union
—Josephine R Mrs tel opr ABCo h 4 Ormsbee
—Julia M steno 5th fl 44 Vernon r 74 E Alvord
—Lauren E (Mary R) student h 17 Dunmoreland
—Lena B Mrs mach opr 93 Orleans h 708 Union
—Leonard A (Claire J) gunmkr Chicopee h 62 Ames
—Lucinda Mrs r 232 Walnut
—Malcolm Jr slsman r 41 Dymon
—Malcolm F (Marion J) janitor 333 Bridge h 41 Dymon
—Marshall E (J Muriel) foreman Meriden Conn h 53 Loring

Freeman Master Fitter Shoes
Morse & Haynes Co Inc agents 1444 Main—See p 256

—Matilda wid Robert h 46 Dearborn
—O William (Jean A) eng MMLInsCo h 103 Pilgrim rd
—Ola C wid George A clk 1576 Main h 41 Middlesex
—Percy M (Marion R) newspaperman Worcester h 190 Forest Park av
—Ralph E (Marie D) v pres-clk-purchasing agt Cheney Bigelow Wire Works 417 Liberty h at E Longmeadow
—Ralph G (Daisy M) photographer emp (509) 1331 Main h 36 Andrew
—Ray C (Florence A) laboratory technician WECo r 41 Middlesex
—Richard r 31 Greenwood
—Robert B (Olive M) slsman h 11 Kelly pl
—Robert P slsman (512) 95 State r 4 Ormsbee
—Rose L housekpr r 8 Monroe
—Roy W (Bessie B) h 74 E Alvord
—Russell M (Mildred E) emp USA r 708 Union
—Ruth A rem to Suffield Conn
—Shirley L insp 33 Morris r 53 Howard
—Solomon D (Mary R) mgr 126 Liberty h 124 Woodside ter
—Wallace G r 79 Larchmont
—Walter E (Isabelle A) chauf Spfd Newspapers h 226 High
—Walter F (Elizabeth G) gen mgr 9 Roseland h 88 Thompson
—William H (Alma L) foreman DMCo h 171 Riverton rd
—see Lafreniere
Freemantle Charles r 1797 Main
Freer Herbert L (Barbara K) slsman 70 Leete h 64 Bridle Path rd
Freese Diane M priv sec TelCo r 59 Firglade av
—Frank B died Jan 13 1950 age 41
—Ruth S wid Frank B h 59 Firglade av
Fregeau Catherine M Mrs waitress 930 Worthington h 98 Kenyon
—Doris J clk MMLInsCo r 25 Crystal av
—J Emile (Cora) clk 368 Taylor h at Chicopee
—Jean S clk 203 Worthington r 25 Crystal av
—Jeanne M clk W Springfield r 20 Lafayette
—Louis P (Mabelle B) foreman ice cream dept GICCorp h 20 Lafayette
—Marc A (Mabel M) washman 327 Belmont av h 25 Crystal av
—Marc A Jr (Shirley) emp 306½ Belmont av h 15 Middlesex
—Shirley Mrs clk W Springfield r 15 Middlesex
Freifeld Milton (Muriel) chemical eng MCCo h 174 Carver
Freire Jono F (Lillian C) constrwkr 25 Harrison h 125 Ferry
Freitag Albert L (Helen P) gas sta atdt 271 Belmont av h 47 Wilton
—Carlton K r 2158 Main
—Emil R (Harriet E) h 17 Norfolk
—Harriet E Mrs emp 53 Hillman r 17 Norfolk
—Richard F (Martha) h (2) 549 State

Freme J Joseph
(Joan R) associate agt New England Mutual Life Ins Co Security Bdg (205) 44 Vernon tel 4-6494 h 25 Madison tel 3-5696—See p 164

—John J (Joan P) tchr Agawam r 25 Madison av
French Albert C (Cora E) carp 33 Porter h do
—Albert M (Corina T) rem to Agawam
—Albert W (Irene M) steam fitter Boston h 27 Howes
—Arthur E rep MMLInsCo (503) 1200 Main h at Holyoke
—Canadian Hall 7 Chapin ter
—Carlton E (Doris G) clk Westinghouse h 778 White
—Catherine C Mrs medical sec (14) 333 Bridge r 137 Wellington
—Clifford B (Elizabeth C) foreman G&BMfgCo h (1C) 89 Long Hill
—D Gillette Mrs rem to E Longmeadow
—Daniel A in USArmy r 31 Rittenhouse ter

GENERAL INSURANCE
MacDonald & Johnson, Inc.
(607-608-609) 1387 MAIN STREET
TELEPHONE 6-5461

WESTERN MASSACHUSETTS ELECTRIC CO. In the Home - - In the Factory
73 State Street TEL. 4-8211 Springfield, Mass. Good Lighting IS Important

FIELD, EDDY & BULKLEY
1200 MAIN STREET PHONE 4-1112
INSURANCE
Policies of Every Kind in All the Best Companies

BENJAMIN POWELL SONS, INC.
EAVE TROUGHS - LADDERS - ROOFING
109-115 ALLEN STREET
TELEPHONE 3-6513

FRENCH
—Doris G Mrs cashier 77 Market r 778 White
—Ella A wid Harry r (1C) 89 Long Hill
—Emily C wid William E h 164 Washington blvd
—Georganna U Mrs nurses aid 89 Belmont av h (1) 38 Long Hill
—George F student r (1) 38 Long Hill
—George T (Agnes L) mach DMCo h 31 Rittenhouse ter
—Helen A wid Fred G r 49 Herman
—Henry C (Grace C) special agt Wilkes-Barre Pa h 49 Herman
—Herbert E janitor 25 White h (10) do
—Herbert E died Apr 24 1949 age 65
—Herbert W (Eileen F) clk 15 Page blvd h 277 Edendale
—Kenneth A auto bodyman Palmer r 98 Warrenton
—Leon B r 5 Newman
—Lillian C wrapper Chicopee r 156 Northampton
—Lula M Mrs r 17 Greenwood
—Malcolm D (Olive E) mech A&PCo r 294 Bay
—Mildred A asst educational supv MMLInsCo 107 Blaine
—Ralph E (Catherine C) internal revenue agt (434) 436 Dwight h 137 Wellington
—Robert G gager DMCo r 31 Rittenhouse ter
—Ronald C student r 137 Wellington
—Rose E Mrs clk 936 Main r 20 Chesterfield av
—Sylvester R h 39 Ellsworth av
—Thomas E (Georgia E) mach opr r 23 Kenyon
—Thomas F (Bertha A) h 247 Savoy av
—Walter M (Bertha M) mgr SRCo h 51 Westford av
—William C (Rose E) h 20 Chesterfield av
—William E died Sept 2 1949 age 67
—William S (Mary N) meter reader SGLCo h 59 Eddy
—see Trench
Frenette John D (Viola E) rem to W Springfield
Frenguelli John B (Teresa V) mach opr G&BMfgCo h 78 Greene
Frenier William J (Rosetta M) insp Westinghouse h 20 Wolcott
Freniere Arthur J (Laura B) constr eng USA h at Holyoke
—Charles F (Dorothy B) mach opr HC&PCo h 15 Brightwood av
—Jennie S Mrs r 11 Brightwood av
—Maxime O (Mabelle R) h 46 Hunter pl
—Rose Mrs h 89 Bridge
Frennier John L (Bernice B) sta fireman LM&SCo h 111 Mazarin 10
Frentzos Anna C clk MMLInsCo r 8 Pasadena
—Antoinette mach opr DMCo r 24 Mansfield
—Arge E (Viola M) h 134 Bay
—Argyro C wid Costas G conf 344 Orange h 24 Mansfield
—Charles X student r 8 Pasadena
—Demetria rest mgr Detroit Mich r 69 Knollwood
—Elizabeth A office sec (320) 293 Bridge r 8 Pasadena
—Ethel wid Peter h 8 Pasadena
—George C (Coscore) clk 344 Orange h 22 Mansfield
—Pelagia wid Nicholas h 69 Knollwood
—Peter Jr restwkr r 83 Bradford
—Theodore C mgr 344 Orange r 24 Mansfield
—Virginia A clk USEnrCo r 69 Knollwood
Freshour John H r 122 Chestnut
—Russell C (Helen R) clk MMLInsCo h 33 Rosella
Fresnal Raymond emp MCCo r 40 Ingersoll Grove
Fresnel Helene R Mrs fitter 1414 Main h 31 Lawnwood
—Joseph E draftsman E Longmeadow r 31 Lawnwood
—Raymond J elec MCCo r 31 Lawnwood
Fressola Gerald (Mildred) dryer 33 Morris h 48 Palmer av
—Joseph P r 48 Palmer av
—Theresa R insp Westinghouse r 48 Palmer av
Freitts Alden L (Gladys A) draftsman AmBCorp h 76 Knox
Frew Edward R (Dorothy E) rem to Holyoke
—Leslie R asst supt of mfg 35 State h at Thompsonville Conn
—Lorraine O nurse Mercy Hospital r do
Frey Eddie U (Ruth E) painter 1295 State h at Longmeadow
—Elizabeth M priv sec USA h 44 Benton
—George H (Elizabeth L) h (8) 145 Sumner av
—John O died Mar 6 1950 age 71
—see Frye
Freyburger Joseph T (Ruth E) grinder USA h 76 Dwight rd
—Katherine E wid William B h 78 Dwight rd
—Margaret L nurse 78 Dwight rd r do
Freyenhagen Lester W (Iris G) clk 2042 Main h (17) 62 Oswego
Freyer Alfred W (Nellie L) laboratory technician Chicopee h 108 Governor

Friberg E Jean Mrs asst librarian Spfd College h rear 263 Alden
—Henry E (Virginia) emp city h 85 Gresham av
—John F (Beda S S) h 330 Gilbert av
—Mary L Mrs clk 276 Bridge r 187 Westford cir
—Virginia C clk 365 State r 285 Gresham av
—William B (E Jean) student h rear 263 Alden
Friday Martha wid Manee r 138 Essex
Friden Calculating Machine Agency Frank B Morrison mgr calculating machs 334 Worthington
Fried Helen student r 4 Rittenhouse ter
—Hugo (Else) slsman 595 Dwight h (5) 1160 do
—Marcus B (Shirley) physician 532 Chestnut h 4 Rittenhouse ter
Friede Cora M Mrs h 829 Dickinson
—Julian S student r 829 Dickinson
Friedenberg Bernard (Ruth S) clk Automotive Devices Co of Springfield rear 53 Osgood h 274 White
Friedlander Edward M adman Boston r 19 Mayfair av
—Louis (Jane D) slsman h 19 Mayfair av
—Rhoda A married Harry W Goldenberg
Friedman Alexander M (Doris) in USArmy r 979 Sumner av
—Della wid Oscar h (2) 77 Morgan
—Daniel (Sheila) trimmer Westinghouse h 258 Dwight st ext
—Edwin S (Fleurette B) slsman h 225 Chapin ter
—Ethel C tchr Longmeadow r 98 Rockland
—Eva Mrs h 92 Belle
—George (Mosse's Smoke Shop) 1193 Dwight r (2) 77 Morgan
—Henry (Gladys R) clk Alaska Fur Co Inc 1244 Main h 105 Maryland
—Israel (Minnie C) (C & F Market) 1153 Dwight h 58 Grosvenor
—Jacob J (Tillie A) pres Alaska Fur Co Inc 1244 Main h 98 Rockland
—Lawrence D (Lucy P) lwyr (Kelliher & Friedman) (647) 31 Elm h at Longmeadow
—Marvin died Oct 5 1949 age 20
—Meyer student r (2) 77 Morgan
—Morton L mach opr Westinghouse r 93 Belle
—Norma C bkkpr 1913 Main r (2) 77 Morgan
—Roger A (Rosalind B) mgr 27 St James blvd r 52 High
—Rosalind B Mrs (Loyal Masters Cleaners and Dyers) 27 St James blvd r 52 High
—Sidney C eng Holyoke r 98 Rockland
—Sophie E treas Alaska Fur Co Inc 1244 Main r 98 Rockland
—Theadore L (Fay D) mach Westinghouse h 1215 Dwight
Friedmann Werner M (Jeanne A) rem to California
Friedson Alex window cleaner 464 Chestnut h do
—Bessie B cashier 1330 Main r 464 Chestnut
—Daniel A credit mgr 288 Dwight r 464 Chestnut
—Fannie clk Hartford Conn r 464 Chestnut
Friendly Barber Shop (John J Pellegrino) 2109 Main
—Ice Cream Corp 161 Boston rd 628 Liberty 610 State and 150 Chestnut
Frier Richard E (Margaret F) carp h 17 Ambrose
Friese David F (Bernice M) elec emp 503 Sumner av h 44 Gilman
—Harvey A (Catherine L) chauf 267 Dwight h 67 Haumont
—Robert C student r 44 Gilman
Frighetto Edward (Laura A) r 37 Wilcox
—Laura A Mrs tel opr TelCo r 37 Wilcox

Frigidaire Appliances
Quimby Electrical Appliance Co authorized sales and service 73-75 Wilbraham rd—See p 249

Frigidaire Appliances
C J Roberts Engineering Co dealers 48 Dwight—See side lines

Frigon Alphie J (Pauline J) h (4) 2851 Main
—Frank J (Marjorie U) carp emp 1215 Main h 54 Phoenix
—Lionel L (Helen H) field mgr Hartford Conn h (C) 106 Lionel Benoit rd
—M Janet priv sec WECo r 54 Phoenix
Frilen Beverlee A steno USA h at Longmeadow
Frileu Rudolph G (Elsie C) pres-treas E O Smith Sales Co 457 Worthington h at Longmeadow
Frink Clara Mrs restwkr 286 Bridge h (6) 47 School
—Sadie A wid Leroy housewkr r 18 Prescott
—Wendell H (Margaret A) eng MDFCo h 18 Prescott
Frisbie Barbara A bkkpr SETCo r (2) 81 School
—Harold E (Gladys L) h 30 Church
—Henry H (Ethelwyn B) underwriter 1295 State h at Longmeadow
—John C (Alice D) watchman SGLCo h 272 Orange
—John W (Dorothy P) sls eng G&BMfgCo h 43 Mandalay rd
—Joseph C (Shirley) student h rear 263 Alden
—Lillian M priv sec 5 Paramount h 362 Wilbraham rd
—May E r 362 Wilbraham rd

FRISBIE
—Phyllis L married Sam Zucco
—Pie Co George W Weatherly Jr 67 Bliss
—Raymond S (Anna B) multilith opr Federal Land Bank h 87 Brunswick
—Richard C (Helen) trucker r 57 Sargeant
—Walter E (Hattie H) h 362 Wilbraham rd
Frisby Edith L Mrs presser 708 Sumner h 727 Union
—John T (Oneida B) mach opr MCCo h 176 Walnut
—Vernard E clk 340 Worthington r 727 Union
Frisch Alfred J (Rosemary A) boilermkr (243) 31 Elm h 17 Hartley
Frishberg Naphtali (Lee E) rabbi Congregation Beth El h 120 Sumner av
Frisino Ann M wid Samuel J r 1021 Columbus av
—Jerry J welder 35 State h at Holyoke
Friss Arthur G (Angelina M) honer 3664 Main h at Feeding Hills
Frissell Frank slsman r 76 Liberty
Fritch Louis T (Katherine C) rem to Colorado
Fritsch Paul W (Catherine V) toolmkr MDFCo h (1) 6 Jenks
Fritts Margaret P wid Leland A office sec (617) 1387 Main h 28 Riverview
Fritz Fred hairdresser 313 Bridge h at E Longmeadow
—Jacob (Ella) mach repairman h at Chicopee Falls
Fritz's Cycle Shop (Fritz Strassberger) 122 Boston rd
Fritze Alfred W (Eleanor R) foreman E Longmeadow h 107 Wilmont
—John A (Irene G) prod planning AmBCorp h 297 Chapin ter
Frizzell Clifford M (Hazel H) clk AmBCorp h 463 Allen
Frizzle Donald B slsman 1414 Main r 95 Pine
—Donald H (Dorothy C) chauf 251 Hickory h 95 Pine
Frodema Charles O (Stella M) mach opr 3664 Main h at Chicopee
—Eugene D (Frances T) blazer 983 Page blvd h 49 Medford
—Eva wid Peter r 76 David
—Henry A (Katherine A) druggist 853 Dwight h at W Springfield
—Joseph A (Catherine P) clk 853 Dwight h 76 David
—Mary M comptometer opr 3664 Main h at Chicopee
—Walter cook 124 Broadway r 18 Wight pl
Frodyma Frank J (Ruth S) pharmacist 121 Spring h 17 Trinity ter
Froebel Herman A (Martha L) baker emp 228 Columbus av h 565 Plainfield
Frogameni Anthony D (Mary) eng Willimansett h 82 Ashley
—James (Rose) chauf Chicopee h 124 Noel
—Joseph r 82 Ashley
—Joseph (Katherine) janitor WMassElecCo h 18 Warren pl
Frohberg Frieda J Mrs h 40 Montrose
Froiland Mfg Co Inc Paul Froiland pres-treas Ralph E Froiland v pres John S Kana clk screw mach products 430 St James av
—Paul (Margaret O) pres-treas Froiland Mfg Co Inc 430 St James av h 114 Park dr
—Ralph E (Ann) v pres Froiland Mfg Co Inc 430 St James av h at Suffield Conn
Fromer Claire clk Highland Novelty Co Inc r 215 Forest Park av
—Marvin M (Martha M) (Rivett & Fromer) 13 Vernon h at W Springfield
—Milton C (Mildred) slsman 87 Dwight h 43 Canterbury rd
—Samuel I (Etta) pres Highland Novelty Co Inc h 215 Forest Park av
Fromme Thomas R (Mary) student h 7 Cornell
Frommer Joseph (Matilda M) emp MCCo h 20 Putnam cir
Fromorin Attilio mason r 27 Bliss
Fronc Genevieve nurse NY r 55 Parker 10
—Marie J musician r 55 Parker 10
—Walter J (Bertha M) musician and wood 55 Parker 10 h do
Fronk Bertha M Mrs slswoman 1477 Main r 60 Embury
—Edward S chauf 12 Pynchon h 1708 Dwight
—G Ruth press opr AmBCorp r 1708 Dwight
—William H (Bertha M) packer IMCo h 60 Embury
Fronzi Romolo G (Elsa J) slsman 838 Main h 46 Palmyra
Frost Alice W Mrs emp ASCo (5) 110 Lincoln
—Charles L r 10 Monroe
—Charles S r (2) 25 Margaret
—Clara A wid Walter P h 91 Miller
—Clifford H (Alice E) watchman MDFCo h (2) 25 Margaret
—Donald R (Anne O) asst sls mgr (411) 146 Chestnut h 133 Pilgrim rd
—Eleanor R C nurse Sliosp h (5) 110 Lincoln
—George E rem to Leominster
—Gerald B route slsman 120 Oakland r 76 Liberty
—Gladys L r 142 Springfield

BITUMINOUS COAL
ARTHUR B. MORIN CO.
1570 Main Street
Tel. 6-4591

"Better be Safe than Sorry" **INSURE WITH**
PRESTON AND OLMSTEAD, INC. **ALL FORMS OF INSURANCE and BONDS**

FROST
—Harold L (Margaret A) plantwkr 120 Oakland h 237 Orange
—Harry A painter emp 759 Chestnut r 139 Tiffany
—James A (Harriet M) mach opr IMCo h (C) 589 Bay
—John D (Mae) porter Holyoke h (7) 74 Boylston
—Josephine F wid William J office sec (240) 121 Chestnut h 73 Avon pl
—Kenneth N (Alice W) rem to New Orleans La
—Louisa D wid Arthur D h 409 Walnut
—Lula wid James r 60 Hancock
—Marion R Mrs rem to W Springfield
—Myron S (Melina G) r 40 Sterling
—Odell (Annie B) smelter 262 Liberty h 114 Ferry
—Ransel J (Louise O) rem to Colrain
—Robert F cleaner 15 Seventh r 10 Monroe
—Theodore B elec NYNH&H h 142 Springfield
—Thomas N rem to New Orleans La
Frualla Cesare (Delia) baker emp A&PCo h 374 Armory
Frueh Bernice M packer 322 Main r 602 Dickinson
—Charles H (Esther K) asst-treas Warren F Hoye Inc 75 Page blvd h 588 White
—William J (Mary F) mach E Longmeadow h 602 Dickinson
Fruehauf Trailer Co Howard M Rafter mgr 10 West
Fry Eva G wid Norman A r 14 Newman
—Thomas C in USAirForce r 234 Pearl
Frydryk John T (Helen C) research mech Chicopee Falls h 588 Parker
Frye Anna F clk of corp Gerald F Moran Inc 35 Vernon r 15 Ripley pl
—Eleanor L wid William T h 15 Ripley pl
—Raymond M (Catherine S) emp MCCo h 712 Boston rd
—William R (Katherine M) (Standard Photo Service) 153 Dwight r 6 Athol
—see Frey
Frykberg Erik G (Winifred) h (3) 789 State
—Lillian emp Highland Hotel r 241 Worthington
—Winifred Mrs nursery atdt 33 Buckingham r (3) 789 State
Fuccie Mary C emp 445 Plainfield r do
Fuchs Edward A II asst editor 47 Federal r 97 Florida
—Samuel (Paula) emp 274 Worthington h (2) 64A Osgood
Fucillo Paul M slsman 60 Hannon h at W Springfield
Fudge Curtis A (Vivian S) clk USA h 148 King
Fuentes Eliazar C (Marie) mech 95 Liberty r 38 Marlborough
Fugalt Ralph J (Katherine M) student h 31 Farley
Fugere Lucien T (Helen M) diemkr USRCo h 89 Judson
—Raymond J (Mary E) clk 385 Liberty h 37 MassAv
Fullam Myrtle M mach 33 Morris r 237 Tyler

FULLAM AND COMPANY

RALPH E FULLAM
JOHN J BELTRANDI
ALLAN L BAIARDI

INSURANCE (ALL TYPES)
REAL ESTATE
MORTGAGE LOANS
APPRAISERS
PROPERTY MANAGEMENT

110 ELM EAST ELM BDG W SPRINGFIELD
TEL 6-6351
—See p 1046 W Springfield Directory

Fullard Samuel R emp WMassElecCo r 624 Union
Fuller Ada B h 118 Cambridge
—Albert L r 212 Bay
—Alfred F chauf 87 Albany h 25 Oswego
—Alvin W (Edythe J) ins (200) 44 Vernon h at Longmeadow
—Arthur A mach W Springfield h 87 Clifton av
—Arthur A Mrs (Nora M) died Dec 6 1949 age 60
—Bdg 19-23 Lyman
—Barbara D wid Frank E Jr r 18 Spruceland av
—Catherine M bkkpr 126 Liberty r 87 Clifton av
—Charles M (Margaret C) (Robinson Florist) 1854 Main h 26 Harkness av
—Chloe I slswoman 16 Broadway r 40 Byron
—Claudia E wid George N h (5) 77 School
—Clement M (Gene P) clk 1854 Main h at Granby
—Darrell J (Katherine W) h 1282 Bay
—Dolores J clk W Springfield r 199 Sumner av
—Donald constrwkr r 122 Chestnut
—Douglas C (Lillian H) maintenanceman WMassElecCo h 272 ConnAv
—Edith H wid Roger L h 46 Malden

FULLER
—Eleanor C service rep 25 Stearns sq h at Longmeadow
—Elizabeth L wid Frederic W h 120 Mill
—Emma D r 471 Chestnut
—Evelyn L receptionist 31 Elm h 93 Thompson
—Florence P Mrs head compiler (317) 33 Lyman 176 College
—Floyd C (Florence P) h 176 College
—Frederick W Jr (Helen S) v pres Holyoke Card & Paper Co 95 Fisk av and asst treas The Springfield Hospital 759 Chestnut h 30 Firglade av
—George H clk Palmer r 87 Belle
—Geraldine E married Lester Barber Jr
—Henry J (Helen C) custodian 220 State h 53 Grandview
—Herbert H (Vera) emp AmBCorp h 21 Pine
—Hebert H Jr student r 21 Pine
—Horace carp AmBCorp r 900 Worthington
—Horace N (Eloise M) lwyr (523) 1200 Main h 38 Grant
—Howard M (Beatrice P) draftsman USA h 473 Boston rd
—James R (Eléanor) rem to NY
—Jane M clk 1295 State h at Granby
—Jessie E Mrs nurse 111½ High r do
—Joan H dental asst (613) 1562 Main 53 Grandview av
—John W (Ruth R) slsman 29 Worthington h 16 Wigwam pl
—Leon L (Selina M) draftsman Holyoke h 28 Melville
—Leroy F (Eva M) treas Hotel Charles Co 1757 Main treas Hotel Kimball Co 140 Chestnut and treas Proctor-Carnig Inc 31 Hillman h at W Springfield
—Logan (Hazel) emp city h 120 Quincy
—Marcus A (Adelaide D) dentist (406) 1618 Main h 199 Sumner av
—Margaret C Mrs clk 1854 Main r 26 Harkness av
—Marguerite H wid Edwin M r 24 Jasper
—Mark D r 87 Clifton av
—Mary A wid David A h 134 Pendleton av
—Mary F cashier 101 Taylor h at W Springfield
—Maude clk Westinghouse h 72 Chapin ter
—Mildred clk ASCo r 18 Herman
—Milton I (Doris E) freight condr B&A h 22 Kenwood pk
—Miriam C Mrs library asst 220 State r 25 Harkness av
—Norma L steno (610) 31 Elm r 26 Howard
—Peter S mgr 21 Logan r 70 Chestnut
—Rayford W stock clk 1454 Main h at Feeding Hills
—Raymond S (Ruth H) payroll teller The Third Nat Bank & Trust Co of Spfd h 32 Lakeside
—Richard C stock clk 1454 Main h at Feeding Hills
—Richard L (Mary E) transmissionman 295 Worthington h at Hampden
—Robert mgr (516) 1537 Main h at Wethersfield Conn
—Robert (Jessie E) h 111½ High
—Robert D (Helen B) methods eng TelCo h (1D) 63 Long Hill
—Robert D (Miriam C) dist passenger agt B&A h 25 Harkness av
—Robert K (Grace G) h (2) 169 Maple
—Robert N (Julia M) pres G & C Merriam Co 47 Federal h 292 Forest Park av
—Ruby I wid John B nurse 40 Byron r do
—Russell F student r 32 Lakeside
—Ruth emp Wesson Memorial Hospital r do
—Shirley nurse SHosp r do
—Shirley A Mrs nurse 66 Cortland r do
—Susie A wid Ezra R seamstress 27 Lyman h 586 Chestnut
—Theodore R (Thelma B) trucking 2533 Main h 33 Glenham
—Vera Mrs (North End Flower Shop) 2539 Main r 21 Pine
—Willard C buyer 1548 Main h at Longmeadow
—William F (Shirley A) mach IMCo h 66 Cortland
—William H painter USA h 500 Union
Fullerton Laurence E (Elinor L) sls mgr Am Airlines Inc h 16 Manor rd
Fulponi John L (Sophie A) fireman SFD h 62 Howard
—Peter L (Helen C) printer emp 53 Hillman h (7) 75 School
Fulton Edith M r 207 Bay
—Elwin L student r 82 Ardmore
—Graham H (Margaret A) carp h 36 Belmont av
—Hazel M wid Robert R housekpr r 5 Oak
—John B h 207 Bay
—Lorraine P Mrs clk W Springfield 39 Murray Hill av
—Louis E (Hazel B) molder USRCo h 82 Ardmore
—Market (Louis Zionts) grocer and meat 806 Carew
—Robert (Lorraine P) clk 125 Liberty r 39 Murray Hill av

FULTON
—Robert F (Cicely A) rem to Chicago Ill
—William S (Teresa M) dentist (201) 1597 Main h 166 Washington blvd
Fultz Elizabeth B wid Theodore P r 18 Hayden av
—Mary A wid Daniel J h 18 Hayden av
Fulvi Artilio V (Maria) cementwkr h (2) 935 Main
—Edward E (Averion) r 786 Worthington
—Florence A Mrs (Worthy Cleaners) 664 Worthington h 786 Worthington
—Silvio (Florence) mach opr E Longmeadow h 786 Worthington
—Virgilio (Palma) h 786 Worthington
Fumo Charles A (Anna M) mach opr MCCo r 302 Bay
—Vincent T emp 34 Front 10 h 302 Bay
Funai Charles (Adele) janitor ASCo h 45 Fremont
—Eleanor J bkkpr 1763 Main r 21 Van Horn pl
—Francis C (Pauline A) yarn servicer Thompsonville Conn h 302 Allen
—Genevieve Mrs rem to NY
—Peter (Louise M) meat cutter W Springfield h 21 Van Horn pl
Funaro Joan C tel opr TelCo r 26 Northampton av
—John (Helen R) slsman h 26 Northampton av
Fundalin Carl restwkr r 36 Willow
Funk George R (Zenobia E) welder Westinghouse h 23 Bristol
—Luther E Jr (Ruth M) mach 731 Worthington h 58 Johnson
—Matthew N chauf 870 State h 165 Middlesex
—Ruth M Mrs steno IMCo r 58 Johnson
Funn Irttie W Mrs interviewer 282 Dwight r 74 Alden
—Reginald F (Irttie W) tester Westinghouse h 74 Alden
—Tenny C (Julia) h 97 Wilbraham av
Funton Helen cashier 235 Chestnut h at Agawam
Furcolo Charles L physician 14 Maple h at Hampden
—Clinic 14 Maple
Furden Henry (Hilda) plumber Chicopee Falls h 46 Quebec 10
Furey C Katherine clk 1477 Main h at Chicopee
—David M driver ASCo r 70 Braddock
—Merwin F (Mary H) membership sec and public relations YMCA h 70 Braddock
—Paul F (Mary F) emp 53 Bliss h 30 Longfellow ter
—Roger K (Dorothy K) shipper emp 18 Park 34 Avon pl
Furgal Joseph J prod asst USA r 319 State
Furlani Anthony emp 5 Albany h at Feeding Hills
Furkey Herman W (Doris) assembler USA h 52 Ramsey
—Marion M Mrs bkkpr 40 Napier r 519 Berkshire av
Furlani Almarina M married James DeMarco
—Anne J assembler Westinghouse h 552 Worthington
—Barbara M assembler AmBCorp r 552 Worthington
—Eugene (Barbara R) janitor G&BMfgCo h 99 Walt
—J David (Paulnie M) chauf 21 Clinton h 135 Firglade av
—Joseph R (Rena E) fireman SFD h 40 Stevens
—Joseph V student r 552 Worthington
—Louis P (Luba M) cableman 73 State h 389 Columbus av
—Paul J student r 99 Walt
—Rudolfo (Franchina) janitor W Springfield h 17 Griffin
Furlow Amelia Mrs married Lukelan M White
—Jackson C emp MCCo r 73 Franklin
—James W (Helen E) rem to Florida
—Mack (Arlena) mach opr h 19 Boundary pl
Furman Adolf J upholsterer Chicopee r 522 Chestnut
—Alfred A welder MDFCo r 522 Chestnut
—Frank W (Alice R) foreman 38 Walter h at Holyoke
—Helen Mrs (Helen's Beauty Shoppe) (6) 1242 Main h at Chicopee Falls
—Henry J (Michaline M) group leader 3664 Main h at Chicopee
—John (Hedwig) group leader 3664 Main h at Chicopee
—John A (Pauline S) dipper Chicopee h 522 Chestnut
Furness John (Rose L) steel sorter 22 Belle h 171 Franklin
Furniture Distributors Inc Lewis S Silverman pres Perry Swirsky treas 32 Patton
—Mart (J Frank Goldberg) new and used furniture 90 Worthington
Furris Ralph H student r 107 Northampton av
Furrow Mabel C wid Samuel E h 118 Westford av
Furst Harold R (Frances R) (General Brush Co) 32 Taylor h 216 Springfield
Furtek Albert r 2787 Main
—Edmund W (Catherine T) h 448 Dickinson
—John (Doris E) mach opr 644 Monsanto av 10 h 53 Webster
Furtex William L (Catherine A) signal maintainer NYNH&H h 97 Ashley
Fusaro Carlo (Alice) chauf city h 366 Hancock
—Edward H emp USA r 366 Hancock
—Gloria L steno (326) 31 Elm r 366 Hancock

Hard Chromium Plating
THOMAS J. MURRAY
964-966 Main Street • West Springfield
Springfield's Largest Platers
DIAL 2-3129
Complete Plating Service

REAL ESTATE
RENTALS
APPRAISALS
A. C. WHITE, JR., REALTOR
496 Bridge St. Telephone 2-5109
INSURANCE
PROPERTY MANAGEMENT
MORTGAGE LOANS

FORBES & WALLACE . . SHOPPING CENTER FOR WESTERN NEW ENGLAND

TRUCKING RIGGING CALL HUCK'S TRUCKS POOL CAR DISTRIBUTION PHONE
INDUSTRIAL MOVING 188 LIBERTY STREET Truck Renting and Leasing 3-5147

FUSARO
—Raymond F (Theresa A) carp E Longmeadow h 212 Powell av
—Rita V steno E Longmeadow r 366 Hancock
Fusro Anthony (Jeannette C) mach USA r 119 King
—Celeste r 106 Orchard
—Felix L (Mary A) h 106 Orchard
—Fiore J (Theresa M) mixer MBCo h 57 Marble
—Jovoline wid Anthony h 119 King
—Marie L stock clk ASCo r 22 Burr
—Neal G (Louisa E) (Neal and Al's Barber Shop) 200 Chestnut h 22 Burr
—Neal G Jr clk 156 Cambridge r 22 Burr
Fusley Nellie H wid Henry E h 75 Pomona
Fuss Robert H (Evelyn A) (Park Jewelry) 704½ Sumner av h at Somers Conn
Future Springfield Inc Sherman P Voorhees executive dir municipal research bureau 86 Hillman
Fyhr Annette Y emp 88 Birnie av r 310 Oakland
—Carl E (P Constance) drop forger MDFCo h 1529 Dwight
—Carl I (Lillian C) artist BBNCo h 79 Canterbury rd
—Clarence C (Annette Y) coml artist emp 4th fl 196 Worthington h 1529 Dwight
—Virginia S buyer ASCo r 1529 Dwight
Fynan John E (Nellie J) foreman 31 Front 10 h 130 Merida

G A R MEMORIAL BDG 44 State
G & A Auto Body (Joseph A Alvaro) reprs 58 Loring
G & H Engineering Co Inc Joseph Tangrady pres Mrs Constance Stanton sec Henry Weller treas (245) 121 Chestnut
G & S Service Station (Fred J Guiney and John L Sullivan) gasoline 905 Belmont av
Gaal Amelia wid Joseph R r 216 Boston rd
Gaball Alfred (Alice) clk 2018 Main h 28 Myrtle
—Anna H r 28 Myrtle
Gabanelli Inez Mrs r 46 Bradford
Gabba Doris rem to NY
—Thomas (Margaret) chauf r 1968 Main
Gabel Joseph R (Emily) ins adjuster (1101) 95 State h at W Springfield
—Lois B wid Joseph R h (8) 18 Hancock
Gaberman Martin W clk 1414 Main r 184 Commonwealth av
—Norma L shipper Ludlow r 184 Commonwealth av
—Samuel (Sarah P) metalwkr GICCorp h 184 Commonwealth av
—Selma E clk 1414 Main r 184 Commonwealth av
Gabik George (Carolyn) in USArmy r 37 Malcolm rd
Gabinetti Battista emp SGLCo h 45 Bloomfield
—Battista Mrs (Catherine) died Nov 28 1949 age 47
—Eleanor M emp (716) 29 Worthington r 45 Bloomfield
—Evelyn E emp (716) 29 Worthington 45 Bloomfield
Gabler Ruth M died Oct 24 1949 age 52
Gaboury Albert E (Elsie E) painter h 78 Adams
—Anthony W (Mary E) clk Chicopee h 315 Chestnut
—Dorilla wid Isadore h 861 Main
—George M (Elma A) emp SFCo h 4 Quebec 10
—Helen R dental asst 634 Page blvd h at N Agawam
—Herbert E (Stella L) painter h 33 Central
—Herman N (Victoria A) teletype opr Westover Field h 32 Beaumont ter
—Louis r 66 Phoenix ter
—Louis A (Daisy A) stockman TelCo h 144 White
—Paul F (Flora A) r 37 Converse
—Raymond H press opr Smith & Wesson Inc r 122 Chestnut
—Roger H (Anne C) slsman Chicopee h 621 Belmont av
—Theresa A clk Spfd Nat Bank 111 Olmsted dr
—Valarie V Mrs h 111 Olmsted dr
Gabree Ernest A supply clk B-DCBCo 53 Crystal av
—Victor prod asst USA r 68 Temple
Gabriel Jennie W wid Charles R r 8 Riverview ter
—Robert J rem to NY
Gabusi Frank (Florence) watchman Chicopee h 94 Huron
Gacek John r 1853 Main
Gacona Louis R (Linda M) mach opr W Springfield h 791 Worthington
Gadaire Charles R (Anna) prof 170 Wilbraham rd h at Ludlow
Gadbois Arthur E (Ellen A) h (32) 2295 Main
—Rose D wid Fred r 539 Dickinson
Gade William R mgr 1337 Main r 122 Chestnut
Gademan Marion C Mrs sec The Harvey & Lewis Co 1503 Main r inq do
—Theodore C (Marion C) pres-treas The Harvey & Lewis Co 1503 Main r inq do
Gadowski Helen clk MCCo r 21½ Indian Leap 10
—James chauf 140 Lyman r 21½ Indian Leap 10
—Michael (Mary) mach MCCo h 21½ Indian Leap 10
—Stanley M slsman 152 Lyman r 21½ Indian Leap 10

Gadreault Raymond R (Rosemary M) clk A&PCo h 35 Clayton
Gadsen Arthur (Rosa L) porter 1421 Main h (8-10-11) 1123 do
—Joseph emp city r (8) 74 Boylston
Gaest Thomas (Bessie) musician h 103 Essex
Gaff Philip J emp city r 32 Bond
—William J emp 385 Liberty r 32 Mattoon
Gaffeny John G r 30 Salem
Gaffney Ada B wid William T rem to Florida
—Andrew A (Josephine M) clk 2052 Main h 366 Franklin
—Grace M Mrs socialwkr (211) 1694 Main r 819 Chestnut
—Harold M (Irma G) emp MBCo r 4 Eagle
—John P park supt Agawam h 819 Chestnut
—John P Jr (Grace M) student r 819 Chestnut
—Marie A wid James h 7 Niagara
—Myles T (Estelle) fireman SFD r 107 Phoenix ter
—Thomas P (Kathleen A) foreman city h 26 Kensington av
—William F Jr (Enid M) tilesetter 160 Walnut h (12) do
Gage Ethel G h 26 Spencer
—Florence B h (6) 282 Central
—Leonard B (Dorothy C) investments (525) 1387 Main h at Longmeadow
Gagen Dorothy icer 355 Chestnut r 24 Nelson
Gager Mabelle P tchr 141 Washington h at Somers Conn
Gagliardi Carlo (Mary) emp Westinghouse h (2) 855 Liberty
Gagliardo Fioravante (Santina) foreman (512) 29 Worthington h 13 Piedmont
—Thomas S (Erna L) toolmkr Westinghouse h 20 Piedmont
Gagliarducci Angelina Mrs h 32 Richelieu
—Angelina A steno Westover Field r 246 Mill
—Anthony L (LaSelle P) (Tony A Gagliarducci & Sons) 227 Mill h 246 do
—Benjamin A (Lillian R) chauf 1808 Columbus av h 27 Cleveland
—Carmela wid Raffaele h 228 Walnut
—Carmeno emp 21 Wilbraham rd r 66 Fremont
—Concettina M r 246 Mill
—Dominick r 228 Walnut
—Ersilia D wid Tony A h 246 Mill
—Ethel T Mrs rem to St Petersburg Fla
—Frank A emp city r 66 Fremont
—George R (Mary L) chauf city h 65 Pheland av
—John r 66 Fremont
—Joseph A (Barbara M) welder GICCorp h 67 Dawes
—Mary A wid J Costantino h 66 Fremont
—Milton M (Vivian) with Tony A Gagliarducci & Sons 227 Mill h 246 do

GAGLIARDUCCI TONY A & SONS
(Anthony L Gagliarducci) landscape engineers and contractors office and yard 227 Mill tels 4-0219 and 6-7594—See p 99

—Vincent J (Mimi D) h 338 Mill
Gagne Albert H foreman 142 Hancock h at Ludlow
—Annie V wid Edward r (10) 6 Kenwood pk
—Aurelia E cabinetmkr emp 37 Lyman r 375 Water 10
—Beatrice R mach opr 33 Morris r 375 Water 10
—Charles J (Rose M) mach BMTCo h 375 Water 10
—Edith M Mrs insp 33 Morris r 13 Atwood pl
—Frances R emp 327 Maple r do
—Francis D (Stacia) rem to Wilbraham
—Francis W tester 3664 Main h at Chicopee
—George J mech USA r 254 Main 10
—George J (Exaline F) toolmkr Westinghouse h 17 Wolcott
—Harvey mach opr 644 Monsanto av 10 r 254 Main 10
—Janice J Mrs h 4 Broad
—Joseph h 254 Main 10
—Joseph r 105 Central
—Joseph G rem to Florida
—Josephine A h 60 Fort Pleasant av
—Leo Jr (Irene D) mach opr USRCo h 92 Norwood
—Leo P (Alice M) mach opr W Springfield h 207 Worcester 10
—Louis T (Sophie P) emp MCCo h 28 Parker 10
—Maria insp MCCo h 397 Main 10
—Martha A r 36 Mooreland
—Norman W D (Doris B) toolmkr Westinghouse h 25 Lawnwood
—Raymond J R (Mary D) (Gagne's Service Station) 260 Columbus av r 77 South
—Real F (Geraldine M) toolmkr Westinghouse h 138 Wilbraham av
—Richard (Anne) r 33 Richelieu
—Robert J emp MCCo r 3201 Main
—Roland W (Lillian L) toolmkr 34 Hampden h 93 Catharine

GAGNE
—Romeo press opr AmBCorp h 128 Orchard
—Rosalie E wid Peter M r 30 Melbourne
—Stacia M clk 1295 State r inq do
—Theresa L clk 1528 Main r 375 Water 10
—Wilfred E (Evelyn R) assembler 5 Paramount h 778 Page blvd
—Wilfrid J (Yvonne) toolmkr Westinghouse h 75 Saratoga
—William J (Edith M) insp USA r 13 Atwood pl
Gagne's Service Station (Raymond J R Gagne) 260 Columbus av
Gagney Gerald J (Eleanor M F) toolmkr 516 St James av r 103 Bowdoin
Gagnier Albert J (Pauline O) draftsman (400) 1694 Main h 67 Bradford
—Anna M Mrs real est (2) 40 Oswego h do
—Charles A mgr (221) 115 State r 43 Crown
—Cora B wid George J r 41 Merwin
—Edgar carp emp 363 Eastern av h (3) 73 School
—Elizabeth wid Christopher h 43 Crown
—Francis A mach E Longmeadow h 88 Albemarle
—Joan emp 33 Morris r 274 Pearl
—Leopold (Eva C) finisher VNCo h 90 Albemarle
—Pauline wid Albert clk 1576 Main r 26 Lenox
—Robert P (Carmella V) route slsman 33 Plainfield h 172 Roosevell av
—Samuel J (Emma M) h 41 Merwin
—Sarah Y housekpr r 88 Albemarle
—Vivian M winder Westinghouse r 88 Albemarle
Gagnon Adelard F (Ella M) custodian 64 Myrtle 10 h 37 Medford
—Albert J Jr in USArmy r 207 Wilbraham av
—Alfred J (Caroline) mach GB&MfgCo h 10 Niagara
—Alice R Mrs mach opr 34 Front 10 h 176 Centre 10
—Amelia M wid Adolphe rem to Chicopee
—Anna h (10) 15 Saratoga
—Come V (Ida T) elec emp 440 Worthington h 32 Beauchamp
—Douglas (Genevieve I) buyer 88 Birnie av h 284 Dwight st ext
—Edmond C radiowkr 721 Worthington h at W Springfield
—Edna G clk W Springfield r 32 Beauchamp
—Emile mech 338 Worthington r 15 Walter
—Emile T dentist (217-218) 137½ State r 4 Ingraham ter
—Ernest L Jr binderywkr PPubCo r 119 Hancock
—Florine M Mrs grocer and meat 3125 Main r 24 Dover
—Gabriel (Florine M) mgr 3125 Main h 24 Dover
—Genevieve I Mrs priv sec 33 Morris r 284 Dwight st ext
—George (Anna) emp USA r 72 Temple
—Henry C (Yvette D) letter carrier 436 Dwight h at E Longmeadow
—Henry R (Ida) tire builder USRCo h 119 Andrew
—Hermine wid Ludger r 119 Alden
—Hervey F (Odina A) mach HGWCo h 20 Grace
—Joan R clk SF&MInsCo r 143 Fountain
—Joseph A mach r 207 Wilbraham av
—Joseph E (Alice B) chauf (319) 36 Court h 36 Catharine
—Lionel F (Angelina M) baker emp 328 Columbus av h 20 Dickinson
—Lorraine Mrs r 34 Bancroft
—Lorraine J clk TelCo r 32 Beauchamp
—Margaret M wid George r 2375 Main
—Marguerite A clk E Hartford Conn r 20 Dickinson
—Mary A wid Joseph r 14 Sterling
—Oliver cleaner 89 Belmont av r 108 Calhoun
—P Hormisdas (Euphrasie) h 18 Alfred
—Paul A student r 36 Catharine
—Phillias (Eleanor) h 38 Thomas
—Robert E (Constance) h 203 Nash
—Robert H (Constance) rem to W Springfield
—Robert J r (5) 29 Myrtle
—Roy J (Rose) mach opr CVMfgCo h 405½ Chestnut
—Ruth L procurement clk USA r (8) 292 Union
—Sylvia M wid Camille tel opr TelCo r 108 Ellsworth av
—Theodore (Frances E) mach AmBCorp h 18 Grace
—Theodore A (Norma M) foreman 311 Page blvd h 157 Parkerview
—Theolie F Mrs law clk (531) 31 Elm h at Chicopee
—Viola emp SHosp r do
—Walter R (Grace I) tiremkr USRCo h 10 Huntington
—William R (Laurel E) serviceman 78 Island Pond rd h 88 Spring
Gagnon's Auto Supplies (C George Leveillee) 791 State
Gahan Michael O (Margaret M) yard clk B&A h (2) 35 Summit
Gaherty Mae J r (5) 31 Maple
Gahm Carl N (Katherine J) slsman Westinghouse h 165 Breckwood blvd

SALES RENTALS MANAGEMENT HENRY M. CLARK CO., REALTORS APPRAISALS MORTGAGE LOANS
100 BROADWAY TELEPHONE 7-0231

ALBERT STEIGER COMPANY
DEPARTMENT STORE - 1477-1479 MAIN ST.

Gabres James M (Mary E) mach opr Chicopee h 1026 Liberty
Galasso Giuseppe r 18 Fresno
Galbiel Jeffrey r 28 Buckingham
Gall Frances r 471 Chestnut
Galmairi Jerry A (Ida G) stripper Thompsonville Conn h 75 Powell av
Galmari Anthony r (6) 22 Morris
—Clara J clk MMLInsCo r 27 Ivanhoe
—Cora M wid Pietro h 35 Gardner
—Donald P student r 27 Ivanhoe
—Felicia M Mrs cafeteriawkr MMLInsCo r 27 Ivanhoe
—Frank A emp B&A r 37 Greene
—Ida G Mrs mgr 544 Sumner av r 75 Powell av
—James J r 166 Warrenton
—Marianne wid Ralph h 37 Greene
—Mildred emp 33 Morris r 35 Gardner
—Pauline C married Dominick A Vecchiarelli
—Peter J (Felicia M) custodian 1300 State h 27 Ivanhoe
—Phyllis M boxmkr MBCo r 456 Sumner av
Gaines Catherine A Mrs office supv (303) 145 State h at Southwick
—Donald (Betty) glass blower 130 Union r 471 Central
—Emanuel A (Mamie) receiver USRCo h 11 Queen
—Jacqueline E priv sec 310 State r 127 School
—Louis C lwyr (31-32) 1323 Main h (33) 18 Mattoon
—Theresa J tel opr TelCo r 156 Garland
—William A in USNavy r 156 Garland
Gainey Allen (Alice) h 11 Walnut ct
Gainley Catherine Mrs emp (616) 1200 Main h 88 Northampton av
—Grace L M Mrs librarian Hampden County Law Library 37 Elm h at W Springfield
Gair Alexander E in USMarines r 18 Melville
—Ernest A (Mary P) painter SHosp h 18 Melville
Gaito Edward D (Esther E) maintenance supr VNCo h 108 Rochelle
—Edward F student r 108 Rochelle
—Edward F (Packard Cleaners) 346 Orange r 108 Rochelle
Gaj Anna M wid John h 513 Main IO
—Dorothy nurse SHosp r do
—Frances J insp Smith & Wesson Inc r 513 Main IO
—Mitchell F (Sophie S) foreman MCCo h 515 Main IO
Gajda Alfred (Ruby M) emp 120 Oakland h at Chicopee
Gajewski Anna Mrs rem to Hartford Conn
—Edward J (Alice L) plasticwkr MCCo 959 Berkshire av IO
—John J (Mary L) clk 521 State h (6) 172 Carew
—Pauline L Mrs bkkpr 1419 Main h at Warren
Gajowski Antoinette R (Anna H Smith) (404) 1490 Main h at Chicopee Falls
Galagher Clayton E (Elizabeth J) h 49 Dubois IO
Galaneck John lab r 36 Willow
Galanis Charles C presser 345 Dwight r 73 Patton
—Christopher (Fay) slsman r 11 Merida
—George G (Theresa C) h 73 Patton
—Helen r 73 Patton
—Manuel presser 345 Dwight r 73 Patton
—Peter J student r 73 Patton
—Theodore (Anita) mach PM&GCo h 11 Merida
Galano Gelsomina M Mrs treas (Venice Cafe) and Pizzeria Inc 956 Main r 15 Dow
—Joseph J (Gelsomina M) pres Venice Cafe and Pizzeria Inc 956 Main h 15 Dow
Galarneau Aldina L tchr W Springfield h 248 Fort Pleasant av
—Elleodore A (Mary A) assembler Westinghouse h 8 Massasoit
—Ernest C (Emilia C) tester Westinghouse h 142 Main IO
—Ernest C Jr (Jean) rem to Ludlow
—George L (Malvina M) polisher Westinghouse h 23 Walter
—Henry P (Celina Mary) grocer 764 Dwight h 84 Abbe av
—Leo R clk 130 Lyman r 84 Abbe av
—Mary A Mrs emp ASCo r 8 Massasoit
—Oliver W (Dagmar N) mgr Hillcrest Park Cemetery 885 Parker office (57) 25 Harrison av and mgr (723) 1387 Main h (7) 58 Edwards
—Richard E (Luella F) grinder IMCo h 210 Pendleton av
—Thomas L mach opr LM&SCo r 142 Main IO
—Wilfred G stock clk 88 Birnie av r 8 Massasoit
Galaska Stella M steno 3664 Main h at Chicopee
Galbraith Christine wid Frederick G r 79 Newhall
—Mary L cashier (401) 145 State h at Longmeadow
—Stanley (Alice M) traffic mgr 149 Wason av h 31 do
Galda John V (Genevieve A) mach NYNH&H h 17 Vinton

Gale Alice I receptionist USA r (3) 29 Federal
—Mattie F wid William F h (3) 29 Federal
—William F (Signe C) service mgr (408) 121 Lyman h 438 Tinkham rd
Galemba Mildred S wid Abraham E clk 1414 Main h 72 Belmont av
Gales Robert L (Thelma L) rem to Arkansas
Galetta Charles A clk 204 Worthington h at Suffield Conn
Galetti Adele wid Caesar r 90 Shattuck
Galey Walter E (Lydia F) r 20 Valentine
Galeziowski Anthony J (Stella) (Orchard Bakery) 176½ Main IO h at Wilbraham
Galiatsos George V (Eva F) mail porter 57 Liberty h at W Springfield
Galica Edna S punch press opr 3664 Main h at Chicopee Falls
—Emilie A clk 85 Chestnut h at Chicopee Falls
—Eugene A (Alyce B) tool designer USA h at Chicopee
—Eugene S (June A) (B & G Esso Servicenter) 216 Armory h 19 Middlesex
—Jane T clk 1295 State h at Chicopee
—John S (Ruth A) clk Willimansett h 76 Gold
—Walter A (Stella C) rod scraper USA h 38 Goodwin IO
Galimberti Beatrice A clk USA h at Thompsonville Conn
Galin Bernard (Lillian) bowling alleys Holyoke h 60 Fort Pleasant av
—Esther E student r 36 Forest Park av
—Herman (Dora) bowling alleys Holyoke h 36 Forest Park av
Galinat Edward W (Ida A) yarn supt Thompsonville Conn h 651 Cooley
Galipeau Albert J r 105 Grenada
—Birnest A (Simonne C) mach opr MDFCo h 54 Hyde av
—Charles J (Blanche M) maintenanceman 45 Pomona h 105 Grenada ter
—Joan M married Henry Bowers rem to Norwalk Cal
—Lionel J (Christine M) rem to W Springfield
Galistos Edward emp Westinghouse r 1853 Main
Galkine Mary H Mrs clk 11 Columbus ter r 28 Continental
—Richard A (Mary H) r 28 Continental
Gallacher Dennis J (Irene) chauf RyEx h 52 Walt
Gallagher Beatrice C nurse Mercy Hospital r do
—Charles J repr USA r 82 Pearl
—Christopher P (Flora B) baker Holyoke h 9 Murray Hill av
—Edward (Hanna L) parts mgr 630 Main h (4) 7 Lillian
—Edward G (Theresa M) h 179 Albemarle
—Francis M (Elizabeth C) deputy chief of police (202) 80 Court h 529 King
—Francis M Jr policeman r 529 King
—Frank J (Mary A) h 42 Applewood pl
—Frank J Jr (Verdi M) weaver Thompsonville Conn r 32 Dearborn
—Gerald (Mafalda A) ins agt PruInsCo h 131 Caseland
—Henry B emp Westinghouse r 180 Whittum av
—James emp Westinghouse r 69 Walnut
—James h (5) 19 Spring
—James E (Alice F) foundrywkr CVMfgCo h 155 Michon IO
—James E (Phyllis M) office mgr 198 Chestnut h (7) 277 Dwight ext
—James R (Mary C) foreman AmBCorp h 9 Florence
—James R Jr student r 9 Florence
—Jean M tel opr 295 Worthington h at W Springfield
—John H (Jennie A) emp USRCo h 178 Wason av

Gallagher John J
(Kathryn A) pres Fiske-Gallagher Accounting Inc (8) 18 Vernon h 84 Donbray rd—See p 25

—Katherine M wid Charles r 176 Roswell av
—Lillian M wid Charles J matron 415 State h 5 Oak
—Lloyd W r 53 Freeman ter
—Luella A Mrs slswoman 1320 Main h 88 Worthington
—Mae E wid Frank J h 34 Dearborn
—Mafalda A clk TelCo r 131 Caseland
—Margaret wid James J r 71 Woodlawn
—Margaret S typist USA h at Agawam
—Martin P (Leonie A) conditioner W Springfield h 54 Saratoga
—Mary rem to W Springfield
—Mary A wid Daniel R r 53 Freeman ter
—Mary F married Robert Skelly
—Mary J r 104 Spring
—Mary R with T F Sheehan Florist 136 State r 60 Byers
—Nora rem to Holyoke
—Nora M kitchenwkr S Hadley r 55 Ralph
—Paul T student r 9 Florence
—Peter J (Nora A) h 33 Claremont
—Peter J Jr (Loretta C) fireman SFD h 117 Florida
—Raymond C (Catherine L) in USArmy r 26 Bradford

GALLAGHER
—Raymond P (Emily A) chief of police (202) 80 Court h 919 Wilbraham rd
—Rosemary A technician Mercy Hospital r 919 Wilbraham rd
—Thomas F prod controlman USRCo r 5 Oak
—Thomas F (Dorothea I) customer eng 87 State h at Hazardville
—Veronica K wid Francis I clerical asst District Court 208 Broadway h 97 Shefford
—William F (Dorothy S) custodian 53 Elliot r 5 Oak
—William T clk 1421 Main h at W Springfield
—William T (Maggie F) h 53 Freeman ter
—see Galleher
Gailan Gordon J (Dorothy E) sls mgr 47 Federal h at Longmeadow
Gallant Alexander C (Catherine L) mason Wilbraham h 43 Warner
—Alfred P (Augusta M) tool control supv IMCo h (7) 27 Bowdoin ter
—Anthony D (Grace H) chauf 983 Page blvd h 41 Gold
—Emanuel (Bella) chauf 983 Page blvd h 39 Gold
—Emmanuel A Jr (Grace F) millwkr 38 Cass h 62 Redlands
—Lawrence A (Agnes E) slsman 181 Taylor h 22 W Alvord
—Mederic J (Elsie M) calenderman USRCo h 1490 Carew
—Philip C (Helen R) stock chaser 2155 Columbus av h 23 Middle
—Roger A (Amanda M) carp emp 153 Dartmouth ter h 306 Goodwin IO
—Verdinand emp 983 Page blvd r 39 Gold
—Walter T (Blanche I) bev mgr 1018 Main h rear 12 E Hooker
Galloway Mamie T wid Joseph h 179 Hampshire IO
Gallenbaush Anna r 103 Bowdoin
Gallerani Agnes r 49 Strong av
—Anna kitchenwkr Highland Hotel Hillman c Barnes h W Springfield
—Benedict (Cambridge Market) 156 Cambridge h 21 Ashley
—Bruno M (Lorna R) landscaper Longmeadow h (3) 84 Byers
—Ernest (Martha V) h (2) 268 Walnut
—Frank W (Rose F) constrwkr r 88 Marble
—George P (Viola M) mach opr G&BMfgCo h 195 Tyler
—Giuseppe J r 18 Atwood pl
—Harry A (Olympia M) clk PO h 39 Ranney
—Jeremiah L (Thomasine C) foreman Chicopee h 183 Windemere
—Joseph (Susan A) route slsman W Springfield h (1) 4 Brigham
—Lorna R Mrs clk 74 Park r (3) 84 Byers
—Louis D (Helen M) trucker 253 Liberty h 415 Chestnut
—Olympia M Mrs clk 46 Hampden r 39 Ranney
—Peter J (Rachel A) mach G&BMfgCo h 111 Colton
—Peter J Jr emp 193 Chestnut r 111 Colton
—Ralph h 108 Walnut
—Sebastian (Esther) polisher Westinghouse h 49 Strong av
—Vincent J (Sylvia L) (Vincent's Market) 363 Boston rd r 50 Washington rd
—Vincenzo h 129 Eastern av
Galletti August (Cecelia M) auto repairman Chicopee h 88 Walt
—Aurelei wid William r (2) 57 High
—Dino (Elisabeth M R) bus opr StRy h 100 Fenwick
—Dino W (Constance M) h 37 Warriner av
—Dorilda Mrs h 443 Taylor
—Elizabeth M R Mrs assembler Chicopee r 100 Fenwick
—Emma M wid Joseph h 388 Franklin
—Gino A (Gertrude R) mech 169 William h 67 Penacook
—Harold F (Helen C) clk 722 Liberty r 57 Stockman
—Joseph L (Florence C) boxmkr W Springfield h (G) 807 Liberty
—Leo W grocer 722 Liberty h at Hazardville Conn
—Peter P (Rose) emp city h 374 Hancock
—Primo draftsman SETCo r 374 Hancock
—Raymond (Mildred) shipping clk 165 Lyman h 374 Hancock
—Robert F (Esther) bartender 169 Chestnut h 256 Dwight st ext
—Rudolph chauf r Albany r 33 York
—Silvio P bldg insp (415) 36 Court h (2) 57 High
—Vincent J (Lorraine K) supr Chicopee h 92 CommAv
Gald Constance C Mrs clk AmBCorp r (8) 11 Eagle
—Frank (Constance C) asst supv 312 Birnie av h (8) 11 Eagle
Galliano Jennie L r 31 Loring
Gallibor Edward T (Myrtle M) lineman TelCo h 102 Gilbert av
—Francis J insp USA r 34 Leyfred ter

SPEED & HEGEMAN | REALTORS | 54 ELM STREET WEST SPRINGFIELD Tel. 7-2604

● Expert Repairing
● Fringing
● Machine Binding
● Overcasting
HOSKIN RUG CO.
929 MAIN ST. SPRINGFIELD, MASS.
Telephone 4-8086
● American Oriental
● Axminsters
● Broadloom, Wall to Wall
● Wiltons

FIELD, EDDY & BULKLEY INSURANCE
1200 MAIN STREET PHONE 4-1112
Fire -- Accident -- Auto

Service Between All Points In Mass. | R. J. WELSH EXPRESS, Inc. PHONE 2-2871 | 820 Union Street West Springfield

GALLINER
—Frank J (Rose K) h (3) 21 Salem
—Marion E wid Francis V beauty culture 34 Leyfred ter h do
—Maurice E chauf Westfield r 102 Gilbert av
—Robert J student r 34 Leyfred ter
Gallini Caroline J slswoman 1414 Main r 32 Pearl st pl
—Joseph (Mary R) (Fontana's Market) 560 Worthington h 32 Pearl st pl
Gallinotti Lena M wid Angelo mach opr h (6) 73 Margaret
—Raymond T (Rose C) meat cutter H L Handy Co r (6) 73 Margaret
Gallipeau A Margaret Mrs (Peggy's) 154½ Main I0 h at Wilbraham
Gallivan Edmund M slsman 115 Chestnut r 65 Whittier
—Emma E wid Thomas E h 343 Nottingham
—Harold J (Phyllis) investigator (15) 36 Court h (8) 99 Oswego
—John E slsman GICCorp r 343 Nottingham
—Leo F (Margaret C) mgr 46 Taylor h 28 Biltmore
—Michael F (Ellen E) h 65 Whittier
—Shiela M nurse Mercy Hospital r do
—Thomas E (Rena C) lieut SFD h 16 Utica
Gallo Alphonse W (Susan M) foreman 262 Liberty h 31 Croyden
—Anthony r 16 Colchester
—Antonio (Virginia R) emp 67 Boylston h 27 Colchester
—Enrichetta M wid John died June 3 1949 age 74
—Ernest L (Natalie C) asst foreman 157 Chestnut h 348 White
—Frank M in USArmy r 27 Colchester
—Irene F emp 322 Main r 127 Eastern av
—Marie wid Peter r Santa Barbara
—Peter (Angelina M) h 127 Eastern av
—Saverio (Theresa M) h 16 Colchester
—Saverio P in USMarines r 16 Colchester
—Sue slswoman 1474 Main r 31 Croyden
Galloni Dominick M (Gabrielle M) chauf 155 Lyman h 250 Redlands
—Frank F (Lillian M) emp IMCo h 140 Franklin
Galloway William G r 100 Beaumont
Gallucci Antonio lab Southwick r 94 Orange
—Domenico (Mary) h 21 Chapel
—Nicholas mason emp 1215 Main h 93 Orange
—Rose J candler A&PCo r 94 Orange
Gallup Burton C (Evelyn P) h 437 Central
—Edna F assembler AmBCorp h (2) 2702 Main
—Howard S (Lucia L) insp (809) 145 State r 35 Vassar
—Jean M r (4) 131 Sumner av
—Luella M mach opr Chicopee r (2) 2702 Main
—Shirley M interne SHosp r do
Galluzzo Frank A (Amelia) h 16 Dymon
Galorotti Louis rem to Boston
—Vincent J (Alice V) elec CVMfgCo h 41 Paseo rd I0
Galpin James A (Bertha) sexton Trinity Church h (9) 6 Kenwood pk
Galt Clarace E socialwkr 140 High h (K) 160 Maple
—George M (Hattie J) rep MMLInsCo (503) 1200 Main h at Pittsfield
Galus Michael M (Sarah C) emp USSBCo r 103 Clayton
Galuska Gladys H married Guy Miller
Galuszka Charles L (Zofia) pres-treas Chicopee Supply Co Inc 115 Franklin h at Chicopee
Galvin Barbara J clk W Springfield r 103 Belle
—Charles C (Lillian A) dispatcher NYNH&H r 47 Church
—Claire J student r 44 Greene
—Cornelius F student r 47 Church
—Edward J (Nora E) pres-treas Lincoln Cafe Inc 307 Dwight h 14 Leroy pl
—Edwin P (H Frances) credit mgr 1394 Main h 39 Leyfred ter
—Ellen r 22 Sheldon
—Florence I cashier 204 Dickinson r 47 Church
—Francis J emp 153 Plainfield r 103 Belle
—Helen M clk GICCorp h 103 Belle
—Howard J (Jean T) mach 312 Birnie av h 24 York
—Jean T Mrs clk MMLInsCo r 24 York
—John E emp MCCo r 47 Church
—John F (Margaret M) h 44 Greene
—Margaret I wid Cornelius F h 47 Church
—Margaret M r 44 Greene
—Mary r 22 Sheldon
—Michael r 23 Bartlett
—Richard H (Eleanor P) draftsman E Longmeadow h (7) 102 Lincoln
—William H messenger RyEx r 23 Bartlett
Gamache Adrien A (Stella R) welder Westinghouse h 253 Main I0
—Adrien F (Beatrice R) mach opr AmBCorp h 197 Corthell I0
—Alice M wid Dorille h 18 Dubois I0
—Alma emp 33 Morris r 1036 Main

GAMACHE
—Anita M riveter AmBCorp h 942 Chestnut
—Armand (Helen E) designer USRCo h 83 Eddywood
—Arthur (Lena) emp BBNCo 256 Eastern av
—Arthur A (Claire L) office supr (336) 436 Dwight h 61 Canterbury rd
—Edward J (R Hormande) ironwkr emp 40 Main h 49 Central
—Elizabeth M wid Louis A tel opr 140 Chestnut h 47 Stebbins
—Ernest A (Margaret J) eng Westinghouse r 163 Hampden I0
—Eugene A (Louise A) custodian Union Trust Co 1351 Main h at Holyoke
—Francis (Anna F) paper cutter USEnvCo h 1322 Berkshire av I0
—Frederick (Fannie) polisher USA h 35 Greenwich
—Frederick Jr mach opr Westinghouse r 35 Greenwich
—Henrietta E wid Camille W r 12 Eagle
—Henry cabinetmkr E Longmeadow r 334 St James av
—Herman (Juliet) carp h 138 Spring
—Joseph A h 68 Pemaquid I0
—Joseph C (Annette A) mach opr USA h 218 Fiberloid I0
—Joseph H (Germaine J) mason h 4 Douglas
—Joseph M (Denise M) emp Westinghouse h 4 Quebec I0
—Juliet Mrs furn rms 138 Spring r do
—Laurence A (Ethel M) master mech DMCo 96 Decatur I0
—Lionel A (Rita D) emp Westinghouse h 17 Quebec I0
—Louis A (Lorraine C) carder LM&SCo h 9 Brigade
—Magloire r 4 Quebec I0
—Mary A married George J Abair
—Norman J (Genevieve A) asst foreman Chicopee h 942 Chestnut
—Pierre G (Jeanette) molder CVMfgCo r 18 Dubois I0
—Raymond S (Marion D) fireman SFD h 21 Jenks
—Roland (Mary) h 3528 Main
—Rose Mrs h (449) 2142 Main
—Rudolphe W (Sara S) welding eng Hartford Conn h 411 Carew
—Victor (Cecile A) mach opr MCCo h 75 Bowles
—Wilfred D (Mary E) mixer DMCo h 14 Wing I0
—Wilfred J (Mildred) emp USRCo h 32 Pear
Gamage Lottie B wid Newell A rem to Maine
Gamash Beatrice (716) 29 Worthington h (4) 26 Hancock
Gambell Jean waitress r 1976 Main
Gambino Charles barber 849 Main h at Thompsonville Conn
Gamble Bryant G clk 385 State r 45 Montrose
—Elizabeth wid John r 145 Union
—Elizabeth wid John r 6 Dawes
—George M (Ellen) insp NYNH&H h 90 Braddock
—George M Jr student r 90 Braddock
—Grace E wid William priv sec 63 Elm h 335 Allen
—Grace M cashier 1803 Columbus av r 131 Magnolia ter
—Harry lab r 36 Willow
—Helen A wid Thomas insp Westinghouse h 276 Hancock
—Henry J (Grace E) letter carrier h 7 Niagara
—James R r 6 Dawes
—James R (Lillian E) boxmkr Chicopee h 6 Dawes
—Jewell M married David White
—John (Geraldine) r 190 Bowdoin
—Marjorie E steno W Springfield r 19 Mansfield
—Minnie Mrs cafeteriawkr 415 State r 30 Myrtle ter
—Raymond W (Rita E) slsman Baltimore Md h 83 Mayfair av
—Robert C television mech Chicopee r 190 Locust
—Samuel meat Granby h 10 Cloran
—Seneca M (Marie A P) adv mgr MMLInsCo h (4) 127 Sumner av
—Shirley M Mrs office sec Chicopee r 202 Pearl
—Thomas D (Margaret) chauf H L Handy Co h 19 Mansfield
—Thomas R (Anna M) meter reader SGLCo h 17 Mansfield
—William H r 47 Dickinson
—William R (Shirley M) clk Union Trust Co h 202 Pearl
Gamel Oscar Y (Blanche B) prin 179 Chestnut h 96 Dartmouth
Gamelli Alphonse (Margaret D) (Springfield Auto Electric) 50 Carew h at W Springfield
—Bernardino D (Agnes M) barber emp 16½ Long Hill r 42 Woodlawn
—Filomena L wid Bernardino h 71 William
—Frank B r 71 William
—Gloria P mach opr 1897 Columbus av r 71 William
—Louis (Alice J) (Springfield Auto Electric) 50 Carew h at W Springfield

GAMELLI
—Ralph C (Rose M) (Ralph Gamelli's Radio Shop) h 14 Long Hill
—Ralph J (Marie) emp 1127 Columbus av h 1073 do
—Rita F mach opr 395 Dwight r 71 William
—Thomas (Constance) slsman 908 Main h 16 Long Hill
—Thomas R (Mary R) clk A&PCo h 14 Wilcox
—William B (Agnes M) barber 16½ Long Hill h 42 Woodlawn
Gamelli's Ralph Radio Shop (Ralph C Gamelli) 14 Walnut
Gamiles Costas G (Mary P) window cleaner 1634 Main r 24 Mansfield
—Mary P Mrs clk 344 Orange r 24 Mansfield
Gamilis Angela clk ASCo r off 560 Tiffany
—George J (Anna G) h off 560 Tiffany
—John G (New York Fish Co) 21 Ferry r off 560 Tiffany
—Olga O clk 64 Park r off 560 Tiffany
Gammons Bessie P wid William L h 1604 Dwight
—Carrie L r 471 Chestnut
—Emma tchr 235 State h (31) 10 Sumner av
—Milton K (Louise T) ins Palmer h 15 Trinity ter
Gamsby Cameron L mgr (814) 29 Worthington h at W Springfield
Ganarz Mary Mrs r 109 Patton
Gancos Stanley emp Westinghouse r 2157 Main
Gandini Erma fitter 1365 Main h at N Agawam
—Frances E steno 100 Chestnut h at N Agawam
Gandron—see Gendron
Gangel Vivien Mrs seamstress 1414 Main r 133 Maple
Gangi Michael h 538 Union
—John A (Mary R) shipper MCCo h 257½ Main I0
—John A Jr (June O) mach MCCo h (2) 15 Jenks
—Margaret E lwyr (Ganley & Crook) (523) 1200 Main h at Longmeadow
—Mildred C clk Spfd Five Cent Savings Bank 1319 Main h at Longmeadow

GANLEY & CROOK
(Margaret E Ganley-Douglas Crook) attorneys-at-law Main tel 2-1185

Gannett Willard L (Patricia L) student h 422B Alden
Gannon Bernard F (Viola N) mach W Springfield h 23 Earl
—Bessie nurse 2375 Main r do
—Catherine M housekpr r 50 Charles
—Edith R Mrs clk 31 Kensington av h at E Longmeadow
—Francis E (Virginia M) rem to Rochester NY
—Margaret tapper 29 Worthington r 34 Santa Barbara
—Viola N Mrs clk 1548 Main r 23 Earl
Gannuscio Saverio P (Nancy M) slsman 294 Plainfield h at Thompsonville
Ganres Charles (Pearl) r 31 Greenwood
Gans A Robert (Edna E) dir of research Federal Land Bank h 116 Central
—Leo (Barbara P) prin 53 Elliot h 203 Roosevelt av
Gantt Edith L wid Edwin W r 31 Thompson
Gaouette Alexis J (Ida) fireman SFD h 95 Marsden
—Gertrude I comptometer opr USRCo r 95 Marsden
—Raymond J (Gladys M) junior custodian 67 Jefferson av h 556 Liberty
—Rita M in WAC r 95 Marsden
Garafoli Virginia D medical sec 111 Maple h at Longmeadow
Garafolo Frances M Mrs clk MMLInsCo r 29 Wariner av
—Michael J (Frances M) fireman SGLCo h 29 Wariner av
Garaldoni Joseph (Angela) emp city h 429 Taylor
Garamella Christine I Mrs office nurse (1) 10 Chestnut r 759 do
Garand John C (Nellie B) ordnance eng USA h 25 Wilton
—John P (Mary L) h 216 Main I0
Garant Laura E r 198 Leyfred ter
Garatti Mario (Antoinette E) mason h 25 Gardner
—Victor J (Jennie) rem to Chicopee
Garber David S (Maxine A) vocational counsellor 396 St James av h 394 St James av
—Fred (Ida) photographer emp (204) 167 State h 152 W Alvord
—Meyer (Meyers Studio) (503) 1562 Main h 43 Bryant
—Richard student r 339 King
Garbin John P (Mary) tester CVMfgCo h 154 Fiberloid I0
—Raemo A mach opr MCCo r 154 Fiberloid
—Rudolph r 154 Fiberloid
Garbolenski Bertha r 27 Bliss
Garbutt Marguerite S clk USGovt h (9) 118 Byers
Garcaru William constrwkr r 36 Willow
Garceau Alfred E (Jacqueline M) stock clk W Spfd h 40 Hancock
—Arthur J (Mary T) cutter 18 Park h 17 Biltmore

Imperial Washable Wallpapers SPRINGFIELD WALLPAPER & PAINT CO. 486 BRIDGE ST. TEL. 3-4111 SPRINGFIELD, MASS. Kyanize PAINTS

E. D. JOHNSON CO. - REALTORS - 1562 MAIN STREET
Telephone 6-7294

GARCEAU
—Edmund J (Helen L) painter h 28 Sheldon
—Eliza T wid Joseph A died Mar 18 1950 age 88
—Henry J (Florence B) (City Towing Service) 1567 State and 299 Boston rd h do
—Mariette M h 124 Leyfred ter
—Napoleon (Exxcidia) h 12 Laurwood
—Noe J (Bertha E) garment cutter (401) 317 Dwight h 299 Boston rd
—Rachel D r 124 Leyfred ter
—Ruth M Mrs slswoman 36 New Dwight h 279 Boston rd
Garcia Beatriz C rem to Holyoke
—Joseph J (Josephine A) die caster Westinghouse h 36 Leahy
—R Reyes (Olga) physician (410-411-412-413) 1562 Main h at Crescent Lake Conn
Garczynski Albin H mach USA r 40 Byers
Garczynski Alfred J (Ethel B) letter carrier h 85 Melrose
—Alice M clk 1295 State h at Chicopee
—Edwin A (Emily A) mach opr AmBCorp h 251 St James blvd
—Max W insp 3664 Main h at Chicopee
—Thaddeus A clk Spfd Rendering Co Plainfield h at Chicopee
Garde Barbara J student r 32 Lebanon
—Charles J chauf 61 Franklin r 27 Willard av
—Charles J r 78 Stebbins
—Daniel A (Theresa M) credit mgr WMassElecCo h 137 Harvard
—Edmond N (Muriel E) starter StRy r 192 Pearl
—Elizabeth A clk (103) 36 Court r 32 Lebanon
—Emido h 113 Lebanon
—Frank P (Marceline) slsman 1502 Main h at Chicopee
—Frank P (Marie E) printer DMCo h 30 Lebanon
—John P emp DMCo r 113 Lebanon
—Joseph A (Angelina G) storekpr 71 Colton h 32 Lebanon
—Joseph A Jr r 32 Lebanon
—Mary wid Richard h 27 Willard av
—Thomas R (Helen M) cost acct E Longmeadow r 55 MassAv
—William R (Anna) h (24) 364 Belmont av
Gardelis Harry r 27 Elliot
Gardell Theodore O (Emma M) priv chauf h 448 Tinkham rd
Gardella Anna R mach opr 100 Chestnut h at W Springfield
—Richard C (Julia C) elec emp 390 Birnie av h 2474 Main
—Rose I slswoman 352 Bridge r 4 VanNess
Garden John A (Catherine A) benchhand A&PCo h 31 Ozark
—John A Jr (Elvira A) pipefitter SGLCo h (8) 85 Oswego
Gardener Alice S wid Joseph F ins 150 Main 10 h 90 Marlborough
—James I Jr (Selma A) ins adjuster 3d fl 1200 Main h 4 Federal ct
—Norman H (Alice J) sls mgr 104 Carew h 602 White
—Selma A Mrs teller Union Trust Co r 4 Federal ct
Gardin Clifton (Ezelda) clk NY r (1) 74 Boylston
—Ezelda Mrs waitress NYNH&H r (1) 74 Boylston
Gardiner Amy Z Mrs rem to Charlton
—Henry J (Gladys A) (Gardiner's Motor Express) 140 Sharon h 39 Kenwood pk
—James S (Jessie D) mach IMCo h 114 Cambridge
—William r 114 Cambridge
—William O h 53 Hancock
Gardiner's Motor Express (Henry J Gardiner) 140 Sharon
Gardner Arthur E (Kathryn H) dir of recreation Dept of Public Parks h 256 Gillette av
—Bryant H (Alberta O) adv and sls promotion mgr 54 Waltham av r 41 Ridgewood pl
—Charles H (Edna B) v pres Highland Co-operative Bank 834 State h 128 Oak Grove av
—Charles H (Lynda O) pres-sec Pepsi-Cola Bottling Co of Springfield Inc 20 Bowdoin ter h at Suffield Conn
—Charles M (Elizabeth H) with National Grange Publicity Bureau (808) 29 Worthington r 41 Ridgewood pl
—Charles S (Edna A) (The Monogram Press) 40 Hampden h 94 Dana
—Charles W (Viola J) asst public relations mgr MCCo h 12 Oregon
—Chester D emp NYNH&H h 116 Essex
—Clarence A (Ruth E) clk 1295 State h at Agawam
—Dennis J meter repairman 35 State h at Hampden
—Dwight R mech eng Thompsonville Conn h 399 Orange
—Edward F (Mildred E) winder Ludlow h 131 Ranney
—Edwin G (Elizabeth S) slsman (642) 31 Elm h 2017 Parker

GARDNER
—Edwin S lwyr (426) 31 Elm r 70 Chestnut
—Eugene T grinder B-DCBCo r 28 Moore
—Gladys K comptometer opr 3664 Main r inq do
—Grace M comptometer opr Chicopee r 128 Oak Grove av
—Jean M clk 21 Clinton r 26 Howard
—John (Anna J) molder CVMfgCo h 29 Pasco rd 10
—John A ticket agt Bradley Field Conn r 256 Gillette av
—Kathleen married John Calcasola rem to Thompsonville Conn
—Laura A wid Herbert housekpr r 739 Sumner av
—Livingston emp 1113 Main h (19) 1123 do
—Lloyd mgr Chicopee r 58 Dearborn
—Lloyd A supt 870 State h at Chicopee Falls
—Louis (Blanche) chauf StRy h 25 Wason av
—Machine Co Ray H Brossmer field eng 57 Vernon
—Malvina Mrs supt 44 Copley ter r do
—Merrill G accounting clk Federal Land Bank of Spfd r 167A High
—Natalie J clk CVMfgCo r 29 Pasco rd 10
—Noel D assembler SETCo h 26 Willard av
—Percy B (Eileen) boxmkr H L Handy Co h 28 Moore
—Perry T (Leslie M) h 64 Greene
—Perry T Jr emp USA r 64 Greene
—R Irene clk MMLInsCo h 415 Bay
—Ralph M (Helen) watchman ASCo h 49 Allendale
—Raymond W (Margaret L) mail porter B&A h 82 Pilgrim rd
—Richard R (Blanche E) agt 27 Liberty h 73 Wellington
—Robert (Williamina M) elec MCCo h 148 Pasco rd 10
—Robert C (Thelma O) lithographer BBNCo h (5) 173 Wilbraham av
—William L (Dorothy M) serviceman 18 Oak 10 h at Ludlow
—see Gardiner
Gardnier Robert H constrwkr r 32 Holyoke
Gardzinski Edmond N r 147 Nottingham
—Nellie Mrs presser 79 Bay h 147 Nottingham
—Rudolf S designer 353 Dwight r 147 Nottingham
Gareau Gabriel r 284 Dickinson
—Henry F (Lorraine L) sls correspondent B-DCBCo h 387 Page blvd
Gareeb Josephine M office sec Longmeadow r (8) 82 Belle
—Naif E serviceman Longmeadow h (8) 82 Belle
—Ouidette C mach opr 41 Market r (8) 82 Belle
Gareffa Carmeno E (Mary D) (Rockingham Cafe) 485 State h 78 Belmont av

GARELCO SALES CO
(Harry B Ellis Walter P Gunn George H Lantz) wholesale lumber Shaker rd E Longmeadow tels E Longmeadow 316 317 - 318

Garelli Frank P (Helen M) elec h 453 Newbury
—J Battista baker GBCo h 18 Allendale
—Joseph V (Shirley) constrwkr r 18 Allendale
Garen Alice G priv sec USEnvCo r 88 Edgeland
—Charles H (Esther L) vulcanizer 70 Dwight h 20 Wellington
—Robert F emp USEnvCo r 1757 Main
—Robert F (Martina B) traffic mgr USEnvCo h 88 Edgeland
Garfield Allan r 1411 Plumtree rd
—Andrew r (19) 66 Pynchon
—Charles eng G&BMfgCo h 1411 Plumtree rd
—Charles R clk SF&MInsCo r 1411 Plumtree rd
—Christabel clk MMLInsCo h 19 Standish
—Robert student r 1411 Plumtree rd
—Robert J (Geneva E) chauf Chicopee h 129 Greene
Gargaglione Pasquelena E Mrs mach opr 395 Dwight h 104 Central
Gariepy Alice A wid Elphege P) h 31 Woodlawn
—Arleen J r 31 Woodlawn
—Catherine T r 29 Elliot
—Charles R (Bernice F) ticket clk 57 Liberty h 28 Greenwich
—Roland L (Mira E) methods eng Chicopee h 25 Portland
Garillo Arturo (Natalia) sec-treas Lorraine Spaghetti Palace 1677 Main h at W Springfield
Garin Alexander N (Maria) head waiter Highland Hotel h 935 Carew
Garinger Carlton H (Dorothy K) h 47 Garfield
—Frances C priv sec (522) 31 Elm r 47 Garfield
Garini Peter J (Sophie M) sealer GBCo h 133 Allen
Garish Peter (Gelima) sta eng city h 315 Carew
Garland Alice T wid Roscoe P r 82 Albemarle
—Francis T checker IMCo h 82 Albemarle
—Izona A Mrs h 292 Quincy
—James emp 125 Liberty r 122 Chestnut
Garlick Eugene R (Gladys L) gasoline and oil 1795 Allen h at Hampden
—Rena E wid Arthur E h 45 Bancroft

GARLICK
—Robert E assembler Smith & Wesson Inc 45 Bancroft
—Robert T (Julia J) h 32 Bryant
—William T (Betty) rem to Worcester
Garlin William M (Ora M) chauf city h 82 Dwight rd
Garlinger C Kenneth (Ruth) artist (19) 415 Belmont av h do
—Ruth Mrs priv sec B&A r (16) 415 Belmont av
Garlock Matt A (Helen K) dir Investment Research 1295 State h at Longmeadow
Garmalo Francis brakeman B&M r 122 Chestnut
Garman Voila cook 577 Carew r do
Garmes James (Ruth) route slsman 33 Plainfield r 1034 State
Garneau Armand J r 400 Nottingham
—Dora R Mrs clk 315 Bridge r 69 Hampden 10
—Joseph A (Carrie M) h 327 St James av
—Joseph R (Dora R) carp h 69 Hampden 10
—Katherine Mrs emp lunch dept 479 Chestnut r 104 Prospect
—Patricia student r 104 Prospect
—Paul carp r 837 Main
—Raoul (Mary) plumber h 400 Nottingham
—Robert R plumber r 400 Nottingham
—Robert R (Joan H) in USAirForce r 80 Oklahoma
—Roger G (Rose N) painter emp 7 Market h 642 Belmont av
—William r 1967 Main
Garner Dora L mach opr USRCo h 170 Alden
—Henry C (Norma E) dental technician (331) 1694 Main h 136 Orange
—Josephine emp 61 Franklin r 67 do
Garnes Sarah M mach opr 296 Main r 1034 State
—Sarah M wid David F h 1034 State
Garnett Carroll L v pres Springfield Fire and Marine Insurance Co 195 State h at Longmeadow
—Ida H wid James E r 184 Middlesex
Garafalo Giuseppe N (Grazia M) fireman SGLCo h 41 Rutledge av
Garon Alice G steno USEnvCo r 88 Edgeland
—Robert W carp r 309 East
—William P (Lumira M B) carp h 309 East
Garrand Gurdon A r 73 Spring
Garrant Henry J (Beatrice R) mach opr AmBCorp h 30 Douglas
Garrard Eleanor M r 122 Powell av
—Howard A (Anna H) real est 122 Powell av h do
Garreffi Albert W (Mary L) shipper 401 Liberty h 49 Euclid av
—Domenick (Cora M) trucking 81 Orange h do
—Dominick V (Beverly M) fireman SFD h (2) 43 Kenwood ter
—Frank J (Rachael M) bus opr 144 Bridge h (1) 184 Carew
—James P (Doris L) chauf 437 Bay h 427 do
—Michael (Maria) h 67 Marble
—Michael Jr chauf 111 Howard r 67 Marble
—Nicholas A (Ann M) chauf 207 Liberty h 945 Liberty
—Peter (Elizabeth M) chauf 1123 Page blvd h 41 Hall
—Peter C (Phyllis A) parking atdt 1176 Main and auto parking 23 Bliss h 37 John
—Theresa radiowkr Chicopee r 67 Marble
Garrett Eddie G (Virginia M) asst mgr 151 Boston rd h (D) 47 Aster
—Margaret L r 230 Fort Pleasant av
—Nellie E cashier 88 Birnie av h at W Springfield
—Robert I (Virginia H) special agt Westover Field h 16 Pear
—Rubin (Viola B) in USArmy r 122 Quincy

GARRETTSON-ELLIS LUMBER CO
Harry B Ellis pres Gertrude E Beaman clk of corp Walter P Gunn treas wholesale lumber Shaker rd E Longmeadow tels East Longmeadow 316 317 - 318

Garriner Wilfred A (Sadie F) maintenanceman 31 Hillman h 87 Quincy
Garrison Donald F r 62 Horace
—Doris P Mrs home economist Westinghouse r 54 Madison av
—Emma A wid Truman L r 44 Shattuck
—Ernest L constrwkr Chicopee Falls h 44 Shattuck
—Fred R (Lydia N) h 62 Horace
—Harold emp USRCo r 122 Chestnut
—Lillian Mrs housewkr r 53 Hancock
—Nathan S (Doris P) clk MMLInsCo h (1) 919 Worthington
—Theodore N (Annie R) emp (20) 77 Worthington r 62 Horace
Garritani Frank N (Carmela) tailor emp 1414 Main h 18 Wait
Garrity John L student r 92 Covington
—Thomas J (Catherine M) maintenanceman 2787 Main h 735 Carew

CHEMICALS • BARKER CHEMICAL CO. • TEL. 3-1007 • BLEACH
Industrial • "A" COR. CIRCUIT AVE. WEST SPRINGFIELD • Laundry Supplies

The Union Central Life Insurance Co. **1200 MAIN STREET**
CHARLES S. MERRIAM, Manager **TEL. 4-3166**

RALPH D. JONES, Inc. CHRYSLER — PLYMOUTH
721 Worthington St. • BODY REPAIRING - PAINTING • Tel. 6-6301 • Sales - Service - Parts - Wholesale and Retail

"Offering A Community Service" CURRAN-JONES, INC. Funeral Home
109 MAIN STREET WEST SPRINGFIELD
Telephone 6-7742

Garrow David Jr draftsman r 20 Montgomery IO
—David T (Stella F) emp CVMfgCo h 20 Montgomery IO
—Henry A (Maria A) emp 3664 Main h at Chicopee Falls
—Howard J (Lillian E) emp MCCo h 244 Centre IO
—Laurence clk CVMfgCo r 20 Montgomery
—Robert R foundrywkr CVMfgCo r 293 Main IO
—Thomas (Celia R) janitor CVMfgCo h 293 Main IO
—Thomas H (Doris B) welder CVMfgCo h (12) 284 Main IO
—Walter C (Barbara F) brakeman NYNH&H 18 Northampton av
Gartman Ethel L r 98 Essex
—Josephine wid Andrew J h 98 Essex
Garton Lloyd W h (10) 15 Hawley
—Raymond E emp 42 Emery r (10) 5 Hawley
—William (Mabel) r (10) 5 Hawley
Garutti Dolores E clk MMLInsCo r 250 Hancock
—Marcello D (Josephine M) framemkr 39 Sheffield h 250 Hancock
Garvey Alfred (Joanne T) mail porter B&A r 91 Copeland
—Alfred T r 196 King
—Andrew T (Mary E) gen foreman 306 Taylor h 196 King
—Arthur T (Katherine F) lwyr 12 Harrison av h at Agawam
—Beatrice housewkr h 101 Butler
—Catherine M r 113 Butler
—Daniel M clk (612) 1200 Main r 4 Taroma
—Daniel P (Bridget T) mach opr USA h 27 Phoenix
—Daniel P Jr fireman SFD r 27 Phoenix
—Dennis P (Lena M) rubberwkr USRCo h 97 Mooreland
—Edmond P (Mary G) prin Trade School h (1A) 69 Long Hill
—Edward F mach opr USRCo r 97 Mooreland
—Edward J mech 721 Worthington r 27 Phoenix
—Edward J (Catherine C) asst eng TelCo h 22 Noble
—Eleanor P steno 457 Worthington r 33 Long View
—Eugene mach Hartford Conn r 33 Plumtree rd
—George A (Marion F) custodian city h 262 Taylor
—George E (Carolyn L) policeman h 131 Beauregard IO
—George F (Mary J) clk 32 Spring 40 Murray Hill av
—Gertrude B wid Bernard rem to Florida
—Helen died June 22 1949 age 56
—Helen A wid John H h 340 Eastern av
—James r 586 Worthington
—James D (Marguerite) slsman 135 Liberty h 20 Oregon
—James E (Sadie A) policeman h 91 Wilber
—James J route slsman GICCorp r 27 Phoenix
—James J clk 37 Taylor r 33 Phoenix
—Jane F wid Michael F nurse W Springfield r 166 Bowdoin
—John (Helen) benchman E Hartford Conn 191 Dickinson
—John meat cutter H L Handy Co r 83 Clantoy
—John emp Westinghouse r 1695 Main
—John D assembler VNCo r 189 Northampton av
—John F in USArmy r 27 Phoenix
—John F grinder AmBCorp r 53 Vine
—John H (Ruth L) installer TelCo h 342 Eastern av
—John J railway mail clk r (8) 68 Osgood
—John J (Hampden Cornice Works) 218 St James blvd h at E Longmeadow
—John J (Katherine A) emp 71 Colton h 33 Phoenix
—John J (Margaret) emp 161 Armory h 584 Worthington
—John J (Mary B) emp city h 53 Vine
—John M student r 166 Bowdoin
—John P (Catherine A) administrative asst USA h 116 Federal
—Joseph P clk MCCo r 586 Worthington
—Joseph P (Katherine) (Simplex Accounting Service) (218) 115 State h at Chicopee Falls
—Julia emp SHosp r do
—Katherine C bkkpr Spfd Isolation Hospital h 40 Brookline av
—Katherine C asst to credit mgr AmBCorp h (4) 310 Dwight st ext
—Katherine E steno WMassElecCo 18 Rittenhouse ter
—M Agnes h 355 Armory
—Margaret billing clk WMassElecCo h 18 Rittenhouse ter
—Margaret T wid Samuel E timekpr USEnvCo h 37 Greenwood
—Martin M (Mary M) h 586 Worthington
—Mary typist Westinghouse r 97 Mooreland
—Mary E wid John J r 9 Bond
—Mary G Mrs priv sec Westinghouse r (16) 141 Maple
—Mary H clk (200) 172 Chestnut r 27 Phoenix
—Mary J Mrs clk USA r 40 Murray Hill av
—Mary L Mrs burrer Chicopee r 246 King

GARVEY
—Mary M emp 350 Union r do
—Mary M wid Timothy A r 95 Prentice
—Mary T married Samuel Giansante
—Michael J (Catherine T) tire curer USRCo h 30 Van Horn pl
—Michael J (Mary A) janitor Chicopee Falls h 33 Long View
—Nellie M wid wid Patrick H r 12 Winton
—Patrick (Mary) painter r 2167 Main
—Patrick O (Mary L) chauf 211 Plainfield h 276 Hancock
—Patrick T died Dec 5 1949 age 74
—Richard D (Mary G) mach opr h (6) 141 Maple
—Robert J r 262 Taylor
—Robert P student r 196 King
—Thomas D foreman VNCo r 189 Northampton av
—Thomas D (Christine M) slsman H L Handy Co h 95 Mooreland
—Thomas F pressman DMCo r 970 Liberty
—Thomas F mach opr USA r 33 Long View
—Thomas F (Elizabeth C) yard master B&M h 88 Elliot
—Thomas M (Jane M) emp 1443 Main h 124 Cedar
—Thomas M Jr (Marjorie F) clk W Springfield h 115 Alden
—William D mail porter B&A r 27 Phoenix
—William D in USNavy r 262 Taylor
—William H (Marguerite G) policeman h 14 Forest
—William H Jr carp emp 977 St James av r 14 Forest
—William J washer B&M r 97 Mooreland
Garvin Helen B wid John H h 27 Wesson
—John H Jr (Virginia L) mech eng r 27 Wesson
—Robert C mach opr USA r 122 Chestnut
—Thomas r (5) 52 Pearl
—Virginia L Mrs clk USRCo r 27 Wesson
Garwacki Anna Mrs r 10 Calais pl
—Edward C mach Hartford Conn r 12 Ringgold
—Jean M clk 117 Carew r 12 Ringgold
—John J mach G&BMfgCo h 109 Patton
—Kazimir C (Anna C) blksmith Hartford Conn h 14 Ringgold
—Max E (Angelina M) rem to Agawam
—Raymond D student r 12 Ringgold
—Stanley (Anna) clk Willimansett h 40 Strong av
—Walter (Mary F) molder W Springfield h 12 Ringgold
Garwood Hazel C wid William E mgr 32 Vernon h 44 Westford av
—Ruth B steno (619) 29 Worthington r 44 Westford av
Gary A Kenneth coml sls rep WMassElecCo h (K) 6 Temple
—Adele King Mrs tchr elocution 37 Magnolia ter h do
Gascon Viola C Mrs mach opr Chicopee h 19 Central
Gasior Doris clk 1295 State h at Ludlow
Gaskill Elizabeth J wid Samuel J h (4) 8 Terrence
—J Irving (Joseph I Gaskill & Son) 128 Federal h at Southampton
—Joseph I (Joseph I Gaskill & Son) 128 Federal h at Southampton
—Joseph I & Son (Joseph I and J Irving Gaskill) printers 128-134 Federal
Gaskins James W r 155 Colton
—Melvin A r 155 Colton
—Victoria wrch opr 41 Cross r 56 Windsor
—Wilton (Bettie A) h 155 Colton
—Winston S r 155 Colton
Gaslee Eugene G student r 22 Dunmoreland
Gaspar Joseph (Virginia) diecaster Westinghouse h 36 Sargon
—Mary P mixer Westinghouse r 36 Sargon
Gasparini Francis A (Priscilla B) mach opr Westinghouse r 25 Lawn
—Palma wid Peter h 25 Lawn
—Victor P (Esther F) toolmkr C & P Electric Works Inc h 88 Dwight rd
Gasperini Andrew L (Mary J) slsman 1107 Columbus av h 90 Merrill rd
—Angelo M (Gina L) mason 25 Elmwood h do
—Frances G buyer ASCo r 32 Broad
—John B mason tender 32 Broad r 25 Elmwood
—Joseph mason h 32 Broad
—Roma Mrs seamstress (206) 36 New Dwight h 131 Spring
—Victor slsman 740 Worthington r 131 Spring
Gassnola Anthony Jr r 13 Moxon IO
—Fred (Clothilde E) foreman SFCo h 13 Moxon IO
Gastaldi Siro (Mary V) h 34 Scott
Gastiger Victor J emp 486 Bridge r 754 Chestnut
Gaston Alfred O (Mary) emp USRCo r 132 Walnut
—Charles H h 33 Congress
—Duncan D r 138 10th
—Paul M (Clotilde D) emp city h 138 10th
—Richard T constrwkr r 33 Congress
Gastone Armand E (Rosemary C) toolmkr IMCo h 300 Bay

GASTONE
—Carlo F (Rose M) baker emp 355 Chestnut h 41 Collins
—Frank E (Edna L) treas Unity Mfg Co Inc (200) 44 Taylor h 82 Greene
—Leo C (Nora M) emp CVMfgCo r 41 Collins
Gatelee Leonora M wid John F h 9 Pershing ter
Gates A Norman (M Sue) buyer MCCo h 61 Woodlawn
—Ada J wid George C rem to Pennsylvania
—Albert E Jr emp 363 Eastern av h at Agawam
—Albert J A r 76 Manhattan
—Alfred chauf 245 Chestnut r 14 John
—Alfred J (Anne P) ins rep (303) 145 State h at Westfield
—Annie M Mrs h (11) 40 High
—Arthur A foreman 363 Eastern av h 15 Sycamore
—Arthur T (Virginia D) emp USA r (11) 40 High
—Bernard truck driver 1615 Main r 235 Orange
—Charles G Jr student r 229 Norfolk
—Eileen May clk 161 Chestnut r 107 MassAv
—Emma E wid Edgar F r 58 Pearl
—Everett E (Bertha B) emp 33 Rose pl h 24 Manchester ter
—Floyd C (Betty E) slsman Charles Millar & Son h 30 Putnam cir
—Franklyn F (Pauline B) executive dir Am Red Cross Spfd Chapter 275 Maple h 142 Thompson
—Gertrude h (19) 40 High
—Gertrude R wid Albert W clk ASCo r 61 Woodlawn
—Hazel h 2541 Main
—Herbert L (Farm Grain Store) 245 Worcester IO h at Ludlow
—J Edward (Mary M) mech 28 Columbia ter h 34 Gladsworth
—Joan E married Wendell Somers
—John (Rose) sandblaster Spfd Bronze & Aluminum Co h 170 Sharon
—Leonard F clk 32 Cypress r 919 Liberty
—Patricia L Mrs clk Spfd Institution for Savings r 61 Avon pl
—Philip A (Barbara M) special agt Boston h 67 Castle
—Priscilla J married Kenneth McClure
—Raymond C (Dorothy E) carp h Shaw's la
—Reginald K (Elizabeth) bricklayer h 3030 Main
—Rubber Co Richard S Whittaker mgr (515) 1537 Main
—Wayne B rem to Agawam
Gath Eva A wid William H r 79 Forest Park av
—Howard E (Gertrude E) asst cashier The Third National Bank h 32 Mapledell
Gatsios Christine (Princess Beauty Salon) 1215 Main r 80 Sargeant
—Peter (Olga) barber 702 Dwight h 80 Sargeant
Gatten Richard T (Bernice A) eng emp 518 Plainfield h 47 Wilmont
Gatti Catherine wid Lorenzo housewkr h 50 Andrew
—Francis M (Theresa C) policeman h 24 Collins
—James J (Catherine R) letter carrier r 197 Nottingham
—John D assembler AmBCorp r 64 Wolcott
—John T (Delia E) (Custom Shoe Repairing) 583 Liberty h 64 Wolcott
—Mario clk 13 Walnut r 47 Home
Gaucher Alpha (Rachael J) mech 727 Main r 11 Central
—Maurice O (Vivian L) dental technician Hartford Conn h 30 Lester
—Napoleon h 11 Central
Gaudenzi Guido J (Dora A) emp CVMfgCo h 45 Hawthorne
Gaudet George E (Olive J) (Plante & Gaudet Lumber Co) 31 Main h 11 Merwin
—Louis J (Bertha A) h 61 Central
—Theresa E dental asst 26 Maple h at Thompsonville Conn
Gaudett Albert night watchman W Springfield r 21 Jefferson av
—Clarence C (Elaine M) emp Highland Hotel h 26 Burr
—Elaine M Mrs clk 1421 Main r 26 Burr
Gaudette Alma R wid Elphege J h 30 Sargeant
—Almeria Mrs h 70 Union
—Anita C Mrs X-ray technician 19 Maple r at Chicopee
—Celia wid Alfred P h 49 Parkside
—Charles B (Celia R) carp Westfield h 50 Strong av
—Claude L mach opr 32 Cypress r 28 Parallel
—Dolores emp PPCo r 21 Alfred
—Donat (Antoinette) supt 3 Greenwood h do
—Doris A nurse Mercy Hospital r 49 Parkside
—Edward F (Margaret A) carp h 4 Banbury
—Elphege J died Jan 15 1950 age 53
—Emile J (Jane J) painter emp 5 Market h 21 Alfred
—Emma wid Joseph h 30 Sargeant
—Francis J r 236 ConnAv

Office 31 ELM STREET Tel. 3-4825 **Springfield Real Estate Exchange** EVENINGS CALL 4-1918

HAMPDEN SAVINGS BANK Safe Deposit Boxes at Popular Prices
INC. 1852 **19 HARRISON AVENUE** *Register Checks for Paying Bills — Cost only 10c for each check used*

GAUDETTE
—George E (Helen M) slsman 1386 Main h at Granby
—George R (Leona A) mgr ASCo h 207 Oak Grove av
—Harry A (Delia V) carp h 44 Continental
—Hector (Eva L) mach opr h 133 Dunmoreland
—Homer (Delia M) mach opr Westinghouse h 31 Denton cir
—Jane J Mrs (Dolores Beauty Studio) 3312 Main 21 Alfred
—Joseph (Melena) carp emp 916 Worthington h 203 Oak Grove av
—Joseph S (Delia M) mach opr IMCo h 181 Wilbraham av
—Lawrence F carp r 44 Continental
—Leona A Mrs asst buyer ASCo r 207 Oak Grove av
—LeRoy R (Alice M) carp h 28 Parallel
—Linden L carp emp 142 Hancock h at Wilbraham
—Lionel J (Marguerite M) mach opr Smith & Wesson Inc h 8 Leyfred ter
—Louis Z (Alfreda A) drop forger MDFCo h 24 Alfred
—Marcella M r (17) 986 State
—Mildred L priv sec 129 Chapin ter r 43 do
—Peter C (Clara C) emp 1622 Main h 306 Oakland
—Peter G (Clara L) yardman Smith & Wesson Inc h 38 Maiden
—Raymond J (Alice A) painter emp 1414 Main h (2) 170 Orange
—Richard A (Anita C) credit investigator (612) 1200 Main h at Chicopee
—Rita C binderywkr 45 Warwick r 44 Continental
—Rose A wid Camille F h 43 Chapin ter
—Rose T clk ASCo r 95 W Alvord
—Shirley W married Louis P Labonte
—Ulric chauf 361 Taylor r 171 Chestnut
—Valmore J (Florence E) foreman 120 Oakland h 328 do
—Valmore J (Harriet C) carp h 47 Thompson
—William L clk 15 Mill r 328 Oakland
—Winston R mech 13 Morgan r 28 Parallel
Gaudrault Robert J (Shirley J) field supv W Springfield h 34 Daviston
Gaudreau Adrian (Alice) student h 26 Cambridge
—Albert H with Bay State Tool & Machine Co 412 Albany h at Agawam
—Alfred E (Levina) pres Bay State Tool & Machine Co 412 Albany h 520 Roosevelt av
—Alfred N (Rose T) asst treas-clk Bay State Tool & Mach Co 412 Albany h 54 Acrebrook rd
—Bros (Oscar E and Leodor H) real est and ins 264 Main 10
—Camille J emp SFCo r 340 Oak 10
—E Richard (Theresa) v pres-asst treas Production Tool & Die Co Inc 572 St James av h at Chicopee Falls
—Gerard A (Gertrude M) lwyr 3d fl 1200 Main h 268 Main 10
—Honore E (Laura R) physician (315) 293 Bridge h 366 Main 10
—Joseph E constable r 34 Terrence
—Joseph E in USAirForce r 16 Harriet
—Jules O student r 264 Main 10
—Julian P student r 264 Main 10
—Leodor H (Bertha) (Gaudreau Bros) 264 Main 10 h at Ludlow
—Marguerite A Mrs r 184 Hampden 10
—Mary C Mrs steno 2155 Columbus av h 16 Harriet
—Norman W (Edythe C) v pres-treas Bay State Tool & Machine Co 412 Albany h 50 Kipling
—Oscar E (Anastasia) lwyr 264 Main 10 h do
—Richard J (Genevieve M) pres-treas Production Tool & Die Co Inc 572 St James av h at Longmeadow
—see Goudreau
Gaudreault Francis H in USAirForce r 56 Edgemont
—Francis X (Yvonne T) supt Highland Hotel h 56 Edgemont
—Patricia A clk 293 Bridge r 56 Edgemont
Gaugh Charles F (Margaret M) dir 2d fl 182 State h 1144 Sumner av
—Margaret M Mrs instructor 2d fl 182 State r 1144 Sumner av

GAUGH SCHOOL OF BUSINESS THE
Charles F Gaugh dir day and evening sessions 2d fl 182 State tel 6-3366—See p 252

Gaulet Alfred C (Irene J) real est slsman 100 Broadway h 23 Palm
Gaulin Alcide J (Marion S) auto parking 1601 Columbus av and (Al's Parking Lot) 74 Pynchon h at W Springfield
—Joseph E (Anna B) supv 436 Dwight h at Longmeadow
Gaumond Edmund (Marie R) painter 2 Monmouth h do
Gaunt Alice wid William r 256 Walnut
—Mabel H seamstress SHosp h 127 Spring
Gauntt Earl V (Harriet D) melter CVMfgCo h 611 Union
Gauthier Albert G (Mary A) mach MDFCo h 59 Spring
—Alcide (Theresa) emp CVMfgCo h (11) 284 Main 10
—Almase U (Eleanor R) drill press opr VNCo h 52 Berkshire 10
—Antoinette M Mrs h 315 Oakland
—Claire L tchr 479 Chestnut r 94 Mayfair av
—Clarence emp (26) 77 Worthington h at W Springfield
—Clarence A emp city r 985 Main
—Cora A Mrs r 2167 Main
—Donald P (Shirley J) installer TelCo h (B) 557 Bay
—Eileen T r 65 Morris
—Emma G wid Joseph h 94 Mayfair av
—Ephrem G (Antoinette) maintenanceman 95 State h 9 Cumberland
—Ernest C (Lena I) (Ernie's Barber Shop) 32½ Oak 10 h 170 Caton la 10
—Eugene H mech 95 Liberty r at Ludlow
—Falida F (Virginia L) foreman 3664 Main h at Chicopee
—Fernand P (Esther) h 10 Niagara
—Francis chauf 101 Lyman
—Fred bartender 818 Main r 1036 do
—Gene emp 51 Taylor r 19 Albemarle
—George G (Adrienne L) (Ethical Drug Co) 124 Springfield h do
—George M (Mary S) maintenanceman MMLInsCo h 65 Alvin
—Gerald E in USArmy r 315 Oakland
—Harold (Irene D) supt 7 Winthrop h do
—Harvey (Mae G) benchwkr USA h 65 Morris
—Hazel R r 139 Essex
—Henry r 985 Main
—Howard G (Marguerite R) slsman 1639 Main h 30 Farragut
—Isidore D (Rose V) carp h 18 Pemaquid 10
—Jacob elev opr 1576 Main h 110 Bond
—John F (Rena C) h 13 Franklin
—John H (Louise M) prod clk MCCo h 135 Dubois 10
—Leon F (Grace L) elec WMassElecCo h 104 Stockman
—Leonard E student r 28 Morris
—Leonard K clk 1295 State h at Willimansett
—Leopold A (Helen M) printer emp 53 Hillman h 225 Central
—Louis R (Flore E) mach designer 156 Wason av h at Monson
—Lydia Mrs h 18 Long Hill
—Marie L tel opr TelCo r 211 College
—Mary E wid Francis X r 393 Oakland
—Mary G slswoman 1454 Main h at Ludlow
—Mary M Mrs r 45 Bancroft
—Mathias J (Edna M) press opr WECo h 947 Chestnut
—Mathias J Jr r 947 Chestnut
—Mathilda wid Joe r 25 Huntington
—Raymond (Sarah) r 2167 Main
—Raymond E slsman 91 State r 9 Cumberland
—Rita A married Angelo Tangeriede
—Rita E Mrs housekpr r 179 St James av
—Robert J r 315 Oakland
—Roland C (Sofia) draftsman 38 Walter h at W Springfield
—Rosemary married William W Vogel
—Sara r 52 Berkshire 10
—Stanley S (Antoinette M) mach CVMfgCo h 156 Oak 10
—Stephen A (Lily) h 133 Lancaster av
—Theodore C actor NY r 592 Belmont av
—Theodore H r 947 Chestnut
—Theodore J (Annette M) beauty shop 592 Belmont av h do
—Theodore J (Leona P) mgr MMLInsCo h 393 Oakland
—Theophile J died Oct 28 1949 age 68
—Viola D steno 5 Albany h at Hazardville Conn
—William (Bertha) h 985 Main
—William R (Goldie M) slsman 355 Chestnut h 51 Pemaquid 10
—Zephier (Addie) h 124 Dubois 10
—see Goodrich
Gautreau Armeline E r 42 Huntington
Gaurin Catherine I wid Ernest L emp PO h 112 Belle
—Robert A in USMarines r 112 Belle
Gavaris George T (Barbara C) r 30 Alvin
Gavill Nettie M Mrs office sec 6 Frost h (6) 25 Spring
Gavin Andrew (Louellun) h 187 Quincy
—Daniel (Agnes) h 8 Banbury
—Edward J clk 1620 Main r 78 Bloomfield
—Esther M r 85 Jenness
—Grace E wid Hugh J h (7) 108 Byers
—Joseph C (Florina V) asst yardmaster B&A h 31 James
—Leonard (Nina) loader 204 Plainfield h at Palmer
—Thomas J student r 78 Bloomfield

GAVIN
—Thomas J (Gloria C) rem to W Springfield
—William F (Bridget T) shipping clk 453 Worthington h 78 Bloomfield
—William F Jr letter carrier r 78 Bloomfield
Gavoni Elizabeth wid Pietro h 10 Arlington ct
—Josephine C r 10 Arlington ct
—Luigi emp Park Dept r 10 Arlington ct
—Paul emp MBCo r 10 Arlington ct
—Richard F (Edith T) dist fire chief SFD h 68 Edgeland
Gawek Anthony J cook H L Handy Co (6) 37 Thomas
Gawlak Jan (Katarzyna) carp h 7 Acton 10
Gawlik Florian R (Jane P) mach opr USA h 53 Seneca 10
—John S (Mildred) mach CVMfgCo h 37 Seneca 10
—Stanislaw (Katarzyna) mach CVMfgCo and barber 39 Seneca 10 h do
Gawron Genevieve A priv sec 3d fl 1200 Main h at Chicopee
—Helen D service rep 25 Stearns sq h at Chicopee
—Stefania K clk 85 Chestnut h at Chicopee
Gawrych Antoinette Mrs binderywkr 45 Warwick r 58 Charles
—Helen binderywkr 45 Warwick r 58 Charles
—Stanley V (Antoinette) sprayer 417 Liberty h 58 Charles
Gay Agnes M prod clk 33 Morris h at Chicopee
—Benjamin W (Gladys S) rem to Ludlow
—Betty presser 629 Main r 35 Woodside ter
—Cleaners (Paul Peters) (Olive G Scott) 708 Sumner av
—Dorothy P office sec New Haven r 15 Shechem
—Frank W (Steffie R) mach MCCo h 6 Parker 19
—Harry (Mabel K) rem to New Jersey

Gay James A
(G Elsie) treas-gen mgr Springfield Cemetery and crematory 171 Maple h 25 Hartwick

—Merle H tchr 35 Eastern av r 21 Cherryvale av
—Richard L clk 35 State h at Agawam
—Thomas E (Jennie L) weaver h 31 Moore
—W Hartley (Ruth A) printer 34 White h 225 Oakland
—Webster H (Gladys) clk Holyoke h 41 Suffolk
—William (Mary E) h 95 Yale
—William H r 95 Yale
Gay's Express Inc Charles K Jackson mgr 67-69 Wilcox and rear 162 Taylor

GAY'S FURNITURE FOR LITTLE FOLKS
Max Saltzman pres Betty S Schupack treas "Springfields most complete juvenile furniture shop" 1168-1170 Main tel 4-7329—See p 139

Gaylord Arthur R (Mary R) pres John Carlson & Sons Inc basement 12 Cass h 289 Gillette av
—Dorothy R Mrs asst dir of recreation Dept Public Parks h 66 Mapledell
—Emerson G (Marietta F) treas John Carlson & Sons Inc basement 12 Cass h at Chicopee
—Emerson G (Rita M) chairman of the board The Chapman Valve Mfg Co 203 Hampshire 10 h at Chicopee
—Florence C Mrs tchr 1170 Carew (r) (13) 415 Belmont av
—Francis S (Florence) clk MMLInsCo h (13) 415 Belmont av
—Harrison R r 66 Mapledell
—Helen J wid James F h 173 Thompson
—Ivy A Mrs cook 286 Bridge r 105 Suffolk
—James F (Nancy C) student r 173 Thompson
—Marshall B (Ivy A) slsman h 105 Suffolk
—Mary B Mrs clk John Carlson & Sons Inc basement 12 Cass r 289 Gillette av
—Ralph W r 66 Mapledell
Gaynor Alice emp 1159 State r 208 Pearl
—Anna V office sec 14 Chestnut h 208 Pearl
—John E (Mabel E) mech E Longmeadow h (6) 102 Lincoln
—Leo F (Dorothy E) h (5) 147 Wilbraham av
—Mabel E Mrs slswoman ASCo r (6) 102 Lincoln
—Martin F (Teresa R) physician 74 Berkshire 10 h 78 do
—Theodore L maintenanceman CVMfgCo r 137 Wilbraham av
Gazar Eleanor A Mrs rem to Holyoke
Gazda Charlotte clk 85 Chestnut h at Chicopee
—Edward H (Josephine J) toolmkr 4 Birnie av h at Holyoke
Gazzaniga Enrichetta L wid Peter L r 48 Morris
—Jordan apprentice tool designer h 48 Morris
Gdula Louis J (Helen R) boilerwkr B&A h 354 Plainfield
—Louis M Jr emp B&A 354 Plainfield
Gencek Walter F r 2787 Main
Geagan Anna M assembler BETCo 29 Shillingford

ORIENTAL RUGS TOROS OMARTIAN & SON, Inc. 390 BRIDGE ST. DIAL 6-1531

CITY COAL CO. *Coal - Fuel Oils - Koppers Coke*
Oil Burners - 145 Armory St., Tel. 4-7396

FIELD, EDDY & BULKLEY
1200 MAIN STREET PHONE 4-1112
SPRINGFIELD FIRE and MARINE LOCAL AGENTS

WRECKS REBUILT
75 School, cor. Union St.
DAY and NIGHT WRECKER SERVICE
FRANCIS J. CALDON
DIAL - Day 2-6679 - Night 4-6096 WEST SPRINGFIELD
AUTOMOBILE REPAIRING
Main, cor. School Street
WELDING AND PAINTING

GEAGAN
—Irene M clk SETCo r 29 Shillingford
—James V r 29 Shillingford
—Mary A wid Patrick h 28 Shillingford
—Patrick J (Joyce) parts co-ordinator IMCo h 65 Blunt rd
—Thomas P (Pauline C) supv USA h 256 Tyler
Gealert Amy r 33 Narragansett
Geanacopoulos Barbar A clk USA h at Chicopee Falls
—John G (Helen L) rem to W Springfield
—Socrates lwyr (503) 115 State h at Chicopee Falls
Gear Patrick A switch tender B&M r 10 Prospect ter
Gearin John J Rev chaplain Mercy Hospital r do
—William J (Margaret M) auditor (401) 145 State h at Northampton
Gearing C Diane nurse NY r 53 Princeton
—Ruth H wid Clarence W asst chef 336 Bridge h 53 Princeton
Geary Alice H supv fine and industrial arts public schools h 21 Trafton rd
—Daniel H (Mary E) slsman Holyoke h 21 Trafton rd
—Frederick L (Catherine C) consulting eng 87 Biltmore h do
—George F (Lilyrose E) yard master B&A h 1011 Allen
—Henry J (Mary E) pressman 32 Cypress h 191 Carew
—James J (Sophia B) boxmkr 67 Boylston h 79 Newhall
—John F (Katherine J) foreman city h 61 Saratoga
—Katherine J Mrs cafeteriawkr ASC r 61 Saratoga
—Margaret M wid Walter A h (13) 97 Spring
—Mary T wid Eugene F h 191 Carew
—Robert H (Lillian I) chauf W Spfd h 20 Middlesex
—Sophia B Mrs sec American Saw & Mfg Co 67 Boylston r 79 Newhall
—Thomas emp MDFCo r 68 Congress
—Walter P clk PO r (13) 97 Spring
—see Gary
Gebbie A Pearl Mrs stkwoman ASCo r 61 Monrovia
—Fanny Y wid John r 510 Boston rd
—Harold D (Helen M) slsman h 63 Monrovia
—John H (A Pearl) mfg eng Westinghouse h 61 Monrovia
Gebo Adolphus J (Carmelia C) meat cutter W Springfield h 52 Mandalay rd
—Alfred r 34 Greenwood
—Bros Service Station (Howard D and Harold F Gebo) gasoline 1225 Parker
—Catherine E wid Merritt h 89 Bridge
—Delia M wid Zephirin died July 29 1949 age 64
—Doris married Robert Hubbard rem to W Springfield
—Flora M wid Peter h 17 Central
—George A (Catherine A) chauf 1132 Dwight h 37 Putnam cir
—George A Jr shipper W Springfield r 37 Putnam cir
—George G clk 98 Adams r 86 do
—Harold F (Cecilia H) (Gebo Bros Service Station) 1225 Parker h 27 Glenmore
—Howard D (Vivian R) (Gebo Bros Service Station) 1225 Parker and assembler Westinghouse h off Page blvd IO
—Jeremiah J (Geraldine D) foreman Ludlow h 86 Adams
—Kathleen M Mrs beauty shop (305-306) 1490 Main h at Wilbraham
—Margaret M h 244 Centre IO
—Origene Z (Sophie A) barber emp 22 Oak IO h 105 Merida
—Peter died May 31 1949 age 71
—Raymond E (Catherine M) clk 2140 Main h 156 Eddy
—Samuel L (Margaret J) emp city h 259 Taylor
—Valeda G packer DMCo r 86 Adams
Geboski Matthew P (Mary E) rem to Ludlow
Gebski Emily A clk 1295 State h at Chicopee
Geck Mario (Claire E) clk MMLInsCo h 200 Northampton av
Geekie Christina Mrs slswoman 1414 Main h 11 Niagara
Geekler Bertha M Mrs h 335 St James av
—Burton E (Bertha M) archt (313) 145 State h do
—Roger U (Empire Printing Service) 103 Worthington r 335 St James av
Gedger Leo emp 50 Maple r 1976 Main
Gedney Barbara K wid Samuel C h 31 College
—John V H (Claire A) serviceman (204) 145 State h 31 College
Gee Bernard elev opr 76 Liberty r do
—Captis emp LM&SCo r 145 Essex
—Nathaniel emp LM&SCo r 145 Essex
—Zella M Mrs clk 275 Maple r 81 Clifton av
Geegan Joseph F (Pearl) painter h 450 Chestnut
—Mary A r 450 Chestnut
Geelnard Edith M Mrs emp 33 Morris h (7) 43 Warriner av
—George L (Jennie A) (Sue's Pastry Grocery) 558 Union h 71 Sycamore
—Gertrude window trimmer 1327 Main r 52 Orlando
—Gertrude E r (7) 43 Warriner av
Geer Adelbert R (Rachael B) (Geer Scale Co) 32 Moore h 17 Brentwood
—Bertha L library asst City Library h (F) 25 High
—David R carp r 17 Brentwood
—John C (Madeline C) brushmkr h 185 College
—Scale Co (Adelbert R Geer) 32 Moore
Gefton Bessie wid Israel r 414 Chestnut
—David (Rita J) h 464 Chestnut
—Rita J Mrs clk 1327 Main r 464 Chestnut
Gegan—see Geagan
Gehrecke Walter H died Dec 6 1949 age 32
Geiger Louise T nurse Mercy Hospital r do
Geiler Gertrude M wid William F clk SGLCo h 36 Dover
Geisel A A Blk 167-175 Chestnut
—Adolph A (Elizabeth A) foreman Whitbeck Inc h 115 Groveland
—Emil F (Joan J) mach opr AmBCorp h (2) 110 Lincoln
—Louise G senior account clk Treasurers Office 37 Elm r 42 Grand
—Raymond K mgr 1695 Main r (2) 6 Jenks
—Raymond P (Elizabeth K) sta eng Holyoke and (Hotel Paramount) 1695 Main h (2) 6 Jenks
—Robert E (Katherine I) repairman 3d fl 15 Park h 57 Medford
—Theodore R supt of parks Dept of Public Parks end Maryland h at Longmeadow
—William E (Ruth M) rem to Hartford Conn
Geisinger John A h 572 Tiffany
—Leopold r 572 Tiffany
—William r 572 Tiffany
Geissler Alexander G (Rose B Y) armature winder Westinghouse h 31 Charter av
—Harold F (Pauline F) foreman 38 Walter h at Holyoke
—Walter H (Hazel H) mgr 2033 Main h 15 Bay
Gelasco Edward J (Claire L) asst mgr (303) 145 State h at Arlington
Gelfand Morris (Ida) (Norman's Market) 505½ Plainfield h 507 do
Gelfman Abraham (Sadie M) slsman Holyoke h 244 Sumner av
—Raymond (Davida L) physician 83 Maple h 44 Fenway dr
Gelfond David elec eng USA r 122 Chestnut
Gelgut Victor W (Rose M) mech 1136 State h 66 Kenyon
Gelin David E (Rose) h 73 Whittier
—Howard L junior acct NY r 157 Leyfred ter
—Isidore (Sylvia B) lwyr (301) 1421 Main h 157 Leyfred ter
—Stanley J junior acct NY r 157 Leyfred ter
Gelina Joseph P (Blanche E) assembler IMCo h 52 Cherrelyn
Gelinas Alexander r 27 Bradford
—Charles A (Irene M) timestudyman h 83 Edgeland
—Deloraso emp 1255 Main r 52 High
—Edward R (Ruth F) mech USA h 480 White
—Ernest J (Marie E) h 61 Methuen
—Ernest L (Irene F) emp H L Handy Co r 57 Jefferson av
—Fidele (Paula) painter 47 Bradford h do
—Francis J (Anna M) janitor 36 Dwight r 38 Gordon
—George J (Edna A) assembler Westinghouse h 170 Massasoit
—Helen A wid Joseph T h 67 Morris
—Joseph draftsman Chicopee r 55 Ventura
—Joseph (Louise) r 57 Sargeant
—Juliette M Mrs icer 117 Carew h (11) 45 Holyoke
—Leo E (Angelina E) asst foreman USA h 480 White
—Marcel J (Jeannette) student h 511 Hancock
—Richard J (Claire E) bus opr StRy r 32 Crane
—Victor D (Claire B) emp 485 Central h (5) 50 Walnut
Gelinau Rudolph B (Mildred S) roofer Westfield h 3520 Main
Gelineau Caroline E wid Herman C h 65 E Alvord
—Clovis L (Rose) slsman r 52 High
—Ernest C slsman ASCo clk r 65 E Alvord
—Florent E (Laura J) shipper AmBCorp h 21½ Bancroft
—Horace R (Hildegarde) real est 399 Union h do
—Napoleon O (Germaine A) mach opr USA h 25 Cumberland
—Roland M (Phyllis) emp 74 Birnie av h 43 Morgan
—Theresa J clk DMCo r 25 Cumberland
GELINEAU
—Wilfred F (Mary L) h 36 Ashmun
Gell Clyde (Maryrose H) gen mgr (603-604) 1200 Main h at Longmeadow
Geller Alexander S (Sylvia C) slsman 144 Chestnut h 309 Bay
—Charles H (Hazel B) repairman Longmeadow h 101 Fair Oak rd
—David (Rose A) route slsman GBCo h 118 Greene
—Libby married Jerome S Lynch
—Morton A student r 121 Melha av
—Samuel (Sarah) peddler h 146 Bond
—Shirley wid Isadore L h 121 Melha av
Gellerman Abraham (Ethel) pharmacist h 10 Cameron
—Lawrence dentist r 10 Cameron
—William student r 10 Cameron
Gelonese Francesco (Arline) emp city h 92 Lowell
Gelsthorp Alfred toolmkr B-DCBCo h 45 Daytona
Gelzinis John E (Eleanor S) process helper MCCo h 943 State
—Viola E Mrs died June 7 1949 age 51
Gemme Albert C assembler 4 Birnie av r 525 Plainfield
—Alfred E (Nancy M) toolsetter h at Chicopee Falls
—Arthur E mach emp 4 Birnie av r 525 Plainfield
—Celina wid Frederick T h 525 Plainfield
—J Albert (Laura M) emp 109 Mill h 111 Franklin
—M Helen clk 1414 Main r 18 Noble
—Wildage N (Bill's Atlantic Station) 1433 Columbus av h at Feeding Hills
Genackes Arthur counterman 113 State r 837 Main
Genard Arthur E r 250 Osborne ter
—Frank r 250 Osborne ter

GENDEN BROS INC
Nathan Genden pres Samuel Genden treas automotive replacement parts 2387 Main and 11 Morgan used auto parts gears tires etc 18 Morgan tel 6-5481—See p 34

—Morris (Miriam) mgr 2375 Main and 18 Morgan h 184 Gillette av
—Nathan (Anna) pres Genden Bros Inc 2387 Main and 18 Morgan h 140 Bellevue av
—Phyllis M married George Cohen
—Robert student r 140 Bellevue av
—Samuel (Edith) treas-sls mgr Genden Bros Inc 2387 Main and 18 Morgan h 309 Trafton rd
Gendreau Albina E wid Joseph E beauty shop 176 Main IO h do
—Alfred P (Marian B) emp 34 Front IO h 21 Amber
—Archie J (Cora B) mach opr USA h 32 Montcalm IO
—Clara M Mrs beauty shop 3025 Main r do
—Edward J (Orella M) mach USA h 212 Main IO
—Ella M binderywkr 45 Warwick h at W Springfield
—Ernest (Mary) painter W Springfield h 180 Berkshire av
—Euclid J (Edna M) h 940 Boston rd
—Eva M Mrs clk 233 Main IO r 34 Montcalm IO
—Hector J (Lena) bartender 280 Main IO h 233 do
—Herman H r 940 Boston rd
—Jeanette M air hostess Newark NJ r 940 Boston rd
—Joseph (Minnie L) elev opr IOCo h (3) 32½ Oak IO
—Lawrence J (Eva M) mach opr CVMfgCo h 34 Montcalm IO
—Louise A wid Wilfred U h 176 Main IO
—M Irene r 21 Amber
—Orella M Mrs beauty shop 212 Main IO r do
—Raoul G (Clara M) bus opr StRy h 3025 Main
—Robert A in USArmy r 32 Montcalm IO
—Robert E insp r 940 Boston rd
—Roy E (Catherine M) grinder AmBCorp h 880 Berkshire av IO
—Wilfred (Dorothy) emp CVMfgCo h 128 Benton
—Wilfred L h 274 Main IO
—Wilfrid C (Marie L) r 122 Main IO
—Wilfrid U died Oct 11 1949 age 71
Gendron Aline mach opr 125 Main r 149 Butler
—Armena M wid John B h 4 Revere
—Arthur H (Marion S) clk USA h 233 Gillette av
—Arthur M (Doris A) mach Westinghouse h 154 Hancock
—Arthur R (Marjory M) chauf StRy h 20 Vandergrift
—Arthur T clk 1327 Main r (7) 266 Pearl
—Aurore M Mrs emp 327 Belmont av r 49 Lexington
—Catherine B wid Joseph L h 182 Phoenix ter
—Edward C (Amelia J) draftsman 550 St James av h 473 Boston rd
—Francis J delivery mgr 211 Worthington r 4 Revere
—Gerald H (Lillian R) mach 69 Pease h 53 Thomas
—Henry J (Susan C) h 14 Revere
—John B died Jan 2 1950 age 74
—Leon J lubricator 709 State h at Palmer

LELAND STONE CO. REAL ESTATE
Leland A. Stone - Harry P. Cimini
31 ELM ST. TEL. 3-6627

PRESTON and OLMSTEAD, Inc.
"SPRINGFIELD'S LEADING INSURANCE OFFICE"

—Raymond J (Josephine R) office mgr W Springfield h 23 Winthrop
—Romeo H (Aurore E) painter h 140 Butler
—Rosemary rem to Hampden
—Theresa I waitress 461 Boston rd h at N Wilbraham
—Wallace mgr 3435 Main r 3240 do
—Wilfred H (Aurore M) painter emp 19 Elm h 49 Lexington
—Zelle M r 182 Phoenix ter
Gendrun William emp city r 127 Patton
Gene's Ice Cream Bar (Gene Bottoni) 430 White
General Accident Fire and Life Assurance Corp Ltd Francis X Tierney mgr (430) 293 Bridge
—Adjustment Bureau Inc Emerson W Elliott branch mgr (1101) 95 State
—Appliances (Sigmund J and Edward P Raciborski) elec equipment 18-20 Parker 10
—Auto Sales (John P Buteau) 351 Columbus av
—Baking Co Inc Frank L Adams mgr 117 Carew and 120 Bond
—Brush Co (Harold B Furst) 32-34 Taylor
—Building Products Co Frank J Brock mgr 232 Albany
—Business Service (Louis W Kendrick) management consultants (214) 83 State

General Electric Appliances
Bailey-Wagner Inc authorized service center 282 Worthington—See p 131

—Electric Company elec equipment (704) 1387 Main plastic div 135 Union
—Electric Supply Corp John S Kane service mgr 484 Worthington
—Electric X-Ray Corp James W Moulton mgr 9 Pearl
—Exchange Insurance Corp Herbert E Stone dist office mgr (806) 1200 Main

GENERAL FIBRE BOX COMPANY

Officers
CLARENCE J SCHOO pres-treas
SEAMAN E ROSSETTER v pres-s's mgr
C BRIGHT ALLISON sec

BOX MFRS PAPER (CORRUGATED FIBRE)
CORRUGATED BOXES
SHIPPING BOXES CORRUGATED
CONTAINER MFRS CORRUGATED
PALMER n CIRCUIT AV WSPFD
PO BOX 310 SPFD
—See p 196

—Glass Co (Bernard Levin) 369 Chestnut
—Hardware Co (Albert Bros & Co) 664 Dwight

GENERAL ICE CREAM CORPORATION
V F Hovey pres Paul P Miller v pres L C Anderson v pres-sec Richard J Nugent treas mfrs 134 Cass

—Manufacturing Corp Abraham Balbaban pres Julius Balaban sec-treas venetian blinds 334 Chestnut
—Mills Inc Larrow Div Charles C Cook mgr feed (511) 175 State

GENERAL MOLD AND TOOL CO INC
Herman A Weber pres Henry K Frank treas mfrs plastic molds too's jigs and fixtures experimental work 876 Bay tel 9-3614

—Motors Acceptance Corp Clarence L Joffrey mgr loans (806) 1200 Main

General Motors Trucks
Redden-Sanderson Inc distributors sales and service GMC Trucks 120 Memorial av WSpfd—See p 38

—Offset Printing Co Inc Joseph Venti pres Herbert Marks treas 157 Chestnut
—Property & Improvement Corporation real est (216) 115 State

GENERAL SAW CO
(James O Doherty and Alfonse E Lussier) saw repairers setters and lawn mower sales and service 1163 Dwight tel 4-6983—See p 251

—Tire Service Co Inc Maurice H Westerman pres-treas 22 Taylor
—Upholstery Supply Co (Abraham Petziner) 979 Main

GENERAL WELDING CO
(Romolo Vanotti) expert electric and acetylene welding portable outfits 21 York tel 3-9381

—Wholesale Co Max Shaponick mgr grocer 1435 Main

Genereux Emile E (Helen E) mech eng USA h at W Springfield
—Eugene r 36 Willow
—Harry r 29 Elliot
Genesee The apts 135 Genesee
Genest Leopold O (Marie A) physician 360 Main 10 h do
Genetti Lawrence mach opr VNCo r 1036 Main
Geneva The apts 30 Myrtle ter
Genga Cesare (Rose) hod carrier 25 Harrison av h 5 Goodrich
—Charles O upholsterer NE Upholstering Shop Inc 5 Goodrich
—Ciro janitor 191 Chestnut r 873 Worthington
—Enrico (Lillian) sec Rosati & Gengas Inc 51 David h 205 Orange
—Fede Q clk Westinghouse r 5 Goodrich
—Giuseppe (Virginia) h 724 Worthington
—Libero L (Veronica M) bartender 130 State h 3 Goodrich
—Secondo pres New England Upholstering Shop Inc Mill River la r 5 Goodrich
Gengenbach Anna M clk ASCo r 226 High
—Ellen r 226 High
—Fred C (Sylvia B) supv USEnsCo h (3) 547 State
—Louis L h 226 High
—Sylvia B Mrs clk (703) 1562 Main r (3) 547 State
—Walter H h 236 Pendleton av
Gengis George mach opr h (11) 2147 Main
Gengle Frances A clk (714) 1387 Main r 47 Lawnwood
—Helen wid Andrew h 47 Lawnwood
—Nicholas (Valerie A) furniture refinisher 47 Lawnwood r do
Genkins Albert J in USNavy r 70 Farragut
Gennari Caesar (Elvira) mason W Springfield h 9 Beverly
Genosi Alexander (Florence V) h 99 Walnut
—Anthony A (Mildred A) rem to Lynn
—Florence V Mrs furn rms 99 Walnut r do
—Minnie r 99 Walnut
Generali Mary wid Giuseppe h 37 Cherrelyn
—William A mach adjuster USEnsCo r 37 Cherrelyn
Genshiemer Henry D (Lucy) emp PM&GCo h 119 Wilbraham av
—Lucy Mrs clk WMassElecCo r 119 Wilbraham av
Gentile Albert J (Mary) rem to Miami Fla
—Albert W (Gentile Auto Body Co) 58 Winthrop r 23 Rosemont
—Alphonse A (Mary) (Bell Shoe Repair System) 314 Dwight h 65 Melrose
—Alphonse L (Nellie D) clk Spfd Cleaning & Dyeing Co Inc 291 Mill h (1) 99 Oswego
—Alphonzo (Dorothy E) checker USA h (1B) 17 Manor rd
—Anthony (Frances R) janitor SGLCo h 110 Kensington av
—Anthony J (Josephine A) upholsterer emp 29 Sheffield h 375 Orange
—Antonio barber emp 517 Belmont av r 3 Portsmouth
—Antonio M (Angelina M) elev opr SGLCo h 63 Melrose
—Auto Body Co (Thomas J Frank J and Albert W Gentile) auto reprs 58 Winthrop
—Carmen P (Theresa E) grinder USA h 253 Hancock
—Ciro (Annina) emp city h 23 Gardner pl
—Colomba C clk SF&MInsCo r 39 William
—Cora C clk SF&MInsCo r 39 William
—Domenic J (Theresa) fuel oil 49 James h do
—Dorothy E Mrs office mgr 1592 Main r (1B) 17 Manor rd
—Eleanor A married Gene Basili
—Ennio E (Rose M) presser Chicopee h 385 Eastern av
—Filomena wid Louis h 3 Portsmouth
—Florence mach opr 33 Morris r 39 William
—Frances R Mrs mach opr 33 Morris r 110 Kensington av
—Frank (Rose) coal passer SGLCo h 50 Broad
—Frank J (Gentile Auto Body Co) 58 Winthrop r 23 Rosemont
—Frank J (Virginia I) contr 169 Carver h do
—Frank L (Madeline) mach opr USA h 117 Tyler
—James A (Ann) mach opr CVMfgCo r 63 Melrose
—James M (Rhoda E) weighman 300 Page rd 10 h (24) 62 Oswego
—John mason r 169 Carver
—Joseph emp 246 Chestnut r 3 Portsmouth
—Joseph (Emily) emp 1218 Plainfield h 23 Gardner pl
—Joseph A slsman h 23 Rosemont
—Joseph A Mrs (Helen A) died Jan 20 1950 age 46
—Joseph P civil eng Boston r 39 William
—Lawrence (Doris) plasterer h 72 Broad
—Louis (Elizabeth) insp AmBCorp h 35 VanNess
—Louis J student r 50 Broad
—Louis J (Josephine A) (Six Corners Cafe) 339 Walnut h 40 Palmer av
—Mary J packer 302 Locust r 98 Margaret
—Matteo M (Lucy) boilermkr B&A h 93 Margaret
—Michael A (Anna T) clk 493 Worthington h 9 York
—Michael A (Sylvia) (Rose Bud Luncheonette) 973 Main h 108 Draper
—Michael J r 50 Broad
—Michele J (Marianne F) constrwkr h 20 William
—Mildred T clk 21 Locust r 50 Broad
—Pasquale J (Josephine) meat cutter H L Handy Co h (7) 73 Margaret
—Peter J (Tomasina J) constrwkr h 16 William
—Rhoda E Mrs payroll clk 125 Main r (24) 62 Oswego
—Rosina wid Antonio h 39 William
—Therese E Mrs clk WUTelCo r 253 Hancock
—Thomas G slsman 1320 Main r 110 Kensington av
—Thomas J (Gentile Auto Body Co) 58 Winthrop r 23 Rosemont
—Tony A (Lena A) stock clk 29 Sheffield h 361 Eastern av
—Vincent J (Jeannette E) pres-treas Benton Park Package Store Inc 521 State and real est 173 Abbott h do
—William student r 39 William
Gentry Ophelia food service dir YWCA r do
Geoffino John F chauf 84 Central r 49 Stockman
Geoffrey Elaine A emp Baker Extract Co r 25 Mattoon
—Nolia E Mrs bkkpr 16 Denver h 25 Mattoon
—Roger L (Marilyn) student r 25 Mattoon
Geoffrion Alfred J (Helen) mach opr MDFCo h (8) 307 Dwight st ext
—Alice wid Docithe r 165 Laurelton
—Arthur R (Amelia M) setupman Smith & Wesson Inc h (7) 7 Central
—Elise wid Franz X h 88 Spring
—Ernest P (Barbara O) repairman TelCo h 20 Woodside ter
—Exie E div cashier TelCo h 1592 Plumtree rd
—Harvey H (Violet E) h 53 Oak
—Helen Mrs nurse (8) 307 Dwight st ext r do
—Joseph L (Mabel J) packer USA h 131 Cass
—Leroy A (Frances K) meat cutter 445 Central h 448 Hancock
—Lester in USArmy r 131 Cass
—Loren C rem to W Springfield
—Louise A steno 386 Worthington r 88 Spring
—Mary J wid Hormidas O r 16 Collins
—Myrtle married Louis J Bressette Jr
—Romeo L A (Yvonne E) plumber emp 89 Euclid av h 88 Melha av
—Theophilus J (Elsie) immigration insp PO h 393 Wilbraham rd
—Yvonne E Mrs slswoman 1621 Main r 88 Melha av
Geoffroy Joseph E (Laura) foreman USA h at Chicopee Falls
—Roger L (Marilyn R) student h 25 Mattoon
Georgantas Charles (Cornelia) rem to NY
—Evelyn N clk MMLInsCo r 15 Belmont pl
—Helen clk 125 Liberty r 15 Belmont pl
—Mary wid Nicolas h 15 Belmont pl
Georgarudakis Efthios (Mary) mgr 2226 Main h 20 John
—Mary Mrs helper A&PCo and barber 2226 Main 20 John
George Albert J (Vivian) emp 1548 Main h 100 Beauregard 10
—Alexander G bartender Highland Hotel r 90 Everett
—Alma E clk TelCo r 205 Leyfred ter
—Ann clk (401) 145 State r (8) 140 Belmont av
—Charles J (Alice T) fireman SFD h 96 Kenyon
—Claire H priv sec (519) 1490 Main r 677 Newbury
—Daniel The apts 64-66-70-74 Mill
—Demosthenes (Fofo) tailor 140 Chestnut h at E Longmeadow
—Donald B (Gladys B) serviceman 211 Worthington h 184 Dorset
—Edward r 17 Mattoon
—Elizabeth tel opr TelCo r 513 Newbury
—Eugene N (Margaret) counterman 93 Orleans h 27 Virginia
—Francis E (Marion E) cleaning and dyeing Palmer h 195 Dickinson
—Freda bkkpr Union Trust Co r 94 Oakland
—George H pres Underwood Press Inc 38 Hampden r 677 Newbury
—George W (Anne N) (W J George & Son) 8A Florence h 102 Oswego
—Harry E (Angela) h (8) 140 Belmont av
—Helen H wid Eugene H h 677 Newbury
—Henry (Ethel G) steam fitter Hartford Conn h 529 White
—James E cleaner r 2158 Main
—John r 234 Worthington
—Jordan (Sophia) tailor emp 140 Chestnut h at E Longmeadow
—Joseph (Lena) dry cleaner Palmer h 205 Leyfred ter
—Joseph L r 94 Oakland
—Louis J (Ena) rest 93 Oakland h 91 do

ALBERT C. WHITE, JR., INC.
496 BRIDGE ST. TELEPHONE 2-5109
COMPLETE INSURANCE SERVICE

HIGHLAND PAINT & WALL PAPER CO., INC.
Murphy - "Color Scheme" Paints - Varnishes - Enamels
91 TAYLOR ST. - DIAL 7-0296
Finest Wall Papers - Scenics

RADIO STATION WSPR 1270 K. C. *The Friendly Voice of*
63 CHESTNUT STREET 97.9 M. C. *Western New England*

Contractors - Masons
Carpenters - Builders
SAPELLI CONSTRUCTION CO., INC.
691 LIBERTY STREET
Phones 2-1057 2-4736

GEORGE
—Mary L emp 53 Hillman r 94 Oakland
—Nicholas (Stavroula) tailor emp 367 Worthington h 513 Newbury
—Nicholas H (Mary) (Valley-Remington Co) 2d fl 51 Taylor h at Willimansett
—Penelope space buyer (517) 115 State h at Chicopee Falls
—Robert (Jane E) in USAirForce h (1B) 84 Manor rd
—Rosalind A priv sec 4th fl 196 Worthington r 94 Oakland
—Shoe Repair (George DeCandio) 95 Broadway
—Sign Shop (Robert J Griffin) 330 Worthington
—The apts 15 Donald
—W J & Son (William J and George W George) tailors 8A Florence
—William J (Catherine) (W J George & Son) 8A Florence h (2) 110 Cedar
George's Marion D Robin mgr silks 14 Vernon
Georgeopolus Josephine V rem to California
—Peter C rest W Springfield r 34 Ledyard
—Stotus G (Athena C) h 34 Ledyard
Georgia Lunch (Peter J Pappavasiliou) 833 Main
Georgian Court The apts 120 Belmont av
—The apts 32-34 Myrtle
Georgini Italo shoe repr 391 Armory and 2192 Main r 697 Liberty
Geraci Bridget E Mrs (Bertha's Beauty Shop) 88 Fort Pleasant av r do
—John (Bridget E) plasterer h 88 Fort Pleasant av
Geraghty Delia E bkkpr 87 Bridge h at Holyoke
Gerald George H clk WMassElecCo r 166 State
—Harry mach opr AmBCorp r 103 Dickinson
Gerai Cecilia M prin interviewer 282 Dwight h at Holyoke
—Frank J mach CVMfgCo r 37 Avon pl
—John died Aug 18 1949 age 83
—Matilda M wid John h 40 Duryea
—Michael J (Lucy A) watchman Court House h 37 Avon pl
Gerasimchuk Gregory (Mary) trackwkr B&A h (2) 251 Sharon
Gerber Edward B (Anna L) plumber 129 Woodside ter h do
—Max (Sara R) plumber 6 Cross h 11 Vail
—Nathan (Esther L) asst mgr 1200 Main h 386 Union
—Samuel L (Esther J) dentist Chicopee h 81 W Alvord
Gerbers Inc Emanuel A Weinstein mgr jewelers 1558 Main
Gerdts Donald B mgr 1191 State r 33 Suffolk
—Gail S Mrs tchr 35 Eastern av r 99 Euclid av
—Harold E (Myrtle F) mgr meat dept 827 State h 33 Suffolk
—Warren H (Gail S) slsman 18 Osborne ter r 99 Euclid av
Gere Laura B wid Robert W h 1502 Bay
Gereau Martin A r (1) 118 Longhill
Geren James A (Lorraine A) carp emp 1295 State h 78 Jardine
Gerhardt Godfrey J (Thelma) treas-mgr Allied Equipment Co of Mass Inc 37 Essex h at Holyoke
Gerke Grandison G (Daisy R) estimator 40 Main h 71 Harvard
—John H (E Helen) florist emp 113 Hancock h 19 Terrence
—William F slsman r 71 Harvard
Gerken Marilyn J student r 89 Bennington
—Ralph J (Mildred D) supr A&PCo h 89 Bennington
Gerliep Frank F (Amelia A) steeplejack h 126 East
Gerlo Siro J (Rose M) janitor 5 Manor rd h 124 Eastern av
Germain Aldor G (Madeline) checker USA h 398 Main 10
—Avis C mach opr 93 Orleans r 61 Miller
—Edgar J foreman DMCo r 50 Mansfield
—Edward J assembler USA r 368 Armory
—Florence M Mrs mach opr 33 Morris h 2450 Main
—Frank W (Mae) guard MCCo h 90 Hood
—Frederick J emp city h 57 Warner
—Gerald G (Ruth H) adman W Springfield h 31 Hogan
—Louis J (Idella M) r 61 Miller
—Margaret S married Robert Morey rem to Indiana
—Marie C wid Henry E h 50 Mansfield
—Mary I insp 14 Taylor r 57 Warner
—Robert K (Eileen H) rem to Georgia
—William F (Louise M) mach MCCo h 398 Main 10
Germaine Donald E press opr DMCo r 29 Montrose
—Everett G (Mildred L) foreman Westinghouse h 29 Montrose
—George (Julia) h 422 Main 10
—George A student r 20 Colchester
—George E (Bella E) slsman 1566 State h 62 Montmorenci

GERMAINE
—George F stock clk ASCo r 29 Montrose
—Harold W (Ernestine E) fireman NYNH&H h 54 St James cir
—John H Jr student r 20 Colchester
—John V (Evelyn I) shipper Westinghouse r 20 Colchester
—Victor C h 33 Mattoon
Germana Michael M (Helen R) h 15 Banks pl
Germani Bros (Louis and Rocco) conf 2089 Main
—Louis (Rose) (Germani Bros) 2089 Main h at W Springfield
—Rocco (Mary) (Germani Bros) 2089 Main h at W Springfield
Gerndt Raymond F mach opr USA h 19 Jasper
—Ronald F televisionwkr 624 Worth r 19 Jasper
Gernux Elizabeth clk 85 Chestnut h at N Somers Conn
Gero Anna L Mrs mach opr 119 Wason av r 44 MacArthur
—Elizabeth Mrs emp 27 Lyman h 41 Eastern av
—Genevieve B Mrs clk AmBCorp r (B) 55 State
—Howard S (Rose A) dir B&A h 69 Andrew
—Mary E winder Westinghouse r 28 Cherrelyn
—Phoebe wid Joseph r 48 California av
—Rose A Mrs emp 1478 Main r 69 Andrew
—Roy E (Beatrice) polisher h 187 Hampshire 10
—Walter L (Genevieve B) mach opr CVMfgCo h (B) 55 State
Geroulmos Dione (Catherine L) polisher MDFCo h 21 Waverly
Gerontinos Evangelo M student r 48 Bradford
—Michael (Mary C) restwkr W Springfield h 48 Bradford
Gerould Walter B II treas Ellison System Inc 4th fl 196 Worthington h at Longmeadow
Geroux Paul E (Mary E) toolmkr W Springfield h 38 Longfellow ter
Gerrard Catherine R furn rms 69-71 Walnut h 69 do
—Gloria E office sec (324) 1387 Main r 25 Dawson
—Ruth Mrs waitress r 471 Chestnut
Gerrets Frieda K steno 41 Lyman r 50 Oak
—Helen K Mrs h 50 Oak
Gerrie Mary emp 70 Chestnut r 31 Elliot
Gerrish Park junc Walnut and Ashley
Gerrold Mary A h (246-248) 2142 Main
Gerstein Edward L student r 87 Forest Park av
—Ernie credit mgr 1527 Main h at Longmeadow
—Gertrude I tchr E Hartford Conn r 31 Cherryvale av
—Isaac r 52 Mattoon
—Isidor L (Lebe R) dept mgr 128 Liberty h 31 Cherryvale av
—Morris K (Mae D) slsman 1821 Main h 87 Forest Park av
Gertel William (Sylvia L) acct r 314 Chapin ter
Gerten William H contr 308 Orange h do
Gervais Avis L bkkpr Spfd Safe Deposit and Trust Co r 39 Duryea
—Edward W emp 71 Colton r 20 Brown
—Elizabeth H Mrs clk-typist (810) 29 Worthington r 108 Marble
—Francis E (Elizabeth H) extruder opr MCCo h 108 Marble
—Gerard M (Shirley M) clk 254 Bridge h at E Longmeadow
—Laura M wid Amedee h (5) 220 Pearl
—Leo E (Hazel V) stock clk AmBCorp h 39 Duryea
—Marie died Dec 13 1949 age 73
—Renee L clk MMLInsCo r (5) 220 Pearl
—Shirley M Mrs clk 1503 Main r 267 Dwight st ext
Gervickas Charles (Stella L) plumber h 35 Abbe av
Gese Albert G r 166 Union
—Felix P (Agatha E) constrwkr h 166 Union
—Sofia M tester Westinghouse r 166 Union
Gesick Emma clk Hampton House Inc 80 Maple r 285 Union
Gesner Ethel M wid Clarence E h 68 Washington rd
—Minnie R wid Dwight N r 53 Howard
Gess Evelyn B wid Henry W r 383 East
—Harold E (Helen E) rem to Southampton
Getchell Betty L clk SF&MInsCo r 89 Bristol
—Ella B Mrs office sec (406) 175 State r 89 Bristol
—Leroy H (Ella B) store eng 245 Chestnut h 89 Bristol

Getchell Leslie W (Frances P) pres-treas Pioneer Valley Laundry Inc 137 Main h 51 Perkins—See p 172

Gethins Elizabeth wid Patrick r 188 Pasco rd 10
—John M (Kathryn H) chemist MCCo h 16 Ventura
Getman Earl A (Florence M) rep NY h 71 Firglade av
Gettings Margaret E V r 1083 Worthington
—Mary A tel opr TelCo h 1083 Worthington
Getty Raymond D Jr (Eleanor) emp CVMfgCo h (C) 52 Edmund Wynne cir
Getz Betty C clk MMLInsCo r 47 Daviston
—Clarence H (Florence O) credit examiner Federal Intermediate Credit Bank 310 State h at Longmeadow
—Frank (Edna E) lithograph r Chicopee h 47 Daviston

GETZ
—Frank E Jr student r 47 Daviston
—Marion nurse SHosp r do
—Shirley office sec 1414 Main r 47 Daviston
Gevers Charles H (Flora J) h 4 Salem
Gewinner Walter J (Rosina B) section eng AmBCorp h Dwight rd
Ghadelan Neavart wid Sarkis h 15 Dearborn
—Z Linda clk MMLInsCo r 15 Dearborn
Ghareeb Adele shaper 385 Dwight r 42 Beauchamp
—Ann T tel opr 184 Mill r 858 Armory
—Assad E (Mary A) (Pioneer Shade & Screen Co) 441 Armory h 858 do
—Deebe M wid Samuel h 70 Sterling
—Edward (Delores) (Pioneer Shade & Screen Co) 441 Armory r inq do
—Elias K (Thruda) ins agt Chicopee h 30 Gold
—George G shipper Westinghouse r 42 Beauchamp
—Gregory K (Lillian M) welder Westinghouse h 40 Gold
—Hykel (Shalby) h 43 Miller
—Jeanette clk TelCo r 858 Armory
—Joseph K student r 43 Miller
—Lorraine M bkkpr 441 Armory r 858 do
—Louis r 70 Sterling
—Mariam wid George K r 40 Gold
—Michael F (Genar A) deputy sheriff appraiser and auctioneer (524) 115 State h 224 Chapin ter
—Nazera A tel opr 184 Mill r 858 Armory
—Nemer K policeman r 43 Miller
—Olga K clk Westinghouse r 43 Miller
—Phillip K chauf 31 Winter r 43 Miller
—Samuel M (Nafey M) benchwkr h 42 Beauchamp
—Selma married Theodore C Hyder rem to Waterbury Conn
—Vivian clk 441 Armory r 858 Armory
Ghazil Salim J (Ida) chauf 683 Columbus av h 1563 Dwight
Ghedi Eleanor F clk 1295 State h at W Springfield
Gheiß Arthur A (Yolanda) caretaker Oak Grove Cemetery h 26 Pearl st pl
Gheno Ercole S P (Emelia) mach W Springfield h 57 Girard av
Gherardi Neil L (Neil's Tailor Shop) 66 Locust h 1296 Columbus av
Gherlone Andrew E (Nora F) guard USA h 15 Rosella
—Nora F Mrs clk USA r 15 Rosella
Ghiandoni Anita steno VNCo r 616 Worthington
—Eugenia wid Getulio h 616 Worthington
—Getulio died Apr 21 1949 age 71
—Victoria wid Rudolph r 25 Stockman
Ghidoni Fulgentio (Rita M) maintenanceman ASCo h 17 Utica
Ghoreyeb Albert W (Hazel T) physician (229-231) 121 Chestnut h at Longmeadow
Giacometti Gino (Eleanor M) elec PM&GCo h 39 Florence
Giallorenzo Fioravante (Antonetta) bleacher 33 Morris h 43 Queen
Giamas Anthony mason r 2167 Main
Giammarino Antonio constrwkr r 65 Gresham av
—Gerardo (Rose) press opr h 65 Gresham av
—Louis A student r 65 Gresham av
—Nicholas R in USMerchantMarine r 65 Gresham av
—Salvatore S policeman r 65 Gresham av
Giammusso Angelo candymkr 1478 Main r 52 Cherrelyn
Gianakakis Christopher G (Kaleroy G) Manhattan Lunch) 291 Taylor h 14 Wilcox
—Kaleroy G Mrs clk 942 Main r 14 Wilcox
Gianatasio Joseph (Rosina) h 315 Eastern av
Giancola Librato (Emelia M) stone cutter E Longmeadow h 267 Walnut
Gianetti Antonio (Josephine E) barber 1048 Main h 59 Dearborn
Gianfelice Dominic N (Barbara E) checkman B&A r 199 Eastern av
—James r 199 Eastern av
—John (Nicoletta) landscaper h 163 Florence
—Mary wid Anthony h 199 Eastern av
—Susan T married Frank Ferranti
Gianferante Jerry (Rowena B) golf professional Longmeadow h 49 Yale
Giannasi Ugo L (Ruth E) pharmacist 436 Chestnut h 125 Knollwood
Giannetti Alexander (Tommasina M) assembler Westinghouse r 244 Harkness av
—Angie P married Kenneth Hawkins
—Anthony R mach opr G&BMfgCo r 118 Gilbert av
—Carmen L (Lena) r 118 Gilbert av
—Carmine J (Jessie G) gas sta aidt 64 Boston rd h (5) 4 Pickett pl
—Clair waitress W Springfield r 96 Calhoun
—Claire Mrs mach opr Westinghouse h (2) 5 Alfred
—Ettore (Assunta) chauf city h 674 Carew
—Gerard A (Josephine A) tailor emp 303 Bridge h 61 Dearborn
—Giorina wid Giuseppe h 41 Hayden av

Lotus China & Glass Co., Inc.
DINNERWARE
CHINAWARE
GLASSWARE
GIFT SHOP
1399 Riverdale St.
West Springfield
Tel. 7-1702

CHESTER D. PAINE, INC. ELECTRICAL CONTRACTORS - 673 WHITE ST.
APPLIANCES-LIGHTING FIXTURES-Tel. 9-3863

GIANNETTI
—Giro R (Lena A) barber emp 1048 Main h 452 Page blvd
—Joseph G (Lauretta A) mgr 35 Breckwood blvd h 244 Harkness av
—Josephine A Mrs tailor (232) 196 Worthington r 61 Dearborn
—Leonard (Mary C) (Lenny's Corner Store) 185 Orange h 51 Wellington
—Margaret F Mrs waitress 1478 Main r 51 Fresno
—Nicholas J (Margaret F) welder Westinghouse h 51 Fresno
—Nicholas J (Pauline K) slsman 1120 Main h 51 Wellington
—Ralph J (Irene) shipping clk 235 Chestnut h 152 Central
Giannini Ambroggo r 34 Brigham
—Anthony V (Louise) emp 22 Taylor r 337 do
—Domenic (Mary) h 229 Walnut
—Domenico (Lydia) janitor Westover Field h 112 Tyler
—Dominic J (Clara M) emp Westinghouse h 36 Oak
—Dominic J Jr railroadwkr r 36 Oak
—Joseph J (Theresa) emp Westinghouse r 84 Johnson
—Marion M bkkpr 303 Worthington r 337 Taylor
—Mary Mrs h 34 Brigham
—Pasquale (Rose C) h 337 Taylor
Giannoni Beni A r 51 Loring
—Frank constrwkr h 51 Loring
—Irwin (Alana) painter emp 16 Montford h 45 Revere
Giannis James J (Marie) opr AmBCorp h 140 Powell av
Gianopulos John (Athens Restaurant) 2053 Main (424) 2142 do
Giansante Mary T Mrs clk 709 State r 33 Myrtle
—Sam F (Mary T) student h 33 Myrtle
Giaquinto Robert (Virginia R) h 164 Prospect
—Virginia R Mrs service rep TelCo r 164 Prospect
Giard Albert died May 20 1949 age 87
—Albert Jr carp r 54 Los Angeles
—Albert E rem to Florida
—Arthur J died Oct 16 1949 age 79
—Hervey H (Esther C) auditor 2257 Main h 40 Mansfield
—James J (Signe E) coml trav Lowell h (6) 425 Central
—Joffre R (Madeline F) h 29 Beauchamp
—Joseph J (Letha M) patternmkr 616 Berkshire av h 356 Bay
—Laurelle R r 29 Commonwealth av
—Lawrence loom fixer r 55 Spring
—Leo R (Laurelle R) clk StRy h 29 Commonwealth av
—Leon C (Alphena E) clk USA h at Chicopee Falls
—Rene N (Donalda E) shipping clk 55 Emery h (2) 59 High
—Rose wid Joseph seamstress 1414 Main h 59 Sorrento
Giarmini Joseph S r 171 Chestnut
Gibb David F Jr bdg supt 195 State h at Ludlow
—Della T Mrs (Della's Hat Shop) 172½ Main 10 h at Ludlow
—Georgina S wid David died Mar 17 1950 age 63
—James G (Jane L) h 59 Quebec 10
—Mary R insp AmBCorp h 235 Breckwood blvd
—Patricia S clk AmBCorp r 235 Breckwood blvd
Gibbie Burton (Edith) rem to Buffalo NY
Gibbings Elaine A married Alexander Cochrane
—Jean T married Howard J Galvin
—Leonia A seamstress 93 Orleans r 47 Dresden
—Leslie B (Marie R) sprayer SETCo h 15 Ladd
—Louise A wid William S h 47 Dresden
—Louise M married Charles C Kupras rem to Hadley
—Stuart W (Anna M) guard 1295 State h at Chicopee
—Stuart W Jr in USCoast Guard r 47 Dresden
Gibbons David r 1853 Main
—David W r 395 Nottingham
—Emma M wid Thomas E h 900 Worthington
—Frederic B (Malvina E) auditor 1330 Main h at Longmeadow
—Grace D Mrs clk USA h at Chicopee Falls
—Helena D nurse Boston r 585 Chestnut
—James A (Julia M) h 402 Sumner av
—James M (Florence B) lieut SFD h 397 Nottingham
—John A (Mary C) dept mgr 26 Willow h 403 Wilbraham rd
—Laurence J (Catherine F) slsman 385 Liberty h 14 Larkspur
—Margaret M clk 972 Carew r 395 Nottingham
—Mary seamstress 162½ Chestnut r 587 Worthington
—Mary A slswoman 1576 Main r 47 Horace
—Mary C wid Thomas F r 107 Audubon
—Miles D (Helen M) emp St Michael's Cemetery h 1458 State
—Robert V in USAirForce r 107 Audubon

GIBBONS
—Thomas E (Mary C) office supt Westfield h 109 Malden
—Thomas F Jr supr 121 Oakland h 107 Audubon
—Thomas M rem to Chicago Ill
Gibbs Barbara A clk 1295 State h at Ludlow
—Benjamin F (Ada M) teamster city h 375 Tinkham rd
—Frank L (Lillian M) ice and fuel Ludlow h 98 Paseo rd 10
—George A (Marion G) collector city h 17 Gilbert av
—Gerald (Betty J) student r 297 Dickinson
—Harriet B Lane Mrs rep Mass Mutual Life Ins Co (503) 1200 Main h 52 Warner
—Herbert C (Joan H) sls eng h 1272 Bay
—Howard musician r 15 Pembroke
—James G (Annette J) colorman MCCo h 32 Paseo rd 10
—Lena M wid Frank emp city h 89 Bridge
—Louise F wid Winslow S died Jan 11 1950 age 70
—Paul R (Mary M) emp H L Handy Co h 38 Lombard
—Ralph H r 52 Warner
—Richard (Jessie A) printer emp 103 Worthington h 380 Main 10
—Stanley S P (Carrie M) foreman USA h 617 Parker
—Walter C (Bertha D) r 56 High
—William E (Victoria M) chauf 17 Sheffield h 124 Newfield rd
Gibeau Aloria (Ethel M) coremkr CVMfgCo h 41 Paseo rd 10
—Corinne M wid Donat J h 18 Decatur 10
—Jeannette T seamstress 34 Front 10 r 18 Decatur 10
Giberti Mario J (Enes B) radio technician Chicopee h 23 Collins
Giblin Bernard J clk B&A r 15 Elsie
—Catherine wid Patrick F h 214 Wilbraham rd
—Donald E r 322 Commonwealth av
—Doris M student r 322 Commonwealth av
—Dorothy r 32 Byers
—Edward E (Hilda K) reporter Holyoke 76 Cambridge
—Florence M credit investigator W Springfield r 76 Cambridge
—Frank L (F Alice) elec city h 322 Commonwealth av
—Hilda K Mrs clerical asst District Court r 76 Cambridge
—James B Jr chauf W Springfield r 1387 Bay
—Joseph P (Lucille M) prod supv VNCo h 1512 State
—Mary C tchr Chicopee r 214 Wilbraham rd
—Mary E wid James B h 1387 Bay
—Mary E wid Eugene W h 76 Cambridge
—Paul C mail clk B&A r 15 Elsie
Gibney Carroll A (Josephine) ins agt (916) 1387 Main h at Holyoke
—Lawrence J rem to Michigan
Gibouleau John hospital supr Palmer r 850 Parker
—Marguerite M nurse 850 Parker h do
Gibson Alexander bartender Feeding Hills 16 Clifford
—Alice M wid Henry slswoman 1435 Main r 11 Arion pl
—Alice W Mrs radio insp Chicopee Falls h 144 Plumtree rd
—Andrew E (Bernice C M) mach 11 Columbia ter h 64 Grosvenor
—Arthur (Janet) constrwkr h 353 Wilbraham rd
—Charles K (Sally) emp USA r 38 Westminster
—Charles R shipwkr r 144 Plumtree rd
—Donald A in USNavy r 823 Armory
—Earl E died July 27 1949 age 71
—Edward A (Eunice M) chauf SVOilCo h 42 Marquette
—Edward C (Kathleen L) janitor 1645 Main h (1) 105 Oswego
—Edward G (Georgette) mach opr PM&GCo h 68 Clayton
—Edward S (Adeline) insp Chicopee Falls h 21 Grove
—Elery C (Jenny M) foreman Westinghouse h 823 Armory
—Elery C Jr r 823 Armory
—Eliza J wid Burton J r 15 Warriner av
—Ethel E Mrs clk Union Trust Co 1351 Main h at Feeding Hills
—Florence K clk MMLInsCo r (1) 105 Oswego
—George A r 21 Grove
—Georgiana L wid Robert h (24) 2295 Main
—Gordon M student r 63 Lowell
—Harold L (Violet M) adv display counsel (412) 145 State h 795 Stoney Hill rd RD 1 Spfd
—Harriet S Mrs h 443 Taylor
—Helen G Mrs clk 10 Sherman h (4) 925 Worthington
—Herman R chauf 390 Birnie av 64 Grosvenor

GIBSON
—James M (Janet G) blksmith SGLCo h 101 Middlesex
—James P (Edith M) chauf 435 Dwight h 135 William
—James S (Margaret M) clk SF&MInsCo h 52 Wilmont
—Jeannette M Mrs h 7 William
—Kenneth in USArmy r 22 Leroy pl
—Myrtle waitress r 166 State
—Myrtle L wid Earl E died Jan 20 1950 age 71
—Robert A (Jean H) special rep 295 Worthington h at Longmeadow
—Robert B (Margaret R) mech 1164 Dwight h 255 White
—Robert H (Pearl B) research eng AmBCorp h 108 Fenway dr
—Robert J mach Chicopee Falls r 21 Grove
—Robert P (Carmilla E) route slsman 45 Pomona h at E Longmeadow
—Violet M Mrs nurse emp (605) 44 Vernon r 795 Stony Hill rd RD 1 Spfd
—William A (Hope R) slsman 1293 Main h 220 El Paso
—William J (Annabelle E) rem to Chicopee
Gideon International The Carl E Granstrom mgr publishers (210) 1537 Main
Giedrich Frank (Mary J) mach opr Westinghouse h 770 Carew
—Mary J Mrs slswoman 1402 Main r 770 Carew
Gielda Stephan P (Irene S) diemkr Westinghouse h 68 Sherbrooke
Giera Stanley (Mary) stock clk 398 Bridge h 340 Liberty
—Wanda W benchwkr h at Chicopee Falls
Gierlasinski Frank C (Madeline I) mgr 8 Kendall h 87 Mooreland

GIESCHI THOMAS G
(Corinna G) fire insurance 114 State real estate mortgages property management appraisals fire insurance 117 Orange tel 3-7532—See p 246
—Thomas L chemical eng MBCo r 117 Orange
Giesecke Carl (Edith) student r 45 Rochelle
Giffin Earl K (Sally G) h 149 Ashbrook
—Gertrude S Mrs cashier 1365 Main r 1125 Boston rd
—Lillian M wid William H r 1125 Boston rd
—Walter H (Gertrude S) toolmkr Westinghouse h 1125 Boston rd

GIFFORD A W CO
(Robert D Rackliffe) locksmiths safe experts combinations changed vault doors keys of every description LCN YALE CORBIN door closers HERRING HALL MARVIN safes 43 Lyman tel 2-6513 night Sunday and holiday tel 9-4910—See p 175
—Alice L wid Thomas r 234 Plumtree rd
—Donald G (Helen P) asst prin Forest Park Junior High School h 2040 Wilbraham rd
—Edwin R (Elsie L) h 97 Ellsworth av
—Everett S mach opr AmBCorp r 97 Ellsworth av
—Frank B (Helen L) pressman PPubCo h 17 Ruskin
—Fred L (Lucy G) h 104 Wellington
—Helen L Mrs supv 93 Orleans r 17 Ruskin
—Ida M wid Clarance W nurse 10 Belvidere h do
—Irwin H (Bessie M) supt 60 Island Pond rd h at Hampden
—John A clk 1548 Main r 12 Amherst
Gigliotti Albert in USArmy r 25 Chapel
—Carl F emp USA r 25 Chapel
—Frank J (Constance S) chauf 143 Eastern av h 127 Lebanon
—Giovanni emp city h 25 Chapel
—Michael F X (Rita L) chemical eng MfCo h 15 Bridle Path rd
Giguere Adrian R finish tender r 53 Winthrop
—Albert E (Marion E) press opr Westinghouse h 17 Jenness
—Arthur M (Anna G) mach h 13½ Morris
—Cyrille h 4 Howard pl
—Cyrille Mrs (Eliza V T) died Apr 11 1949 age 78
—Delia wid Xavier r 17 Jenness
—Dorval E (Lillian M) lithographer Holyoke h 75 Massasoit
—Edward A (Rita E) foreman 1897 Columbus av h 107 Commonwealth av
—Eugene J (Laura G) emp USA h 131 Spring
—Frederick E (Theresa J) carp h 32 Allendale
—Jaqueline M clk 112 Broadway r 131 Spring
—Louis W restwkr 1553 Main r 4 Howard pl
—Marion E Mrs bkkpr 1514 Main r 17 Jenness
—Oscar M (Alberta H) rem to W Springfield
—Paul in USArmy r 75 Massasoit
—Phillias J (Mary A) assembler Westinghouse h 68 Bryant
—Philippe A (Odelia) yardman MDFCo h 53 Winthrop
—Raymond G student r 131 Spring
Gilson William R (Helen E) mach opr 199 Union h 100 Massasoit

24 HOUR TELEPHONE ANSWERING SERVICE Reliable Telephone Service SPFD. 9-3838 CHIC. 502

PUNDERSON COAL CO. COAL-OIL-COKE - 145 State St., Tel. 4-5631
DELCO OIL BURNERS - *Sales and Service*

FIELD, EDDY & BULKLEY
1200 MAIN STREET PHONE 4-1112
Insurance Service

Pine Point Motor Sales, Inc. STUDEBAKER
SALES SERVICE PARTS
Tels. 7-4335 - 7-4336
1566 State St., Springfield, Mass.

Gil Frank (Rose) janitor USEnvCo h 48 Grosvenor
—Manuel (Gertrude W) h 25 Fuller ct
—Mary mach opr USEnvCo r 48 Grosvenor

Gilbarco Oil Burners
Gilbert & Barker Mfg Co mfrs Union at Cold Springs av W Springfield—See p 209

Gilbarco Oil Burners
Simons Burner and Petroleum Corp distributors 65 Walnut—See opp inside Front Cover and p 213

Gilbault Kenneth E (Ann M) emp Hillcrest Cemetery r 192 Maynard
Gilbert Agnes L Mrs bkkpr 1534 Main r 6 Sorrento
—Alice wid Willard J r 47 Rittenhouse ter
—Alice F claim clk (212) 95 State h at W Springfield
—Angela T packer 302 Locust r 192 Pearl
—Anna J wid Alfred R emp 1757 Main h (4) 191 Pine
—Clifford (Mary M) insp VNCo h 91 Marion
—Dorothy C wid William A married Donald Bentley
—Edmond N (Marie T) h (2) 959 Main
—Edward r 2167 Main
—Edward G (Henrietta A) h (11) 935 Main
—Edwidge S Mrs h (4) 24 Hubbard av
—Effie A Mrs h 44 Wayne
—Emery H (Virginia C) maintenance eng 1454 Main h 1023 Sumner av
—Fred (Winifred L) plumber 107 Orange h do
—George D gen mgr 369 Plainfield h at Hartford Conn
—George V (Anna C) compositor 340 Main h 294 Oakland
—Georgiana wid William r 409 Main 10
—Gertrude A wid Peter r 54 Ashbrook
—Harry M (Lucille B) dentist (405) 1562 Main h 156 Springfield
—Herbert T (Ann B) estimator BBNCo h 13 Willard av
—Homer bricklayer r (4) 24 Hubbard av
—Howard A slsman 120 Oakland h at E Longmeadow
—Jessie D wid William E h 172 Long Hill
—John W (Shirley N) apprentice splicer WMassElecCo h (3A) 111 Spring
—Joseph A sta fireman MBCo r 32 Clifford
—Leona Mrs furn rms 24 Salem r do
—Margaret E Mrs bkkpr 1386 Main r 8 Parkwood
—Margaret M clk MMLInsCo r 91 Marion
—Marie D wid Mark L r 1644 Allen
—Mary H clk SF&MInsCo r 410 Walnut
—Morgan P (Evelyn R) lwyr (Mallary Gilbert and Richardson) (301) 33 State h at Longmeadow
—Raphael E (Agnes L) grinder h 6 Sorrento
—Raymond (Bessie M) emp MCCo h 125 Ferry
—Richard F (Beatrice F) constrwkr h (581) 2132 Main
—Robert D in USNavy r 72 Cherrelyn
—Shirley N Mrs medical asst (404) 146 Chestnut r 111 Spring
—Sidney (Nellie B) carp h 27 Maynard
—Sylvia R coil winder Chicopee r (4) 24 Hubbard av
—Thomas P (Flora M) mgr 290 Belmont av h 72 Cherrelyn
—Thomas P Jr (Angela) ins agt (402) 1200 Main r 192 Pearl
—Velma E Mrs h 5 Oak
—Victor B (Beatrice F) mach MDFCo h 29 Maynard
—Walter (Leona) painter h 24 Salem
—Walter O in USNavy r 72 Cherrelyn
—Watson C (Margaret E) clk WMassElecCo h 8 Parkwood
—Wilfred F (Blanche L) toolmkr USA h 32 Clifford
—William A in USNavy r 278 Abbott

GILBERT WILLIAM H JR
(Grace) mgr Connecticut General Life Insurance Co of Hartford (916) 1387 Main h at Wethersfield Conn—See p 161

—Winthrop landscaper r 28 Buckingham

Gilbert & Barker Mfg Co
Philip H Bills pres Terrence C O'Donnell executive v pres Irving C Jacobs v pres-gen sls mgr Edward A Sundburg treas William S Hendry sec-asst treas Herman O Grimmeisen wks mgr Henry D Foss pur agt mfrs gasoline pumps oil burners and fuel oil equipment Union at Cold Springs av W Springfield—See p 209

Gilbert's Market (Gilbert R Pageau) grocers 19 Oak
Gilberti Anthony r (7) 25 Margaret
—Francis A emp PPubCo r 12 Banks pl
Gilboy Joseph E (Loretta A) clk SPM h (1) 3 Salem
Gilchriest Bernard F (Odette R) physician (303-309) 293 Bridge h 93 Long Hill
Gilchrist John M (Sara T) physician (246) 121 Chestnut h 63 Atwater ter
—Joseph T (Caroline E) student r 63 Atwater ter
—Philip W (Barbara S) radio technician 140 Chestnut h 52 Thornton
—Thomas W (Hannah H) h 9 Los Angeles
Gilday A Frank (Julia E) carp emp 93 Orleans h 110 Allen
—Angelina Mrs h 81 Allen
—Austin F r 110 Allen
—Paul E (Santina A) brakeman B&M h 28 Castle
—Richard J (Anna M) chauf RyEx h 83 Allen
—Theresa M r 110 Allen
Gildea Earl S (Helen C) emp MCCo h 25 Bancroft
Gildersleeve Charles F (Winnifred B) mach Westinghouse h 44 Greene
—Dorothy E bkkpr 721 State r 28 Fresno
—Mildred E wid Frederick A h 28 Fresno
—Orrin W (R Veronica) h 573 State
—Raymond E (Marguerite) slsman 721 State h 67 Manhattan
Giles Albert H collector Spfd Nat Bank r 209 Norfolk
—Allene H wid L Kent h 209 Norfolk
—Cary S (Marion W) chemist Holyoke h 63 Eleanor rd
—E Stuart (Helen C) div mgr (209) 1200 Main h at Longmeadow
—James B (Mary Gene) in USArmy r 125 Dorset
—Kathleen E steno (812) 1387 Main r 127 School
—Louie foundrywkr Chicopee r 17 Ivy ct
—Maud M Mrs r 50 Broadway
—William C (Louise) lwyr (201) 1303 Main h at Longmeadow
Gilfoil Helgard E Mrs clk MMLInsCo r 15 Longfellow ter
—Joseph H cook r 2809 Main
—Mary E wid George T h 10 Adams
—Thomas (Helgard E) r 15 Longfellow ter
Gilford Frank E h 574 Main
Gilfoyle Gertrude M Mrs h 173 Commonwealth av
—Paul J (Janis M) slsman 348 Worthington 173 Commonwealth av
Gilfrich Irene F wid John V steno Dept Public Parks h 280 Dwight st ext
—John V emp USGovt r 280 Dwight st ext
Gilgoff Beulah editor 38 Hampden r 54 Meredith
—Louis H (Jean R) dentist 497 Sumner av h 54 Meredith
Gilhooly George L (Alice T) chauf H L Handy Co h 26 Bancroft
—H Genevieve h 26 Bancroft
—James binderywkr PPubCo r 33 Ontario
—Marie C clk USRCo r 33 Ontario
—Mary G r 26 Bancroft
—Michael J (Elizabeth A) clk PO h 33 Ontario
—see Gillooly
Gilliberto Mary A wid Paul h 12 Banks pl
—Paul A meat cutter H L Handy Co r 12 Banks pl
Gilkey James G Rev (Calma H) pastor South Congregational Church h 127 Mulberry
Gill Bernard r 837 Main
—Elizabeth atdt Wesson Memorial Hospital r 87 Girard av
—Emily F wid James D h 183 Florida
—Genevieve M clk 1295 State h at Chicopee
—Herbert M (Esther M) painter h 4 Lee
—James M died Apr 6 1949 age 73
—James P (Helen) mech TelCo h 248 Pine
—Josephine W Mrs treas Peerless Handcuff Co (603-604) 1200 Main r 183 Florida
—Kenneth (Florence) in USArmy r 216 Oak Grove av
—Thomas E (Anna C) clk 142 Albany h at Chicopee
Gillard Albert M (Anita) elev opr 1327 Main h 660 Union
—Julia B Mrs housewkr h 184 Tyler
Gillett Harriet M r (2) 927 Worthington
—Mary J Mrs housekpr r 814 Worthington
Gillette Charles H (Franceina H) asst mgr service sls 3664 Main h at Longmeadow
—Frederick L (Helen) mail porter B&A h 43 Walnut
—George E (Dorothy M) roller MCCo h 77 Hampden 10
—George S (Nellie M) chauf 385A Liberty h 55 Commonwealth av
—George S Jr (Nancy W) welder VNCo h 22 Dresden
—Harry F (Estelle B) mach CVMfgCo h 52 Berkshire 10
—Henry (Alexina) cook 50 Maple h (8) 765 Main
—Jane E Mrs r 23 Wareham
—Janice steno 3d fl 1387 Main h at Longmeadow
—Lawrence (Blanda C) mach E Longmeadow h 32 Saratoga
—Morgan C rem to E Longmeadow
—Mosa B wid Mortimer D h 42 Alden
—Noel F (Lorraine H) chauf 765 Worthington h 112 Burghardt
—Raymond F (Theresa R) mach Holyoke h 128 Cedar
—Robert H (Effie F) mason h 284 Walnut
—William P (Marion) chauf W Springfield h 483 Boston rd
Gilli John L medical caretaker USA (14) 10 Wendell pl
—Louis J (Antoinette) slsman h (14) 10 Wendell pl
Gilligan Carl W eng USA h 119½ Glenwood blvd
GILLIGAN
—Doris R clk MMLInsCo r 20 Monson av
—Elizabeth P wid Lewis E h 20 Monson av
—John J (Vera P) emp (802) 29 Worthington h 264 Dwight st ext
—Maude A wid Edward W r 71 Dorset
—Mildred E clk MMLInsCo r 20 Monson av
—Robert J (Louise M) slsman NY h 189 Powell av
—Truman B (Ruth M) emp USA r 42 Alden
Gillis George (Martha E) h 3310 Main
—James H (Beatrice M) scale mfr 24 Foster h do
Gillispie Myrtle J Mrs housewkr h 2417 Main
Gillooly Francis J r 570 Liberty
—James M (Spfd Electrical Co) 53 Taylor r 570 Liberty
—Margaret D organist and tchr music 570 Liberty r do
—Mary L clk ASCo h 570 Liberty
—see Gilhooly
Gills Mary wid Henry r 24 Florida
Gillyard Allen meat cutter SPCo r 124 Essex
Gilman Aime (Rita) cementwkr W Springfield h 21 Greenwich
—Carl (June F) chauf 23 Florence r 1168 Boston rd
—Cecil F (Mary O) mach opr USRCo h 80 Hyde av
—Donald S (Charlotte) archt 1443 Main h (1B) 132 Belmont av
—Dorothy F tchr Longmeadow r 38 Thorndyke
—Earle C (Ella B) slsman 31 Hillman h 175 Brittany rd 10
—Gladys J r 175 Brittany rd 10
—Henry S (Katherine) mach IMCo h (2) 27 Hancock
—Henry W (Hazel E) elec E Longmeadow h 92 Manchester ter
—Jesse (Rose) emp MDFCo r 1967 Main
—John R Jr emp 115 Dwight r 31 Elliot
—Karl R (Marie L) condr B&A h 76 Magnolia ter
—Katherine A Mrs emp AmIntCol r (2) 27 Hancock
—Kenneth W (Pauline C) coiler USRCo h 241 Roswell av
—Nathan (Fannie R) slsman 288 Dwight h 35 Washington
—Newell J (Pauline M) sta eng MCCo h (8) 888 State
—Ralph R (Margaret I) asst mgr 606 State h 92 Lionel Benoit rd
—Ruth A wid George W r 320 Plumtree rd
—Walter K elec helper 1295 State h at Three Rivers
—William H (Lucy D) h 38 Thorndyke
—William H Jr student r 38 Thorndyke
Gilmartin Anna B Mrs emp 140 High r (1) 83 Winter
—William P (Anne L) rem to Bermuda
Gilmore Arnold R (Margaret T) student r 77 Denver
—Arthur r 207 Bay

GILMORE ASSOCIATES INC
Edwin S Gardiner pres Dwight Gilmore treas store and office rentals (422) 31 Elm tel 4-4017

—Charles A (Ruth A) h 77 Denver
—Charles F (Belmont Atlantic Service) 431 Belmont av r 7 Locust
—Delia F housekpr r 19 Eton
—Dwight (Grace E) treas Gilmore Associates Inc (422) 31 Elm h (6) 169 Maple
—John A (Mary A) policeman h 863 Carew
—Kendrick W Mrs typist (28) 36 Court r 207 Bay
—Laure C wid Charles W h 117 Winton
—Mabel A Mrs furn rms 96 Elliot h do
—Martin F (Virginia L) asst office mgr 130 Lyman h 398 Page blvd
—Michael houseman Wesson Memorial Hospital r 99½ High
—Murray L (Elizabeth A) in USAirForce h 66 Gold
—Preston D (L Ethel G) asst cashier Third Nat Bank and Trust Co of Spfd 1391 Main h at W Springfield
—Ralph F (Alzora V) chauf RyEx h 107 Kensington av
—Russell G (Marjorie) student h rear 263 Alden
—Theresa M clk SF&MInsCo r 863 Carew
—Wallace press opr WECo r 109 Malden
—William F shipping clk 457 Worthington h 146 Everett
—William H (Jennie C) clk WECo h 109 Malden
—William J shipping clk Spfd Daily News r 863 Carew
—William J (Kendrick W) emp MCCo h 207 Bay
Gilmour Andrew (Annie G) stone mason h 89 Berkshire av
—John (Constance L) serviceman SGLCo h (1) 12 Sheldon
Gilpatrick Barbara J r 100 Westford av
—Lerman C (Mary J) chauf W Springfield h 65 Maynard
—Victor A (Ruth G) pres-executive sec 310 State h 100 Westford av
Gilpin James (Margaret J) elev opr 1414 Main h 77 Horace
—Ruth V priv sec Federal Land Bank r 77 Horace

● AMERICAN ORIENTAL
● WILTONS
● AXMINSTERS
● BROADLOOM, Wall to Wall
WHITE RUG CO.
1123 State St. - Springfield, Mass.
TELEPHONE 2-8058
● EXPERT REPAIRING
● MACHINE BINDING
● OVERCASTING
● FRINGING

SALES
RENTALS
MORTGAGE LOANS
EDW. J. MURPHY CO., INC. - REALTORS
1537 MAIN STREET - - Telephones 3-3147, 3-3148
MANAGEMENT
APPRAISALS
INSURANCE

Gilreath Arthur M (Helen L) stock chaser USRCo h 40½ Ashmun
—Ralph L (Margaret J) tiremkr Chicopee h 600 Union
Gilroy Elizabeth M r 19 Bevier
Gilson Doris A tchr 1300 State h (7) 11 Edwards
—James P asst mgr Merchants Reporting Service (6) 66 Vernon r 47 Mulberry
Gilweeh Stella M clk 32 Spring r 212 Pearl
—Victoria V wid William h 212 Pearl
Gilwee Francis T (Mary I) mach opr CVMfgCo h 66 Fort Pleasant av
Giminiani Sylvester J (Rose M) elec B&A h 77 San Miguel
Gina Christina wid James housekpr r 37 Bradford
Ginalski Theodore E (Jean G) time studyman AmBCorp h 569 Page blvd
Gingras Adelard E (Helen W) emp city h 14 Howard
—Albert E baker emp 355 Chestnut r 14 Howard
—Arthur H draftsman SETCo r 52 Vinton
—Bernard watchman 147 Pine r do
—Charles W (Simone L) estimator 40 Albany h 47 Cameron
—Daniel F insp 70 Storms ct r 52 Vinton
—Eugene E (Lorraine) student h 979 Dwight
—Express Homer A Gingras mgr rear 162 Taylor
—Gloria T steno (308) 1604 Main h at Aldenville
—Homer A mgr rear 162 Taylor h at Enfield Conn
—Horace Jr in USNavy r 52 Vinton
—Horace A (Margaret E) insp 70 Storms ct h 52 Vinton
—Joseph L emp PPubCo r 75 Sargeant
—Leon insp MDFCo r 52 Vinton
—Louis A (Aldea D) chauf StRy h 539 Dickinson
—Lumina Mrs r (4) 17 Noble
—Martha M wid Joseph P h 75 Sargeant
—Theodore J (Lillian L) h 979 Dwight
—Virginia P Mrs beauty shop (305) 1490 Main h (6) 15 Salem
Ginis Michael restwkr r 36 Willow
Ginley Elizabeth T nurse 8 Huntington r do
—James died May 30 1949 age 68
—Margaret F hotelwkr 2887 Main h 8 Huntington
Ginman James R elec 71 Colton h (2) 19 Spring
Ginoupoulos Charles J in USNavy r 422 Chestnut
—George J carpetwkr r 422 Chestnut
—James (Stella) tailor Chicopee h 422 Chestnut
Ginsberg Irving L lwyr (410) 1387 Main r 412 Belmont av
—Joseph R (Helen K) dentist (402) 1537 Main h 58 Forest Park av
—Philip (Celia) slsman 1935 Main h 2934 do
—Sarah wid Jacob h 412 Belmont av
Ginsburg Anna L wid Louis A h 65 Olmsted dr
—David (Frieda) physician (212) 175 State h 5 Eton
—Elizabeth wid Harry h 64 Spruceland av
—Jean B dental hygienist 26 Maple r 65 Olmsted dr
—Nachoma wid Samuel r 34 Hiawatha
—Normand A student r 65 Olmsted dr
—Robert (Sadie) treas Roberts Quality Supply Inc 1247 Main h (1) 186 Woodside ter
—Sanford S (Selma) student r 65 Olmsted dr
Gintowt Catherine Mrs r 62 High
—Ronald W student r 59 Portland
—Walter (Anna) clk 32 Maple h 59 Portland
Ginty Marylyn J Mrs clk W Springfield r 35 Thayer av
—Norman (Marylyn J) r 35 Thayer av
Gioannino Anthony emp 18 Park r 443 Central
—Phillip r 443 Central
—Salvatore h 443 Central
Giochourski Stanley r 177 Chestnut
Gioioni Lorraine R clk 1295 State h at Chicopee
Giokas Anast W (Sophie E) mgr 1496 Main h at Chicopee Falls
Giordano Ann M r 21 Gardner
—Anthony W (Cecile G) mech B-DCBCo h 20 Cole
—Anthony W Jr printer PPubCo r 20 Cole
—Barbara C packer 302 Locust r 20 Cole
—Christopher far r 21 Gardner
—Evelyn M typist (612) 1200 Main h at Feeding Hills
—Felix emp PPCo r 276 Eastern av
—Frank clk 155 Lyman r 29 Underwood
—James P (Anna M) lumberman rear 15 Page blvd h 63 Palmer av
—Joseph (Michelina) constrwkr h 276 Eastern av
—Lucy R binderywkr 53 Hillman r 29 Underwood
—Lydia A Mrs h 21 Gardner
—Margaret M binderywkr 53 Hillman r 29 Underwood
—Mary wid Dominic h 37 Wilcox
—Massimo A (Yolanda) physician 10 Chestnut h 130 Berkshire IO
—Mildred R clk MBCo r 29 Underwood
—Pasquale A (Mary A) emp 117 Gardner h at Agawam
—Patrick in USNavy r 99 Acushnet av
—Rose wid William h 29 Underwood

—Saverio P (Lois A) sharpener 312 Birnie av h 315 Eastern av
Giorgi Charles E (Conchita I) h 63 Los Angeles
—Florence A office sec City Library r (6) 254 Liberty
—Giovanni C heat treater 4 Birnie av r 58 Jefferson av
—Joseph F (Delia N) mach W Springfield h (6) 254 Liberty
—Mary A asst registrar AmIntCol r (6) 254 Liberty
Giorgini Dino L shipper 355 Chestnut r 2167 Main
Giorgiole Michael (Theresa) technician 93 Orleans h 81 Eleanor rd
—Patrick (Evelyn L) slsman r 27 Border
—Paul r 81 Eleanor rd
Gioscia Ettore C (Mary S) (Roma Meat Market) 830 Columbus av h 24 Norwood
Gioulis Gustave N died Jan 13 1950 age 63
—Jessie J wid Gustave N h 825 Dwight
Giovanelli Gino mach opr MBCo r 81 Noel
—Joseph (Lena) mason h 81 Noel
—Silvio M (Theresa M) mach opr r 81 Noel
Giovannini Francesco emp SWCo r 28 Rutledge av
—John (Devige A) constrwkr h 54 Loring
Gipstein Benjamin L (Dorothy W) physician (208) 146 Chestnut h at Longmeadow
Girard Adeline wid Louis married Henry Jordan
—Agnes M wid Lazare r (14) 2851 Main
—Alfred (Camille) carp h 78 Melville
—Alice r 1104 Worthington
—Armand E (Gladys V) sta eng 34 Front IO h 35 Converse
—Beatrice A emp 21 Clinton r 13 Robinson
—Donald A (Cecile A) washer A&PCo h 13 Robinson
—Edward F r 467 Dickinson
—Elizabeth E emp 50 Maple h 32 Myrtle
—Eugene J (Angeline M) mach opr 55 Emery h 26 Birnie av
—Eugene J Jr (Lucille M) apprentice sheetmetalwkr 66 Bancroft r 26 Birnie av
—Evelyn L Mrs typist 100 Chestnut h at Feeding Hills
—Gladys M wid Harold F h 467 Dickinson
—Harvey P (Yvonne M B) warehouseman E Hartford Conn h (7) 527 Main
—John (Doris M) packer Westinghouse h 50 Duryea
—Joseph fireman 472 Union r 35 Converse
—Joseph A (Mareyanna) carp emp 134 Cass h 931 Carew
—Joseph H (Albina M) stone cutter W Springfield h 108 Dartmouth
—Leo h (321) 3142 Main
—Marc A student r 80 Thompson
—Omer H (Alfredina M) clk 141 Main IO h 380 do
—Philip (Beverly M) clk 214 Dickinson r 21 Greenleaf
—Photo Co Inc Edward A Perk vanLith treas 3387-3393 Main
—Ralph C (Stella M) (Hotel Charles Barber Shop) 9 Liberty h 11 Leslie
—Raymond emp A&PCo r 13 Robinson
—Raymond E (June P) h 50 Boston rd
—Robert C (Irene A) mach opr USEnvCo r 145 Dickinson
—Roland G clk SFMInsCo r 78 Melville
—Roland W r 467 Dickinson
—Romeo C (Threase) musician h 80 Thompson
—Rosaire J (Malvina M) meat cutter 214 Dickinson h 15 Robinson
—Theodore J h (14) 2851 Main
—see Giard and Gerard
Girardeau Anna F wid Frank H h 31 Lombard
—Janice E bkkpr 22 Ryan ct r 548 Union
Girardi Marie R r 42 Washburn
Girdis Anthony J counterman W Springfield r 41 Miller
—Dorothy C married Arthur C Robertson
—James W student r 41 Miller
—Nicholas J (Anna H) h 41 Miller
Girls' Clubs of America Inc Harriette O Aull executive dir (506) 115 State
Girnand Hilda rem to Windsor Locks Conn
Girotti Edward V (Mary) foreman 740 Worthington h at W Springfield
—Mary M Mrs children's librarian 44 Oak IO h at W Springfield
—Raymond J (Angelina) clk-gen mgr Ferrara Spring & Parts Co Inc 740 Worthington h at N Agawam
—Robert R (Antoinette) boxmkr W Springfield h 16 Rutledge av
Girouard Arthur J (Nora M) cutter 18 Park h (F) 55 State
—Ernest A (Margaret) chauf 61 Franklin h 125 Princeton
—Eva M Mrs h 208 Centre IO
—George C (Ione E) slsman Los Angeles Calif h 86 Brunswick
—Harry W (Agnes M) mach Westinghouse h 37 Wentworth

—Janeth V clk MMLInsCo r 37 Wentworth
—Ronald F clk MMLInsCo r 37 Wentworth
—Roselena wid Arthur sorter HC&PCo h 75 Worcester av
Giroux Albert J clk 906 Carew r 18 Freeman ter
—Albert W (Dolores M) shipping clk CVMfgCo h 20 Quebec IO
—Alphonse P (Diana) mach opr AmBCorp h 18 Freeman ter
—Andrew B (Blanche M) linoleum layer 1293 Main h 436 Plainfield
—Arthur W (Alice G) shipping clk MCCo h 1255 Berkshire av IO
—Clara wid Eugene U r (10) 7 Central
—Donald L (Barbara J) repairman TelCo h 36 Belvidere
—Donat (Marie) barber 329½ Walnut h at W Springfield
—Edward J (Berangere D) student h (D) 55 State
—Edward W (Cecelia H) painter h 1255 Berkshire av IO
—Eugene T Jr (Bella) caretaker 283 Maple h 46 Cherry
—Fred (Edith) chauf 102 Albany r (2) 109 Grover
—George (Anne M) h 28 Humbert
—Joseph A (Violet) driver 58 Albany h 115 College
—Joseph L (Marie R) chauf 799 Liberty h (4) 109 Grover
—Leo (Julia N) rem to Ludlow
—Paul E (Evelyn M) toolmkr W Springfield h 236 Locust
—Philip C maintenanceman 1757 Main r 19 Franklin
—Roderick J gunwkr Chicopee Falls h (10) 7 Central
—Vivian P wid Charles slswoman 1514 Main r 74 Cortland
—Yvette T nurse Brooklyn NY r 18 Freeman ter
Girshick Florence priv sec 86 Greenwood h at Somers Conn
Girvan Ann M Mrs h 132 Carroll
—Rose M Mrs h 132 Carroll
Gish Daniel B (Kathleen T) pres-treas Redo Mfg Co Inc 311 Page blvd h at Kalamazoo Mich
Gitberg Harry (Sophie) (Bancroft Sheet Metal Co) 66 Bancroft h 40 do
—Jacob (Sadie) chauf GBCo h 18 E Hooker
—Max (Lena M) archt emp (400) 1694 Main h 111 Belvidere
—Morris J r 18 E Hooker
Gittles Stanley J mach opr DMCo 86 Montrose
—Thaddeus r 89 Nagle IO
—William A (Theresa B) emp DMCo h 89 Nagle IO
Giuffi Joseph C Jr (Florence D) mach opr USA r 62 Pendleton av
Giuggio Angelo F clk 336 Dwight st ext 22 Richelieu
—Gaetano A (Philomena M) emp Westinghouse h 175 Redlands
—Lena T office sec (545) 31 Elm r 129 Florence
—Luca D (Agnes M) h 21 Ringgold
—Nicholas A (Yvette C) (Duffy's Spa) 372 Belmont av h 75 Saratoga
—Nicholas J clk Thompsonville Conn r 15 Margaret
—Pasquale J (Clara M) shipping clk Westinghouse h 800 Worthington
—Raffaele (Louisa M) plumber Westinghouse h 129 Florence
—Rocco emp Westinghouse h 22 Richelieu
—Rocco A (Angelina F) elev opr Westinghouse h 15 Margaret
Giuliani Urbano (Amelia L) pres-treas Patton Realty Co Inc 529 Chestnut h do
Giuliano Anthony (Frances M) repairman USA h 162 W Alvord
—Benjamin V (Jean) barber r 24 Bushwick pl
—Francis A (Rose M) ironwkr h 616 Worthington
—J Patricia office sec 1340 Main r 162 W Alvord
—James emp Westinghouse r 24 Bushwick pl
—Sebastian (Mary J) mach USA h 367 Columbus av
—Vincent B (Josephine) barber 18½ Walnut h 241 Bushwick pl
—see Julian
Giustina Anne office sec 833 Columbus av r 973 do
—Antonio D (Anna D) eng SGLCo h 971 Columbus av
—Armand J (Margaret) foreman 209 Page blvd h 27 Phoenix
—Arthur D (Helen I) lwyr (Simpson Clason Callahan & Giustina) (516) 1200 Main h at Longmeadow
—Daniel D (Mary R) sta fireman Chicopee h 973 Columbus av
—John D (Myrtle H) fireman NYNH&H h 376 Orange
Giusto Sebastiano (Marguerite) emp city h 16 Rutledge av
Givens Robert L (Vernaline) emp 120 Oakland h 2 Lebanon pl
Glaa Josephine h 24 Burke IO
Gladden Caleb R (Gladys R) emp city h 37 Chapel

FRIGIDAIRE
Household Appliances
New England Jobbers for Washing Machine Parts
Service Dept. and Show Room: 48 DWIGHT ST.
TELEPHONE 7-4741
C. J. Roberts
Engineering Company

PARK CLEANERS and DYERS, Inc.
"Dry Cleaning As It Should Be Done"
Office and Works: 106 Kensington Ave.
Springfield, Mass. PHONE 6-5476

MACMILLAN & SON - REALTORS 154 Broadway Tel. 6-8338

REAL ESTATE WHITE SERVICE CORPORATION PROPERTY MANAGEMENT
SERVICE TELEPHONE 2-5109 496 BRIDGE STREET, SPRINGFIELD

GLADDEN
—Carolyn D Mrs h 16 Hubbard av
—Douglass W (Dorothy F) supv E Hartford Conn h 31 Daytona
—Garton H (Emma L) h 181 William
—Harold R gen mgr 5 Paramount h at Chicopee
—Helen Mrs aircraftwkr r 31 Mattoon
—Knight elec Windsor Locks Conn r 30 Rittenhouse ter
—Mabel A wid Charles W h 30 Rittenhouse ter
—Marjorie A clk 1295 State h at Chicopee
—Nellie M wid Caleb H h 43 Munroe
—Roger emp city r 37 Chapel
—Roland W cook 1400 State r do
—Shirley D r 124 Essex
—William B night watchman Agawam r 43 Monroe
Gladding Alfred D (Ida R) mech 588 Main h (7) 537 do
—Alice r 45 Kimberly av
Gladfelter Catherine wid Henry r 100 Albemarle
—Eva M Mrs waitress W Springfield r 47 Mattoon
—Harry J (Amalia J) gasoline W Springfield h 452 Plainfield
—Margaret A wid Ralph J insp Chicopee h 120 Forest Park av
Glading John C (Alice L) student h (4) 64 Avon pl
Gladkowski Alfred eng Hartford Conn r 188 Parker 10
—Charles (Natalie M) (Industrial Illustration Service) 150 Main 10 r 188 Parker 10
—Stanislaw (Helena) carp h 188 Parker 10
Gladmore The apts 71-73-75-77-81 School and 282-286-292 Union
Gladski Mary Ann office sec Hotel Kimball r 125 Sherman
Gladstone Albert L used mach 250 Sharon r 682 Dwight
—Harry (Rose) slsman Wilbraham h 168 Prospect
—Jennie L Mrs bkkpr 769 Dwight h 120 Belmont av
Gladu Homer H (Victoria) lather h 23 Greene
—Joseph O emp 45 Pomona r 37 Bay
Gladue Joseph E (Atala M) emp Westinghouse h 53 Bradford
Glancey M Joseph (Ethel C) employment mgr MCCo h 190 Oak 10
Glanovsky Edward A (Shirley L) chemist MBCo r 20 Ridgewood pl
Glans Carl E clk 211 Worthington r 106 College
—Carl G (Maxine C) mach VNCo h 106 College
Glantz Bernard B r 44 Allendale
—Fannie wid Paul h 44 Allendale
—Harry r 44 Allendale
—Sadye S clk 24 Charles r 44 Allendale
Glaser Albert (Elsa) h 276 Dwight st ext
—Eleanor R comptometer opr USEnvCo r 45 Leete
—Jacob S (Lillian) h 45 Leete
—Lillian Mrs clk Holyoke r 45 Leete
—Robert L mgr Northampton r 45 Leete
Glasgow Joseph J Jr (Marjorie E) assembler Westinghouse h 161 Alden
—William J (Augusta E) veterinarian 114 School h do
—William M (Jane F) in USArmy h 1938 Page blvd 10
Glass Gladys waitress 144 Bridge r 241 Worthington
—Grace E r 50 Dartmouth
Glassanos Aphrodite emp Westinghouse r 21 Patton
—Chris P (Constance G) cost estimator Chicopee h 16 Lexington
—Harry M (Gertrude J) rem to Canada
—Mary Mrs h 21 Patton
Glasser George (Anna R) rem to Longmeadow
Glasson Wilhelmina E Mrs steno 395 Liberty h (2) 944 Worthington
Glastein Isadore J clk SPM h 70 Grosvenor
Glaster Anna J priv sec Ludlow h 6 Berkshire 10
—Bridget G r 6 Berkshire 10
—Henrietta waitress SHosp r do
—Katherine L r 6 Berkshire 10
—see Gloster
Glater Sol F (Ethel E) mgr 42 Essex h 100 Belvidere
Glazebrook Marie A emp 162½ Chestnut r 78 Charles
—Mary M wid Charles W h (3) 78 Charles
—William J (Jenny M) mixer W Springfield h 188 Carew
Glazer Nathan (Rita) refrigeration serviceman 100 Narragansett h do
—Stanley (Estelle M) mech h 6 Allendale
Glazier Bernard B (Ruth E) lwyr and (The Industrial Consultants Co) (350) 31 Elm r 62 Calhoun
—Eliza M wid John h 975 Main
—Elizabeth E priv sec SF&MInsCo r 26 Howard
—Glenn O Rev (Ella B) pastor St James Methodist Church h 170 Atwater rd
—Julius A (Sophie) clothing 519 Main h 62 Calhoun
—Libby S office sec 31 Winter r 98 Carver
Gleason Alfred C (Annie E) h 129 Bowles
—Alfred J emp 90 Newhall r do

GLEASON ALTON E
(Helen E) specializing in asphalt driveways contractors equipment rentals Jennite a preventative for gasoline and oil pavement work 1626 Bay at Boston rd h 35 Wilton—See p 97
—Bert C (Roma J) foreman Willimansett h 65 Oregon
—Bertha W wid William D r 51 Daytona
—Catherine R socialwkr Dept of Public Welfare h (7) 659 State
—Charlotte A art supv Dalton h 42 Linden
—David E student r 115 Gillette av
—Donald M (Leda J) pres-treas Donald M Gleason Inc 125 Andrew h do

GLEASON DONALD M INC
Donald M Gleason pres-treas asphalt driveways built and repaired surveyed grading landscaping 125 Andrew tel 7-4103 res tel 6-1009—See p 98
—Edmund J (M Annette) grinder AmBCorp h 273 Orange
—Edward (Mary A) gardener h 38 William
—Elaine E clk 1414 Main r 65 Oregon
—Estella M married Joseph Brigante
—Frank J (Grace S) prod supv Chicopee Falls h 59 Osborne ter
—Franklin J carp r 90 Newhall
—Funeral Home (Thomas B Gleason) 734 State
—George A (Lillian F) wire weaver CBWWks h 115 Gillette av
—Hazel M tchr W Springfield r 59 Lester
—Helen G steno (324) 36 Court r 40 Temple
—Herbert emp B&A r 166 State
—Herbert E (Victoria V) mach opr USA h 28 Acushnet av
—James J (Margaret P) floor sander 90 Newhall h do
—John A (Bertha E) supt 434 Dickinson h 35 Mansfield
—John E r 129 Edendale
—Joseph E r 28 Acushnet av
—Julia S wid Albert E h 62 Florence
—Margaret M tchr 424 Armory r (7) 659 State
—Marie A clk 195 State h at Holyoke
—Mary A tchr 35 Eastern av h at W Springfield
—Mary E r 734 State
—Richard r 591 Worthington
—Richard E (Dorothy E) letter carrier h 935 Chestnut
—Robert K maintenanceman MCCo r 129 Bowles
—Roland S student r 129 Bowles
—Rose L clk TelCo h 30 Burr
—S Louise wid James r 91 Audubon
—Thomas (Mary) bus opr SRy h 59 Lester
—Thomas B (Hannah R) (Gleason Funeral Home) 734 State h do
—William D died Dec 2 1949 age 88
—William P (Anne E) h 26 Grant
Gleiner William C (Ethel H) h (407) 774 State
Glemming Barbara L office sec (1101) 95 State h at Longmeadow
Glen Joseph (Margaret M) clk CVMfgCo h 19 Daniel 10
—Joseph Jr r 19 Daniel 10
Glenday Martin student r 122 Chestnut
Glendor Cafe Inc Jeremiah J Sheehan mgr rest 11 Walnut
Glenn Alfred R rem to Philadelphia Pa
—Henry J (Helen M) methods examiner USA h 959 Bradley rd
—James F (Alice D) prod controlman IMCo h 46 Crittenden
—Kathleen M Mrs r 75 Bradford
—Robert J (Helen E) elec emp 489 Worthington r 156 Florence
—Robert L (Louise C) h 393 Walnut
—Willabelle evangelist r 48 Quincy
—see Glynn
Glennon Bernard F h 128 Orleans
—Delia E r 128 Orleans
—Elizabeth A h (16) 76 Byers
—Gertrude M bkkpr W Springfield h 116 Firglade av
—Marcella L steno 118 Fisk av r 116 Firglade av
Glenwood Cafe Inc Raymond B Farrell mgr 420 Springfield
—Food Center (Jay Z Solin) grocers 8-12-16 Rimmon av
—Pharmacy The (Maurice B Landers) 435 Springfield
—Service Station (Alexander D Blow) gasoline 425 Springfield
Glesmann Alice Mrs r 21 School
—Edwin F (Marjorie) rem to Detroit Mich
Glica Jacob (Mary) sand mixer CVMfgCo h 9 Indian Leap 10
—John V (Mary A) mach emp 34 Front 10 h 11 Indian Leap 10
Glick Sanford E (Sedwyn) chemical eng MCCo h (1C) 79 Long Hill
Glickman Abraham (Rose) h 58 Dariston
—Alfred M (Rose Z) physician (513-518) 95 State h 283 Long Hill

GLICKMAN
—Grace G wid Israel h 9 Bronson ter
—Helene S Mrs physician 420 Sumner av r do
—Louis H clk Worcester r 58 Dariston
—Max I eng NY r 420 Sumner av
Glicksman Fishel (Anna M) baker emp 1132 Dwight h 18 Prospect ter
Glidden Arthur L (Lee M) welder Willimansett h (8) 16 Bayonne
—Elsie V Mrs dietitian Wesson Memorial Hospital r (2) 50 Walnut
—Robert F teller Spfd Nat Bank r (2) 50 Walnut
—Robert J (Ann) emp AmBCorp h 206 High
—Sarah wid Forest S h 26 Winchester
—Shirley J clk (303) 145 State h at Agawam
—Sydney A slsman 154 Broadway r 720 Allen
—Winfield S (Elsie V) yardman NYNH&H h (2) 50 Walnut
Glines Donald student r 47 Florence
Glinisk Matthew C (Josephine) asst foreman 683 Columbus av h at Easthampton
Glista Franciszek (Apolonia) rollman MCCo h 55 Verge
—Leopold in USMarines r 55 Verge
—Theodore chemical opr MCCo r 55 Verge
Globe Indemnity Co Thomas W Dolan mgr claim dept ins (243) 94 State and (243) 31 Elm
—Laundry Co (Walter Salomon) 48 Howard
—Slicing Machine Co (Henry N Burke) 417½ Chestnut
Glod Edward A stock clk 1477 Main h at Wilbraham
Glog Thomas F (Helen T) punch opr Chicopee Falls h 65 Beaufort cir
Glogowski Sophie S Mrs matron Union Station 84 Sherbrooke
—Stanley M (Alice D) grinder 3664 Main h at Agawam
Glooman Elsie M clk 328 St James av h (5) 102 Lincoln
Gloria Apparel Shop (Anita L Morier) 170 Bridge
Gloster Anna F wid Thomas J h 38 W Alvord
—Arthur r 1115 Main
—Arthur F (Jeannette) groundskpr Pynchon pk h 79 10th
—Arthur J (Nora E) mgr 10 Hampden h 55 Saratoga
—Catherine M married Laurence P Christian
—Francis J (Catherine F) emp 302 Locust h 22 Mill
—Helen C mach opr AmBCorp h 46 Linden
—James F h 129 Edendale
—James P (Julia C) asst chief eng SGLCo h 291 St James av
—John J (Margaret M) garage nightman SGLCo h 43 James
—Margaret E sec K Miller Tool & Mfg Co Inc 8 Cass r 55 Saratoga
—Margaret M laboratory technician (208) 146 Chestnut h 11 Ventura
—Marguerite E wid Thomas J h (4) 2141 Main
—Marilyn A bkkpr 385 Liberty h at Chicopee Falls
—Mary r 85 Spring
—Mary J nurse Boston r 291 St James av
—Mathew J chauf 361 Taylor h at Holyoke
—Nellie emp SHosp r do
—Nora T clk TelCo r 43 James
—Patrick A restwkr 894 State r 1695 do
—Patrick J (Eloise A) foreman W Springfield h 19 Wheeler av
—Robert J mach opr W Springfield r 79 10th
—Roberta J emp 53 Hillman r (4) 2141 Main
—Ronald V draftsman DMCo r 19 Wheeler av
—Theresa F nurse Mercy Hospital r do
—Theresa N clk TelCo r 43 James
—Thomas F fireman SFD r 46 Linden
—Thomas J laundrywkr 233 Carew r 49 Linden
—Thomas J (Hazel L) chauf W Springfield h 49 Robinson
—William J (Alice M) ins agt 2d fl 119 State h 43 Clantoy
—see Glaster
Gloth Caroline G married Jack Hurwitz
—Hyman (Rosalyn) (Bay State Bakers Supply) 45 Church h 292 Lexington
—Israel (Shirley W) (Gloth's Service Station) 1032 Dwight h 43 Church
—Louis (Helen) h 203 Commonwealth av
—Max (Rose) trucking 45 Church h do
—Phyllis bkkpr 727 Main r 203 Commonwealth av
—Samuel (Esther) tailor (207) 1653 Main h 62 Bryant
Gloth's Service Station (Israel Gloth) 1032 Dwight
Glover Carrie died Jan 17 1950 age 76
—Charles F emp rear 177 Page blvd r 207 Jasper
—Chester L (Emma L) route slsman 45 Pomona h 375 Nottingham
—Elizabeth E office sec (501) 95 State r 18 Sumner ter
—Elmer W (Marie A) mach opr h (7) 18 Hancock
—Frances A r 148 Eastern av
—Frances A Mrs r 52 Seventh

Hard Chromium Plating THOMAS J. MURRAY Springfield's Largest Platers Complete Plating Service
964-966 Main Street - West Springfield DIAL 2-3129

HAMPDEN SAVINGS BANK
INC. 1852 - - - - 19 HARRISON AVENUE

Small Loans on
Individual Signatures
Up to $1000
Repayable 12-18 monthly installments

GLOVER
—Hubert L waiter 140 Chestnut r 237 Walnut
—John E (Mildred E) chauf 21 Logan h 148 Eastern av
—John S (Grace M) h 90 Hartwick
—Mildred Edna asst bkkpr 135 Eastern av 148 do
—William (Ellen) emp city h 130 Essex
—William F (Florence M) slsman 26 Willow h 203 Allen
Gluck Barbara A Mrs clk Holyoke r 76 Silver
—Irving (Sylvia) h 438 Belmont av
Gluckman Melvin I (Charlotte) r 728 Union
Glug Helen Ann priv sec Westinghouse r 45 Garden
Glushien Albert (Jane N) elec emp 29 Brookline av h (B) 74 Lionel Benoit rd
—Jacob (Esther) tailor (207) 137½ State h 268 Dwight st ext
—Morris (Charlotte) elec h 29 Brookline av
—Pearl married Irving Cowen
Glynn Ada M Mrs chief tel opr 37 Elm h 76 Benton
—Arnold presser 208 Walnut r 264 do
—Arthur T (Carlotta) emp MCCo r 200 Quincy
—Donald A (Mary E) special agt (718) 95 State h at S Hadley Falls
—Floyd E (Elaine M) h 318 Eastern av
—George H supt Willimansett h (8) 169 Maple
—Gerald P clk MMLInsCo r 176 St James av
—James J sec-mgr John Boyle O'Reilly Club 2d fl 17 Hampden r (2) 97 Spring
—John J (Maxine R) supv A&PCo h 235 Chalmers
—John W (Jessie E) pressman 106 Kensington av r 78 Alden
—Katherine A wid Timothy J h 203 Northampton av
—Madeline A nurse Savannah Ga r 114 Corona
—Maria wid Arthur housewkr h 264 Walnut
—Newton r 264 Walnut
—Rachael clk (319) 36 Court r (8) 169 Maple
—Thomas A fireman SGLCo r 264 Walnut
—Thomas M (Eleanor O) prod mgr 115 Dwight h 60 Rochelle
—William A (Marie F) tool designer Detroit Mich h 176 St James av
—William E in USArmy r 176 St James av
—see Glenn
Gminski Arthur S (Gladys V) purchasing agt 321 Albany h 99 Roosevelt av
—Sigmund (Genevieve) h 65 Everett
Gnlady Alfred (Ann P) clk USA h at Chicopee Falls
Gnida Anthony r rear 115 Linden
—Rabbina Mrs h rear 115 Linden
Gobbi A Peter (Henrietta R) emp 1808 Columbus av h 74 Lebanon
—Frances A tchr Branford Conn r 74 Lebanon
—Girolamo contrctr r (4) 52 Wilcox
—Louise T nurse SHosp r 74 Lebanon
—M Ines clk Cambridge r 74 Lebanon
—Mary T clk Boston r 74 Lebanon
Gobeille Bella M Mrs clk AmBCorp h 244 Locust
—Estelle G dental asst Chicopee r 244 Locust
—Fred J caretaker Agawam h 292 Bridge
—Hector J (Albina) bus opr StRy h 133 Orange
—Lawrence A (Alice D) pres Springfield Liquor Mart Inc 304 Worthington h at Holyoke
—Leonard R (Josephine A) layoutman VNCo h 54 Grandview
—Madeline T junior clk (127) 36 Court r 550 Armory
—Valinda M wid Peter A r 550 Armory
Gobek F F (Caroline K) plater 3064 Main h at Willimansett
Gochie Edna M Mrs hairdresser 1490 Main 131 Osborne ter
—George E (Edna M) r 131 Osborne ter
Goda John J (Louise K) foreman E Hartford Conn h 1640 Carew
—Julia G (Oxford Beauty Shoppe) 319 State h do
Godaire Alexander J mach opr CVMfgCo r 285 Main IO
—Beatrice I married Clifford Jerome
—Bernard A r 254 Eastern av
—Euzeb r 178 Hancock
—Joseph L in USCoastGuard r 48 Olive
—Lorraine E type-o-writer Spfd Republican r 254 Eastern av
—Lumina M wid Alexander J h 285 Main IO
—Paul L (Rose A) teamster city h 254 Eastern av
Godard Harold B emp MCCo r 75 Orchard
—Lena M wid Arthur J h 75 Orchard
—Lionel emp city r 75 Orchard
—Noela M married George Green rem to Feeding Hills
—William R (Marion R) processwkr MCCo h 75 Bradford
Godbout Alcide E (Marie J) chauf h 3052 Main
—Daniel (Doris) emp 556 St James av r 3354 Main
—Henry mach opr Chicopee Falls r 3052 Main
—Lionel mach opr Chicopee Falls r 3052 Main
—Rene (Lucille) polisher Westinghouse h 19 Tracy
Goddard Beula V Mrs tchr 465 Plainfield h at W Springfield

GODDARD
—Duane E (Anna J) h 6 Dawes
—Elsie G Mrs cafeteriawkr MMLInsCo r 215 College
—Errol W (Hazel M) pharmacist W Springfield h 63 Bristol
—Hazel M Mrs clk Westover Field r 63 Bristol
—Laurence (Rose) emp MDFCo h (2) 2994 Main
—Ralph K (Caroline M) h 183 Boston rd
—Roy A (Elsie G) serviceman 194 Chestnut h 215 College
—Ruth E artist emp 101 Taylor 215 College
Goddu Edward M r 304 Bridge
—Eldora R wid Joseph M emp 140 Wilbraham rd h 587 Worthington
—Florence R wid Oscar r 106 Harmon av
—Leo E (Juliette H) h 27 Laurel
—Paul E (Dorothy G) timekpr 3664 Main h at Holyoke
—Roy A reeler MCCo r 57 Lyons IO
—Vincent E (Marie R) dept mgr Thompsonville Conn h 61 Harriet
Godek Agnes r 50 Mattoon
—Andrew h 33 Falmouth IO
—Henry (Mary) pres Station View Diner Inc 70 Liberty h at Chicopee
—Joseph laundrywkr SHosp r do
—Joseph H (Katherine L) toolmkr Westinghouse h 223 Windemere
—Kazimierz M (Mary V) treas Station View Diner Inc 70 Liberty h at Chicopee Falls
—Mary wid Albert r 223 Windemere
—Stanley (Bertha K) welder HB&ACo r 97 Parker IO
—Thomas slsman h (425) 2142 Main
Godet Lottie-Mae student r 880 Boston rd
Godette Mary wid George J (6) 294 Sumner av
—see Gaudette
Godfrey Alice r (1) 38½ Harrison av
—Aura S r 66 Farragut
—Bridget A wid John W h 80 MassAv
—Caroline L wid Berton E r (12) 127 Magazine
—Clarence (Pauline L) rem to Wilbraham
—Dorothy D clk Spfd Nat Bank r (1) 38½ Harrison av
—Earl F (Flora B) emp AmBCorp h (1) 38½ Harrison av
—Florence G Mrs bkkpr USA r 128 Santa Barbara
—Frank G h 66 Farragut
—Herbert A packer 136 Allen r 18 Vine
—John B (Eunice J) civil eng Agawam h 34 Wayne
—John C r 38 Stockman
—John D serviceman 164 Bridge h at Suffield Conn
—John F (Carrie J) h 38 Stockman
—June R Mrs clk Spfd Nat Bank r 17 Eloise
—Marion A housewkr r 38 Stockman
—Mary died Jan 14 1950 age 98
—Mary R tchr W Springfield r 80 MassAv
—Pauline L Mrs asst treas McClintock & Craig Inc (200) 485 Bridge h at Wilbraham
—Richard B (June R) trucker city r 17 Eloise
—Robert L (Shirley C) in USAirForce h 106 Mayflower rd
—Triangle bordered on the north by Berkshire st on the east by Berkshire av and on the south by Holly st
—Walter E (Marion E) v pres-cashier Springfield Nat Bank 1531 Main h 19 Eloise
—William Jr (Florence E) slsman Boston h 56 W Alvord
—William A (Margaret L) lwyr (522) 31 Elm h 130 Magnolia ter
Godin Alpheus (Katherine C) clk MMLInsCo h 33 Puritan cir
—Arsene died Jan 18 1950 age 68
—Arthur J (Mary V) barber emp 9 Liberty h 33 Stockman
—Arthur T (Shirley M) foreman GICCorp 35 Merrimac av
—Bertha A bkkpr 19 Broadway h (3) 26 High
—Edmund J (Helen) slsman h 7 Winthrop
—Ernest A (Margaret V) railway mail clk h 177 Westford av
—Etta S Mrs sec-treas Interstate Fireworks Mfg and Display Co (627) 31 Elm h at Longmeadow
—Gloria D priv sec 117 Oakland r 127 School
—Henry G (Viola) (Micro Plastic Mold Co) 2d fl 14 Napier h at Ludlow
—Joseph r 36 Temple
—Joseph J (Etta S) pres Interstate Fireworks Mfg & Display Co (627) 31 Elm h at Longmeadow
—Louis rem to Maine
—Orianna O wid Arcade J h 45 Clark
—Thomas J (Lisa E) foreman DMCo h 201 College
—Vincent R (June) clk 913 Belmont av h 403 Orange
—Walter r 176 Pearl
Godniak Stephanie A r 23 Holyoke
Godon Corinne M wid Patrick h 3371 Main
—Raymond P r 3371 Main
Godecky William lab r 36 Willow

Goebel Charles J (Claire D) tool grinder MDFCo h 73 Rimmon av
—Jacob M (Elizabeth S) clk AmBCorp h 881 Chestnut
Goegey Herbert (Mildred) painter r 21 Oak Grove av
Goehlert Karl (Delina R) cutter USEnvCo h 57 Leyfred ter
—Karl O clk First Nat Stores Inc r 57 Leyfred ter
—Richard O (Virginia E) mech 523 Worthington h 118 Ardmore
Goehring Berchard A (Eleanor M) eng USA h 179 Corona
—Richard C (Grace E) rem to Agawam
Goen Amuel G (Vivian) rem to Washington DC
Goerss Herbert W Rev (Dolores R) pastor Trinity Lutheran Church 393 Wilbraham rd h 1027 Roosevelt av
Goessling Theodore R (Virginia T) auto mech h 90 Melville
Goetschius Percy B physician USA h 10C Armory sq
Goetting Realty Co Bdg 240-278 Worthington
Goetz Dorothy T clk Westinghouse r 23 Hiawatha
—Elizabeth H wid John J r 1351 Dwight
—Frank (Catherine) clk 4 Wilmont h 12 Pomona
—Henry C (Theresa A) h 23 Hiawatha
Goetze Ada M wid Otto A r 33 Mooreland
Goewey Herbert (Marie) h 27 Oak Grove av
—Ray E (Evelyn M) gen agt Aetna Life Ins Co (life dept) 3d fl 1200 Main h at Longmeadow
Goff Arthur C (Catherine S) rem to Granby
—Charles A (Vivian A) mail sorter 57 Liberty h at Chicopee
—Harold P (Esther C) maintenanceman 1548 Main h 168 Denver
—Harry W (Viola W) carp h 6 Brookburn
—Henry emp city r 289 Dickinson
—John H (Marie L) h 92 Redlands
—Joseph R (Ruth) r 136 Narragansett
—Lawrence C (Blanche C) mail porter B&A h 68 Biddle
—Lucius r 320 Tremont
—Maurice A (Florence E) asst plant supt 45 Pomona h 259 Harkness av
—Robert J (Josephine P) shipping clk Westinghouse h 320 Tremont
—see Gough
Goffino Frank F rem to Enfield Conn
—Phyllis M Mrs h 500 Union
Gogan Jenny M wid Patrick J h 2455 Main
—Leona R married Armand J Deviols rem to Thompsonville Conn
—Omer A slsman 95 Taylor r 2455 Main
—Rita L mach opr E Hartford Conn r 2455 Main
Goggin David A (Marguerite V) area supv (404) 1694 Main h 117 Phoenix ter
—David E clk TelCo r 117 Phoenix ter
—Edward D (Mary) janitor GBCo h 15 Lexington
—Esther R Mrs tchr public schools r (8) 133 Sumner av
—Eugene (Margaret L R) mach opr Westinghouse r (478) 2132 Main
—Eugene F (Rosalind W) installer TelCo h 37 Sherbrooke
—Grace E wid Victor T h (4) 18 Hancock
—Ivy typist 47 Federal r 12 Hancock
—James E (Mary A) policeman h 119 Ranney
—John (Julia) clk B&A h (5) 3 Central
—John J (Bridget M) clk PO h 735 Carew
—Joseph E (Ivy M) clk PO h (1) 12 Hancock
—Marguerite J coml artist PPCo r 117 Phoenix ter
—Mary T tchr 38 Hartford ter r 119 Ranney
—Maurice J (Doris I) sheetmetalwkr G&BMfgCo r 171 Davis
—Ruth Mrs recreationwkr park dept h (13) 281 Dwight st ext
—Thomas F clk 853 Dwight h 144 Franklin
—Thomas L (Esther R) lwyr (201-205) 115 State h (8) 133 Sumner av
—W David emp Park Dept r (13) 281 Dwight st ext
—Walter D (Ruth S) slsman 360 Worthington h 15 Stanhope rd
Goggins Henry P mach opr 4 Birnie av r 175 Bloomfield
Goiecki John r 27 Bliss
Goldell Samuel E (Rosalie M) slsman Brooklyn NY h 52 Kimberly av
—Sheldon W student r 52 Kimberly av
Goins William E r (3) 17 Congress
Gokey Andrew r 1976 Main
—Bernard E clk W Springfield 14 Butler
—Earl W emp H L Handy Co r 14 Butler
—Emma wid George C h 14 Butler
—Frank J (Rhoda C) weigher Northampton h 46 Goldenrod
—Frank E (Alice M) chauf Smith & Wesson Inc h 47 Edgewood
—George J (Katherine P) finisher h 915 Roosevelt av
—Howard D (Lila E) mech 2387 Main h 41 Dorset

GENERAL INSURANCE
MacDonald & Johnson, Inc.
(607-608-609) 1387 MAIN STREET
TELEPHONE 6-5461

WESTERN MASSACHUSETTS ELECTRIC CO. *Better Light Means*
73 State Street TEL. 4-8211 Springfield, Mass. *Better Sight*

FIELD, EDDY & BULKLEY
1200 MAIN STREET
PHONE 4-1112
INSURANCE
Policies of Every Kind in All the Best Companies

109 - 115 BENJAMIN POWELL SONS, INC. TELEPHONE
ALLEN STREET EAVE TROUGHS - LADDERS - ROOFING 3-6513

—Lawrence (Helen) chauf 580 St James av h 21 Utica
—Mary E wid Gilbert J h 224 Centre IO
—Mary L Mrs h 16 10th
—Raymond J (Lucile M) emp 48 Dwight h 56 Chestnut IO
—Rhoda C Mrs bkkpr 64 Napier h 46 Goldenrod
—William R (Norma L) chauf 617 St James av h 812 Page blvd
—see Gauthier
Golan Lillian R steno NY r 114 Rowland
—Mary R wid Frank h 114 Rowland
—Mildred Mrs steno (512) 1562 Main h at Chicopee
Golasiewski Anna wid Bronislaw r 236 Pasco rd IO
Golaszewski Stanley P (Wanda C) tool designer USA h at Chicopee
—Wanda C clk 369 Plainfield h at Chicopee
Golba Adam W (Julia A) grinder 3664 Main h at Chicopee
—Mary A wid Stanley h 241 Main IO
—Stanley died Oct 20 1949 age 69
—Walter S (Josephine A) asst chemist MCCo h 6 Parker IO
Gold Arthur (Frances J) dentist 26 Maple h 99 Wayne
—Harry (Ruth Z) roofer h 100 Blaine
—Jacob (Bertha) asst staff mgr PruInsCo h 14 Maryland
—Leonard R (Beatrice G) mason h 16 Brookline av
—May W wid Norman A h 106 Jenness
—Max (Jeannette) (Millinery Mart) 40 Harrison av h 434 Gifford
—Samuel (Sally) clk 758 Dwight h 783 Dickinson
—Seymour dentist 26 Maple r 14 Maryland
—Star Cleaners (Alfred A Eggleston) 134 Spring
Goldard Hyman (Nellie) peddler r 54 Jefferson av
Goldband Anna wid Goodman h 14 Massasoit pl
—Benjamin M (Esther F) pres Totsy Mfg Co Inc 4th fl 395 Dwight h at Longmeadow
—Charles (Mildred) emp 395 Dwight r 14 Massasoit pl
—Shefford S (Helen L) mgr 395 Dwight h 22 Horace
Goldbearg David (Clara) pres Fitzpatrick Wall Paper Co Inc 68 Worthington h 163 Trafton rd
—Lillian tchr 58 Hartford ter and treas Fitzpatrick Wall Paper Co Inc 68 Worthington r 163 Trafton rd
Goldberg Abraham M (Annette C) packer 115 Lyman h 20 Cumberland
—Alexander (Dora) slsman NY h 17 E Hooker
—Anne R married Alfred Rambom rem to Malden
—Benjamin r 1082 Dwight
—Bernard (Ida D) (Lewis Beef Co) 385A Liberty h 860 Sumner av
—David physician 84 Maple h do
—David (Enida) slsman (509) 1200 Main r 187 Massasoit
—David H (Sadye R) druggist 889 Carew h 73 Perkins
—Dorothy R seamstress 395 Dwight r 1082 do
—Dorothy M married David Merin rem to Hartford Conn
—Edward (Ethel) mgr 117 Lyman h 90 Perkins
—Fannie Mrs slswoman 1496 Main h 2574 Main
—Harry butcher h 58 Greenwood
—Harry (Ida) peddler h 187 Massasoit
—Helen L Mrs (Helyn's Electrolysis Salon) (700) 1562 Main r 14 Lancashire rd
—Hyman (Dorothy A) peddler h 612 Newburg
—Isaac B (Margaret) spotter 143 Eastern av h (3) 68 Osgood
—Isadore (Lillian) mgr 1632 Main h (3) 86 Armory
—J Frank (Lena B) (Furniture Mart) 90 Worthington h 27 Dawson av
—Jacob r 44 Copley ter
—Jacob pharmacist 889 Carew r 106 Massasoit
—Jacob slsman r 76 Liberty
—Jacob (Helen) rem to NY
—Joseph L (Tessie J) (Shoe Box) 1245 Main h 53 Draper
—Julius (Sylvia) rem to California
—Lawrence (Rose L) mgr 1610 Main h (5) 11 Edwards
—Lena wid Samuel h 28½ Bancroft
—Leon N (Rose A) shipping clk Chicopee Falls h 86 Calhoun
—Leonard (Sondra) clk 93 Broad h 140 Mooreland
—Louis butcher r 58 Greenwood
—Louis (Naomi) (Lewis Beef Co) 385A Liberty h 17 Alsace
—Louis E (Ethel) junk peddler h 112 Massasoit
—Marcia E r 83 Kimberly av
—Martin I (Rose J) acct emp 125 Main h 99 Washington
—Max (Pauline K) pres Hampden Beef Co Inc 203 Liberty h 83 Kimberly av
—Mollie seamstress 395 Dwight r 1082 do
—Morris (Bessie) h 91 Bancroft

—Murray D (Muriel L) (Boston Sample Shoe Store) 1011 Main and (Murray's Shoes) 1164 do h 44 Woodside ter
—Oscar (Gertrude A) asst sls mgr WSPL Radio Station h 98½ Fort Pleasant av
—Regina wid Charles died Apr 13 1949 age 51
—Rose wid Ellis h 77 Carver
—Rose wid Raymond bkkpr 193 Chestnut r 27 Hebron
—Samuel r 44 Copley ter
—Samuel (Edith) slsman h 139 Fountain
—Samuel S (Anne V) slsman Holyoke h 418 Chestnut
—Sarah wid Abraham h 106 Massasoit
—Sarah wid Harry h 1082 Dwight
—Sheldon S student r 27 Dawson
—Sandra B clk TelCo r 140 Mooreland
—Thomas J (Helen L) clk NY h 14 Lancashire rd
—Urban (Lenore D) mach Chicopee h 574 Chestnut
—Vincent V (Vivian R) elec emp 311 Worthington h 3303 Main
—W Alan (May V) auditor h 183 Woodside ter
Goldberger Julian D mgr 2034 Main r 83 Prospect
Goldblatt Abraham mech AmBCorp r 139 Orange
—Irvin student r 139 Orange
—Jacob (Fannie) painter 139 Orange h do
—Ruth office mgr 188 Sumner av r 139 Orange
—Samuel H (Leah) painter 222 Washington blvd h do
Golden Alexander student r 40 Eldridge
—Bernard mgr 41 Lyman h at W Springfield
—Eva emp SHosp r do
—Frances R Mrs hairdresser 313 Bridge h 265 Dwight st ext
—Harold rem to Louisiana
—Harry L in USMarines r (3) 31 Hancock
—Irene nurse SHosp r do
—Janet Z office mgr 245 Chestnut r 40 Eldridge
—Joan M nurse Mercy Hospital r do
—John Rev r 302 Maple
—John P died Mar 29 1949 age 89
—Louis H (Agnes H) cutter 18 Park h 23 Groveland
—Louis J (Ruth B) mgr 1043 Main h 67 Shawmut
—Martha A wid John P r 118 White
—Minnie wid Max r 40 Eldridge
—Olive M wid Harry E bkkpr G&BMfgCo r 31 Aberdeen rd
—Paul T (Maureen C) eng Boston h 73 Belmont av
—Priscilla R socialwkr 821 Worthington r 23 Groveland
—Robert J (Claire R) weaver Thompsonville Conn h (A) 36 Edmund Wynne cir
—Theresa rem to Hinsdale NH
—William J (Annie M) postal trans clk h 132 Dwight rd
—William P (Rena B) emp city h (3) 31 Hancock
Goldenburg Harry W (Rhoda A) radio eng NY r 19 Mayfair av
—Rhoda F clk 55 Elm r 19 Mayfair
Goldengate Terrace apts 216-226 Pearl

Goldhirsch Jack

(Lillian) treas-managing director Hotel Worthy 193 Worthington h do—See p 151
Goldich Herbert (Theresa T) slsman 1 Belmont av h 126 Lowell
Goldie Henry T (Celina A) mech Westinghouse h 891 Belmont av
Golding Leona nurse SHosp r do
—Malcolm A (Margaret J) asst office mgr 24 Charles h 142 Miller
Goldman David student r 65 Olmsted dr
—Edmund B student r 26 Olmsted dr
—Isadore (Dora) upholsterer emp 1085 Main h 53 Bancroft
—Julius (Mae) mgr 42 Hampden h 80 Webber
—Louis (Rhoda P) slsman Chicopee Falls h 65 Olmsted dr
—Millicent priv sec Smith & Wesson Inc r 26 Olmsted dr
—Morris (Bella) baker emp 1132 Dwight h 84 Melha av
—Pearl office sec (608) 145 State r 53 Bancroft
—Ruthe clk 267 Chestnut r 31 Narragansett
—Samuel M (Esther) peddler h 26 Olmsted dr
—Saul (Bessie) slsman 1891 Main h 31 Narragansett
—Wilfred S (Dorothy D) h (8) 116 Long Hill
—William M student r 31 Narragansett
Goldrick Anna Mae office sec (620) 1387 Main h 63 Commonwealth av
—Charles J (Margaret) policeman r 183 Commonwealth av
—Edward C r 63 Commonwealth av
—Estelle L Mrs h 30 Commonwealth av
—Hugh M radio repr emp 65 Main r 63 Commonwealth av
—Lillian F comptometer opr Westinghouse r 63 Commonwealth av

—Margaret Mrs laboratory technician Hartford Conn r 183 Commonwealth av
—Robert H r 63 Commonwealth av
Goldsmith Gertrude Mrs priv sec (32) 395 Dwight r 30 Belmont av
—Grace M clk 1295 State h at W Springfield
—Harlan T (Claire H) sls eng 156 Wason av h at W Springfield
—Harry (Fannie) tailor 2287 Main h 1516 Dwight
—Henry (Minnie) mach opr W Springfield h 3727 Main
—Hyman (Ethel) (National Venetian Blind Mfg Co) 8 Kaynor h 14 Woodlawn
—Irving L (Phyllis S) rest Thompsonville Conn h 58 Whittier
—Jacob (Sarah) dept store 1868 Main h 42 Biltmore
—Lester P r 42 Biltmore
—Lester P dentist (226) 95 State r 1516 Dwight
—Lillian E clk 1868 Main r 42 Biltmore
—Murray L (Helene) (Spic & Span Cleaners & Dyers) 21 Locust and 137 State h at Longmeadow
—Sidney (Gertrude) (Springfield Weavers) 200 Worthington r 30 Belmont av
—Sylvia S clk VNCo r 1516 Dwight
—Wolffe (Dinnah) mech AmBCorp h 14 Woodlawn
Goldstein Abraham W (Sophie) shipping clk 15 Park h 36 Summit
—Benjamin I (Lillian) h 451 Trafton rd
—Bryna M student r 451 Trafton rd
—David (Ritta) student r 74 Marengo pk
—E Ernest (Peggy J) lwyr Washington DC 74 Marengo pk
—Edward (Sylvia) pharmacist 1171 Dwight h at W Springfield
—Emanuel (Anna) (Arcade Soda Shop) 169½ State h 1133 Sumner av
—Eva M wid Louis h 119 Massasoit
—Frederick J (Irene M) cutter 157 Chestnut h 65 Midway IO
—Harold (Shankman's Pharmacy) 1171 Dwight 117 Massasoit
—Harry H (Sadie) mgr 1390 Main h 32 Olmsted dr
—Henry S (Pearl P) peddler h 117 Massasoit
—Herbert M (Shirley F) treas Massachusetts Wholesale Drug Co 181 Taylor h at Longmeadow
—Jacob B (Sarah) coml trav h 15 Mansfield
—Joseph (Sonia) student r 74 Marengo pk
—Lillian clk 120 Oakland h (8) 206 Locust
—Melvyn office mgr 350 Albany h at Hartford Conn
—Mildred bkkpr 2110 Main r (8) 206 Locust
—Mildred clk 1327 Main r 117 Massasoit
—Milton (Molly) rem to NY
—Miriam student r 74 Marengo pk
—Miriam J buyer Hartford Conn r 63 Woodlawn
—Molly wid Herman h 30 Belmont av
—Morris r 82 Olmsted dr
—Morris A (Betty) slsman h 63 Woodlawn
—Morton I r 15 Mansfield
—Natalie emp 14 Vernon r 47 Grenada ter
—Natalie J clk 47 Federal r 30 Belmont av
—Nathan E (Annie) pres-treas Nathan E Goldstein Inc (201) 167 State h 74 Marengo pk
—Nathan E Inc Nathan E Goldstein pres-treas real est (201-203) 167 State
—Norton H student r 47 Grenada ter
—Philip (Mae) rem to Westfield
—Rosalind bkkpr 367 Worthington r 47 Grenada ter
—Ruth B clk 1171 Dwight r 117 Massasoit
—Samuel (Marie) pres Western Massachusetts Theatres Inc 265 State h at E Longmeadow
—Samuel D (Selma L) patternmkr 124 Switzer av h 94 Warrenton
—Samuel J (Eva) real est 47 Grenada ter h do
—Selden E (Iris R) pres Massachusetts Wholesale Drug Co 181 Taylor h at Longmeadow
—Sidney I (Jessie L) (Veteran's Service Station) 2461 Columbus av h 108 Woodlawn
—Wesley student r 82 Olmsted dr
Goldstick Isadore (Ida) mach opr SPCo h 64 Grosvenor
—Jack (Winchester Shoe Store 817 State r 95 Virginia
—Joseph (Annie) with Winchester Shoe Store 817 State h 95 Virginia
—Lillian B r 95 Virginia
Goldthwait Henry N r 1757 Main
Goldthwaite Leslie C (Gladys B) (Field Eddy & Bulkley) 3d fl 1200 Main h at Suffield Conn
—Mary G Mrs tobacco sorter Chicopee h 38 Douglas
Gold-Tone Studios Henry J Lang mgr photographers 93 State
Golem Irene F priv sec 1502 Main h at Westfield
Golembiewski Edward S (Catherine D) mgr (4) 1051 Main h 43 Glenham
Golferi Albert P (Henrietta C) mach opr E Longmeadow h (B) 72 Lionel Benoit rd

REAL ESTATE INSURANCE MORIN REALTY CORP. 1570 Main Street Tel. 6-4591

PRESTON and OLMSTEAD, Inc.
REPRESENTING THE TRAVELERS
THE WORLD'S LARGEST MULTIPLE-LINE INSURANCE COMPANY

Golledge Walter F (Hazel H) insp USA h 34 Crystal av
Golliers Hannah wid William r 1071 St James av
Golluzzo Vincenzo (Ersilia) shoe repr emp 95 Broadway h 126 Noel
Golon Joseph C (Helen A) welder CVMfgCo h 49 Charles
Golota Joseph slsman 355 Chestnut h at Holyoke
Golson Talmage J (Beatrice F) atdt B&A h 68 Greene
Goltz James E (Margaret) rem to W Springfield
—Margaret E Mrs clk Spfd r 171 Meadowbrook av
—Otto E (Margaret O) rem to Stafford Springs Conn
—Walter grocer 2609-2611 Main h at W Springfield
Golucke Alvena S insp 33 Morris r 23 Jenness
Gombar Robert W (Vivien) slsman 87 State h 56 Farragut
Gomeau William r 193 Worthington
Gomes Alice D clk 1295 State h at Ludlow
—Charles W janitor 3d fl 1200 Main r inq do
—Clara M emp 55 Marsden r do
—Gloria clk 1421 Main h at Ludlow
—John r 1967 Main
—Manuel rem to Ludlow
—Mary h 620 Carew
Gomez Joseph G (Madeline L) rem to Holyoke
—Joseph J (Gladys R) mach opr 3664 Main h at Chicopee
Gonas Norman r 137 Garland
Goncalves Charles (Janet R) carp h 1909 Page blvd IO
Gonelle Mary A clk 1295 State h at E Longmeadow
Gonet Elaine A staff nurse (612) 145 State h at Chicopee
—Joseph A (Janice M) draftsman 3664 Main h at Chicopee
Gonnella Anthony C r 78 Fenwick
—Louise C steno trust dept Third Nat Bank & Trust Co of Spfd h 78 Fenwick
—Valentine L r 375 Oakland
Gonnello Charles (Josephine K) welder W Springfield h 116 Newland
—Charles W r 116 Newland
—Lawrence J (Rose M) (Rosetta Blind Co) 826 Main h 116 Newland
—Robert C (Albina V) (Rosetta Blind Co) 826 Main h at Longmeadow
Gonsalves Arthur E r 176 Draper
—Mary J wid Raymond h 176 Draper
—Raymond A (Mary L) h 142 Tyler
Gonsoulin Murphy (Katherine) in USArmy r 30 Oak
Gonthier Leandre (Joanne) mason h 41 Alfred
—Leopold (Lucille) carp S Hadley h 10 Douglas
—Wilhelmina wid Anthony r 40 Logan
Gonyea Anna M h 209 Worcester IO
—Bertha Mrs housewkr r 2167 Main
—Clarence clk (226) 36 Court r 132 Myrtle IO
—Clifford H (Irene V) painter h 33 Hawthorne
—Donald W rem to E Longmeadow
—Douglas P rem to E Longmeadow
—Edward A (Loretta E) carp h 33 McKnight
—Georgianna wid James E h 237 Water IO
—James C (Yvonne E) painter h 373 Water IO
—Joseph O (Katherine) h 132 Myrtle IO
—Lawrence in USArmy r 281 Allen
—Lawrence L clk (137) 36 Court r 132 Myrtle IO
—Leonard H fireman 88 Front IO r 237 Water IO
—Leonidas F r 209 Worcester IO
—Lorraine packer DMCo r 281 Allen
—Marvin J (Jean H) carp emp 295 Boston rd h 13 Plum

GONYEA N W INC
Norbert W Gonyea pres-treas quality plumbing and heating for modern homes member Mass State Association of Master Plumbers 518 Plainfield tel 4-3360—See p 117

Gonyea Norbert W
(Margaret) pres-treas N W Gonyea Inc 518 Plainfield h at Longmeadow—See p 117
—Robert E mach opr DMCo r 281 Allen
—Roland atdt Northampton r 2167 Main
—Veria M cutter MBCo r 237 Water IO
—Victor A (M Antoinette) plumber 45 Daytona h do
—Victor A Jr (Blanche R) rem to E Longmeadow
—Walter C (Hazel E) carp W Springfield h 84 Price
—Walter J (Rita M) wrapper 34 Front IO h 48 Montgomery IO
—William J (Eva M) carp 295 Boston rd h do
Gonyeau Carl J (Clementine A) mach Westinghouse h 43 Lindro
—Georgianna wid Frank emp Mercy Hospital r 17 Massasoit pl
—Raymond E (Rose E) foreman 197 Liberty h 412 Armory
Gonver Eugene D student r 103 Eastern av
—Eugene J (Margaret R) carp h 103 Eastern av
Gonzales Eally M (Barbara E) h 13 Shaine cir
Gonzalez Vincent R in USArmy r 34 Warriner av
Good Anne K Mrs priv sec (511) 175 State h at W Springfield
—George A (Dorothy L) dentist Chicopee r 320 Forest Park av
—James H (Blanche G) toolmkr W Springfield h 94 Sylvan
—Llewellyn J (Evelyn C) mech GBCo h 408 Nottingham
—Robert V (Jean S) buyer CBWWks h 73 Vail
Goodale Charles J (Mary) emp G&BMfgCo h 29 George
—Mary G wid John S h 65 Bryant
Goodall Arthur S meter tester WMassElecCo r 40 Clarendon
—William J (Arabella M) asst mgr 140 Chestnut h 105 Commonwealth av
Goodchild Harvey P (Sally C) ins underwriter 3d fl 1200 Main h 77 Balfour dr
—Kent B (Christine M) mech 603 Columbus av and gasoline 23 Boston rd h 209 Dunmoreland
—Theodore F (Marjorie L) rem to NY

Goodchild William C
(Winnibel) v pres-sls mgr Pioneer Valley Laundry Inc 137 Main h 209 Dunmoreland—See p 172
Goodell Alfred M h 144 Buckingham
—Bessie A wid Charles A died Jan 14 1950 age 62
—Carrie E wid Edward C bkkpr 47 Federal r 48 Harvard
—Ralph W (Margaret M) aircraftwkr Palmer h 61 Island Pond rd
—Stephen B (Dorothy P) treas Kinney Insurance Agency Inc (604) 1387 Main h 117 Pilgrim rd
—Susan E r 471 Chestnut
—W Perry mach B-DCBCo h 37 Alfred
—William (Ethel M) rem to Florida
—see Goodale
Goodenough Mary S wid Walter P h 32 Kenwood pk
Goodenow Clara R hairdresser 3025 Main r do
—Edward W (Cynthia C) grocer 290-292 Locust h 231 Mill
—Mildred C priv sec (1024) 95 State r 3025 Main
Goodess Leon I apprentice elec emp 30 Hebron r 61 Osgood
Goodfellow Carolyn T office sec (14) 1242 Main h at W Springfield
Goodhind Edward S (Genevieve M) counterman 2074 Main r 2535 do
—Richard N (Anne H) shipping clk 385B Liberty h at Northampton
Goodhines Marjorie E tchr 235 State r 31 Thompson
Goodhue Bdg 1854-1876 Main
Gooding Robert J (Rosa L) janitor Third Nat Bank & Trust Co of Spfd h 60 Brickett
Goodlatte Robert S (Doris M) mgr 628 Liberty h 43 Castle
Goodless Bernard (Irene S) furrier emp 319 Bridge h 40 Scott
—Edith clk 42 Emery r 8 Butler
—Hyman (Sophie) painter h 61 Osgood
—Irving L (Annette M) (Irving L Goodless Electrician) 30 Hebron h do
—Irving L Electrician (Irving L Goodless) elec contrs 30 Hebron
—Jennie wid Louis h 8 Butler
—Morris G (Sara M) (Maury's Service Station) 1651 Columbus av h 71 Brunswick
—Robert A (Irene S) (Memorial Square Drug Co) 2236 Main h 30 Beechwood av
Goodman A Neurich (Sarah) with H Goodman & Sons rear 96 Ferry h 128 Maplewood ter
—Benjamin mgr rear 96 Ferry r 27 Garfield
—Bernard L (Edna L) warehouseman rear 96 Ferry h 230 Washington blvd
—Catherine F bkkpr 115 Dwight h at W Springfield
—Charlotte J office sec 1943 Main r 31 Magnolia ter
—Douglas C (Catherine F) draftsman (314) 1537 Main h at W Springfield
—Florence M seamstress Chicopee r 43 Calhoun
—Gussie wid Henry h 93 Maryland
—Gussie E bkkpr 130 Union h 44 Myrtle
—H & Sons (Harry A Goodman) scrap metal rear 96 Ferry
—Harry A (Dorothy L N) (H Goodman & Sons) rear 96 Ferry h 27 Garfield
—Herbert M (Irma F) mgr Holyoke h 37 Canterbury rd
—Irving (Ida M) delica 935½ Worthington h 73 Leyfred ter
—Jimmy E (Dora H) letter carrier h 47 Cedar
—Joseph H (Beatrice A) clk Franklin Hardware Corporation 1943 Main h 31 Magnolia ter
—Lawrence rem to Chicopee
—Leon (Lillian) (Hodge Co) 11 Bond h 66 E Alvord
—Lester E (Marie R) h 385 Birnie av
—Marshall M artist NY r 93 Maryland
—Mollie wid Morris A h 403 Carew
—Natalie clk 1943 Main r 31 Magnolia ter
GOODMAN
—Nathan (Rebecca) h 116 Pasadena
—Raymond W (Barbara J) emp USA r 93 Bowdoin
—Sadie M bkkpr 291 Mill r 116 Pasadena
—Samuel (Ruth B) lwyr (306) 115 State h 269 Long Hill
—Samuel (Shirley) traffic mgr W Springfield h 45 Surrey rd
—Saul E (Mollie) slsman 1293 Main h 104 Oswego
—Seymour S emp USGovt r 93 Maryland
Goodenough Ernest baker GBCo r 2455 Main
Goodnough Edith H Mrs h (2) 184 Carew
—Granville H (Nimeri) material handler E Hartford Conn h 230 Cuff av
Goodnow Ethan A (Minnie J) h 50 Ashley
—Harold R (Lillian T) foreman 152 Albany h at N Wilbraham
—see Goodenough
Goodreau Catherine Mrs h 919 Dwight
—Charles A Jr (Evelyn) bkkpr Tifft Bros 3d fl 1387 Main h at W Springfield
—Demmerise r 69 Bowdoin
—Frank bricklayer r 501 Worthington
—Fred A (Julia C) h 83 Parkside
—George rem to NY
—Gerald (Eleanor R) freight handler 255 Liberty h 77 Everett
—Leo A (Caroline A) bus opr StRy h 15 Sterling
—Marjorie A clk TelCo r 83 Parkside
—Raymond J (Alice R) trucker 255 Liberty h 337 Armory
—Walter H (Veronica S) chauf 1215 Main h 217 Jasper
Goodrich Ann E nurse Mercy Hospital r do
—Anna B wid Arthur D mach opr 1397 Columbus av h 18 Fairmount
—Arthur D died Jan 5 1950 age 60
—Carl A (Marie W) assembler USA h 53 Kenyon
—Clarence A (Beverly) rem to Southington Conn
—Earl L (Agnes A) grinder Chicopee Falls h 142 Windemere
—Eleanor Mrs asst bkkpr (101) 55 Liberty h at E Longmeadow
—Emma wid Wilson r 232 Orange
—Eva Mrs h (8) 789 State
—George W (Bessie K) credit examiner Federal Intermediate Credit Bank 310 State h at Longmeadow
—Gertrude M Mrs rem to Feeding Hills
—Harley B lwyr 75 White h do
—Harold A (Edith C) fishing tacklemkr Montague City h 23 Chilson
—Leverett H emp 171 Maple r 97 Groveland
—Lucille J clk 1411 Main r 116 Pearl
—Lyndon C (Mildred G) chief storekpr WMassElecCo h 120 Penrose
—Norma B wid Frank B died Apr 2 1949 age 77

Goodrich Silvertown Tires & Tubes
Standard Tire Sales Inc distributors 161 Chestnut tel 3-6666—See p 52
—see Gauthier
Goodridge Frederick R (Julia M) ins agt (607) 1387 Main h 138 Carver
Goodro Walter R (Maude E) h 76 Sorrento
—see Goudreau
Goodrow Arthur (Rose) stock clk Westinghouse 26 Norman
—Bertha L Mrs r 260 Main IO
—Bruce N printer MBCo r 364 White
—Carmella A emp AmBCorp r 186 William
—Edward W (Doris T) trucker B&A h 110 Bond
—Edwin F (Catherine G) elec h 12 Brigham
—Eugene F (Barbara A) chauf 42 Emery h 79 Oak
—Frederick J mach B&A r 10 Brigham
—Homer A (Carmella) emp Smith & Wesson Inc h 186 William
—Ida L Mrs h 10 Brigham
—Louis H (Jane E) overseer Ludlow h 196 Breckwood blvd
—Minnie P wid Arthur P h 1072 Dwight
—Nelson E (Della M) tool grinder PM&GCo h 163 Franklin
—Norma T packer GBCo r 1072 Dwight
—Raymond J r 12 Brigham
—Robert R r 1072 Dwight
—Sylvia G r 260 Main IO
Goodsell Buel P (Elizabeth A) prodwkr Hartford Conn h 65 Massasoit
—Buel P Jr fireman SFD r 65 Massasoit
—Edyth S medical sec (208) 20 Maple r 65 Massasoit
—Roger E (Margaret S) r 65 Massasoit
—William C (Margaret T) milk receiver GICCorp h 15 Narragansett
Goodspeed Frank E h 47 Thorndyke
—Gerald B (Mary E) h 178 Boston rd

Hard Chromium Plating
THOMAS J. MURRAY
964-966 Main Street • West Springfield
Springfield's Largest Platers
DIAL 2-3129
Complete Plating Service

REAL ESTATE
RENTALS
APPRAISALS
A. C. WHITE, JR., REALTOR
496 Bridge St. Telephone 2-5109
INSURANCE
PROPERTY MANAGEMENT
MORTGAGE LOANS

FORBES & WALLACE . . SHOPPING CENTER FOR WESTERN NEW ENGLAND

PHONE 3-5147
POOL CAR DISTRIBUTION
Truck Renting and Leasing
CALL HUCK'S TRUCKS
188 LIBERTY STREET
TRUCKING - RIGGING
INDUSTRIAL MOVING

—Katherine E wid Clifford E r 17 Sherman
Goodwell John H (Elizabeth M) r 75 Bloomfield
Goodwill Carrie J wid Locin rem to Stafford Conn
—Claude (Evelyn) auto mech 95 Liberty h at Hampden
—Store Archibald G Young mgr used clothing 2130 Main
Goodwin Ann M Mrs clk 6 Mattoon r 79 Sterling
—Bertram R (Maurine E) chemical eng Thompsonville Conn h 30 Mansfield
—Della E r 30 Mansfield
—Douglas C (Eileen D) clk PO h 1937 Page blvd 10
—Edwin H (Susan H) branch claim mgr (501) 95 State h at Longmeadow
—Elizabeth waitress 23 Buckingham r do
—Ella M Mrs h 19 10th
—Frank E (Imogene) slsman 1812 Main h 152 Kensington av
—Frederick (Elizabeth V) h 36 Sachem
—Geraldine E Mrs clk MBCo r 15 Summit
—Grace E wid Irving S r 412 Boston rd
—Harold L emp USGovt r 152 Kensington av
—Harry W (Catherine M) painter city h 165 Wellington
—Harvey J (Geraldine E) repr TelCo h 15 Summit
—Ira C (Miriam) emp NYNH&H h 9 Audubon
—James E (Ethel L) h 69 Union
—James E Jr dry cleaner emp 629 Main r 69 Union
—John F (Catherine A) buyer 1514 Main h 85 Narragansett
—Joseph W r 9 Audubon
—Kate R wid Charles M   539 State
—Mary Mrs r 23 Arch
—Paula A wid Philip A h 69 Harvard
—Pearl M clk 33 Morris r 9 Audubon
—Philip D r 69 Harvard
—Phyllis E steno Westover Field r 36 Sachem
—Robert F in USMarines r 152 Kensington av
—Ruth V musician h (30) 12 Mattoon
—Sarah B wid Harold C h 128 Euclid av
—William route slsman 120 Oakland r 1976 Main
—William J (Anna M) chauf GICCorp h 79 Sterling
—William N (Charlotte H) rem to NY
Goodyear Howard W (Helen) supt auto dept SF&MInsCo h 852 Sumner av
—June C student r 852 Sumner av
—Percy A (Edythe V) supr (209) 44 Vernon h 941 Sumner av

Goodyear Tires
Victoria Tire Co Incorporated distributors 70 Dwight—See p 54

—Violet A emp 33 Morris r 941 Sumner av
Googin Doris K Mrs library asst 220 State r 29 Temby
—Sylvester J (Doris K) dental technician 337 Worthington h 29 Temby
Googins Fred T (Florence E) asst group sec 1295 State h at Wilbraham
Goold Chauncey W (Jane G) clk PO h 53 Howes
—Howard P (Lillian M) foreman Westinghouse h 45 Fresno
—Jane G Mrs (Springfield Menu Service) 53 Howes r do
—Walter Y (Edna P) h 97 Wellington
Goosek Henry S (Rose E) ins agt PruInsCo h 99 Jenness
Gootzit Bennie clk 2092 Main   31 Draper
—Harry (Jennie) h 31 Draper
—Phillip (Jeannette E) (Royal Super Market) 2092 Main r 136 Melba av
—Raymond (Ruth S) clk 2092 Main h 48 Draper
Goraj Walter A (Marie E) chemicalwkr MCCo h (3) 131 Hickory
Gorajec Janice A clk 1295 State h at Chicopee Falls
Goransson Douglas emp PPubCo r 116 Johnson
—Mary R wid Oscar F h 202 Orange
—Oscar F died Mar 6 1950 age 59
—Oscar F (Eleanor P) patternmkr Nat Bronze Co h 116 Johnson
Gorczyca Edwin W (Stella M) weaver 236 Mill h 68 10th
—Ignacy (Mary L) organist 21 Parker 10 h 27 Kopernik 10
—Mary L Mrs beauty shop 421 Main 10 r 27 Kopernik 10
Gordano Charles (Mary R) mach opr AmBCorp h 33 Alfred
Gorden Robert W (Goldye H) (Crown Upholstering Factory) 457 State h 30 Maryland
Gordenstein Bernard (Mary) in USNavy r 97 Belle
—Harry (Edythe D) pres Broadway Office Supply Co Inc 55 Vernon and pres-treas John D Smith Drugs Inc 1611 Main h 750 Dickinson
—Max (Rose) with Broadway Office Supply Co Inc 55 Vernon h 97 Belle
—Michael treas Broadway Office Supply Co Inc 55 Vernon r 1757 Main
—Nathan (Jennie M) used store fixtures 365½ Chestnut h 452 Dickinson
—Robert S student r 750 Dickinson
—Rose E Mrs treas Farber and Reeves Inc 291 Bridge r 572 Dickinson
—Samuel (Ethel R) sec Broadway Office Supply Co Inc 55 Vernon h 101 Abbott
—Walter H student r 750 Dickinson
—William A (Rose E) (Home Pharmacy) 2960 Main h 572 Dickinson
Gordon Abraham (Philip Distributing Co) 17 Liberty r 110 Abbott
—Abraham D (Sarah) meat cutter 2096 Main h 33 Draper
—Ada C Mrs asst mgr 166 State r do
—Albert r 17 Groveland
—Alice R Mrs h (10) 15 Melrose
—Alma A clk 85 Chestnut h at Ludlow
—Angus W tallyman 363 Eastern av h at E Longmeadow
—Anna wid Morris h 19 Grosvenor
—Anna M wid Lester J h 25 Linden
—Anna R r 27 Sargeant
—Arthur E (Ruby E) sta fireman Chicopee h 93 High
—Barbara A packer DMCo r 119 High
—Bernard I (Sallie B) asst mgr 1359 Main h 21 Parkside
—Bertha L nurse NY r (2B) 132 Belmont av
—Catherine H typist USA h at Holyoke
—Catherine I Mrs office sec (423) 1200 Main r 134 Merida
—Charles (Ida) mgr 1743 Main h 110 Abbott
—Charles E (Jean M) asst opr WMassElecCo h 528 Union
—Charles S student r 36 Kenwood ter
—Clayton H (Elizabeth) (Clayton's Dry Cleaning Service) 11 Hamburg h at Holyoke
—Cleaners & Tailors (Morris Gordon) 159 Taylor and 73 Sumner av
—Clyde B (Jane B) mgr policy holders service 365 State h at Longmeadow
—David (Minnie) fruits 62 St James blvd h 36 Kenwood ter
—David W (Bertha E) tool grinder USA h (14) 6 Gerrish ct
—David W (Helen F) financial v pres Monarch Life Insurance Co 365 State h at Wilbraham
—Ernest G (Lillie N) bkkpr Spfd Safe Deposit & Trust Co h 185 Thompson
—Evelyn mach opr 1897 Columbus av r 61 Farnsworth
—Florence dietitian Hartford Conn r 56 Alsace
—Francis E r 25 Linden
—Frank L (Alice M) rem to St Petersburg Fla
—George C (Jeane D) shipping clk 616 Berkshire av h 21 Edgemont
—George C (M Imogene) (Gordon's Service Station) 1179 State h 14 Pershing ter
—Geraldine M mach opr 93 Orleans r (10) 15 Melrose
—Gerson G (Eunice) with Gordon Cleaners 159 Taylor h 19 Carver
—Gladys I emp 122 Chestnut r 40 E Alvord
—Gurdon W (Ethel E) lwyr (522) 31 Elm h 90 Dartmouth
—Gurdon W Jr sec Monarch Life Insurance Co 365 State h (3) 133 Sumner av
—H Alexander foundrywkr 295 Paseo rd 10 r 2787 Main
—Halstead R (Alice P) printer emp 9 Andrew h 59 Cambridge
—Harold J (Dorothy M) slsman 58 Albany h 39 Leitch
—Harry W (Adelle A) student r 33 Worthy
—Harry W (Dorothy D) sls mgr charge of specialties 21 Cypress h at Agawam
—Henry r 2914 Main
—Henry (Ida E) emp USA h 176 Berkshire av
—Henry R (Frances E) slsman 280 Bridge h 212 Union
—Herman (Jean D) mgr 1743-1747 Main h 137 Appleton
—Hyman (Rose) (The Flower Mart) 246 Dickinson and tailor 248 do h 78 Kenwood pk
—Ida Mrs men's clothing 1743-1747 Main r 110 Abbott
—Irving (Rose D) meat and grocer 206 Walnut h 56 Alsace
—Isidor S (Florence) elec emp 802 State h 97 Dorset
—James (Mary J) sta fireman 48 Howard h 40 E Alvord
—James C (Elvia M) chauf 259 Page blvd h 43 Sherbrooke
—James W r 40 E Alvord
—John H (Aileen M) chemical eng AlCCo h 188 Paseo rd 10
—John R boxmkr (546) 196 Worthington r inq do
—Katie Mrs h (3) 1160 Dwight
—Kivee C (Dora K) shoe repr 363 Chestnut h 405½ do
—Leslie V (Bernadette J) in USAirForce h 11 Alfred
—Lester J chauf 487 Taylor r 25 Linden
—Lester J (Anna J) mail porter B&A h 59 Thomas
—Lois S clk 1477 Main h at W Springfield
—Louis (Lena D) peddler h 579 Chestnut
—Louis J (Rebecca M) lwyr (308) 115 State h 138 Fountain
—Louise wid William M r 40 Congress
—Louise I clk MMLInsCo r 14 Pershing ter
—M Ellen wid Joseph h (9) 16 Patton
—Margaret W wid Arthur A h 685 Union
—Mary O wid Coles J emp 863 Main h (L) 51 State
—Milton (Ruth V) shoes Northampton h 180 Locust
—Morris (The Mayflower Hotel) 234 Worthington h do
—Morris (Rebecca) slsman 1104 Main h (2B) 132 Belmont av
—Morris (Rosalyn G) (Gordon Cleaners) 159 Taylor and mgr 73 Sumner av h 17 Carver
—Orville F (Ruth I) chauf 487 Talyor h 6 Allendale
—Pauline r 405½ Chestnut
—Ralph C r 25 Linden
—Richard S (Martha L) emp 71 Colton h 233½ Quincy
—Richard S (Martha L) emp 71 Colton h at Quincy
—Rita M r 28 Mattoon
—Robert slsman 20 Arch r 14 Pershing ter
—Robert (Mildred G) slsman 358 Liberty h 64 Vermont
—Robert E (Eunice B) eng MCCo h 37 Webber
—Robert G r 40 E Alvord
—Robert R r 2158 Main
—Rose L wid Benedict h 37 Leyfred ter
—Rubin (Sarah) emp USA h 219 Pheland av
—Shirley A clk 337 Walnut r (10) 15 Melrose
—The apts 3346 Main
—Thomas W (Susan G) baker emp 799 Liberty h 69½ Eastern av
—Torrence R (Frances S) purchasing agt 93 Orleans h at Longmeadow
—Warren M student r 36 Kenwood ter
—Wilfred E (Eleanor M) emp H L Handy Co h 15 Fuller ct
—William mach Westinghouse r 38 VanNess
—William B (Maude A) watchman Spfd Safe Deposit & Trust Co h 124 Florida
—William F (Catherine I) slsman NY h 134 Merida
Gordon's Army & Navy Stores Max M Slavin mgr men's clothing 1126 Main
—Service Station (George C Gordon) gasoline and oil 1179 State
Gore Allison C (Elizabeth M) shipping clk 1803 Columbus av h 16 Alden
—Blanche E Mrs married A George Bernard
—Charles G (Rose) printer emp 33 Hillman h 29 Auburn
—Charles G Jr r 29 Auburn
—Clarence G (M Theresa) chauf 165 Lyman h (7) 2405 Main
—Howard L (Grace L) emp BBNCo h 82 Gresham av
—Howard R (Lucille A) warehouseman MCCo r 404 Armory
—Nelson R (Pamela N) group leader IMCo h 105 King
—Raymond C (Margaret T) emp 204 Taylor h 29 Auburn
—Richard D in USArmy r 29 Auburn
—Robert S mach opr 33 Hillman r 105 King
—Wilfred F (Dorothy C) chauf Smith & Wesson Inc h 116½ Walnut
—William r 82 Gresham av
—see Gour
Gorecki Joseph (Julia) upholsterer emp 1357 Bridge h 63 Charles
—Julia Mrs office sec 1665 Main r 63 Charles
Gorey Charles W (Alica) ins adjuster (503) 145 State h at Easthampton
—Helen C clk MMLInsCo r 113 Ashley
—John E (Marie A) rep Veteran's Administration h (4) 336A Central
—Mary A wid Patrick F h 113 Ashley
—Patricia clk 721 Worthington r inq do
—Virginia E married William Utess rem to Albany NY
Gorfinkle Bernard S (Dora) h 84 E Alvord
Gorgoglione Angelina T mach opr 393 Dwight r 104 Central
—Conchetta A mach opr 393 Dwight r 104 Central
—Michael F packer H L Handy Co r 104 Central
Gorgos Costantine (Thora) h (5) 50 Franklin
—Mary married Frank C Gentile rem to Los Angeles Calif
Gorham Delmar A (Berta) electrotyper 28 Fort h 18 Gilman
—Donald W (Rose A) finisher 28 Fort h 96 Dwight rd
—Francis W (Cecilia B) claims mgr (401) 145 State h at Longmeadow

SALES RENTALS MANAGEMENT
HENRY M. CLARK CO., REALTORS
100 BROADWAY TELEPHONE 7-0231
APPRAISALS MORTGAGE LOANS

ALBERT STEIGER COMPANY
DEPARTMENT STORE - 1477-1479 MAIN ST.

—Howard H (Alice M) meter reader WMassElecCo h 134 Oak Grove av
—Irving E r 30 Massasoit
—Irving F (Mildred E) sta eng Holyoke h 17 Massasoit
—Jack W mach Smith & Wesson Inc r 11 Gilman
Gorick Stephen J (Mary C) emp 721 Worthington h (5) 29 Federal
Gormally John J patternwkr 44 Taylor r 153 Wilbraham av
—Lawrence S (Nora M) receiving clk MCCo h 151 Wilbraham av
—Martin J (Margaret M) h 153 Wilbraham av
—Thomas F r 153 Wilbraham av
Gorman Benjamin insp USA h 163 Walnut
—Doris M r 163 Walnut
—Edward J (Christa) mach opr DMCo h 56 Palmer av
—Florence A Mrs cashier SGLCo h (26) 413 Belmont av
—Francis W (Eleanor M) foreman MDFCo h 862 Armory
—George L (Pauline A) insp Westinghouse h 30 Pelham
—Grace W wid Joseph T slswoman 1514 Main h 53 Grandview
—Harold W (Alice E) steward Elks Club h 53 Newhall
—James r 76 Liberty
—James P (Susan J) h 35 Belmont av
—John E (Irene) elec h 491 Newbury
—Joseph F tchr 64 Myrtle 10 h at South Hadley
—Josephine housewkr 395 Chestnut r 16 Crane
—Josephine r 19 Elliot
—Kenneth F (Evelyn A) (American Realty Co) (514) 146 Chestnut and pres American Properties Corp do h 28 Dunbray rd
—Leo J slsman 45 Emery h 888 Worthington
—Margaret P clk MMLInsCo r 53 Newhall
—Mary G wid Thomas emp 31 Maple r (4) 129 Magazine
—Mary L clk 21 Cypress h at W Springfield
—Michael J foreman MDFCo r 18 Washington rd
—Thomas E (Alexandra T) mach E Hartford Conn h 38 Long View
—William F (Pauline B) printer DMCo h (4) 34 Byers
—William J clk r 31 Thompson
—William R gas sta atdt 175 Spring 83 Grandview
Gormbley E Mildred wid James B r 75 Merida
—James T (Eleanor) upholsterer E Longmeadow h 75 Merida
—Joseph grinder WECo h 85 Phoenix ter
—William P (Lillian M) mgr meat dept 153 Boston rd h 207 Abbott
Gormick Alfred L emp GECo r 28 E Hooker
—Carl D (Doris L) mgr 480 Central h 1516 Dwight
—Florence A clk 1616 Main r 28 E Hooker
—William (Dora) blksmith W Springfield h 28 E Hooker
Gormley Hugh r 20 School
—Mary emp 169 Maple r (2) do
Gorrod Barbara J typist MCCo r 27 Whittier
—Charles A died Nov 5 1949 age 78
—George A (Ethel E) h 27 Whittier
—Jane R wid Charles A h 33 Fenwick
—John (Anna T) mgr 312 Locust h 1873 Parker
—William C (Jessie P) bartender 312 Locust h 31 Fenwick
—William C Jr (Anne J) clk G&BMfgCo h (1) 33 Bradford
Gorski Stanley baker GBCo r 51 Sargeant
Gosciminski Witold V (Mary R) mach opr 3664 Main h at Chicopee Falls
Gosende Joseph (Valma L) asst mgr PruInsCo h 43 Harkness av
—Rosalino (Jean) ins agt (400) 293 Bridge h at N Wilbraham
Goslewski Alfreda M emp Mercy Hospital r 446 Chestnut
—Edmund F (Edna) toolmkr AmBCorp and (Acme Electronic Co) 444 Chestnut h 446 do
—John A (Anna) h 446 Chestnut
—Virginia A r 446 Chestnut
Goslee Geraldine C Mrs r 333 Abbott
Gospel Hall 101 King
Goss Dorothy priv sec 30 Taylor h 5 Grace
—Elbert E r 17 Litchfield
—Everett F (Blanche) h 14 10th
—George W (Ann C) emp plant protection dept 3664 Main h at Chicopee
—James W (Mary S) chemical opr MCCo h rear 1402 Wilbraham rd
—Lucy P Mrs emp 1548 Main r 287 Tyler
—Margaret clk-steno (203) 95 State h at Agawam

—Mildred Mrs clk Essex Furniture Co Inc 1984 Main r at Longmeadow
—Mildred M Mrs buyer 1688 Main r (12) 15 Edwards
—Raymond E (Mildred M) slsman 1688 Main h (12) 15 Edwards
Gosse Wendell M (Lucille S) asst mgr 152 Lyman h at Agawam
Gosselin Albert (Eva A) (Citizen Shoe Repair) 4 Edendale h 115 Santa Barbara
—Alexander (Jessie M) chauf W Springfield h 63 Cox
—Alfred A (Blanche A) emp 125 Main h 139 Colton
—Arthur C (Helena G) emp ASCo r 99 Walnut
—Catherine M Mrs tel opr TelCo r 130 Harmon av
—Clement F (Olga H) emp MDFCo h (3) 1 Greenwood
—Clifford G (Pauline F) supr USA h at N Agawam
—Denna M Mrs assembler 93 Orleans r 126 Barber
—Dixie I clk 365 State r 138 Main
—Dona J (Mary I) painter city h 27 Butler
—Florence wid William E h 94 Shattuck
—George E (Beryl L) kettle opr MCCo h 93 Gresham av
—Harold L (Blanche A) insp of plumbing and gas fittings (415) 36 Court h 720 White
—Herbert slsman (201) 317 Dwight h at Wilbraham
—Homer J (Mary L) polisher Smith & Wesson Inc h 9 Douglas
—J Noel (Lisa L) binderywkr PPubCo h 110 Hood
—John clk 1919 Main r 1967 do
—Joseph A gardener 128 Hancock h 182 College
—Joseph F (Lena C) mach IMCo h 14 Ivan
—Lawrence J (Ruth E) grinder IMCo r 20 Hancock
—Leo J (Catherine M) grinder IMCo h 130 Harmon av
—Lloyd guard USA r 46 School
—Lucien O (Marion A) h 15 Medford
—Marcelle receptionist 1414 Main r 182 College
—Marie mach opr USEnvCo r 115 Santa Barbara
—Mary D wid Joseph h (3) 27 Hancock
—Mary I clk TelCo r 130 Harmon av
—Mary J nurse Mercy Hospital r do
—Norma M priv sec 1776 Main r rear 729 Worthington
—Paul F (Beatrice) h 37 Portland
—Phyllis C tel opr 295 Worthington h at Agawam
—Ralph F (Mildred H) mach USA h 100 Shattuck
—Raymond H (Elizabeth C) mach AmBCorp h (6) 14 Holland
—Raymond J r 35 Howard
—Raymond J (Beatrice A) chauf GBCo h 165 Laurelton
—Raymond P r 139 Colton
—Raymond P (Lillian M) linotype opr 29 Worthington h 95 Chestnut
—Raymond W (Ethel M) chauf Dorchester h 51 Reed
—Rita office sec (719-722) 1387 Main r 720 White
—Rose D wid John B seamstress 1365 Main h (9) 15 Saratoga
—Rose L wid Wilfred F h 138 Main 10
—Rose M clk USEnvCo r (9) 15 Saratoga
—Theresa C mach opr 21 Cypress r 115 Santa Barbara
—Victor J (Denna M) h 126 Barber
—Victor J (Ida C) mach opr Chicopee Falls h rear 729 Worthington
—Vincent R (Phyllis C) setupman Holyoke r 71 Littleton
—Walter F emp city r (3) 1 Greenwood
—Wilfred F (Dixie) slsman 1196 State r 138 Main 10
Gossman Anne H Mrs assembler 93 Orleans r 29 Stebbins
—Archie P (Agnes) h 64 Church
—Clement V (Anne H) blender MCCo h 29 Stebbins
—Edward E (Ann L) emp 152 Fisk av h 148 Butler
—Ernest (Barbara) h 20½ Everett
—Joseph gasmkr 35 State h at W Springfield
—William J (Harriet W) molder W Springfield h (12) 2405 Main
Gosteyer George Jr (Marian R) chauf 11 Columbia ter h 172 Hickory
Goswell John J deputy collector (402) 436 Dwight r 122 Chestnut
Goszkowiec Gladys T assembler Westinghouse 39 Falmouth 10
—Rose A dental asst 49 Parker 10 39 Falmouth 10
—Walenty (Anna) h 39 Falmouth 10
Gotler Bessie mach opr Chicopee r 100 Prospect
—Edith G slswoman 1330 Main h 100 Prospect
—Leon (Edith J) mgr 1628 Main h 9 Brookline av
—Morris r 100 Prospect
Gotsis Andrew P (Kalcope M) student r 45 Leslie
—Fabian student r 45 Algonquin pl
—Perecils (Stella P) barber emp 3245 Main h 45 Algonquin pl
—Stella P Mrs emp 235 State r 45 Algonquin pl

Gotta David (Joseph E Gotta & Sons) 119-125 Boston rd r 125 do
—Frank (Joseph E Gotta & Sons) 119-125 Boston rd r 125 do
—Joseph E (Frances J) (Better Trailer Park) 1157 Boston rd (Joseph E Gotta & Sons) 119-125 do upholsterer 125 do h do
—Joseph E & Sons (Joseph E Frank Louis Vincent and David Gotta) operators Better Trailer Sales & Service and Better Trailer Park 119-125 Boston rd
—Louis (Joseph E Gotta & Sons) 119-125 Boston rd r 125 do
—Vincent (Christine) (Joseph E Gotta & Sons) 119 Boston rd r 125 do
Gottesman Clifford P dentist (205) 1618 Main r 597 Allen
—Gloria R r 597 Allen
—John G (Sophia S) lwyr (204) 1618 Main h 597 Allen
—Sophia S Mrs slswoman ASCo r 597 Allen
Gottlieb Julius (Anna) slsman (343) 196 Worthington h 44 Eloise
—Lena wid Jacob died July 8 1949 age 80
—Morris (Kay) r 1968 Main
Gottschalk Julius (Rosette) mgr 34 Harrison av h (3) 367 Belmont av
Gottsche Carl (Gladys G) h 45 Hobson
—Harold E (Josephine F) mach MCCo h 38 Begley
—Julius L fire brick 385 Liberty h at Hampden
Goucher Grace clk 301 Bridge r 57 Pomona
—James H (Marion A) optician emp 301 Bridge h 57 Pomona
Gouck James (Wilhelmina) maintenanceman 263 Alden h 79 Marion
—James R r 178 Corthell 10
—James R Mrs (Elizabeth T) died Aug 12 1949 age 76
Goudreau Napoleon J (Esther W) h 834 Carew
—see Gaudreau
Gougeon Frank L (Alice S) h 256 Springfield
—Robert H (Alice G) slsman h (1) 45 School
Gouger Rena M h 79 Alexander
Gough Raymond (Edna M) chauf 28 Columbia ter h 2450 Main
—see Goff
Gouin Andrew J (Beatrice A) toolmkr 67 Boylston h 26 Douglas
—Clarence A (Gertrude F) coremkr CVMfgCo h 43 Morgan
—Florence T married Rudolph J Talbot
—Francois radio eng WMAS 1757 Main h at Amherst
—Joseph (Marie-Anne) mason h 11 Jefferson av
—Lucille T Mrs typist 100 Chestnut r 51 Franklin
—Oliva (Eva) brickwkr h 35 Douglas
—Raymond J (Lucille T) mason r 51 Franklin
Goula Stella C beauty shop (405) 1490 Main r 33 Long View
Gould Douglas L (Mary H) auto repr rear 20 Greene h 20 do
—Edith F h (5) 149 Sumner av
—Edwin F slsman 1502 Main r 122 Chestnut
—Eldred W (Mary J) toolmkr MDFCo h 217 Ellsworth av
—Elizabeth Mc Mrs clerical asst District Court 248 Pearl
—Ellen F h (5) 141 Maple
—Frank M emp B&M r 180 Union
—Frieda clk (803) 29 Worthington h 24 Ringgold
—George A died Apr 9 1949 age 64
—Gloria G clk 1319 Main h at Agawam
—Howard W mech r 20 Greene
—Irl R (Elizabeth Mc) mach VNCo h 248 Pearl
—James J (Ruth I) acct AmBCorp h 80 Massasoit
—James W (Genevieve J) (Tanner's Trading Post) 2755 Main and furniture repr 879-881 Liberty h 108 ConnAv
—Lawrence G student r 163 Marion
—Leo H (Doris M) r 47 Richelieu
—Letty M compiler (317) 33 Lyman r 24 Ringgold
—Mary-Jo office sec 47 Federal h at Wilbraham
—Mildred S nurse 48 Fort Pleasant av h do
—Percy J (Ella M) used furniture 955 Carew h 110 Melville
—Phyllis S steno 100 Alderman r 217 Ellsworth av
—Ralph L Jr (Isabel M) clk E Longmeadow h 152 Davenport
—Richard A (Ruth A) bus opr StRy h 73 E Alvord
—Samuel (Cecelia) upholsterer emp 20 Sheffield h 9 Washington
—Vina S wid George A artist MBCo h 35 Carlton
—Wallace J (Phyllis S) slsman 1548 Main h 70 Wexford
Goulet Alfred C (Irene J) real est slsman 100 Broadway r inq do
—Amie A (Irene M) r (4) 765 Main
—Anita E clk DMCo r 121 Brandon av
—Armand R (Rita E) (Kenwood Market) 432 Belmont av h at Chicopee Falls

SPEED & HEGEMAN - REALTORS | 54 ELM STREET WEST SPRINGFIELD Tel. 7-2604

● Expert Repairing
● Fringing
● Machine Binding
● Overcasting
HOSKIN RUG CO.
929 MAIN ST. SPRINGFIELD, MASS.
Telephone 4-8086
● American Oriental
● Axminsters
● Broadloom, Wall to Wall
● Wiltons

FIELD, EDDY & BULKLEY
1200 MAIN STREET PHONE 4-1112
INSURANCE
Fire -- Accident -- Auto

Service Between All Points In Mass. | R. J. WELSH EXPRESS, Inc. | PHONE 2-2871 | 820 Union Street West Springfield

GOULET
—Earl F (Margaret M) elec MCCo h 1387 Bay
—Elizabeth B wid Arthur A h (4) 765 Main
—Emile J painter h (11) 3239 Main
—Ernest R r (4) 765 Main
—George painter r (3) 4 Pickett pl
—Grace F office sec (422) 31 Elm h at Chicopee Falls
—Joseph chauf r 1839 Main
—Laurette M married Joseph DeAngelo rem to E Longmeadow
—Margaret Mrs emp 18 Park r 860 Columbus av
—Omer G (Mary A) mach VNCo h (8) 37 Elmwood
—Roland (Felicia V) gas sta atdt 1651 Columbus av h 73 Elmwood
—Romeo mason h (3) 4 Pickett pl
—Rose O emp 33 Morris r 19 Bliss
—Theresa L slswoman 1592 Main r 121 Brandon av
—Thomas P (Adriene) mach CVMfgCo h 121 Brandon av
Goulett Donald (Lucille D) student h 424 Alden
GOUR ALCIDE J carpenter and cabinet maker 28 Woodmont h 23 Langdon tel 3-8186
—Anna r 63 Spring
—Earl A (Mary C) carp emp 28 Woodmont h 715 Bay
GOUR LEON J (Mary A) architect real estate and insurance 49 Genesee h do tel 4-2622
—Margaret G h 361 Belmont av
—Mary A Mrs cashier 1834 Main r 49 Genesee
—Richard D (Anna A) elec emp 29 Kendall r 23 Langdon
—Russell L (Frances M) carp 113 Lebanon
—see Gore
Gourghian Zakar (Mary) barber 1106 State r 1104 do
Gourinski Anthony H (Margaret H) card repr Thompsonville Conn h 29 Central
—Archie J (Elizabeth) painter r 6 Howard pl
Gourley Annie wid William housekpr r 12 Sherman
—Edward A assembler IMCo r 45 Montrose
—Elizabeth T steno The Federal Land Bank of Spfd r 14 N Chatham
—Howard J (Ruth J) assembler E Longmeadow h 26 Carlisle
—John E clk H L Handy Co r 48 Cleveland
—John J (Wilhelmina) assembler USA h 48 Cleveland
—Olive E Mrs bkkpr (612) 145 State r 945 Liberty
—Richard P (Olive E) h 945 Liberty
—William (Helen C) policeman h 14 N Chatham
Gourlie Robert D (Marion J) auditor MMLInsCo h 28 Gillette av
Gouron Lillian Mrs with Rose Bud Florist 1587 Main r (8) 105 Oswego
—Micha (Lillian) (Rosebud Florist) 1587 Main h (8) 105 Oswego
Gousy Alcide H (Simone A) h 18 Donald
Gouvan Alfred J (Madeline A) shipping clk DMCo h 38½ Collins
—Joseph N (Dorothy L) emp DMCo h 27 Montford
—Wilfred G janitor Westinghouse h 100 Pendleton av
—Wilfred G Mrs (Laura M) died Feb 23 1950 age 61
Gove Alta A emp 61 Franklin r 184 Grove
—Austin W (Mildred D) mach Smith & Wesson Inc h 17 Terrence
—Charles W (Viola M) chauf Smith & Wesson Inc h 43 Decatur I0
—Jessie wid Walter A rem to Ludlow
—Philip B (Grace P) editor 47 Federal h at Warren
—Ralph W (Helen G) mach opr Westinghouse h (1) 20 Jenks
—Richard J (Carolyn M) assembler E Longmeadow h (27) 413 Belmont av
—Robert A (Victoria M) clk Smith & Wesson Inc h 393 Birnie av
—Walter S (Ethel P) houseman Wesson Memorial Hospital h 28 Beaumont ter
—Wesley P laundrywkr 327 Belmont av r 28 Beaumont ter
Govey Laura h 80 Merrill rd
Govin Gaston A mach opr MDFCo h 3 Sheridan la
—James E (Stella E) r 3 Sheridan la
Govina Pasquale boxwkr W Springfield r (3) 172 William
Govine Angelo r 86 Orchard
—Anthony A (Eugenia J) h 189 Walnut
—Vincenzo (Filomena) grinder MDFCo h 86 Orchard
Govoni Alphonse (Leona) (Al's Cafe) 1534 State h 1530 do
—Caesar P (Catherine) clk 156 Cambridge h 55 Saratoga
—Delfo F student r 59 St James av
—Edmund W (Lena H) administrative asst USA h a N Agawam
—Eleanor A clk 1373 Main r 195 Walnut

GOVONI
—Enso A L (Eleanor) upholsterer emp 9 Market h 195 Walnut
—George H (Jean T) packer USA h 413 Franklin
—Guido J (Annamae P) upholsterer emp 1985 Main h 1528 State
—Helen M r 413 Franklin
—Ima R clk MMLInsCo r 59 St James av
—John molder h 979 Dwight
—John D (Ida H) wrapper 117 Carew h 979 Dwight
—Joseph (Louise M) kitchenwkr 1553 Main h 413 Franklin
—Joseph (Rose M) h 59 St James av
—Mary L clk 93 Orleans h at W Springfield
—Shirley L proof reader 3d fl 1200 Main r 55 Saratoga
—Thomas (Mary) (Abbe Avenue Greenhouses) 97 Abbe av h at W Springfield
—Umbert A (Catherine C) borematic opr 3664 Main h at Feeding Hills
—Veni L slsman 1414 Main r 1530 State
—Victor (Ann A) lathe opr 3664 Main h at W Springfield
—Walter J mech eng Hartford Conn r 59 St James av
Gow Annie M wid John D h 97 Holly I0
—Clarisse wid Robert A died Feb 15 1950 age 79
—Frank (Louise) emp Westover Field h 178 Corthell I0
—James R (Mary) emp MCCo h 24 Acorn
—John E student r (G) 154 Maple
Gowan Thomas F (Josephine) acct emp 417 Liberty h (1D) 87 Long Hill
Gowans David died May 25 1949 age 56
—Douglas S (Thelma T) eng MCCo h 177 Prentice
—Edward D baker's helper A&PCo r 48 Greenwich
—Eva M wid David h 48 Greenwich
—Madge S priv sec (810) 29 Worthington r 66 Itendale
—Margaret S office sec (26) 77 Worthington r 177 Prentice
—Mary D married Robert Allato rem to Boston
Goward Charles r 265 Union
—Niles W (Gertrude P) lubrication eng Boston h 45 Osborne ter
Gowash Regina C Mrs h 210 Hancock
Gowdy Clarence E slsman 419 Walnut r 26 Niagara
—George H (Josephine) rem to E Longmeadow
—Howard F (Suzanne G) mgr subscription dept 47 Federal h at Longmeadow
—Jessie M photograph retouching 100 Oakland r do
—Mary J wid Arthur W h 100 Oakland
Gowell Bert W (Cora B) mgr (812-813) 1387 Main h at Wilbraham
Gowen Gladys L slswoman ASCo r 18 Herman
Gower Ernest S (Louise I) mach opr HC&PCo h 65 Newland
Gowing Charles W (Ethel M) rem to Florida
—Erwin D rem to Florida
Gowrie C Lavinia priv sec USEnvCo h 322 Belmont av
—Elsie M wid Edward J nurse IMCo h (8) 23 Spring
—John E printer emp PPubCo r 322 Belmont av
—Robert E (Georgia) rem to Chicopee
Goyette Adelard h 208 Ambrose
—Arthur J (Allene C) steam fitter h 102 Oswego
—Arthur V (Gertrude A) insp USA h (3) 3179 Main
—Blanche wid Alfred r 369 Page blvd
—Charles A (Lina C) mach Westinghouse h 38 Melville
—Ida wid Walter h 100 William
—Raymond E r 100 William
—Rita nurse Mercy Hospital r do
—Rita L asst proof reader 47 Federal h at Chicopee Falls
—Romulus V (Lorraine R) mainteranceman Westover Field h 142 Rosewell av
—Wilfred A (Dorothy A) train dir B&A h 129 Elmore av
—William D (Winifred V) supv Westinghouse h 18 Thornton
—William J (Dorothy M) emp GBCo h 132 Orange
—see Guyette
Gozelt George trucker r 149 Massasoit
—John (Kathleen P) mach opr AmBCorp h 633 Chestnut
—Kathleen P assembler AmBCorp r 633 Chestnut
Gozzi Carmen (Mary A) h 283 Belmont av
—Joseph V shoe repr 385 Belmont av r 283 do
—Louis emp PPubCo r 283 Belmont av
—Sam shoe repr emp 160 Catharine h (162) 786 State
Grabias Alice Y Mrs h (3) 11 Holland
Grabiec Emily Mrs r 110 Abbe av
—Louis J (Mary A) emp 67 Boylston h 53 Grover
—Richard clk Conway Bedding Co Inc 53 Wilbraham rd h at Chicopee
—Stanley J painter USA h 51 Grover
—Stephen r 53 Grover

Grabierz Benedict F (Josephine B) mech StRy h 54 Everett
Grabon Joseph G (Genevieve L) mach Chicopee Falls h 129 Franklin
Graboski Joseph emp Westinghouse r 30 Seventh
Grabowski Adolph M (Stella) emp B&A h 117 Jefferson av
—Anthony (Frances) h 698 Dwight
—Bruno J (Mary K) clk Westfield h 21 Merwin
—Edmund S mach USA r 117 Jefferson av
—Fabian (Bridget) emp B&A h 159 Franklin
—Frank G repr (923) 1387 Main r 41 10th
—Helen S married Thomas Barzinski
—Henry (Catherine) r 85 Cass
—Jennie B mach opr USEnvCo r 159 Franklin
—Jennie S hairdresser 50 Broadway r 117 Jefferson av
—John J h 25 Cass
—John K (Wanda) linoleum mech r 25 Cass
—Roman P (Edithe R) r 29 Genesee
—Rose Mrs cook 286 Bridge h 85 Cass
—Stanley r 36 Willow
—Stella slswoman 1477 Main h at W Springfield
—Teofila wid Feliko P h 41 10th
Graca Rosalia M r 23 Haller I0
Grace Allen M (Barbara P) insp 340 Main h 1482 Parker
—Baptist Church 18 Salem
—Baptist Church Parish House 20 Salem
—Charles E (Mary R) lwyr Hartford Accident & Indemnity Co (623) 1387 Main h at Westfield
—Donald L tchr 479 Chestnut h at Florence
—Edward P (Olive E) clk-treas-gen mgr Springfield Merchants Inc 340 Main h at Longmeadow
—Edward P Jr (Nancy) supv Chicopee h (2C) 77 Long Hill
—James J (Marie V) physician 3056 Main h 75 Osborne ter
—Mary E Mrs h 8 Dickinson
—Philip A steam fitter Westinghouse h 195 Leyfred ter
—Philip J (Laura M) cost acct IMCo h 228 Locust
—Walter L (Janet C) clk MMLInsCo h 89 Chesterfield av
—& Sophie Beauty Salon (Grace Andre and Sophie S Trepanier) (502) 1331 Main
Gracey Faye-Marie student r 747 St James av
—J Donald student r 747 St James av
—Margaret wid James H h 747 St James av
Gracie Gertrude C Mrs office nurse (5) 820 State r 74 Oak Grove av
—Lewis I (Gertrude C) h 74 Oak Grove av
Gracki Boleslaw (Anna) h 531 Armory
—Helen M Mrs priv sec (216) 115 State r 531 Armory
—Joseph (Helen M) mach opr E Longmeadow h 531 Armory
—Stanley E mach E Longmeadow r 531 Armory
—William J (Anna B) rate setter E Longmeadow h 529 Armory
Grade "A" Milk F B Mallory Inc dealers 45-55 Pomona—See p 202
Grady Anna L Mrs r 47 Hollywood
—Frank J (Anne M) asst foreman 21 Cypress h (5) 14 Holland
—Gordon M (Louise B) asst treas Monarch Life Ins Co 365 State h 61 Hartford ter
—James (Georgianna) shipping supt 151 Bridge h at N Agawam
—James J h 27 Central
—James J Mrs (Margaret M) died Nov 16 1949 age 69
—John J r 32 Holyoke
—Joseph P printer emp 220 Franklin r 117 Mooreland
—Margaret E Mrs employment supr TelCo h 30 Summit
—Mary Ann r 79 Spring
—May A Mrs h 31 Pleasant
—Pauline R wid William F seamstress W Springfield h (6) 109 High
—Ruth C tchr 53 Elliot r 36 Underwood
—Thomas J (Mary V) (Dolan-Grady) 107 Bridge h at Chicopee
—Virginia I Mrs h 34 Mansfield
—William F died Apr 24 1949 age 78
—William H h 79 Monroe
—William H (Betty R) depositor A&PCo h 7 Fay
—William H (Estelle E) letter carrier h 430 Union
—William R in USArmy r 27 Wellington
—William T (Rose G) (Acme Employment Service) (13) 1165 Main h 35 Howard
—see O'Grady and McGrady
Graeff Elizabeth M clk public schools h (6) 23 Oak
—Ida M Mrs h (12) 2937 Main
—Louis M foreman HC&PCo h 11 Brightwood av
—Sally K r (6) 23 Oak
Grafe Clara H stdt 66 School h 9 Temple

Imperial Washable Wallpapers SPRINGFIELD WALLPAPER & PAINT CO. 486 BRIDGE ST. TEL. 3-4111 SPRINGFIELD, MASS. Kyanize PAINTS

E. D. JOHNSON CO. - REALTORS - 1562 MAIN STREET Telephone 6-7294

Graff Charles J (Bertha M) die sinker MDFCo r 9 Merida
—Jane T wid Charles C h 9 Merida
Grafton Donald R r 304 Bridge
Graham Alice H slswoman 1365 Main (7) 218 Pearl
—Anna H Mrs r Fernbank rd n Kent rd
—Annie E wid William J 15 Burton
—Arthur r 20 School
—Everett W (Florence A) safety eng MCCo h 103 Fenway dr
—Frances hairdresser r 43 John
—Francis student r 3502 Main

GRAHAM FUNERAL SERVICE
Frank W Winslow pres Harry Marshall v pres-treas funeral directors 619 State tel 3-5174

—George (Madeline) in USArmy h (7) 3994 Main
—H Maitland (Mildred E) treas Monarch Life Insurance Co 365 State h at Longmeadow
—Harry G clk PO r (7) 218 Pearl
—Harry K (Lillian L) filer Smith & Wesson Inc h 26 Woodside ter
—Herbert A (Alice) baker 355 Chestnut h at Chicopee
—Hinton C h 43 Franklin
—Ida S Mrs married Walter Potter
—J Perry (Florence H) physician 174 Maple h 306 Union
—James (Grace D) h 606 White
—James P guard Union Trust Co r (5) 40 Warriner av
—Jean fashion artist 1414 Main r 26 Howard
—John (Barbara J) acct Federal Land Bank 310 State h at Westfield
—John (Inez M) h 184 Monrovia
—John D (Mary R) mach emp 47 Taylor h 942 Chestnut
—John F (Julia D) h (5) 40 Warriner av
—John P rem to Marblehead
—Joseph H (Monica V) lathe opr CVMfgCo h 59 David
—Leslie A (L Ruth) repairman TelCo h 14 Summit
—Lillian G married William J Donovan
—Mary J r 33 Mattoon
—Ollie (Jane) in USArmy r 246 Walnut
—Ralph E (Dorothy M) technician Chicopee h (4) 11 Holland
—Raymond M (Florence A) coremkr E Longmeadow h (5) 2690 Main
—Raymond S F (Beatrice M) pres-treas Graham Refrigeration Products Co Inc (305) 1694 Main h 52 Herman
—Refrigeration Products Co Inc Raymond S F Graham pres-treas (305) 1694 Main
—Richard (Inez C) h 118 Essex
—Walter R (Beatrice E) sports editor Spfd Republican h (1) 41 School
—Winifred A forewoman 302 Locust r 43 Long View
Grahn Axel W (Margaret M) leatherwkr Willimansett h 74 Farnsworth
Graichen G Walter (Emma B) plumber 144 Yale h do

Grain Dealers National Mutual Fire Insurance Co
Howatt Insurance Agency agents (306) 1387 Main—See Front Cover

Graienski John J (Amelia) repairman CVMfgCo h 27 Seneca IO
Gralia Edmond J auto body repr Worcester r 474 East rd
—Ernest A (Fanny M) emp Park Dept h 480 East rd
—Giovanni (Primetive) r 474 East rd
—Hugo L (Celia M) emp Park Dept h 474 East rd
Gramarossa Rocco (Laura) presser 305 Dwight r 49 Glenham
—Sarino (Angelina) macaroniwkr h 53 Fremont
—Victor mason r 53 Fremont
—Vincent J (Virginia F) h 58 Gardner
Gramer Herbert H (Irene V) slsman h 248 Allen
—Irene V Mrs designer's asst 33 Morris r 248 Allen
Gramm Albert L (Sophie H) foreman 3064 Main h at W Springfield
Grammaticas Chris (Elizabeth) tchr W Springfield h 93 Alderman
Grammick Charles C (Adele N) editor Westover Field h 53 Laurel
Grammo Elizabeth M wid David L h 59 Auburn
Gramolini Eva emp MBCo r 227 Pine
—Louis (Antoinette) foreman Thompsonville Conn h 227 Pine
—Louis Jr carpetwkr Thompsonville Conn · 227 Pine
Gramont Alsid carp Willimansett r 20 Warren pl
Gramse Arthur E (Jean Q) physician 4 Chestnut h 465 Roosevelt av
—Ernest F (Anna L) toolmkr Westinghouse h 61 Westford cir
—Gustov R (Katherine M) diemkr Westinghouse h 1068 Sumner av

—William K (Hattie B G) bookbinder 100 Chestnut h at Holyoke
Gran Ansel P (Mamie G) h 591 Newbury
—Carl E (Constance D) h 48 Hastings
—Henry E h 50 Hastings
—Robert J (Susan K) (Ranger Parking Station) 39 Broadway h 123 MassAv
Granat Ivar S (Ellen M) carp h 33 Santa Barbara
—J Arthur (Clara C) welder 709 State h 40 Goldenrod
Grand Army Hall 44 State
—The (Mrs Pauline K Kamuda) motion pictures 207 Main IO
Grandchamp Albert O (Lena) envelope cutter 21 Cypress h at S Hadley Falls
—Edgar L (Grace M) printer USEnvCo h (4) 32B Bradford
Grandfield Francis A (Virginia B) mgr 485 Central h 8 Walnut
Grandi Antonio (Lillian M) molder CVMfgCo h 373 Walnut
—George R (Dorothea A) constrwkr r 110 Wilmont
—Josephine M countergirl 1478 Main r 373 Walnut
—Louis F (Philomena) r 225 Walnut
—Marie r 373 Walnut
—Teresa A office sec 95 State h at Longmeadow
Grandison James E (Delsie) foreman 120 Oakland h 178 Walnut
Grandmason Edward r 15 Lyman
Grandmont Bernard L (Rita O) h 99 Grover
—Lea wid Hormidas r 99 Grover
Grandonico Amilcare (Rosa) h 38 Loring
—Gloria mach opr 84 William r 38 Loring
—Lydia mach opr 84 William r 38 Loring
Grandy Edward C (Mabelle S) gardener Westfield h (5) 134 Byers
—Esther wid Edward C elev opr 145 State h 7 Greenwich
—Leila clk W Springfield r 34 Orange
Graney Mary atdt 1400 State r do
—see Geany
Granfield Alice L wid Arthur F 97 Johnson
—Arthur J (R Audrey) mgr 1924 Main h 97 Johnson
—Barbara A student r 38 Melha av
—Elizabeth A credit mgr 151 Bridge 76 Woodside ter
—Elsie I Mrs priv sec (214) 292 Worthington r (5) 127 Sumner av
—Grace C wid Maurice L h 84 Cedar
—James B shipping clk 614 Monsanto av IO r 27 Vinton
—John C clk (247) 94 State r (A) 164 Maple
—John J fireman SFD r 27 Vinton
—John J (Pauline L) lwyr (211) 1303 Main h 38 Melha av
—Julia F emp 395 Chestnut r 127 Carew
—Mary E clk Mercy Hospital r 27 Vinton
—Maurice J (Dorothy R) policeman r 4 Niagara
—Maurice J (Nora) h 4 Niagara
—Michael r 2375 Main
—Mildred R clk 26 Willow r 84 Cedar
—Olen L (Irene) h 131 Cass
—Patrick E (Mabel V) lwyr (331-332) 31 Elm h at Agawam
—Shurley M clk Willimansett r 84 Cedar
—Simon F (Mary M) clk PO h 109 Yale
—William J (Elsie I) lwyr (247) 94 State and (247) 31 Elm h 164 Maple
—William J Jr (Mildred B) student r 164 Maple
—William P in USAirForce r 109 Yale
—William W (Mary A) emp city h 127 Carew
Granger Adalor T (Grace H) plater IMCo h 76 Wilmont
—Aurore E wid Alfred A r 2462 Main
—Elitha weaver r 171 College
—Elizabeth M emp 45 Warwick r 21 Hayden av
—Florence A wid Henry J h 30 Old Acre rd
—Francis T (Dorothy S) route slsman 120 Oakland r 25 Lenox
—George F (Flora A) janitor 709 State h 26 Hancock
—George H (Anna) plater B-DCBCo h 55 Lansing pl
—George M (Grace H) deputy supt of sewers (324) 36 Court h 784 White
—Helen M Mrs proof reader PPubCo r 878 Worthington
—Henry r 171 College
—Jerry plumber r 36 Willow
—Kenneth L (Helen M) shipping clk 97 Taylor r 878 Worthington
—Mary wid Silas h 171 College
—Nathan P (Gertrude C) lieut SFD h 60 Norfolk
—Oliver S (Elizabeth M) chauf 151 Lyman h 21 Hayden av
—Paul T (Yvette C) h 183 Quincy
—Raymond W (Ruth E) florist 70 Wilton h do
—Richard H (Jeannette) r 263 Abbott
—Richard L acct 76 Wilmont r do
—Richard N in USAirForce r 60 Norfolk
—Robert E died Sept 1 1949 age 74

—Ruth I clk MMLInsCo r 60 Norfolk
—Ruth S wid John H h 59 Terrence
—Silas E r 42 Stebbins
—Theodore G (Anna M) steam fitter city h (7) 925 Worthington
—Towel Supply (Raymond L Combs) 123 Florence
Granka Stephen J (Helen C) sprayer G&BMfgCo h 548 Liberty
Granniss Alan M (Pauline A) student h 8 Leyfred ter
Granross Eric (Thelma L) chauf Boston h 44 Hatch
Granrud Marian D Mrs h 41 Rittenhouse ter
Granstein Leon (Ruth M) slsman h 81 Norman
Granstrom Anna N wid Carl H h 1123 Sumner av
—Carl E (Helen A) head examiner SF&MInsCo and mgr (210) 1537 Main h 101 Yale
—Herbert S clk Holyoke r 1123 Sumner av
Grant Alexander & Son Inc Bradford O Parker pres-treas 215 Page blvd
—Alfred emp 30 Hebron r do
—Beatrice R Mrs emp public schools h 11 Hughes
—Bernard M (Ethel) (Crystal Food Market) 308 Belmont av h at W Springfield
—Bertha Mrs r 68 Whittier
—Clarence G (Mary U) rem to W Springfield
—Cecil chef 930 Worthington r 304 Bridge
—Christopher H h 152 Quincy
—Clifford slsman r 63 Mulberry
—Clinton J (Charlotte C) real est (615) 31 Elm h 70 Ventura
—Cynthia atdt nurse Wesson Memorial Hospital r do
—Doris F wid Alick bkkpr 365 State r 109 Revere
—Douglas (Lucille W) h 164 Walnut
—Elbert L (Sarah M) h 34 Jones
—Eliss W (Blanche F) supr Westinghouse h 906 Boston rd
—Emily M Mrs bkkpr 137 Lyman 91 Somerset
—Emory S (Rachel) h 62 Essex
—Evelyn M wid Clarence R r 36 Bancroft
—Florence M Mrs r 49 Bloomfield
—Gerald S clk Holyoke r 18 Brookline av
—Harlan F dir Springfield Civic Theatre 49 Chestnut h at Cambridge
—Herbert dish washer 952 Main r 36 Willow
—Herbert S (Margaret A) bottler 20 Bowdoin ter h 101 Hood
—Irving G (Laura H) rem to Texas
—Jack H (Shirley I) exterminator emp 61 Vernon h 19 Alsace
—James (Hattie M) h 250 Sharon
—John rem to Agawam
—Joseph D (Ada E) slsman h 18 Lawndale
—Kenneth L (Emily M) eng VNCo h 91 Somerset
—Marion C cashier WMassElecCo r 1525 State
—Max (Sarah E) cattle 30 Hebron h do
—Melvin A student r 18 Brookline av
—Oliver C (Mildred M) asst city clk (105) 36 Court h 21 Old Point
—Philip E (Shirley F) (Crystal Food Market) 308 Belmont av h at W Springfield
—Phyllis L r 14 Dunhill IO
—Raymond H fireman SFD h 14 Dunhill IO
—Richard A student r 11 Hughes
—Robert B student r 91 Somerset
—Samuel M (Lena) grocer and meat Holyoke h 18 Brookline av
—Sarah wid Joseph h 40 Bancroft
—The apts 77 Belle
—Ulysses (Mary) molder helper CVMfgCo h 162A Walnut
—Vail W (Shirley I) eng USA h 557 Liberty
—Victoria C wid Charles nurse 12 Sabin IO r do
—Warren O (Martha B) h 147 Belmont av
—William A (Helen V) sprayer Westinghouse h 85 Lebanon
—William A (Ruth A) toolmkr W Springfield h 342 King
—William B r 40 Bancroft
Grant's Market (A J Bachiochi) grocers and meat 67-67½ Sumner av
Granville John r 20 Narragansett
Graphic Arts Inc Mrs Miriam K Cavanaugh pres James F Cavanaugh v pres Dudley Wallace clk John T Cavanaugh treas artists supplies 83 Worthington
Grasby Margaret r 63 Spring
Grasseanovits Margaret wid John 185 Oakland
Grasselli Carlo emp (26) 77 Worthington h at W Springfield
Grasselt Herman M (Rose K) (Personnel Service Associates) (210) 115 State h at Holyoke
Grassetti Alexander T (Alice B) patternmkr CVMfgCo h 47 Queen
—Carlo A (Evelyn T) patternmkr 1701 Page blvd h 11 Amity ct
—Dominick (Eugenia) emp Westinghouse Elec Corp h 24 Olive
—Ernest O (Rose M) (Tom's Service Station) 1207 Columbus av h 118 Malden

CHEMICALS • BARKER CHEMICAL CO. • TEL. 3-1007 • BLEACH
Industrial "A" COR. CIRCUIT AVE., WEST SPRINGFIELD Laundry Supplies

The Union Central Life Insurance Co. 1200 MAIN STREET
CHARLES S. MERRIAM, Manager TEL. 4-3166

RALPH D. JONES, Inc. CHRYSLER — PLYMOUTH
721 Worthington St. • BODY REPAIRING - PAINTING • Tel. 6-6301 • Sales - Service - Parts - Wholesale and Retail

—Isabellino (Tarsilla) emp CVMfgCo h 202 Tyler
—Jennie wid Anthony h 264 Tyler
—Venicio P (Shirley M) assembler 312 Birnie av r 202 Tyler
Grassini Nazzareno (Marianna) emp city h 84 Shamrock
Grasso Adolpho (Julia M) h (4) 168 William
—Albert W (Elsie L) h 1073 Columbus av
—Andrew r 1036 Main
—Anthony emp 115 Hickory r 100 Central
—Anthony J (Rose M) newspapers 3200 Main h 97 Wilcox
—Anthony L (Bessie C) h 63 Jenness
—Antonio physician 738 Main r 64 Manhattan
—Arthur (Angelina) emp Westinghouse h 63 Margaret
—Helen M assembler Westinghouse r (4) 168 William
—Joseph (Mary C) slsman 684 Sumner av h rear 192 Pearl
—Laura Mrs r 25 Elmwood
—Lena T tester Westinghouse r (4) 168 William
—Yolanda M assembler B-DCBCo r 97 Wilcox
Gratenstein Emanuel H pres-treas Central Coat Apron and Linen Service 61 Franklin h at New Haven Conn
Gratteau Ernest (Claribele C) painter h 129 Monroe
Grave Theodore H asst sls mgr MDFCo r 40 Ionia
Gravel Alphonse J (Maria D) (Farm Market) 1209 Main rest 1872 do and and painter 607 Chestnut h do
—Bernard R student r 607 Chestnut
—E Roger (Elsie B) mech 95 Liberty r 36 Summit
—Edmond A (Pearl) clk CVMfgCo h 36 Summit
—Edward B (Rita) emp USA h at Easthampton
—Eliza M housekpr r (7) 15 Crystal av
—George E died Oct 31 1949 age 41
—Homer D (Mary B) trucking Chicopee h 157 Springfield
—Lionel L (Anna I) embalmer Chicopee 21 Huntington
—Loretta E wid George E h 25 James
—Ronald J (Doris M) emp USA h 294 Dwight st ext
Gravelin Caroline wid Henry r 170 Maynard
—Joseph H (Clarinda A) insp MCCo h 1007 Berksihre av 10
—Norman J (Yvette T) letter carrier and (Royce Rug Cleaners) 3218 Main h 20 Portland
—W Earl r 29 Duryea
—Wilfred A (Lucy B) patternmkr h 29 Duryea
Graveline Albert N toolmkr AmBCorp h 21 Rogers 10
—Albert N Mrs (Exilia M) died Nov 11 1949 age 59
—Albina M wid Peter J r 383 Water 10
—Aldor J (Grace E) painter h 14 Milton 10
—Alfred P (Rose M) heat treater SDFCo h 187½ Quincy
—Arthur E (Helen N) (Royal Rug Cleaners) 3218 Main h 23 Thomas
—E Robert (Monica) special agt (406) 1421 Main h at Three Rivers
—Emery J (Helen M) loomfixer 34 Front 10 h 188 Centre 10
—Ernest J (Martha R) messenger G&BMfgCo h 330 Plainfield
—Irene D student r 21 Rogers
—Shirley M married Alfred L St Germain
—Wilfred (Marie-Alice) emp AmBCorp h 208½ Worcester 10
Gravell Gladys C wid Daniel emp 40 Napier 9 Carpenter ct
Gravellone Peter J (Gina) maintenanceman WMassElecCo h 58 Lyndale
Graves A S Co (Arthur S Graves) screens and weather strips 14 Hawthorne
—Adelle R Mrs treas R S Graves Co 1107 Columbus av h at N Wilbraham
—Arthur A (Helen G) fireman SFD h 9 Federal ct
—Arthur S (Bertha F) (A S Graves Co) 14 Hawthorne h do
—Barbara E supr TelCo 104 Commonwealth av
—Bertha M wid Harold W clk (12) 36 Court h 34 Lester
—Beverly Ann student r 127 Marion
—Charlotte T Mrs housekpr r 866 Dwight
—Charlton J (Helen M) printer MBCo h 68 Ellsworth av
—Claire M slsman 19 Harrison av h 116 Westford av
—Cleo N (Irene M) contrnkr h (1) 51 State
—Clifford plumber r 59 John
—Clifton M (Anna F) gasoline 437 Columbus av h at Longmeadow
—Earl L foreman MCCo h 509 Oak 10
—Earl L Mrs (Laura A) died July 7 1949 age 55
—Edith day atdt 175 Bowdoin r do
—Elizabeth B wid James h 126 Westford av
—Ellen M wid Elmer r (6) 36 John
—Elton C (Shirley L) mach W Springfield r 44 Allen

—Elwood L (Anna C) insp WMassElecCo h 21 Sorrento
—Ethel F h (4) 83 Sumner av
—Eva E Mrs h 127 Marion
—Frederick W (Anna S) mach VNCo h 285 Central
—George H (Ruth A) slsman 78 Island Pond rd h 941 Roosevelt av
—Glenn E student r 252 Locust
—Harold (Virginia) warehouse mgr 12 Cass h 508 Belmont av
—Harry C died Mar 27 1950 age 75
—Helen G Mrs gear shaper E Hartford Conn r 9 Federal ct
—Ina H wid Clesson A typist 59 Hillman h 39 Marengo pk
—Jane K married Stephen Prusz
—John R (Emma F) porter 1411 Main h (14) 24 Winthrop
—John W (Lucille N) auto repr 128 Sharon h (D) 43 Lionel Benoit rd
—Joseph H (Bertha) in USArmy r 19 Osgood
—Kenneth B office mgr 5 Paramount h at Granby
—Laura L Mrs clk 35 Eastern av r 25 Dymon
—Lila M Mrs h 252 Locust
—Louise V wid Benjamin F h 483 Dickinson
—Margaret D Mrs emp PO r 104 Commonwealth av
—Margaret H wid Arthur W r 21 Sorrento
—Minnie J wid Frank J h (7) 37 Elmwood
—Orin B (Alice M) mach Hartford Conn r 483 Dickinson

GRAVES R S CO

George J Hill pres Mrs Adelle R Graves treas automotive electrical parts and service electric motor repairing and rewinding 1107 Columbus av tel 6-5497

—Robert C student r 116 Westford av
—Robert L (Laura L) mech USA h 25 Dymon
—Sadie D wid Howard S priv sec 97 Dwight h 369 Wilbraham rd
—Shirley L married William R Burke
—Stanley R (Martha B) h 151 Sherman
—Stewart D slsman r 116 Westford av
—Wallace service mgr 125 Liberty h at Whately
—Walter A (Margaret E) cutter DMCo h 18 Beaumont ter
—William C (Margaret D) clk 26 Willow h 104 Commonwealth av
Gray Abbie H wid John h 40 MassAv
—Adelia L wid George S h (5) 75 Avon pl
—Alexander r 172 Commonwealth av
—Alexander G (Doris M) mach CVMfgCo h 44 Ralph
—Alice M receptionist (315) 293 Bridge h (33) 325 Union
—Alvin W (Grace C) asst cashier Spfd Nat Bank 1531 Main h 61 Perkins
—Arthur F h (8) 30 Bradford
—Arthur H died June 5 1949 age 61
—Arthur H Jr porter W Springfield r 24 Revere
—Bertie M Mrs tchr 118 Alden r 50 Broadway
—Beverly J emp Spfd Safe Deposit and Trust Company 127 State h at W Springfield
—Bremner B (Eleanor D) h 149 Massasoit
—Caroline H married Thurston Porter rem to NY
—Charles E meter reader 35 State h at Agawam
—Charles H (Mary M) mortgage consultant Spfd Institution for Savings h 17 Lakeside
—Clarence R Jr pilot r 28 California av
—Daniel F investigator in charge Alcohol Tax Unit Enforcement 5th fl 436 Dwight h at Longmeadow
—David A (Dorothy A) rem to Tampa Fla
—Davina R wid Andrew r 84 Penrose
—Dora wid Harold h 532 Chestnut
—Dorothy M office sec 74 Park h at N Agawam
—Edith R married Stewart Wickett
—Edward E (Marcella M) letter carrier h 86 Pheland av
—Eileen C key puncher AmBCorp h (8) 30 Bradford
—Elton E (Isabel E H) insp h 122 Central
—Ernest C (Hazel C) assembler JMCo h 73 Brickett
—Ethelwyn V Mrs v pres-clk Gray Supply Co 20 Franklin r 264 Gillette av
—Eunice H steno 70 Leete r 20 Firglade av
—Eva M baker 1454 Main h at W Springfield
—Fannie A wid George h 48 Thorndyke
—Flora P wid Charles E h 44 Lester
—Florence S (Frederick C) bkkpr 1390 Main h at E Longmeadow
—Frances M housewkr r 44 Lester
—Francis E r (10) 10 Wendell pl
—Franklin J (Clara B) rem to NY
—Gaylord (Grace) rem to Brattleboro Vt
—George E (Mary) emp B&A h 58 Bancroft
—George R student r 210 Atwater rd
—George W (Emily B) dentist (B) 10 Chestnut h 210 Atwater rd
—Geraldine E asst mgr 1791 Main 125 Marengo pk

—Glenn C student r 264 Gillette av
—Gordon J slsman r 112 Hastings
—Grace M Mrs h (10) 10 Wendell pl
—Hadley W Jr student r 91 Lyndale
—Hadley W Jr (Mary E) eng Hartford Conn h 91 Lyndale
—Harley W (Ethelwyn V) pres-treas Gray Supply Co 20 Franklin h 264 Gillette av
—Harold C (Audria N) clk G&BMfgCo h 643 Sumner av
—Harry R (Eleanor S) supr 55 Stockbridge h 75 Pomona
—Harvey L (Myrtle A) writer Spfd Daily News h 167 Daviston
—Henry F chauf 156 Bridge r 1102 St James av
—Howard B student r 91 Lyndale
—J Lyman (Clara H) lwyr (231) 31 Elm h 116 Ingersoll Grove

Gray James

(Lillian C) asst treas Western Massachusetts Electric Co 73 State h 112 Hastings—See foot lines and p 128

—James A (Catherine A) mgr 2d fl 284 Bridge h 139 Mayflower rd
—James P (Alice M) h 36 Belvidere
—Jane P wid David F h 195 Laurelton
—Jennie Mrs mach opr (4th fl) 295 Main h 56 Windsor
—Jesse r 15 Lyman
—John (Grace P) h (7) 547 State
—John H (Minnie) assembler Westinghouse h 128 Santa Barbara
—John W (Daisy L) emp 266 Bridge h 601 Union
—John W Jr bartender 30 Hancock r 601 Union
—Joseph J (Ida) crane opr SGLCo h 53 Corona
—Joseph J (Kathalene H) foreman MDFCo h 22 Wachusett
—Joseph J (Pearl B) lathe opr CVMfgCo h 295 Breckwood blvd
—Joseph P (Anna C) h (3) 2141 Main
—Joyce C clk WMassElecCo r 128 Santa Barbara
—Julia S steno (923) 1387 Main r 44 Lester
—Kenneth L (Anne C) instructor 20 Dwight h 107 Wellington
—Kenneth M (Elise A) prod supt W Springfield h 130 W Allen Ridge rd
—Lewis A elec MCCo r 21 Wellington
—Lucy C wid Arthur H housewkr h 24 Revere
—Mabel B wid Frank r (1) 105 Oswego
—Margaret W h (4) 25 Spring
—Marion E priv sec 365 State r 112 Hastings
—Marion R clk MMLInsCo r 26 Howard
—Mary B Mrs cook 301 Long Hill r do
—Mary F married Richard Morse
—Matthew houseman SHosp r do
—Maude F Mrs h (9) 364 Belmont av
—Merina wid William A r 15 Kibbe av
—Minnie E wid Clarence R h 28 California av
—Morrison (Robina) mach CVMfgCo h 46 Ralph
—Nelson B (Gladys E) clk G&BMfgCo h 89 Mayflower rd
—Norman A (Muriel A) student h 432 Alden
—Peter J (Elsie M) (Armory Auto Supply) 451 State h 117 Sherman
—Philip B r 91 Lyndale
—Robert C (Gertrude W) supt B&A h (5) 919 Worthington
—Robert R slsman h 84 Penrose
—Ruth N emp 40 Avon pl r do
—Ruth V Mrs r 163 Quincy
—Shirley A office sec 203 Alden r 61 Perkins
—Stanley R (Shirley E) photographer emp 157 Chestnut h 21 Brigade
—Stewart A (Doris E) clk Tifft Bros 3d fl 1387 Main h 2044 Allen
—Stewart S (Allison) chef Highland Hotel h 111 Florida
—Supply Co Harley W Gray pres-treas Mrs Ethelwyn V Gray v pres-clk 20 Franklin
—Thomas T (Dorothy H) state rep Boston and ins agt (220) 95 State and pres Springfield Infirmary Inc 89 Belmont av h 814 Alden
—Vincent E (Alice D) printer DMCo h 188 Ellsworth av
—William F (Marie B) mech WMassElecCo h 101 Stockman
Graybar Electric Co Inc Harold O Edoff mgr 32 Patton
Grayboff Howard S student r (7) 55 High
—Jack (Debby T) slsman h (7) 55 High
Graymo Adele Mrs housewkr h (6) 159 Sharon
Grayson Paul W (Anna E) mach opr MCCo h 613 Union
—Shops Inc Mrs Mollie E Aronson mgr women's clothing 1373 Main
Graziano Albert L emp 84 William r 72 do

Office
31 ELM STREET
Tel. 3-4825
Springfield Real Estate Exchange
EVENINGS CALL 4-1918

"Offering A Community Service" CURRAN-JONES, INC. Funeral Home
109 MAIN STREET WEST SPRINGFIELD
Telephone 6-7742

HAMPDEN SAVINGS BANK
INC. 1852 **19 HARRISON AVENUE**
Individual Accounts $1.00 to $5,000
Joint Accounts $1.00 to $10,000
Interest Begins 15th of Each Month
PAYABLE FEB. 15th AND AUGUST 15th

GRAZIANO
—Anthony J (Evelyn M) chauf h 860 Columbus av
—Antonio (Angela) cooler repr Westinghouse h 31 Greene
—Antonio L emp 93 Orleans r 72 William
—Arthur J emp 173 Liberty r 29 Marble
—Edith C r 29 Marble
—Fanetti M married Frederick Santaniello
—James V (Marion) h 29 Marble
—Josephine M mach opr 44 Taylor r 29 Marble
—L Edwardo (Immaculata) emp city h 72 William
—Mary Mrs emp 365 State r 51 Nelson av
—Michael J (Isabella M) foreman 29 Worthington h 16 Marble
—Paulina married William Mills
—Peter (Mary) emp IMCo h 51 Nelson av
—Secondino M mach Spfd Republican r 31 Greene
—Vincent (Lucy) barber emp 927 Belmont av h 49 Maryland

GRAZIO BROS INC
Frank J Grazio pres Emilio P Grazio treas sheet metal and air conditioning contractors 616 Berkshire av tel 3-3472—See p 255
—Delphina T stitcher 93 Orleans r 144 Westford cir

Grazio Emilio P
(Doris T) treas Grazio Bros Inc 616 Berkshire av h 82 Malden—See p 255

Grazio Frank J
(Mildred E) pres Grazio Bros Inc 616 Berkshire av h at Wilbraham—See p 255
—Peter (Angela C) tinsmith 616 Berkshire h 144 Westford cir
Grealis George E (Mary L) policeman h 117 Governor
Greaney Edward T painter Mercy Hospital r 47 Dickinson
—Francis J (Rita B) drill press opr 55 Stockbridge h 3338 Main
—Marilyn nurse SHosp r do
—Mary E h 175 Roosevelt av
—Peter E (Mary L) toolmkr G&BMfgCo h 54 Noel
—Robert waiter 28 Hillman r 17 Mattoon
—Walter C (Maude M) fireman SFD h 39 Noel
—Walter C Jr (Janet D) student r 39 Noel
Greany Arthur E (Margaret V) letter carrier h 90 Wait
—Elizabeth A tel opr Spfd Union r 565 Carew
—Gertrude R socialwkr Old Age Assistance Bureau r 90 Wait
—Helen M r 565 Carew
—James E R (Rachel K) chief insp (319) 36 Court r 90 Wait
—John (Ethel B) emp (26) 77 Worthington r 56 High
—John V physician 565 Carew r do
—Mary R wid John h 565 Carew
—Raymond A operating eng city r 565 Carew
—Thomas J (Ellen E) tiremkr Chicopee Falls h 3332 Main
—see Graney and Greaney
Great American Tea Co The George H Montville mgr 1st fl 26 Taylor
—Atlantic & Pacific Tea Co The grocers main office 8th fl 29 Worthington warehouse 297 Plainfield and butter warehouse 385 Liberty—see Grocers Retail and Meat—Retail—Classified Directory

GREATER SPRINGFIELD COUNCIL OF CHURCHES THE
Rev Frank E Dunn executive sec and association of Protestant Churches and Jewish Synagogues (207) 167 State tel 3-2850
Greaves Dorothy C office sec (510) State 24 High
—James (Mabelle M) rem to Amherst
—John W (Ritha D) clk 436 Dwight h at Thompsonville Conn
—William (Grace A) assembler Westinghouse h 16 Santa Maria
—William C (Dorothy C) mgr 535 Page blvd h (10) 24 High
Greiber Frances S wid Louis mgr 1217 Main h (3) 160 Belmont av
Grebbin Mary wid Mark mach opr Westinghouse h (18) 40 Manor rd
Greco Antonio (Mary E) shoe repr 13 Locust h 9 Hollywood
—Charles G (Barbara A) student h 851 Liberty
—Frederick J (Frances C) asst office supv 2d fl 119 State h 9 Hollywood
—Helen M mach opr 33 Morris h 76 Pasadena
Greek Club The 1793 Main
Greeley D Joseph lwyr (320) 31 Elm r 83 St James av
—Edward r 76 Liberty
—Ellen J wid Thomas B h 83 St James av

GREELEY
—Helen Z 3d asst clk of courts 37 Elm r 83 St James av

Green A P Fire Brick Co
Bay State Fire Brick Co Inc distributors a complete line of fire brick and plastic fire brick and all refractory products 100 Elmwood tel 3-8551—See p 69
—Abel (Estelle) (A B C Dental Laboratory) (319) 1570 Main h 218 Fort Pleasant av
—Abraham clk 380 Dickinson r 103 Carver
—Albert A (Alice M) musician h 212 Pearl
—Alfred A constrwkr r 140 Riverton rd
—Andrew Jr r 848 Dwight
—Archie M news dlr 560 State r 60 Hancock
—Arethius (Beulah B) emp city h 296 Tyler
—Arthur M (Genevieve M) sta eng B&A h 378 El Paso
—Barbara L typist 88 Birnie av h at W Springfield
—Bdg 496 Bridge
—Bernard student r 218 Fort Pleasant av
—Bessie wid Andrew housewkr h 848 Dwight
—Charles doorman 101 Bridge r 1036 Main
—Charles W r 122 Chestnut
—Clarence B in USNavy r 596 Union
—Clarence H (Ferinda E) slsman 194 Lyman h 143 Sherman
—Clifford I in USAirForce r 596 Union
—Daniel B r 50 Commonwealth av
—David H asst treas Union Trust Co 1351 Main r 55 Mapledell
—Edith office sec Spfd Safe Deposit and Trust Co r 66 Noel
—Edith tchr 465 Plainfield r 67 Cambridge
—Edith A wid William V h 58 Carlisle
—Elizabeth r 368 Dickinson
—Elizabeth J Mrs slswoman 1365 Main (2A) 60 Manor rd
—Ellsworth rem to Hampden
—Eva M wid John W h 51 10th
—Evelyn R Mrs insp 88 Birnie av r 145 Sherman
—Evonia E wid Cleveland h 596 Union
—Frank C (Edith) constrwkr (910) 387 Main h 67 Cambridge
—Frank W (Kathleen O) packaging consultant h 48 Harmon av
—Frederic R student r 107 Kensington av
—G Philip (Estelle A) student h (8) 323 Central
—George (Ruth) student r 85 Alden
—Gertrude J slswoman 1592 Main r 51 Daytona
—Harry (Minnie) mail porter B&A h 58 Linden
—Harry G (Anna) route slsman GICCorp h 107 Kensington av
—Henry r 191 Quincy
—Henry C (Rita) clk 380 Dickinson h 39 Somerset
—Herbert R (Eleanor F) rem to Syracuse NY
—Hugh A r 55 Pine
—Irving G (Gladys M) prod clk CVMfgCo h 94 Holly 10
—James (Elizabeth) h 38 Drexel
—James Jr (Connie) rem to Amherst
—James A (Mary F) in USAirForce h 13' Long
—James A (Winifred C) area mech MCCo h 20 Greenwich
—Janie B wid Boyd rem to Miami Fla
—Jere W (Priscilla J) student h (4C) 111 Spring
—Jesse W (M Rose D) brick sorter Willimansett h 5 Douglas
—John M chauf 19 Broadway r 38 Drexel
—Joseph shoemkr h 368 Dickinson
—Joseph P r 122 Chestnut
—Josephine r 235 Quincy
—Judge L (Josephine P) h 19 10th
—Julius student r 218 Fort Pleasant av
—Kenneth E plumber r 58 Carlisle
—Laura E elev opr 1976 Main r 27 Orleans ct
—Lawrence (Mary J) sls eng E Hartford Conn h 11 Lafayette
—Lawrence H mgr (511) 146 Chestnut h at Windsor Locks Conn
—Lawrence W (Alice M) time study clk VNCo h 54 Acorn
—Leonard erector BMTCo r 218 Fort Pleasant av
—Lewis C (Dorothy) clk 380 Dickinson h (2) 35 Long Hill
—Lillian I wid Horace D h (3) 855 Liberty
—Lois M Mrs binderywkr 157 Chestnut h (574) 2132 Main
—Lottie M Mrs bookbinder 45 Warwick (14-15) 1123 Main
—Mabel D married William Carter rem to NY
—Marcello emp A&PCo r 51 Daytona
—Marvin E (Sylvia R) rem to Agawam
—Mary E r 837 Main
—Mayme wid Charles housewkr h (3) 15 Hawley
—Melvin R r 596 Union
—Merle R (Virginia A) mach Chicopee h 65 Penrose

GREEN
—Mildred F Mrs clk United Shoe Repair Co Inc 101 Worthington r 373 White
—Mildred M wid William nurse (18) 90 Maple h do
—Myrtle emp 132 Bellevue av r do
—Nelson R emp 51 Front 10 r 122 Chestnut
—Norman H (Virginia L) h (2) 139 Maple
—Ocie (Bessie P) emp city h 153 Quincy
—Ocie Jr student r 153 Quincy
—Owl (Theodore Lepri and Peter D Siciliano) conf 6 Kaynor
—Pauline wid Barney grocer 380 Dickinson h 103 Carver
—Pauline S wid Samuel h 218 Fort Pleasant av
—Peter T (Theresa B) pressman PPubCo h (4) 94 Cass
—Ralph T (Sophie I) rem to E Windsor Conn
—Rena B waitress 1478 Main h at Ludlow
—Reuben L (Mary L) h 48 Congress
—Richard r 2787 Main
—Richard M student r 58 Carlisle
—Rose A wid Irwin houskpr r 598 Carew
—S Donald (Elizabeth J) mfrs rep h (2A) 60 Manor rd
—Walter L (Mildred F) pres-treas United Shoe Repair Co Inc 101 Worthington h 373 White
—Warren H (Gloria) photographer emp (503) 175 State r 14 Lafayette
—Waverly (Geraldine L) r 191 Quincy
—William (Annie R) emp SGLCo h 32½ Hancock
—William (Dorothy S) maintenance-man 93 Orleans h rear 75 Essex
—William (Juanita) in USArmy r 14 Buckingham
—William A emp 61 Franklin r 43 Seventh
—William J (Eva L) stationary eng B&A h (6) 100 Lincoln
—William O (Lottie M) waiter 140 Chestnut h (14-15) 1123 Main
—William V Jr (Mae L) slsman 7 Worthington h 13 Lorimer 10
—Yvonne A clk 1477 Main h at W Springfield
—see Greene
Greenan John C (Lenora C) eng WECo h 59 Fort Pleasant av
—Nellie E wid Vincent A h 53 Hollywood
—Vincent A Jr (Ruth K) chauf 1779 Main h 53 Hollywood
Greenaway David E died Dec 31 1949 age 78
—David E Jr (Hildegarde D) prod planner VNCo h 314 Gifford
—Elizabeth clk MMLInsCo r 63 Colonial av
—Ella M wid Joseph slswoman (310-311) 145 State h 63 Colonial av
—Philip W clk MCCo r 63 Colonial av
—S Elizabeth wid James r 152 Thompson
Greenbaum Soloman (Florence B) emp 1960 Main h 19 Osgood
Greenberg Abraham auto supplies 932 Dwight h 74 Mill
—Abraham (Jennie R) (X Flower Shop) 432 Dickinson h 448 do
—Abraham P died Nov 30 1949 age 62
—Anna R priv sec MDFCo r 74 Mill
—Bernard (Emma) pharmacist 597 Dickinson h 100 Draper
—Bernard (Gertrude) rem to Washington DC
—Bernard S (Rita S) slsman 175 State h 247 Commonwealth av
—Doris Mrs (Park Delicatessen) 669½ Dickinson r 147 Shawmut
—Elaine F Mrs clk 17 Pearl 68 Forest Park av
—Harry r 1853 Main
—Harry (Florence) (Springfield Junk Co) rear 258 Sharon h 45 Reneelau
—Harry R (Sarah M) slsman h 28 Sumner av
—Herman (Evelyn) glazier emp 49 Congress r 35 Narragansett
—Herman (Evelyn) pres Amalgamated Clothing Workers of America Local No 290 (214) 172 Chestnut h 63 Virginia
—Hyman R (Rosalind G) slsman h 28 Massreco
—I & Co (Israel Greenberg) paper mill supplies 49-55 Sharon
—Irvin T student r 22 Thames
—Irving (Rose A) (Central Furniture Co) 945 Main h 77 Mayfair av
—Irving I (Rose) pres-treas City Tire Co Inc 218 Dwight h 60 Park Edge av
—Israel (Lillian H) (I Greenberg & Co) 49 Sharon h at Longmeadow
—Jean I steno 153 Plainfield r 74 Mill
—Joline R student r 82 Narragansett
—Larry student r 66 Park Edge av
—Lena wid Peter h 54 Jefferson av
—Louis (Etta) tailor 2152 Main h 22 Thames
—Maurice agt Myrick Bdg Inc 29 Worthington h at Waterbury Conn
—Max (Esther I) peddler h 33 Wolcott
—Mollie Mrs emp 49 Congress h 35 Narragansett

ORIENTAL TOROS OMARTIAN & SON, Inc.
RUGS
390 BRIDGE ST.
DIAL 6-1531

CITY COAL CO. *Coal - Fuel Oils - Koppers Coke*
Oil Burners - 145 Armory St., Tel. 4-7396

FIELD, EDDY & BULKLEY
1200 MAIN STREET
PHONE 4-1112
SPRINGFIELD FIRE and MARINE
LOCAL AGENTS

AUTOMOBILE REPAIRING
Main, cor. School Street
WELDING AND PAINTING
FRANCIS J. CALDON
DIAL - Day 2-6679 - Night 4-6096
WEST SPRINGFIELD
WRECKS REBUILT
75 School, cor. Union St.
DAY and NIGHT WRECKER SERVICE

—Mollie wid Abraham r 40 Carter
—Morris r 44 Copley ter
—Reuben (Edith) elec truck opr Westfield h (7) 86 Belle
—Robert S (Faith) slsman 31 Pearl h 1391 Dwight
—Samuel (Doris) mgr 669½ Dickinson h 147 Shawmut
—Samuel (Mary) (City Auto Metal Works) 971 Columbus av h 35 W Alvord
—Samuel A (Frances M) treas Chase Glass & Mirror Works Inc 49 Congress h 37 Narragansett
—Sarah M Mrs slswoman 1402 Main r 28 Sumner av
—Sheila r 66 Park Edge av
—Sherman I (Harriet) mgr 49 Sharon h at W Springfield
—Solomon (Frances E) (United Barrel & Salvage Co) 82 Narragansett h do
Greenblatt Bernard W (Sara E) slsman NY h 38 Lyndale
—Herman (Carolyn R) clk 1181 Main h (9) 281 Dwight st ext
Greenburg Albert H (Sadie A) h 62 Vermont
—Isidore r 18 Grosvenor
—Sadie Mrs (X Dress Shop) 545½ Sumner av r 62 Vermont
—Samuel (Sophie) peddler h 18 Grosvenor
Greendale Albert (Eleanor S) clk 1295 State h at Wilbraham
—Horace (Marjorie R) route slsman 45 Pomona h at Wilbraham
Greene Albert H (Alice D) receiving clk ASCo h (2A) 38 Manor rd
—Amy C wid Richard F h 68 Clifton av
—Avis L wid Albert E r 28 Fresno
—Beulah A wid Charles r 47 Pembroke
—Carl E (Catherine R) mgr 503 State h 77 Commonwealth av
—Carrie H wid Howard M h 32 Edendale
—Charles W (Harriet) chauf Willimansett h 75 Sherman
—Daisy E Mrs (The Greene Shop) (316) 340 Bridge h 181 Oak Grove av
—Edith clk 340 Bridge r 181 Oak Grove av
—Edward J (Katherine T) asst treas-office mgr Baldwin Duckworth div of Chain Belt Co 369 Plainfield h 114 Marengo pk
—Elbridge H Jr (Catherine C) clk 21 Cypress h at Longmeadow
—Elliott P (Rose M) asst div mgr 161 Bridge h 140 Eddywood
—Ernest L emp 71 Colton r (5) 218 Pearl
—Ethel E clk (302-304) 9 Market r 93 Johnson
—Ethel K Mrs packer A&PCo r 251 Central
—Evelyn M wid Charles F rem to W Springfield
—Evelyn V Mrs winder Chicopee h 79 Essex
—Frances E deputy asst clk 37 Elm h at Westfield
—Francis D agt 327 Belmont av h 38 Sycamore
—Francis B Mrs (Ludella C) died Dec 9 1949 age 65
—Frank L died Oct 22 1949 age 65
—Frederick W (Juanita A) slsman 355 Chestnut h (5) 944 Worthington
—George H janitor 49 Pearl h do
—Helen A r 155 Quincy
—Howard E (Doris E) shipper SETCo h 284 Pheland av
—Howard G (Alma L) rem to Newport News Va
—Hugh W (May J) painter h 82 Massasoit
—Ida V wid Henry r 573 Union
—James E (Shirley L) in USArmy h 590 Union
—John A (Edith) h 93 Johnson
—John F (Kathryn A) milk 101 Bond h do
—John S Rev (Adell E) pastor The Seventh Day Adventist Church h 48 Catharine
—Joseph (Sarah) janitor W Springfield h 97 Willow
—Joshua P (Nelle A) letter carrier h 152 Lebanon
—Juanita A Mrs cashier 192 Worthington r (5) 944 do
—Levi K (Mabel S) janitor 114 Byers h (2) 120 do
—Lillian Mrs r 58 Bronson ter
—Linus E (Helvi K) designer E Longmeadow h 61 Pilgrim rd
—Margaret B Mrs slswoman 1502 Main h at W Springfield
—Margaret E wid George r 61 Pilgrim rd
—Mildred Mrs h 155 Quincy
—Milton J (Mary I) slsman 207 Liberty h at Holyoke
—Patricia r 16 Esther
—Paul S (Ethel K) assembler Westinghouse r 251 Central
—Richard A (Dorothy B) insp SETCo h 17 Collins
—Richard J (Myrtle E) eng 201 Rowland h 165 Dwight rd
—Robert J in USNavy r 153 Quincy
—Robert L (Mary E) h 75 Bradford
—Robert L (Matilda S) sheetmetalwkr SETCo h 34 Loring
—Robert M (Barbara B) telegrapher B&A h 104 Wilmont
—Rockwood T (Jane E) atdt B&A h 766 Dwight
—Shop The (Mrs Daisy E Greene) drsmkrs (316) 340 Bridge
—T Hinckley checker USA r 32 Edendale
—Walter F (Eunice C) tchr Spfd College h 16 Esther
—Wilson r 2882 Main
—see Green
Greenfeld Albert (Eileen L) eng 130 Union r 63 Trafton rd
Greenfield David A (Frances L) slsman Hartford Conn h 204 Commonwealth av
—Ethel M Mrs clk USGovt r 37 Ralph
—S June clk TelCo r 204 Commonwealth av
Greenhut Robert N (Ann) slsman 933 Main h 3217 do
Greenia Bertell F benchwkr USA h 132 King
—Bertell F Mrs (Nellie E) died Dec 31 1949 age 43
—Edward W (Iva M) h 169 Commonwealth av
—Wesley L mach opr BBNCo r 132 King
Greenlaw Lina M r 312 Union
Greenleaf Helen C wid Melon emp 1414 Main r 112 Sumner av
—The apts 145-147-149 and 151 Sumner av
Greenman Paul S (Marcella M) coml slsman h (4) 118 Long Hill
—Paula L student r (4) 118 Long Hill
Greenough Alvin R (Edna C) paper dlr Holyoke h 90 Harkness av
—Celia L wid Granville h 40 Summit
—Harold F industrial eng Chicopee Falls r 40 Summit
—Sadie A emp Mercy Hospital r 42 Massasoit
Greenslet Evelyn C rem to Bennington Vt
Greenspan Daniel (Charlotte S) (Auto Craft Fabrics) 74 Wilcox h 421 Wilbraham rd
—Samuel clk Springfield Fruit and Produce Co Inc 101 Lyman h at Holyoke
Greenway Charles H (Sarah J) (Greenway's Nursery) 725 Parker h do
Greenway's Nursery (Charles H Greenway) 725 Parker
Greenwell Howard E (Margaret C) chemical eng MCCo h 22 Scott
Greenwich Dorothy Mrs rem to Worcester
Greenwood Charles H (Rellah M) radar technician Westover Field h 57 Wiley
—Donald R (Marie L) planner AmBCorp h 76 Athol
—Donald R Jr draftsman Holyoke r 76 Athol
—Dorothy Mrs labeler MBCo r 178 Maple
—Edmond P (Dorothy E) grinder Chicopee Falls h 182 Windemere
—Elmer emp 42 Emery r 41 Ferry
—Eva O nurse emp 1414 State r 121 Sherman
—Felix (Edna) rem to Holyoke
—Frank E (Bessie M) maintenanceman HB&ACo h 67 Acushnet av
—Frank J (Irene K) floor refinisher h 212 Jasper
—Harry chauf 137 Lyman r 57 Thompson
—James (Ethlyn J) dept mgr 1295 State h at Longmeadow
—Joseph A (Izela) carp h 4 Salem
—Lee S (R Marie) civil eng (3) 198 Central h do
—Leuie G (Annie M) h (13) 66 Pynchon
—Market (Michael Tokarsky) grocers 783 Dwight
—Mary A tchr 53 Elliot h 539 State
—Merle Mrs tel opr 1477 Main h at Agawam
—see Boisvert
Greer Albert S died Mar 7 1950 age 47
—E William special agt (612) 1387 Main h 18 Hartford ter
—George A (Mary E) r 18 Hartford ter
—Lena M wid Albert S conf 340-342 Bay h 90 Andrew
—Morrell C (Lee Vonia) insp 3648 Main h 12 Conklin
—Richard M (Verna W) pasteurizer 45 Pomona h 37 do
Gregatos Peter S (Dena) mgr 1851 Main h 66 Cass
Gregersen William (Martha) in USArmy r 28 Mattoon
Gregg Catherine I wid William R h 35 Pendleton av
—Donald M (Phyllis A) mech W Springfield h 65 Harkness av
—Joseph J (Mildred W) painter r 1119 State
—Louise M wid Robert h 1119 State
—Lydia wid Samuel A r 20 Ionia
—Phyllis B clk DMCo r 65 Harkness av
—Robert W r 35 Pendleton av
—William J emp 152 Lyman r 35 Pendleton av
—William R died Apr 6 1949 age 48
—William T (June E) mason h 22 Willard av
Gregoire Albert emp 70 Chestnut r 2177 Main
—Alfred J (Felizine E) h 25 Powell av
—Arthur (Laura) tiremkr Chicopee Falls h 511 Plainfield
—Delviny J (Rita C) loader USA h 2417 Main
—Dolphus J (Laura G) h 255 Central
—Estelle L clk (604) 1387 Main h at Chicopee Falls
—Ethel M Mrs forewoman Chicopee h 19 Carlisle
—Joseph A (Lena) h 413 Franklin
—Joseph E tailor 62 Oak IO conf 62A do and furn rms 177 Worcester IO h do
—Katherine M Mrs steno (312) 95 State r 25 Clyde
—Leo J (Victoria S) asst pharmacist 222 Main IO h 274 Worcester IO
—Louis emp Westinghouse r 337 Main
—Raymond A (Katherine M) slsman SGLCo h 25 Clyde
—Richard R (Maureen A) emp MCCo h (C) 86 Edmund Wynne cir
Gregorczyk Stanley eng emp 355 Chestnut r 49 Linden
Gregori Joseph emp MCCo h (5) 6 Kenwood pk
Gregorie Edna P mach opr Westinghouse r 17 Waverly
—Josephine wid Etienne h 17 Waverly
Gregory Alice E mach opr Chicopee r 127 Nursery
—Earl R r 36 Randall pl
—George P (Elsie G) supr VNCo h 403 Orange
—Harold (Agnes I) h 36 Randall pl
—Howard R (Mary R) rem to E Longmeadow
—Joseph (Virginia) mason tender 10 Main h 1272 Liberty
—Lucille housewkr r 76 Morgan
—Nellie E wid Percival h 47 Jasper
—Paul P (Claire) welder emp 54 Waltham av h 1208 Liberty
—Peter (Bessie P) rest 1697 Main h 89 Corona
—Raymond C mach opr 246 Chestnut r 47 Jasper
—Stefania Mrs h 127 Nursery
—Vinton E H (Gwendolyn I) eng MCCo h 58 Marlborough
Greguoli John J railway mail clk r 122 Chestnut
Greis Mildred M slswoman Hartford Conn r 154 Shefford
—Victor F (Fredericka J) asst comptroller Chicopee h 154 Shefford
Greller Eli (Anna S) h 26 Jefferson av
—Israel (Julia) furrier h 26 Jefferson av
—Joseph M (Esther) h 33 Parkside
Grenard Cecile M r 93 Wilmont
Grendy Nelson (Adeline E) chauf 139 White h 54 Howard
Grenier Alma M in USArmy r 43 Granville
—Emile P (Rose M) mach WECo h 23 E Hooker
—Gay M Mrs r 68 Pearl
—John W student r 43 Granville
—Leonie M wid Alfred J h 272 Centre IO
—M Christina purchasing agt 53 Hillman h at Longmeadow
—Raymond J r 272 Centre IO
—Rose A wid William h 43 Granville
Grennon John J (Kathleen P) rem to S Hadley
Grennor John (Elsie M) h 934 Armory
—Mabel C wid Frank V h 190 Atwater rd
—Polly A clk Chicopee Falls r 934 Armory
Grenoble The apts 131 Florida
Grenon Claire T presser 870 State r 126 College
—Cloris J (Alice M) laboratory analyst MCCo h 151 Worcester IO
—Cora Mrs r 837 Main
—George V (Charlotte T) setupman CVMfgCo h 156 Main IO
—Gilbert P (Irene L) maintenanceman E Longmeadow h 126 College
—Lillian G married Gerard Coache
—Marie L wid Philip J r 1039 Berkshire av IO
—Napoleon (Rosilda) h (2) 9 Thomas
—Raymond (Margaret) r 254 Pearl
Greppo Paul F (Rose M) setupman G&BMfgCo h 58 Loring
Gress Andrew (Hedwig K T) sta fireman 140 Chestnut h 63 Sunapee
Greve Harold F (Irene V) watchman 2787 Main h 81 Pearl
Grey Arthur h 8 Howard
—Pauline C wid George C h 221 Laurelton
Greyhound Lines Inc Melvin B Liporsky terminal mgr 144 Bridge
Greylock The apts 103 Wilbraham av
Greylock's Express rear 162 Taylor
Gridiron Cafe Mrs Philomena C Scibelli pres-treas 161 State
Gridley A Mable seamstress 1365 Main h at Holyoke
—Charles L (Grace K) teller Third Nat Bank & Trust Co h 207 Oak Grove av
—Mabel Mrs seamstress 1365 Main r 40 Maple
—Thornley locksmith Holyoke r 40 Maple
Grier Anna L r 69 Tyler
Gries Norma V Mrs emp 44 Gillette av r do
—Vilas J (Grace S) slsman 355 Chestnut h at Ludlow
Grieve David W student r 79 Villa pky
—Minnie P wid Peter W distributor Spfd News Co h 79 Villa pky
Grieves Mattie M wid John H r (16) 10 Wendell pl
Griffin Albert H (Blanche I) repairman Chicopee Falls h 1369 Dwight
—Alice W wid John J h 3396 Main
—Ambrose E (Bertha I) fireman 320 State h 226 do
—Andrew H (Geraldine E) h 252 Quincy
—Andrew W (Rita) insp 88 Front IO r 247 Water IO

LELAND STONE CO. REAL ESTATE
Leland A. Stone - Harry P. Cimini
31 ELM ST.
TEL. 3-6627

PRESTON AND OLMSTEAD, INC.
HAMPDEN COUNTY GENERAL AGENTS
THE TRAVELERS
INSURANCE CO.
INDEMNITY CO.
FIRE INS. CO.

GRIFFIN
—Anna A Mrs blue print opr BMTCo r 18 Noble
—Anna M wid Dennis F h 821 Allen
—Anna M wid Maurice h 925 Berkshire av 10
—Anna T clk 33 Morris h 37 Dorne
—Brendon mach opr GBCo r 22 Grover
—Bridget M wid Michael J h 12 Arbor
—Co (Robert J Griffin) sign painters 330 Worthington
—Constance waitress 1791 Main h (2) 220 Carew
—Constance M priv sec (304) 44 Vernon r 18 Noble
—Cornelius E (Irene M) steam fitter 77 Winter h (6) 62 Edwards
—Daniel J stereotyper 340 Main h at Holyoke
—Daniel R (Mary C) emp city h 100 Commonwealth av
—David H (Mary L) h 201 Walnut
—Della C steno Westinghouse h 298 Dwight st ext
—Donald E emp city r 250 Franklin
—Donald G (Veronica R) clk-asst treas Boston & Springfield Despatch Co 361 Taylor r 248 Pearl
—Dorothy M Mrs priv sec 140 Chestnut r 1011 Worthington
—Edmund (Persis M) slsman h 108 Maynard
—Edward J (Cecilia) (Griffin Upholstery) 124 Spring h 51 Kensington av
—Ella F seamstress Hotel Kimball r 85 Spring
—Elmer T chef Wesson Memorial Hospital r 226 State
—Ethel Mrs r 68 Congress
—Ethel G r 239 Main 10
—Eugene L guard CVMfgCo h 66 Berkshire 10
—Eugene L (Josephine) supt PPCo h 3184 Main
—Eugene L Jr (Anna A) fireman SFD h 18 Noble
—Frances M clk 310 State h at Chicopee
—Francis J (Ethel M) letter carrier h 41 Home
—Frank E (Grace A) mach opr Smith & Wesson Inc h 452 Dickinson
—George M r (7) 29 Hancock
—Gerald E died May 18 1949 age 59
—Gerald J (Margaret E) checker Chicopee Falls h 214 Russell
—Gerald J (Mary M) supv 9 Market h 615 Sumner av
—Gerald J Jr student r 615 Sumner av
—Hazel E wid Marvin C h (7) 29 Hancock
—Hazel F clk 35 State h at Russell
—Helen wid Jeremiah r 100 Commonwealth av
—Helene C Mrs h 425 Sumner av
—Herbert N (Helen H) (Forest Park Floor Covering Co) 369 Belmont av h 57 Walden
—Irene M Mrs buyer 1327 Main r (6) 62 Edwards
—Irene M Mrs insp AmBCorp r 15 Haumont
—James mach opr GBCo r 22 Grover
—James setupman Chicopee r 45 Genesee
—James E (A Irene) policeman h 9 Leete
—James E (Helen M) sub letter carrier 436 Dwight h at Southwick
—James F (Maida E) emp 102 Albany h 154 Belmont av
—James F Jr (Alice E) constrwkr h 93 Gardner
—James J (Kathryn I) supt 19 Broadway h 98 Oak 10
—James P clk Pittsfield r 37 Dorne
—Jessie M wid Thomas J h 592 Armory
—Joanne F tel opr TelCo r 68 Ingersoll Grove
—John deputy collector (402) 436 Dwight r inq do
—John r 90 Lowell
—John student r 41 Home
—John E (Blanche A) h 60 Hollywood
—John E (Leda T) signs 87 Bridge r 821 Allen
—John E (Viola M) maintenanceman StRy h (4) 22 Phoenix
—John F (Elizabeth F) h (2) 439 Chestnut
—John F (Mary A) lieut SFD h 20 Summit
—John H (Dorcas) rem to Agawam
—John J estimator supt 77 Winter h at Longmeadow
—John J (Julia L) foreman PM&GCo h 51 Kensington av
—John J (Minnie T) h 9 Massasoit pl
—John J (Pauline C) asst supv vehicles RyEx h 709 Carew
—John J Jr (Dorothy M) slsman USA r 1011 Worthington
—John T (Dorothy A) h 8 Hebron
—Joseph H (Charlotte M) h (8) 75 Alexander
—Josephine I steno SGLCo r 250 Franklin
—Josephine M wid Thomas h 250 Franklin
—Joyce E clk 1756 Main r 252 Quincy
—Kathryn E fashion coordinator 1320 Main r 98 Oak 10
—Lawrence r 120 Mooreland
—Lawrence B (Helen D) bartender 15 Sanford h 140 Patton
—Lawrence J clk H L Handy Co r 38 Governor
—Maida Mrs bkkpr 1651 Columbus av r 154 Belmont av
—Margaret emp SHosp r do
—Margaret M waitress 346 Maple 19 Nye

GRIFFIN
—Margaret T prin Robert O Morris School 45 Dewey prin Warner School 493 Parker and prin Indian Orchard School 95 Milton 10 h at Westfield
—Martin J (Marie J) assembler E Longmeadow h 48 Thomas
—Mary emp 385 Maple r do
—Mary Mrs laundrywkr 233 Carew r 49 Butler
—Mary A wid Francis D rem to Torrington Conn
—Mary E floorwoman 33 Morris r 37 Dorne
—Mary E laboratory technician W Springfield 14 Schuyler
—Mary E emp 69 Maplewood ter r do
—Mary J wid Ruel W h (304) 137½ State
—Mary K bkkpr 32 Emery h (4) 468 Liberty
—Maude E newspaperwoman h (14) 76 Byers
—Maurice (Elizabeth C) clk G&BMfgCo h 58 Governor
—Maurice J fireman SFD r 49 Butler
—Merrill T (Rose B) h 1369 Dwight
—Michael (Mary) emp Mercy Hospital h 49 Butler
—Michael B (Mary C) prin interviewer 282 Dwight h 731 Carew
—Michael J lwyr (15) 66 Vernon r 37 Dorne
—Michael J died Dec 3 1949 age 56
—Michael J (Gertrude M) mach opr USA h 174 Hancock
—Mildred M tchr W Springfield h 239 Main 10
—Muriel M clk TelCo r 68 Ingersoll Grove
—Naureen slswoman 1414 Main r 51 Kensington av
—Nora emp 346 Maple r 9 Phoenix
—Nora L h 72 Pearl
—Patrick F student r 615 Sumner av
—Patrick J (Rose A) chauf RyEx h 46 Linden
—Philip M (Eva M) sergt police r 37 Grenada ter
—Philip T asst pressman PPubCo r 592 Armory
—Phyllis M dietitian Hartford Conn r (7) 29 Hancock
—Raymond W (Catherine R) fireman SFD 124 Orleans
—Remona rem to NY
—Richard D chauf 1502 Main r 83 Bradford
—Richard J (Matilda S) h 782 Belmont av
—Richard J Jr (Muriel A) special rep Boston h 68 Ingersoll Grove
—Richard J III slsman 95 Liberty r 68 Ingersoll Grove
—Robert J (Adele A) (Griffin Co) and (George Sign Shop) 330 Worthington h 155 Bay
—Rosalie rem to Palmer
—Teresa V r 43 Pershing ter
—The apts 14 Wilcox
—Thomas (Edith B) ins broker r 15 Worcester 10
—Thomas B (Doris M) mgr 1189 Main h (16) 162 Walnut
—Thomas D r 201 Orange
—Thomas F r 51 Kensington av
—Thomas J died Jan 22 1950 age 70
—Thomas J (Amelia L) gen yard master B&A h 78 Superior av 10
—Upholstery (Edward J Griffin) 124 Spring
—Vern A (Emily B) coml trav h 45 Mountainview
—Wallace M r 782 Belmont av
—Walter D (Mary M) slsman 58 Albany h at Northampton
—Walter L (Irene E) slsman h 14 Schuyler
—William (Catherine) slsman h 285 Atwater rd
—William A slsman 1365 Main r 782 Belmont av
—William F (Mary A) painter h 789 Berkshire av 10
—Winifred Mrs r 79 Spring
Griffith Alice A wid Eugene E h 43 Girard av
—Edna G wid Harry H r 31 Thompson
—Edward T emp 307 Dwight r 241 Worthington
—Ellen L wid Charles B h 80 Northampton av
—George Jr rem to Georgia
—Harry A (Mary E) meter tester WMassElecCo h 7 Farragut
—James rem to Bridgeport Conn
—Mary E Mrs slswoman ASCo r 7 Farragut
—Noel G slsman 22 Taylor h at Holyoke
—Richard D emp 486 Bridge r 43 Girard av
—Ruth G laboratorywkr MCCo r 43 Girard av
—William E (Shirley M) insp E Hartford Conn h 89 Cleveland
Griffiths Frederick W (Gladys G) mgr 282 Dwight h 62 Dearborn
—James F r 62 Dearborn
Grigaitais Beatrice R group leader Westinghouse r 17 Greenwood
Grigas Albert student h (153) 786 State
Griggs Allen K student r 17 Belvidere
—Evelyn A married Robert B Schoolcraft
—Martha E wid Lyman F r 48 Homer
—N Emeroy died Jan 3 1950 age 81
—Sarah L priv sec Easthampton h (6) 13 Edwards
—Socony Service (Waldo H Griggs) 91 Plainfield
—Waldo H (Esther K) (Griggs Socony Service) 91 Plainfield h 17 Belvidere
Grigitis Stanley J (Viola D) baker emp 355 Chestnut h at Suffield

Griglio Richard A (Claire P) maintenance mech 644 Monsanto av 10 h 4 Harvard
Grilli Aldo r 73 Bradford
—Emilio (Leatrice M) emp CVMfgCo h 73 Bradford
—Leatrice M Mrs clk 100 Chestnut r 73 Bradford
—Rena T r 30 San Miguel
—Rinaldo (Armida) sta fireman Westinghouse h 30 San Miguel
Grimala Catherine E Mrs married Joel Soderman
—Frederick F (Crystal D) letter carrier h 21 Rutland
Grimaldi Albert upholsterer 392 Main r 17 Richelieu ct
—Alfonse F (Theresa L) h 87 Edgeland
—Alfredo (Anita G) in USNavy r 17 Richelieu ct
—Alphonso (Jane) h 24 Robinson
—Anthony r 31 Olive
—Anthony J emp Westinghouse r 65 Norwood
—Antonio (Jack's Smoke Shop) 1179 Columbus av r 17 Richelieu ct
—Beatrice F r 157½ Tyler
—Carmela A connector Westinghouse r 431 Central
—Concetta wid Angelo died Apr 6 1949 age 66
—Edward (Elizabeth A) trucker W Springfield h 119 Lowell
—Emiddio R (Matilde P) tailor emp (32) 395 Dwight h 31 Freeman ter
—Erminio A (Rose J) lathe opr 3664 Main r inq do
—Feori (Elizabeth M) chauf Agawam h 64 Orchard
—Fortuna wid Joseph h 17 Richelieu ct
—Frank barber 137 Broadway h 53 Lester
—Frank C (Frances M) coil winder Westinghouse h 109 Draper
—Frank V student r 157½ Tyler
—Gaetano (Catherine) h 65 Norwood
—Helen P Mrs h 14 Lombard
—James A (Elizabeth R) foreman MDFCo h (2) 26 Jenks
—James A (Irene I) shipping clk ASCo h 427 Orange
—James F (Nina A) mgr Agawam h (1) 40 Warriner av
—James L (Lillian G) mgr 1140 Columbus av h 102 Florence
—John dairywkr 45 Pomona r 31 Olive
—John (Anna) cableman WMassElecCo h 31 Olive
—John C emp city r 65 Norwood
—John C (Frances T) lab h 14 Arlington ct
—John P r 157½ Tyler
—Joseph (Christine) janitor 1562 Main h 157½ Tyler
—Joseph A (Jennie C) shipping clk Westinghouse h 9 Shamrock
—Joseph C r 31 Olive
—Lawrence (Pauline T) h 6 Arlington ct
—Lorenzo (Elizabeth) rem to Chicopee
—Louis (Frances M) tree surgeon h (5) 66 Norwood
—Louis (Mary C) h 16 Tyler
—Louis A (Frances) cast iron filler VNCo h 431 Central
—Louis N treas F & L Service Station Inc 789 Main r 157½ Tyler
—Luciano cement finisher r 102 Florence
—Madelyne R wid Anthony supv TelCo r 24 Wilbraham av
—Mary R Mrs winder Westinghouse r 130 Hastings
—Matilda steno (546) 196 Worthington r 31 Olive
—Matthew F (Eleanor M) photographer Spfd Daily News h 189 Whittum av
—Nicholas L mach 3664 Main h at Chicopee
—Pasquale J (Antoinette) mach G&BMfgCo h 14 Richelieu
—Peter T (Yvonne M) pres The Springfield Spring Corporation 654 Carew h 133 Melha av
—Rose slswoman 264 Bridge h at Feeding Hills
—William R (Virginia M) chauf Agawam h (3) 82 Saratoga
Grimard Clifford R (Lucille E) setupman Chicopee Falls h 493 Plainfield
—Eusebe J (Marie L) maintenanceman 648 State h at Fairview
Grimes Clyde L (Lucy S) crusher opr MCCo h 54 Queen
—G C George L Grimes mgr watch repr (203) 1383 Main
—George L mgr (203) 1383 Main r 48 Thompson
—Stuart A (Helen W) watchmkr (203) 1383 Main h 173 Chapin ter
—Walter H (Grace E) watchmkr emp (203) 1383 Main h 48 Thompson
—see Greim
Grimley Frederick W (Mary E) slsman r 56 High
Grimmett Clarence A Jr (Peggy A) asst supt of agencies 1295 State h at Wilbraham
Grimshaw David W (Florence D) mdse mgr Spfd Union h 24 Somerset
—Edward J (Paula A) dist mgr S Bend Ind r 70 Chestnut
—Florence D Mrs sec Post 21 American Legion and sec War Chest Fund Commission 44 State r 24 Somerset

HIGHLAND PAINT & WALL PAPER CO., INC. 91 TAYLOR ST. - DIAL 7-0296
Murphy - "Color Scheme" Paints - Varnishes - Enamels
Finest Wall Papers - Scenics

ALBERT C. WHITE, JR., INC.
496 BRIDGE ST. TELEPHONE 2-5109
COMPLETE INSURANCE SERVICE

RADIO STATION WSPR 1270 K. C. 97.9 M. C. *The Friendly Voice of Western New England*
63 CHESTNUT STREET

SAPELLI CONSTRUCTION CO., INC.
691 LIBERTY STREET
Phones 2-1057 2-4736
Contractors - Masons
Carpenters - Builders

GRIMSHAW
—Francis W shipping clk Chicopee Falls 351 Worcester 10
—Frederick H emp 34 Front 10 h 324 Worcester 10
—John E (Victoria) sta fireman MCCo h 351 Worcester 10
—Louis A (Marion B) r 274 Main 10
—Wilfred (Edith V) coremkr CVMfgCo 102 Grayson
—William H supt Hartford Conn r 24 Somerset
Grindell Durward B (Gertrude G) mach opr VNCo h 11 Sidney pl
—Edyth R r 11 Sidney pl
Grindle Arthur F (Ruth) chef 141 Chestnut (2) 17 Pasadena
—Deborah A Mrs cook 8 Fort h (2) 17 Pasadena
—Grover collector ASCo r 75 Mulberry
—Irving G (Ellen) mach Chicopee h (15) 18 Montpelier
—John M (Marilyn J) (Eastern Dance Studio) (330) 1618 Main h 4 Salem
—Marilyn J Mrs office sec Community Council 184 Mill r 4 Salem
Grinnell Elmer M (Genevieve G) dist mgr Hershey Pa h 509 White
—Kenneth P (Gerda A) route slsman Holyoke r 133 Hood
—Mildred L clk MMLInsCo r 58 Westford av
—see Grinnell
Grise Alfred G (Naoma E) special agt (604) 1387 Main h 123 Derryfield av
—Alfred L (Mae C) research eng G&BMfgCo h 47 Hartford ter
—Clarence A (Anna M) shipping clk 58 Albany r 41 Lyndale
—Edith R audio fiscalwkr NY r 96 Montrose
—Edmund N (Ethel M) patternmkr 475 St James av h 96 Montrose
—Emery H (Eva C) farm hand Longmeadow h 111 Union
—Eugene H rem to Ludlow
—Florence A nurse Mercy Hospital do
—Florence P r 115 Pasco rd 10
—Harry J (Anne R) agt (303) 145 State h at W Springfield
—Homer E (Lena A) rem to Ludlow
—I Amanda wid Romeo A h 71 Pomona
—Louise M clk 284 State r 96 Montrose
—M Lorraine rem to Ludlow
—Marian W clk IMCo r 96 Montrose
—Mary S mach opr r 115 Pasco rd 10
—Mary S wid Oswald h 115 Pasco rd 10
—Philip J (Eleanor J) acct emp 1330 Main h 49 Sherman
—Robert V r 159 Westford cir
—Victor A (Claudia D) foreman MCCo h 159 Westford cir
—Viola E clk Finland r 96 Montrose
Griseri Antoinette M wid Lucca h 60 Loring
Grisholm Mary Mrs h 37 Queen
Griswold Alvina Mrs emp AmBCorp r 46 School
—David E slsman 115 Chestnut h at Holyoke
—Douglas E emp B&A r 44 Penrose
—Elizabeth Mrs r 78 Riverview ter
—Fred B foreman Westfield h 49 Franklin
—Gertrude M h 14 Brown
—Hector W (Jane S) rem to Longmeadow
—Lillian M mach opr Chicopee r 44 Penrose
—Lorenzo janitor 146 Chestnut r 12 Melville
—Lorenzo Jr (Rose W) steno 338 Chestnut h 12 Melville
—Mary Mrs r 383 Union
—Mary E nurse Mercy Hospital r do
—Minnie L wid Frank emp Highland Hotel h (5) 31 Maple
—Richard G student r 82 Albemarle
Griswold's (Ernest F Edwards) sewing machs 70 Vernon
Gritmon Alexander L (Mabel E) janitor 93 Orleans h 102 Middlesex
Gritzmacher Gertrude E tchr 1170 Carew h (13) 322 Union
Grochmal Andrew (Sophie) h 110 Darling 10
—Edward emp 412 Albany h at Chicopee Falls
—Frank S (Josephine K) asst foreman HBCo and watch repr 38½ Oak 10 h do
—Joseph (Victoria A) packer MDFCo h 196 Cottage
—Mary Mrs far Robbins rd h do
—Richard S r 403 Monsanto av
—Stella T wid Stanley R gasoline and oil 403 Monsanto av 10 h do
—Walter r 110 Darling 10
—Walter R (Celia) policeman h 17 Wilson
Grode Edward J (Marion E) draftsman 185 Rowland h 40 Edgewood
Groden Mary G cook MCCo h 121 Cedar

Grodsky Harry (Katherine) treas Harry Grodsky & Co Inc 105 Greenwood h 779 Dickinson
—Harry (Rose) tailor 322 St James av h 423 Chestnut

GRODSKY HARRY & CO INC
Leslie N Grodsky pres Harry Grodsky treas Joseph Robinson sec plumbing heating air conditioning contractors and engineers 105 Greenwood tel 4-1149—See p 118

—Leslie N (Sara F) pres Harry Grodsky & Co Inc 105 Greenwood h 34 Bronson ter
—Mildred D Mrs clk 322 St James av r 423 Chestnut
—Nathan N (Mildred D) mgr 322 St James av h 45 Lawndale
Grod-Zins Ethel J interior decorator 210 Maple r (7) 116 Long Hill
—Taube wid David h (7) 116 Long Hill
Groffman Isaac (Lillian) mach opr Westinghouse h 105 Cass
—Louis (Frances) mech 89 Union h 17 E Hooker
Grogan Electric Co (John M Grogan) 503 Sumner av
—Elizabeth emp 27 Rencelau r do
—John M (Mae P) (Forest Park Electric Co) and (Grogan Electric Co) 503 Sumner av h 91 Old Acre rd
—John M Jr student r 91 Old Acre rd
—John T (Lillian L) decorator h 186 St James av
—Joseph W student r 91 Old Acre rd
—Joseph W (Marion E) elec WMassElecCo h 855 Belmont av
—Paul (Ruth A) rem to Greenfield
—Robert R elec emp 503 Sumner av r 91 Old Acre rd
—Theresa A mach opr W Springfield r 186 St James av
Groh Anton (Catherine) r 31 Church
Grohe William E (Ina G) branch mgr 348 Worthington h at Longmeadow
Groise Armond R (Irene E) rem to Chicopee
Groleau Alfred G (Esther M) pres-treas Allied Applicators Inc (519) 95 State h 34 Edendale
—Anna B wid Joseph h 36 Edendale
—Dorothy F Mrs slswoman ASCo r (3) 31 Summit
—Edrienne student r 36 Edendale
—Esther M Mrs clk Allied Applicators Inc (519) 95 State r 34 Edendale
—Joseph E (Bella M) foreman Westinghouse h 187 Davis
—Lorraine assembler Westinghouse r 36 Edendale
—Wilfred R (Dorothy F) insulator 1470 Page blvd h (3) 31 Summit
Grollimund Bernice nurse Mercy Hospital r do
Groll Frank A (Gertrude) mach VNCo h 63 David
—John (Susan E) (Belvedere Cafe) 80 Worthington h 61 David
—Michael K (Louise W) baker 189 Orange h 110 Westford av
—Walter (Charlotte S) supt 355 Chestnut h 56 Sycamore
—William F (Dorothy M) baker 610 Carew h 80 Merida
Gromack Adam E (Bertha B) (Adam's Market) 96 Adams h 98 do
Gromalski Joseph died Nov 30 1949 age 75
—Mary wid Joseph h 181 Lebanon
Grondalski Angela C cellophanewkr USEnvCo r 23 Pulaski 10
—Chester L r 158 Parker 10
—Frank (Julia A) grinder CVMfgCo h 158 Parker 10
—John (Josefa) trucker MCCo h 228 Main 10
—Joseph molder CVMfgCo h 23 Pulaski 10
—Louis A (Helen M) mach opr Wilbraham h 118 Parker 10
—Mary J clk TelCo r 228 Main 10
—Stanley h 503 Main 10
—Stanley J mach opr CVMfgCo r 228 Main 10
—Stel'a A r 23 Pulaski 10
Grondin Xavier F (Leona) watchman CVMfgCo h 275 Main 10
Grondski Theodore T (Aurelia L) bus opr StRy 267 Redlands
Gronvold Theodore C (Laura S) in USArmy h (1A) 4 Manor rd
Groom Alfred H r 48 Charter av
Gropper Frederick (Carol) mech's helper NYNH&H h 49 Silver
Grose Laurence B tchr 58 Hartford ter h at W Springfield
Grosfeld David (Rose B) ins slsman (200) 83 State h 107 Groveland
—Dolores R clk MMLInsCo r 107 Groveland
Grosher Arthur r 1881 Main
Grosnick William (Bertha S) acct (310) 115 State h 70 Mill
Gross Abe (Sophie) (Crown Home Supply Co) 61 Ferry h 782 Dickinson

GROSS
—Ada wid Harry rem to Holyoke
—Alfred B (Mabell H) (Gross Style Shop) 201 Worthington h 456 Sumner av
—Elizabeth A wid William A 172 Hickory
—Evelyn M r 456 Sumner av
—Fannie Mrs r 309 Bay
—George C (Gladys B) emp monotype dept 33 Hillman h at Easthampton
—Harold A (Estelle A) physician 38 Maple h 73 Overlook dr
—Irving M 725 Union
—Isadore M (Daisy E) gen mgr 1776 Main h 25 Marsden
—James S h (1A) 304 Union
—John H (Letha O) mach opr Chicopee h 515 Union
—Mabell H Mrs bkkpr 201 Worthington r 456 Sumner av
—Nancy B student r 25 Marsden
—Raymond F (Mildred P) maintenanceman SETCo h (3) 92 Woodside ter
—Richard A r 26 Dearborn
—Robert r 30 Avon pl
—Robert A janitor TelCo r (1A) 304 Union
—Shirley M waitress 1478 Main r (1A) 304 Union
—Style Shop (Alfred B Gross) men's and women's clothing 201 Worthington
—T Walter (Edith J) polisher VNCo h 57 Catharine
—Wolf G (Anna) meat Chicopee Falls h (7) 77 Morgan
Grossi Joseph A (Angelina M) h 244 Locust
—Louis L (Rhea B) h 238 Mill
Grossle William F r 76 Liberty
Grossman Abraham (Lillian B) slsman 276 Chestnut r 17 Hebron
—Betsy wid Harry drsmkr (3) 19 Salem h do
—Lillian B Mrs bkkpr 1680 Main r 17 Hebron
—Louis P (Lee) mgr 1156 State h 7 Sumner av
Grosso Anthony J (Mildred C) heat treater IMCo h 1801 Roosevelt av
—Mildred C Mrs (Camille Beauty Shop) 739 Main r 1801 Roosevelt av
Grosvenor Frank G (Katherine B) sta eng Holyoke h 29 Standish
—The apts 70 Grosvenor
Grostek Henry W (Helen A) calibrator 3664 Main h at Chicopee
Groth Walter G (Erna G) engineering mfr h 328 Forest Park av
—Walter G Jr student r 328 Forest Park av
Grout Benjamin H (Hazel B) public works commissioner Boston h 460 Wilbraham rd
—Charles (Anna) h (309) 774 State
—Don D (Helen M) slsman 144 Chestnut h 460 Wilbraham rd
—Frank B junior acct 4th fl (410) 31 Elm r 460 Wilbraham rd
—George C (Merilda M) mgr 2882 and 2946 Main r 2882 do
—George E in USArmy r 2882 Main
—Margery L dist dir (715) 145 State r 67 Fairfield
—Mary E wid Frank W r 155 Catharine
—Milfred A (Gertrude P) asst mgr 53 Hillman h 67 Fairfield
—Patricia A statistician 115 Dwight r 460 Wilbraham rd
—Prescott E student r 67 Fairfield
—Raymond C in USAirForce r 2882 Main
—see Groat
Groux Claire D r 379 Birnie av
—Edward A (Emma M) chauf 20 Bell h 379 Birnie av
—Henry slsman Richmond Va r 149 Clarendon
—Leo H (Ingrid) in USArmy r 379 Birnie av
—Raymond R (Margie) in USArmy r 379 Birnie av
Grove James A (Lavinia) h 295 Eastern av
—Robert S mach E Hartford Conn r 295 Eastern av
—Shirley A Mrs clk 49 Hampden h (3) 748 State
—William R (Irene) clk 1747 Main h 208 Oakland
Grover Alfred J clk B&A r 76 Liberty
—Alice wid Alfred r 53 Hancock
—Elizabeth dir youth dept YWCA r 240 Union
—Elliott E (Ruth H) eng Westinghouse h 145 Springfield
—Esther R comptometer opr Westinghouse r (2) 22 Phoenix
—Evelyn M wid George E r 40 Edwards
—Frances W Mrs tchr 64 Myrtle 10 r 98 Wayne
—George K displayman 1621 Main h at W Springfield
—Harold P h (3) 959 Main
—Harry L (Theresa H) rate setter Westinghouse h 338 Page blvd
—Horace L (Barbara R) meter tester WMassElecCo h 314 Commonwealth av
—Madelyn Mrs rem to Charlotte NC
—Mary A wid Erving H died Mar 14 1950 age 91
—Morris L (Frances W) physician 40 Maple h 98 Wayne
—William J (Alma M) emp 125 Mill h 57 Lansing pl

Lotus China & Glass Co., Inc.
DINNERWARE
CHINAWARE
GLASSWARE
GIFT SHOP
1399 Riverdale St.
West Springfield
Tel. 7-1702

CHESTER D. PAINE, INC. ELECTRICAL CONTRACTORS - 673 WHITE ST.
APPLIANCES-LIGHTING FIXTURES-Tel. 9-3863

—William J (Helen C) sprayer Westinghouse h (2) 22 Phoenix
Groves Doris M waitress r (16) 61 High
—George L (Elida O) rem to Ludlow
Growdy Jessie M photograph retouching 100 Oakland r do
Growers Outlet Inc Irving Feinstein gen mgr 2018-2030 Main and grocers 1016-1028 Main and 827 State
Grubert Herman r 68 Horace
Grummell Anna emp 840 Page blvd r do
—Bernard (Mary) h (276) 2132 Main
—Joan H emp 327 Maple r do
—Kathleen M r 80 Roy
—Mary emp 310 Pine r do
—Thomas F (Jacqueline M) constrwkr h 16 Brigade
Grumsey Norman M (Julia) emp A&PCo h 19 Moore
Grunt Erich K (Helen J) carp MCCo h (1) 160 College
Grunander Albin L (Grace M) chief clk 74 Park h at E Longmeadow
—Carl R (Edna L) v pres Moore Drop Forging Co 38 Walter h at Longmeadow
Grunden Everett G (Barbara J) assembler Chicopee Falls h 69 Farragut
Grundowski Charles (Jennie) emp MCCo h 93½ Lyons 10
Grundstrom Elmer M (Maurine R) toolmkr AmBCorp h 153 Savoy av
—Harry C clk AmBCorp r 81 Savoy av
—Maurice G (Ellen A) diemkr AmBCorp h 81 Savoy av
Grundt Abraham (Eleanor) mgr 1827 Main h do
Grundy Alice L wid Henry r 258 Redlands
—Samuel (Edna M) h 40 Vine
Gruntler Phyllis student r 26 Howard
Grunwaldt Alexander F H (Lucy W) rem to Florida
—Lizabeth B wid Amandus C h 25 E Alvord
Grushka Theodore (Freda) slsman Chicopee h 730 Carew
Gruska Chester J (Josephine A) rep (303) 145 State h at Westfield
Gruskin Harry r 44 Copley ter
—Irving H (Ida R) (Royal Cafe) 2052 Main and pres Bridge Bar Inc 64 Bridge h 9 Colfax
Gruszecki Walter A (Mary K) carp h 34 Loring
Gruszkos Tadeus J (Theresa D) hand lapper 3664 Main h at Chicopee Falls
Grygorewicz Mary S Mrs kitchen helper Mercy Hospital r 13 Butler
—Nellie C married Waclaw S Skarzynski
—Peter (Mary S) h 13 Butler
Grzebieniowski Paul A (Rose L) shoe repr 514 Main 10 h 669 Worthington
Grzeszkos John (Julia A) r 23 Frontenac 10
Grzybowski Andrew F (Mildred E) h (3) 78 Charles
Grzywacz Clement V (Josephine A) service slsman 563 State r 97 Tyler
Grzywoc Mitchell A (Helen C) emp Westinghouse h 118 Beauregard 10
Guagliardo Anthony barber emp 74 Broadway h 42 Fort Pleasant
—Anthony J (Geneva G) (White St Piano Store) 20 White h (5) 300 Belmont av
—Jerome C (Mildred H) time studyman AmBCorp h (1) 7 Armory
—Josephine J clk USA r 42 Fort Pleasant av
Gualtiere Victor E (Annette O) in USArmy h 147 Cloran

GUARANTEE TYPEWRITER EXCHANGE
(Arthur E Cohn) agency for Woodstock Typewriters Victor and R C Allen Adding Machines general repairing and rebuilding on all makes of office machines 138 State tel 7-0995—See inside Back Cover

Guaranty Loan Plan of Springfield Inc John F Bumsted mgr (206) 1537 Main
Guardione Antonio (Lena T) meat 165 Hancock h 167 do
—Salvatore r 167 Hancock
Guarnera Carmela M wid John h 94 Beaumont
—Joseph R (Beatrice P) (Delehanty Drug Store) 158 Rifle h 185 Hartford ter
—Thomas J slsman 38 Mill r 94 Beaumont
Guarnieri Elizabeth M Mrs h (5) 23 Holland
—Julius A clk Westinghouse r 23 Hiawatha
Guartha Charles chauf 22 Maplewood ter r 633 Belmont av
Guay Arila (Peggy) constrwkr h 84 Abbe av
—Joseph W weaver Holyoke r 78 Healey 10
—Leonard D (Pauline J) mach opr Thompsonville Conn h 21 Oswego
—Lillian E wid Charles R h 441 Eastern av
—Pauline J Mrs emp 33 Morris r 21 Oswego
Guazzaloca Philip A lathe opr 3664 Main h at W Springfield
Guazzerotti Aldo M slsman 1435 Main r 94 Seymour av
—Joseph (Carmella M) janitor 63 Chestnut h 94 Seymour av
—Lorraine M clk MMLInsCo r 94 Seymour av
Gubala Frank student r 202 Worcester 10
—Leo J (Victoria S) welder CVMfgCo h 202 Worcester 10
—Mieczeslaw r 202 Worcester 10
Gubbell Della wid Louis h (576) 2132 Main
Gubbins Anna J wid Frederick W h (3) 260 Pearl
—Clara F r (3) 260 Pearl
—Frederick J immigration insp USGovt r (3) 260 Pearl
Guczek Albert (Balbina) assembler Westinghouse h 565 Page blvd
—Edward bartender 43 Patton r 565 Page blvd
Gudaskas George J (Vivian) mech 95 Liberty h at Thompsonville Conn
Guenther Albert F (Marie) h 25 Terrence
—Anna E wid Emil h 334 Forest Park av
—Arthur F (Lenna F) dentist (507-508) 95 State h at Longmeadow
—Paul R (Julia L) rem to E Longmeadow
—Raymond H (Hilda P) asst treas Guenther & Handel Inc 7 Stockbridge h 115 Firglade av
—Walter E (Gertrude W) pres Guenther & Handel Inc 7 Stockbridge h 115 Firglade av

GUENTHER & HANDEL INC
Walter E Guenther pres Lilly G Pax sec-treas Ella G Surprise v pres Raymond H Guenther asst treas delicatessen and grocers 7 Stockbridge

Guerard Maurice (Oline) mech StRy h 323 Taylor
Guerice Louis restwkr r 18 Wight pl
Guerin Dorothy insp 300 Main r (6) 527 do
—George E (Gladys R) shipper 45 Pomona h 118 Patton
—Glenn R (Marion R) emp 1362 Main h 8 Brigade
—Herbert J emp storehouse public schools r 89 Chester
—Horace G (Dora) h 29 Central
—Isadore C (Mary A) h 69 Chester
—Joseph (Marie) slsman 1183 Liberty h at Chicopee Falls
—Maurice G r 64 Saratoga
Guernsey James H (Hope) clk (202) 1387 Main h at Longmeadow
—John S (Katherine H) h 143 Belmont av
—Katherine H Mrs clk-asst treas Day Lumber Corp 45 Fisk av r 143 Belmont av
Guerra Alfonso U pantryman 140 Chestnut h (3) 136 Congress
—Amelio A bartender W Springfield r 302 Armory
—Amelio A Mrs (Helen) died Jan 1 1950 age 24
—Anthony J meter reader 35 State h at Chicopee
—Gloria A r 302 Armory
—Mary Mrs died Oct 27 1949 age 61
—Robert A r 302 Armory
Guerrette Jerome J (Alvina M) emp MCCo h 64 Sargeant
Guerri Bruno M (Ines C) cutter emp 1897 Columbus av h 70 Knox
—Enrico (Elisa) fireman SGLCo h 128 Washburn
—Guido (Eleanor) emp A&PCo h 128 Washburn
—Sylvia r 128 Washburn
—Theresa marker 1897 Columbus av r 128 Washburn
Guerriero Assunta A Mrs stringer B-DCBCo h (2) 52 Wilcox
—Gloria A priv sec Westover Field r (2) 52 Wilcox
—Lewis S r (2) 52 Wilcox
Guerrin William E custodian 479 Chestnut r inq do
Guertin Albert G r 494 Wilbraham rd
—Albert L (Veronica C) grocer 313 Eastern av h 108 Florida
—Alphonse h (35) 786 State
—Anna A Mrs bkkpr 1474 Main r 179 College
—Bertha K Mrs tchr 95 Milton 10 h at Ludlow
—Charles E (Cecelia) eng W Springfield h 232 Commonwealth av
—Ernest r 237 East
—F C Ralph (Irene A) metallurgist CVMfgCo h 19 Milton 10
—Frank (Anna E) h 33 Milton 10
—Frederick H (Vivian R) chauf 93 Broad h 102 Putnam cir
—Gene R (Marilyn J) emp B&A h 98 Redlands
—George J (Helen D) h 33 Myrtle
—Georgianna insp Holyoke r 33 Milton 10
—Henry (Phoebe) h (4) 28 Morris
—Henry V (Joanne D) policeman h 331 Water 10
—Herve J (Delma B) slsman 355 Chestnut h at Holyoke
—Homer J (Dora A) mgr Chicopee h 240 Eastern av
—Jane wid Joseph food controller Hotel Highland r 4 Salem
—John A (Rita F) warehouse mgr Stop & Shop r 27 Hyde av
—John J (Madelyn A) warehouseman 75 Page blvd h 278 Commonwealth av
—Joseph A (Yvonne F) grinder BMTCo h 30 Narragansett
—Joseph O (Alice C) packer G&BMfgCo h 65 Buckingham
—Joseph R (Anna A) emp USA h 179 College
—Julia Mrs sewer Chicopee r 79 Sargeant
—Leonard A (Annette L) h 94 Essex
—Louis D (Clara) spinner Agawam h 29 Lexington
—Marilyn J Mrs emp 1275 Main r 98 Redlands
—Marion A sec to dean Spfd College r 25 Merrick av
—Mary M Mrs r 78 Charles
—Philip T (Rita V) custodian 479 Chestnut h 305 Water 10
—Raymond F (Mildred M) foreman GBCo h 263 Edendale
—Robert bus boy 461 Boston rd r 282 Commonwealth av
—Robert G student r 29 Lexington
—Robert L (Pauline L) car insp NYNH&H h 237 East
—Roland T (Lillian) chauf MCCo h 130 Main 10
—Trefle P (Ida L) h 63 Waverly
Guess Edward (Laura) h 180 Sharon
—Edward H experimentalwkr USA h (6) 254 Liberty
—John D r (6) 254 Liberty
—Mary M assembler Westinghouse h 453 Taylor
—Rosa M Mrs h (7) 159 Sharon
—William Jr emp 1200 Main r (7) 159 Sharon
—William J (Mary) foreman USA h 23 Pine st ct
Guest Claude E (Myrtice E) (Guest Pattern Works) 475 St James av h at Longmeadow
—Colin T (Anna M) paper cutter MBCo h 175 Bloomfield
—Edward r 43 Greenwood
—George r 1945 Main
—Henrietta wid Thomas r 48 Greenwood
—Pattern Works (Claude E Guest) 475 St James av
—Phebe R wid Harold r 37 Hartford ter
—William floorman 55 Stockbridge h 48 Greenwood
Guffanti Alexander J (Mabel M) pres Community Chest Inc 184 Mill and v pres Springfield Nat Bank 1531 Main h at Longmeadow
Guglietta Val V (Dorothy A) mgr 888 Main h at Hartford Conn
Gugliotta Veronica Mrs emp 395 Dwight h 31 Gardner
Guibord Mary L wid Joseph H furn rms 55 Ventura h do
Guidette Caesar died Jan 27 1950 age 69
—Clara M h 20 Leete
—Donald V (Amelia O) specialty mfr W Springfield h (6) 39 Kenwood ter
—Edward P (Mildred E) gasoline 512 St James av h 1273 Carew
—Elizabeth A steno 115 Dwight h at Longmeadow
—Gene A (Edith R) asst foreman USA h 35 Firglade av
—Gloria F clk 195 State h at Longmeadow
—Marie A priv sec (1022) 1387 Main r 1273 Carew
—Olga A sewing instructor 1414 Main r 94 Eddywood
—Phyllis M clk TelCo r 85 Firglade av
—Robert A (Lorraine S) mech 512 St James av h 157 Wilbraham av
—Theresa M wid Caesar h 94 Eddywood
—Victor L slsman W Springfield h 16 Dickinson
—Victor L Mrs (Marie B) died July 24 1949 age 69
Guidetti Frank G (Norma R) constrwkr 52 Hardy h 56 Montmorenci
—Geraldine D clk 5th fl 44 Vernon h at W Springfield
—Gisorina wid Antonio h 142 Eastern av
—Lucy C Mrs priv sec 34 Front 10 r 197 Nottingham
—Natale (Bruna R) fruit 197 Nottingham h do
—Oscar J (Helen C) assembler G&BMfgCo h 4 Brigade
—Trento V (Lucy C) slsman 826 Main h 197 Nottingham
Guidi Antonio J (Ida M) trucker Willimansett h 41 Beacon
—Claire A married Austin D Scott
—Eugene J (Mary C) sand and gravel Ludlow h 107 Brunswick
—Eva clk Boston r 1283 Carew
—Francis r 1283 Carew
—Jean M clk 1295 State h at W Springfield
—Joseph C (Louise A) h 62 Pendleton av
—Maurizio (Norma E) mason tender E J Pinney Co h 24 Columbia ter
—Nicholas N (Adele B) h 769 Worthington
—Secundo M (Eileen V) tester Westinghouse h 769 Worthington
—William P constrwkr r (8) 306 Dwight st ext
Guidon Mary A Mrs h 59 Auburn
Guiel Leon A foreman 142 Hancock h at S Hadley Falls
—Raymond E (Dorothy M) auto body repr Westfield h 58 Gardner
—Yolanda E artist emp 340 Main r 452 Hancock
Guihan John J (Clarice) janitor USA h 76 Bay

24 HOUR TELEPHONE ANSWERING SERVICE
Reliable Telephone Service
SPFD. 9-3838
CHIC. 502

PUNDERSON COAL CO. COAL-OIL-COKE - 145 State St., Tel. 4-5631
DELCO OIL BURNERS - *Sales and Service*

FIELD, EDDY & BULKLEY
1200 MAIN STREET
PHONE 4-1112
Insurance Service

Pine Point Motor Sales, Inc. STUDEBAKER Tels. 7-4335 - 7-4336
SALES SERVICE PARTS
1566 State St., Springfield, Mass.

GUIHAN
—John J Jr gas sta atdt 19 Bay r 76 do
—Thomas A slsman Detroit Mich r 76 Bay
Guiheen Anna T student r 77 Clantoy
—Catherine cook 134 Long Hill r do
—Kathleen C clk 11 Columbia ter r 77 Clantoy
—Kathleen M steno Westinghouse r 74 Huron
—Laurence F carp emp 220 Dwight r 74 Huron
—Mary A r 1423 Bay
—Mary P clk TelCo r 28 Mystic
—Maurice J (Mary C) foreman 3d fl 220 Dwight h 74 Huron
—Maurice J Jr (Marie J) student h 126 Osborne ter
—Michael (Mary) h 28 Mystic
—Patrick J (Anna C) emp city h 77 Clantoy
Guilbault Arthur A (Jennie A) clk 306 Taylor h 15 Summit
—Rene J (Adrienne E) emp Westinghouse h 141 Patton
—Robert O (Hilda C) slsman 1051 Main h 23 Sheldon
—Wallace J (Una C) supv USA h at Willimansett
Guilbert Anna E wid Petter r 21 Howes
—Emanuel G (Roselina M) foreman B-DCBCo h 81 Kingsley
—Joseph A ticket agt Windsor Locks Conn h 21 Howes
—Lucien E designer NY r 81 Kingsley
—Marcelle F chauf 55 Emery r 21 Howes
—Raymond A clk 203 Liberty r 81 Kingsley
—Remi F (Bertha E) fireman E Hartford Conn h 43 Herman
—Theresa B typist B-DCBCo r 81 Kingsley
Guilbo Joseph A (Nora M) emp A&PCo h 75 Bay
Guild Bag Corp Benjamin Weitz pres-treas handbag mfrs 18 Park
—L Curtis student r 47 Westford cir
—Lawrence W (Helen M) rep Kennametal Inc (316-317) 1537 Main h 47 Westford cir
—Stanley V rem to NY
Guilderson George A h 417 Plumtree rd
Guilfoil—see Gilfoil
Guilford Celia Mrs r 26 Lillian
—Ethyl G T wid Leo E r 75 Yale
Guilfoyle Mary r 41 Mulberry
Guillans Jean A Mrs dental asst (307) 1537 Main r 24 Bushwick pl
Guillemette Joseph E (Ellen G) emp 72 Carew r 45 Orlando
Guillotte Emilien J (Anna F J) chauf 145 State h 105 Powell av
Guilmain Blanche A wid Frank r 56 High
—Gertrude C packer 115 Lyman r (6) 52 Wilcox
—Homer M (Lorraine A) wirewkr CBWWks h 475 Bay
—Joseph M (Irene N) real est agt h 240 Central
—Marcel J (Nora) emp 328 Columbus av h (6) 52 Wilcox
—Marguerite E r 240 Central
—Oscar R (Mary E) constrwkr h 37 Central
Guilmette Albert L (Mary) stockman 370 Albany h at Westfield
—Mervin G (Augusta) painter 72 Beaumont h 20 Longfellow ter
—Robert J (Doris B) toolmkr 4th fl 34 Hampden h (7) 92 School
Guilsham Henry W slsman r 56 Quincy
Guimond Dora L Mrs clk 616 Berkshire av r 43 Rollins
—Frank student r 43 Rollins
Guindon Arthur (Gertrude A) tester Westinghouse h 30 Clantoy
—Arthur F (Elsie G) guard Westinghouse h 32 Clantoy
—Barbara G r 19 Eldridge
—Carl P (Kathryne L) ins agt (412) 1200 Main h 19 Eldridge
—Earl A (Helene J) h 632 Union
—Gwendolyn N r 19 Eldridge
—Laura wid Henry h (435) 2142 Main
—Mary D Mrs clk 32 Stevens r 25 Sachem
—Mary E clk (401) 145 State h at W Springfield
—Virginia E Mrs mach opr Chicopee r 24 Stafford
Guiney Cecelia M steno 81 State h at E Longmeadow
—Fred J (G & S Service Station) 905 Belmont av h at E Longmeadow
Guion James L (Dorothy S) colonel USArmy h 1 Armory sq
Guistina Albert D (Mafalda) mach AmBCorp h 293 Abbott
—Angelo A chauf 302 Locust r 293 Abbott
—Anna B Mrs tchr 357 Hancock r 179 Dickinson
—Peter D (Anna B) claim adjuster (613) 1387 Main h 179 Dickinson
—Raymond D (Madeline) baker 355 Chestnut h at N Agawam
Gula Anne assembler 3664 Main h at Chicopee Falls
—Joseph J (Agnes S) tchr Ludlow h 14 Parker 10
Gulian Andrew J (Mary A) supv SGLCo h 155 Bay
Gulbrandsen Arne (Anna N) foreman 145 Chestnut h 103 Clough
Gulf Oil Corp—see Gasoline and Oil Service Stations—Classified Directory
Guliano Michael (Mary A) shipper DMCo h 141 Johnson
Gullaci Antonio (Mary) h 93 William
—Catherine wid Vincenzo pres-treas Columbus Cafe Inc 1127 Columbus av h 63 William
Gullatt Howard (Ann M) (Howard Cleaners) 2560 Main h at W Springfield
Gullberg Agnes H sign writer 1414 Main r 62 Malden
—Albin H (Hilda J) mach E Longmeadow h 62 Malden
—Harold A (Doris E) pres Broad's Delicatessen Inc 128 Spring h at E Longmeadow
—Henry A (Olga L) clk 117 Spring h 18 Princeton
—Olga L Mrs nurse 18 Princeton r do
Gullette Ralph W Rev (Margaret C) pastor A M E Zion Church h 75 Wilbraham av
Gulley Edward rem to Maine
Gullick Mamie wid Hammond h 72½ Greenwood
—Roger J (Hermione S) auto trimmer W Springfield h 72½ Greenwood
Gullifer Wallace I emp 152 Lyman h at Agawam
Gulluni Antonio (Anna) mach adjuster USA h 69 Meltzer
—Dominick F fireman SFD r 90 Gardner
—Frank r 69 Meltzer
—Theresa M wid Carmen assembler B-DCBCo h 90 Gardner
Gulman John F h 141 Bloomfield
Gulow Beverly G Mrs dental asst (500-501) 1537 Main r 95 Sumner av
—Robert A Jr (Beverly G) slsman r 95 Sumner av
Gumble Frank W (Mabel H) slsman 395 Dwight h 9 Temple

Gumble Wolcott W
(Elizabeth B) realtor auctioneer appraiser insurance and property management 57 Vernon tel 2-4112 and director Springfield Area Rent Office of Housing Expediter (402) 1597 Main h 98 Cornell—See Front Cover and p 233

Gumlau Clarence J (Beatrice A) emp 28 Morris h 79 Central
Gumlaw Earl A (Mabel A) bus opr 61 Massasoit h 53 Orleans
—Ernest J (Ruth R) h (8) 290 Franklin
—Israel J (Katherine W) h (2) 521 Union
—Joseph slsman 22 Taylor r 529 Union
—Joseph H (Dora F) h 95 Central
—Lawrence (Margaret M) rest Amherst h 19 Arch
—Luther H (Leona R) chauf W Springfield h 532 Union
—Margaret M Mrs emp AmBCorp h (18) 2851 Main
—Peter G (Flora) janitor IMCo h 722 Union
—Venita wid Frederick A insp AmBCorp h 30 Hunt
Gumula Sigmund (Stella A) mach opr AmBCorp h (5) 33 Arch
Gumulka Mary housewkr r 27 Devens 10
Gundersdorf George N (Anne G) mgr (38) 182 State h 154 Longhill
Gunderson Marie J pharmacist 14 Orange h at Holyoke
Gunn Amelia I emp 1433 Main h 72 Congress
—Anna C wid James r 77 Ardmore
—Anna E Mrs bkkpr 125 Main h at E Longmeadow
—Daniel J r 73 Pearl
—Ethel P clk 85 Chestnut h at Chicopee Falls
—George W (Annette M) foreman Westinghouse h 66 Ardmore
—Howard A r 25 Cass
—Josephine M Mrs folder 61 Franklin r 25 Cass
—Lillian wid Harold h 83 Juincy
—Robert M r 77 Ardmore
—Russell E (Miriam J) office mgr 296 Main h 33 Alberta
—Wilfred T (Stella) slsman 120 Oakland h at Chicopee
—William G supt 2100 Roosevelt av h at Suffield
Gunn's Blk 473-477 State
Gunter Robert H (Lillian M) brakeman B&M h 12 Cameron
Gunther Elizabeth wid Paul E h 35 Stuart
—Ernest J (Albertine M) asst foreman MCCo h 3 Beacon
—Thomas C (Adeline L) grinder W Springfield h 168 Alden
Gunsberg Isaac S (Lucille S) slsman 1541 Main h 83 Firglade av
Guptill J Arthur (Sara M) tchr 235 State h 127 Albemarle
Gurdon Bill Hall 44 State
Gurck Mitchell r 18 Nagle 10
—Stanislaw (Katarzyna) h 18 Nagle 10
Gurka Bros (Sigmund M Edwin P and Lewis J) whol produce 201-203 Chestnut
—Edwin P (Angelina) (Gurka Bros) 201 Chestnut h at Chicopee
—Henry W (Frances A) mach MDFCo h 66 Cass
—Lewis J (Stella L) (Gurka Bros) 201 Chestnut h at Chicopee
GURKA
—Sigmund M (Catherine) (Gurka Bros) 201 Chestnut h at Chicopee
—Stanley F (Edwina J) diemkr Willimansett h 77 Phillips av
—Walter L (Anna G) fireman B&A h 98 Bond
Gurkoski Florence Mrs nurse 34½ Harrison av r do
Gurl John T rem to New Bedford
Gurland Harry B (Doris F) physician 447 Sumner av h do
Gurley Agnes wid John r 7 Akron pl
—Earl R (Elizabeth M) slsman Wisconsin Ill h 7 Akron pl
Gurney Claire B steno 100 Alderman r 77 California av
—Edward E (Mary E) roofer 36 Laurel h 16 Calais pl
—Elmer A (Hope B) chemist MCCo h 64 Carew ter
—Howard R (Blanche U) (Gurney's Service Station) 1209 Sumner av h 77 California av
—Kenneth L draftsman r 170 Parkerview
Guros John R emp 122 Chestnut r do
Gurski Edward J (Frances R) clk LM&SCo h 47 Devens 10
—Evelyn M clk Federal Intermediate Credit Bank r 16 Dalton 10
—Helen H laboratory technician (405) 20 Maple r 60 Devens 10
—Walter J (Jadwiga H) caretaker LM&SCo h 60 Devens 10
Gurtin Daniel A (Dolores) rem to W Springfield
Guruff Joseph r 34 Salem
Gurvitch Eleanor clk 14 Vernon h at Holyoke
—Eli (Sadie E) wood Chicopee h 37 Fort Pleasant av
—Joseph E (Florence L) slsman Chicopee h 37 Fort Pleasant av
Gus's Lunch (Augustino R Saracino) 937-939 Main
Gushue Elmer P (Alice C) mach opr AmBCorp h 36 Ardmore
Gusky Jan died Aug 21 1949 age 74
Gussie's Beauty Shoppe (Mrs Gussie D Jenkins) 22 Ferry
Gustafson Alice rem to Ware
—Alice E r (4) 77 School
—Arthur chauf 999 Page blvd h 630 Carew
—Carl B (Anna T) emp B-DCBCo h 16 Piney pl
—Carl E (Mary L) painter MMLInsCo h 111 Fenwick
—Carl E (Rose M) painter r 68 Sargeant
—Carl O (Marie S) molder CVMfgCo h 15 Schuyler
—Charles S linotype opr Spfd Daily News h 90 Elliot
—Clarence A (M Bernice) h 48 Putnam cir
—Clinton R (Florence J) toolmkr VNCo h 63 Biltmore
—Edward P (Dorothy) repairman TelCo r 580 State
—Einar T (Yvonne M) painter h 40 Carew
—Florence J Mrs emp trust dept Third Nat Bank and Trust Co of Spfd r 63 Biltmore
—Grace M Mrs r 580 State
—Gusta N (Irene Z) assembler Westinghouse h 83 Hamburg
—Karl H (Ebba E) rem to E Longmeadow
—Robert E (Alice G) h 118 Cedar
—Rutger B h 7 Marlborough
—Signhild V tchr 235 State h (2) 196 Central
—Sophia rem to Bronx NY
—Walter (Florence) rem to E Longmeadow
—Wanda B Mrs reporter 276 Bridge h 90 Elliot
—Y Alfred (Anita B) mach Westinghouse h 172 Whittum av
Gustafson Kerstin emp 146 Long Hill r do
Gustavich Adam (Magdelina) emp 1634 Main h 52 Washburn
—Vincent J emp B&A r 52 Washburn
Gut Walter J (Helen C) millhand h 28 Osgood
Guthier Edwin O (Mary F) h 115 Essex
—Hugo B (Helene A) tool crib atdt 3664 Main h at Holyoke
Gutenskey Morris r 44 Copley ter
Gutfarb Mandell mach 54 Colton h at W Brookfield
Guthrie Agnes 511 Trafton rd r do
—Fence Co (Frank G Guthrie) 765 Columbus av
—Frank G (Bernice E) (Springfield Fence Co) 939 Columbus av and (Guthrie Fence Co) 765 do h at Longmeadow
—Gerald L student r 76 Somerset
—John W (Mary L) supt 297 Plainfield h 308 Gillette av
—Lillian M wid William G h 26 Talcott
—Minnie I wid James C h 42 Cambridge
—Olive K r 42 Cambridge
—Virginia tchr 31 Kensington av r 444 Central
—William G Jr (Dorothy) roller MCCo r 26 Talcott
Gutkawski Benjamin (Dorothy B) assembler E Longmeadow h 754 White
Gutkowski Constance J Mrs priv sec 12 Court House pl r 15 Dalton pl
—Edward F (Constance J) assembler E Longmeadow h 15 Dalton pl

● AMERICAN ORIENTAL
● WILTONS
● AXMINSTERS
● BROADLOOM, Wall to Wall
WHITE RUG CO.
1123 State St. - Springfield, Mass.
TELEPHONE 2-8058
● EXPERT REPAIRING
● MACHINE BINDING
● OVERCASTING
● FRINGING

SALES
RENTALS
MORTGAGE LOANS
EDW. J. MURPHY CO., INC. - REALTORS
1537 MAIN STREET - Telephones 3-3147, 3-3148
MANAGEMENT
APPRAISALS
INSURANCE

GUTKOWSKI
—Walter J (Jeannette P) mech 707 Dickinson h 66 Brighton
Gutoski Alexander L (Josephine J) wrecker Chicopee h 19 Underwood
Gutowski Adele Mrs mach opr PPCo (443) 2142 Main
—Albin (Adele) h (443) 2142 Main
—Andrew M (Genowefa) buffer USRCo h 193 Hampshire 10
—Apolonia J wid Stanley h 108 Greenwood
—Edward M in USNavy r 108 Greenwood
—Genowefa Mrs splicer USRCo r 193 Hampshire 10
—Joseph J (Natalie H) meat cutter 2092 Main h 113 East
—Joseph J Jr clk A&PCo r 113 East
—Roman emp MCCo r 1853 Main
—Stephen constrwkr r 22 10th
Gutt John (Orpha L) mach opr 3664 Main h at Westfield
Guy Albert N h (28) 413 Belmont av
—Albert N Jr clk 355 Chestnut r (28) 413 Belmont av
—Charles E emp city h (374) 2132 Main
—Donald B (Frances) sls rep (210) 115 State h at E Longmeadow
—Dorothy I cashier 140 Chestnut (6) 931 Worthington
—Hattie J personal shopper 1414 Main h (6) 931 Worthington
—Lucy wid Charles h 141 Hancock
—May wid Raymond D r 60 Ingersoll Grove
—May J wid Edward F r 43 Crest
—Ralph E (Julia A) trucker 21 Cypress h at Chicopee Falls
—Raymond W (Lillian M) asst sec W Springfield h 10 Marengo pk
—Raymond W Jr acct Hampden r 10 Marengo pk
—The apts 40 Woodside ter
Guyer C Irving (Alice L) pres-treas C Irving Guyer Co Inc 424 Worthington h 58 Rockland

GUYER C IRVING CO INC
C Irving Guyer pres-treas automatic heating and oil burners refrigeration and air conditioning distributors of Kooler-Keg Beer Cooling Systems sales and service automatic Motorstokors 424 Worthington tel 9-4461 night service 4-3875 2-8920 2-8370—See p 248

—George F mgr 500 Belmont av r do
—Gerald F mech 460 Walnut r 1950 Allen
—James C insp B&A r 21 Sylvan
—Mary E married Miles A Buckley rem to NY
—Ralph A (Catherine E) auto repr 460-462 Walnut h 1950 Allen
—Walter J (Edna M) bartender 485 State h 59 Spring
Guyett George A (Muriel S) clk MMLInsCo h 1407 State
—Josephine wid Fabian h 76 Benton
Guyette Albert M (Emma) h 199 Worcester 10
—Alfred (Virginia) cashier (414) 1537 Main h at Westfield
—Burt chauf 80 Hancock r 178 do
—Clifford A (Kathleen M) h 817 Dickinson
—Donald F (Margaret A) student h 62 Harrison av
—Harry J (Lena P) h 33 Hamlet
—Herbert A (Dorothy W) mech 382 Dwight h 126 Page blvd
—Lionel N (Ann L) driver 55 Randall pl h 47 Savoy av
—Margaret A Mrs clk 74 Park r 62 Harrison av
—Nellie S wid Napoleon emp 34 Front 10 r 288 Centre 10
—Wilfred A chauf MCCo 78 Healey 10
—see Goyette
Guymup John A polisher Chicopee Falls h 54 Border
—John A Jr warehouseman 40 Albany r 95 Laurence
—Laurette R r 43 Border
—Raymond T r 37 Border
Guyon Alphonse E clk CVMfgCo h 131 Berkshire 10
—Exilda wid Alphonse r 131 Berkshire 10
Guyott Irene F rem to E Longmeadow
Guyotte Charles A carp CVMfgCo r 163 Wilbraham av
—Nelson C (Gladys E) emp MCCo h 163 Wilbraham av
Guyton Harold F (Margaret H) eng 3664 Main h at W Springfield
Guz Francis S draftsman W Springfield r 46 Alfred
—Joseph F (Estale M) meat packer Chicopee h 46 Alfred
Guzek Thaddeus A (Genneviere M) mgr Chicopee Falls h 77 Sterling
Guzik Benjamin emp CVMfgCo r 139 Verge
—Frederick (Romania) mach opr MDFCo r 20 Prospect
—Helen A Mrs slswoman 1342 Main h at Chicopee
—Irene clk (203) 95 State r 139 Verge
—Irene F clk 45 Warwick h at Chicopee

GUZIK
—Jacob A (Jagwiga M) polisher Chicopee Falls h 139 Verge
—Mary A r 139 Verge
—Michael K (Constance) mach W Springfield h 20 Prospect
Guzowski Victor S (Helen K) dentist 49 Parker 10 h 32 Welland rd 10
Guzzo Anthony T (Sophie M) maintenanceman MCCo h 67 Cambridge
—Joseph J clk 1085 State r 67 Cambridge
Gwinnell Edward C M (Sadie E) mach opr Westinghouse h 116 Marlborough
—Edward J floor boy MBCo 17 Webster
—Edward L (Kathleen) mach Smith & Wesson Inc h 125 Ashbrook
—Henry J (Ella M) h 17 Webster
Gwozdik Nellie A Mrs plasticwkr 34 Front h 250 Worcester 10
Gwozdz Alice E rem to Chicopee
—Edward emp MCCo r 119 Westford av
—Felix T clk NYNH&H h 119 Westford av
—John F mech 676 Page blvd r 108 Cherrelyn
—John J (Gladys J) mach opr MDFCo h 108 Cherrelyn
—Katarzyna wid Tadeuz r 119 Westford av
—Michalina wid Andrzej rem to Chicopee
—Nicholas E (Josephine A) clk PO 436 Dwight h at Chicopee
—Philomena proof reader 21 Cypress r 119 Westford av
—Sophie wid Michael rem to Chicopee
—Stephen foundrywkr 164 Birnie av h 58 Fisk av

Gypsum Wallboard
A Bollard Sons Inc dealers 495 Oak 10—See opp Title Page and p 76

Gzelusniak Andrew F diesel repr 3664 Main h at Chicopee
Gzimalowski Donald tallyman 363 Eastern av r 109 Middlesex
—Felix F (Florence V) emp 331 Liberty h (12) 15 Melrose
—Felix F Jr (June) rem to N Adams
—Katherine wid Anthony A h 24 Ina
—Zigmont A (Emma H) slsman 363 Eastern av h 109 Middlesex

H & G MARKET (Harold and George Vinick) grocers 1205 Sumner av
H & H Service Station (Harry F McKinney) 635 State
H & L Home Equipment Co (Hyman W and Louis Abrams) 1393 Dwight
Haag Jeannette Corset Shop (Mrs Jeannette F Haag) 315 Bridge
—Jeannette F Mrs (Jeannette Haag Corset Shop) 315 Bridge h at N Wilbraham
Haapanen Eino A (Helga M) chief eng VNCo h 42 Red Stone dr

HAARMANN STEEL CO
Julius A Scheibel pres-treas Charles W Carroll v pres Dorothy A Scheibel sec structural steel works and ornamental iron mfrs office and works Meadow n Ducharme av Willimansett mail address PO Box 206 Holyoke—See p 257

Haarmann Francis G (Mary) junk Round Hill h do
—Gustave L (Albertine F) grinder MDFCo h 1370 Dwight
Haas Adrian J (Lucille) h 1157 Boston rd
—Alexander R (Shirley G) h 88 Webber
—Amy D wid George h 165 Essex 10
—Ernest W foreman 35 State h at W Springfield
—Herman O (Mildred A) printer DMCo h 56 Kenyon
—Jacob r (3) 52 Pearl
—Johanna wid Paul emp 33 Morris h 13 Etna ct
—John C (Ruth A) slitter MCCo h 56 Kenyon
—Joseph (Anna) baker Kimball Hotel and grocer 10 Denton cir h 16 do
—Karl F (Alice M) clk StRy h 2431 Roosevelt av
—Lawrence r 48 Pearl
—Max R (Klara H) mach MCCo h 56 Kenyon
—Paul rem to Hazardville Conn
Haase Harry (Goldie W) slsman 770 State h 65 Belmont av
—Heinz M (Gladys C) toolmkr TMCo h 37 George
Haaser Charles B (Jeanette M) radio announcer WMAS h 1978 Page blvd 10
Habel Douglas P student r 53 Morningside pk
—Eleanor M clk 1341 Main r 53 Morningside pk
—Fred (Lena S) asst actuary MMLInsCo h 53 Morningside pk
—Harry (Bertha V) lieut SFD h 44 Alvin
—William F (Margaret R) fireman SFD h 39 Virginia
—William H (Sarah T) dist mgr 285 Liberty h 38 Sherbrooke
Haber Evelyn L clk 1205 State h at Willimansett
—Fred H (Cecelia M) mach 3664 Main h at Chicopee Falls

HABER
—Vogimas F (Irene S) foreman 38 Walter h at Chicopee
Haberlin James H (Viola E) h 14 Dresden
Haberman Gilbert A slsman 17 Pearl h at Longmeadow
—James C pres-treas James C Haberman Inc 17 Pearl h at Longmeadow

HABERMAN JAMES C INC
James C Haberman pres-treas general agents United Life & Accident Insurance Co of Concord NH and Continental Casualty Co dependable insurance 17 Pearl tel 4-7326

Habich H J Inc
Henry J Habich pres Walter E Anderson treas acoustic contractors distributors of Armstrong Cork 429 Walnut tel 7-2391—See p 104

—Henry J (Dorothy) pres H J Habich Inc 429 Walnut h at Longmeadow
Habicht Albert in USMarines r 162 Plainfield
—John T (Caroline T) window cleaner 127 Cass h do
—Michael (Loretta B) porter A&PCo h 45 Lowell
—Stanley in USMarines r 162 Plainfield
—Thomas J r 162 Plainfield
Habin Alice B Mrs steno (203) 340 Bridge 111 Merrimac
—Eugene G (Emma B) h (7) 64A Osgood
—Theodore A (Alice B) gauge and diemkr 145 Chestnut h 111 Merrimac av
Habinowski Anna P Mrs h 666 Newbury
—Edward H (Elizabeth G) mach opr AmBCorp r 666 Newbury
—Jessie F r 666 Newbury
Habshi Joseph r 1853 Main
Hachadourian Albert L student r 14 Silas
—Alfred C tester Westinghouse r 14 Silas
—Constantine (Ramna M) welder CBWWks h 14 Silas
—Edward A (Helen M) prod eng E Hartford Conn h 253 Mill
—George (Sadie B) contr 10 Chatham h do
—Robert J insp Westinghouse r 14 Silas
Hachey Armand C (Katherine A) auto mech 48 Winter h 2689 Columbus av
—Armand J (Juliette B) upholsterer Salvation Army h 46 Plymouth
—Camille far 1400 State r do
—Joan M r 46 Plymouth
Hachigian Haig H clk W Springfield r 56 Dearborn
—Popken J (Vart) mgr 1029 State and pres W Springfield h 56 Dearborn
—Varter wid Guerierre r 56 Dearborn
—Vasken see W Springfield r 56 Dearborn
Hack Frank Jr bus opr StRy r 291 Dwight rd
—Margaret M clk AmBCorp r 291 Dwight rd
—Tillie C wid Frank h 291 Dwight rd
Hackett Archibald A (Margaret E) carp h 27 Charter av
—Charles E (Una M) letter carrier 436 Dwight h at Wilbraham
—Charles W (Mary E) painter 324 Day h do
—Clarice M Mrs clk 47 Federal r 48 Kensington av
—Edward L r 27 Charter av
—Elizabeth Ann nurse Northampton r 77 Dartmouth
—Ernest condr B&A r 1871 Main
—Grace Mrs h 33 Caldwell pl
—Harold L (Stella S) glazier h 88 Northampton av
—Harry died Dec 25 1949 age 63
—Howard W (Jeanne C) pharmaceutical rep h 73 W Alvord
—Irene M clk 75 Page blvd h at Agawam
—Joan P dental asst (1A) 820 State r 205 College
—John (Thelma K) emp TelCo r 260 Parker 10
—Joseph W r 27 Charter av
—Leo A (Thelma S) master mech MCCo h 77 Dartmouth
—Lillian S wid Harry r 88 Northampton av
—Luther D (Madeline E) clk PO h 21 Bernard
—Mark F died Feb 19 1950 age 51
—Raymond W (Clarice C) emp 28 Belle h 48 Kensington av
—Robert A meter repairman's helper SGLCo 27 Charter av
—Ruth T mach opr B-DCBCo r 27 Charter av
—Thelma M wid Mark F h 205 College
—Thomas r 1976 Main
Hackleman Stanford E (Alyce M) mach W Springfield h 121 Jefferson av
Hackman Cecil M (Marie) mach opr USRCo h 7 Boundary pl
—Charles N r 7 Boundary pl
—Claudine Mrs r 7 Boundary pl
—Lindsay H mach opr Westinghouse r 7 Boundary pl
—Mildred r 7 Boundary pl
Hackney Ivan slsman 15 Page blvd h at Wilbraham
Hackwell Garnett W lumber (516) 1537 Main r 25 Ozark

FRIGIDAIRE
Household Appliances
New England Jobbers for Washing Machine Parts
Service Dept. and Show Room: 48 DWIGHT ST.
TELEPHONE 7-4741
C. J. Roberts Engineering Company

PARK CLEANERS and DYERS, Inc.
"Dry Cleaning As It Should Be Done"
Office and Works: 106 Kensington Ave.
Springfield, Mass. PHONE 6-5476

MACMILLAN & SON - REALTORS 154 Broadway Tel. 6-8338

REAL ESTATE PROPERTY
SERVICE MANAGEMENT
WHITE SERVICE CORPORATION
TELEPHONE 2-5109 496 BRIDGE STREET, SPRINGFIELD

Hadank Edna L wid Bernard r 37 Groveland
—Walter A (Dorothy L) mach opr 124 Switzer av h 11 Farley
Hadd Arnold S (Ethelbert B) custodian City Hall h 26 Dexter
—Arnold S Jr teller Spfd Nat Bank r 26 Dexter
—Carol J steno 365 State r 21 Haumont
—Elizabeth M renovator 93 Orleans r 26 Dexter
—Nelson (Irene P) printer HC&PCo h 4 Ormsbee
—Raymond H (Mary E) assembler Westinghouse h 20 Myrtle ter
—William O (Margaret E) grocer 390 Allen h 21 Haumont
Haddad Albert J tailor emp 162½ Chestnut r 36 Wait
—Dolores C married Joseph Gustin rem to New Britain Conn
—Jessie M hairdresser 1477 Main h at W Springfield
—Marshall J (Helen M) eng W Springfield h 16 Harriet
—William J (Eva M) tailor emp 162½ Chestnut h 36 Wait
Hadden Charles F (Clarice I M) ins agt (304) 44 Vernon r 2612 Main
—Clarice I M riveter AmBCorp r 2612 Main
—Ethel R wid James J h (8) 15 Melrose
—Frank B (Gladys G) insp StRy h 2612 Main
—Howard F (Shirley M) chauf 225 Hickory h 41 Dorset
—Kenneth r (8) 15 Melrose
—Raymond (Margaret) mach W Springfield h 427 Walnut
—Robert J r (8) 15 Melrose
Haddican William W (Helen E) h 9 Melbourne
Haddon Alexander W (Helene H) rep VanStrum & Towne Inc (506) 1387 Main h (7) 127 Sumner av
—Hall apts 663 State and 8 Terrence
—Marjorie A Mrs r 295 Boston rd
Hadeler Frederick H h 20 Summit
—Henry W (Dorothy W) route slsman 294 Plainfield h 40 Summit
Hadenchuk John G (Gertrude L) asst foreman MCCo h 7 Ogden IO
Hadley Carlton R h (3) 935 Main
—Clarence M mgr 309 Bridge h (1) 76 Byers
—Co The Bertram Shatz mgr furniture 1330 Main warehouse 11-17 Cross
—Edward A (Edith N) condr B&A h 130 Sylvan
—Furniture Co Steve W Bardie mgr 44 Willow
—Jane F Mrs clk (319) 36 Court r 59 Buckingham
—Katharine P Mrs tchr 263 Alden h at Longmeadow
—Leonard (Katherine) demonstrator Hartford Conn h 95 Merida
—Norman E (Laura E) water tender WMamElecCo 21 Herman
—Rita rem to NY
—Robert F (Helen C) mach E Longmeadow h 111 Arthur
—Walter B (Dardanelle) slsman h (3A) 75 Long Hill
—William B dist rep (225) 172 Chestnut r (3A) 75 Long Hill
Hadlock Adelaide M clk MMLInsCo r 17 Standish
—Karl E (Anne G) elev starter 1414 Main h 17 Standish
Hadro Emil A maintenanceman Federal Land Bank 310 State h at Ludlow
Haentjens Josephine h 156 Northampton av
—Mary A r 156 Northampton av
Haetinger Richard M (Florence B) clk 2121 Main h 249 S Branch pky
Haeussler Jacob J (Lydia) h 94 Monmouth
Hafer Thomas W (Elisabeth L) supt 311 Page blvd h (E) 156 Maple
Hafey Alice M Mrs priv sec USA r 254 Commonwealth av
—Daniel P (Alice M) supv USA h 254 Commonwealth av

Hafey Francis I
(Mary G) (Hafey Funeral Service) 494 Belmont av h 98 Bellevue av—See Back Cover

HAFEY FUNERAL SERVICE
(FRANCIS I HAFEY)
FUNERAL DIRECTORS
494 BELMONT AV
—See Back Cover

—Jerome T h 381½ Chestnut
—John J r 3 Greenwood
—Patrick J h 3 Greenwood

HAFEY
—Patrick J Mrs (Mary R) died Feb 10 1950 age 65
—Therese M clk 47 Federal h at Chicopee
—William A asst funeral dir 494 Belmont av 98 Bellevue av
Haff George W (Dorothy E) tester USA h 80 Euclid av
—Harry E (Jessie M) h (4) 92 School
—Robert M student r (4) 92 School
Haffke Clara S wid Emil J h (39) 11 Noble
Hafka Louis H (Angeline T) (Lou's Auto Exchange) 85 Boston rd h 53 Mayflower rd
Hafner Casper Rev missionary r 240 Long Hill
—Charles (Elizabeth) truck driver 259 Page blvd h 435 Walnut
—Prudence Mrs housekpr 11 Dawes
—Walter J (Nealon) mech 188 Liberty h 34 Florence
Hagan John T (Marguerite R) slsman Boston h 225 Cambria
—Margaret E r 85 Spring
Hagberg Anna M Mrs h 47 Shillingford
—Elberta C Mrs (Elberta's Beauty Salon) 11 Preston r do
—Emma N wid Carl h 74 David
—Lillian E bkkpr Hartford Conn r 74 David
—Otto E (Naomi A) h 654 Newbury
—Waldemar E (Elberta C) pilot instructor h 11 Preston
Hagbron Carl cook 70 Chestnut r 15 Orleans
Hageman Herman V (Elsie M) assembler Chicopee Falls h 26 Kingsley
—Herman V Jr (Marion G) mach opr Chicopee h 8 Wyatt
—Ida M office sec (22) 333 Bridge r 26 Kingsley
Hagen Arthur L student r 14 Dixwell
—Elinore P clk TelCo r 14 Dixwell
—Henry G (Helen P) eng TelCo h 14 Dixwell
—James F (Anna L) chauf 115 Lyman h 2433 Main
—John G slsman h 179 College
—Paul G (Blanche J) emp 29 Worthington h 28 Boyer
—Per (Alma) kiltman HGWCo h 405 Plainfield
—William L (Ernestine H) tchr 35 Eastern av h 93 Clarendon
Hager Alfred R elev opr 2142 Main r (668) do
—Elizabeth M wid Otto W janitor 90 Wilbraham rd h do
—Frances L Mrs tel opr TelCo r 234 Pearl
—Harold O (Gertrude A) supv Chicopee h 16 Dickinson
—John F (Charlotte H) mgr (209) 44 Vernon h (1A) 87 Long Hill
—John S Jr (Frances L) student r 234 Pearl
Hagerman Walter L (Lois T) rem to Albany NY
Hagerty Catherine A wid Patrick F h 60 Cleveland
—Daniel J (Katherine R) h 40 Talcott
—Edward P in USNavy r 21 Wendell pl
—Eleanor M office sec (8) 18 Vernon r 21 Wendell pl
—John A (Margaret E) supt of deliveries ASCo h 21 Wendell pl
—Patrick D driver ASCo r 38 Lombard
—Robert F emp 71 Colton r 21 Wendell pl
Hagg Hilda S wid John A housewkr h 268 Orange
Haggedorn Maxwell E (Marie T) physician SHosp h (A) 64 Lionel Benoit rd
Haggerty Alice R Mrs clk 1354 Main h at Chicopee
—Alice R Mrs packer 1 Extract pl h 298 Dwight st ext
—Bernard L mgr W Springfield r 668 Liberty
—Catherine typist G&BMfgCo r 176 Prentice
—Charles J r 53 Langdon
—Daniel r 170 Eddy
—Francis I (Mary A) physician 42 Ledyard h do
—Frank A (Harriet E) insp MDFCo h 52 Gold
—Genevieve T Mrs laboratory technician 44 Chestnut r 101 Grenada ter
—James (Rose M) toolmkr G&BMfgCo h 176 Prentice
—James J (Genevieve T) pipe layer SGLCo h 101 Grenada ter
—Jerome J (Mary A) h 668 Liberty
—Jerome J Jr field rep Pittsfield r 668 Liberty
—John B (Erin A) contr 21 Lyndale r 171 St James av
—John E (Ellen T) emp 78 Hillman h (1) 282 Central
—John F clk W Springfield r 668 Liberty
—John J (Lillian R) letter carrier h 26 Niagara
—John J (Mary) pres-treas W Springfield h 195 Rosewell av
—Joseph B (Alice T) bricklayer r 108 Mooreland
—Julia M r 9 Grant
—Julia M wid John J h 70 Sherman
—Katherine emp 165 Mill r do
—Lillian R Mrs clk Frederick's Jewelry 1563 Main r 26 Niagara
—Mary emp Wesson Memorial Hospital r 24 Avon pl
—Mary M beauty opr 31 Hillman r 41 Kimberly av

HAGGERTY
—Michael J (Catherine M) mason h 684 Liberty
—Nora T h 9 Grant
—Patricia A clk MMLInsCo r 70 Sherman
—Patrick J (Katherine M) custodian 1300 State h 53 Langdon
—Rosemary D dental asst 26 Maple h at Huntington
—Ruth P steno (402) 1200 Main h at Chicopee
—Vincent T lieut SFD r 53 Langdon
—Walter A (Helen T) supv USA h at N Agawam
—William D (Marion A) slsman 355 Chestnut h at Chicopee
—William J lwyr Farm Credit Administration 310 State h at Chicopee
—see Hagerty and Hegarty
Haggins Agnes J wid William J h 177 Lebanon
—Anna M emp PFCo h 12 Ladd
—Claire C clk TelCo r 18 Wareham
—Ethel L wid C Walter r (5) 179 Long Hill
—Helen R married James Oliver rem to Manchester Conn
—Mary Mrs h 18 Wareham
—Mary E r 12 Ladd
—William C (Janice E) installer TelCo h 48 Fort Pleasant av
—see Higgins
Hagler Frederic (Clare B) physician (301) 20 Maple h 229 Long Hill
Haglund Arthur H elec's helper NYNH&H r 386 Hancock
—Birger W (Elizabeth) welder Westinghouse h 11 San Miguel
—Harold O r 386 Hancock
—Maria M wid Henry h 386 Hancock
—Walter A J assembler AmBCorp r 386 Hancock
Hagman Carolyn S clk 75 Page blvd r 26 Howard
—Elizabeth A wid Carl rem to Longmeadow
—Emil L rem to NY
Hagood Charles E molder E Longmeadow r 64 Essex
—George (Alice) tire trimmer USRCo h 64 Essex
Hagopian Avedis J (Margaret L) (A J Hoppe Tool Works) 735 Page blvd h 521 Plumtree rd
—Napoleon (Olivia M) toolmkr 785 Page blvd h 23 Denesley rd IO
Hagstrom Nils O h (148) 786 State
Hague Alfred elecwkr r 83 Bradford
—James H (Ruth M) supv Westinghouse h 739 Parker
Hagy Theresa C wid Henry h (27) 74 Patton
Haher Fred J (Helen F) train despatcher B&A r 241 Worthington
Hahn Elizabeth wid Gustave r 76 Jenness
—Frank J (Mary J) chemist MCCo h 81 Anniversary
—Joseph (Sybil) neurosurgeon (200) 121 Chestnut h at Longmeadow
Haidemenos James G (Inez J) mixer 644 Monsanto av IO h (3) 266 Pearl
Haidemenous George J (Demetria) cook 1947 Main h 48 Euclid av
—Nicholas G (Lillian A) gas sta atdt 1332 Dwight h 48 Euclid av
—Samuel J constrwkr r 48 Euclid av
—William (Audrey) emp Westinghouse h 48 Euclid av
Haigh John D (Rachel F) traffic mgr TelCo h 151 Middlesex
Haight Charles M (Vivian E) checker SVOilCo h 47 Miller
—Robert L (Avis R) draftsman E Hartford Conn r 119 W Alvord
Haile Methyl G Mrs office sec (502) 146 Chestnut h at Longmeadow
Haire Alice I r 39 Tacoma
—Lydia S wid Frank E r 39 Tacoma
Hajduk Josephine M Mrs punch press opr 3664 Main h at Holyoke
Hajec Cecelia A office sec 1231 Main h at Chicopee
Hajnoski Waclaw (Aleksandria V) mach CVMfgCo h 50 Crane
Hakanson Ernest B (Ida M) welder emp 67 Boylston h 83 Dana
—Ida M Mrs (Jack & Jill Baby Shop) 2656 Main r 83 Dana
Hake Carl A (Gerda C) painter VNCo h 10 Chapel
Hakes Gerald N (Frances R) sec Springfield Revolver Club 435 Wilbraham rd and asst treas Springfield Safe Deposit & Trust Co 127 State h at Longmeadow
Hakkinen Hilda M wid William r 263 Norfolk
Hakman Peter H (Mary H) foreman E Longmeadow h 35 Harmon av
Haladjian Rose M Mrs r 28 Milton
Halarambus Nicholas chef 17 Wilbraham rd h (159) 786 State
Halcup Gladys A messenger Spfd Safe Deposit & Trust Co r 61 St James av
Haldane Clara I Mrs slswoman 1414 Main r 41 Clarendon
—George (Clara I) h 41 Clarendon

Hard Chromium Plating THOMAS J. MURRAY Springfield's Largest Platers Complete Plating Service
964-966 Main Street - West Springfield DIAL 2-3129

HAMPDEN SAVINGS BANK
Incorporated 1852 19 Harrison Avenue
MORTGAGE LOANS
—FHA and Other Monthly Payment Plans—
See Us First - Savings Bank Mortgages are the Best

Haldenby Audrey M office sec (337) 31 Elm h 232 Dickinson
Hale A E Company Inc The Frank R Santucci pres-treas wall paper and paints 264 Worthington
—Bdg The 11-13 Stearns sq
—Berton E (Frances D) deputy city auditor (130) 36 Court h 125 Wellington
—Bessie R wid Erwin r 17 Ruskin
—Bruce E in USArmy r 23 Pearl st pl
—C Wesley (Della M) h 400 St James av
—Clarence W (Edna F) pres Springfield Foundry Co 295 Pasco rd 10 h at Longmeadow
—Dorothy M wid Charles S h 17 George
—Everett P (Judith G) yard brakeman B&A h (8) 109 High
—Forest P student h rear 263 Alden
—Furniture Co Inc Max L Ketover pres-treas 1140 Main
—Harold J (Evelyn M) mech StRy h 131 Orange
—Hattie A wid Burton F r 63 Bristol
—James (Jennie M) h 21 Cherryvale av
—James D (Katherine C) treas Springfield Foundry Co 295 Pasco rd 10 h at Longmeadow
—Marie R Mrs mgr 1797 Main h do
—Maude B wid Milo W h 46 Locust
—Millie Mrs r 35 Woodside ter
—Myrta M wid David h 36 Magnolia ter
—Percy F (Mabel G) h 19 Groveland
—Thelma A Mrs nurse emp 140 High r 23 Pearl st pl
—Vivian E wid Charles F priv sec Spfd Institution for Savings h (3) 899 Worthington
—Wallace M (Jacquelyn R) emp USA r 107 Wilbraham av
—William r 63 Oak
—William C Jr (Katherine R) prod clk SFCo h (4) 156 Woodside ter
—Winifred P married Harold Harper
Haley Asa Jr (Charlotte S) acct emp (218) 115 State h at Chicopee Falls
—Bessie C tchr 69 Jefferson av h 62 Manchester ter
—Carol A clk WMassElecCo r 31 Wilmont
—Donald J (Beatrice M) displaywkr 1477 Main h at Chicopee Falls
—Dorothy M student r 33 Dunmoreland
—Eva C Mrs slswoman 1114 Main r 201 Dickinson
—Francis M (Angelena L) elec emp 839 Belmont av h 96 Garfield
—George C (Eva C) h 201 Dickinson
—Henry T (Gervaise T) buffer Chicopee h 24 Grove
—Jennie W wid William F h 17 Florida
—John K emp 199 Union r 31 Wilmont
—Joseph P Jr mach Hartford Conn r 31 Wilmont
—Louis S h (459) 2142 Main
—Margaret T wid Joseph P clk 493 Sumner av h 31 Wilmont
—Mary R Mrs slswoman 1548 Main h 23 Pearl st pl
—Patience H asst G W V Smith Art Museum Quadrangle r 26 Howard
—Philip L ins 5th fl 44 Vernon h at Chester
—Phyllis M office sec (422) 1200 Main r 23 Pearl st pl
—Raymond C (Mary) janitor 2167 Main r do
—Richard D clk 1548 Main r 23 Pearl st pl
—Richard H mgr 264 Dwight h at Chicopee Falls
—Robert E sls mgr 70 Storms ct h at Chicopee Falls
—Robert E (Edith E) clk SDFCo h 33 Dunmoreland
—Robert J (Nancy) dentist (308-310) 340 Bridge h at Longmeadow
—Thomas F field rep (546) 196 Worthington h at Orange
—Wilford F (Mildred F) emp 3664 Main h at W Springfield
—see Healy and Healey
Halford Gertrude B r 80 Belvidere
—Rita M priv sec USA h at Easthampton
—Samuel porter SHosp r do
Halfpenny James J bowling alleys Glastonbury Conn r 12 Harriet
—Patrick P h 12 Harriet
Halfvarson Gustaf A (Hildur C) eng Westinghouse h 151 Sherman
Halgas Henry rem to Hartford Conn
Halkerston Georgina Mrs guard G W V Smith Art Museum Quadrangle r 11 Maynard
Halkerston McKenzie (Georgine) gardener h 11 Maynard
Halket Marion B Mrs executive sec Travelers Aid Society of Springfield Mass 55 Liberty h at Holyoke

HALKET WILLIAM
(Constance L) treas-gen mgr L D VanValkenburg Co Montgomery c Montville Willimansett h at S Hadley Ctr—See p 199

Hall Adella C cashier (206) 1383 Main h at Agawam
—Albert clk 1695 Main r do
—Alfred N (Ethel M) janitor Spfd Nat Bank h 21 Porter

HALL
—Anna B wid Harry C h 1750 Boston rd
—Annie E wid William P h 145 Union
—Arthur S (Gladys C) supt 88 Bliss h at Longmeadow
—Barbara A priv sec (516) 1200 Main r 26 Dresden
—Bdg 1341 Main
—Beatrice r 126 Fort Pleasant av
—Bernice waitress h (354) 2142 Main
—Bertha M r 71 Wilbraham av
—Beverly E r 29 Berkeley
—Blanche O Mrs tel opr 1400 State 22 Catharine
—Bridget A r 88 Elliot
—Brower L (Alice H) clk 88 Birnie av h (8) 87 James
—Burton W (Janet H) clk MMLInsCo h 105 Princeton
—Carl R (Mary Rose) porter 385A Liberty h 3 Greenwood
—Carol L student r 82 Quincy
—Charles E (Mary E) rem to W Springfield
—Charlotte M assembler AmBCorp r 1750 Boston rd
—Chester H (Helen M) slsman Boston h 116 Central
—Clarence M (Evangeline S) h 94 Westford av
—Clarence R (Mathilda) h (18) 74 Patton
—Clayton G (Madeline E) mach opr E Longmeadow h 39 Eisenhower
—David A (Claribel R) carp emp 1604 Main h 27 Ina
—David A Jr insp Smith & Wesson Inc r 27 Ina
—Donald in USMerchantMarine r 58 Meredith
—Donald (Marie) in USArmy h 1603 Dwight
—E Curtis Jr (Helenmarie) student h 31 Pemaquid 10
—Edith P tchr Longmeadow r 26 Howard
—Edward C emp USA r 73 Knox
—Edward F (Edith G) (Hall Sales Co) (516) 1537 Main h 58 Meredith
—Eliza bkkpr (214) 121 Lyman r 636 Liberty
—Ernest G (May L) (William G Hall) 129 Cedar h 133 do
—Ernest G Jr (Evelyn W) v pres-treas Leonard E Belcher Inc 617 St James av h 541 Page blvd
—Esther P wid Harley F h 225 High
—Estin E (Millie M) printer DMCo h 747 White
—F Clayton student r 4 Ventura
—Fannie A Mrs h 26 Dresden
—Flora B h 71 Wilbraham av
—Florence F clk 376 Birnie av h at W Springfield
—Frank A (Della K) h 209 MassAv
—Frank J (Florence) industrial labor consultant h (12) 17 Salem
—Frederick A (Margery R) slsman 120 Lyman h 240 Locust
—Galleries (Albert Steiger Co) gift shop 1477-1479 Main
—Geneva Mrs married James M Stevenson
—George E (Joyce L) heat treater AmBCorp h 41 Claremont
—George G assembler E Longmeadow 118 White
—Gertrude F r 329 St James av
—Gilbert C (Madeline E) branch mgr 144 Chestnut h at Greenfield
—Gilbert C (Pearl L) r 86 Maynard
—Gladys C interior decorator (9) 33 Pearl 209 MassAv
—Guy W rem to W Springfield
—H Arnold (Minnie S) (William G Hall) 129 Cedar h 96 Fargo
—Harold A (Victoria F) pressman Spfd Daily News h (8) 443 Chestnut
—Harold A Jr (Jean) rem to W Springfield
—Harry C rem to Philadelphia Pa
—Harry D (Grace G) emp PO 436 Dwight h at Chicopee Falls
—Harry E (Rita M) h (A) 32 Edmund Wynne cir
—Irving R (Arline J) mach opr USRCo r 164 Walnut
—Irving W (Emma F) opr StRy h 23 Eldridge
—Isaac S pres Springfield Gas Light Co 35 State h at W Springfield
—J Edward (Violet B) mgr 46 Hampden h at Longmeadow
—J Franklin (Lottie M) r 225 High
—James E (Cathryn V) supr h 101 E Alvord
—James L student r 101 E Alvord
—Jess A h (143) 786 do
—Jessie C investments (59) 25 Harrison av h 183 Woodside ter
—John (Frances) h 517 Wilbraham rd
—John B (Arline S) drug slsman NY h 42 Kipling
—John B (Glendoline L) h 22 Lebanon
—John W r 22 Lebanon
—Kendall L r 44 Buckingham
—Kenneth S (Vivian E) apprentice die sinker SDFCo h 91 Pheland av
—Lawrence r 22 Lebanon
—Lawrence K Jr (Dorothy M) spinner Thompsonville Conn h 42 Bay
—Leland V student r 100 Lancaster av
—Leon H (Mabel P) carp h 23 PennAv
—Leon W (Charlotte W) truck driver 60 Island Pond rd h 23 Arden

HALL
—Lewis H (Sarah E) h 118 White
—Lois F rem to W Springfield
—Leslie M stitcher 84 William r 101 Greenwood
—Margaret G Mrs r 446 Chestnut
—Margery R Mrs office sec (33) 1214 Main r 240 Locust
—Marie priv sec 140 Wilbraham av h at W Springfield
—Marion A seamstress Chicopee r 22 Lebanon
—Mary E wid William E h rear 113 Washburn
—Mary J h 88 Elliott
—Melissa D wid William G h 131 Cedar
—Michael L r 521 Liberty
—Mildred L asst buyer 88 Birnie av r 23 PennAv
—Mollie rem to W Springfield
—Oliver L ins agt (400) 393 Bridge r 28 Lyndale
—Perry E gen agt (204) 145 State h at Longmeadow
—Priscilla J bkkpr 1414 Main r 29 Berkley
—Rachel C wid Roy h 86 Maynard
—Ralph G (Ethel M) slsmgr Holyoke h 29 Berkeley
—Ray W (Elinor M) mgr wall bdg material 31 Market h 80 W Alvord
—Raymond mech 1284 Dwight h 101 Greenwood
—Raymond R (Mary A) bore plating supv USA h 217 Berkshire av
—Raymond V guard 3664 Main h at Chicopee
—Rhoda R Mrs tchr 235 State h at W Springfield
—Robert A in USNavy r 44 Ranney
—Robert Clothes Harry Reese mgr 11 Park
—Ruth N IBM opr MBCo r 1750 Boston rd
—Sales Co (Edward F Hall) mfrs agts (516) 1537 Main
—Samuel L (Jessie L) emp B&A h 123 10th
—Sewell (Maude I) eng emp 396 Albany h 981 Roosevelt av
—Therese M clk 1295 State h at Chicopee Falls
—Victor L (Alice E) rubberwkr USRCo h 100 Lancaster av
—Virginia F wid George G h 329 St James av
—W Douglas insp SETCo r 113 White
—Wendell A r 22 Lebanon
—William C (Juliette) h 36 Keith
—William E died Oct 15 1949 age 71
—William F (Louise B) h 82 Quincy
—William F Jr dentist (215) 137½ State r 82 Quincy
—William G (Ernest G and H Arnold Hall) junk 129 Cedar
—William H (Rose A) r 58 Harmon av
—William L (Othelia R) policeman h 446 Chestnut

HALL'S HARDWARE CO
(Francis E Davidson and A Julian Davidson) "everything in hardware" 811 State tels 6-0375 and 6-0376—See p 143

Halladay Ruth atdt 516 Carew r do
Hallahan Bridget D wid Jeremiah J h 206 Orange

Hallahan Fred C
(Mary A) (Fred C Hallahan Lumber Co) 2 Birnie av h 195 Atwater rd—See p 178

HALLAHAN FRED C LUMBER CO
(Fred C Hallahan) lumber and building materials mason supplies paints and hardware 2 Birnie av tel 9-3821—See p 178

—James T (Florence T) driller supr USA h 208 Orange
—John J (Irene I) car insp B&A h 135 Genesee
—Lillian Mrs emp Wesson Memorial Hospital r 117 High
—Timothy J h 37 Brookline av
—Timothy J Mrs (Minnie E) died May 23 1949 age 78
—Timothy J Jr (Grace M) sls mgr Boston h 186 Belmont av
Hallam George C (Gladys L) sta supt Spfd News Co h 43 Benz
—Gladys T with The Meyer Co 100 Alderman r 43 Benz
—Millicent S r 72 Larkspur
—Robert M (Barbara L) mech eng 5th fl 31 Hillman h 30 Fallston
Hallaman Elizabeth A wid Jacob h 46 Kenyon
Hallas David J (Priscilla M) rem to W Springfield
—David M (Dorothy E) supv USA h 28 Elsie
—Dorothy E Mrs clk 118 State r 28 Elsie
—James A janitor 302 Sumner av h (5) 356 Belmont av
Hallbauer Henry O (Anne) mach opr Smith & Wesson Inc h 179½ State
—William O r 721 Dwight
Hallberg Clement F (Helen E) servicing h 2031 Page blvd 10
Halle Leo E (Virginia D) h 24 Hogan
—Odina A (Rita L) emp USA r 18 Princeton
—Rita L Mrs typist USA r 18 Princeton

GENERAL INSURANCE
MacDonald & Johnson, Inc.
(607-608-609) 1387 MAIN STREET
TELEPHONE 6-5461

WESTERN MASSACHUSETTS ELECTRIC CO. Protect Precious Eyesight
73 State Street TEL. 4-8211 Springfield, Mass. With Good Lighting

FIELD, EDDY & BULKLEY INSURANCE
1200 MAIN STREET PHONE 4-1112
Policies of Every Kind in All the Best Companies

BENJAMIN POWELL SONS, INC. TELEPHONE 3-6513
EAVE TROUGHS - LADDERS - ROOFING
109-115 ALLEN STREET

Halkin Alice R order clk GFBCo r 1480 Page blvd
—Dorothy A technician Pittsfield r 1480 Page blvd
—Grace M h 1480 Page blvd
—Louise M physical therapist Newington Conn r 1480 Page blvd
—Sally B r 1480 Page blvd
Hallenbeck Frank (Theresa J) h 49 Bloomfield
Hallenstein Frederick A (Stella K) painter emp 115 State h (6) 22 Bayonne
—George F (Theresa) emp IMCo h (6) 76 Oswego
—Harry R (Pearl F) fireman SFD h 53 Bradford
—Mary wid Alexander seamstress ASCo and furn rms 57 Sargeant h do
Haller Donald F student r 163 Thompson
—Rudolf (Magdalene) mach adjuster 21 Cypress h at Holyoke
Halleran Lawrence G (Irja S) policeman h 209 Ellsworth av
—Margaret G wid Thomas M r 28 Greenwich
Hallet Isadore A (Rena) (Viking Meat Products) 228 Chestnut h (7) 264 Pearl
—Rena Mrs (Viking Meat Products) 228 Chestnut r (7) 264 Pearl
—Rosalie L married Herbert Parker
Hallett Carl E (Florence L) emp 556 St James av h 53 Eastern av
—Cora R · 59 Walnut
—Jerome L (Grace) ins agt 95 State h 83 Quincy
—Joseph R (Priscilla) slsman h 72 Westford cir
—Samuel F (Sarah) painter h 833 Belmont av
—Sears L (Hallett & Peterson) 12 Oak Grove av r (7) 691 State
—William P credit mgr 50 Hillman h at W Springfield
—& Peterson (Sears L Hallett and Archie C Peterson) auto rprs 12 Oak Grove av
Halley Amy G wid Ralph J r 759 Belmont av
—Andrew J (Marie B) clk 899 Main h 341 St James av
—Anna R wid Dennis E r 99 Temby
—William (Esther) guard WECo h 104 Woodlawn
Hallgren Anna E emp 3 Ames Hill dr r do
—Gustave W (Martha) r 39 Oregon
Hallian Robert K (Grace E) woodwkr r 115 Pine
Halligan Alice L supr adult education public schools r 49 Northampton av
—Eleanor M Mrs comptometer opr A&PCo r 7 Niagara
—Ralph J (Eleanor M) driver h 7 Niagara
—Richard D ins agt (406) 1383 Main r 122 Chestnut
Hallihan Lillian J emp Wesson Memorial Hospital r do
—Patricia M clk 1295 State h at Chicopee
Hallock Flora B r 104 Spring
—George B rem to New Mexico
—Louis B h 619 State
—Tracy D (Mae B) rem to New Mexico
Halloman Brenda H clk 645 Dickinson r 35 Woodside ter
—Kenneth (Olene) mach E Hartford Conn . 35 Woodside ter
Halloran Agnes M payroll supr 93 Orleans 14 School
—Albert T porter B&A h 42 Alfred
—Daniel J emp USGovt r 42 Alfred
—E Alyce emp DMCo r 609 Sumner av
—Frank C J (Marjorie I) policeman h 68 Fountain
—James J (Edna V) sheetmetalwkr Holyoke h 264 Dwight st ext
—John J emp 500 Belmont av h do
—John J r 264 Dwight st ext
—Margaret E h 37 Spring
—William J clk 521 State 37 Spring
Halloway—see Holloway
Halls Gordon H (Highland Grinding Co) 284 Wilbraham rd r 40 Abbott
—Gunar (Ingeborg) diemkr Westinghouse h 40 Abbott
—Irma M steno Spfd Institution for Savings r 40 Abbott
Hallstrom Everett I (Iris M) mach Westinghouse h 24 Norfolk
Halluck Antoinette M Mrs treas Halluck's Art Co 1617 Main r (4) 58 Pearl
—Stanley M (Antoinette M) pres Halluck's Art Co 1617 Main h (4) 58 Pearl
Halluck's Art Co Stanley M Halluck pres Mrs Antoinette M Halluck treas Frank Brace clk mfrs serving trays 1617 Main
Hallums Calvin (Hazel) emp 73 State r 31 Greenwood
—Willie (Addie L) packer 55 Sharon r 123 10th
Hally David J (Mary A) route slsman GICCorp h 520 Liberty
—Michael J (Mary A) clk 589 Liberty h 11 Cherrelyn
Halm Vera Mrs sls clk 1414 Main r 91 Northampton av
Halon Paris J (Olive M) used cars 770 Main 38 Lenox
—Philip (Eva) h 57 Olmsted dr
Halperin Bessie wid Alexander r 53 Somerset

HALPERIN
—Leon (Elsie B) pres-treas Sexton Drug Store Inc 377 Belmont av h 174 Abbott
—Minna J Mrs bkkpr 16 Broadway r 53 Somerset
—Norman (Minna J) pharmacist 377 Belmont av h 53 Somerset
Halpern Aaron (Lottie F) slsman h 1519 Dwight
—Isaac (Kate) grocer 137 College h 68 Sycamore
—Lottie slswoman 1496 Main r 1519 Dwight
—Lou (Miriam G) pres Junior Miss Lingerie Corp (413) 29 Worthington h at NY
—Milton M rem to NY
—Miriam G Mrs v pres Junior Miss Lingerie Corp (413) 29 Worthington h at NY
—Morris M died Sept 5 1949 age 75
—Rita married Leonard Silverman rem to Cleveland Ohio
Halpin John J (Elfriede S) (Carroll's Sport Shop) 812 State h 30 Colchester
—Joseph S r 14 Stebbins
—Mary E r 30 Colchester
Halpy Alfred J (Barbara) r (5) 470 Chestnut
—Joseph M (Anna J) h (5) 470 Chestnut
—Wilfred J (Emra Ann) r (5) 470 Chestnut
Halstead Frank lab r 30 Willow
—George B (Evelyn F) bkkpr r 63 Clarendon
—Leroy W (Lillian P) insp WECo h 71 Oak Grove av
—Myrtle M wid James h 127 Monrovia
Haluch Casimir J auto mech 102 Nursery r 38 Rapalus 10
—Edward F (Helen) mach IMCo and conf 26 Parker IC h 28 do
—Irene J r 38 Rapalus 10
—Wladyslaw J (Josefa I) mixer USRCo h 38 Rapalus 10
Haluszka John r 3157 Main
Halverson Dale student r 34 Albemarle
Ham Ila r 43 John
—William F (Winifred J) rem to Holyoke
Hamann Max A (Catherine F) elec eng Westfield h 65 Bloomfield
Hamberg Carol nurse SHosp r do
—George elec emp 198 Chestnut h at W Springfield
Hamblen E H & R L (E Harold Hamblen) real est (301) 1562 Main
—E Harold (E H & R L Hamblen) (301) 1562 Main h at Agawam
Hambleton Charles J slsman 510 Main h at Suffield Conn
—Nancy L clk 1295 State h at Suffield Conn
Hamborg Charles P (Nora E) emp CVMfgCo h 166 Laurelton
—Helen Mrs clk (211) 1562 Main h at Bloomfield
—Robert E (Mildred M) mech CVMfgCo h 142 Santa Barbara
—William H mach emp 312 Birnie av r 364 Orange
Hambrick Joseph E (Edna E) in USArmy h 2942 Main
Hambro Benjamin F (Frances S) h 32 Lancashire rd
—Harold E (Ethel L) supv 465 Taylor h 217 East
—William I fruit concessionaire 2082 Main r 32 Lancashire rd
Hamburger James (Pauline E) rem to Wilbraham
—Nancy L clk 1295 State h at Wilbraham
Hamel Albert (Mary) rest 147 Main IO h 45 Quebec IO
—Albert J Jr (Lydia L) asst foreman CVMfgCo h 187 Hampden IO
—Alfred J (June) molder CVMfgCo h 185 Hampden IO
—Andrew L waiter Longmeadow r 72 Bay
—Arthur J bell capt Highland Hotel r 72 Bay
—C Paul A (Eleanor F) dept mgr 1502 Main h 44 Myrtle
—Clorinthe U hostess Longmeadow h 72 Bay
—Doris V tel opr (206) 1387 Main h at W Springfield
—Flora M wid Hormidas J h 30 Sanderson
—Florence L slswoman 1502 Main r 21 Brown
—Florida M wid Albert r 185 Hampden IO
—Frances R married Alfred J Sparks
—Frederick A student r 21 Brown
—George cook r 106 Chestnut
—Gerard J (Annette M) slsman 355 Chestnut h 12 Banbury
—Henry (Jacqueline G) jeweler r 62 E Alvord
—Henry F (Eleanor M) slsman (413) 1200 Main h 4 Berbay cir
—Jessie M wid Odias r 2916 Main
—John (Rose) mach opr Chicopee h 11 Eisenhower
—John F student r 292 Abbott
—Joseph R (Beatrice) mach E Hartford Conn h 15 Summit
—Leo A (Florence T) condr B&M h 21 Brown
—Leo A (Yvonne L) slsman 355 Chestnut h at Aldenville
—Leo A Jr (Harriet S) chauf 19 Emery h 34 Mooreland
—Leo G mech 600 State r 114 Calhoun

HAMEL
—Leonel S (Dolores F) processing eng AmBCorp h 355 Tremont
—Martial L (Clarinda M) h 114 Calhoun
—Mildred K bkpr Union Trust Co 1351 Main h at Feeding Hills
—N Louise wid Arthur J r 72 Bay
—Oliva r 37 Saratoga
—Robert W (Evelyn H) head bkkpr 38 Walter h at Suffield Conn
—Roger H (Rita C) clk PO h 11 Merwin
—Roland R painter r 1325 Columbus av
—Romeo R painter emp 175 State h 1325 Columbus av
—Roseanna wid Edmund F furn rms (3) 80 Spring h do
—Stanley A Jr (J Marilyn) slsman 1502 Main h 44 Myrtle
—Therese E buyer ASCo r 30 Sanderson
—William E (Rita H) ins agt (400) 293 Bridge h 409 Plainfield
—William S h 46 Rush
Hamelin Joseph F (Yvonne A) cutter USEnvCo h 44 Thomas
—Norman A (Dorothy B) reporter Spfd Union h 37 Merwin
Hamell Edward A (Ruth M) designer 156 Wason av h at E Longmeadow
—Joseph r 171 Chestnut
Hamer Campbell N (Nathalia G) letter carrier h 70 Edgewood
—Donald G emp 95 Liberty r 70 Edgewood
Hamilakis Spiros G (Anna M) rest 26 Liberty h 26 Malden
Hamill Irving A (Gloria A) gasoline 1067 Columbus av h 43 Hollywood
Hamilton Adelbert B (Naomi M) color mixer HC&PCo r 18 Merrick av
—Alexander (Catherine T) constrwkr h 53 Central
—Arthur B (Margaret L) dist mgr Boston h 58 Seneca IO
—Bernard L (Eva L) trucker h 193 Warrenton
—Bill W (Evelyn B) adv and sls mgr 21 Clinton h 93 MassAv
—Catherine V laundrywkr 82 Central h 128 Union
—Catherine Z r 15 Euclid av
—Charles emp CVMfgCo h 216 Wilbraham rd
—Charles F (Edna M) pres Home City Electrotype Works Inc (610) 29 Worthington h at Longmeadow
—Charles R optometrist (306) 1383 Main h 248 Locust
—Charles R Mrs (Estelle M) died May 21 1949 age 64
—Charles R (Joan F) interne Mercy Hospital r 98 Brunswick
—Charles R (Lelah) slsman h 43 Rhinebeck av
—Charles R Jr (Joan F) interne Mercy Hospital r 43 Rhinebeck av
—Charlotte J h 8 Buckingham
—Constance S cafeteriawkr MMLInsCo and artist 160 Westford cir r do
—Earl S baker emp 485 Central h (6) 52 Walnut
—Edgar (Clare S) slsman Boston h 160 Westford cir
—Edna M Mrs bkkpr 1390 Main h 884 Worthington
—Edward D lathe opr BMTCo r 159 Laurelton
—Edward G (Mary A) chauf 330 Taylor h 74 Bradford
—Edward L (Flora M) interne El Paso Tex r 43 Rhinebeck av
—Edward T (Claire A) chauf PO h 26 Niagara
—Elizabeth V assembler 33 Rose pl r Round Hill
—Elsie B wid Arthur F h 684 St James av
—Eunice A hairdresser 1033 State h (1) 7 Hawley
—Evelyn A Mrs asst treas Republican City Committee (414) 1653 Main and clk MMLInsCo r 34 Berkeley
—Frank L (Myrtle L) foreman 38 Walter h at W Springfield
—Frederick W (Phyllis M) musician Boston h 9 Manor rd
—Genevieve A r 202 Pearl
—Genevieve F slsman Boston r 47 Ranney
—Grace J wid Robert J h 37 Sargeant
—Harold shipper 24 Fort r Round Hill
—Harry J mach AmBCorp r 47 Bradford
—James H student r 43 Rhinebeck av
—Jennie B office supr (810) 29 Worthington h at W Springfield
—John A (Evelyn A) foreman Westinghouse h 34 Berkeley
—Joseph D (Margaret A) treas Home City Electrotype Works Inc (610) 29 Worthington h 47 Ranney
—Josephine Mrs r 40 Edwards
—Josephine V nurse Westfield r 49 Mayfair av
—Leon B (Imogene C) mach E Hartford Conn r 104 Allen
—Lillian T wid William h (2) 86 School

BITUMINOUS COAL ARTHUR B. MORIN CO. 1570 Main Street Tel. 6-4591

"Better be Safe than Sorry" INSURE WITH
PRESTON AND OLMSTEAD, INC. ALL FORMS OF INSURANCE and BONDS

—Mabel L wid Samuel h Round Hill
—Margaret M Mrs r 247 Trafton rd
—Nellie F wid Edward J h 159 Laurelton
—Ralph C foreman MBCo h 10 Revere
—Ray L (Anna T) clk Westinghouse h 71 Tyler
—Richard E chauf 33 Liberty r 10 Revere
—Robert (Helen) foreman 45 Warwick r Round Hill
—Rose F wid William A insp Westinghouse r 97 Clantoy
—Russell G (Mary) stock clk 5 Paramount h 1837 Roosevelt av
—Thomas (Eleanor) h 314 Page blvd
—William emp 73 State r 11 Ivy ct
—William C (Helen M) mach opr Plainfield h 59 Mason
—William J r 60 Bristol
—William T (Gertrude M) emp WMassElecCo r 49 Church
—Willis D clk 1503 Main h 15 Euclid av
Hamlen Ward L (Leona K) leverman 57 Liberty h at Cummington
Hamlin Alice E Mrs clk USA r 352 Page blvd
—Richard W chauf 870 State r 352 Page blvd
—Robert M (Mary F) student r 94 Northampton av
—Walter J (Alice E) slsman 68 Church h 352 Page blvd
Hamm Arthur E (Dorothy P) rem to W Springfield
—Elizabeth Y Mrs priv sec (802) 29 Worthington h at Longmeadow
—William B (Anna M) assembler Westinghouse h 283 East
Hamman Grace B slswoman ASCo h 4 Federal ct
Hammarlof Carl J (Marie W) toolmkr B-DCBCo h 128 Middlesex
—Carl R (Mary L) toolmkr USA h 128 Middlesex
Hammarstrom Carl J (Emily A) meat cutter 117 Spring h 81 College
—David W (Eleanor B) fireman SFD h 53 Drexel
Hammel Roland painter emp 181 State r 133 Maple
—Willard M (Dorothy E) tchr 263 Alden h (2A) 77 Manor rd
Hammerhan Agnes E r 85 Spring
Hammerich Hans (Anna M) r 14 Wellington
—Paul R (Carol) (Launder-Ease) 451 Dickinson and (Lauderette) 2222 Main h at E Longmeadow
—Richard C journalist Bangor Me r 14 Wellington
Hammerlof Anna A wid Bertil E h 96 Albemarle
—Ethel A Mrs clk 365 State r 62 Wolcott
Hammerlund George eng AmBCorp r 122 Bellevue av
Hammersley Ethel G tchr 64 Myrtle 10 h at W Springfield
Hammett Berlyn E (Bertha E) stock fitter Chicopee Falls h 1041 Carew
Hammill Elizabeth M clk (612) 1200 Main h at W Springfield
—George H (Carroll & Hammill) 87 Bridge h at W Springfield
—Mary J housekpr r 26 Ridgewood ter
Hammon Jean tel opr TelCo r 52 High
Hammond Aletha seamstress 34 New Dwight and drsmkr 84 Gresham av r do
—Charles E (Frances B) slsman 45 Pomona h at E Longmeadow
—Charles E (Jane R) h 39 Thomas
—Charles P (Nancy F) rem to Marblehead
—Clarence S (Margaret L) mach opr VNCo h 414 Hancock
—Cleaners (Mrs Alice G Lappin) 180 Orange
—Colly (Rita G) in USAirForce h 202 Oak Grove av
—Daniel A (Helen H) elec emp 238 Dwight h 18 Campechi
—Donald P (Jean E) ice creammkr 294 Plainfield r 45 Barber
—Dorothea F Mrs comptometer opr A&PCo r 22 Canterbury rd
—Ethel L wid Paul h 45 Barber
—Fannie M wid Lester C furn rms 176 Pearl h do
—Florence R clk 294 Plainfield r 13 Edwards
—Frances B Mrs mgr 1237 Main h at E Longmeadow
—Frank G (Elizabeth V) chief opr 180 Worthington h at E Longmeadow
—Gordon I (Sally F) asst mgr 1528 Main h 33 Drexel
—Hattie E wid James T h 14 Bristol
—Jean E Mrs clk MMLInsCo r 45 Barber
—Jean R tel opr 295 Worthington r 52 High
—John F ice creammkr 49 Pomona r 45 Barber
—John J (Dorothea F) student h 22 Canterbury rd

Hammond Karl R
(Christine S) district sales mgr H A Manning Co (317) 33 Lyman h (N) 10 Chestnut—See p 228

—Lena I r 256 Bay
—Lillian V clk 1295 State h at Monson
—Margaret L Mrs sewer ASCo r 414 Hancock
—Marguerite T office sec (219) 31 Elm h 16 Bristol
—Mona A h 256 Bay
—Peter carp r 34½ Harrison av

—Thomas restwkr 113 State r 34½ Harrison av
—Thomas E gasoline 1067 State r 14 Bristol
Hamparzanian Anne E steno CVMfgCo r 57 Lyons 10
—Zeroog (Gulbar) watchman CVMfgCo h 57 Lyons 10
Hampden Bdg 1628-1640 Main
—Beef Co Inc Max Goldberg pres Samuel Zimberg treas whol meat 203 Liberty

HAMPDEN BRASS AND ALUMINUM CO

OFFICERS

JOSEPH J DELISO pres-treas
VALENTINE E EISENHAUER v pres
THOMAS A JULIAN asst sec-asst treas

ALUMINUM AND BRASS CASTINGS
WOOD AND METAL PATTERNS
SAND CASTINGS
PERMANENT MOLDS CASTINGS
DIE CASTINGS
CENTRIFUGAL CASTINGS
FOUNDERS OF BRASS BRONZE AND ALUMINUM
HEAT TREATING FACILITIES
MACHINE SHOP
LABORATORY FACILITIES
METALLURGICAL AND X-RAY

TEL 6-1808
262 LIBERTY
—See p 185

—Cafe (John J Adams) rest 1949 Main
—Candy & Tobacco Co (Peter Meltzer) whol 961 Main
—Cleaners (Dominic and Frederick and Lawrence J Rocciano) 320 Wilbraham rd

HAMPDEN COAL & OIL CO INC
Harry Halstein pres-treas Melvin I Halstein v pres fuel oils coal gasoline Calso gasoline RPM motor oils 161-191 Plainfield tel 9-4711 and gasoline 1050-1064 and 2385 Columbus av and 1114 State—See top edge and p 215

HAMPDEN COLOR & CHEMICAL CO
Rhea K Baker pres-treas color and chemical mfrs and waterproofing 5 Albany tel 2-2112—See Back Cover and p 86

—Cornice Works (Alex T Taupier and John J Garvey) 218 St James blvd
—Council Boy Scouts of America Inc John C Norsk scout executive (710) 145 State

HAMPDEN COUNTY ACCIDENT PREVENTION COUNCIL
W Roy Elliot pres Irving J Cordner treas Ralph W Ellis executive v pres (47) 182 State tel 7-1479

—County Children's Aid Assn (703) 145 State
—County Music School J Edward Doyle dir (404) 1653 Main
—County Musicians Assn Local 171 AFM James Falvey pres Robert W Cizek treas Edwin H Lyman sec (725) 95 State

HAMPDEN COUNTY OF
Clerk of Courts office Court House 37 Elm
Clerk of District Court of Springfield 208 Broadway
County Commissioner Court House 37 Elm
Court House 37 Elm
District Attorney's Office Court House
District Court of Springfield (civil and criminal sessions) 208 Broadway
Equity Court Court House
Hall of Records 55 Elm
Jail and House of Correction 79 York
Judge of District Court of Springfield (civil and criminal sessions) 208 Broadway
Judge of Probate Office Hall of Records 55 Elm
Land Registration Office Hall of Records 55 Elm
Law Library Court House
Probate Court Hall of Records 55 Elm
Probation Officer (Harold S Clark probation officer of Superior Court) 37 Elm
Probation Officers District Court of Springfield Bernard T J Smythe chief 208 Broadway
Registry of Deeds office Hall of Records
Registry of Probate office Hall of Records

Sheriff's Office Court House
Supt of Public Bdgs Court House 37 Elm
Superior Court Probation Officer Court House 37 Elm
Superior Court Room Court House
Supreme Court Room Court House
Treasurer's Office Court House

—County Tuberculosis and Public Health Assn Clifton H Hobson pres Ernest J Wheeler treas 284 State
—Electric Supply Co Wesley Wilson pres-treas Mrs Frances L Wilson clk 899 Main
—Factory Outlet Bernard Freed mgr clothing 62 Hampden
—Fort Parking Inc Sidney P Fieldman pres Seymour S Rothstein treas 33-37 Hampden
—Furniture Co (Max Baker Inc) Max Baker mgr 1003 Main
—Glass & Paint Co (Thomas G Duffley) 54 Winter
—Grinding Wheel Co Hugh G Deane pres Julian S Deane v pres Arthur A McCusher v pres Frank S Hatch sec George S Emerson treas abrasive mfrs 118 Fisk av
—Hat & Cap Co (Louis H Schultz) 330 Dwight
—Metal & Wiper Co (Walter Healitz and Irving Cheffeitz) junk rear 83 Charles
—Parlor Furniture Co Inc Anthony J Medeski pres Max W Siegel sec Arthur J O'Leary v pres-treas mfrs 29 Sheffield

Hampden Pattern and Sales Co
Thomas A Julian mgr 262 Liberty—See p 185

—Precision Grinding Co (August T Kosla) 260 Worcester 10
—Realty (Sidney S Silverman) real est 14 Vail
—Reporting Service (William F Jones) mercantile agency (613) 31 Elm

HAMPDEN SAVINGS BANK

ROBERT B GOW pres
MATTHEW D ARNOLD v pres-asst treas
HAROLD J COLLINS treas
GEORGE C HOLDERNESS asst treas
ERNEST D BUGBEE clk
PERMANENT SAVINGS ACCOUNTS
CLUB ACCOUNTS XMAS VACATION
INDIVIDUAL CHECK SERVICE
SMALL LOANS SECURED UNSECURED
MORTGAGE LOANS
SAFE DEPOSIT VAULTS
SAVINGS BANK LIFE INSURANCE

19 HARRISON AV
TEL 6-1812
—See top lines and p 61

—Savings Bank Bdg 25 Harrison av
—Service Station (Walton F Edwards) 117 Walnut

HAMPDEN WINDOW CLEANING CO INC
George M Radner pres-treas-mgr general cleaning contractors for stores offices residences and public buildings special rates for term contracts our men are fully insured (6) 109 Worthington tel 4-3717—See p 280

Hampson Helen G cook 123 Chestnut r 27 Salem
—Sheila M tchr 072 Carew h at Holyoke
Hampton Beverage Co (Mrs Helen A and Frank E Kuczarski) 34 Nursery
—Helen L matron SF&MInsCo h (3) 59 Federal
—House Inc Mrs Elizabeth G Powers pres-treas Emma Gesick clk interior decorators 80 Maple
—King emp USRCo r (7) 74 Boylston
—Tailor (George L Ford) 118 Hancock
Hamre Edward R Jr office mgr (317) 121 Lyman h at Boston
—Emery R Jr dept mgr 385 Liberty h (3) 88 Byers
—Fredrick E (Frances R) steelwkr 610 Armory h 61 Mooreland
—John T (Olive A) steelwkr 610 Armory h 83 Northampton av

HAMRE O C CO
(Osmond C Hamre) contractors steel erectors bridge builders heavy hauling 610 Armory tel 6-7622—See p 2578

Hamre Osmond C
(O C Hamre Co) 610 Armory h do—See p 2578
See p 2578

—Osmond C Mrs (Catherine H) died Oct 23 1949 age 66
—William P (Alice M) ironwkr 610 Armory h 832 St James av
Hanafee William J r 32 Holyoke
Hanafin Ella G supt of nurses Wesson Memorial Hospital h do

Hard Chromium Plating
THOMAS J. MURRAY
964-966 Main Street - West Springfield
Springfield's Largest Platers
DIAL 2-3129
Complete Plating Service

REAL ESTATE
RENTALS
APPRAISALS
A. C. WHITE, JR., REALTOR
496 Bridge St. Telephone 2-5109
INSURANCE
PROPERTY MANAGEMENT
MORTGAGE LOANS

FORBES & WALLACE . . SHOPPING CENTER FOR WESTERN NEW ENGLAND

PHONE 3-1119
POOL CAR DISTRIBUTION
Truck Renting and Leasing
CALL HUCK'S TRUCKS
188 LIBERTY STREET
TRUCKING - RIGGING
INDUSTRIAL MOVING

Haneway Abby r 175 St James av
—John R (Lillian) ins supv (308) 44 Vernon h 230 Fort Pleasant av
Hanbury Robert F mgr 32 Holyoke r do
Hance Edwin P (Leah M) eng MCCo h 44 Lucerne rd
—Eleanor M mgr Boston r 44 Lucerne rd
—Hazel wid John slswoman 931 Belmont av 119 Belvidere
Hanchett Mabel B Mrs reader 47 Federal h at Hampden
—Philip H (Elizabeth J) mach E Hartford Conn h 169 Albemarle
—Theodore H (Edna N) asst treas Springfield Institution for Savings 63 Elm h 271 Roswell av
Hancock Arthur H (Anna B) chauf city h (1) 11 Armory
—Catherine C Mrs clk 1685 Main r 384 Union
—Charles J (Fanny M) h 23 Eleanor rd
—Cyril B (Gertrude L) freight agt 2108 Columbus av h 17 Palmyra
—Gilbert C (Catherine C) slsman W Springfield r 384 Union
—John Mutual Life Insurance Co Maynard E Keiser gen agt (411-412) 1387 Main Michael A McCormick rep (306) do and Edward Brennan dist mgr 2d fl 119 State
—Mary E bkkpr 365 Liberty h 79 Spring
—Nettie E wid Frederick h 10 Ridgewood pl
—The apts 691 State
Hand Freeman J (Helen C) tester Westinghouse h (3) 94 Cass
—Lawrence H (Bernetta G) asst supv 6 Ormsbee h 225 Oak Grove av
—Robert H in USNavy r 116 Federal
—Robert J r (3) 94 Cass
—Ruth I clk 310 State r 225 Oak Grove av
—Verna K wid Erwin D Christian Science practitioner (2) 55 High h do
Handakas Charles M (Mary) (Vernon Shoppe) 52 Vernon h 76 Fort Pleasant av
—Keni (Vernon Shoppe) 52 Vernon r 76 Fort Pleasant av
Handall Fred J (Gladys F) h 114 Walnut
Handel Harry R (Ella L) slsman 7 Stockbridge and tchr music 80 Wellington h do
—Richard W (Ruth F) asst buyer VNCo h 47 Dorne
Handelsman Sydney (Rhoda) acct 1214 State h 55 Alsace
Handfield Lena G Mrs h 17 Greenwood
Handleman Gilbert H (Dora S) slsman 1676 Main h 77 Narragansett
Handman George (Lillian) h 36 Bangor
—Jerome L slsman 42 Emery r 36 Bangor
Handy Arthur A (Lillian J) upholsterer 65 Meredith h do
—Arthur A Jr clk 195 State h at Agawam
—Frank H slsman 209 Page blvd h at Windsor Conn
—Gertrude hostess SHosp r do
—H L Co Paul Ayers gen mgr whol provisions Plainfield at Chicopee line
—Jean C Mrs typist 365 State h at Agawam
—John F (Grace L) gen counsel Mass Mutual Life Ins Co 1295 State h 244 Springfield
—Julia wid George h 35 Thayer av
—June J married Taylor B Cook
—Lunch The (George A Vassos) 113 State
—Store The (Donald J Marsh) cigars 2 Court House pl
Handyside Joseph A (Melvina) eng NYNH&H h 376 Orange
—Robert B clk MMLInsCo r 383 White
—Robert H (Lillian H) slsman h 383 White
Hanecak Jacob (Bertha) grinder 3664 Main h at Holyoke
Hanel Katherine wid Charles A h 35 Spring
—Ruth tchr 141 Washington r 35 Spring
Haney Thomas E emp BBNCo r 31 Pear
Hanford Ernest R (Mildred G) dentist (518) 1570 Main h 20 Lenox
—Ernest R Jr clk 365 State · 20 Lenox
—Lorraine nurse SHosp r do
Haniflin Ada L wid John L h 141 MassAv
—Agnes stdt nurse Wesson Memorial Hospital r do
—Donald E student r 938 Sumner av
—Elizabeth wid James J h 222 Oakland
—Frank G janitor 461 Boston rd r 112 Belle
—Frank T r 12 Virginia
—Irene F Mrs tel opr Chicopee h (5) 112 Belle
—James J Jr r 222 Oakland
—Lewis J (Alma G) dist mgr Boston h 32 Wilmont
—Loretta M bkkpr 125 Boston rd r 222 Oakland
—Mary L married James T Whalen rem to Fresh Meadow NY
—Mary M wid Thomas K died Dec 21 1949 age 74
—Mildred L comptometer opr 32 Harrison av r 141 MassAv
—Patrick J fireman SGLCo r 38 Fresno
—Paul E (Mary A) eng USRCo h 186 Westford av
—Pauline M clk Chicopee r 186 Westford av

—Robert T (Marian) gen agt (406) 1421 Main h 938 Sumner av
—Robert T Jr in USMarines r 938 Sumner av
—Ruth C wid Henry h (20) 12 Mattoon
—William J insp WECo r 12 Virginia
Hanigan William J (Mary A) h 21 Woodlawn
—William J Jr (Eleanor S) chemist Holyoke h 138 Daviston
Hank's Garage (Henry M Maziarz) auto reprs 312 Bay
Hanke Curt A W (Florida) toolmkr AmBCorp h 10 Craig
—Paul A (Marcella F) storekpr E Longmeadow r 151 Bond
Hankerson Charles emp USRCo r 54 John
Hankey Ernest H (Alice M) chemical eng MCCo h 15 Elsie
Hanks Donald B (Ruth R) constr eng USRCo h 192 Norfolk

HANKS FENCE CO
(Kenneth and Richard C Hanks) fence engineers residential industrial and institutional 466 Main tel 2-2002

—James E (M Verna) student r 965 Boston rd
—Kathleen O tel opr 295 Worthington h at Agawam
—Kenneth (Clara C) (Hanks Fence Co) 466 Main h 742 Belmont av
—Richard C (Lena E) assembler Westinghouse and (Hanks Fence Co) 466 Main h 222 Eastern av
—Robert student r 162 Oak Grove av
—Robert W student r 965 Boston rd
—Vera J Mrs rem to Maine
—William P clk 144 Chestnut h 965 Boston rd
Hanley Alphonse F (Leonah) slsman h 248 Locust
—Annie A h 22 Everett
—Barbara M clk 195 State h at Connecticut
—Bertha E slswoman 1454 Main r 5 Northampton av
—Catherine waitress W Springfield r 5 Northampton av
—Edward F (Catherine H) clk Westinghouse h 69 Clantoy
—Edward J grinder USA r 57 Freeman ter
—Elizabeth R steno Reda Mfg Co Inc r 23 Merida
—George (Matilda) foreman G&BMfgCo h 73 Gold
—Grace M tchr 62 Franklin h at Holyoke
—Hattie V wid George B h 26 Sanderson
—James J (Annie W) slsman 134 Cass h 20 Decker pl
—James J (Nora A) h 57 Freeman ter
—James S (Marie A) slsman 47 Colton h 17 Marquette
—John F in USAirForce r 274 Franklin
—John P r 32 Abbe av
—John P weigher 19 Armory r 57 Freeman ter
—John T (Mary E) slsman Willimansett h 81 Phoenix ter
—John T Jr (Catherine) lwyr (550) 31 Elm and associate city solicitor (233) 36 Court h 1727 Carew
—Kathleen E r 81 Phoenix ter
—Margaret T wid John F cook Suffield Conn r 274 Franklin
—Marie E steno (8th fl) 29 Worthington r 57 Freeman ter
—Maurice D serviceman 806 Carew r 32 Abbe av
—Professional Business Service (William F Walsh) (4) 215 Dwight
—Richard J (Ethel M) plumber h 35 Sycamore
—Samuel J (Elizabeth M) h 23 Merida
—Theresa A furn rms 59 and 61 Walnut h 59 do
—Thomas C (Nina B) rem to Agawam
—William J emp MCCo r 23 Merida
—William J r 9 Corona
—William J (Mary E) warehouse receiver USA h 32 Abbe av
—William J Jr mach W Springfield r 32 Abbe av
Hanlon John E clk Westinghouse h 408 Belmont av
—John E Mrs (Margaret G) died July 17 1949 age 68
—John F student r 125 Wilbraham rd
—Joseph P (Mabel A) clk B&A h 47 Clyde
—Mary A r 47 Victoria
—Morgan P (Lillian F) physician 125 Wilbraham rd h do
—Morgan P Jr student r 125 Wilbraham rd
—Ralph W (Roberta L) in USNavy r 47 Clyde
Hann John H (Lillian H) h 52 Albemarle
—John H Jr (Lucy E) methods eng Westinghouse h 52 Albemarle
Hanna Annabelle r 57 Warner
—Camilla G wid George M section mgr 1414 Main h 66 Fort Pleasant av
—Clarence E clk E Longmeadow r 24 Hawthorne
—Gertrude M clk of corp Morris Hyte Inc 209 Ferry r 57 Warner
—Helen R stock clk 1477 Main r 57 Warner
—Ida M wid Clarence H h 57 Warner

—James A (Florence E) mach VNCo h 176 Belmont av
—John (Lena) shipping clk Westinghouse h 56 Linden
—Margaret priv sec (210) 95 State r 6 Maplewood ter
—Martha J steno (312) 1694 Main h 34 Orange
—Martha M laundrywkr 327 Belmont av h at Chicopee
—Regina B Mrs clk 1338 Main r 17 Montpelier
—Samuel J (Catherine D) h 24 Hawthorne
—Samuel J (Rita C) installer TelCo h (1) 62 Avon pl
—Sara A bkkpr 161 Plainfield r 34 Orange
—Thomas D in USNavy r 24 Hawthorne
—William H (Regina B) clk 1411 Main h 17 Montpelier
Hannah Douglas J (Janet E) rep Mass Mutual Life Ins Co (503) 1200 Main h at E Longmeadow
—E Douglas (Ruth A) fire insp SFD h 307 Fountain
—Florence I Mrs clk SGLCo h 33 Woodlawn
—James P slsman r 89 Silas
—William R (Janice W) clk 1295 State h at E Longmeadow
Hannan Irene F clk 74 Park r (6) 266 Pearl
—Mary R office sec (819) 1387 Main h 48 Stebbins
Hannant Kenneth R (Helen) emp NYNH&H h 21 Gardner pl
Hannifen Mary J h 16 Saratoga
—Agnes M tchr 357 Hancock r 174 Fort Pleasant av
—Helen L wid Edward J r 73 Maynard
—Irene E tchr 680 Union h 174 Fort Pleasant av
—Margaret M h 32 Bond
—Maurie r 925 Berkshire av I0
—Thomas J emp city r 925 Berkshire av I0
—see Hanifin
Hannigan Anna G tchr W Springfield r 29 Rimmon av
—Christine M Mrs correspondent 1293 Main r 125 Stockman
—Cornelius K tchr Burlington Vt r 188 Westford av
—Edward M clk B&A r 29 Rimmon av
—Edward P (Julia A) playground supv city h 45 Dearborn
—Elizabeth C prover 35 State h at N Agawam
—Irene M nurse 57 Maryland r do
—John H r 57 Maryland
—Katherine G nurse public schools r 29 Rimmon av
—Kathleen J wid William K h 188 Westford av
—Mary F bkkpr 721 Worthington r 29 Rimmon av
—Mildred S wid Roger r 530 Plainfield
—Raymond F (Christine M) r 125 Stockman
—Richard J embalmer 730 State r 188 Westford
—Rita K nurse emp 32 Spring r 188 Westford av
—Rita M tchr Sheffield r 45 Dearborn
—Robert H (Elizabeth M) freight checker 255 Liberty h 44 Schley
—Thelma G dental hygienist 293 Bridge r 45 Dearborn
—Thomas E route slsman 862 Main r 11 Marquette
—Thomas F (Lucy M) h 57 Maryland
—Thomas F Jr (Phyllis M) clk 133 Boston rd h 312 Breckwood blvd
—Thomas J mech Westover Field h 29 Rimmon av
—Winifred A r 29 Rimmon av
Hannon Alice E wid Charles T h 66 Malden
—Alice M r (1) 23 Spring
—Beatrice B Mrs h (7) 34 Bradford
—Catherine r 85 Spring
—Elizabeth S r 85 Spring
—Helen A wid Edward tel opr TelCo h (6) 11 Holland
—James F draftsman AmBCorp r 66 Malden
—Jane A nurse (1) 23 Spring h do
—John F (Anne L) guard CVMfgCo h 110 Noel
—John J (Gladys I) printer USEnvCo h 32 Greene
—John N r 110 Nursery
—Margaret E steno AmBCorp r 66 Malden
—Margaret M wid John C h 32 Greene
—Marion E emp (716) 29 Worthington r 66 Malden
—Maurice J (Rose L) gasoline 101 Armory h 113 do
—Thomas J (Anne S) insp USRCo h 70 Walt
—see Hannan
Hannum Clarence E (Dorothy C) clk 1295 State h at Southampton
Hanor Dorman H (Virginia P) slsman SVOilCo h 35 Trafton rd
Hanos Serafin carp h 169 Prospect
—Serafin Mrs (Athanasia) died Apr 24 1949 age 41

Hanover Fire Insurance Co
Field Eddy & Bulkley agents 3d fl State Bdg 1200 Main—See top lines and p 156

Hanrahan John A (Florence M) diemkr MDFCo h 23 Abbe av
—Margaret C steno B&A h (6) 11 Crystal av
—Mary E clk (807) 145 State h at Feeding Hills
—Mildred K r (6) 11 Crystal av
Hanratie Caroline Mrs steno (810) 29 Worthington h at E Longmeadow

SALES RENTALS MANAGEMENT
HENRY M. CLARK CO., REALTORS
100 BROADWAY TELEPHONE 7-0231
APPRAISALS MORTGAGE LOANS

ALBERT STEIGER COMPANY
DEPARTMENT STORE - 1477-1479 MAIN ST.

Hanscom Audrey K office nurse 501 Belmont av h at W Springfield
—Clinton F Jr student r 107 Northampton av
Hansel Fritz A chauf 301 Taylor h at Westfield
Hansen Alfred F (Martha L) emp B&A h 62 Wolcott
—Andrew J (Michelina) custodian 45 Sumner av h 156 Kensington av
—Anna wid Andrew r 47 Sabin 10
—Barbara J clk 365 State h at Feeding Hills
—Carl L (Hazel) route supv 120 Oakland h at Feeding Hills
—Claire B wid Hans C h 70 W Alvord
—Edith H Mrs tchr 962 Carew r 43 Shefford
—Elliot student r 151 Bowdoin
—Elmer L (Edith K) tchr 35 Eastern av h 1523 Wilbraham rd
—Ernest R (Emiline M) fireman SFD h 22 Windemere
—Florence A Mrs office mgr 1821 Main r (5) 9 Armory
—Hans C died Jan 9 1950 age 57
—Henry (Florence A) steam fitter Westinghouse h (5) 9 Armory
—Inga B wid Isaac h 18 Fresno
—Jorgen E r 1853 Roosevelt av
—Joyce nurse SHosp r do
—Kenneth B (Beverly B) mgr (209) 1618 Main h 89 Wexford
—Olaf A (Margaret) toolmkr USA h 222 Jasper
—Otto (Bowles Lunch) (213-214-215) 1618 Main h at NY
—Ralph Q student r 70 W Alvord
—Walter E (Edith H) tchr 53 Elliot h 43 Shefford
Hanson A Uneta clk 731 Sumner av h 729 do
—Albert D (Sarah N) dyer Norwich Conn h 38 Chesterfield av
—Albert E (Frances E) ins agt John Hancock Mutual Life Ins Co h 18 Thornfell
—Alfred R (Mildred B) acct emp (4th fl) 1252 Main h 37 Appleton
—Anna wid Magnus h 1587 Bay
—Astriv M student r 26 Edendale
—Beatrice M wid Walter S h 18 Gillette av
—Carl E (Rose) h 418 Eastern av
—Charles G (Ann R) slsman 348 Worthington h at Pittsfield
—Earl W (Jane C) in USNavy h (2D) 83 Long Hill
—Edwin (Walborg M) wood patternmkr emp 616 Berkshire av h 26 Edendale
—Ervin A r 729 Sumner av
—Eva C wid Frederick O h 169 Florida
—Herbert W (Lillian E) wood patternmkr Manufacturers Pattern & Model Works h 27 Sunapee
—Hjalmar A r 589 State
—Hulda M wid Alfred O seamstress h 206 Marsden
—John A rem to Los Angeles Calif
—John A (Margaret) h (306-307) 1303 Main
—John W (Norma V) bdg contr 130 Cambridge h do
—Kenneth B mgr 209 1618 Main r 89 Wexford
—Leslie R in USAirForce r 1484 Carew
—Mabel I Mrs emp 69 Leyfred ter r do
—Magnus died Mar 12 1950 age 75
—Malcolm R (Pauline S) teller Spfd Safe Deposit and Trust Co r 18 Gillette av
—Marshall S (Mildred E) chauf W Springfield h 29 Orleans
—Norma married Sedoff Eklund rem to New Britain Conn
—Pauline S Mrs bkkpr Spfd Safe Deposit and Trust Co r 18 Gillette av
—Ralph P dairywkr Thompsonville Conn (G) 796 Main
—Raymond F (Anna P) collector SGLCo h 60 Ellsworth av
—Robert E student r 18 Thornfell
—Robert W (Priscilla G) supv (401) 145 State h 56 Bridle Path rd
—Ronald L (Hildur E) night watchman 170 Wilbraham rd h 1484 Carew
—Russell (Mabelle) rem to E Longmeadow
—Ruth E married Wesley Peterson rem to Syracuse NY
—Vivian Mrs r 70 Chestnut
—Wallace E coml artist Willimansett h (15) 30 Cumberland
Hantan Vivian mach opr USRCo r 31 Greenwood
Hanvill William D (Barbara S) design eng MCCo h 50 Bessemer
Hanzel Frank (Mary C) warehouseman 1330 Main h at W Springfield
—Stanley E shipping clk 11 Cross h at W Springfield
Hapcook Manser (Josephine E) slsman h 27 Elwood dr
—Raymond (Mary L) h 97 Belle
Hapgood Charles H (Tamsin H) prof 263 Alden h 4 Fairview pl
—Edwin G r (1) 543 State
—Herbert P (Ruth E) emp WECo h 284 Plumtree rd
—Ruth E Mrs clk (809) 95 State r 284 Plumtree rd
Happy Land Restaurant Inc Mrs Grace M Nardi pres-treas 620 Page blvd
Harabin Michael (Julia) printer emp 95 Fisk av h 909 Chestnut
Harackiewicz Frances C Mrs clk (521) 196 Worthington r 69 Butler
—Joseph M (Frances C) mach opr MCCo h 69 Butler
Haracz Peter r 1976 Main
Haradon Lillian F clk MDFCo r 217 Ellsworth av
Haramac Ignatz (Anna) carp h (1) 168 William
—John carp r (1) 168 William
—Maryan r (1) 168 William
—Stephen (Josephine) carp h 948 Wilbraham rd
Harasik John (Sophie) rest CFalls r 42 Leslie
—Michael rest Chicopee Falls r 42 Leslie
—Stella married Philip L Colteux
Haraty Alexander T (Barbara R) window cleaner 157 Kensington av h 115 Revere
—John (Irene R) mech E Longmeadow h 399 Bay
—Margaret E clk San Francisco Calif r 29 Hunt
—Peter (Agnes E) steel hardener W Springfield h 29 Hunt
—Richard (Kathleen) meter repairman 71 Colton h 137 Allen
—Robert E (Irene C) heat treater Chicopee h 70 Pomona
—Robert E Jr mech 721 Worthington r 70 Pomona
—William J emp 41A Mill r 70 Pomona
—William T (Florence B) plumber emp 17 Long Hill h 27 Hunt
Harbachick Stephen student r 59 Ringgold
Harbey Charles J (Evelyn M) h 14 Bevier
—Joseph R student r 14 Bevier
—Sadie cook 140 Chestnut r 14 Bevier
—William r 14 Bevier
Harbilas John N (Bee-Jays Flower Shop) 403 Chestnut h at Holyoke
Harbison Frank M (Anne R) sls mgr 209 Page blvd h at Longmeadow
Harbour George E (Agnes V) mgr Holyoke h 45 Blake
Hard Cyrus (Susan) slsman 1320 Main r 34 Grove
—Jessie S r 162 Bowles
Hardemenous John r 48 Euclid av
Harden James G (Rossie L) sweeper USRCo h 31 Fay
Hardenburgh Catherine wid Robert K r (1-6) 1123 Main
Harder Hope clk (801) 145 State r 19 Villa pky
—Milford D (Ethel G) chauf 305 State h 135 Oakland
—Rubie C wid F Gordon h 19 Villa pky
Hardick Clifford E (Carmela A) mach opr E Longmeadow h 120 Florence
—Philip F (Luella B) h 123 Hancock
—see Hardy
Hardie Albert L (Josephine O) janitor 203 Bridge h 141 Lebanon
—Charles H (Mrs Mae P Hardie) interior decorator 64-68 Harrison av
—Mae P wid Charles A (Charles H Hardie) 64-68 Harrison av h (6) 685 State
—Philip A student r 141 Lebanon
Hardin Robert E (Rebecca G) slsman Fairfield Conn h 27 Ellsworth av
Hardina Dorothy M clk MMLInsCo r 104 Shawmut
—Frank W (Margaret) mach opr Chicopee h 56 Pasadena
—Lawrence F (Ida M) (Larry's Restaurant) 170 Worthington h 101 Shawmut
—Louis E R assembler E Longmeadow h 47 Laurel
—Pauline wid Louis r 47 Laurel
—William V (Eileen R) field acct 310 State h at W Springfield
Harding Avis clk Spfd Safe Deposit & Trust Co r 13 G
—Avis L clk Spfd Safe Deposit & Trust Co h (7) 147 Maple
—Bernard clk Westinghouse r 103 Bowdoin
—Clarence Jr orderly 1400 State r do
—George H (Mary F) mech W Springfield h (2) 1 Greenwood
—John L rem to Boston
—Joseph D (Ellen A) janitor B&A h 27 Phoenix
—Lucille C Mrs addressograph opr 113a Chestnut r 345 King
—Mary E matron YMCA r 345 King
—N Parker (Mary E) h 345 King
—Nelson F (Lucille C) student r 345 King
—Samuel V (Elizabeth S) chief eng Atlantic States Warehouse & Cold Storage Corp h 80 Shawmut
Hardon Elizabeth C ticket clk 57 Liberty h at Longmeadow
Hardware Dealers Mutual Fire Insurance Co James R Little mgr (204) 1200 Main
—Mutual Casualty Co James R Little mgr (204) 1200 Main
Hardy Barbara C office sec 140 Chestnut r 75 Kensington av
—C S & Son (Charles S and Kenneth G Hardy) bdg contrs 5 Logan
—Charles S (Dora L) (C S Hardy & Son) 5 Logan h 60 Northampton av
—Charles W Jr (Beatrice F) slsman 500 Columbus av h 75 Kensington av
—Christine E wid Delorse C h 19 Wilbraham av
—David in USArmy r 75 Kensington av
—Delorse C died Mar 19 1950 age 50
—Donald P recreation asst 23 Buckingham r 197 Albemarle

Hardy John G
(Natalie H) ins agt The Union Central Life Ins Co (609) 1200 Main h at WSp'd—See foot lines

—Kenneth G (Katherine L) (C S Hardy & Son) 5 Logan h 39 Fallston
—Mary M nurse Mercy Hospital r do
—Robert A (Gloria) slsman Worcester h (7) 356 Belmont av
—Rupert I mach BMTCo h 1001 Liberty
—Rupert I Mrs (Emily H) died Nov 11 1949 age 59
—Russell K (Elizabeth W) mgr 144 Chestnut h (4) 27 Federal
—see Hardie
Hare Alfred A (Henrietta C) diemkr Norwich Conn and (Berkshire Fabrics) 854 Berkshire av 10 h do
—Benjamin pres-treas Newells Inc 1690 Main r 37 Chase av
—Benjamin (Lillian D) h 76 W Alvord
—Catherine wid George S housekpr r 15 Myrtle
—Charles (Esta) h 34 Myrtle
—Henrietta C Mrs (Berkshire Fabrics) 854 Berkshire av 10 r do
—John R (Eva V) cashier PO h 48 Colchester
—John W (Mary) emp USGovt r 48 Colchester
—Kate G wid Jacob rem to Boston
—Mary E wid William A h 95 Princeton
—Myer (Rose) peddler h 85 Jefferson av
—Myrtle emp USRCo r 102 Westford cir
—Norman B (Dorothy S) slsman 1139 Main h (7) 21 Salem
—Warner (Anna E) emp MBCo h (7) 50 Walnut
Harger Barbara P Mrs tel opr MMLInsCo r (7) 6 Piney pl
—Marshall C (Barbara L) in USNavy h (7) 6 Piney pl
Hargis Robert chef 1976 Main r do
Hargraves Georgia A Mrs married Angelo A Sicilliano
—Margaret E wid Charles W r 1408 Plumtree rd
—Mary L Mrs h 76 Norwood
Hargreaves Ernest D (Marion S) mach designer Hartford Conn h 192 College
—Harold W (Rosamond) driver 55 Randall 2882 Main
—John r 254 Pearl
Hargrove William R radio mech r 122 Chestnut
Haring Jessie M wid Paul T h (3) 337 Central
—Paul T died Feb 4 1950 age 75
—Paul T Jr student r (3) 337 Central
—William H (Frances M) gardener USA h 61 St James av
Harkins Frederick B r 37 Emily
—Frederick W (Margaret M) slsman Southampton h 37 Emily
—James J (Agnes R) gunwkr Chicopee Falls h 106 Butler
Harlambakis Christopher N (Dorothy M) IBM opr Thompsonville Conn h 20 Greenwich
Harlanson John (Mary) clk 602 Page blvd h 72 Windemere
—Louis (Mary) conf 603 Page blvd h 70 Windemere
Harlan's Shoes (Alton and Mrs Esther Lan) 176 Bridge
Harland John installer 1477 Main h at Chicopee Falls
Harleman Julia V wid Peter J h (1) 336 Central
—Louise J office sec (212) 95 State r (1) 336 Central
Harley Hugh J (Evelyn V) labor organizer Chicopee h 60 Greenwood
Harlfinger Charles E (Evelyn) special agt (1125) 95 State h 222 Norfolk
Harling Joseph A (Ann F) foreman 33 Morris h 120 Northampton av
Harlinski Michael R (Mary F) emp 225 Walnut h 15 Union
—Wilhelm (Victoria) emp city h 16 Saratoga
Harlow Janice office sec 494 Chestnut h at W Springfield
—Ward H (Elizabeth P) rem to W Springfield
Harms George A (Anna G) metalwkr Holyoke h 56 Midway 10
Harman Charles R h 17 Magnolia ter
Harmetz Rose wid Benjamin r 24 Westernview
—Saul (Edith S) buyer Chicopee h 24 Westernview
Harmon Allen O student r 35 Ridgewood ter

SPEED & HEGEMAN - REALTORS
54 ELM STREET
WEST SPRINGFIELD
Tel. 7-2604

● Expert Repairing
● Fringing
● Machine Binding
● Overcasting
HOSKIN RUG CO.
929 MAIN ST. SPRINGFIELD, MASS.
Telephone
4-8086
● American Oriental
● Axminsters
● Broadloom, Wall to Wall
● Wiltons

FIELD, EDDY & BULKLEY
1200 MAIN STREET PHONE 4-1112
INSURANCE
Fire -- Accident -- Auto

Service Between All Points In Mass. | R. J. WELSH EXPRESS, Inc. PHONE 2-2871 | 820 Union Street West Springfield

HARMON
—Austin R (Sybil S) treas W Springfield h 19 Maplewood ter
—Ervine N cost acct Westinghouse r 31 Thompson
—Guy H (Pauline M) salvagewkr E Hartford Conn h 148 Pineywoods av
—Julie A priv sec NY r 148 Pineywoods av
—LeGrand J (Laura A) pres-treas Rice & Lockwood Lumber Co 4th fl 31 Hillman h (D) 162 Maple
—Lila M r 43 Colonial av
—Lulu waitress NYNH&H r (3) 17 Congress
—Walter F (Eleanor M) route slsman 355 Chestnut h 105 Dickinson
Harney John J (Alexandria L) emp city h 11 Hillside pl
Harnisch Cecile M priv sec 365 State h at Chicopee Falls
—Norman J (The Mohawk Press) 14 Pynchon h at Aldenville
Harnois Alfred E (Alice R) carp h 16 Acushnet av
—Frederick J (Barbara W) auto mech h 42 Cornell
—George E (Alice M) carp h 43 Stockman
—Milton E carp r 16 Acushnet av
—Rosana wid Joseph r 137 Lexington
—Rudolph E (Beatrice R) carp h 23 Osgood
Haroney Vincent N student r 150 Lang
Harosbersky Elsie C Mrs clk (403) 436 Dwight h at W Springfield
Harotian Harry tchr 1170 Carew h at Agawam
Harp Lester F (Margaret A) h 85 Quincy
—Marion R Mrs r 176 Pearl
Harper Beatrice M nurse USNavy r 97 Phoenix ter
—Bertha Mrs h 32 Claremont
—Corinne E wid Louis R office clk Bridgway Hotel h 23 Hyde av
—Eileen steno G&BMfgCo r 58 Linden
—Frederick N (M Esther) foreman VNCo h 107 Miller
—Genevieve M nurse NY r 97 Phoenix ter
—Harold mech USA r 597 Chestnut
—Harold (Winifred P) lithographer 32 Worthington r 12 Pembroke
—Henri J Jr (Rita A) administrative asst USA h at Ware
—John lab r 36 Willow
—Katherine M T Mrs mach opr USEnvCo h 58 Linden
—Lewis A (Helen V) h 105 Miller
—Louise K wid Ellsworth r 301 Tinkham rd
—Madeline A wid Louis H r 64 Knox
—Margaret rem to Great Barrington
—Ruby Mrs presser 61 Franklin r 37 do
—Theodore H (Margaret T) (Ted Harper's Service Station) 400 White h 97 Phoenix ter
—Theodore M (Margaret) auto repairman 400 White h at Brimfield
—Thomas J (Rena G) asst foreman G&BMfgCo h 758 Carew
—Vincent P (Alice) mech 400 White h (B) 58 Edmund Wynne cir
—William J (Grace M) (Neighborhood Cleaners and Dyers) 358¼ Bay and (Esquire Cleaners) 913 State h 3 Harvard
Harper's Ted Service Station (Theodore H Harper) gasoline 400 White
Harpin Eugene L (Hattie B) motor equipment opr city h 11 Lorimer 10
—Lucille clk 1548 Main h at Agawam
—Paul E (Lea R) farmer Agawam h 409 Franklin
—see Arpin
Harran Thelma F office sec (342) 94 State h (6) 55 Maple
Harrasuk Edward J (Lorraine M) h (2) 11 Marble
Harrell James E Jr (Amelia C) waiter Agawam h 112 Cambridge
Harrelson Thomas K (Phyllis A) in USArmy h 56 Marsden
Harrica Inez E benchwkr 3664 Main h at Ludlow
Harriet's Doll House (Mrs Harriet F McGee) doll hospital 49 Norman
Harrigan Edmund L (Kathleen) fireman 86 Court r inq do
—Edward J sls eng 338 Columbus av r 61 Pine
—Elizabeth I Mrs r 166 Massasoit
—Florence M slswoman 1414 Main r 181 Bowdoin
—James F (Rose M) chauf W Springfield h 33 Littleton
—James F (Rose M) (Liberty press) 550 Worthington r inq do
—John J (Helen A) (M J Harrigan & Son) 36 Sharon h 42 Phoenix
—John J (Marjorie L) slsman 1159 State h 111 College
—John J (Shirley M) rem to Chicopee
—M J & Son (John J Harrigan) blksmiths-welders 36 Sharon
—Margaret E clk Baltimore Mkt r 11 Clantoy
—Margaret M wid Michael h 11 Clantoy
—Michael C wire weaver CBWWks h 126 Everett
—Patrick J (Ella) h (2) 387 Dwight st ext

HARRIGAN
—Patrick W (Ann M) bricklayer h 15 Clantoy
—Rita r 26 Howard
—William C student 32 Wellington
—William C student r 285 Central
Harriman Arthur T (Arline) office mgr 134 Cass h 110 Old Brook rd
—David E warehouse mgr 75 Page blvd h at Longmeadow
—Ethel A wid David E h (2A) 87 Long Hill
Harrington Ann student r 38 Carver
—Anna M Mrs priv sec 4th fl 33 Lyman r 585 Chestnut
—Annah wid Michael r 44 Sumner av
—Barbara W tchr Sixteen Acres School r 143 Maple
—Bernard E (Anna Z) cook W Springfield r 41 Spring
—Catherine T r (6) 32B Bradford
—Cecilia G wid Daniel nurse emp 1400 State h 101 Miller
—Charles rem to California
—Charles C (Mary L) mach B&A r 24 Clinton
—Clara E tchr 357 Hancock r (6) 537 Main
—Clara E wid John B r (14) 5 Crystal av
—Clarke F (Edith K) floral designer 1070 Main r 44 Ranney
—Clayton F (Cecelia) maintenanceman USA h 1264 Page blvd
—Cornelius D (Rose A) ins agt 560 Dwight h 38 Carver
—Cornelius D Jr creditman 1200 Main r 38 Carver
—Daniel E (Joan B) installer 1614 Page blvd r 35 Rimmon av
—Daniel E (Rose A) pres-treas Daniel E Harrington Inc 1614 Page blvd h 1205 St James av
—Daniel E Inc Daniel E Harrington pres-treas oil burners 1614 Page blvd
—Daniel J real est 29 Trillium h do
—Daniel J Jr died May 29 1949 age 72
—David L r 38 Carver
—Dorothy M clk 365 State r 41 Spring
—Edith slswoman 22 Vernon h at N Wilbraham
—Edith K Mrs slswoman 1454 Main r 44 Ranney
—Edward B emp city h 28 Randall pl
—Edward E tilewkr r 35 Ledyard
—Edward J emp Westinghouse r 65 Essex
—Eleanor J (Cricket Shop) 720 Sumner av r inq do
—Eleanor R tel opr TelCo r 38 Carver
—Elizabeth M wid William J h 604 Armory
—Ernest C real est agt 179 Wilbraham rd r (4) 164 College
—Ernest J h 104 Shattuck
—Ernest W (Lena M) packer USEnvCo h 58 Suffolk
—Florence C priv sec 3664 Main h at Chicopee
—Frank T (Esther L) h 132 10th
—George clk SF&MInsCo r 164 Orange
—George R (Leola M) emp 1625 State h 55 James
—George J (Grace) clk SF&MInsCo h 143 Maple
—George P (Anna E) steam fitter 77 Winter h 97 Noel
—Geraldine B r 118 Belmont av
—Gertrude Mrs r 70 Temple
—Grace C wid Arthur J h 878 Worthington
—Hannah T wid Michael J h 164 Orange
—Henry R h (3) 59 High
—Henry R (Elizabeth N) dept supt Spfd Daily News r 604 Armory
—James (Frances H) press opr USA 52 Kensington av
—James C (Grace M) asst foreman USRCo h 1768 Carew
—James E fireman SFD r 164 Orange
—James E serviceman 1614 Page blvd r 1205 St James av
—James J (Catherine M) wiring insp (415) 36 Court h 275 Union
—James J (Grace N) (Highland Pharmacy) 300 Bay h 183 Florida
—James J Jr student r 275 Union
—James L (Louise L) plumber h 541 Carew
—James M (Marie C) acct 312 Dickinson h do
—Jessie Mrs housekpr r 61 Saratoga
—Joan A clk TelCo r 35 Rimmon av
—John E (Theola) industrial eng 33 Morris h 219 Walnut
—John F Rev curate Spfd Diocese Roman Catholic Church r 76 Elliot
—John J r 85 Essex
—John M (Imelda C) foreman 644 Monsanto av 10 h 89 Eddy
—John M (Viola I) chemical opr MCCo h (1) 35 Summit
—John P (Gertrude W) acct Boston h 133 Springfield
—John T h 58 Webster
—John T (Rose E) postal transportation clk h 57 Manchester ter
—John T Jr apprentice plumber 655 Worthington r 57 Manchester ter

HARRINGTON
—John W (Anna M) h 585 Chestnut
—John W (Catherine H) bartender 804 Worthington r 77 Grover
—Josephine M Mrs emp 2645 Main h 33 Allendale
—Leonard clk 195 State h at N Wilbraham
—Lillian M emp 46 Hampden r 51 Saratoga
—Mabel E r (3) 59 High
—Margaret G r 43 Leyfred ter
—Margaret R wid James W h 28 Randall pl
—Marjory G mach opr USEnvCo r 104 Shattuck
—Mary C office sec MCCo r 54 Glenham
—Mary E tchr 357 Hancock h (14) 5 Crystal av
—Mary E clk 3d fl 1387 Main r 79 Spring
—Mary G tchr Chicopee r (5) 659 State
—Mary J wid Michael H h 79 Windemere
—Mary L wid Edward P h (5) 659 State
—Mary P nurse 162 Northampton av r do
—May Bell A Mrs h 642 Dickinson
—Michael J died Dec 13 1949 age 71
—Mildred A priv sec Westover Field h 116 Belmont av
—Paul W (Edna L) maintenanceman 364 Belmont av h (1) do
—Raymond (Mae) emp B&A r 1968 Main
—Robert E student r 162 Northampton av
—Robert S (Miriam C) slsman 45 Pomona h at Somers Conn
—Roy repairman 348 Worthington h at Westfield
—Roy J r 104 Shattuck
—Russell special agt The American Insurance Group (511) 1200 Main h at N Wilbraham
—Sarah E wid Norman r 1967 Main
—Thomas F (Gertrude) rem to Chicopee Falls
—Walter (Anna F) assembler 3664 Main h at Wilbraham
—William B porter B&A r 32 Holyoke
—William C (Mary E) h 104 Governor
—William E (Marilyn L) apprentice polisher 37 Howard h 28 Florida
—William F (Helen M) policeman h 162 Northampton av
—William H (Shirley B) fireman SFD h 58 Boyer
—William J ranger 2192 Roosevelt av r 35 Ledyard
—William J h (6) 32B Bradford
—William J (Agnes J) toolmkr 29 Worthington h 27 Methuen
—William J Jr nurse 604 Armory r do
—William J Jr mach opr Willimansett r 27 Methuen
—William S optician emp 272 Bridge h at W Springfield
—William T (Florence T) policeman h 102 Governor
—Winona A socialwkr Boston r 642 Dickinson
Harris A Eugenie receptionist 310 State r 4 Ingraham ter
—Allan A (Ethel L) dist supv NY h 191 Overlook dr
—Amy mail order clk PPubCo r 33 Webber
—Annie Mrs presser 135 Eastern av r 727 Union
—Archie D (Irma D) emp USRCo h (13) 159 Sharon
—Arthur constrwkr r 40 Pendleton av
—Arthur B janitor 385 Central r 152 Walnut
—Arthur W (Madeline K) grinder 67 Boylston h 19 Buchholz
—Barbara A clk Spfd Safe Deposit & Trust Co r 33 Dickinson
—Bdg 458 Bridge
—Bernard (Yetta L) mailroomwkr Spfd Union h 135 Fountain
—Bertha M Mrs (Hub Cleaners & Dyers) 62 Patton 104 Quincy
—Bridge Co (A C White Jr) real est 496 Bridge
—Buford L (Eva) emp MCCo h 109 King
—Chancey H (Anna B) supv GICCo h (371-372) 2132 Main
—Charles B r 22 Temple
—Charles S (Dora S) clk 776 Liberty h do
—Charles W (Opal M) h 953 Sumner av
—Clifford C (Edith M) sls eng 1414 Main h 62 Alderman
—Della wid James h (3) 17 Congress
—Devallo r 235 College
—Donald (Rachel) student h off 701 Wilbraham rd Trailer No 19
—Dora S Mrs grocer 776-778 Liberty r 776 do
—Dorothy L Mrs bkkpr 22 Dale h at W Springfield
—Earl W (Katherine C) messenger 9 Market h 49 Webber
—Edgar G r 75 Mulberry
—Edward r 56 High
—Edward J student r 328 Bay
—Edward M in USArmy r 235 College
—Edward M (Beulah S) clk CVMfgCo h 73 Geneva 10
—Eleanor M Mrs h 666 Dwight
—Ennis (Eleanor G) in USArmy h 666 Dwight
—Ernest S (Mary W) h 67 Keith
—Esther R socialwkr NY r 776 Liberty
—Eugene C (Darlene) student r 95 Dartmouth

Imperial Washable Wallpapers
SPRINGFIELD WALLPAPER & PAINT CO.
486 BRIDGE ST. TEL. 3-4111 SPRINGFIELD, MASS.
Kyanize PAINTS

E. D. JOHNSON CO. - REALTORS - 1562 MAIN STREET Telephone 6-7294

HARRIS
—Eunice Mrs mach opr 125 Main r 170 Alden
—Everett (Esther) ins agt (412) 1200 Main h 1131 Sumner av
—Everett E mech Westover Field r 223 Hancock
—Fleming J (Tommie L) janitor SF&MInsCo h 161 Walnut
—Frances Mrs r 114 Dickinson
—Frederic H (Abbie E) painter h 49 Dunmoreland
—George student r 104 Buckingham
—George H r 47 Grand
—Geraldine M steno 603 Columbus av r 350 Central
—Gilbert L (Evelyn F) fireman NYNH&H h 3 Dorchester
—Gordon D (Edna F) (Russell Auto Body Shop) rear 27 Hancock h 772 Allen
—Guy H (Margaret) mach B&A r 24 Clinton
—Guy M (Mabel V) rem to Agawam
—Harry D (Stella L) h 50 Washington rd
—Harry L (Caroline) clk 1439 Main h 127 Stafford
—Hattie R wid Edward E r 156 College
—Helen E h (3) 75 School
—Henrietta wid Robert housewkr h 58 Hancock
—Henry R (Wortha M) eng Westinghouse h 80 Wellington
—Homer G draftsman TelCo 57 Westford av
—Janet r 80 Wellington
—Jeanne B mach opr 51 Front 10 r 161 Walnut
—Jesse died Apr 23 1949 age 58
—Jessie F tchr 740 Chestnut r 114 Dickinson
—Joseph G (Mary E) driver 128 Hancock h 328 Bay
—Juanita mach Chicopee r 235 College
—Julia E Mrs r (7) 15 Congress
—Katherine M clk 1477 Main h at Thompsonville Conn
—Kenneth (Mary W) slsman Hartford Conn h (V) 29 High
—Laurie (Carmel) plumber emp 318 Chestnut 19 Hiawatha
—Leo (Sarah B) emp USA h (6) 68 Osgood
—Lettie J wid Fred h 350 Central
—Lillian M clk Registry of Deeds h 24 Terrence
—Louise L wid Frederick D h 36 Vine
—Luke O (Bertha M) (Hub Cleaners & Dyeyrs) 62 Patton and molder CYMfgCo h 105 Quincy
—Malcolm G (Fanny E) h (472) 2132 Main
—Martha J r 49 Webber
—Mary J wid Charles r 199 Quincy
—Mary W tchr 51 Homer r 25 Spring
—Mary W Mrs h 209 Quincy
—Mildred L tchr 31 Kensington av r 350 Central
—Mozelle nurse Mercy Hospital r do
—Murray M (Geraldine G) clk 242 Walnut h 240½ do
—Neal E (Helen S) emp 152 Fisk av h 195 Jasper
—Omega (Celia) elev opr SRCo h 235 College
—Pharmacy (Dorothy Berinstein) 454 Bridge
—Raymond dryer opr MCCo r 235 College
—Richard A technician (409) 121 Lyman h at Easthampton
—Robert E (Barbara A) oil burnerman 78 Island Pond rd h 32 Dickinson
—Robert H (Dorothy) h (9) 43 Kenwood ter
—Rollin H (Christina T) slsman Windsor Locks Conn h (7) 194 Central
—Samuel E warehousewkr Westover Field h 223 Hancock
—Sara C r 223 Hancock
—Sarah J r 38 Warner
—Seymour B (Shirley S) lwyr (320) 115 State h 240½ Walnut
—Sidney J (Florence A) mgr (9th fl) 95 State and (7th) 1200 Main h 76 Farragut
—Stirling B (Mildred K) slsman 327 Belmont av h 50 Howes
—Sumner A (Lillian J) toolmkr USA r 111 College
—Victoria G r 223 Hancock
—Virginia married Bernard Ambrose Jr
—Walter C (Mary T) industrial eng USRCo h 222 Marsden
—William A eng NY r 83 Ingersoll Grove
—William C (Dorothy M) supt Smith & Wesson Inc h 30 Greenacre sq
—William F stock clk Westinghouse r 50 Haskin
—William F (Lucy F) mach Westinghouse h 24 Myrtle
—William J (Katherine J) mach AmBCorp and v pres in charge of mfg American Bank Corp Main at Chicopee line h 157 Abbott
—William S (Stella G) slsman h 1032 State
—Willie J shipping clk USRCo h 27 Congress
—Wortha M Mrs clk 1379 Main r 80 Wellington
Harrison Albertine Mrs floorwoman 1379 Main r 206 High
—Allen S (Dorothy M) slsman Westinghouse h 104 Norfolk
—Alma student r 53 Stebbins
—Arthur E (Helen R) foreman Chicopee h 45 Davenport

HARRISON
—Bessie r 44 Copley ter
—Bros (Ernest and Russell A) painters 591 Union
—Clifford W (Anne T) mach VNCo h 71 Breckwood blvd
—Donald I (Norma R) personnel dir IMCo h (7) 118 Long Hill
—Edward (Albertine) mgr 91 Worthington h 206 High
—Ernest (Susanella) (Harrison Bros) 591 Union h do
—Furniture Co Inc William E Michalek pres-treas 30 Harrison av
—Gabriel W (Rose) emp MCCo h 7 Union
—George B painter r 20 Terrence
—George J emp PO 436 Dwight h at Chicopee Falls
—Geraldine emp 1478 Main h at Chicopee
—Harold W (Mary A) slsman 1592 Main h at W Springfield
—Harry L student r 206 High
—Janet wid Frank r 33 Rochelle
—Jean M student r 953 Sumner av
—John R (Claire F) mech 169 William h 34 Salem
—Joseph (Dorothy) rem to Wilbraham
—Joseph V (Beulah B) slsman h 245 Quincy
—Juanita r 7 Union
—Laura M wid John W h 47 Jefferson av
—Lena M Mrs r 134 Glenwood blvd
—Leonard (Irene M) supt Chicopee h 71 Midway 10
—Marion C clk MMLInsCo r 82 Bloomfield
—Mildred A bkkpr 3664 Main h at Chicopee
—Phil C bkkpr (304) 44 Vernon h at W Springfield
—Russell A (Louise M) (Harrison Bros) 591 Union and painter 53 Stebbins h do
—Samuel E (Helen L) controlman Chicopee h 216 Norfolk
—Shoe Service Co (James J Orciari) 36 Harrison av
—The apts 284 Franklin
—Viviene E steno (546) 196 Worthington r 591 Union
—Walter A (Elizabeth M) mach USA h 82 Bloomfield
—Walter A Jr (Marian) mach opr USA h 82 Bloomfield
—William B garageman Westinghouse h 161 Walnut
—William G (Springfield Alignment Co) 18 Willow h at Suffield Conn
—William H (Bessie) slsman 1502 Main h at W Springfield
—William H (Luella D) mach opr CVMfgCo h 4 Quebec 10
Harrity John Rev asst pastor St Matthews Roman Catholic Church r 52 Pinevale 10
Harrod Stanley (Ethel) caretkr NY h 312 Abbott
Harrold Daniel W (Fredericka M) interviewer 283 Dwight h 87 Cedar
Harrop Albert r 34 Greenwood
Harry's Battery Service Inc Harry R Matroni pres-treas John E Matroni sec 1027 Columbus
—Sandwich Shop (Harry and Mrs Catherine H Landen) 1029½ State
Harscheid Frank (Alice) janitor Wesson Memorial Hospital h 128 Kensington av
—Frank L (Catherine E) h 20 Florence
—Fred R (Lillian R) clk PO h (11) 24 High
Harsh Charlotte L wid William H h 16 Kenwood ter
—William H Jr clk Chicopee r 16 Kenwood ter
Harshberger Fred A (Marion F) eng Westinghouse h 42 Vail
Hart Agnes M steno (202) 1200 Main r 149 Euclid av
—Alice G cashier ASCo r 16 Saratoga
—Anne E clk 180 Hancock r (1) 1 Greenwood
—Barbara clk 1665 Main h at Feeding Hills
—Barbara J clk 365 State r 364 Belmont av
—Beatrice A mach opr USEnvCo h 128 Essex
—Blanche L wid Herbert C r 38 Warner
—Bridget A wid James J died Nov 24 1949 age 82
—Catherine T Mrs tchr 59 Howard r (6) 63 Federal
—Catherine V mach opr 25 Clinton r 128 Essex
—Charles J clk B&A r 41 Orlando
—Charles S (Dorothea) civil eng Turners Falls h 87 MassAv
—Daniel J h 16 Saratoga
—Dorothy M Mrs r 75 Eastern av
—Edward H (Edith A) eng B&M h 68 Kimberly av
—Edward R (Gloria L) installer TelCo h 34 Myrtle
—Edward W (Rosalie A) condr B&M h 68 Kimberly av
—Eleanor wid Abraham A h 21 Avon pl
—Eleanor S married Roy O Weatherwax
—Eleanor S clk TelCo r 59 Federal
—Elizabeth A wid John J r 231 Boston rd
—Estelle H Mrs priv sec (723) 1387 Main r 53 Hamburg
—Frances Mrs r 1067 Main
—Frances wid Leo cashier Agawam h (1) 1 Greenwood
—Frances E comptometer opr AmBCorp r 15 Avon pl
—Frank M (Anna E) plumber emp 12 Franklin h 15 Avon pl

HART
—George C (Alma W) coml trav h (A) 160 Maple
—George J tchr music 1253 Main h at Winsted Conn
—Gerald W (Barbara) student h (22) 364 Belmont av
—Gloria L clk MMLInsCo r 48 Carlisle
—Grace L wid Charles O r 117 Bowles
—Harold H (Regina I) service eng Westinghouse h 23 Duryea
—Harold H Jr (Claire L) acct Wesson Memorial Hospital r 45 Adams
—Helen Mrs clk Westinghouse h (6) 160 Belmont av
—Jack L ins agt (304) 44 Vernon r 64 Spruceland av
—James F emp USA r 37 Warriner av
—Jeanette F receptionist (514) 293 Bridge h at Agawam
—John guard CVMfgCo r 103 Spring
—John A (Nelida M) clk B&A h 41 Orlando
—John A (Shirley M) vulcanizer Chicopee h off 407 Tinkham rd
—John E rem to Hampden
—John F (Eleanor S) adv clk 16 Court h (6) 59 Federal
—John F (Ella A) foreman Westinghouse h 109 Edendale
—John O lwyr Boston r 231 Boston rd
—Lee (Mary B) printer h 17 10th
—Lenville R roofer emp 36 Laurel r 590 Plainfield
—Loretta N wid Francis J h 137 MassAv
—Mae E wid Frank H boxmkr USEnvCo h 37 Warriner av
—Margaret E typist 365 State h at Westfield
—Marie L clk MMLInsCo r 24 Dresden
—Marshall A (Eleanor M) rem to New Hampshire
—Mary E wid William J r 64 Rochelle
—Mary J rem to Coral Gables Fla
—Mary J wid William J h 263 Dwight st ext
—Mary Lou clk MMLInsCo r 137 MassAv
—Michael J (Elizabeth A) emp 3664 Main h at Agawam
—Patrick J fireman SFD h 24 Dresden
—Philip T (Helen E) physical instructor Holyoke h 58 Rochelle
—Rita A tchr Windsor Conn r 66 Rochelle
—Robert student r 80 MassAv
—Robert A Jr (Dorothy K) slsman 1502 Main h 47 Vermont
—Robert J clk 1548 Main h at Agawam
—Rose A clk (203) 340 Bridge r 149 Euclid av
—Thelma E steno (511) 1387 Main r 21 Forest
—Theodore C (Catherine T) mgr safe deposit dept Third Nat Bank & Trust Co of Spfd h (6) 63 Federal
—Theresa A r 38 Lenox
—Thomas B r 128 Essex
—Thomas F r 52 Alderman
—Thomas P (Julia A) h 70 Cherrelyn
—Victoria S wid Lenville R nurse AmBCorp h 590 Plainfield
—Viola A mach opr Smith & Wesson Inc r (1) 1 Greenwood
—Walter emp 36 Willow r do
—Walter Jr (Madge M) porter 1362 Main h 45 10th
—William C r 74 Walnut
—William E (Claire L) policeman h 43 Hollywood
—William R (Estelle H) roofer emp 58 Carew h 53 Hamburg
—William J (Beatrice H) mech W Springfield h 67 Thornton
—see Hartt
Hartas Charles T (Mabel E) auto mech 721 Worthington h 20 Viola
Harte Edward J r 526 Liberty
—Julia A r 85 Spring
—Patrick W (Pearl M) h 526 Liberty
—Rita M r 526 Liberty
—Robert J (Rita J) assembler Westinghouse h 52 Phoenix
—William (Phoebe D) h 27 Santa Barbara
Hartfield Alice Mrs physical therapist emp (239) 146 Chestnut r 302 Belmont av
—Charles E (Alice) slsman h 202 Belmont av

Hartford Accident and Indemnity Co
Kinney Insurance Agency Inc general agents (604) 1387 Main—See p 157
—Accident & Indemnity Co Claim Dept Charles E Grace claims attorney (623) 1387 Main
—Despatch & Warehouse Co Inc (branch) Richard C Reardon mgr 214 Birnie av
—Donald H (Anne H) ins slsman 3d fl 1200 Main h at Longmeadow
—Donald M (Audrey E) office mgr 10 West h at Southwick
—Fire Insurance Co Floyd C MacGregor special agt (410) 44 Vernon

CHEMICALS • BARKER CHEMICAL CO. • BLEACH
Industrial "A" COR. CIRCUIT AVE. WEST SPRINGFIELD TEL. 3-1007 • Laundry Supplies

The Union Central Life Insurance Co. 1200 MAIN STREET
CHARLES S. MERRIAM, Manager TEL. 4-3166

RALPH D. JONES, Inc. CHRYSLER – PLYMOUTH
721 Worthington St. • BODY REPAIRING - PAINTING • Tel. 6-6301 • Sales - Service - Parts - Wholesale and Retail

"Offering A Community Service" CURRAN-JONES, INC. Funeral Home 109 MAIN STREET WEST SPRINGFIELD Telephone 6-7742

Hartford Fire Insurance Co
(automobile and marine) Kinney Insurance Agency Inc agents (604) 1387 Main—See p 157
—Helen T rem to Connecticut
—James U letter carrier h 270 Pearl

Hartford Steam Boiler Inspection and Insurance Co
Field Eddy & Bulkley agents 3d fl 1200 Main—See top lines and p 156

Hartford Steam Boiler Inspection and Insurance Co
Kinney Insurance Agency Inc agents (604) 1387 Main—See p 157
Hartig Ardele N Mrs clk W Springfield r 35 Fenwick
—H Otto (Lena A) tallyman 16 Page blvd h 37 Fenwick
—H Otto Jr (Ardele N) adjuster (623) 95 State h 35 Fenwick
Hartigan Edward R (Blanche M) sprayer SETCo h 69 Willard av
—Marie B clk MMLInsCo r 69 Willard av
Harting Charles W (Priscilla) asst mgr 2 Birnie av h 952 State
Hartland John J (Emily M) mach AmBCorp h 3246 Main
—Joseph A (Margaret M) mech Palmer r 69 Kenwood pk
—Marion clk 95 Orleans r 69 Kenwood pk
—William J (Cora E) emp 3664 Main h at Ludlow
Hartley Alfred J (Virginia N) credit mgr 1140 Main h 134 Forest Park av
—Dorothea M Mrs dental asst (305) 175 State r 55 Ridgewood pl
—Helen M wid John L h 55 Ridgewood pl
—Helen T Mrs sec Moses Ehrlich Iron & Metal Co 430 Taylor r 36 Puritan cir
—Howard G (Helen T) r 36 Puritan cir
—John r 37 Bradford
—John F (Ruth) serviceman 770 State h at Chicopee
—John R (Dorothea M) buyer ASCo r 55 Ridgewood pl
—Lloyd (Phyllis B) cost acct DMCo h 222 Dayton
—Marjorie A clk MMLInsCo r 20 Buckingham
—Raphael B (Mary Alice) lwyr (415) 115 State h 20 Buckingham
—Robert A (Marie J) r 134 Forest Park av
—Virginia M clk 1127 Main r 134 Forest Park av
—William weaver r 34½ Harrison av
—William F pres Westinghouse Industrial Union 32 Stevens h at W Springfield
Hartman Albert J (Georgianna B) emp city h (20) 6 Waverly
—Albie A Mrs acct GICCorp r 422 Allen
—Alexander D 209 Page blvd h 115 Greenwood
—Anthony J (Stefanie M) steam fitter 61 Bliss h 38 Rowland
—Charles r 408 Walnut
—Ernest T (Evelyn M) watchman MBCo h rear 101 Ashley
—Ernest T Jr (Patricia) rem to Agawam
—George L Jr (Florence E) brakeman B&A h 226 Mill
—Henry V (Grace R) in USArmy r 49 Church
—John student r 50 Northampton av
—Kenneth A emp PPubCo r 101 Ashley
—Mary D wid Simon D r 115 Greenwood
—Neola M Mrs h (5) 4 Chapel
—Phyllis M Mrs asst publicity sec 184 Mill r 104 Spring
—Richard (Eva) emp 1076 Main r 135 Pine
—Richard (Rebecca) clk MMLInsCo h 72 Albemarle
—Robert P (Bonnie L) bus opr StRy h 31 Pear
—Robert S (Edith) rem to New Jersey
—William C (Ruth M) mgr 1478 Main h 65 Marlborough
—William C Jr (Helen R) asst mgr 1478 Main h 14 Stafford
—William E (Albie) steward Highland Hotel h 422 Allen
—William H (Mildred) chauf 385 Liberty h 165 Eastern av
Hartmann Elaine M married Douglas E Wright rem to Washington DC
—Herman K (Marie T) lathe opr AmBCorp h 42 Denver
—Joseph B (Mildred H) acct W Springfield h 160 Dwight rd
—Louis A (Rebecca) slsman 355 Chestnut h at Suffield
Hartnett Frederick W (Ivy W) foreman NYNH&H h 28 Cortland
—John D (Mabel T) h (15) 28 Oswego
—John F rewriter Dayton Ohio r (15) 28 Oswego
—Mary r 19 Elliot
—Robert J stock clk 609 Main r (15) 28 Oswego

Harton Roger student r 163 Albemarle
Hartshorn Eleanor C Mrs h 76 Edendale
—Irving C (Gerda T) insp G&BMfgCo h 339 Dwight rd
—J W Sibley (Gladys M) (Hartshorn's) 1301 Main h 83 Ingersoll Grove
—Patricia M student r 83 Ingersoll Grove
Hartshorn's (J W Sibley Hartshorn) optometrists 1301 Main
Hartshorne Edith Mrs rem to New Jersey
Hartt Margaret M wid John E drsmkr 36 Harvard r do
—William J h 32 Orlando
—William J (Marjorie W) mgr (826) 95 State h at W Springfield

Hartter Ernest H
(Elizabeth) (Ernest H Hartter & Co) 73 Kensington av h do tel 3-6958—See p 155

HARTTER ERNEST H & CO
(Ernest H Hartter) distributors Alfol—The Insulation high grade paints enamels varnishes waterproofing materials flooring tile consulting engineer "40 years experience" 73 Kensington av tel 3-6958—See p 155
Hartung Edward W (Lillian S) auto mech USA h 25 Oswego
—William E (Mary A) slsman 1444 Main h at W Springfield
Hartwell Barbara A floorwoman 162½ Chestnut r 587 Worthington
—Bertha E wid Fred E h 587 Worthington
—Charles E (Mary A) (H M Hartwell & Sons) c Chestnut and Taylor r 52 Monmouth
—Charles E Jr serviceman 111 Taylor r 52 Monmouth
—Darold H (Mildred M) special rep (206) 175 State h 212 College
—Frank M (Berniece C) asst employment mgr MCCo h 15 Caldwell pl
—George W (Louise C) designing eng Holyoke h 102 Belmont av

HARTWELL H M & SONS
(Hiram M Samuel H and Charles E Hartwell) Firestone Tires and batteries Esso gas and oil service cor Chestnut and Taylor
—Harold E (Florence T) patent lwyr (Chapin & Neal) (1004) 1387 Main h 23 Washington rd
—Hazel M Mrs asst mgr ins dept Spfd Five Cent Savings Bank r 114 Yale
—Henry H (Gladys M) mfrs agt (206) 175 State h 99 Rochelle
—Hiram M (H M Hartwell & Sons) c Chestnut and Taylor h 52 Monmouth
—Irene M Mrs bkkpr 111 Taylor h at Chicopee Falls
—John W (Elizabeth) slsman 385B Liberty h at Agawam
—John W (Margaret M) rem to E Longmeadow
—June clk 58 Albany r 52 Monmouth
—Natalie A office sec (801) 95 State r 114 Yale
—Ralph S (Cecile R) slsman MCCo h 31 Sterling
—Richard R (Hazel M) h 114 Yale
—Roy C (Ethel W) rem to Rochester NY
—Samuel H (Irene M) (H M Hartwell & Sons) c Chestnut and Taylor h at Chicopee Falls
—Shirley M trimmer 161½ Chestnut r 587 Worthington
Hartwick Clarence S (Sophia W) assembler W Springfield h 75 Pomona
—Lorance R bkkpr 144 Chestnut h at E Longmeadow
—Mortimer H (Elizabeth M) slsman 1537 Main h 85 Osborne ter
Hartwig Rudolph installer 95 Taylor h at Agawam
Harty James (Kaye) used cars 700 Main h at Southwick
—Jane C nurse Mercy Hospital r do
Hartz Tillie wid Abraham r 19 Howes
Hartzell Olmer L (Leta M) seat lapping AmBCorp h 374 Walnut
Harvard The apts 327 State
—William A (Pauline E) chauf 775 Worthington h 81 Island Pond rd
—William J warehouseman 240 Plainfield r 81 Island Pond rd
Harvey Alfred L (Anna B) conveyorman SRCo h (6) 2220 Main
—Charles H (Ruth M) mech USA h 7 Putnam cir
—Claire E Mrs receptionist (203) 115 State r 315 Chestnut
—Clinton C (Lucy O) mach emp 70 Leete h 287 Abbott
—Earle M (Mina G) eng USA h at Agawam
—Edward L (Rosalie D) carp emp 1694 Main h 156 Putnam cir
—F Elizabeth tchr 1300 State h (7) 116 Byers
—Francis S (Phyllis H) (Harvey Nursery Co) 1279 Boston rd h 201 Wilbraham rd

—Fred L h 4 Eagle
—G M Co (George M and Myron A Harvey) printers 526 St James av
—George M (G M Harvey Co) 526 St James av r 165 Princeton
—Grace M wid Frank L h 37 Woodlawn
—Harold M (Mary T) (Harvey Nursery Co) 1279 Boston rd h 62 Warner
—Harry E (Pauline M) emp 34 Front 10 h 51 E Hooker
—Henrietta D wid Edward E r 76 Temple
—Insurance Agency (216) 115 State
—John M (Ernestine L) equipment opr USA h 316 Chestnut
—John M (Margaret C) foreman 139 Lyman h rear 25 Linden
—Katherine H wid Burton S h (3) 59 Scott
—Lloyd A (Joyce A) in USArmy h 36 Berkshire 10
—Mary C bkkpr SGLCo r 11 Chase av
—Myron A (Lizzie A) (G M Harvey Co) 526 St James av h 165 Princeton
—Nathaniel M lwyr (Harvey & Mulcare) (644) 31 Elm r 66 Mayflower rd
—Nursery Co The (Francis S and Harold M Harvey) rear 587 Belmont av and 1279 Boston rd opp Pasco rd
—Pearl B wid Leo S chief clk (209) 1200 Main h 64 Home
—Phyllis E clk W Springfield h (3) 107 High
—Raymond R mach opr W Springfield r 49 Franklin
—Realty Co (Louis H Cohen) (216) 115 State
—Richard rem to New London Conn
—Robert B (Effie) constr supr TelCo h 24 Clifford
—Robert P (Margaret P) patent attorneys (1004) 1387 Main h at Longmeadow
—Robert W repairman TelCo r 24 Clifford
—Stephen J (Margaret E) tester Westinghouse h 510 Page blvd
—Street Community Baptist Church 47 Harvey
—Thomas J (Claire B) chauf 139 Lyman h 315 Chestnut
—Walter O chairman of board Harvey-Whipple Inc 2155 Columbus av h at Holyoke

HARVEY WHIPPLE INCORPORATED
Walter O Harvey chairman of board Roy G Whipple pres Frank R Swayne v pres Theodore A Hodgdon v pres Leonard F Connor sec-treas manufacturers and installers of Master Kraft oil heating equipment for homes 2155 Columbus av tel 3-2178—See p 190
—Wilfred r 52 High
—William C h (2) 31 Maple
—William H (Eva G) clk 134 Cass h 61 Savoy av
—& Lewis Bdg 1501-1509 Main

HARVEY & LEWIS CO THE
Theodore C Gademan pres-treas Marion C Gademan sec Guild opticians motion picture cameras Kodak greeting cards fountain pens barometers 1503 Main
—& Mulcare (Nathaniel M Harvey and James H Mulcare) (644) 31 Elm
—see Hervieux
Harwell Thomas F (Carol E) r 843 Chestnut
Harwood Barbara nurse SHosp r do
—Frederick W clk 1295 State h at Longmeadow
—George C in USArmy r 19 Franklin
—George R (Elsbeth H) emp trust dept Third Nat Bank & Trust Co of Spfd h 161 Garland
—Harry A (Jessie) slsman 1548 Main h 18 Eldridge
—Harry R (Mildred R) h 44 Virginia
—Mary Mrs r 31 Greenwood
—Mary E r 400 Maple
—Morris S clk 1295 State h at Longmeadow
—Nathaniel (Jane R) traffic mgr (512) 1502 Main h 2025 Parker
—Nellie B Mrs married Richard D Maynard
—Raymond A slsman h 20 Allen
—Raymond S slsman SGLCo r 18 Eldridge
—Wendell E (Sylvia M) printer emp 53 Hillman h 12 Hawthorne
Haryasz Alfred J (Helen A) layoutman VNCo h 32 Melton 10
—Walter J (Amelia M) mech emp 4 Fisk av h 46 Enfield 10
Hasbrouck Roland R (Pluma M) chauf 245 Chestnut r 33 Lafayette
Haselhuhn Donald H (Eleanor) rem to Toledo Ohio
—Henry W (Lottie J) elec emp 211 Worthington h 21 Rittenhouse ter
Haseltine Ross E (Joyce E) mech 64 Howard r 37 Edwards
Haselton Gertrude B emp (17) 2 Gerrish ct r do
—Theodore J (Mary Q) eng MCCo h 5 Federal
Hasenjager Charlotte steno (1125) 95 State h at Chicopee Falls

Office 31 ELM STREET Tel. 3-4825 Springfield Real Estate Exchange EVENINGS CALL 4-1918

HAMPDEN SAVINGS BANK Safe Deposit Boxes at Popular Prices
INC. 1852 **19 HARRISON AVENUE** *Register Checks for Paying Bills — Cost only 10c for each check used*

—Edmund A (Ruth P) foreman AmBCorp h 28 Hobson
Haserlot Isabella Mrs tchr 69 Jefferson av r (5) 364 Belmont av
—Peter (Isabella) h (5) 364 Belmont av
Haskell Alden V (Bernice E) prod mgr BMTCo h 18 Ford
—Anna E wid Charles E r 560 Sumner av
—Benjamin r 1367 Dwight
—Clifford P (Ethlyn M) carp h 245 Draper
—Clifford R (Katherine) chauf Union Station h 511 Hancock
—Edwin N (Edith A) slsman 1502 Main h 93 Montrose
—Emma P wid Claire E h 180 Abbott
—George D (Blanche) pres Baush Machine Tool Co 156 Wason av h at NY
—James W (Aurele) in USArmy r 49 Church
—Jeanne student r 77 Magnolia ter
—Mabel A wid Charles D h 24 Dartmouth
—Morris (Anna C) trucking Palmer h 138 Abbott
—Ralph E (Florence M) h 3303 Main
—Richard E (Marilyn W) rem to Pittsburgh Pa
—Robert E r 35 Dymon
—Ruth E acct emp 365 State r 180 Abbott
—William E (Esther H) h 77 Magnolia ter
—William O (Florence E) chemical opr 644 Monsanto av 10 h 178 Jasper
Haskin Sidney D eng Westinghouse r 35 Glendell ter
Haskins A Theresa wid Bernard h 150 Quincy
—Alice L Mrs matron 122 Chestnut h 226 High
—Anastasia Mrs bkkpr USRCo r 40 Jenness
—Beatrice C wid James h 450 Belmont av
—Benjamin L (Alice A) slsman h 1311 Bradley rd
—Blanche r 76 Liberty
—Carlyle N (Helen A) ticket clk 57 Liberty h (7) 11 Sherrington ct
—David B (Margaret P) mach opr USA h 20 Nelson av
—Donald J emp 135 Eastern av r 150 Quincy
—Dorothy tchr W Springfield r 81 Lyndale
—Dorval J (Ann) clk 1448 Main r 450 Belmont av
—Edna F assembler 3664 Main h at W Springfield
—Edward A (Anna) supt 118 Fisk av h at E Longmeadow
—Ernest C (Lucille J) shipper 385 Liberty h 415 do
—Eva R wid Daniel P r 103 Atwater rd
—Harold C (Anna W) freight condr B&M r 78 Saratoga
—Harry N (Ida L) mech Feeding Hills h 51 Central
—Helen A Mrs tel opr WMassElecCo r (7) 11 Sherrington ct
—Helen W steno 47 Federal r (6) 71 School
—James H (Mary M) asst treas Milton Bradley Co 74 Park h at Longmeadow
—Jennie printer's asst 1264 Dwight r 42 Grenada ter
—John D (Anastasia) clk 2d fl 837 State h 40 Jenness
—June E steno Spfd Institution for Savings 63 Elm h at E Longmeadow
—June M wid Harold h 399 Orange
—Mary E Mrs assembler W Springfield h 745 Main
—Myrtle J Mrs h (5) 39 Kenwood ter
—Roy E (Mabel A) r 42 Bryant
—W Collis (Bertha K) coal Chicopee h 103 Atwater rd
—William H (Flora S) v pres Union Trust Co 1351 Main h 36 Maplewood ter
Haslam James E (Amelia L) clk USRCo h 31 Decker pl
—Jean M tel opr TelCo r 25 Grant
—Raymond emp GFBCo r 122 Chestnut
—Richard A (Marie) tel installer USA h 9 Federal ct
Hass Cora Y Mrs h 2417 Main

HASS EDWARD R
(Esther B) v pres-gen mgr The Armory Lehigh Coal Co 215 Albany r 215 Porter rd E Longmeadow tel E Longmeadow 2307—See Back Cover

Hassapelis Constantinos J (Maria) barber 284 Oakland h do
—Maria Mrs (Lovely Lady Beauty Salon) 284 Oakland r do
Hassett Charles gardener r 36 Willow
—Edna M Mrs housekpr r 229 Wilbraham rd
—Eileen M clk 120 Oakland r 37 Crown
—Mary R clk Chicopee Falls r 830 Liberty
—May R clk TelCo r 37 Crown
—Richard H r 228 Fort Pleasant av
—Robert J (Thelma P) eng aide USA h 65 Belmont av
—William J (Mary A) sanitary insp (35) 36 Court h 37 Crown
Hassin Abraham (Mary) h 760 Worthington
—Alice r 95 Sumner av
—Alice R clk 14 Maple r 760 Worthington
—Alley B (Natalie F) lineman TelCo h 156 Powell av

—Armene tel opr 25 Stearns sq r 95 Sumner av
—Armine E supv TelCo r 760 Worthington
—Carl A mach opr W Springfield r 760 Worthington
—Charles A r 760 Worthington
—Joseph A mech USA r 760 Worthington
—Ossin (Amoine) h 280 Wilbraham rd
Hassion Frank X (Beatrice A) slsman 166 Lyman h 44 Glenham
—Francis X Jr student r 44 Glenham
—Marie M office supv PruInsCo h (11) 322 Union
—Marie T clk (405) 1200 Main r 44 Glenham
Hassiotis Bessie bander USEnvCo r 17 Greenwood
—Daniel G draftsman Pittsfield r 17 Greenwood
—Eva G steno 262 Liberty r 17 Greenwood
—George A (Helen A) janitor USEnvCo h 17 Greenwood
—Peter G clk 1330 Main r 17 Greenwood
Hassler Charles R (Elizabeth A) jewelrywkr Northampton h 14 Stuyvesant
—Katherine S nurse emp 59 Maple r 17 Dunhill 10
—Katherine S wid Charles E h 17 Dunhill 10
Hassner Allan F (Dorothy R) wire chief TelCo h 496 White
Hast Augustus T emp city r 2375 Main
Haste Justine M Mrs r (5) 168 William
Hastie Alexander (Laurena M) assembler Westinghouse h 146 Temby
—Colin M (Ellen A) foreman plater Westinghouse h 107 Davis
—Cora Belle clk 1540 Main r 101 Victoria
—Laurena M Mrs slswoman 1514 Main r 146 Temby
—Lillian F Mrs h 101 Victoria
Hastings Andrew r 122 Chestnut
—Andrew R r 22 Shefford
—Arthur A (Betty D) paints W Springfld h 22 Shefford
—Arthur L (Agnes E) clk H L Handy Co h 106 Orchard
—Bernard W (Helen E) h 44 Riverview
—Catherine nurse SHosp r do
—Charles M (Janet E) setupman Chicopee Falls 45 Bay
—Charles S (Pearl L) field asst 5th fl 44 Vernon h 48 Dunbray rd
—Doris C slsman 1477 Main h at Agawam
—Evelyn J steno (705) 95 State r 11 Temby
—Gustalvah F (Josephine F) shipper Westinghouse h 83 Butler
—Harold E r 83 Butler
—Harry L (Irene M) slsman 320 Columbus av r 76 Jamaica
—Hazel M clk 152 Fisk av r 77 Gilbert av
—Helen E Mrs steno 33 Morris r 44 Riverview
—Herbert C rem to Westfield
—Leroy E (Alice M) steamfitter IMCo h 22 Stuart
—Lester C (Ida M) chief eng 1414 Main h 40 Crittenden
—Lester G (Dorothy) mech eng W Springfield h 1447 Bay
—Mary E wid Harry L emp MBCo h 76 Jamaica
—Peter (Madeline J) carp Ludlow h 11 Temby
—Ralph W (Lois W) plant eng 644 Monsanto av 10 h 37 Oak Grove av
—Scott F (Gertrude M) fireman W Springfield h 93 Oak Grove av
—Warren W (Gertrude E) route slsman Ludlow h 48 Coleman
Haswell Alma F wid Edward T h rear 135 Main 10
—Edward T died Dec 27 1949 age 68
—Nellie housekpr r 54 Atwater ter
Hatch Alzaida F wid George R h 47 Crystal av
—Ann r 197 Florida
—Carl pres Associated Grocers Co-operative 180 Lyman h at Hampden
—Charles U (Katharine R) lwyr 3d fl 1200 Main h 197 Florida
—Clara I wid Willis C slswoman 1414 Main r 36 Kenwood pk
—David H (Esther) mach h 44 Kenwood ter
—Frank E (Irene P) asst cashier Spfd Nat Bank 1531 Main h at Amherst
—Frank S (Marian H) sec-treas Moore Drop Forging Co 38 Walter and sec Hampden Grinding Wheel Co 118 Fisk av h at Longmeadow
—Harold B emp city r 155 Quincy
—Leon (Betty C) slsman h 1329 Dwight
—Marilyn M clk (203) 95 State r 84 Lorimer 10
—Miriam tchr 53 Elliot r 138 Oak Grove av
—Phyllis M married William Manijak rem to Wisconsin
—Samuel E student r 44 Kenwood ter
—Stafford (Anna J) h 118 Northampton av
—Stafford Jr r 118 Northampton av
—William H Jr (Angela A) slsman NY h 513 Bay
—William T (Marilyn M) slsman 1414 Main 84 Lorimer 10
Hatcher Alfred repr Holyoke r 404 Franklin

—Gertrude A wid William h 4 Eagle
—Homer R (Lullaby) shoe shiner 2d fl 144 Bridge h 14 William
—Hubert (Mary A) toolmkr USA h 205 Bristol
—Hubert T (Catherine E) slsman 472 Union h 406 Franklin
—James (Mary) r 561 Union
—John L (Gertrude F) slsman 195 Armory h 129 Florence
—Louisa wid Hubert A h 404 Franklin
—Mary A Mrs steno 472 Union r 205 Bristol
—Richard E student r 205 Bristol
—Walter C (Josephine M) dispatcher AmBCorp h 3217 Main
—William died Dec 28 1949 age 63
Hatchett Frederick (Mary) r 95 Oak
—Milas F (Anna M) cementer USRCo h 95 Oak
Hatchette William H elev opr 44 Vernon r (8) 17 Congress
Hatfield Charles H (Bertha R) r 30 Marengo pk
Hathaway Alice W wid Ernest S rem to Ludlow
—Bakeries Inc Charles R Shields mgr 355 Chestnut
—Belle wid Allen B r 97 Florida
—Charles A (Irene E) mach opr MCCo h 297 Main 10
—Clarence E (Dorothy) slsman (502) 1387 Main h at Southwick
—Earle R ladle opr Chicopee Falls h 153 Princeton
—Earle R Mrs (Helen) died Apr 28 1949 age 56
—Edna M hairdresser 1421 Main h (25) 10 Sumner av
—Edward G (Ruth E) emp 204 Taylor r 767 State
—Elizabeth married Samuel D Hutson
—Ernest S Jr rem to Ludlow
—Everett parts mgr 563 State r 767 do
—George W (Nora I) guard Smith & Wesson Inc h 30 Myrtle ter
—Herman A r 23 Wareham
—Irving W (Dorothy L) switchman TelCo h 64 California av
—Leon constrwkr r 36 Willow
—Leona A tchr Longmeadow h 51 Fort Pleasant av
—Lida M clk SF&MInsCo r 69 Clarendon
—Louis E Jr (Edith W) physician 289 State h at Longmeadow
—Marjorie O h 23 Wareham
—Mary A Mrs h 50 Rifle
—Mary E Mrs furn rms 30 Salem h do
—Mary H wid Charles A nurse 128 Union r do
—Maude E wid Gordon r 33 Robinson
—Raymond H (Gladys B) sls eng h 56 Merrimac av
—Stuart R chemicalwkr MCCo r 153 Princeton
—William A r 64 California av
—Wyatt B (Edith B) foreman 23 Randall pl h 36 do
Hatheway Ralph M (Jeanie A) asst eng TelCo h 99 Corona
Hatmanchuk Harry h 250 Sharon
Hatry & Young of Springfield Inc Murray Dressler pres Nicholas T Young treas radio supplies 171 Spring
Hatton Russell L (Alice C) shipper (203) 340 Bridge r 20 Prince
Hatzakis John janitor 120 Belmont av h do
Hatzepetrou Lesvia wid William furn rms 20 Bradford h do
Hatzipetrou George W (Adele C) vending machs 600 Armory h do
Haubenreiser Marion L binderywkr 53 Hillman h at Agawam
Hauck Conrad J (Anna M) supv PO 436 Dwight h at W Springfield
Hauff Carl F (Evelyn) mgr Northampton h 39 Maynard
—Earl R (Jeannie M) engine repr NYNH&H r 51 Morgan
—Raymond L (Violet E) emp 1414 State h 48 Chesterfield av
Haugh William T (Elizabeth M) h (11) 19 Salem
Haughton Ralph C r 35 Edendale
—Ralph H (Bertha C) toolmkr Westinghouse h 35 Edendale
Haunton Charles K (Alma M) assembler 55 Stockbridge h 100½ Oakland
—Horace G (Marjorie S) chef h 129 Putnam cir
—Marjorie S Mrs steno 124 Putnam cir r 129 do
Hauptfuehrer Josiah F M (Grace L) slsman h 120 Yale
—Marion J priv sec 365 State r 120 Yale
Hausamann E W Co (Erwin W Hausamann) photographers 31 Pearl
—Erwin W (Gladys F) (Stage Door Service Co) and (E W Hausamann Co) 31 Pearl h at E Longmeadow
Hauser Alvin E (Katherine L) emp USRCo h 188 Locust
—Katherine L Mrs clk 1 Belmont av r 188 Locust
—Patrick B (Shirley) in USArmy h 285 Breckwood blvd
Haussener Charles H emp USA r 37 George
Haven Maurice emp Westinghouse r 111 Dunmoreland

ORIENTAL RUGS TOROS OMARTIAN & SON, Inc. 390 BRIDGE ST. DIAL 6-1531

CITY COAL CO. *Coal - Fuel Oils - Koppers Coke*
Oil Burners - 145 Armory St., Tel. 4-7396

FIELD, EDDY & BULKLEY
1200 MAIN STREET PHONE 4-1112
SPRINGFIELD FIRE and MARINE
LOCAL AGENTS

AUTOMOBILE REPAIRING
Main, cor. School Street
WELDING AND PAINTING
FRANCIS J. CALDON
DIAL - Day 2-6679 - Night 4-6096
WEST SPRINGFIELD
WRECKS REBUILT
75 School, cor. Union St.
DAY and NIGHT WRECKER SERVICE

Havens Elmer A (Edythe M) foreman W Springfield h 211 Harkness av
—Grace S wid Allison G h 121 Garfield
—Herbert G (Dorothy M) custodian 221 Bay h 77 Grenada ter
—Mary A wid Frederick W r 67 Hollywood
—Mary A wid Henry R r 77 Grenada ter
—Robert F (Ernestine D) sta eng 377 Dwight h 11 Strong av
Haverly Catherine C Mrs r 73 Dimmick
—Chester h 14 Burlington
—Rose A wid Harry cashier (304) 1387 Main h 727 Dickinson
—Rowland J (Florence R) repairman 161 Chestnut h 38 Johnson
—Virginia R priv sec 365 State h at W Suffield Conn
—William G (Virginia M) supt of bdgs 365 State h at W Suffield Conn
Haverty John F (Margaret) regional mgr New Haven Conn h (2) 73 School
—Margaret Mrs steno 95 State r (2) 73 School
Havey Helen E Mrs waitress 16 Pynchon h 65 Oswego
Haviland Chocolates Inc George Miller pres 1350 Main
Havlicek John J (Mary T) mech h 175 Maynard
Havrillack Lawrence student r 80 Florida
—Stephen student r 80 Florida
Havrilla Andrew J (E Louise) h (1) 931 Worthington
Hawaiian Book Exchange (Edward and Mrs Viola A Lapa) 320 Dwight
Hawes Dorothy M clk 95 State h 1242 Dwight
—John D (Janet L) h 662 Dickinson
—Mary H wid Harry L died Feb 15 1950 age 78
Hawk Dean M (Dorothy L) mach h 21 Nimitz
Hawkes John J maintenanceman ASCo h 439 Franklin
—John J Jr r 439 Franklin
—Julian R (Irene L) coml trav h 606 Sumner av
—Richard F (Rose) surveyor (324) 36 Court h at W Springfield
—see Hawks
Hawkins Ada H wid Charles W tchr Palmer r 77 Littleton
—Alma E r 8 Mapledell
—Arthur H (Viola) h 106 Eastern av
—Carl E (Aris B) sealer weights and measures (9) 36 Court h 277 Gillette av
—Carlton r 153 Quincy
—Christian D clk 1200 Main h 33 Myrtle
—Cortinous r 118 Colton
—David R physician USArmy r 15 Kimberly av
—Earl E (Doris E) janitor 365 State r 102 King
—Edward (Helen L) priv chauf h 50 Clinton
—Edward Jr emp 140 Chestnut r 50 Clinton
—Elsie C asst treas Phelps Publishing Co (802) 29 Worthington r 29 Crystal av
—Ethel r 38 Greenleaf
—Grace E Mrs h 8 Mapledell
—Hellen W wid Louis A r 314 Union
—James A student r 15 Kimberly av
—James L (Mary A) h 202 Sumner av
—Janet A wid James A h 15 Kimberly av
—Jean G tchr 53 Elliott r 29 Crystal av
—Kenneth B traffic mgr 54 Waltham av h at Belchertown
—Madeline B Mrs nurse (10) 6 Sumner av h do
—Martha B Mrs coatmkr 214 Worthington r 33 Walnut
—Russell D (Rose Marie) foreman BMTCo h 77 Littleton
—Susan S wid James A h 29 Crystal av
Hawks Alma nurse's aide Shriners Hospital r 103 Alden
—Clara B priv tutor r 170 Washington blvd
—Gladys L clk (202) 1387 Main r 103 Alden
—Nellie M wid Charles H h 103 Alden
—see Hawkes
Hawley Ada wid Samuel h 28 Webber
—Charles M chauf 15 Adams r 121 Miller
—Clara L wid George furn rms 22 Salem h do
—Edward J (Loretta E) asst mgr sls dept IMCo h 11 Horace
—Eva r 28 Webber
—Florence E clk 1414 Main r 121 Miller
—Frances B Mrs insp 93 Orleans r 32 Wellington
—Frank supt 52 Willow r 28 Webber
—Fred C (Lorna G) slsman 1293 Main h 187 Acorn
—Frederic G (Doris B) route slsman 45 Pomona h at E Longmeadow
—Harry (Dorothy L) emp 295 Worthington h at W Springfield
—Menville H (Mabel I) mach opr h (3) 100 Lincoln
—Myron K (Eileen J) clk RyEx h 121 Miller
—Myron L (Frances B) h 32 Wellington
—Robert emp USA r 79 Essex
—Robert student r 100 Cedar
—William G (Ada A) teamster city h 43 Allendale
Hawn Norman J (Hildegarde Z) h 14 Long View
Hawrylciw John toolmkr r 161 Jasper
—Mary wid Dymitro h 161 Jasper

—Michael (Sophie M) toolmkr IMCo h 261 Centre 10
—Peter clk Ludlow r 161 Jasper
—Stephen r 161 Jasper
—Walter (Mary C) h 97 Holly 10
Hawthorne Earl J (Hedwig) horse trainer r 9 Morris
—George Rev (Madelyn) rem to Barberton Ohio
—George C (Greta B) weaver r 39 Seventh
—Hartwell K (Dorothy) supr IMCo h 48 Jenness
—Hermon F (Ruth L) eng USA h at Wilbraham
—Stella M wid Edgar R mach opr W Springfield h 109 Pine
Hawthrone Ellen L printer Holyoke h 327 St James av
Hay Cecile B tchr 340 Sumner av h (3) 129 do
—Ella J r 396 Walnut
—Gilbert A (Gladys H) credit mgr 2 Birnie av h 17 Old Acre rd
—Marilyn K Mrs clk 93 Orleans r 91 Forest Park av
—Thomas M (Maryan) teller Spfd Institution for Savings h (6) 919 Worthington
Hayden Ada C clk 9 Andrew r 31 Newhall
—Byron P (Elizabeth J) (Hayden Machine & Tool Works) 10 Hayden av h 139 Maynard
—C Wesley (Louise B) mgr W Springfield h 85 Marsden
—Carolyn L acct Chicopee Falls r 483 Bay
—Cecil F (Helen E) painter h 1161 Bay
—Clifton E (Elizabeth S) mech 125 Liberty h 87 Somerset
—Della J wid Charles E h 45 Kimberley av
—Donald B r (4) 46 Summit
—Edward J (Leona A) emp G&BMfgCo h 216 Pine
—Elizabeth E wid George H h (4) 265 Dwight st ext
—Ellen W wid George B dry goods 10 Walnut h 426 Union
—Elsie Mrs asst G W V Smith Art Museum Quadrangle h at Westfield
—Francis J (Marjorie) supt 120 Oakland h at E Longmeadow
—Frank P (Virginia A) sls rep 2d fl 26 Vernon h at E Longmeadow
—Harry H (Jessica E) r 126 Princeton
—Harry P (Eleanor L) clk MMLInsCo h 126 Princeton
—J Clark (Evelyn A) mgr 10 Hayden av h 100 Northampton av
—J William (Mabel A) wiremkr h 31 MassAv
—James F (Frances E) rem to Amherst
—Jean F r 87 Somerset
—Joan L wid John H h 37 Stebbins
—June J clk 784 State r 37 Stebbins
—Lura M wid Ralph P h 483 Bay
—Mabel J h 22 Andrew
—Machine & Tool Works (Byron P Hayden) 10 Hayden av
—Madeline M wid Leon nurse emp 1400 State h (4) 46 Summit
—Martha emp 43 Maplewood ter r do
—Nellie Mrs nurse W Springfield r 21 Lyndale
—Olive I tabulating clk MBCo r 31 Newhall
—Orin R (Alice W) certifying officer USA h at Longmeadow
—Phyllis W nurse SHosp r 531 Newbury
—Ralph (Jennie A) r 44 Osgood
—Russell E (Arleen H) mech StRy h 14 Fuller ct

HAYDEN STONE & CO
D Loring Pope mgr members New York and Boston Stock Exchanges Investment Securities (206) 1387 Main Third National Bank Bdg

—Susan F wid William H died Jan 27 1950 age 88
—Virginia M bkkpr 229 Albany r 483 Bay
—Wallace J service mgr 500 Columbus av r 37 Stebbins
—Wellesley St C (Mary J) h 31 Newhall
—William G (Grace A) letter carrier h 531 Newbury
—William G Jr student r 531 Newbury
Haydocy Emma M assembler 3064 Main h at Holyoke
Hayduk Chester T (Adella C) molder Spfd Bronze & Aluminum Co h 12 Leslie
—Mary A wid Ludwik h 14 Leslie
Hayes Albert A (Evelyn M) sta eng Chicopee Falls h 318 Page blvd
—Anna M clk TelCo r 43 Lester
—Anna M tchr 479 Chestnut h 27 Westminster
—Anna T Mrs h 746 Carew
—Anna T wid James E r 25 Beechwood av
—Bartholomew F (Ruth K) 54 Keith
—Carley P Mrs library asst Forest Park Branch Library r 64 Scott
—Catherine C office sec W Springfield r 25 Beechwood av
—Charles student r 251 Eastern av
—Charles E Co (Margaret E and William A Hayes) elec supplies 189 Taylor
—Clara B married Theodore R Mills
—Daniel J porter 1114 Main r 175 Westford av
—Daniel J (Dorothy E) h 11 Trafton rd
—Daniel W (Carley P) tester Westinghouse h 64 Scott

—David J (Mary E) in USAirForce h 38 Ralph
—Diana C Mrs h (8) 80 Spring
—Donald R (Edith A) mgr 999 Page blvd h 30 Arden
—Donald R (Rosamond A) physician 281 State h 72 Harvard
—Dorman J (A Grace) instructor 2d fl 182 State h 121 W Alvord
—Edith M r 55 Forest
—Edmond J (Catherine) policeman h 43 Lester
—Edward F (Cora M) mach Westinghouse h 111 Bancroft
—Edward P (Ann E) supr MBCo r 119 Wolcott
—Edward R (Madolyne) emp PO h 175 Westford av
—Flowers (Janie Hayes and Angus E Croft) 93 Broadway
—Frank E timekpr 3664 Main h at Holyoke
—Frederick r 69 Woodmont
—Frederick (Kathryn M) slsman h (2) 194 Central
—Frederick J r (8) 80 Spring
—George C mach AmBCorp r (8) 80 Spring
—George E (Marie V) supr PO h 7 Littleton
—George L carp h 84 Alderman
—George M (Sarah T) mach Westinghouse h 64 Saratoga
—Grace A wid Walter J r 30 Arden
—Henry W (Jean L) sls rep (401) 145 State h 38 Beaufort cir
—Irving C (Susan M) foreman MDFCo h 55 Forest
—James E (Isabelle B) h 24 Sachem
—James J mail porter B&A r 21 Emery
—James J (Anna J) mech h 51 Wiley
—Jeannette Mrs r 88 Quincy
—Jennie D wid Herbert W h 45 Lyndale
—Jennie M wid Henry E r 645 Allen
—Jessie Mrs stitcher 93 Orleans r 175A William
—John (Mary M) tallyman 74 Birnie av h 57 Abbe av
—John D r 28 Saratoga
—John E (Dorothy A) rem to Vermont
—John F (Emily M) bus opr StRy h 127 Carew
—John J (Pauline J) prod mgr VNCo h 7 Red Stone dr
—Josephine r 27 Salem
—Joyce R r 88 Westford cir
—Kathleen E office mgr 118 Fisk av h at Agawam
—Kathryn M Mrs clk ASCo r (2) 194 Central
—Katie L wid Rutherford B married Pio V Tavares
—Lea steno Westover Field r 93 Drexel
—Lillian M wid Cornelius (The Hillcrest Convalescent Home) 14 Northampton av h do
—Louis A (Tillie) assembler CVMfgCo h 6 Woodlawn
—Louise emp 23 Florentine Gardens r do
—Louise W wid George W h 88 Westford cir
—Lucille M clk 365 State r 50 Walnut
—Margaret E (Charles E Hayes Co) 189 Taylor h 307 Union
—Margaret M clk SF&MInsCo r 35 Mansfield
—Margaret S wid Charles F office sec 100 Broadway r 43 Lakeside
—Mary A wid Bonventure r 33 Avon pl
—Mary E wid Frederick B h 194 Northampton av
—Mary E wid John h 119 Wolcott
—Mary M clk 55 Elm r 43 Lester
—Pauline I clk Hartford Conn r 24 Sachem
—Robert L (Ruth E) rem to Long Branch NJ
—Sarah Mrs h 72 Congress
—Stuart J (Elizabeth H) fibre expert Ludlow h 20 Fairfield
—Theodore P clk PO r 7 Littleton
—Wilfred H (Edna M) mech eng USA h 645 Allen
—Wilfred H Jr (Emmy S) installer TelCo r 89 Dunmoreland
—William emp 145 Chestnut r 122 do
—William A (Hazel J) (Charles E Hayes Co) 189 Taylor h 30 Maplewood ter
—William J student r 35 Mansfield
—William K (Janet E) draftsman 89 Logan h 42 Linden
—William L vulcanizer W Springfield r (8) 80 Spring

HAYES & STANNARD
Frank J Moran mgr merchandise sold on budget plan (210) 1597 Main tel 9-4745

—see Hays
Hayford Catherine Mrs emp Highland Hotel h 17 Rutland
—Catherine M clk W Springfield r 70 Coleman
—Earle W h 70 Coleman
—L Kenneth (Doris E) elec W Springfield h 33 Acushnet av
—Myrtle M wid Wallace E 70 Coleman

HAYFRED CO
(Joseph C Oginz and Mrs Hazel A Herring) industrial diamond tools gem stones 1247 Main tel 6-0236

Hayles George (Mary A) 269 Union

LELAND STONE CO. REAL ESTATE
Leland A. Stone - Harry P. Cimini
31 ELM ST.
TEL. 3-6627

PRESTON and OLMSTEAD, Inc.
"SPRINGFIELD'S LEADING INSURANCE OFFICE"

HAYLES
—George Jr photographer 269 Union h do
Haynes Arnold C r 32 Fairfield
—Bdg 1502 Main

HAYNES C W LABORATORIES INC
Chester W Haynes pres-treas Sidney E Helliwell v pres in charge of sals manufacturers protective coatings lacquers synthetics stains enamels specialties 61 Chandler tel 7-3588
—Chester W (Helen S) pres-treas C W Haynes Laboratories Inc 61 Chandler h at W Springfield
—Doris T supv W Springfield r 106 Belmont av
—Earle L foreman 255 Liberty h at W Springfield
—Florence E Mrs compiler (317) 33 Lyman h at E Longmeadow
—Francis B (Lillian B) insp CVMfgCo h 59 Mapledell
—Fred (Dorothy) student h off 701 Wilbraham rd Trailer No 17
—Jay F (Doris E) supt 2295 Main h (22) do
—Lincoln C (Durr C) treas Morse & Haynes Co Inc 1444 Main h 32 Fairfield
—Madeline nurse SHosp r do
—Philip L r 17 Montpelier
—Russell E clk 255 Liberty h at N Agawam
—Walter L (Frances B) asst treas Morse & Haynes Co Inc 1444 Main h 5 Weymouth
—Walter M (Josephine E) painter Westinghouse h 180 Sharon
—William R assembler USA r (22) 2295 Main

HAYNES & CO INC
Officers
KENNETH C DOWLEY pres-treas
CARL F OECHSLE executive v pres
ALBERT B STURRUP sec

MEN'S CLOTHING
BOYS' CLOTHING
MEN'S FURNISHINGS
KNOX AND STETSON HATS
BOSTONIAN SHOES
WOMEN'S APPAREL

1502 MAIN

—See p 89

Hays Gertrude L wid Carey L r 60 Temple
Hayward Alice E Mrs packer 385 Liberty r 41 Bancroft
—Donald T (Alice E) guard CVMfgCo h 41 Bancroft
—Edna M supt 120 High h do
—Ella L clk 125 Main r 41 Bancroft
—Gertrude C wid Albert H optometrist 286 Eastern av h do
—Harry L (Lucille V) mech CVMfgCo h 70 Harmon av
—John A (Myrtle M) steam fitter Thompsonville Conn h 361 Chestnut
—Leonard B (Elizabeth K) chauf 486 Bridge h 36 Worcester av
—Milton A (Helen B) clk 1295 State h at E Longmeadow
—Roger E (Ethyleen E) h 49 Powell av
—Thomas H rem to E Longmeadow
Haywood Carl F barber emp 117 Chestnut 57 Seventh
—Donald F Jr benchwkr W Springfield r 41 Bancroft
—Ellen C Mrs stock clk 93 Orleans r 275 Breckwood blvd
—Raymond C (Ellen C) tiremkr Chicopee h 275 Breckwood blvd
—Ralph F (Jessie) clk 1319 Main r inq do

Haywood Wakefield Modern Furniture
Retail Furniture Warehouse Inc dealers 1651 Riverdale W Springfield—See p 139
—Wallace E (Margaret H) mfr rep h 26 Tellar
Hazard James W (Grace P) scale distributors 194-196 Chestnut h at W Springfield
Hazel Perry M (Cleo) 1548 Main r 35 10th
Hazel's Beauty Salon (Hazel C Silva) 871 Liberty
Hazelton Joseph r 122 Chestnut
Hazen Alice L wid Edward C h (6) 179 Long Hill
—Beverly nurse SHosp r do
—Bryant E (Ruth K) dentist (605-608) 44 Vernon h at E Longmeadow
—Richard C (Claire) foreman 120 Oakland h at E Longmeadow
Hazlett Frank (Evelyn M) foreman W Springfield h 83 Kenyon

HAZLETT
—John E (Margaret P) assembler Westinghouse h 36 VanNess
—Sarah wid Frank h 38 VanNess
Hazling Harry B (Thelma R) slsman h 473 Boston rd
Head Frederick A (B Pearl) dairy sls mgr 54 Waltham av h 20 Harkness av
Headle Herbert W (Ruth W) mail porter 57 Liberty h at W Springfield
—Ruth C Mrs personnel mgr 1379 Main h at W Springfield
Heady Ann T typist 55 Elm r 1135 Bay
—James P (Anna G) foreman city h 1135 Bay
—Philip C (Dorothy B) lwyr 1295 State h at Palmer
Heafitz Sofie wid Abraham r 169 Prospect
—Walter (Betty M) (Hampden Metal & Wiper Co) rear 83 Charles h 127 Melha av
Heagy John W Jr (June E) technician 271 Worthington h (9) 430 Belmont av
Heal Mary emp 1411 Main r 1695 do
Heald Annette C wid Arthur N h (1) 141 Maple
—Mildred A h 68 Bradford
Healey Agatha B tchr Chicopee h (13) 6 Sumner av
—Anne D Mrs nurse 92 Spring r do
—Anne M steno 3d fl 1200 Main h at Easthampton
—Catherine wid William J r 41 Johnson
—Charles A (Christine K) porter ASCo h 164 Maynard
—Charles F custodian 118 Alden h 58 White
—Charles L (Florence G) trimmer Westinghouse h 138 Warrenton
—Charles M (Margaret H) purchasing agt (220) Municipal bdg h 19 Roosevelt av
—Charles M 3d student r 19 Roosevelt av
—Daniel E (Laura M) h 2450 Main
—Edward J (Helen V) chef 307 Dwight r 49 Eastern av
—Edward J (Johanna C) guard Westinghouse h (2B) 54 Manor rd
—Florence T wid William E h 38 Arch
—Gertrude wid John typist 73 Chestnut h at W Warren
—James F (Sheila M) slsman 51 Dover h 611 Bay
—James M (Elinor T) adjuster 3d fl 1200 Main h at Westfield
—Jennie A h 79 Pine
—John G (Gertrude E) letter carrier h 30 Athol
—Marie J married George S Munroe
—John M (Margaret C) emp PO h (4) 172 Carew
—Mary F tchr 479 Chestnut h 433 Carew
—Mary M r 40 Willard av
—Maurice J (Dorothy E) meat cutter H L Handy Co h (5) 43 Warriner av
—Michael J oiler USA r 79 Pine
—Patricia A nurse Mercy Hospital r do
—Patrick J (Ellen C) h 318 Wilbraham rd
—Raymond H (Lena R) h (11) 69 Wilbraham rd
—Robert A student r 92 Spring
—Thomas J Jr (Rozzetta W) wire chief TelCo h 174 Euclid av
—William r 27 Bradford
—Zenarde wid Thomas J r 58 White
Healley Margaret A wid George r (26) 413 Belmont av
Health Spot Shoe Shop (United Shoe Repair Co) 101 Worthington
Healy Anthony H (Jean L) mfrs agt (2A) 18 Manor rd h do
—Bernard P (Marguerite M) serviceman USRCo 164 Northampton av
—Catherine A wid Joseph B h 14 Seventh
—Catherine T tel opr 183 Liberty r 79 Spring
—Cornelius emp MDFCo r (3) 2141 Main
—Daniel E (Marie F) chauf 220 Sharon h 54 Dresden
—Earl F (Helen M) bus opr StRy h 118 Leitch
—Edward F carp r 27 Bliss
—Edward H (Edna M) h 5 Water
—Ethel E clk 1200 Main r 14 Seventh
—Florence A Mrs mach opr 300 Main h (2) 336 Central
—Frances clk E Longmeadow r 40 Sargeant
—Frances P chief eng VNCo r 32 Byers
—George R student r (16) 415 Belmont av
—Gerald M died Jan 9 1950 age 46
—Gerald M Jr student r 410 Carew
—Helen M underwriter 17 Pearl h at Palmer
—Isabel C Mrs furn rms 40 Sargeant h do
—James M lwyr (409) 1200 Main h at Longmeadow
—James M mail porter B&A r 209 Carew
—James W mach MDFCo r 14 Seventh
—Jean seamstress Chicopee r 21 School
—John E (Irene F) foreman City Forestry Dept h 615 Dwight rd
—John E Jr student r 615 Dwight rd
—John G (Lillian) foreman SFD h 43 Bristol
—John J (Doris A) in USArmy h 86 Rockland
—Joseph J student r 615 Dwight rd

HEALY
—Mae C wid Gerald M h 410 Carew
—Martin J (Ruth C) emp 214 Birnie av h 1369 Dwight
—Meverett D wid David A r 884 Worthington
—Richard C (Jean V) foreman MDFCo h 83 East
—Robert F (Rita M) mach W Springfield h (19) 163 Walnut
—Rose L wid Joseph R h (16) 415 Belmont av
—Sheila A comptometer opr W Springfield r (16) 415 Belmont av
—Thomas r 115 Berkshire 10
—William E clk PO r 38 Arch
—William F h 209 Carew
—William S r 209 Carew
—see Healey
Heaney Walter E slsman Boston r 70 Fort Pleasant av
Heap Harold A (Mary C) clk MMLInsCo h 70 Eddy
—Herbert H (Delia D) elec Chicopee h 270 Pearl
Hear—see Hare
Hearn Frederick W (Mary C) gauge checker USA h 82 Clifton av
—Henry L (Mary F) lathe opr Westinghouse h 131 Marion
—James A surveyor Long Beach Cal r 67 Colonial av
—John F student r 82 Clifton av
—Marion K wid J Allen h 67 Colonial av
Hearne Herbert C h (106) 786 State
—William E (Loretta C) elec h 37 Palmyra
—William E Jr in USNavy r 37 Palmyra
Hearns Almeda office sec 90 Carew r 26 Howard
Hearsey Ivor A (Dorothy Z) chauf 1136 Worthington h (8) 425 Central
Heartery Prettie A (Marion) shipping clk MCCo h 151 Cedar
Heasman Edna E child psychologist Boston r 60 Monmouth
Heatbath Corp The Ernest A Walen pres Daniel J Clini v pres Mrs Isabel L Walen treas heat treating 88 Front 10
Heater Harold L (Anna) rem to Bermuda
Heath Alfred H clk Westinghouse r 67 Norfolk
—Charles B (Grace M) condr B&A h 23 Woodbine av
—David O (Florence E) supt 224 Pearl h (2) 224 do
—Donald C acct emp 4th fl 196 Worthington h at Wilbraham
—Dorothy E bkkpr 170 Lyman r 18 Homestead av 10
—Edith M Mrs clk 31 Thompson r do
—Elden G fireman SFD h 18 Homestead av 10
—George W (Dorothy M) bus opr StRy h 110 Gillette cir
—Irene V clk MMLInsCo r 67 Norfolk
—Jacob M (Vera I) driver SVOilCo r 98 Redlands
—Jennie M wid Arthur M h 67 Norfolk
—Louise Betty steno 225 Hickory r (4) 141 Maple
—Lulu C Mrs h (4) 141 Maple
—Mae C Mrs clk MMLInsCo r 72 Allen
—Maletha E wid Frank S r 18 Homestead av 10
—Mary A wid George r 896 Berkshire av 10
—Nellie G wid Foster J r 44 Sumner av
—Stuart R in USNavy r 27 Grandview
—Vincent W (Mae C) slsman Holyoke r 726 Allen
—W Frederic (Hazel C) janitor 415 State h 27 Grandview
—William (Edith M) r 31 Thompson
Heathcote Mabel E Mrs h 75 Northampton av
—William T (Letitia M) slsman 45 Fisk av h 329 St James av
Heathman Roscoe r 30 Oak
Heaton Albert E student r 15 Temple
—Albert E (Katherine A) emp city h 896 Berkshire av 10
—Albert E (Tessa C) expediter Chicopee h 15 Temple
—Albert G (Anna M) woodwkr emp 983 Page blvd h 26 Fullerton 10
—Janet E student r 15 Temple
—Raymond A (Emily V) trucker Westinghouse h (B) 32 Lionel Benoit rd
—William E (Eva) investigator 36 Dwight h at W Springfield
—William R (Mae S) mach MDFCo h 54 Lyndale
—William R Jr clk W Springfield r 54 Lyndale
Hebard Claire nurse emp 120 High r 48 Fort Pleasant av
—William H h 30 Grant
Heber Alfred W (Margaret M) sta opr WMassElecCo h 85 Wait
Heberling Ralph E (Grace W) slsman 469 Taylor h 116 Switzer av
Hebert Albina r 33 Greenwich
—Alexander J (Eva M) plumber emp (1) 3098 Main h (5) 17 Noble
—Alfred (Helen R) foreman asst USA h at Holyoke
—Alfred (Rose) h (43) 11 Noble
—Alfreda M Mrs married Joseph E Natale
—Alice L clk (28) 36 Court r 68 Cleveland
—Angeline V emp Westinghouse r 887 Chestnut
—Arthur E (Anna V) real est slsman (316) 31 Elm h 210 High

ALBERT C. WHITE, JR., INC.
496 BRIDGE ST. TELEPHONE 2-5109
COMPLETE
INSURANCE SERVICE

HIGHLAND PAINT & WALL PAPER CO., INC. 91 TAYLOR ST. - DIAL 7-0296
Murphy - "Color Scheme" Paints - Varnishes - Enamels
Finest Wall Papers - Scenics

RADIO STATION WSPR 1270 K. C. *The Friendly Voice of*
63 CHESTNUT STREET 97.9 M. C. *Western New England*

Contractors - Masons SAPELLI CONSTRUCTION CO., INC. Phones 2-1057 2-4736
Carpenters - Builders 691 LIBERTY STREET

HEBERT
—Arthur H (Rita I) h 82 Malden
—Arthur J (Harriet M) h 72 Gold
—Bertha wid Roland J r 24 Clinton
—Blanch E wid Hector L r 177 Worcester 10
—Candies The Mrs Mildred L McCarthy mgr 46 Vernon
—Dora P wid John R h 85 Mayfair av
—Dorothy B Mrs c k 701 Sumner av r 24 Bristol
—Edmund J emp USA r 160 Hickory
—Edna L wid Joseph F h 117 Sherman
—Edouard A (Ernestine) emp 436 Dwight h at W Springfield
—Elmira Mrs h 64 Thompson
—Elphege G slsman 67 Bliss r 887 Chestnut
—Emery W foreman Hartford Conn r rear 247 Allen
—Emile J (Alice V) emp 120 Oakland h 160 Hickory
—Ernest R (Eleanor A) weaver 34 Front 10 h 313 Water 10
—Eugene E r 32 Holyoke
—Fabian J painter r (15) 66 Pynchon
—George E (Violet A) shipper 355 Chestnut h 34 Orange
—George H (Eva B) h 37 Osgood
—Harvey H (Dorothy B) r 24 Bristol
—Hector D foundrywkr CVMfgCo r 177 Worcester 10
—Henry G (Oresa) mach opr MDFCo h 366 Union
—Henry J died June 20 1949 age 76
—Henry J (Alice L) foreman VNCo h 68 Cleveland
—Homer J (Ernestine D) supt of equipment 283 Worthington h 144 Washington
—Irene C Mrs h 257 College
—Jeannette Y mach opr AmBCorp h (42) 11 Noble
—John L (Margaret R) h 53 Seventh
—John S died Feb 27 1950 age 75
—Joseph H (Eva M) h 313 Water 10
—Joseph J student r 85 Mayfair av
—Jules P pharmacist Aldenville r 887 Chestnut
—Lauretta wid Noel J h 140 Fort Pleasant av
—Lena O wid Henry J h 56 Vinton
—Madlyn M r 144 Washington
—Marie E wid Homer J r 222 Middlesex
—Mary wid John S h (658-659) 2142 Main
—Mildred I (Joan & Mildred Beauty Shop) (221) 196 Worthington h 56 Vinton
—Origene (Simone) foreman MDFCo h 18 Harriet
—Raymond C (Flora M) grocer 402 King h 222 Middlesex
—Rebecca checker 101 Taylor r 117 Sherman
—Regina E wid Arthur h 227 Edendale
—Richard C custodian 9 Acushnet av h at E Longmeadow
—Roger D physician 44 Chestnut h at Chicopee
—Rolland J r 227 Edendale
—Ruby wid Thomas W clk 522 Sumner av h (15) 413 Belmont av
—Theresa M clk 1477 Main h at W Springfield
—Victoria wid Philias h 887 Chestnut
—Viola elev opr 140 Chestnut h (559) 2142 Main
—William A pres New Eng and Casualty Insurance Co and pres Springfield Fire & Marine Insurance Co h at Longmeadow
Hebrew Institute 61 Massasoit
Hechler Clarence (Esther) asst controller 1330 Main and comptroller 1776 do h 11 Mansfield
—Freida wid Herman h 69 Fountain
—William E (Estelle G) h 67 Fountain
Hecht Alexander L (Klara) slsman 280 Bridge h (3) 178 Orange
—Anna student r (3) 178 Orange
—Klara Mrs (Klara-Hairstylist) 278 Oakland (3) 178 Orange
Heck Augusta emp 33 Morris r 50 Edwards
—John H (Hortense E) clk 19 Hampden h 190 Whittum av
—Louise M offer mgr 1503 Main r 64 Benton
—Mabel R h 64 Benton
Hecker David clk 1869 Main r 1757 do
—Morris (Pauline) pres-treas Franklin Drug Inc 1869 Main h 69 Forest Park av
—Pauline Mrs clk Franklin Drug Inc 1869 Main r 69 Forest Park av
—Roslyn married Robert Bernstein rem to Greenfield
Heckler John J (Dorothy P) slsman h (7) 663 State
Hector George (Olga) h 555 Armory
Hedberg Barbara M technician Bridgeport Conn 25 Noel
—Gustave A (May I) painter MMLInsCo h 25 Noel
Hedden Isabelle M Mrs emp 61 Franklin h (3) 165 Eastern av
Heddin Vivian I Mrs died Dec 11 1949 age 62
Hedern Emil J (Ethel M) foreman MDFCo h 24 Rittenhouse ter
—Eric W chauf 617 St James av r 102 Drexel
—Evelyn P clk WMassElecCo r 24 Rittenhouse ter
—John J Jr student r 24 Rittenhouse ter
—Milton E in USArmy r 24 Rittenhouse ter
—Otto (Elvira C) h 102 Drexel
Hederman Elizabeth M wid Maurice J housekpr 55 Manitoba
—Eunola B Mrs tchr 235 State h at N Wilbraham
Hedges Harold E (Marjorie) pres Hedges-Sattler Inc 683 Columbus av h at Longmeadow
—Herbert H died Mar 31 1949 age 78
—Sattler Inc Harold E Hedges pres Walter J Sattler treas autos and gasoline 683 Columbus av
—William B (Louise A) emp city h 67 Laurel
Hediger Paul J (Florence M) meat cutter H L Handy Co h 549 Dickinson
Hedin Carl E (Helen G) slsman Boston h 6 Roosevelt av
Hedlund John O (Agnes V) foreman 38 Walter h at Longmeadow
—Walter emp 270 Liberty h at E Longmeadow
Heebner Newell G (Cleila) in USNavy r 27 Westernview
Heel Joseph (Mabel) mach opr VNCo h 34 Powell av
—Robert J (Shirley A) emp USA h 107 Albemarle
—Shirley A Mrs steno 47 Federal r 107 Albemarle
Heelon William J (Irene M) foreman AmBCorp h 110 Bond
Heenahan James r 203 High
Heenan Donald T student r 83 Sunapee
—Robert C (Beryl A) bdg contr 83 Sunapee h do
—Robert J (Margaret V) installer TelCo h 63 Vail
Heenehan M Joseph (Agnes C) tchr 340 Sumner av h 49 Ionia
—Mary G r 565 State
—William student r 49 Ionia
Heffernan Edward J elec B&M r (5) 231 Belmont av
—James A chemist emp 63 Chandler h 118 Greenwood
—James K (Isabel A) emp H L Handy r 106 Wait
—John J (Margaret M) car insp B&A r 40 Middle
—John J Jr janitor 11 Court r 40 Middle
—Mary E r 40 Middle
—Morris F slsman 563 State h 40 Middle
—Ruby E wid James A r 118 Greenwood
—Sadie C wid Joseph A h 15 Myrtle
—William M (Mary A) mach opr h 47 Hall
Hefferon James J (Vlasta M) slsman Hartford Conn h 151 Littleton
—James J Jr in USArmy r 151 Littleton
—Patrick J (Ida C) policeman h 106 Noel
—Thomas J (Mary C) mgr 282 Dwight h at Easthampton
Heffner Charles A (Anna M) capt SFD h 42 Grand
—Esther G dentist 155 Maple h at Wilbraham
—J Warren h (8) 85 Sumner av
Heft George V (Ruth E) turret lathe opr 3664 Main h at Chicopee Falls
Hegarty Charles H letter carrier r 85 Jefferson av
—Francis (Beverly) student h 50 Dawes
—Francis P (Madeline M) printer Holyoke h 125 Stafford
—Frank E (Mary B) industrial eng Westinghouse h 18 Jefferson av
—Gerald R student r 85 Jefferson av
—Margaret C mach opr h 46 Mooreland
—Mary C r 85 Spring
—Mary E wid Jeremiah F h 85 Jefferson av
—Raymond W student r 85 Jefferson av
—see Haggerty
Hegedus Michael G (Pauline) mgr 1234 Parker h at W Springfield
Hegeman Anne W Mrs priv sec 3d fl 1387 Main h at W Springfield
—Frank L Jr (Dorothy J) slsman SGLCo h 40 Arch
—Joseph H (Doris C) foreman 21 Cypress h at W Springfield
Heggie Beatrice A r (2) 55 High
—David A (Katherine C) dairy bar Westfield h 114 Clayton
—Esther C wid James r 169 Hampshire 10
—James Jr (Irene A) rest Westfield and (Beacon Cafeteria) 143 State h 167 Hampshire 10
—Ruth E binderywkr PPubCo r 169 Hampshire 10
—William G (Beulah R) foreman CVMfgCo h 30 Homestead av 10
Hegy Frances R Mrs assembler Westinghouse r 89 Grand

HEGY'S INC
cleaners dyers tailors and cold storage furs and garments rug cleaning 205 Worthington tel 3-3191

Heidel Charles M cashier Springfield Fire & Marine Ins Co 195 State h 48 Lester
—Emil C (Geneva B) h 15 Westford cir
—Myrtle A priv sec Spfd College r 15 Westford cir
—Norman E emp MCCo r 15 Westford cir
Heideman Anthony F (Eleanor R) (Heideman Bros) 38 David and 59 Wait h do
—Bros (Anthony F Heideman) floor surfacers 59 Wait and 38 David
—Henry J (Elizabeth M) h 38 David
—Henry J Jr r 38 David
Heiden Edward r 76 Liberty
—Fred S dispatcher 188 Liberty h at W Springfield
—Herman C clk-treas Highland Co-operative Bank 834 State h at Wilbraham
Heidenbrick Aaron receiver 355 Chestnut r Milner Hotel
Heidner Effie A wid Frederick A h (4) 294 Sumner av
Height Milo C (Josephine M) mach opr h 3371 Main
Heibel Laurence (Helen) baker 2 Johnson h 229 Orange
—Lauretta clk MMLInsCo r 229 Orange
Heim Henry (Ruth M) dist supr Div of Vocational Rehabilitation (209) 145 State h 158 Oak Hollow rd
—Philip r 1976 Main
—Sylvia A married Earl G Burlingham Jr
Heiman Moses warehouse foreman 116 Liberty h at Southwick
Heimann Leonard (Henny) acct Chicopee Falls h 901 Belmont av
Hein—see Hine Hines and Hynes
Heindl August A (Eva B) h 66 Clantoy
—Quincy A insp VNCo r 66 Clantoy
Heinicke Walter H (Mildred V) tool insp AmBCorp h 555 Carew
Heinonen Francis G Mrs bkkpr (502) 1387 Main h 33 Fort Pleasant av
—John E (Hilda M) h 15 Washington
Heinrich Anna P wid William P h 141 Pineywoods av
Heinser Carl (Rose E) asst foreman W Springfield h 34 Dunmoreland
Heinz Frederica L Mrs r 122 Andrew
—Frederick (Isabel M) painter emp 5 Market h 408 Plainfield
—Harold W (Doris A) reporter Spfd Union h 74 Ellsworth av
—Helen M r 438 Plainfield
—Marion L wid John J h 909 Chestnut
—Maurice F (Marion) mach opr USA h 303 Belmont av
—Theodore J (Marjorie C) asst-treas Union Trust Co of Springfield 1351 Main r 266 Belmont av
Heir James r 24 Grace
Heise Frederick W patternman 35 State h at W Springfield
Heissel Rosa H housewkr h 189 Dickinson
Heissfeld Henry L (Helga R) plater USA h 74 Chilson
—Robert emp AmBCorp r 74 Chilson
Heit Jonas B (Anne R) acct (306) 1694 Main h at Longmeadow
—Joseph furrier 376 Chestnut h 378 do
—Louis L (Ida S) furrier 399 Chestnut h 80 Tiffany
—Max F emp 376 Chestnut r 378 do
Hekimian Michael A rem to Ludlow
—Walter J (Rose) student h 2572 Main
Hekinian Eunice P Mrs clk 365 State r 280 Forest Park av
—Michael (Eunice P) r 280 Forest Park av
Helberg Edgar W sta fireman W Springfield h 32 Parkin
—Edgar W Mrs (Alice M) died Dec 10 1949 age 64
—Grace M r 32 Parkin
—Harold F (Margaret M) civil eng emp (324) 36 Court h at Hampden
—Paul T r 32 Parkin
—Roland W (Anne H) supr USA h at Ludlow
Helbig Matilda housemother 23 Buckingham r inq do
Heldie Fred (Delia) janitor 16 Orange h do
—Mary G clk SF&MInsCo r 16 Orange
Heldt Anna C slswoman 1477 Main h at Chicopee
—Edward H (Anna C) foreman 38 Walter h at Chicopee
Helen's Beauty Shoppe (Mrs Helen Furman) (6) 1242 Main
Helene's Beauty Salon (Helene A Liaszenik) (312) 340 Bridge
Helenic Baking Co (Spilios A Theodoropoulos) 48 Ferry
Helfont Hyman G (Frances C) mgr Chicopee h 76 Bronson ter
Helfrich Marjorie B clk 1293 State h at Feeding Hills
Helgerold Pershing (Cora A) elec maintenanceman WMassElecCo h (8) 98 Lionel Benoit rd

Heli-Coil Screw Thread Inserts
J C Tarbell Associates Inc distributors 64 Park tel 7-5381—See p 182

Helin John A (Dorothy L) foreman MCCo h 162 Bowles
Heller George (Hannah) cigarmkr Hartford Conn h 96 Bond
—Hannah Mrs nurse 96 Bond r do
—Joseph L r 96 Bond
—Samuel typist USGovt r 122 Chestnut
—William J (Myrtle M) ins agt (303) 145 State h at W Springfield

Lotus China & Glass Co., Inc. DINNERWARE CHINAWARE GLASSWARE GIFT SHOP 1399 Riverdale St. West Springfield Tel. 7-1702

CHESTER D. PAINE, INC. ELECTRICAL CONTRACTORS - 673 WHITE ST.
APPLIANCES-LIGHTING FIXTURES-Tel. 9-3863

Hellerman Samuel (Freda) (Hodge Co) 11 Bond h 45 Itendale
Helley Norman W r 34 Greenwood
Helliwell Sidney (Beatrice) v pres in charge of sls C W Haynes Laboratories Inc 61 Chandler h at Longmeadow
Hellstein Theodore J Jr timekpr Beaudry Construction Co 142 Hancock Spfd · 135 Ohio av W Spfd
Hellstrom Carl R pres Smith & Wesson Inc 2100 Roosevelt av h (3) 19 Edwards
Hellyar Albert F (Margaret K) diemkr h 326 Allen
—George J (Eleanor M) eng emp 87 State h 34 Midway IO
—Thomas F (Alice E) h 21 Niagara
—Thomas R (Margaret J) ins agt 2d fl 119 State h 1284 Bay
Hellyer Edward C (Agnes F) prod clk VNCo h 407 Orange
Helmes Sophie Mrs press opr AmBCorp h 67 Bradford
Helms Winifred R office sec (310) 115 State r 52 High
Helsberg C William (Florence C) dist mgr (417) 1200 Main h (20) 91 Long Hill
Helsing Knud (Marion) rem to Longmeadow
—Mary Jane Mrs priv sec Spfd College r 70 Oak Grove av
—Raymond (Mary-Jane) student r 70 Oak Grove av
Heluk Carrington emp B&A h 317 Sharon
Helyn's Electrolysis Salon (Helen L Goldberg) (709) 1562 Main
Hemberger August W (Elizabeth S) h 35 Orpheum av
Hembdt Philip V (Doris R) supv Federal Land Bank 310 State h at Agawam
Hembrow Guy G (Esther L) mach Holyoke h 1424 Bay
Hemenway Cyril R (Harriet G) Christian Science practitioner (606) 1562 Main h 146 Bay
—Fred M mech Agawam h (97) 786 State
—Helen S clk 1477 Main h at Suffield
—Porter W (Mabel M) h 1393 Parker
—Sue M wid Alfred r 167 Chapin ter
Hemingway Charles L draftsman 338 Worthington r 44 Clifton av
—Charles L (Katharine M) h 44 Clifton av
—George r 24 Salem
—Robert M student r 44 Clifton av
Hemming Edgar B (Elsa M) h 11 Bayonne
—Eskil A rem to Otis
Hemmings Dolores J folder PPubCo r 179B William
—Elvadine J r 179B William
—Vernon L (Florence M) h 179B William
Hemsworth Ann M Mrs steno TelCo r 40 Stockman
—Denton H (Anna L) slsman h 70 Wellington
—Edward D (Ann M) packer 385 Liberty h 40 Stockman
—Frederick W (Mary M) whol meat 385 Liberty h 146 Daviston
—James E (Susan K) shipping clk H L Handy Co h 945 Liberty
—Mary A wid Edward P r 945 Liberty
Henault Armand J emp CVMfgCo r 84 Lorimer IO
—Blanche Y wid Amos h 2462 Main
—Felix (Albina) chipper CVMfgCo h 60 Montgomery IO
—Marie B waitress 1478 Main h at Somers Conn
—Noel E (Katherine M) state policeman r 109 Revere
Henchert Wilhelmina A asst treas New England Belting Co 53 Union h (4) 145 Maple
Henchey Anne R nurse 878 Worthington h do
—Elizabeth A Mrs comptometer opr StRy r 15 Highland
—Nourbourn L (Elizabeth A) clk PO h 15 Highland
Hendee Hilda R office sec (1009) 95 State r at Longmeadow
Hendel Eugene G (Simone G) toolmkr CVMfgCo h 75 Manitoba
Henderson Albert B student r 36 Richelieu
—Ann D Mrs h 35 Winchester
—Anna L nurse Wesson Memorial Hospital r 257 Walnut
—Arthur J r (1) 69 Alexander
—Barbara F binderywkr 100 Chestnut h at W Springfield
—Corbet J foundryman CVMfgCo · 49 Queen
—Cornelius (Sarah) in USArmy r 3 Ashley
—Cruso E (Sophronia E) elec NYNH&H h 257 Walnut
—Cruso E Jr (Beatrice C) grinder h (C) 42 Lionel Benoit rd
—Delphine Mrs housewkr h 396 Walnut
—Edith L r 396 Walnut
—Ernest J (Susannah) mail handler PO h 52 Hancock
—Francis L foreman 120 Oakland h at E Longmeadow
—Frederick B mach BMTCo r 35 Winchester
—George F (Dorothy B) prof Spfd College h 193 Pine
—George S (Nora T) h 36 Underwood

HENDERSON
—Hannah T wid James P r 56 Eddy
—Harold G (Mary A) toolmkr GECo h 88 Fair Oak rd
—Irene F married Joseph J Cote
—J W (Juanita G) in USArmy h (1B) 8 Manor rd
—Jacqueline Mrs bkkpr (319) 1618 Main r 49 Pleasant av
—James A student r 36 Underwood
—James M (Mildred P) rep Sundial Shoes (307) 1490 Main h 43 Sunapee
—Jeannette E r 36 Richelieu
—John (Mary L) janitor 11 Elm h 287 Walnut
—John (Paula) r 11 Mattoon
—Lawrence J r 257 Walnut
—Lizzie wid Frederick emp RR Pullman Co r 118 Essex
—Margaret P clk W Springfield r 36 Richelieu
—Martha T clk SGLCo r 88 Fair Oak rd
—Mary wid Paul emp 61 Franklin r 68 Congress
—Mary G wid John M emp 1414 Main h 71 Avon pl
—May E wid George A housekpr r (5) 75 Orleans
—Norman (Agnes) r 92 Kenyon
—Ralph S r (11) 2147 Main
—Regina T tchr 340 Sumner av r 36 Underwood
—Robert H (Ethel R) chauf 195 Albany h 36 Richelieu
—Robert T (C Beatrice) mech NYNH&H h 82 Pendleton av
—Shirley A clk 1295 State h at Ludlow
—Simeon O (Beulah G) watchman 8 Winter h 102 Quincy
—Sue C clk NY r 36 Richelieu
—William J emp USA r 35 Winchester
—William J (Mary T) janitor 17 Calhoun and 69 Alexander h (1) do
—Wyatt C (Jaqueline W) supr Thompsonville Conn h 49 Fort Pleasant av
Hendren John S (Esther N) structuralwkr h (8) 2405 Main
Hendrick Alice r 837 Main
—Byron O vault custodian Spfd Safe Deposit and Trust Co r 147 Westminster
—Florence J clk 282 Dwight h 120 Federal
—Lester B (Clara M) h 35 Huntington
—William S (Mabel A) steam eng CBWWks h 74 Margerie
—William S Jr (Edith P) fireman CBWks h 107 Albemarle
Hendricks Anne M wid Simeon J h 18 Upland
—Etta Mrs h (120) 786 State
—Frank A mach G&BMfgCo h 16 Ladd
—George R mach G&BMfgCo r 16 Ladd
—Janet R clk 365 State h at Granby Conn
—John L (Dorothy G) h 29 Midway IO
—Russell (Margaret M) janitor 329 Central r 341 do
Hendrickson Agnes B wid Frank F h 254 Pearl
—Carl O (Selma J) mach opr h 199 Emerson
—George W (Mabel M) fire insp SFD h (1) 511 Main
—George W Jr r (1) 511 Main
—John A h (27) 786 State
—Robert in USArmy r 151 Magazine
—William (Margaret) hammer opr USA h 151 Magazine
Hendrix Alan W (Doris L) sheeter MCCo h 14 Nichols IO
—Sadie Mrs h 183 State
Hendron Ella T credit mgr 1365 Main 260 Fountain
—Mary H wid Bernard A h 260 Fountain
—William M (Margaret V) woodwkr Holyoke h 107 Fountain
Hendry B Jean student r 29 Ionia
—Ethel M billing clk 115 Dwight r 29 Ionia
—John L h 83 Catharine
—Josephine A Mrs office sec (206-207) 145 State r (6) 90 Westminster
—Mae R wid Everard L priv sec 1215 Main h 29 Ionia
—Walter S (Martha) r (6) 90 Westminster
—Walter S Jr (Josephine A) mach opr W Springfield h (6) 90 Westminster
—William S (Auriel K) rem to E Longmeadow
Hene Ida wid Henry r 121 Wayne
Henegar Charles C (Grace L) (Butterfly Restaurant) 217 Dwight h 40 Birnie av
—Charles M r 40 Birnie av
—Charles M (Anna N) h 105 Woodmont
—Irene G Mrs office sec (511) 1200 Main r 40 Birnie av
Henell Irene A wid Hjalmar housewkr h (7) 12 Bayonne
Hengst G Ralph (Ada) (The Trade Composition Co) (527) 29 Worthington h at Wilbraham
Henin Louis C (Miriam C) lwyr (337) 31 Elm h 106 Bellevue av
Henke Arthur R (Marjorie B) restwkr h 39 Bridge

HENKE
—Frederick E (Virginia R) mach VNCo r 112 Washington
—William (Mary V) emp city h 39 Robinson
Henne May R wid Albert F r 471 Chestnut
Henneberg Harry E (Grace M) pharmacist 1611 Main h at Agawam
Henneberger Arthur F (Florence H) asst foreman Chicopee r 399 Eastern av
—Arthur F Jr plumber emp 60 Cypress r 399 Eastern av
—Carol B slswoman 1592 Main r 399 Eastern av
—Edward (Olive C) foreman 33 Morris h (28) 4 Gerrish et
Hennebery Francis J chauf city r 114 Benton
Henness Irene H office mgr 188 Liberty r 553 Berkshire av
Hennessey Charles P r 66 Rochelle
—Edna M tchr 118 Alden r 256 King
—Francis rem to E Longmeadow
—Grace A h 65 Alden
—John B (Mary F) compositor 340 Main h 48 Virginia
—John F (Theresa D) fireman SFD h 98 Bond
—Joseph P (Ethel D) planner AmBCorp h 43 Sterling
—Katherine T h 98 Alden
—Martin J (Catherine M) treas Street Railway Employee's Credit Union (216) 1694 Main h 573 Carew
—Mary A wid James J h 256 King
—Mary E clk Third Nat Bank & Trust Co of Spfd 11 Walden
—Maurice J (Alice M) policeman h 11 Walden
—Patrick J (Julia C) tester CVMfgCo h 57 Virginia
—Sarah A purchasing agt 294 Plainfield r 573 Carew
—William R draftsman (400) 1694 Main h at Ludlow
Hennessy Agnes N wid John r (8) 60 Pearl
—Edward A (Dorothea) carpetwkr h 20 Dexter
—John F (Margaret R) lwyr (334) 31 Elm h 38 Commonwealth av
—John J died Oct 27 1949 age 28
—Joseph P (Delia M) mail handler NYNH&H h 458 Dickinson
—Mae E emp 266 Bridge h 574 Main
—Margaret E wid Henry h 33 Beacon
—Margaret H typist NY r 33 Beacon
—Margaret M priv sec 54 Waltham av r 458 Dickinson
—Theresa D Mrs office sec 34 Sumner av r 98 Bond
Hennesy Charles H r 37 Auburn
—Colonel E (Lucia W) · 37 Auburn
Henney Dallas garment cleaner 156 Hancock r 50 Holyoke
—John (Julia M) h 50 Holyoke
Hennick George C (Alice S) treas G & C Merriam Co 47 Federal h at Longmeadow
—Robert P (Mary E) asst traffic mgr W Springfield h 30 Winnipeg
Hennig Fred R (Dorothy B) supt of agencies 385 State h 201 Gillette av
Henning Carl F (Marion M) capt SFD h 27 Derryfield av
—Donald R (Barbara J) sorter 79 Bay r 258 Mill
—Georgia B Mrs h 18 Mansfield
—Kenneth E (Ruth) finisher 151 Bridge h 332 Dickinson
—Robert S student r 27 Derryfield av
—Ruth Mrs clk Smith & Wesson Inc r 332 Dickinson
—William (Grace) r 70 Temple
—Wilminia emp Wesson Memorial Hospital r do
Hennings W Earl (Forestine N) process eng AmBCorp h (14) 61 High
Hennion George H (Jennie E) h 30 Burton
—Herbert M (Isabelle E) piano tuner 121 Monroe h do
Hennon Agnes elev opr 140 Chestnut 193 Worthington
Hennrikus John T (Frances S) condr NYNH&H h (4) 15 Crystal av
Henrich Howard J (Ruth E) pharmacist 597 Dickinson h 14 Eldridge
—Martha Mrs r 1566 Allen
Henrichon A phonse (Anita M) mach CVMfgCo h 44 Bay
—Ida D wid Leo married Edward Beauregard
—Mary E wid Alphonse J h (3) 168 Main IO
Henrietta Dress Shop Mrs Henrietta Virdup mgr (807) 1562 Main
Henriques August (Effie M) rem to Ludlow
Henry Amy E nurse emp 510 Carew and nurse 18 Harmon av r do
—Ann G Mrs emp Day Nursery 27 Coomes r do
—Arnold (Adelaide) trucking 80 Gardner h do
—Arthur G (Mary E) letter carrier h 333 Commonwealth av
—Carol J steno MCCo h 46 Kimberly av
—David r 49 Athol

24 HOUR TELEPHONE ANSWERING SERVICE
Reliable Telephone Service
SPFD. 9-3838
CHIC. 502

PUNDERSON COAL CO. COAL-OIL-COKE - 145 State St., Tel. 4-5631
DELCO OIL BURNERS *Sales and Service*

FIELD, EDDY & BULKLEY
1200 MAIN STREET
PHONE 4-1112
Insurance Service

Pine Point Motor Sales, Inc. STUDEBAKER Tels. 7-4335 - 7-4336
1566 State St., Springfield, Mass.
SALES SERVICE PARTS

—Edward (Anna E) bus opr StRy h 24 Border
—Edward C (Ann G) fireman SFD h 27 Coomes
—Edward S (Bertha E) mach opr MCCo h 139 Hampden 10
—Francies E Mrs h 2417 Main
—Frank S emp MCCo r 139 Hampden 10
—Frederick R (Dora C) h 32 Wellington
—George F (Arvila V) policeman h 42 McKnight
—Geraldine E hairdresser 441 White r 12 Ventura
—Grace M wid Chauncey W treas Springfield System Co (315) 1490 Main h (3) 89 Sumner av
—Harold E student r 17 Drexel
—Hubert foundrywkr 295 Paseo rd 10 r 170 Sharon
—James R (Emma R) dist mgr (408) 121 Lyman h 24 Abbott
—John (Ruth) slsman 1183 Liberty h at Westfield
—John M (Mabel H) (Highland Bedding Co) 908 State h 138 Marion
—June E proof reader Spfd Daily News r 32 Wellington
—Kathryn V employment agency 104 Spring h do
—Lewis Inc Henry J Cohan pres men's clothing 1626 Main
—Martin J (Patricia M) upholsterer emp 29 Sheffield h (1) 15 Armory
—Mary wid James died July 26 1949 age 76
—Mary A r 104 Spring
—Mazerine C r 358 Chestnut
—Nathan S (Lottie E) electrotyper 29 Worthington h 31 Saratoga
—Nellie R wid Michael h 606 Worthington
—Norman E (Elinor) teller 1319 Main h at Hazardville Conn
—Norman W (Mary E) carp emp 220 Dwight h 103 Webber
—Paul L (M Louise) policeman h 17 Drexel
—Raymond E (Elizabeth F) fireman SFD r 138 Marion
—Ruth V medical technologist Boston r 32 Wellington
—Willard F (Clara M) sta agt B&A h 140 Myrtle 10
—William C (Cecile) mgr 2177½ Main r 24 Clinton
—William D (Frances) in USArmy r 151 Lebanon
—William F (Constance I) clk 1293 Main r 31 Waverly
Henry's Jewelry Store (Henry J Kamuda) 207½ Main 10
—Pharmacy (Henry M Mailhot) 298 Franklin
Henschke William O (Vivian P) eng emp 3664 Main h at Longmeadow
Hensel Arthur r 19 Bliss
Henser Amelia weaver 235 Mill r 44 Larchmont
Henshaw Clara D Mrs h (5) 10 Piney pl
—Herbert E (Maxine G) acct emp (600) 293 Bridge h at Longmeadow
—Richard W in USArmy r (5) 10 Piney pl
Hensig Emma M tchr 45 Sumner av h (15) 161 do
Henson Arthur M (Doris M) h 261 Oakland
Henwood William E (Mary E) sta fireman SRCo h 17 Vlasak
Heon Rose wid Edward D h 510 Liberty
Hepcook George r 1853 Main
Heppelle Edmond B (Bessie M) staff mgr PruInsCo h 84 Haskin
—George E (Olga S) repairman (202) 145 State h 12 Ventura
Herberg Max J student r 61 Windemere
—Richard K (Martha H) mach AmBCorp h 61 Windemere
Herbert Albert L factory rep Long Island City NY 52 Clarendon
—Alfred L r 720 Dwight
—Alvin F (Mabel R) (Herbert Radio Sales & Service) 152 Hancock h 141 do
—Charles S (Minta) mach opr SRCo h 720 Dwight
—Company John W Sullivan mgr conf 2843 Main
—Donat (Rose C) trucker h 204 Worcester 10
—Dorothy E clk MMLInsCo r 72 Grover
—Eva wid Philip seamstress 33 Morris h 34 Terrence
—George W (May M) clk 1757 Main h (4) 124 Byers
—Gordon B (Judith F) special agt 1200 Main h 872 Parker
—Henry E (Florence B) emp city h 111 Pine
—Julia E nurse 52 Clarendon h do
—Paul (Tessie) h 46 Prentice
—Peter (Irene M) car loader Westinghouse h 1218 Page blvd
—Radio Sales & Service (Alvin F Herbert) 152 Hancock
—Robert W (Ruth H) clk Growers Outlet Inc 289 Tinkham rd
—Theodore (Isabelle M) painter h 55 Orchard
—Victor A student r 52 Clarendon
—Walter S (Ethel B) slsmn 38 Sheldon h 72 Grover
—William helper 331 Liberty h 128 Essex
—William H (Anna L) h 35 Lawndale
Herbst Elizabeth E housewkr h (5) 1121 Main
—Helen H wid John r 24 Raymond pl

—William (Gertrude E) framer 101 Taylor h 220 Windemere
Herchovitz Abraham news dlr 455 State h 453 do
—Henry I r 453 State
—Louis r 453 State
Herchuck Peter (Julia M) benchwkr WECo h 407 Armory
—Robert student r 407 Armory
Herd Edwin (Shirley R) slsman h (6) 748 State
—Eli (Mary) h 17 Greenwood
—Margaret A wid George h 70 Bancroft
—Morris (Dorothy L) insp USA h 157 Carver
—William B (Marion L) slsman 55 Randall pl h at Holyoke
Hergot Fred (Marsha) student h 434 Alden
Herlihy Daniel r 131 Cass
—Daniel J houseman 233 Carew r do
—Daniel J (Mary E) blksmith city h 135 Wait
—Daniel J (Mary J) policeman NYNH&H h (33) 62 Oswego
—George B (Katherine N) cafe 2833 Main h 20 Bloomfield
—Herbert C emp promotion dept 101 Taylor h at Palmer
—James J (Katherine M) h 131 Cass
—James J Jr (Mary E) bartender h 2782 Main
—Jean P tel opr TelCo r 30 Bloomfield
—John rem to Palmer
—John J chauf 204 Stafford r 95 Roseland
—John J (Ruth E) bartender 1770 Main h 133 Wait
—Joseph J r 95 Roseland
—Josephine J Mrs fo.dcr 79 Bay r 73 Roseland
—Judith clk MMLInsCo r 14 Fernwold
—Mary E nurse 32 Byers r do
—Roy E (Alberta S) (Herlihy Tool Co) 14 Fernwold h do
—T T and Sons (Timothy T Herlihy) barrels 204 Stafford
—Timothy T (T T Herlihy & Sons) 204 Stafford h 95 Roseland
—Timothy T Jr (Winifred E) clk 204 Stafford h 3290 Main
—Tool Co (Roy E Herlihy) 14 Fernwold
—Walter J (Alice M) checker 1852 Columbus av r 135 Wait
Herman Ann L student r 107 Kensington av
—Bertha typist USA h at Holyoke
—Dalia O wid Jack h 65 High
—Esther E wid Ellis (Ellis Fish Market) 386 Dickinson h 107 Kensington av
—Katherine wid Howard slswoman ASCo h (4) 18 Mattoon
—Morris (Rose) fish 127 Ferry h 80 Melha av
—William grocer 434 Chestnut h 190 Draper
Hermann Julia C wid Peter A r 76 Sunapee
—Peter G (Elsie I) emp 120 Oakland h 76 Sunapee
—Walter r 192 St James av
Hermans John (Roselle C) constrwkr h 24 Chester
Hermansky Edmond J (Angelina L) lineman TelCo h 90 Palmer av
—Rose A wid Zigmund r 90 Palmer av
Herndon Sylvia Mrs mgr 1967 Main r do
Herne Charles G in USNavy r 37 Gillette av
—Charles S (Kathryn C) mgr 153 State h 37 Gillette av
—Grace wid Signor S h 11 Crest
—Ralph G (Elinore L) lithographer BBNCo h 33 Hawthorne
Herold Max E (Jennie) experimentalwkr IMCo h 119 Kensington av
—William A (Mary W) assembler SETCo h 87 Silas
Herolds William J janitor 93 Orleans r 131 Tyler
Heron David J (Marion L) mach opr MCCo h 74 Leahy
Heroux Bruno J (Violette I) auto mech GBCo h 309 East
—Joseph A (Flora K) h 42 Auburn
—Roger R (Marcella M) slsman Hartford Conn h 53 Gilman
—Roy H (Eugenie L) supt Westinghouse h 9 ConnAv
—Theodore R rem to A'demille
Herrick Agrmon N (Elizabeth N) mgr 5th fl 44 Vernon h 94 Anniversary
—Bertha M Mrs r (8) 17 Holland
—David J (Elizabeth H) h (7) 959 Main
—Dean L (Eunice E) chauf Holyoke r 27 Brooks
—Eunice E Mrs switchboard opr 50 Broadway 27 Brooks
—Everett M (Nellie E) clk MCCo h 746 Newbury
—Everett W (Grace M) installer 95 Taylor r 82 Phoenix ter
—Harley L h 97 Wilbraham rd
—Harry K student r 1105 Worthington
—Helen emp SHosp r 21 Jefferson av
—Helen R r 49 Edendale
—Homer S (Josephine A) rem to Wilbraham
—Howard h 25 Mattoon
—James S (Stella C) mach BAITCo h 929 Liberty

—Jean M clk 687 State r 25 Mattoon
—John P (Ann R) clk MMLInsCo h 19 Lafayette
—Joshua L (Jennie L) acct Westover Field h 52 Eton
—Julia r 204 St James av
—Lincoln (Lillian C) office mgr 385 Liberty h 1771 Boston rd
—Paul F (Ethel K) h 1105 Worthington
—Raymond G (Elizabeth R) emp city h 347 Bay
—Richard M (Doris C) serviceman 161 Bridge h 878 Worthington
—Shirley J clk 1665 Main r 111 Phoenix ter
—William F emp city r 347 Bay
—William J (G Helen) tester Westinghouse h 111 Phoenix ter
Herring Berne C Mrs seamstress 34 Front 10 r 54 Suffolk
—Charles L (Anna) emp city h 848 Dwight

Herring-Hall-Marvin Safes
A W Gifford Co sales and service 43 Lyman tel 2-6513—See p 175

—Hazel A Mrs (Dewar Co) (Hayfred Co) and (Ogina & Herring) 1247 h 106 Clarendon
—Herbert C (Berne C) h 51 Suffolk
—Myrtle I nurse (305) 774 State h do
—Robert W (Marilyn L) student r 28 Mattoon
—William A (Claire G) eler opr MCCo h (5) 24 Coomes
—see Harring
Herrington Max W (Auretta H) supr (409) 44 Vernon h at Simsbury Conn
—William rem to McVeytown Pa
Herron Annabelle wid J Joseph nurse Longmeadow h 553 Wilbraham rd
—Nelson Y emp (5th fl) 31 Hillman r 67 Mulberry
Hersch Shirley D Mrs steno (206) 1387 Main h at Chicopee Falls
Herschuk Basil (Katherine) window cleaner emp 1634 Main h 133 Massasoit
—Peter mail porter B&A r 682 Dwight
—Steven window cleaner h 682 Dwight
Hersey Ella P wid George L r 62 MassAv
—Eugene V (Katherine F) florist emp 1038 Allen h 341 do
—Gertrude M Mrs receptionist 684 State h (6) 789 do
—Hannah wid William E emp ASCo h 119 Armory
—Martha E clk (606) 1200 Main h at W Hartford Conn
—Ralph W (Ethel M) chauf 110 Taylor h 277 Dwight rd
Hersh Clarence (Doris D) toolmkr 33 Lyman h 3 Leete
—Leonard J (Shirley) rem to Chicopee Falls
—Samuel J (Frances E) painter h 74 Massasoit
Hershberger Olin C (Edna E) pres E Longmeadow h 236 Breckwood blvd
Hershon Leonard (Selma A) rem to Wilmington Del
—Stanley (Rose B) (Standard Jewelry Co) (401) 1383 Main h 68 Somerset
Hershowitz John A (Antonia J) baker GBCo h 184 Plainfield
—Sophie T dental asst (619-620) 1570 Main h at W Springfield
—Stanley (Florence A) foreman GBCo 40 Greenwood
Hert Doris C r 57 Gilman
—Timothy h 57 Gilman
—Walter L r 57 Gilman
Herter Henry R (Ruth C) caster E Longmeadow r 579 Sumner av
Hertzmark David E (Elizabeth) (Publicity Printing Co) (3) 337 Worthington h 39 Kensington av
—E Fanny wid Joseph slswoman 1514 Main h 73 Ventura
—Joseph died June 2 1949 age 64
—William S r 73 Ventura
Hervieux Carl E (Harriet E) (Valley Scale Co) 187 Franklin h (1) 468 Liberty
—Cecelia M Mrs bkkpr 176 Armory r 27 Cherrelyn
—Charles A L r 105 Gresham av
—Corinne A senior clk Westover Field h 24 Jasper
—Donald B in USArmy r 28 Grace
—Edward P (Charlotte C) mech 120 Oakland h 121 Monroe
—Edward P Jr (Emma F) mason tender h 23 Littleton
—Eileen M Mrs seamstress h 81 Gresham av
—George P (Gladys) garage atdt 12 Liberty h 28 Grace
—Gordon K r 28 Grace
—Jacqueline N married Joseph R Lacombe
—Lillian M wid J Alexander h 28 Switzer av
—Ronald C painter emp r 25 Barber r do
—Wilfred P (Natalie L) painter 25 Barber h do
—William A (Cecilia M) carp h 27 Cherrelyn
Hervioux Roland r 31 Church

● AMERICAN ORIENTAL
● WILTONS
● AXMINSTERS
● BROADLOOM, Wall to Wall
WHITE RUG CO.
1123 State St. - Springfield, Mass.
TELEPHONE 2-8058
● EXPERT REPAIRING
● MACHINE BINDING
● OVERCASTING
● FRINGING

SALES
RENTALS
MORTGAGE LOANS
EDW. J. MURPHY CO., INC. - REALTORS
1537 MAIN STREET - - Telephones 3-3147, 3-3148
MANAGEMENT
APPRAISALS
INSURANCE

Herzenberg Jacob S (Helen C) dept mgr Carlisle Hardware Co h (J) 27 High
Herzog Edward (Ines B) meat cutter 5 Audubon r 152 Westminster
—Robert E (Mary A) compositor PPubCo h (E) 796 Main
—William (Virginia L) tinsmith Westinghouse h 10 Sorrento
Hesco Susan H wid John housewkr h 100 Quincy
Heseltine Paul C (Emaline) emp 999 Page blvd h 139 Allen
Heselton Rita C Mrs h 131 Pine
Hesky George J (Beverly B) bus opr StRy h 14 Seventh
Hespelt Peter N student r 40 Eton
—Walter F (Frances C) mgr 124 Dwight h 40 Eton
—Walter F Jr student r 40 Eton
Hess Anne L emp G&BMfgCo h (2) 10 Concord ter
—Barbara A slswoman 100 Chestnut h at Holyoke
—Catherine C wid Calvin clk MMLInsCo r 410 Central
—Donald F (Viola C) pres American Bosch Corp Main at Chicopee line h at Longmeadow
—Frank Y (Mae B) h 55 Dresden
—John F r 62 High
—Joyce E stitcher r 849 Liberty
—Owen F (Kathleen M) chauf StRy h 117 Wait
—Ray P (Mabel G) eng Dayton Ohio h 67 Vail
—Thomas D (Frances H) mech eng 3664 Main h at Agawam
—William J (Catherine A) slsman AmBCorp h 63 Wayside
Hesse Ernest F (Dorothy T) tchr 1300 State h 342 Fernbank rd
—Florence J wid Henry r 150 Kimberly av
—Henry J Jr (Rita M) blueprint opr G&BMfgCo h 768 Belmont av
Hesselton Kenneth H parking atdt 163 Dwight (1) 52 Walnut
—Richard E (Bibian J) spray painter 77 Willow h 175 Bloomfield
—Rosanna wid Earl slswoman h (1) 52 Walnut
—Shirley A r (1) 52 Walnut
Hetnick Agnes wid Henry r 21½ Bancroft

HETTINGER ELECTRIC CO
(WILLIAM AND MAX HETTINGER)
ELECTRICAL CONTRACTORS
ELECTRIC APPLIANCES
RADIOS—TELEVISION
48-50 VERNON TEL 2-6908
SECURITY BDG
—See p 129

—Ida F wid Jacob h (302) 774 State
—Max (Pauline) (Hettinger Electric Co) 48 Vernon h 58 Somerset
—William (Frances) (Hettinger Electric Co) 48 Vernon h 38 Fountain
Hetu George L (Beatrice M) plumber Chicopee h 20 Johnson
—Rose D wid Mederic r 46 Armory
Heubach John R (Geraldine D) supv MCCo h 14 Manor rd
Hevenor Harvey H div mgr NY h (21) 62 Edwards

Hev-E-Oil Burners
F L Roberts & Co Inc distributors 229 Albany —See p 212

Hevey Jerome J (Agnes M) carp city h 27 Atwood pl
—Robert E receiving clk 1414 Main r 27 Atwood pl
Hewett Elbert V (Irene) slsman Holyoke h 209 ConnAv
—Everett clk 70 Chestnut r 29 Edwards
—Henry A (Mary B) tchr 53 Elliot h 209 Gifford
—Irene Mrs steno W Springfield r 209 ConnAv
—Robert E (Grace L) toolmkr USA h 49 Ellsworth av
Hewey Calvin P (Rosemary) analyst Hartford Conn h 48 Lincoln
—Della wid Donald waitress 124 Broadway r 48 Temple
Hewins Henry A (Isabella) h 186 Maynard
—Robert A trucker USA r 186 Maynard
Hewinson Albert S r 32 Woodworth av
—Donald H (Catherine V) welder 523 Belmont av h (26) 66 Pynchon
—Earle G (Florida B) clk coml mgr Spfd Broadcasting Co Inc 4th fl 137½ State h 90 Montrose
—Earle G Jr student r 90 Montrose
—Harold D · 90 Montrose
—Wallace R (Grace O) h 88 College
Hewitt Clyde N (Doris) mech optician 272 Bridge h at Southbridge
—David G (Alice N) emp 75 Page blvd h (5) 29 Myrtle
—Frederick P h 47 Irvington
—Harriet J tchr 235 State r 161 High
—Irene E clk 1295 State h at Palmer
—Jane K wid Clarence E died Dec 28 1949 age 86

—Mary A librarian Northampton r 47 Irvington
—Winifred G photostat opr 365 State h at Ludlow
Hewson Albert H r 80 James
—Ambrose J (Mabel C) steel hardener TMCo h 87 Wrentham rd
Heyes Joseph (Lena M) supr (209) 11 Vernon h 322 Allen
Heyl Charles H (Virginia E) apprentice toolmkr Westinghouse h 76 Merida
—Elenora L married Edgar Tracy rem to Glens Falls NY
—Fred C (Susan) mgr of quality control Westinghouse h 39 Hartwick
—Virginia E Mrs priv sec 310 State r 76 Merida
Heyliger Doris B wid Engle S clk 35 Pleasant h 23 Providence
Heyman Annette H X-ray technician Westfield r 15 Elwood dr

HEYMAN ELECTRIC COMPANY
(Leo Heyman) electrical contractors engineers 489 Worthington tel 3-5745—See p 111

Heyman Harry
(Standard Electric Co) 37-43 Worthington h 88 Brunswick—See p 112
—Helen H slswoman 1454 Main r 50 Broadway
—John T (Grace M) ins (403) 44 Vernon h 274 Locust

Heyman Leo
(Flora D) (Heyman Electric Co) 489 Worthington h 15 Elwood dr—See p 111
—Martin H student r 15 Elwood dr
—Oliver F (Susan V) ins (403) 11 Vernon h (8) 129 Sumner av
—William slsman 489 Worthington r 100 Washington rd
Heywood—see Harwood and Hayward
Hi Cleaners (Steve Paglos) 60 High
—Court apts 202-206 High
—Lion The apts 226 High
—Towers The apts 32 Woodworth av and 210-214 High
Hibbard Alice A wid Joseph h (8) 16 Patton
—Christine M nurse SHosp r 91 Grenada ter
—Dudley J (Esther N) supt 4 Fisk av h 24 Spruceland av
—Ernest N (Gladys C) foreman SGLCo h 91 Grenada ter
—Harold J · (8) 16 Patton
—Joseph A (Rose) mach MDFCo h 2417 Main
—Joseph A Jr (Lorraine) chauf 171 Worthington h 130 Beauregard IO
—Nelson J (Gertrude M) pres-treas Perfection Grate & Stoker Co 4 Fisk av h 42 Florentine Gardens
—Nelson R student r 91 Grenada ter
—Ralph W foreman 35 State h at W Springfield
—Richard R safety service instructor 275 Maple and timekpr 35 State h at W Springfield
Hibbert Francis in USMarines r 49 VanNess
—John A (Alta M) guard USEnvCo h 49 VanNess
—John A Jr (Maurine) rem to Los Angeles Calif
—Phyllis M married Robert L Wilson rem to Los Angeles Calif
—Robert G chauf 211 Plainfield r 49 VanNess
Hibert James W (Marion C) tower dir 57 Liberty h at W Springfield
Hichberger Heinz M (Edith M) slsman h (3) 34 Bradford
—Leo (Mania) cutter 11 Park h 3 Greenwood
Hick Hugo r 2829 Main
—Willard E (Katharine E) mfr Willimansett h 154 Gillette av
—Willard E Jr (Ann) rem to E Longmeadow
Hickey Alice E Mrs clk Hartford Conn r 20 Somerset
—Alice M r 36 Leslie
—Alice M bookbinder 100 Chestnut r 27 Prospect ter
—Ann M wid Michael J r (4) 547 State
—Basil B (Mildred A) steam fitter h (28) 66 Pynchon
—Carol clk 195 State h at W Springfield
—Charles A (Gladys) emp RyEx h (3) 36 John
—Daniel I (Rosalie G) clk PO h 24 Kendall
—Edith A Mrs r 150 Harvard
—Florence J steno MCCo r 12 Pasco rd IO
—Frank r 1853 Main
—Grace nurse SHosp r do
—James E r 91 Daviston
—John D (A Elizabeth) student h rear 263 Alden
—John E (Anna E) h 32 Congress
—John J (Elizabeth M) foreman AmBCorp h 36 Leslie
—Joseph M (Marie L) mech Holyoke h 27 Prospect ter
—Joseph M Jr in USArmy r 27 Prospect ter
—Lillian R Mrs corsets (303) 1562 Main r 58 Groveland

—Lorraine clk 1900 Main r 27 Prospect ter
—M Isabelle cashier (502) 1387 Main r 24 Kendall
—M Margaret steno Westinghouse r 12 Pasco rd IO
—Margaret J Mrs dept mgr 1502 Main h at W Springfield
—Marie E comptometer opr CVMfgCo r 24 Kendall
—Marjorie C priv sec (313) 1562 Main r 91 Daviston
—Marjorie I insp Chicopee r 24 Kendall
—Mary r 837 Main
—Mary F wid Jeremiah E h 91 Daviston
—Mary H r 21 Jefferson av
—Mary M wid Thomas F h 12 Pasco rd IO
—Maureen D nurse Mercy Hospital r 723 Carew
—Richard E (Lillian E) h 58 Groveland
—Richard E Jr (Jane S) asst mgr investment dept 365 State h at E Longmeadow
—Richard M lieut police r 12 Pasco rd IO
—Robert A (Lena T) toolmkr h 695 Liberty
—Robert E (Geraldine L) clk Thompsonville Conn h 58 Draper
—Thomas F (Leona V) claim adjuster Hartford Conn h 109 Commonwealth av
—Thomas F (Rose A) mach USA r 95 Beaumont
—William C porter PO r 27 Prospect ter
Hickie Isabel wid John E h 49 Pearl
—Letitia E hostess ASCo r 49 Pearl
—Margaret L clk MMLInsCo r 49 Pearl
Hickland James (Anne H) emp city h 471 Dickinson
—James D supv 1622 Main r 471 Dickinson
—Richard A (Alice M) student r 103 Middlesex
—Thomas J emp city r 471 Dickinson
Hickman John J slsman 1502 Main r 768 Belmont av
—Julia L wid Reese C h 768 Belmont av
—Richard A stock clk 60 Cypress r 768 Belmont av
Hickok Helen B wid Horace E h 10 Maynard
—Henry E (Helen L) mach opr MBCo h 107 College
Hickox Edward J (Gena G) associate prof Spfd College h 500 Alden
—Gena G Mrs tchr Spfd College r 500 Alden
Hicks Agnes h 20 Pine
—Albina R student r 103 Gillette av
—Alfred C (Marion N) used cars 1348 Allen h do
—Arthur J (Maymie E) emp 110 Taylor and gasoline 1353 Allen h 1348 do
—Arthur P gas sta atdt 1352 Allen r 1348 do
—Charles S carp h 104 Colton
—David H (Amelia W) emp city h 63 Park
—E John emp USA r 34 Montmorenci
—Elizabeth priv sec Onset Mass r 14 Leyfred ter
—Elizabeth nurse SHosp r do
—Florence J tchr Longmeadow h 50 Fort Pleasant av
—George H (Gertrude H) foreman TelCo h 103 Gillette av
—George M waiter Hotel Kimball · 152 Lebanon
—Helen H Mrs beauty shop (202) 17 Hampden r 50 Clinton
—Isabelle r 20 Pine
—James T (Elizabeth H) waiter 140 Chestnut h 32 Ladd
—John S (Helen H) h 50 Clinton
—John W (Grace R) emp 20 Oak h 24 Hiawatha
—Lloyd A dishwasher 1454 Main r 11 Eloise
Hickson Aloysius T (Alice R) polisher CVMfgCo r 18 Kendall
—Barbara A tchr Agawam r 37 Lebanon
—George E (Mary E) collection mgr (206) 1383 Main h at Holyoke
—George W (Catherine A) mach CVMfgCo h 4 Darwell
—John F r 37 Lebanon
—John F (Anna E) clk Holyoke h 37 Lebanon
—Marian T clk SF&MInsCo r 37 Lebanon
—Patricia A nurse Mercy Hospital r do
—Richard H (Rose M) h 119 Littleton
—Vira E electrologist (514) 1490 Main h 11 Myrtle
—Willie E (Alberta) h 624 Union
Hiedeman John J (Elsie) h 14 Montford
Hieronymus Albert (Esther) letter carrier 436 Dwight h at Longmeadow
—John S (Elizabeth L) lithographer MBCo h 48 California av
—Richard J plater 15 Cortland r 48 California av
Hiersche Norman (Mildred L) r 16 Marlborough
Hietala James weaver Thompsonville Conn r 24 Clinton
Hietanen John student r 107 Merrimac av
Higgens Mary emp SHosp r do
Higginbotham Charles W paper cutter Holyoke 15 Summit
—George C (Hortense F) slsman 25 Harrison av r 25 Monson av
—Ruth M clk MMLInsCo r 226 High
Higgins Alton L (Kathryn E) reel opr MCCo h 4 Hogan
—Bertha L Mrs office nurse (505) 95 State r 25 Webster
—Carrie A wid Gordon W r 75 Edgemont

FRIGIDAIRE
Household Appliances
New England Jobbers for Washing Machine Parts
Service Dept. and Show Room: 48 DWIGHT ST.
TELEPHONE 7-4741
C. J. Roberts Engineering Company

PARK CLEANERS and DYERS, Inc.
"Dry Cleaning As It Should Be Done"
Office and Works: 106 Kensington Ave.
Springfield, Mass. PHONE 6-5476

MACMILLAN & SON - REALTORS 154 Broadway Tel. 6-8338

REAL ESTATE SERVICE WHITE SERVICE CORPORATION PROPERTY MANAGEMENT
TELEPHONE 2-5109 496 BRIDGE STREET, SPRINGFIELD

—Catherine K office sec AmBCorp r 90 E Alvord
—Charles J Jr (Agnes W) serviceman h 27 Dearborn
—Claire R tchr Chicopee r 45 Crown
—Clayton C (Irene A) h 93 Wilmont
—Cornelius J (Nellie T) h 29 Meredith
—Daniel F student r 25 Weaver rd
—Delia T wid John J h 25 Weaver rd
—Dorothy H priv sec Amherst r 29 Terrence
—Edward J r 94 Elliot
—Edward T (Mildred V) selector A&PCo h 49 Malden
—Eleanor S wid Ray L h 17 Litchfield
—Eugene L (Ethel M) civil eng emp (324) 36 Court h 164 Gillette av
—Frances C wid Wallace F h 35 Larkspur
—Francis H (Carmella T) checker h 73 York
—Frank (Virginia S) janitor Spfd Nat Bank h (5) 81 Orleans
—Gerald T assembler IMCo r 15 Richelieu
—Harriet M supv industrial arts public schools r 88 Magnolia ter
—Helen A teller Spfd Nat Bank r 111 Hampden 10
—Helen A wid David A h 45 Crown
—Helen R tchr Chicopee r 45 Crown
—Herbert C (Phyern H E) mach SETCo h 195 Dunmoreland
—Howard H (Ruth) clk Westinghouse h 62 Ashbrook
—James H janitor Spfd Nat Bank h 46 Hancock
—John F (Alma S) watchman 1414 Main h 90 E Alvord
—John J Jr student r 25 Weaver rd
—Mabel D wid Clayton L h 29 Terrence
—Martin J mgr 1553 Main h do
—Mary H wid Daniel J h (4) 527 Main
—Mary V wid John T h 15 Richelieu
—Maureen V cashier 1670 Main r 15 Richelieu
—Merton A r 3025 Main
—Mollie B wid Samuel K h 86 Magnolia ter
—Owen M (Helen E) mgr 827 State h at Holyoke
—Philip R (Vivian J) supt TriCo h (1A) 1302 Bay
—Ralph A (Flora D) meter reader WMassElecCo h 61 Hall
—Ralph R (Eileen G) mech 125 Liberty h 57 Thorndyke
—Robert M r 25 Dearborn
—Robert W (Bertha L) student r 25 Webster
—Ross H r 17 Litchfield
—Royal G Jr (Alma G) mgr (404) 1387 Main h at Longmeadow
—S Kingsley Jr (Veleria C) eng Wesson Maternity Hospital h 84 Silver
—Sarah Mrs h (48) 786 State
—Terrance (Mary) rem to W Springfield
—Theresa L asst bkkpr A&PCo r 25 Dearborn
—Walter J (Eunice) route slsman 725 King r 27 Dearborn
—William emp USA 41 Spring

Higgins William R
(Dorothy W) pres and sls eng Bay State Fire Brick Co Inc 100 Elmwood tel 3-8551 h 175 Senator av Agawam tel 6-6725—See p 69

—see Haggins
Higgs Maude E wid Sherwood A r 52 Vine
Highland Barber Shop (John Alaimo and Charles DiGerlando) 915 State
—Bedding Co (John M Henry) mfrs 908 State

HIGHLAND CO-OPERATIVE BANK
Walter L Spaulding pres Charles H Gardner Carlos Ruggles Jr vice presidents Herman C Heiden clk-treas Florence H Deane asst treas 834 State branches 3 Elm and 36 Oak 10—See p 67

—Court apts 653-659 State
—Garden (Harry N John) florists 844 Boston rd
—Grinding Co (Gordon H Halls and Harry S Anderson Jr) 284 Wilbraham rd
—Hotel Barber Shop (Mark Moran) Hillman c Barnes

Highland Hotel Co
Robert G Jahrling pres-treas props The Highland Hillman c Barnes—See p 147

HIGHLAND HOTEL THE
ROBERT G JAHRLING pres-treas
"EVERY MEAL A
PLEASANT MEMORY"
DINING ROOMS
MEN'S BAR
AMERICAN ROOM
ROMAN ROOM
ALL AIR CONDITIONED
HILLMAN COR BARNES
TEL 4-2141
—See p 147

—Knitting Co Inc The Benjamin L Bonnel pres Ralph F Carter v pres Robert Cameron sec-treas mfrs corset blanks 41½ R 33 Lyman
—Market (Joseph C Theodore W Tryba) grocer and meat 346 Bay
—Monumental Works (Mrs Theresa Cuzzone) 1620 State
—Novelty Co Inc Samuel I Fromer pres Claire Fromer clk greeting card mfrs 87 Dwight

HIGHLAND PAINT & WALL PAPER CO INC
Anna G Bedford pres-treas Murphy Paints and Varnishes wholesale and retail wall paper paints brushes and paper hangers' supplies 91 Taylor—See side lines

—Pharmacy (James J Harrington) 360 Bay
High-Maple The apts 55-59 Maple
Hight Helen S Mrs tchr r 56 Dartmouth
Higney John A (Ruth M) h (310) 774 State
Hildebrandt Albert P (Sylvia B) toolmkr 412 Albany h 31 Haumont
—Margaret Mrs bkkpr B-DCBCo r 106 Pendleton av
—Robert L ins adjuster (1101) 95 State h at Longmeadow
Hildreth Donald M furn rms 23 Holyoke h do
—George W mach Chicopee r 137 Dwight
—Lloyd R (Madeline G) mach CVMfgCo h 245 Oak Grove av
—Lloyd R Jr clk 1337 Main r 245 Oak Grove av
—Marion S wid Edwin H h 187 Florida
—William E died June 24 1949 age 78
Hill Albert A (Ethel V) carp h 18 Aster
—Albion C rem to Washington DC
—Alfred N (Evelyn T) rem to Kansas City Mo
—Anita B Mrs medical asst 447 Sumner av r 19 Seneca 10
—Arthur C (Abbie M) h 78 Princeton
—Arthur E (Florence L) eng B&M h 41 Bancroft
—Arthur H fireman B&M r 41 Bancroft
—Arthur W (Bernice E) slsman 153 Plainfield h 43 Puritan rd
—Benjamin T sergt police B&A 57 Liberty h at W Springfield
—Bernadette C Mrs clk Somersville Conn h 34 Carlisle

HILL BERT MOVER INC
Herbert J Hill pres-treas local and long distance moving general express and trucking piano moving storage 225 Orange tel day or night 2-1417—See p 271

—Bertha M r 65 Rochelle
—Bessie M artist 65 Rochelle h do
—Cafe (James Jones Jr) 30-32 Hancock
—Calvin K (Barbara J) chauf W Springfield h 397 Walnut
—Carolyn L clk 365 State r (2B) 2 Manor rd
—Catherine D Mrs elev opr 1421 Main r 57 Florence
—Catherine G married Richard Barnard
—Charles A (Elizabeth M) cook City Infirmary h 31 Ringgold
—Charles A (Theresa A) floorman 13 Hampden h 69 Patton
—Charles G (Marjorie H) group sec Mass Mutual Life Ins Co 1295 State h 86 Westford av
—Charles H (Ruth W) h 64 Hobson
—Charles J (Helen J) weigher 195 Armory h 12 Santa Barbara
—Chester H (Marion R) emp USA h 387 Columbus av
—Clarence A (Ethel M) r 225 Hancock
—Claudian F r 127 Marlborough
—Clayton E maintenanceman MMLInsCo r 78 Princeton
—Clifford C (Elizabeth B) signal maintainer B&A h 40 Summit
—Clyde R Jr (Katherine M) grinder E Hartford Conn h 75 Bay
—David P (Barbara R) patternmkr CVMfgCo h 45 Berkshire 10
—Donald rem to E Longmeadow
—Donald F (Doris R) shipping clk MCCo h 94 Midway 10
—Dorothy bkkpr 400 White and motor traffic consultant 62 W Alvord r do
—E Franklin (Rose E) mgr (516) 1537 Main h 53 Carew ter
—Edgar F (Loretta) in USArmy r 53 Carew ter
—Edward (Virginia) in USArmy r 107 Sherman
—Edward R (Anita B) carp h 19 Seneca 10
—Edward R (Pearl L) policeman r 19 Albemarle
—Edward R Jr rem to E Longmeadow
—Edwin student r 4 Ventura
—Emily Mrs selector A&PCo r 68 Sterling
—Erwin D (Dorothy A) chauf 62 W Alvord r do
—Francis E (Dorothy M) janitor W Springfield h 45½ Monroe

—Frank r 607 Worthington
—Fred C (Alma P) emp 1 Extract pl h 62 MassAv
—Frederick J (Daisy L) molder emp 262 Liberty h 29 Merrick av
—Frederick R (Valma O) slsman 3664 Main h at E Longmeadow
—George J (Virginia G) pres R S Graves Co 1107 Columbus av h at W Wilbraham
—George R (Miriam L) chemist MCCo h 65 Peekskill av
—Gloria M nurse Mercy Hospital r do
—Gordon C (Nancy L) clk Chicopee h 52 Kendall
—Harry Y (Catherine) clk CVMfgCo h 42 Berkshire 10
—Helen A Mrs wrapper ASCo r (11) 356 Belmont av
—Helen M clk 100 Chestnut r 31 Ringgold
—Helen V tchr 235 State r 545 do
—Henry A died Sept 7 1949 age 84
—Henry G (Nellie L) emp 15 Park h 254 Quincy

Hill Herbert J
(Amy G) pres-treas Bert Hill Mover Inc 225 Orange h 17 Falliston—See p 271

—Herbert S (Esther C) plant mgr 417 Liberty h at Westfield
—Horace B editor Spfd Union r 22 Beaumont
—I R Inez R Kerker mgr mfrs agts (2) 2220 Main
—Ira R mfrs agt r (2) 2220 Main
—Isaiah (Helen L) h 58 Rifle
—Jackson waiter 140 Chestnut 67 Charles
—Jackson Jr r 67 Charles
—James (Susan K) carp h (2) 3 Thomas
—James E (Clara L) supv USA h 82 Crystal av
—James H (Freda L) (Storms Cafeteria) 70 Storms ct h (2B) 2 Manor rd
—James H (Mary A) tchr 1300 State h 618 White
—James H Jr (Barbara W) in USArmy r 618 White
—Jason H (Doris M) plant supt 45 Pomona h 66 Grenada ter
—John B (Susan B) 179 Lang
—Joseph H (Clara P) h 20 William
—Lena S Mrs h 83 Florence
—Leona T wid Frank D r 35 Ardmore
—Leonard D (Florence C) prod clk Westinghouse h 35 Ardmore
—Margaret C tchr 141 Washington r 26 Maple
—Margaret M Mrs tchr music 722 Sumner av h do
—Mary R Mrs h 387 Chestnut
—Mary T tchr E Hartford Conn r 618 White
—Melvin H (Enid R) mgr 509 Page blvd h at Chicopee
—Merlin J insp USA r 82 Crystal av
—Myrtle H wid John H h 22 Beaumont
—Nellie B Mrs r 66 Pheland av
—Nelon P (Mary E) maintenanceman Smith & Wesson Inc h 12 Farley
—Oliver (Emily) insp PM&GCo h 68 Sterling
—Patricia W clk 100 Chestnut r 31 Ringgold
—Paul (Agnes B) evangelist and janitor 1387 Main h 68 Adams
—Pearl L labeler 45 Warwick h at E Longmeadow
—Raymond rem to Alaska
—Raymond F mail porter 57 Liberty h at W Springfield
—Refrigeration Service (Leonard Colen) 120 Ellsworth av
—Richard H emp NHNH&H r 387 Columbus av
—Robert (Hennie) mach opr Plainville Conn h 27 King
—Robert F (Eleanor C) mgr technical sales service MCCo h 22 Roosevelt av
—Robert J chauf W Springfield r 387 Columbus av
—Robert P (Helen A) patternmkr CVMfgCo h (11) 356 Belmont av
—Roger F (Betty E) emp 120 Oakland h at Hazardville Conn
—Ronald L (Helen L) sls supv 245 Chestnut h 27 Bessemer
—Rose insp DMCo h 4 Leyfred ter
—Rose E Mrs buyer ASCo r 53 Carew ter
—Rufus r 64 Rifle
—Ruth W Mrs card punch opr USA r 64 Hobson
—Stanley C (Marie C) (Audiphone Co) and distributor Beltone Hearing Aids (602) 1562 Main h at Longmeadow
—Stuart F (Dorothy L) auto upholstery cleaner 27 Worcester 10 h do
—Thomas Rev missionary r 240 Long Hill
—Thomas H shipping clk 101 Taylor r at Wilbraham
—Top Coffee Shop (Chester Zenone and George Penna) 693 State
—Wilbur (Catherine D) h 57 Florence
—Willard D (Alice M) mach opr USA h 48 Greenwich
—Willard N (Jennie R) emp NY Central RR h 59 Granby

Hard Chromium Plating THOMAS J. MURRAY Springfield's Largest Platers Complete Plating Service
964-966 Main Street - West Springfield DIAL 2-3129

HAMPDEN SAVINGS BANK
INC. 1852 - - - - 19 HARRISON AVENUE

Small Loans on
Individual Signatures
Up to $1000
Repayable 12-18 monthly installments

HILL
—William addressograph clk 35 State h at W Springfield
—William student r 68 Adams
—William C (Gertrude L) h 1166 Worthington
—William R r 837 Main
—William R Jr (Ivy P) foreman CVMfgCo h 74 Oak 10
—Wilson B (Bertha R) trucking 62 W Alvord h do
—see Hills
Hillard Allen R (Margaret A) chauf 28 Mason h 159 MassAv
—George E r 33 Holyoke
—Louise M laboratory technician (429) 20 Maple r 157 MassAv
—Sydney R (Ethel F) pres-treas Cunningham Livery Inc 28 Mason h 157 MassAv
Hillcrest Convalescent Home The (Mrs Lillian M Hayes) 14 Northampton
—Corporation J Loring Brooks Jr pres George C Stebbins sec-treas props Hillcrest Park Cemetery and Mausoleum (723) 1387 Main
—Park Hillcrest Corporation props cemetery office (723) 1387 Main
—Park Cemetery 895 Parker
—Park Mausoleum 895 Parker
Hiller Barbara D married Adolph Tesini
—Dave H supply clk ASCo r 200 Walnut
—Hedrig wid Raymond F h 384 Walnut
—Irene D waitress 123 State r 384 Walnut
—Marion J clk 1414 Main r 200 Walnut
—Richard L (Hazel B) insp USA h 200 Walnut
—Richard L Jr chauf 1414 Main r 200 Walnut
Hilles Mary R Mrs rem to Wilbraham
Hillgrove Madeline E steno (430) 293 Bridge 78 Whittier
—Thomas W slsman 97 Taylor h 78 Whittier
—Thomas W Jr student r 78 Whittier
Hillier George W (Alice E) h 121 Middlesex
—Mabel A r 121 Middlesex
Hilliker Ernest A (Irene D) h 101 Dickinson
—Una D tchr 53 Elliot r 101 Dickinson
Hillis Franklin W (Nora) draftsman Holyoke h (42) 198 Bowdoin
—Margaret r 59 Scott
—William B (Grace M) major Salvation Army 23 Emery h 106 Edgemont
Hillman Arthur emp USA r 51 Rittenhouse ter
—Azel Mrs emp 33 Morris h 51 Rittenhouse ter
—Street Auto Parking (William Meyers) 19 Hillman
Hills Charles R (Nancy T) mgr NY h 230 Tyler
—Charles H (Susan B) sls eng h (4) 59 Maple
—Charles L (Albertha V) in USArmy r 34 Florida
—Edward C (Myrtle H) asst armorer 29 Howard h 34 Florida
—Edward J (Mildred J) toolmkr 732 Cottage h 157 Oak Grove av
—Elizabeth E wid Charles H r 230 Tyler
—George R baggage clk B&A r 34 Florida
—Lansing student r 50 Northampton av
—Mary J r 167A High
—Nancy T Mrs hairdresser 18 Hawley r 230 Tyler
Hillsburg Beverly A clk MMLInsCo r 99 Middlesex
—Caroll F (Myrtle C) repairman TelCo h 111 Larkspur
—Richard E (Beverly E) stock clk 673 White h 99 Middlesex
Hillthall Harry M clk SPM h (11) 15 Edward
Hils Claire A insp DMCo r 885 Belmont av
—Oswald H (Georgianna) school dentist 426 Armory and dentist 885 Belmont av h do
Hilse Herman (Margaret) r 66 Silver
—Herman G (Rose) wire insp (415) 36 Court h 3303 Main
Hilton Edith Mrs h 32 Windsor
—Eugene D tchr Sturbridge r 65 Maynard
—Lena C wid Seymour E h 138 Wilbraham rd
—Rose r 102 Marion
—W Donald (Patricia) mgr 3689 Main h at W Springfield
—William D (May) coml artist Holyoke h 65 Maynard
Hilyard Norman D (Inga B) mgr 101 Taylor h at S Deerfield
Himan Max G (Edith K) (Himan's Market) 246 Belmont av h 19 Keith
Himan's Market (Max G Himan) grocers 246 Belmont av
Himebaugh Richard (Arvella) rem to El Paso Texas
Himmelright William (Marion) counterman 273 State r 29 Elliot
Himmen Margot Mrs hairdresser 313 Bridge h at W Springfield

Hinch Edward A
(Leon L) (East Longmeadow Realty) 159 North Main East Longmeadow h do tel E Longmeadow 2139—See p 238

Hinchen John D (Loretta M) eng MCCo h 38 Bernard
Hinchey Alice F Mrs bread wrapper A&PCo h 58 Swanton ct
—Elizabeth M cashier (206) 1387 Main r 15 Temple
Hinchy Francis E (Alberta M) promotionman Spfd Union h 24 Noble
—J Harold (Ruth M) mach opr W Springfield h 24 Dover
—Ruth M Mrs clk E Longmeadow r 24 Dover
Hinckley Alice L tchr W Springfield r 21 Wigwam pl
—Fannie J Mrs h 132 Florence
—Isabel H office sec (315) 145 State h at Agawam
—Louis C (Alice B) archt (316) 1618 Main h 21 Wigwam pl
—Norman R (Marjorie B) elec emp 673 White h 132 Florence

HINCKLEY R L INC
Robert L Hinckley pres electrical contractors 462 Front Chicopee tel 824 tel Springfield 2-9590—See p 132

—Roy A mech 648 State r 350 St. James av
—Walter S (Norma S) tester Westinghouse h 226 Rosewell av
—William F (Gladys H) lwyr (613) 1387 Main and claim attorney do h 128 Oak Grove av
—see Hinkley
Hincks Frances U wid Charles r 62 School
Hind Violet G nurse (5) 6 Harriet h do
Hindes C Raymond (Mary L) slsman 1548 Main r 91 Belle
—Osborne D (Betty C) mail sorter B&A h 62 Middlesex
—Mary L Mrs cashier 1924 Main r 91 Belle
—Wallace D mail sorter B&A r 62 Middlesex
Hindle Barbara nurse SHosp r do
Hindley Caroline K wid William r 115 Westford av
Hinds Janet nurse SHosp r do
—Royal M (Elizabeth P) mach opr CVMfgCo h 1177 Boston rd
Hine Carl E (Ruth B) sls rep (521) 115 State h 15 Maxwell pl
—Wadsworth C (Janet M) adv artist (412) 145 State h at Agawam
—see Hein and Hines
Hines Anne T Mrs assembler 115 Dwight r 214 High
—Arthur C (Myrtle R) slsman AmBCorp h 41 Forest Park av
—Henderson (Mary F) heat treater USA r 29 10th
—Howard A (Mildred E) platformwkr RyEx h 226 High
—James H conveyorman SGLCo r 87 10th
—John F (Mary E) asst to pres AmIntCol h 192 Wilbraham rd
—John J (Josephine A) baggage master NYNH&H h 114 Fountain
—Joseph (Ruth) clk r 180 Union
—Leona E wid Francis (Mrs Hines Rest Home) 132 Garfield h do
—Louise Mrs r 10 Ridgewood pl
—Mamie P Mrs h 107 Congress
—Margaret A wid William J h 214 High
—Margaret T wid Timothy J died Jan 6 1950 age 79
—Mrs Rest Home (Mrs Leona E Hines) 133 Garfield
—Nellie E wid George h 21 Auburn
—Paul J (Anna) stock clk 115 Dwight r 214 High
—Richard G in USArmy r 21 Walter
—Thomas r (3) 80 Spring
—William T (Dolores C) mach opr AmBCorp h 10 Girard av
—see Hein Hine and Hynes
Hiney Catherine T bkkpr 7 Stockbridge h (6) 914 Worthington
—Edward J (Gladys M) (Edward's Pharmacy) 477 State h 27 Thornton
—Elaine C clk 1295 State h at Ludlow
—James E (Helen C) capt SFD h 54 Mansfield
—John J r 27 Chester
—Julia wid Edward h 27 Chester
—Mary E nurse 54 Mansfield r do
—Patrick J (Julia A) h 214 El Paso
Hinkelman Edwin A (Anne R) dist mgr (425) 1694 Main h 72 Virginia
Hinkle Isabelle C Mrs h 3174 Main
—Wendell W rem to Des Moines Iowa
Hinkley Catherine wid Charles W h 104 Plainfield
—Charles A (Loretta M) yard clk NYNH&H h 104 Plainfield
—Fred L ins 3d fl 1200 Main r inq do
—Leo T (Alice E) clk NYNH&H h 57 Massreco
—Leo T Jr student r 57 Massreco
—Robert F chauf Spfd Daily News r 57 Massreco
—Walter F credit mgr H L Handy Co r 104 Plainfield
—see Hinckley
Hinkson Reginald D (Alice S) clk 86 Court h at Longmeadow
Hinman Helen agt W Springfield r 351 Union
—Paul C foreman CFalls r 51 Windemere
Hinnan Helen clk W Springfield h (9) 23 Spring

Hinnant Henry auto repr 2541 Columbus av h 59 John
Hinrichs Frank A (Constance C) in USArmy h 31 Acme pl
—Julius B (Margaret S) mach E Longmeadow h 80 Farnsworth
Hinson Janet E married Willie Troutman
—John E (Wilhelmina G) molder Chicopee h 89 Oak
—John W (Juanita) mach opr MDFCo r 89 Oak
Hinterkopf Rineholt mason r 76 Liberty
Hintermeyer Alfred E (Phelina M) maintenanceman Holyoke h 223 Almira rd
Hintz Harry (Patricia) student h off 701 Wilbraham rd
Hintze Roger T (Jane P) asst mgr 1205 State h at Wilbraham
Hipelius Lucy A tchr 62 Franklin h (7) 159 Sumner av
Hipp E Pearl wid William J r 1355 Bradley rd
Hippler William J (Carole E) asst mgr 1200 Main h 22 Putnam cir
Hirbour Albert T (Estelle A) elec contr 67 Fallston h do
Hirchland Jay L (Martha F) r (7) 663 State
Hird John W II (Barbara B) claim examiner 365 State h at Longmeadow
Hire Llewellyn R (Laura H) condr B&M h 34 Salem
—Richard W (Shirley) elec technician SETCo h (2) 425 Central
—Shirley K clk SF&MInsCo r (2) 425 Central
Hires Bottling Co (Frank J John A and William J Trangbese) 56 Main
Hirnyk Walter P (Mary T) mach opr USA h 130 Carew
Hirsch Arthur emp 1528 Main r 122 Chestnut
—Emmanuel T (Helene E) rotogravure editor Spfd Union h 5 Crescent Hill
—Ira P (Mary V) maintenance supr USA h 177 High
—Lillian V wid Henry L clk ASCo h 59 Mayflower rd
—Mannie (Isabelle D) wire chief 180 Worthington h at W Springfield
Hirschberg Frank B (Elsie S) mgr 151 Liberty h 606 Worthington
—James R (Anna C) chauf Buffalo NY r 14 Kendall
Hirschen Johanna wid Julius h 41 Somerset
Hirschhaut Marilyn L student r 16 Texel dr
—Nathaniel E (Bertha H) (Edwards Furniture) 1300 Boston rd h 16 Texel dr
—Robert J student r 16 Texel dr
Hirschkorn Mitchell (Beatrice) mgr IOCo h 35 Commonwealth av
Hirshberg Eva M Mrs mgr 1104 Main h 78 Grenada ter
—Rose wid Bernard clk 1451 Main h (3) 33 Arch
Hirshon James S (Ida H) mech PO h 214 High
Hirshowitz Harry H (Sarah S) h 64 Grosvenor
Hirst Benjamin (May) dept mgr 1365 Main h 53 Woodlawn
—Margaret C priv sec (1) 11 High r 53 Woodlawn
Hirt Arthur W (Alma V) chauf 11 Columbia ter h 404 Armory
—Arthur W (Dolores M) milling mach opr USA h 107 Bancroft
—John M (Nellie M) emp city h 29 Seventh
—Lucille A married Howard R Gorr
—Muriel J emp Mercy Hospital r 404 Armory
Hitas Albert r 143 Bloomfield
—Alexander B glazier emp 40 Albany h 143 Bloomfield
—Alexander B Jr in USMerchantMarine 143 Bloomfield
—Andrew P (Anna T) mach opr B-DCBDiv h 9 York
—Clara C buyer ASCo r 143 Bloomfield
—George (Rose A) designer MECo h 100 Wilmont
—Lena wid Peter r 143 Bloomfield
Hitchcock Arnold A (Mabel C) h (10) 281 Dwight st ext
—Arnold G (Catherine M) chauf 401 Liberty r 703 Carew
—Bdg 1562 Main
—DeForest S h 29 Rush
—Dorothy B Mrs typist USA r 44 Oak
—Earl R (Dorothy G) watchmkr John J Lynch Inc h 21 Crest
—Eleanor J library asst 220 State r 308 Union
—Eleanor M insp DMCo r 20 Orlando
—Ernest W (Thelma B) chauf W Springfield h 18 Lillian
—George A (Lillis B) sheetmetalwkr SETCo r 19 Bevier
—George B (Eleanor H) acct emp 31 Elm h 124 PennAv
—George K (Anna R) (Hitchcock & Company) (410) 31 Elm h 124 Albemarle
—Grace Mrs clk 74 Park r 166 State
—Harold M slsman 385B Liberty h at Gilbertville
—Harold W (Dorothy B) mach USA h 44 Oak
—Howard E h 218 Wilbraham rd
—Irene S wid Robert S h 86 Firglade av

GENERAL INSURANCE
MacDonald & Johnson, Inc.
(607-608-609) 1387 MAIN STREET
TELEPHONE 6-5461

WESTERN MASSACHUSETTS ELECTRIC CO. *Plan Your Home Lighting For Easy Seeing*
73 State Street TEL. 4-8211 Springfield, Mass.

FIELD, EDDY & BULKLEY
1200 MAIN STREET
PHONE 4-1112
INSURANCE
Policies of Every Kind in All the Best Companies

TELEPHONE 3-6513
BENJAMIN POWELL SONS, INC.
EAVE TROUGHS - LADDERS - ROOFING
109-115 ALLEN STREET

HITCHCOCK
—Irving T (Mary E) serviceman 630 Main h 79 Oswego
—John E (Norma R) rem to Brimfield
—Julia E r 3 Lafayette
—Lillis B Mrs calculating mach opr USRCo 19 Berler
—Mabel J r 214 High
—Marie Mrs h 203 Marion
—Marion Mrs bkkpr Home Appliance Co r 1104 Worthington
—Marion L nurse B-DCBCo h 15 Lehigh
—Mary G business service (409) 121 Lyman h at W Springfield
—Newell F emp MDFCo h 214 High
—Paul E (Frances B) tchr 35 Eastern av h 165 Westminster
—Robert E (Marjorie A) clk 13 Stockbridge h 47 Tyler

HITCHCOCK & COMPANY
(George K Hitchcock Ernest A Berg) certified public accountants and auditors (410) 31 Elm

Hitchings Arthur R (Madeline A) slsman Boston h 151 Pineywoods av
Hitchins Albert H (Anne B) (L & H Cigar Co) 17 Marlborough h do
—Albert H Jr laboratory technician USA 17 Marlborough
—Robert W (Thalia E) slsman 130 Lyman h 120 Central
Hiter Joseph C (Rachel M) in USNavy h 113 Spring
—Joseph E (Mary G) h 91 Stockman
Hitt Donald (Beatrice K) emp Westinghouse h 179 Wilbraham rd
—Harry assembler Westinghouse r 1853 Main
Hitter Joseph r 1976 Main
Hixon Robert r 501 Worthington
Hixson John R slsman (200) 33 Lyman h at W Springfield
Hlastora Edward A r 915 Roosevelt av
—Frederick F r 915 Roosevelt av
Hoadley Alton J (Fay P) fireman GBCo h 46 Athol
—Royal L (Viola E) chauf 162 Taylor h 40 Hebron
Hoady Grace M nurse Mercy Hospital r do
Hoag Bertha D wid Herbert G h 39 Maryland
—Emma J waitress AmIntCol r 23 Dartmouth
—Gerald (Dorothy S) chiropodist 30 High h at S Hadley
—Lula D wid Harrison A r 136 Malden
—Pauline L tel opr TelCo r 17 Douglas
—Russell F real est slsman (206) 145 State h at Longmeadow
Hoague Gladys A mach opr USEnvCo r 6 Atwood pl
—Robert A (Raphaline L) clk DMCo h 145 Euclid av
—Rosilda M wid Edmund A mach opr 296 Main r 145 Euclid av
Hoar Anna A married Edward N LaBossiere rem to Nutley NJ
—Barbara J clk B-DCBCo r 40 Home
—Beven student r 1120 Worthington
—Clare M nurse Mercy Hospital r do
—Daniel E emp Park Dept r 41 Florida
—David B (Marion C) lwyr (McClintock Hoar & Houlihan) 3d fl 1323 Main h 120 Worthington
—David B Jr student r 1120 Worthington
—Edmund J (Mary E) bus opr StRy h 17 Tacoma
—Esther M Mrs trimmer 40 Napier r 1815 Roosevelt av
—Helen matron Mercy Hospital r do
—Henry J (Ellen J) rem to Pittsfield
—Ignatius M (Margaret M) lwyr (McClintock Hoar & Houlihan) 3d fl 1323 Main h at Longmeadow
—James J (Esther M) gauge grinder E Hartford Conn h 1815 Roosevelt av
—John student r 98 Cleveland
—John (Anna M) chauf Willimansett r 103 Wait
—John F (Mary L) real est and ins (231) 196 Worthington h 99 Hall
—John F Jr special delivery messenger PO r 99 Hall
—John P (Jane T) emp city h 98 Cleveland
—Josephine G timekpr AmBCorp r 11 Trinity ter
—Justin F lwyr (231) 196 Worthington h 41 Florida
—Kathleen asst treas Arthur A Fogarty Inc 211 Plainfield h at Chicopee
—Lawrence emp TelCo r 1120 Worthington
—Marion B student r 1120 Worthington
—Martin J (Catherine F) dentist 934 State h 932 do
—Mary E wid James recorder WUTelCo r 17 Homer
—Mary M clk DMCo r 932 State
—Maurice J (Mary K) bartender 29 Worthington h 103 Wait
—Maurice M (Kathleen) route slsman GICCorp h 723 Carew
—Thomas J custodian 1300 State h 40 Home
—Thomas P (Anna M) fireman SFD h 42 Governor
Hoare John F (Rita F) pres-treas Tycho's Restaurant Inc 141 Chestnut h 25 Greenwich

Hoarle Anita I Mrs typist (105) 36 Court r (1) 265 Dwight st ext
—Fred J (Alberta M) maintenanceman SKTCo r 71 Wilbraham av
—George E (Laura H) h 43 Goodwin IO
—Laura G Mrs tchr 35 Eastern av r 43 Goodwin IO
—Phyllis C clk (404) 1387 Main r 66 Ardmore
—Raymond S (Gladys I) shipper h 30 Berkshire IO
—Robert J (Anita I) in USArmy r (1) 265 Dwight st ext
Hobaica Francis A (Florence F) presser 21 Clinton h 103 Belle
Hoban Ruth F office sec Hartford Conn r 68 Oak Grove av
—Thomas E (Flora W) setupman h 68 Oak Grove av
Hobart Sylvia K clk MMLInsCo h 97 Westford av
Hobbie Eulin Klyver Mrs librarian 19 Amaron r 82 Mapledell
—John R (Eudin K) prof AmIntCol h 82 Mapledell
Hobbs Carolyn M editor Boston r 59 Blake
—Florence E Mrs knitting instructor 1414 Main h 88 MassAv
—Jessie C switchboard opr 28 Columbia ter r 64 Alderman
—Lee V (Mary E) shipper MDFCo h 55 Orchard
—Raymond W (Nancy) student r 59 Blake
—Walden P (Blanche W) v pres-asst treas Consolidated Dry Goods Co 32 Harrison av h 59 Blake
Hobby Robert (Lillian) corp 1528 Main r 12 McKnight
Hobday Alyce H teller Spfd Institution for Savings h 248 Pearl
—Elsie G clk (412) 1200 Main h at Westfield
—George (Rose L) h 701 Sumner av
Hobson Clifton E (Diana) fish cutter 13 Stockbridge h 4 Eagle
—Clifton H (Pearl) pres Hampden County Tuberculosis and Public Health Assn 284 State h at Palmer
—Irene F Mrs cafeteriawkr MMLInsCo r 128 Benton
—Raymond J (Barbara E) printer Holyoke h 52 James
—Thomas J (Irene F) h 128 Benton
Hochberg Samuel died Jan 6 1950 age 71
—Solley (Alice) pres Roberts Quality Supply Inc 1247 Main h 59 Groveland
Hochman Ethel clk Westover Field r 286 Sumner av
—Irving slsman 1894 Main r 286 Sumner av
—Samuel (Ella) cloaks and suits 1894 Main h 286 Sumner av
—Sylvia married William Leader
Hochmuth Heinz B (Stella) assembler 3664 Main h at S Hadley Falls
Hock Gertrude K Mrs slswoman 1414 Main h (17) 76 Byers
—Howard K (Winifred M) slsman (3) 66 Vernon h at W Springfield
Hockenberry Frank C (Emma M) asst mgr Monson h 35 Spring
—Gaylord S (Jane E) jeweler 814½ State h at Chicopee Falls
Hocker Augustus C (Beulah M) brick layer h 117 Mooreland
—Beulah M Mrs slswoman 799 Liberty r 117 Mooreland
—Gertrude R wid August C r 23 Genesee
—Paul F (Rose) mail porter 57 Liberty h at W Springfield
—Robert E (Muriel E) tester Westinghouse h 18 Santa Barbara
—William C (Myrtle M) asst traffic mgr G&BMfgCo h 103 Woodmont
Hodes Jack B (Vera) slsman 1659 Main h 77 Arden
Hedesh Julian A (Virginia) slsman 101 Taylor h at Longmeadow
—Virginia typist 721 Worthington h at Longmeadow
Hodgdon Andrew Y millwkr Ludlow r 70 Chestnut
—Beatrice C clk (B2) 356 Belmont av h (O6) do
—Richard M (Catherine L) rem to Maine
—Theodore A (Alice) v pres adv and sls promotion mgr 2155 Columbus av h at Wilbraham
Hodge Albert H r 59 Osgood
—Albert M janitor 122 Chestnut h (2) 323 Central
—Allan J (Doris M) rem to Chester
—Barbara V Mrs tel opr YMCA r 137 Cloran
—Clinton E (Grace E) chauf 145 Armory h 35 Moore
—Co (Leon Goodman and Samuel Hellerman) trucks 11-21 Bond
—Edward S (Millicent T) folder 157 Chestnut h 350 St James av
—Everett G (Frances H) h 195 Northampton av
—Floyd J (Evelyn A) insp 88 Birnie av h 597 Bay
—George W painter r 2158 Main
—Harold J (Elizabeth) emp 120 Oakland h 98 Florence
—Homer C r 82 Biddle

HODGE
—Howard R (Elizabeth G) reproduction supv USA h 98 St Laurence av
—John clk r 122 Chestnut
—Rita C Mrs packer A & P Co r 315 Chestnut
—Robert L (Rosetta S) emp Westinghouse h 62 Elmwood
—Sara M wid Floyd J office sec Northampton h 87 Ingersoll Grove
—Stanley M (Barbara V) grinder 67 Boylston h 137 Cloran
—Valentine H wid Albert J h 59 Osgood
—William H (Rita C) mach opr 654 Carew h 315 Chestnut
Hodges Benjamin garage atdt 15 Cypress h 145 Essex
—Carpet Company Winsor B Day pres treas Evalyn M Day v pres-clk 34 Front IO
—Catherine I Mrs clk ASCo r 248 Pearl
—Charles D (Barbara) mgr slide film production Film Productions Inc (205) 458 Bridge h at Agawam
—Eugene W (Jewell E) h 14 William
—James A (Mamie S) molder E Springfield h 154 Quincy
—John W (Catherine I) h 248 Pearl
—Julia C clk 47 Federal r 248 Pearl
—Karl R (Virginia A) emp 387 Worthington h 67 Worcester IO
—Karl R Jr r 67 Worcester IO
—Kathrine emp 1477 Main h at W Springfield
—Lucille mach opr 1897 Columbus av r 47 Seventh
—Robert M (Lucy) barber emp 810 State h 102 Wilbraham rd
—William G maintenanceman 365 State h 72 Marion
Hodgins Arthur W died Nov 17 1949 age 79
—Ethel clk USEnvCo r (18) 3 Salem
—John J (Edith G) clk 111 Howard h (12) 76 Byers
Hodgkins Wellington (Myrtle M) h 75 Westford av
Hodgkinson Harry r 33 Berkeley
—Ralph (Jeane S) h 33 Berkeley
Hodgson Alfred (Masie) emp city r 80 Haskin
—Carrie L wid J Ernest h 29 Cortland
—E Everett r 29 Cortland
—George (Faye) elec Boston r 304 Bridge
—Mary F Mrs laundrywkr 84 Central h 71 Adams
Hodor Fine Furniture Co Inc Arnold Wolff mgr 388 Worthington
Hodskins Lurinda B wid Frank G h (28) 10 Sumner av
—Richard B (Elizabeth C) lwyr MMLInsCo 1293 State h at Longmeadow
Hodson Eleanore L medical sec (202) 1694 Main h at Palmer
Hoefler Edward J (Bessie B) paint mgr 40 Albany h 26 Whittier
Hoekstra Donald N (Alice L) rem to Agawam
—Russell L (Eloise P) rem to E Longmeadow
Hoessler LeRoy E rem to Holyoke
—see Hassler
Hoey Catherine M Mrs winder Chicopee r 348 Armory
—Florence L usher 1704 Main r 348 Armory Boston rd
—John A (Yvonne) emp (815) 1200 Main h 1157
—Lawrence F (Margaret F) slsman 106 State r 510 Liberty
—Margaret F Mrs head clk 37 Elm r 510 Liberty
—Richard L student r 348 Armory
Hofbauer Laura M wid George J bkkpr 1351 Main h (20) 10 Sumner av
—Margaret M r 523 King
Hoff Anna F wid Louis r 409 Trafton rd
—Auto Parts Co (Julius P Hoff) 1317 Columbus av
—Julius P (Sylvia K) (Hoff Auto Parts Co) 1317 Columbus av h 95 Kimberly av
—Martin M (Ernestine) r 202 Belmont av
—Stanley R (Sara S) insp E Hartford Conn h 36 Lawndale
Hoffman Abraham N (Anna) mech 262 Liberty h 33 Pratt
—Alan C student r 349 Hancock
—Anna wid John h 82 Washburn
—Augustus H (Ruth A) (Oil Burning Engineering Co) 134 Abbe av h 58 Blaine
—Benjamin (Jennie) utilityman Chicopee h 2612 Main
—Cecil A (Mabel L) houseman 23 Buckingham h 349 Hancock
—Charlotte S Mrs dir blood service Am Red Cross 275 Maple h at W Springfield
—Claire J clk (203) 95 State h at W Springfield
—Clarence J (Rose C) h 405½ Chestnut
—D Albert (Charlotte) asst executive sec Council of Social Agency 184 Mill h at W Springfield
—Dennis r 104 Spring
—Earl F (Ruth C) rem to Manchester NH
—Edward J (Madeline G) plumber 64 Ellsworth av h do

REAL ESTATE
INSURANCE
MORIN REALTY CORP.
1570 Main Street
Tel. 6-4591

PRESTON and OLMSTEAD, Inc.
REPRESENTING THE TRAVELERS
THE WORLD'S LARGEST MULTIPLE-LINE INSURANCE COMPANY

HOFFMAN
—Frank E (Gladys C) elec emp 440 Worthington h 220 Abbott
—Harold G (Joan) lens grinder 1618 Main r 24 Bristol
—Hildemarie clk 365 State h at Chicopee Falls
—Ida bkkpr 43 Emery r 2613 Main
—Jessie S Mrs h (7) 66 Pynchon
—Joan M Mrs office sec 296 Columbus av r 21 Bristol
—John chauf r 36 Willow
—Joseph died Nov 30 1949 age 59
—Joseph h (661) 2142 Main
—June L dental asst 497 Sumner av r 349 Hancock
—Louis H traffic rep (300) 1694 Main h at Westfield
—Mary wid John h 98 Essex
—Olga M emp B-DCBCo r 82 Washburn

HOFFMAN PAINT & WALL PAPER COMPANY
Ernest B Cosman mgr paints wallpaper and painters' supplies 111 Chestnut tel 9-3818—See p 220

—Peter (Evelyn J) emp 134 Albe av h 84 Washburn
—Peter C (Lillian M) h 134 Catharine
—Robert D (Irene R) rem to NY
—Samuel (Barbara J) reporter Spfd Daily News 76 Hall
—Theodore R student r 82 Washburn
—Thomas G (Kathleen) h 36 Orleans
Hofman Edgar P (Anna M) clk Union Trust Co h 831 Sumner av
—Karl W dept mgr Union Trust Co 1351 Main h at E Longmeadow
Hofmann Carl (Anna L) lessee 560 State h 90 Monmouth
—Robert C (Jean E) clk SF&MInsCo h 35 Spring
Hofner Walter J chief mech 188 Liberty r inq do
Hofstatter Allen slsman 23 Catharine h (409) 774 State
Hogan Albert S (Corrine A) (Ice Cube) 350 Walnut h (20) 986 State
—Ann P beauty opr 2511 Main r 1535 Dwight
—Anna D Mrs clk Liberty Ice and Fuel Co 1183 Liberty h 1173 do
—Barry F emp 294 Plainfield r 20 Clyde
—Bernadette I nurse Mercy Hospital r 1535 Dwight
—Catherine F wid William J h 680 Newbury
—Charles H (Anna E) h 68 King
—Cornelius J (Mae N) drop forger MDFCo h 62 Osborne ter
—David D (Marion A) fireman SFD h 170 Plumtree rd
—Dennis J (Helen L) constrwkr r (2) 11 Eagle
—Edward J Jr (Blanche R) grinder AmBCorp h 15 Putnam cir
—Effie E wid Walter T h 22 Hillcrest
—Elizabeth K r 680 Newbury
—Evelyn M nurse Mercy Hospital r do
—Fremont L (Rowena F) physician 320 Oakland h do
—George A constrwkr r 55 Edgemont
—George H (Gloria G) assembler IMCo h 234 Commonwealth av
—Harry F r (18) 14 Mattoon
—Harry P (Helen B) business agt Carpenters' District Council 21 Sanford h 1179 Bay
—Helen B Mrs clk 282 Dwight r 1179 Bay
—James F student r 33 Sherbrooke
—James L (Frances L) fireman B&M h 1613 Carew
—James M (Edith S) h 206 Gifford
—Janet E socialwkr Norwich Conn r 1179 Bay
—Joan A clk 282 Dwight r 1179 Bay
—John clk 1909 Main r 1967 do
—John A (Florence M) fireman SFD h 33 Sherbrooke
—John A Jr r 33 Sherbrooke
—John F in USNavy r (10) 24 Winthrop
—John F (Katherine R) foreman CVMfgCo h 60 Milton 10
—John F (Mary A) armorer USA h 28 Maynard
—John J clk Westinghouse h (18) 14 Mattoon
—John J slsman 139 Lyman r 78 Charles
—John J (M Theresa) watchman DMCo h 57 Chilson
—John M in USNavy r 21 Wait
—Joseph A (Corene D) fireman SFD h 21 Greenwich
—Joseph K (Eunice C) policeman h 493 Newbury
—Julia C clk 32 Spring r 1535 Dwight
—Katherine E steno USA h 2 Banbury
—Katherine E clk 870 State r 60 Milton 10
—Katherine L wid Michael M h (5) 40 High
—Kathryn T r 137 MassAv
—Leonard A (Helen M) chauf Agawam h 20 Clyde
—Leonard W insp B-DCBCo r 20 Clyde
—Lester C mason r 680 Newbury
—Margaret Mrs r 88 Phoenix ter
—Margaret I pres-treas The R H Smith Mfg Co 367 Worthington h at W Springfield
—Marie E bkkpr (130) 36 Court r 355 Armory
—Martin J (Catherine C) eng B&M h 1535 Dwight
—Mary wid Michael h 21 Wait

HOGAN
—Mary G married William Beaudry
—Mary G office mgr 1183 Liberty r 1173 do
—Mary R comptometer opr VNCo r 1535 Dwight
—May L Mrs clk 614 Page blvd r 63 Osborne ter
—Nelson W (Marion F) tool grinder Chicopee Falls h 216 College
—Patrick (Catherine T) h 78 Charles
—Patrick P (Pauline J) ironwkr MCCo h 1038 State
—Paul R slsman 1183 Liberty h 1173 do
—Peter B (Mary M) v pres Liberty Ice and Fuel Co 1183 Liberty h 1126 do
—Peter F (Anna D) pres-treas Liberty Ice & Fuel Co 1183 Liberty h 1173 do
—Robert E (Jennie V) asst mgr (303) 145 State h at Westfield
—Robert J rem to Worcester
—Theresa tel opr TelCo r 29 Bancroft
—Timothy J insp Westinghouse h 363 Armory
—Timothy P r 335 Armory
—Vincent J (Catherine M) mail porter B&A h 90 Morris
—Viola F clk Spfd Nat Bank r 320 Oakland
—Wilbur J (Dorothy A) service mgr 1183 Liberty h 1103 do
—William H emp city r 78 Charles
—William H (Mary G) emp city h 29 Bancroft
—William J (Lorraine M) h 53 Osgood
—William J Jr (Madeline E) mach Westinghouse h 87 Phoenix ter
Hogg W McCallum (Mary G) editor 1275 State h at Longmeadow
—William L agt RR Pullman Co h 21 E Alvord
—William L Mrs (Grace W) died July 4 1949 age 63
Hognoski Louis h (149) 786 State
Hogue Blanche A r 33 Windsor
—Guy emp city r 33 Windsor
—Lula H G wid William M r 33 Windsor
—William E mach opr E Longmeadow h 63 Auburn
Hohenberger Henry S (Mary N) h 82 Malden
Hohenstein Elwood C (Evelyn B) rem to New Jersey
Hohmann & Barnard Inc Sara U Barnard mgr bdg materials 9 Roseland
Hojaboom William H (Helen A) emp MCCo h 407 Sumner av
Hojnowski Walter L (Stella C) harnessman Holyoke h 240 Redlands
Hokanson Elna F Mrs buyer 1414 Main 119 Marsden
—Kenneth r (3) 4 Chapel
—Linnea M wid Gus W h (3) 4 Chapel
—Seth F (Elna F) photoengraver 340 Main r 119 Marsden
Holben Walter K (Marion A) auto mech 156 Spring h 17 Schley
Holbrook Anne V Mrs tel opr SETCo h 194 Woodlawn
—Arthur painter h 91 Park
—Corinne G wid George M h 11 Riverview ter
—Ellis C (Osolina S) molder 133 Union h 658 Dickinson
—Emma h 79 Riverview ter
—Ervin J (M Theresa) emp State Hwy Dept h 55 Sheldon
—Fred A (Jeane L) pres-treas Holbrook Lumber Co (411) 146 Chestnut h at Longmeadow
—Lewis H h 341 Central
—Lumber Co Fred A Holbrook pres-treas Felix L LaMar sec-sls mgr (411-419) 146 Chestnut
Holbrooke Raymond H (Elsie) h 268 Dwight st ext
Holcomb Carl B (Helen V) emp order control dept 74 Park h at Westfield
—Earl R (Anne T) h 3110 Main
—Edward S (Jessie C) h 244 East
—Helen M emp 1976 Main r 79 Sargeant
—Hiram F (Mabel F) auctioneer and appraiser 51 Leyfred ter h do
—Joseph interne Wesson Memorial Hospital r 99½ High
—Lizzie S h 25 Cortland
—Raymond F (Velma B) storekpr W Springfield h 56 Glenwood blvd
—Robert N (Rita L) motor winder 501 St James av r 306 Oakland
—Velma B clk ASCo r 56 Glenwood blvd
—Walter E h 321 Belmont av
—Wells E student r 244 East
Holcombe Paul T (Marilyn J) student h 422A Alden
—Roy M (Celemina T) sta fireman H L Handy Co h 1635 Carew
Holden Emily N wid William W h 106 Cleveland
—Faith L wid Miles C h (5) 145 Sumner av
—Jackson R (Virginia H) sec-treas American Bosch Corp 3664 Main h 163 Atwater ter
—Kathleen A Mrs r (3) 940 Worthington
—Margaret wid John L r 717 Boston rd
—Mary D S Mrs h 87 St James av
—Patent Book Cover Co Robert S Kneeland pres mfrs 53 Hillman

HOLDEN
—Samuel carp r 106 Cleveland
—William F (Edith J) rem to Greenfield
Holder Bertha H r 574 Main
Holderness George C asst treas Hampden Savings Bank 19 Harrison av r inq do
Holdridge Carl M (Marion Z) gas sta atdt 1445 Columbus av h 71 Princeton
—Fay P died July 22 1949 age 62
—Virginia C wid Fay Parker h 12A Ingraham ter
Holdsworth Frank P died Mar 7 1950 age 77

Hole Proof Hosiery
Morse & Haynes Co Inc agents 1444 Main—See p 256

Holeman Harry L (Mary) h 50 Clinton
Holen Virginia clk 1320 Main h 16 Harriet
Holenko Edward student r 50 Morgan
—Leona C wid James S h 50 Morgan
Holeva Anthony porter 683 Dwight r (12) 218 Ferry
Holian Anna M r 37 Dunmoreland
—Bernard B (Elizabeth R) slsman 22 Hanover h 499 Plumtree rd
—Josephine A wid Jeremiah W h 648 Belmont av
—see Houlihan
Holihan Alice J r 37 Dana
Holjes Paul M (Katherine L) (Accurate Engineering Co) 61 Bristol h do
Holl William J rem to Huntington
Holland Albert N (Julia C) supv-clk MMLInsCo h 27 Highland
—Arthur J clk 428 Dickson h (6) 218 Pearl
—Beatrice Mrs h 159 Franklin
—Bertha C wid William E furn rms 91 Fenwick h do
—Beth C Mrs bkkpr 1532 State h at E Longmeadow
—Building Inc Albert C White Jr pres-treas real est 496 Bridge
—C Luther (Bertha F) toolmkr Smith & Wesson Inc h 72 Belmont av
—Charles (Dorothy A) (Pine Point Electronics) 116 Boston rd and radio repr 108 Silas h do
—Clarence J (Sarah W) r 22 Monmouth
—Daniel F (Nora G) emp 1414 Main h 259 Belmont av
—Daniel J (Alice G) lieut police h 26 Thames
—Edward H (Shirley B) fish bait 91 Fenwick h 93 do
—Eileen R priv sec Washington DC r 368 St James av
—Elizabeth M wid Frank E h 368 St James av
—Eria M asst treas-sec The Charles B Lomas Co 23 Elm h at W Springfield
—Ethel Mrs office sec 42 Emery r 15 Bryant
—Everett E letter carrier r 31 Thompson
—Frank E Jr (Shirley) h 1027 Sumner av
—Furnace Co Paul H Routson mgr 95 Taylor
—Gertrude K prin E Longmeadow r (6) 218 Pearl
—Gladys M statistical clk USEnvCo h (7) 257 Union
—Glamis (Beth C) rem to New Haven Conn
—James B (Valree) window washer emp 1387 Main h 15 Congress
—James D (Florence L) mach opr USA h 30 Armory
—James J (Anna F) h 17 Montpelier
—John W student r 15 Sorrento
—John W (Fabiola) commercial cooking advisor WMassElecCo 73 State h at Longmeadow
—LeRoy A r 127 Spring
—Lillian M wid Frank E tel opr WMassElecCo h 15 Sorrento
—Marion L tchr Wilbraham r (6) 218 Pearl
—Mary emp Hotel Charles r 50 Mattoon
—Mary A nurse 259 Belmont av r do
—Mary E tchr Montclair NJ r 368 St James av
—Nora wid Daniel h 20 Murray Hill av
—Robert G (Ethel) student h 15 Bryant
—Sadie C emp YWCA h (3) 7 Loring
—Sarah W Mrs clk 3d fl 220 Dwight r 22 Monmouth
—Susan A h 473 Boston rd
—Warren L (Rita D) student h (2) 17 Jenks
—William slsman r 861 Main

Holland William J
(Teresa A) district sales mgr H A Manning Co (317) 33 Lyman r 200 Northampton av—See p 228

Hollander Alfred (Trude K) physician (220) 458 Bridge h at Longmeadow
—Trude K physician (210) 146 Chestnut h at Longmeadow
Hollard Gertrude waitress r 1339 Main
Holleman Lillian F wid William r 54 Eleanor rd
—Oscar E (L Louise) sls mgr MCCo h 54 Eleanor rd
Hollerith John P r 120 Westminster
Holley Frank M (Jane A) mach USA h 225 Oak Grove av
—Howard V (Bertha L) stock clk IMCo h 46 Middlesex
—see Holly
Holliday Elizabeth J wid William C h 6 Howard pl
Holliman Howard J (Florence M) retail sls mgr 355 Chestnut h 45 Pratt

Hard Chromium Plating
THOMAS J. MURRAY
964-966 Main Street - West Springfield
Springfield's Largest Platers
DIAL 2-3129
Complete Plating Service

REAL ESTATE
RENTALS
APPRAISALS
A. C. WHITE, JR., REALTOR
496 Bridge St. Telephone 2-5109
INSURANCE
PROPERTY MANAGEMENT
MORTGAGE LOANS

FORBES & WALLACE . . SHOPPING CENTER FOR WESTERN NEW ENGLAND

PHONE 3-1119
POOL CAR DISTRIBUTION
Truck Renting and Leasing
CALL HUCK'S TRUCKS
188 LIBERTY STREET
TRUCKING - RIGGING
INDUSTRIAL MOVING

Hollings Anna C wid Harry H h 77 Manchester ter
—Harold H (DeLoris H) chauf 214 Birnie av r 77 Manchester ter
—Harry H died Mar 14 1950 age 66
Hollingworth William G (Harriet B) foreman Westinghouse h 28 Brighton
Hollins Amanda h 87 Lebanon
Hollis Henry A (Clara F) sprayer 408 Walnut h 408 do
—John air conditioning eng emp 65 Main r 25 Maplewood ter
—Joseph P (Betty J) h 60 Sanderson
—Laurier M (Pansy M) printer W Springfield h 74 Meredith
—Melvin B (Vira I) chauf's helper 192 Lyman h 8 Jones
—Pansy M Mrs assembler 4th fl 15 Park r 74 Meredith
Hollister Arthur D r 134 Fountain
—Barbara N tchr 235 State r 134 Fountain
—Ethel J wid Arthur D Jr clk 1414 Main h 134 Fountain
—Harold C (Ally V) dept mgr 892 Carew h 62 Malden
—Marjorie J tchr 340 Sumner av r 134 Fountain
Hollman Omer W (Ita G) h 47 Leyfred ter
Holloran—see Halloran
Holloway Arnold F (Louise E) line insp Chicopee Falls h (10) 45 Holyoke
—Clarence E clk 162 Bridge h at Feeding Hills
—Frank H (Phyllis H) office mgr 157 Chestnut h 106 Surrey rd
—Gladys D Mrs h 66 Pasadena
—Harold G carp r 93 Allen
—Raymond D clk H L Handy Co r 66 Pasadena
—Ruth M Mrs supv TelCo r 31 Lyndale
—see Halloway
Hollowell Amelia Mrs r 72 Temple
—Doris M priv sec (824) 95 State r 34 Noel
—Everett (Margaret E) pressman W Springfield h 34 Noel
—Margaret E Mrs mach opr 33 Morris 34 Noel
—see Holley
Hollywood Cafe (Joseph J Langdone) rest 238 Dwight st ext
—Candy Shop (Domenic F Mazzaferro) 236 Dwight
—Market (Estelle S Brown) grocers 71 Saratoga
—Permanent Wave Shoppe The Mrs Hazel R Bashaw mgr (304) 1562 Main
—Photo Studio (Mrs Rose S Pottern) 1842 Main

Hollywood Restaurant & Grille Inc
Angelo J Pasquale pres-treas Ciro's Restaurant & Bar 868-870 Main tel 6-9626—See p 83

Holm George (Ruth E) in USNavy h 24 Parker 10
—Herman E (Lillian E) insp SETCo h 103 Albemarle
Holman Alberta Mrs window cleaner 1394 Main r 705 Union
—Frank W (Grace M) railroad eng B&M h 21 Daytona
—Howard (Emma) r 72 Congress
—Nelson W clk MMLInsCo r 158 Sherman
—Robert L r 79 Essex
—Walter J (Madeline E) asst supt Chicopee h (7) 310 Dwight st ext
Holmberg Arvid N (Gertrude B) dictaphone opr Chicopee Falls h 33 Gordon
—Florence M Mrs priv sec 223 East 211 do
—Olaf H (Sara L) h 1 Snowden
—Robert A mech 277 Hancock r 211 East
Holmes Abram D W Jr (Emily A) condr NYNH&H h 935 St James av
—Alice M wid Owen M h 344 Chestnut
—Anna B wid Andrew E h 232 Jasper
—Annette Mrs r 2787 Main
—Beatrice Mrs h 73 Franklin
—Betty M housekpr r 81 Cambridge
—Beverly nurse Shriners Hospital r 269 Union
—Carolyn Mrs rem to Baltimore Md
—Charles E (Leona A) in USArmy h 407 Armory
—Cleo M Mrs h 13 Queen
—Colin McL (Edith J) physician (510) 1570 Main h 393 Belmont av
—Donald P (Simone L) guard (209) 44 Vernon h 200 Windemere
—Francis W (Dorothy M) h 73 Eastern av
—Frank R (Marie S) mgr 1186 State h at Longmeadow
—Fred A (Katherine A) h (665) 2142 Main
—Frederick A (Helen A) slsman 58 Albany h 273 Orange
—George (Elizabeth) mach opr Chicopee h 38 Nordica
—Gertrude E wid Eddie h rear 75 Essex
—Grace F h (2) 52 Pearl
—Hollis C (Anna M) slsman 486 Bridge h 33 Mohegan av 10
—James physician (510) 1570 Main h 796 Sumner av
—John McNeil died May 18 1949 age 57
—Joseph E pres-treas Holyoke h 301 Long Hill
—Lillian M r 38 Nordica
—Lincoln A (Barbara K) student 107 Spring
—Margaret wid Oscar h 71 Avon pl
—Margaret J acct emp 563 State r 38 Nordica
—Mary E clk AmIntCol r 22 Willard av
—Mary H wid William H r 39 Oakland
—Matthew C dentist (515) 1570 Main 796 Sumner av
—Maude S Mrs office sec 260 Chestnut r 90 Federal
—Minnie wid George H r 141 Magnolia ter
—Nora M wid Harry h 135 Woodlawn
—Owen M (Aline M) theatre prop Westfield h 24 Powell av
—Patricia C Mrs clk (718) 95 State r 122 Central
—Paul R (Anna I) h 22 Willard av
—Ralph (Lorna) linoleum layer h 67 Bradford
—Richard B (Patricia C) ins agt (212) 95 State h 122 Central
—Richard F student r 273 Orange
—Robert E (Mildred I) repairman 14 Walnut r 19 Hayden av
—Robert G (Mary M) route slsman 120 Oakland h 58 Temby
—Roland A (Ruth V) chemist MCCo r 232 Jasper
—Sigward O (Henrietta) eng Chicopee h 191 Middlesex
—Transportation Service Charles K Jackson mgr 67 Wilcox
—Wyman H r 36 Acorn
—William W (Julia A) major USA h 8 Armory sq
Holmgren George (Regina) rem to Longmeadow
Holochuk Stella Mrs clk AmBCorp r 94 Essex
—Yachim (Stella) mech Westover Field r 94 Essex
Holoway Clayton F (Irene S) tchr Spfd College r 40 Clarendon
Holowchuck Alexander (Maria) crane opr W Springfield h 111 10th
—John student r 617 Dwight
—Katherine C emp Westinghouse r 617 Dwight
—Maria Mrs janitor 343 Chestnut r 111 10th
—S Christine married Joseph Freese r do
—William (Mary) trackman B&A h 617 Dwight
Holsapple Donald C (Betty J) rem to Maine
Holsey The apts 11 Eagle
Holstein Gilbert rem to Longmeadow
—Gilbert emp 161 Plainfield r 76 Colony rd
—Harry (Rebecca) pres-treas Hampden Coal & Oil Co Inc 191 Plainfield h 76 Colony rd
—Melvin I (Aletha) lwyr 191 Plainfield h at Longmeadow
Holston Evelyn T supv Jr High Schools h (3) 659 State
Holt Albert W (Etta) painter h 24 Alden
—Amy emp SHosp r do
—Carrie D Mrs cost clk PPCo r 49 Worcester av
—Clarence R (Margaret E) meat cutter 607 Dickinson h 38 Dresden
—Clarence R Jr (Pauline M) time methods clk Westinghouse h 139 Middlesex
—Daniel (Lillian) constrwkr r 166 State
—Edwin W r 29 Avon pl
—Ernest C (Lida S) (402) 1200 Main h 52 Florentine Gardens
—George A (Evelyn L) mach W Springfield h 15 Whitfield
—Ida r 319 State
—Julia F wid John L h 723 Union
—Kenneth H clk 255 Liberty h 82 Larchmont
—Lee E (Margaret C) tchr AmIntCol h 50 Seymour av
—Lucius H (Katherine B) h 33 Riverview ter
—Mabel J wid Alexander S (The Mabel Holt Shop) (313) 1383 Main r 32 Byers
—Mabel Shop The (Mrs Mabel J Holt) gift shop (313) 1383 Main
—Richard H pres-treas Belmont Motor Sales 97 Eastern av h 220 Pendleton av
—Richard W (Helen V) clk Belmont Motor Sales 97 Eastern av r 220 Pendleton av
—Walter S r 82 Larchmont
Holton Charlotte E wid Everett E nurse 104 Rollins h do
—Charlotte M tchr 493 Parker h 11 Florida
—Everett G (Dukeshire-Holton Co) 605 State h at Agawam
—Laurence eng SGLCo r 46 Forest Park av
—Marion L tchr Agawam r 104 Rollins
—May E wid Edward E died Feb 11 1950 age 83
—Olive M h 5 Sheridan la
—William A (Esther S) railway mail clk h 64 Surrey rd
Holts Leviel (Rachel L) sta fireman NYNH&H h 130 Essex
Holtz Elizabeth M Mrs cafeteriawkr MMLInsCo h 106 Pendleton av
Holuk Alexander (Evelyn H) bus opr StRy h 134 10th
—George (Lenora A) asst garage foreman SGLCo h 134 10th
—Kondrat (Natalie) emp B&A h 125 10th
—Mitchell A custodian 50 Morison ter h at Ludlow
—Natalie clk 1414 Main r 125 10th
—Natalie Mrs cleaner B&A r 125 10th
—Steven K (Wanda T) student h 797 Carew
Holy Cross Convent 17 Harriet
—Cross Rectory 221 Plumtree rd
—Cross Roman Catholic Church 219 Plumtree rd
—Name Parochial School (Roman Catholic) 35 Alderman
—Trinity Greek Orthodox Church 147 Carew
Holyoke Card & Paper Co James P Smith chairman of board-pres F Allan Barr Frederic W Fuller Jr James P Smith Jr v presidents-clks Robert W Alderson treas Roland E Beresford asst treas coated cardboards and cover paper mfrs 95 Fisk av
—Dress Co Inc William Lipshitz pres (22) 395 Dwight

Holyoke Mutual Fire Insurance Co
L E Meacham & Co Inc agents (703) Hitchcock Bdg 1562 Main tel 3-5181—See p 162

—Street Railway Co 144 Bridge
Holzapfel Allan I (Elsie G) auto repr rear 50 Norfolk h 50 do
Holzman Karl (M Josephine) supv VNCo h 328 Page blvd
—Leo (Johanna) assembler VNCo h 336 Page blvd
—Murray D (Belle) IBM mgr 245 Chestnut h 36 Groveland
Homan Elmer (Stephanie J) supt 296 Columbus av h 82 Birchland
Homans Claire priv sec 220 Franklin h at Chicopee
—Florence E Mrs h 67 Alden
—Robert A emp 416 Franklin r 67 Alden
Home Beverage Co Michael Mindel pres Louis D Mindel treas Albert Mindel sec rear 63 Church
—Builders Exchange (Fred G Pothier) mortgages lns (421-425) 95 State
—City Electrotype Works Inc Charles F Hamilton pres Joseph D Hamilton treas (610) 29 Worthington
—City Weatherstrip & Screen Co (Eugene R Ertel) 82 College
—Correspondence School The Lew H Morse pres-treas Victoria E Wiegard sec (226) 29 Worthington

Home (Fire) Insurance Co of NY The
Judd & Parsons & Parker agents (809) 95 State tel 3-7883—See p 162

—For Aged Women 471 Chestnut
—for Aged Men 74 Walnut
—Insulation Company of New England (Norman G MacLeod) 338 Columbus av

Home Insurance Co The
Preston & Olmstead Inc agents (501) 44 Vernon —See top lines

—Life Insurance Co of NY Charles S Albert gen agt (708) 1387 Main
—Lunch (George A Loucas) 158 Chestnut
—Package Store Inc Samuel Zlotnick mgr bev 1181 Main
—Pharmacy (William A Gordenstein) 2960 Main
—Supply Co (Oscar J Seguin) whol plumbing supplies 890 St James av
—Upholstered Furniture Co (Frank S Supinski and John Masiuk) upholsterers 442½ Chestnut
Homer Arthur auto mech 211 Plainfield h 60 Monticello av
—Arthur Mrs (Emma) died Feb 6 1950 age 50
—William A (Julia A) slsman 134 Dwight r 60 Monticello av
Homes Judge (Minnie) in USAirForce h 14 William

Homespun Cotton Yarns
for knitting and crocheting Bay State Thread Works mfrs 15 Mill—See p 186

Homestead The (Mrs Catherine Crennan) furn rms 19 Bliss
Homicki Joseph J (Eleanor I) tchr Thompsonville Conn h 238 Shawmut
—Mary E tchr 141 Washington r 296 Draper
—William F (Stella T) tailor 249 Belmont av h 296 Draper

Homogenized Vitamin D Milk
F B Mallory Inc dealers 45-55 Pomona—See p 202

Homon Albina M wid Charles S h 379 Columbus av
—Frederick C treas Valley Chemical Co 969 Columbus av r 379 do
—Joseph Jr v pres Valley Chemical Co 969 Columbus av r 379 do
—Joseph E (Flora M) mach opr G&BMfgCo h (3) 38 Long Hill

SALES RENTALS MANAGEMENT
HENRY M. CLARK CO., REALTORS
100 BROADWAY TELEPHONE 7-0231
APPRAISALS MORTGAGE LOANS

ALBERT STEIGER COMPANY
DEPARTMENT STORE - 1477-1479 MAIN ST.

Hondros Demetrious G (Helen) checker USA h 11 Woodmont
—George D (Irene P) h 27 Plymouth
Honeycombe John W sls rep 2d fl 15 Park 122 Chestnut
Hong Wing cook 111 Worthington r 109 do
Honiker Charles A (Foster P) grinder AmBCorp h 34 Laurel
Honnay Mary E slswoman 1365 Main h (7) 17 High
—William J (Gertrude C) compositor PPubCo h (3) 917 State
Hoo Wong checker 111 Worthington r 109 do
Hooben Fred J (Julia M) mgr Commercial Casualty Ins Co mgr Loyalty Group and mgr Metropolitan Casualty Ins Co (503) 145 State h 76 Monmouth
Hood Alexander B (Alice L) foreman USA h 40 Noel
—Charles L (Frances A) tree surgeon 66 Dartmouth r do
—Dorothy M steno MMLInsCo r 65 Massasoit
—Elsie L Mrs supt 137 Main h 25 Carlisle
—Emma Mrs mach USEnvCo r 7 Pomona
—George T (Margaret T) slsman 833 Columbus av r 40 Noel
—Gilbert L (Lucille) in USArmy h 69 Tyler

HOOD H P & SONS INC
Alfred F Waitt mgr ice cream mfrs **302 Locust tel 3-3155**

HOOD H P & SONS INC
dairy products **120 Oakland tel 3-2167**

—Harold W r 65 Massasoit
—Harold W (Anna E) bus opr StRy h 7 Greenwich
—Helen M Mrs cashier 1414 Main r 107 Woodlawn
—Leo A (Kathleen) carp h (700) 2142 Main
—Mary A wid Harold F wrapper USRCo h 65 Massasoit
—Samuel H (Helen M) office mgr 328 Columbus av h 107 Woodlawn
Hooker Albert A (Emma A) h 205 Belmont av
—Emma A Mrs clk ASCo r 205 Belmont av
—Hall (Henry Thiebe) furn rms 2829 Main
—The apts 2772-2782 Main and 7 Greenwich
—William (Clara) painter 98 Sunapee h do
Hoon John F Rev (Mary E) pastor Wesley Methodist Church h 65 Dartmouth
Hoone Louis J (Cosette M) signal insp B&A h 60 Newhall
Hootnis Peter (Muriel A) sheetmetalwkr r 19 Woodworth av
Hooper Carl E student r 86 Lancaster av
—Clarence T (Viola T) mach opr 199 Union h 45 Massasoit
—Herbert R died Apr 14 1949 age 76
—Herman R (Marie P) chauf 990 Page blvd h 148 Alden
—Holmes Bureau Inc John H Crowley mgr mercantile insp (450) 31 Elm
—Jennie G wid Herbert R h 48 Chase av
—Lewis D (Ellen C) insp MDFCo r 86 Lancaster av
—Richard A (Alberta M) h 148 Alden
—William (Velvet) emp CVMfgCo h 14 Howard
Hoose Alma E died June 27 1949 age 75
—Charles E (A Mae) janitor Westinghouse h 10 Pendleton av
Hoot Denver W (Inez L) h (4) 3708 Main
Hootnis James h (6) 529 Union
Hooton John (Elizabeth A) supt 61 High h (1) do
Hoover Blake A (Dora A) h 123 Dunmoreland
—Company The Edward S Golembiewski mgr vacuum cleaners (4) 1051 Main
Hopcraft Anna E wid Robert T h 76 E Alvord
Hope Alfred E student r 70 Wellington
—Alice priv sec 19 Harrison av r 70 Wellington
—Catherine H wid William E r 135 Elijah
—Community Church House 12 Winchester
—Congregational Church 797 State office 12 Winchester
—David P (Leontine) h 70 Wellington
—Edward D slsman 120 Oakland h at Agawam
—Elizabeth C medical sec Boston r 70 Orange
—Elizabeth T Mrs tchr 300 White h 70 Orange
—Emil F (Mary T) h 23 Baldwin
—George R (M Thelma) slsman GBCo h 645 Belmont av
—Lauretta E bkkpr 1365 Main r 70 Wellington
—Leo M (Annie A) h 39 Mansfield
—Pauline M Mrs cafeteriawkr MMLInsCo r 11 Boston av
—Raymond (Helen) asst foreman PM&GCo h 487 Main 10
—Roger P (Margaret G) mech 45 Pomona h 552 Carew

HOPE RUBBER CO INC
John W Marcy mgr distributors of B F Goodrich Industrial Rubber Products belting packing rolls hose rubber footwear 833 Chicopee Willimansett tel Holyoke 7326 mail address PO Box 387 Holyoke—See p 249B

—Sherman C r 11 Boston av
—Sherman T (Pauline M) clk USA h 11 Boston av
—William F (Muriel M) supt W Springfield h 64 Benton
Hopkin Ralph office mgr 77 Winter h at Longmeadow
Hopkins Allen W h 36 Sunapee
—Bird clk MCCo r 81 Berkshire 10
—C Louis slsman NY r 32 Texel dr
—Charles L (Mary J) sta examiner (442A) 436 Dwight h 32 Texel dr
—Charles L Jr (Violet P) sls rep NY h 634 Page blvd
—Charlotte F student r 32 Texel dr
—Clara B wid Frederick E h 38 Green la
—Edward W (Margaret B) eng USA h at Longmeadow
—Ernest S (McNie & Hopkins) 4th fl 238 Dwight h at Agawam
—Fred J r 178 William
—Frederick S (Mary I) physician (207) 146 Chestnut h at Longmeadow
—George E (Mildred M) dist mgr (1119) 95 State h 198 Weymouth
—George F (Constance M) toolmkr E Longmeadow h (4) 31 Summit
—George L adman 1387 Main r 32 Texel dr
—H Ernest (McNie & Hopkins) 4th fl 238 Dwight h at Wethersfield Conn
—Herbert E (Anita) warehouseman 88 Birnie av 176 Pearl
—Irving H (Dorothy B) slsman W Springfield h 87 Balfour dr
—James W Rev rem to North Brookfield
—John J pres Hopkins Office Supply Co and John Hopkins & Co (526) 293 Bridge r 31 Thompson

HOPKINS JOHN & CO
(John J Hopkins) business consultants (526) 293 Bridge tel 4-1220—See p 81

—Lee J (Velma B) painter r 193 Hancock
—Lee S (Erva L) (King Street Service Station) 229 King and winder 1 Paramount h 248 Eastern av
—Mary M r 48 Garfield

HOPKINS OFFICE SUPPLY CO
John J Hopkins pres William E Dwyer treas wood and steel office furniture business records office supplies and appliances loose leaf forms and visible equipment (526) 293 Bridge tel 4-2181—See p 208

—Patrick r 1976 Main
—Philip W (Mary A) polisher G&BMfgCo h 90 Everett
—Ramona E adv clk TelCo r 32 Texel dr
—Stephane D (Irene M) monotype opr 340 Main h 21 Waite
—Vernie F r 256 Dwight st ext
—Violet P Mrs service rep TelCo r 634 Page blvd
—Walter rem to Agawam
—Wilfred A (Edna C) mach opr CVMfgCo h 134 Caseland
—William P mach opr 199 Union r 90 Everett
—William W (Ethel T) foreman 38 Walter h at Feeding Hills
Hopler William M (Blanche S) slsman 95 Fiske av h at W Springfield
Hoppe A J Tool Works (Avedis J Hagopian) mfrs gauges 785 Page blvd
—Carrie E h 156 King
Hopper Anita R emp SHosp r 117 Chapin ter
—George H (Jeanne R) in USArmy r 32 Montclair
—Pearl F wid George H clk ASCo r 56 Bay
—Vida A wid John L h 117 Chapin ter
—William A (Verna E) prod clk Palmer h 53 Marlborough
Hoppert Filser D proof technician USA h at E Longmeadow
Horacek Joseph F (Wilhelmine) h 1268 Sumner av
Horan Dorothy J developer 43 Dwight r (7) 46 Douglas
—Jane A wid William S (7) 46 Douglas
—John J r 24 Clinton
Hore Josephine G clk AmBCorp r 11 Trinity ter
Horgan Jeremiah J foreman SGLCo r 166 State
Horboroany Ara H (Florence N) toolmkr VNCo h 125 Middlesex
—Arthur H r 125 Middlesex
Horkun Jacob A (Anastasia) emp B&A h (6) 251 Sharon
Horley Philip lab r 36 Willow
Horn George H r 8 Marlborough
—Irene D Mrs r 140 Chestnut
Hornbacher Erwin (Martha) mech E Longmeadow h 65 Silver
Hornblower & Weeks William J Hartt mgr (826) 95 State
Horne Bertram M (Dorothy M) tallyman 15 Page blvd h 40 Covington

—Bertram M Jr (Roberta J) chauf 177 Page blvd h 260 Pheland av
—Edward R (Beatrice T) train despatcher 57 Liberty h at Holliston
—Estelle D office sec Westover Field r 36 Fountain
—Flora wid Frank E r 47 Stebbins
—George T S (Mabel) pres Suburban Plumbing & Heating Co 1035 State h 851 Wilbraham rd
—James J supt Smith & Wesson Inc h 30 Balis
—Joseph F (Betty) food broker (307) 175 State h 36 Fountain
—Ralph H (Harriet S) dist rep Boston h 65 Mansfield
—Warren D glazer 177 Page blvd r 40 Covington
Horner Donald W clk SF&MInsCo r 74 Hickory
—Dorothy M tel opr TelCo r 74 Hickory
—Eugene (Barbara) mech 109 Dwight r 45 Rochelle
—Evelyn B Mrs stitcher 29 Sheffield h 74 Hickory
—Henry O (Winifred) mech eng 67 Boylston h 63 Cherrelyn
—Jacqueline A student r 19 Edendale
—Marjorie Ann stitcher 29 Sheffield r 74 Hickory
—Roy H (Etta) clk Westinghouse h 19 Edendale
—Stanley J h 144 Essex
Horney Louise M steno 12 Cass r 314 Northampton
—William W (Mary) carp emp 134 Cass h 314 Nottingham
Horniak Ruth sec The R H Smith Mfg Co 367 Worthington h at W Springfield
Hornish Donald T (Mary Ann P) slsman W Springfield h 321 Belmont av
Hornish Otto R (Myra K) buyer A&PCo h 20 Wayne
Horns Delia M wid Richard rem to St Petersburg Fla
Hornsley W Frederick slsman (409) 121 Lyman h at Windsor Conn
Hornstein William C (Thelma B) steam fitter h 73 Washington
Horowicz Sewek (Fay) emp 1776 Main h (4) 64 Osgood
Horowitz Alfred B clk 2092 Main r 92 Belle
—Bernard (Bunia) grocer 51 Prospect h 84 Massasoit
—Gloria A r (4) 176 Orange
—Harry emp 1063 Main r 1853 do
—Irving (Mary) glazier 40 Albany h 92 Belle
—Irving I (Mary M) (Bay Pharmacy) 155 Sherman h 166 Carver
—Jacob (Esther) carp h 68 Jefferson av
—Joseph (Lillian) clk 2092 Main h (6) 99 Oswego
—Leah wid Richard r 36 Kenwood ter
—Leon (Adele) rem to W Springfield
—Leona clk (303) 145 State r 84 Massasoit
—Lucille Mrs (Lucille-Helaine) 676 Dickinson r 9 Bronson ter
—Samson L (Florence E) dry cleaners Ludlow h (4) 176 Orange
—Samuel elec Westinghouse r 84 Massasoit
—Vera (Lucille-Helaine) 676 Dickinson r 9 Bronson ter
—see Horwitz
Horr Rosalie M · 60 Northampton av
Horrigan Arthur J (Helen G) physician (316) 20 Maple h 20 Stratford ter
—Arthur J Jr r 20 Stratford ter
—Claire M tchr Washington DC r 20 Stratford ter
—Howard P (Clara B) dentist (400-401) 1537 Main h 1538 Plumtree rd
—Irene M tchr 235 State h 41 Stratford ter
—Olive K supr of adult education 32 Spring 41 Stratford ter
—William J student r 20 Stratford ter
—& Turner X-ray Laboratory (316) 20 Maple
Horseshoe Cafe (David Wakstein and Hyman Littman) 609-615 Dwight
Horta Ramon H (Marion G) h 36 Decker pl
Hortie Alfred P r 44 Mattoon
—Mary P wid Harry r 53 Bradford
—Richard W (Theresa V) elev opr 140 Chestnut h 53 Bradford
Horton Andrew H (Elizabeth) student h 39 Goldenrod
—Clarence N (Bernice E) mach opr HC&PCo h 270 Plainfield
—George M E internal revenue agt (434) 436 Dwight h at Greenfield
—Leon R (Alice E) chef Georgian Cafe Bridge and furniture repr 139 White h 141 do
—Mary E office sec YWCA r do
—Rowan (Jane S) r 67½ Tyler
—Selma E wid Elmer E r 105 Hampden 10
—Stanley elev opr 95 State r 666 Dwight
Hosey Howard mach opr r 187 Quincy
—Isetta S mach opr Westinghouse r 22 Marshall
—William S wood planer Chicopee r 115 Peer
Hosford Carolyn A h 159 Wellington
—Howard R (Rena B) emp 800 State h (511) do
—Idella F wid Harry W rem to Greenfield
Hosier William A (Katherine) actuarial asst 365 State h 274 Forest Park av

SPEED & HEGEMAN — REALTORS — 54 ELM STREET WEST SPRINGFIELD Tel. 7-2604

● Expert Repairing
● Fringing
● Machine Binding
● Overcasting
HOSKIN RUG CO.
929 MAIN ST. SPRINGFIELD, MASS.
Telephone 4-8086
● American Oriental
● Axminsters
● Broadloom, Wall to Wall
● Wiltons

FIELD, EDDY & BULKLEY
1200 MAIN STREET PHONE 4-1112
INSURANCE
Fire -- Accident -- Auto

820 Union Street | West Springfield
PHONE 2-2871
R. J. WELSH EXPRESS, Inc.
Service Between | All Points In Mass.

Hoskey John F (Ethel H) chauf 175 State h (8) 3179 Main

HOSKIN RUG CO
(William R Hoskin) carpets rugs and floor coverings expert repairing and refinishing installation specialists 929 Main tel 4-8086—See foot lines

—William R (Elizabeth F) (Hoskin Rug Co) 929 Main h 20 Wareham

Hoskins Chester E (Helen H) draftsman 4 Fisk av h 67 Fordham

Hosley Earl M (Louise W) toolmkr 29 Worthington h 47 Demond av

—Emma L wid Loring H h 60 James

—Ernest D (Agnes) (Hosley's Grocery) 680 Carew h 47 Dartmouth

—Ernest D (Rita B) slsman Boston h 10 Canterbury rd

—Ernest D Jr personnel mgr IMCo r 47 Dartmouth

—Frank M (Lucy A) h 59 Demond av

—Paul S emp city r 59 Demond av

—Raymond G (Dorothy) mach opr Westinghouse h 452 Dickinson

—Richard W (Barbara J) mach opr 30 Taylor h 67 Wason av

—Rita B Mrs clk 189 Orange r 10 Canterbury rd

Hosley's Grocery (Ernest D Hosley) 680 Carew

Hosmer Austin H (Ruth B) prod mgr Chicago Ill h 55 Woodlawn

—Donald A (Ethel M) dist market asst SVOilCo h 33 Oregon

—Donald M (Irene W) mach opr USA h (17) 162 Walnut

—H Edwin (Mary L) rem to Longmeadow

—Harold chauf 1214 Columbus av r 1967 Main

—Harry L (Rose L) meter reader SGLCo h 633 Cooley

—Jennie C wid Edward E buyer 1365 Main h 110 Keith

—Karl E (Dorothy C) route slsman 353 Chestnut h 199 Laurelton

—Malcolm D (Marion E) emp Smith & Wesson Inc h 68 Byers

—Merrill F (Virginia E) physician (313) 20 Maple h at Longmeadow

—Ruth B Mrs socialwkr 55 Liberty h 55 Woodlawn

—William A (Rose A) chauf 180 Spring h 24 Auburn

Hosted Zala (Ethel L) emp USA h 561 Union

Hostettler Max H (Martha D) rem to Ohio

Hotel Bridgeview Mrs Jeanette O Bowman mgr 18 Wight pl

HOTEL BRIDGWAY
AIR CONDITIONED COCKTAIL LOUNGE
AIR CONDITIONED RESTAURANT
DANCING NIGHTLY IN MAYFAIR ROOM
50 BROADWAY AT BRIDGE
OPP GREYHOUND BUS TERMINAL
TEL 6-8341
—See p 148

—Carlton (Mrs Eva Lee) 2654-2668 Main

HOTEL CHARLES
Fred W Peverley managing director F Coolidge Peverley mgr Jesse C Allen resident mgr 1757 Main—See p 149

—Charles Barber Shop (Ralph C Girard) barber 9 Liberty

—Charles Beauty Shop (Beatrice Theroux) 1757 Main

—Charles Co Charles M Tenney pres Leroy F Fuller treas F Coolidge Peverley asst treas 1757 Main

Hotel Charles Lounge
(Hotel Charles) 1757 Main—See p 149

HOTEL CLINTON
Abott V Brunell pres Arthur J LaLiberte treas 1976 Main tel 3-3121—See p 146

—Coolidge (David Swirsky) 2787 Main

—Empire (Karnig Melikian) 837 Main

Hotel Highland The
The Highland Hotel Co props Hillman c Barnes —See p 147

HOTEL KIMBALL
Hotel Kimball Co props Fred W Peverley managing director F Coolidge Peverley mgr
FEATURING
PICKWICK COCKTAIL LOUNGE
EMBASSY DINING ROOM
MEN'S BAR
GRAND BALLROOM FOR
BANQUET FACILITIES
140 CHESTNUT
—See p 150

—Kimball Barber Shop Gustav A Kadlecek mgr 140 Chestnut

Hotel Kimball Co
props Hotel Kimball Charles H Tenney chairman of the board Charles M Tenney pres Leroy F Fuller treas 140 Chestnut—See p 150

—Lenox Inc Archie Bredkin treas-mgr 1839 Main

—Paramount (Raymond P Geisel) 1695 Main

—Rainville Mrs Clintina Bodwitka mgr 32 Byers

HOTEL SHERATON
see The Sheraton Hotel 70 Chestnut

—Springfield Abraham Gundt mgr 1827 Main

—Supply House The (Michael J Kilbride) kitchen supplies hotels and rest 323-325 Dwight

—Taft Mrs Marie R Hale mgr 1797 Main

—Terrace (Stearns Square Realty Corp) 304 Bridge

HOTEL VICTORIA
W W Bellows mgr 166 State

HOTEL WORTHY
Hotel Worthy props Jack Goldhirsch managing dir
SILVER ROOM
DANCING NIGHTLY
NO COVER—NO MINIMUM
193 WORTHINGTON AT MAIN
—See p 151

Hotel Worthy Inc
Mrs Dorothy Fischer pres Jack Goldhirsch treas-managing dir props Hotel Worthy 193 Worthington at Main—See p 151

Hotis Ernest (Theresa M) rest 479 State h 18 Adams

Hotpoint Appliances
Hettinger Electric Co sales and service 48-50 Vernon Security Bdg tel 2-6908—See p 129

Hotten Mary Mrs r 41 Spring

Hottin Albert A clk Hartford Conn r 57 Merrimac av

—Arthur H (Dorothy P) custodian 415 State h 452 Franklin

—Arthur W (Celestina L) student h 452 Franklin

—Charles W r 2231 Main

—Clayton R (Loretta J) bartender 162 Rifle h (8) 160 do

—Donald (Cecile) mach E Hartford Conn h 9 Woodmont

—Dorothy P Mrs cashier 1414 Main r 70 Belmont av

—Edward L (Anna M) rem to Agawam

—Edward P clk Hartford Conn r 57 Merrimac av

—Emma wid Seiferd h 2231 Main

—Ernest I mach opr AmBCorp r 57 Merrimac av

—Frederick G in USArmy r 32 Chase av

—John N (Joyce V) browner Chicopee Falls h 430 Plainfield

—Merrill L (Mary M) optician Hartford Conn h 32 Chase av

—Ovalor R (Rose D) printer Thompsonville Conn h 57 Merrimac av

—Robert I (Lena M) route slsman 120 Oakland r 47 Clantoy

—Robert M asst mgr (304) 1387 Main r 32 Chase av

—Wesley R (Dorothy P) slsman 140 Lyman h 70 Belmont av

Houde Achille welder SGLCo r 66 Union

—Cedulie wid Napoleon h 66 Union

—Gerald J assembler Westinghouse r 66 Union

—J Edward (Rhea) carp h 1470 Dwight

—Leontine wid Nazaire r 78 Alexander

—Rene (Rita N) carp emp 129 Chapin ter r 16 Wheeler av

—Rollande L clk 129 Chapin ter r 1470 Dwight

—Yvette L stock clk 1365 Main r 1470 Dwight

Hough Alfred A assembler G&BMfgCo r 459 Newbury

—Alfred L fuel oil 459 Newbury h do

—Charles E trucking 459 Newbury r do

—Charlotte K Mrs office sec 394 Liberty h 130 Malden

—Dona F (Charlotte A) (Don Hough's Service Station) 283 Carew h 130 Malden

—Garry DeN Jr (Mary) physician (239) 146 Chestnut h at Longmeadow

—Howard O (Eleanor J) eng Chicopee h 20 Hebron

—Katharine T bkkpr (239) 146 Chestnut r 267 Long Hill

—Margaret S wid Harry deN h 267 Long Hill

—Robert A r 459 Newbury

Hough's Don Super Service Station (Don F Hough) 283 Carew

Houghtaling Carrie V wid David E r 27 Appleton

Houghton Agnes F wid Allen W r 347 St James av

—Carrie F bkkpr 780 Worthington r 17 Thorndyke

—Charles C (Lillian C) lieut SFD 73 Acrebrook rd

—Earl L (Lura M) chauf 870 State h 232 Dickinson

—Edna M wid George P canaries 118 Berkshire av h do

—Elizabeth E Mrs receptionist (400) 1694 Main r (7) 15 Jenks

—Esther L r 119 Yale

—Frances C wid George h (26) 108 Byers

HOUGHTON

—George E (Elizabeth E) assembler 312 Birnie av h (7) 15 Jenks

—George H (Angie P) millwright Tarrytown NY h 14 Medford

—George P died Dec 19 1949 age 76

—Harold D (Nellie) conf 193 Franklin h at Westfield

—Hazel Mrs emp 33 Morris r 74 Temple

—James T Jr (Edis A) clk MMLInsCo h 490 Roosevelt av

—Jean (Charlotte) student r 5 Northampton av

—Leo F (Pearl E) h 39 Armory

—Lillian A wid William A h 119 Yale

—Raymond L (Ida E) whol supt 45 Pomona h 37 Preston

—Robert E (Shirley C) installer 616 Berkshire av h 489 College

—Roger W r (35) 11 Noble

—Shirley A (Edna K) mach E Hartford Conn h (35) 11 Noble

Houlahan Michael L (Marie C) clk RyEx h 73 Clifton av

Houle Albert M (Violet C) slsman 1183 Liberty h 75 Merida

—Armand C (Lillian M) elec 440 Worthington h 32 Birnie av

—Arthur J h 90 Abbe av

—Arthur J Mrs (Nellie M) died Mar 28 1949 age 56

—Borromee (Delia) bus opr StRy h (16) 28 Orange

—Clara M clk (130) 36 Court h 21 Continental

—Dora K clk A&PCo r 21 Continental

—Edmond A (Bernadette I) plant supr 522 Page blvd h 12 Quebec 10

—Edward (Cecile) foreman 38 Walter h at Willimansett

—Ernest J (Helen B) (Brightwood Lunch) 2861 Main h 11 Tacoma

—Eva Mrs r 40 Edwards

—Eva Mrs clk (203) 95 State r 26½ Walnut

—Fabiola student r 235 Water 10

—Francis J (Theresa) emp 34 Front 10 h 28 Grant

—Henry A (Anne M) elec emp 43 Oxford h 155 Eddy

—Homer H (Alice L) IBM opr CVMfgCo h 290 Worcester 10

—Hubert (Maria) h 21 Healey 10

—Hubert H (Doris E) insp MCCo h 235 Water 10

—Ida wid Thomas h 25 Winthrop

—John D (Laura) emp MDFCo h rear 12 E Hooker

—Leon A (Dorothy A) route slsman 61 Franklin h 790 Liberty

—Leonard E r 985 Main

—Napoleon (Merilda) h 40 Quebec 10

—Napoleon N (Irene M) slsman 134 Cass h 73 Oak 10

—Nellie M wid Arthur assembler AmBCorp r 97 Rowland

—Roger L (Lorraine V) etcher Chicopee r 90 Abbe av

—Roger W (Shirley D) elec helper 43 Oxford h 29 Dobbs

—Wilfred G (Irene D) repairman Westinghouse h 51 Audubon

—Wilfred J (Louise A) mach CVMfgCo h 985 Main

—William F (Marie O) mach opr IMCo h 195 Walnut

—William V (Sophie) constrwkr h 830 Liberty

Houlihan Ann M clk A&PCo r 97 Miller

—Bridget C housewkr r (4) 527 Main

—C Adela Mrs treas Houlihan-Casey Inc (318) 1615 Main r (6) 125 Magazine

—-Casey Inc Thomas G Houlihan pres Mrs C Adela Houlihan treas Richard E Manzel clk (318) 1615 Main

—Catherine M wid Patrick J h 20 Tracy

—Catherine M wid Thomas h 70 Maynard

—Catherine R clk A&PCo r 97 Miller

—Claire B tel opr 295 Worthington h at Chicopee Falls

—Claire E steno Holyoke r 20 Tracy

—Edward J clk 494 Liberty r 20 Tracy

—Elizabeth emp School Dept r 284 Dwight st ext

—Elizabeth M r 20 Tracy

—Elizabeth M clk MMLInsCo r 44 Bencriau

—Helen R tel opr LM&SCo h 369 Main 10

—Isabel L Mrs staff nurse (612) 145 State h at W Springfield

—James F office clk USA h at Holyoke

—Jeremiah F (Laura O) bartender 1897 Main h 2772 do

—John J plumber emp 47 Park r 180 Union

—John J Jr r 130 Eddy

—Joseph J (Margaret M) letter carrier h 24 Eisenhower

—Katherine G wid Thomas h (4) 160 Rifle

—Katherine M cashier 32 Fort Pleasant av h 111 Oakland

—Maizie senior clk (127) 36 Court h 284 Dwight st ext

Special Washable WALLPAPERS
SPRINGFIELD WALLPAPER & PAINT CO.
486 BRIDGE ST. TEL. 3-4111 SPRINGFIELD, MASS.
Kyanize PAINTS

E. D. JOHNSON CO. - REALTORS - 1562 MAIN STREET
Telephone 6-7292

CHEMICALS Industrial • BARKER CHEMICAL CO. • TEL. 3-1007 • BLEACH Laundry Supplies
"A" COR. CIRCUIT AVE, WEST SPRINGFIELD

HOULIHAN
—Margaret mach opr 125 Main r 284 Dwight st ext
—Margaret M clk USA r 97 Miller
—Mary E timekpr Westinghouse r 97 Miller
—Mary F Mrs nurse 99 Miller r do
—Michael F baler SWCo r (4) 527 Main
—Michael J (Claire R) slsman 109 Mill h 33 Fort Pleasant av
—Michael J (Mary F) mail clk 436 Dwight r inq do
—Miriam E library asst 773 Liberty r 15 Underwood
—Nellie M wid Richard P h 97 Miller
—Nicholas janitor W Springfield r (3) 2141 Main
—Raymond D (Alice E) lwyr (McClintock Hoar & Houlihan) 3d fl 1323 Main h 44 Renceiau
—Raymond D Jr student r 44 Renceiau
—Thomas G (C Adela) pres Houlihan-Casey Inc (318) 1618 Main h (6) 125 Magazine
—William F (Catherine J) garageman SGLCo h 17 Manhattan
—William F (Mary A) acct emp 2170 Columbus av h 15 Underwood
—William F Jr student 17 Manhattan
—see Holian
Hourihan Catherine clk MMLInsCo r 17 Windsor
—Catherine A r 341 King
—Helen M nurse Boston r 43 Home
—John B (Jane T) lwyr (816) 1200 Main h 194 Westford cir
—Joseph T (Kathryn L) lessee 268 Central h 95 Federal
—Kathryn M priv sec Third Nat Bank & Trust Co r 26 Greenacre sq
—M Louise h 43 Home
—Margaret M wid Timothy J h 26 Greenacre sq
—Mary M clk SF&MInsCo r 17 Windsor
—Michael J (Irene V) supt 436 Dwight h at W Springfield
—Paul J (Catherine) ironwkr h 17 Windsor
House Albert W (Geneva B) assembler Westinghouse h 2431 Roosevelt av
—Anthony roofer r 501 Worthington
—Arthur C student r 175 Middlesex
—Arthur G (Dorothy M) golf professional Ludlow h 104 Cloran
—Barbara steno W Springfield r 74 Sherbrooke
—Barbara M student r 2431 Roosevelt av
—Clarence W (Hattie M) h 54 Armory
—Karl C (Helen S) mech SVOilCo h 74 Sherbrooke
—Emma wid Samuel died Apr 18 1949 age 81
—Forrest E (Louise D) rem to E Longmeadow
—Fred T (Ellen M) emp (26) 77 Worthington h at Agawam
—Geneva B Mrs waitress ASCo r 2431 Roosevelt av
—Harold A (Clara M) supt 111 Howard h 175 Middlesex
—Hattie M Mrs furn rms 54 Armory r do
—James R (Shirley E) ins agt (411) 1387 Main h 37 Cameron
—Jean C student r 175 Middlesex
—Loretta E wid Frederick W h 110 Cloran
—Louise bkkpr 1615 Main h at E Longmeadow
—Mary E wid Fred W r 37 Cameron
—Nellie B assembler Westinghouse r 110 Cloran
—of Dumont Harry M Weiner pres cosmetics (341) 196 Worthington
—of God Pentecostal Church The 47 Oak
—of the Good Shepherd 584 Wilbraham rd
—Walter J (Hazel S) treas W Springfield h 149 Fountain
—William G (Ida B) h 28 Brown
—see Howe and Howes
Household Finance Corporation Joseph J Levanda mgr (923) 1387 Main
Houseman Raymond F (Elizabeth C) clk MMLInsCo h 884 Parker
Housman Albert E (Gertrude C) foreman WECo h 54 Ashbrook
Housmann Ralph S (Eleonore) v pres charge of sales The Cote Press Inc (626) 29 Worthington h at Agawam
Houston Barbara married Milton Williams
—Charles (Ruth) rem to Chicago Ill
—Georgia h 251 Springfield
—Gladys A accounting clk WMassElecCo h 32 Myrtle
—Helen r 251 Springfield
—Jennie A died July 26 1949 age 88
—Jo Ann receptionist (503) 1200 Main r inq do
—Joseph H (Sylvia A) mach opr Westinghouse h 20 Saratoga
—Joseph N (Alice M) in USAirForce h (1A) 84 Manor rd
—Leon (Della M) butcher emp H L Handy Co h 66 Patton
—Lucy wid Henry r 128 Oakland
—Patricia L clk 365 State r inq do
—Phyllis M student r 24 Saratoga
—William L (Alice B) foreman Westinghouse h 24 Saratoga

Hout Daniel G r (7) 28 Morris
—Harry D (Gladys R) printer DMCo h (7) 28 Morris
—Jacquelyn R married John W Young
—Shirley M married Raymond F Pleaver
Horagimian Reuben (Helen M) cutter 18 Park h 1514 Carew
Hoveland William A (Agnes M) chauf StRy h 70 Clayton
Hover Winne V (Marion P) telegraph opr B&A h 104 Maple
Hoves Carl H clk 1665 Main h at W Springfield
—Gloria J clk 1295 State h at W Springfield
—Gustaf E Jr slsman 316 Chestnut h at W Springfield
—Hilda T wid Gustave h 116 Spring
Hovey A Heywood (Helen B) real est and ins and trustee Lake Haven Realty Trust 234 Union h do
—Constance R emp 26 Howard r 22 Temple
—Dell E wid Edmond O h 22 Temple
—Edward F mach opr SETCo h 170 Walnut
—Genevieve M stock clk SETCo r 170 Walnut
—Horace K (Charlotte H) rem to Newport Vt
—Julie Ann student r 234 Union
—Robert F (Eva S) physician h 151 Forest Park av
Hovis Orison E h 58 Biltmore
Howard Alice M wid Fred H died Feb 24 1950 age 75
—Anna G r 165 Mill
—Anna J wid Thomas J r 28 Marble
—Anna M died June 22 1949 age 82
—Annie A wid George A r 16 Ladd
—Arthur L died July 1 1949 age 51
—B Blanche wid Hartley J slswoman 40 Harrison av h (4) 62 Pearl
—Barbara nurse SHosp r do
—Bernice C senior clk 37 Elm h at Wilbraham
—Bertha M wid Charles E r 37 Girard av
—Charles toolmkr r 64 Alderman
—Charles A (Mildred) porter B&A h 171 Tyler
—Charles A Jr (Madeline E) policeman h 23 Hayden av
—Charles E (Lillian R) mech Westover Field h 41 Itendale
—Clarence B clk MMLInsCo r 16 Hubbard av
—Clarence O (Josephine G) slsman (404) 1387 Main h at Longmeadow
—Cleaners Inc (Howard Gullatt) garment cleaners 1 and 5 Locust 386 Dwight 628 Carew 417-419 St James av 2550 Main 132 Eastern av 26 Walnut and 701 Sumner av
—Dana C (Ruth M) rem to Columbus Ohio
—David D emp 312 Birnie av h 41 Knox
—Dennis r 36 Willow
—Edith A r 2455 Main
—Edward L (Mildred G) mach emp 33 Morris h 55 Saratoga
—Ella M wid Lewis I r 1259 Plumtree rd
—Ella S wid George T h 193 Pine
—Evelyn clk Westover Field r (1) 24 Coomes
—Frank W r 72 Temple
—Frederic W orthopedic appliances (303) 1562 Main h at W Hartford Conn
—George E pres-treas Springfield Waste Co 109 Mill h 105 do
—George E Jr (Constance T) student h 62 Forest Park av
—Harrie G (Margery K) assembler 103 Nursery h 115 Westford av
—Hartley J (Dorothy M) slsman Hartford Conn h 367 Oakland
—Helen F tel opr 57 Liberty h at W Springfield
—Henry F (Mary A) eng NYNH&H h 38 Draper
—Henry J (Mary G) h 411 Chestnut
—Iola E Mrs tel opr SVOilCo r 152 Hartford ter
—Isaac (Ozell) h 13 Beacon
—J Mae Mrs housekkr r 36 Hawley
—James E (Annie B) custodian 1200 Main h 68 Fort Pleasant av
—James E Jr (Agnes S) draftsman Westinghouse h 416 Wilbraham rd
—James J (Ellen A) railway mail clk h 57 Marlborough
—James J (Margaret A) parking atdt East c Dwight h 25 Monroe
—James J (Mary R) emp city h 47 Marquette
—James J Jr r 57 Marlborough
—James M (Margaret A) h 315 Chestnut
—James N (Isabel D) emp 29 Logan r rear 75 Essex
—James P rem to W Springfield
—John r 2157 Main
—John C student r 264 Sumner av
—Kathryn E Mrs elev opr 20 Maple h 16 Hubbard av
—L W Inc Stanley J Krawczynski pres Arthur E St Jean treas washing machines 883 Allen
—Lawrence C (Helen P) sta fireman DMCo h 94 Orpheum av
—Leona r 67 Thompson
—Leroy H (Marjorie M) slsman 11 Cross h (14) 40 High

HOWARD
—Lewaltace P (Beatrice J) student h rear 263 Alden
—Lewis S (Iola E) installer TelCo h 152 Hartford ter
—Lillian R Mrs (Howard's Market) 799 Belmont av r 41 Itendale
—Lucille housekpr Hartford Conn r 171 Tyler
—Manley R (Alison C) supt of sls 360 Bridge h 10 Dunbray rd
—Margery K Mrs slswoman 1414 Main r 115 Westford av
—Marguerite L Mrs slswoman ASCo r 76 Eddy
—Mary E wid Cicero r 116 Hancock
—Mary H Mrs h 207 Bay
—May emp 1400 State r 29 Mattoon
—Maybelle A wid George A r 276 Belmont av
—Melvin S (Gabriella A) maintenanceman r 141 Union
—Mildred G Mrs tel opr 33 Morris 55 Saratoga
—Minnie J wid John G h 54 Chase av
—Mortimer G (Hazel T) clk Chicopee h 189 Quincy
—Peter A (Ruth) welder Boston h 471 Plumtree rd
—Raymond A (Doris C) constrwkr h 413 Newbury
—Restaurant & Cafe Celeste R Cavallini pres-treas 1304-1306 Columbus av
—Richard L rem to Boston
—Robert A (Juanita L) in USArmy r 85 Lebanon
—Robert D (Patricia) checker USA r 275 Eastern av
—Rose A wid William F housewkr h 376 Walnut
—Ruth E medical sec 111 Maple h at Longmeadow
—Thomas r 18 Daviston
—Thomas F Jr student r 264 Sumner av
—Thomas J (Angela S) ins slsman Aetna Life Ins Co 3d fl 1200 Main and ins do h at W Springfield
—Walter (Stella W) whol lumber 983 Carew h do
—Walter T (Marguerite L) lumber N Wilbraham h 76 Eddy
—Walter W letter carrier r 20 Osgood
—William F (Anna F) h (S) 6 Piney pl
—William F (Winifred I) foreman A&PCo h 83 Wolcott
—William F Jr student r (S) 6 Piney pl
—William N (Muriel L) supv Greenfield h 30 Washington rd
—Winifred M wid Louis W h 883 Allen
Howard's Market (Mrs Lillian R Howard) grocer 799-801 Belmont av
—Place (Howard J Beausoleil) conf 29 St James blvd
Howarth Edward J emp city h 79 Marble
—Ernest (Mary) student h 15 Temple
—Frank (Mary E) assembler G&BMfgCo h 20 Summit
—Fred J (Ruth) presser W Springfield h 59 Putnam cir
—Hannah E bkkpr (307) 1387 Main r 20 Summit
—Harriet H wid Samuel J h 103 Spring
—Madeline M Mrs insp AmBCorp h 53 Murray Hill av
—Marion L priv sec 238 Dwight r 79 Marble
—Nellie E wid John H died Jan 13 1950 age 84
—Phyllis M clk (801) 145 State r 53 Murray Hill av

HOWATT INSURANCE AGENCY
(W Harold Howatt) all kinds of insurance at a saving (306) 1537 Main—See Front Cover
—Roy A (Edith S) guard W Springfield h 64 Marlborough

Howatt W Harold
(Mildred J) (Howatt Insurance Agency) (306) 1537 Main h 1451 Plumtree rd—See Front Cover
Howcroft Price H (Margaret K) polisher CVMfgCo h 15 Haskin
How-Dee Ice Cream Co Jacob Levine pres 1156 State
Howe Charles M h 22 Greenacre sq
—Clara E wid Frederick G rem to Newton
—Cyril E (Lorraine) musician h 520 White
—Donald F Jr emp USGovt r (1) 151 Sumner av
—Donna M priv sec (504) 1421 Main r 20 Firglade av
—Dora D wid Rowe A h 205 Gifford
—Dorothy M Mrs office sec G&BMfgCo r 190 Locust
—Elizabeth J wid James R r (1) 151 Sumner av
—Emily H Mrs died Nov 16 1949 age 86
—F Lucile student r 45 Magnolia ter
—Frank H (Anna M) insp USA h 189 Newbury
—George E (Lois M) h 130 Norfolk
—George L (Marion E) priv sec Buxton Inc 93 Orleans h at Agawam
—George M died July 7 1949 age 80
—George W credit mgr Windsor Studio r 103 Rochelle
—Gilbert S (Marvis S) bus opr StRy h 162 Oak Grove av

The Union Central Life Insurance Co. 1200 MAIN STREET
CHARLES S. MERRIAM, Manager TEL. 4-3166

RALPH D. JONES, Inc. CHRYSLER—PLYMOUTH
721 Worthington St. • BODY REPAIRING - PAINTING • Tel. 6-6301 • Sales - Service - Parts - Wholesale and Retail

"Offering A Community Service" CURRAN-JONES, INC. Funeral Home Telephone 6-7742
109 MAIN STREET WEST SPRINGFIELD

HOWE
—H Clay (Gladys W) maintenanceman 340 Main h at Longmeadow
—Harold C (Sarah A) real est 17 Dalton pl h do
—Harry G (Ina G) maintenanceman 1379 Main h 20 Sumner av
—Henry E slsman 144 Chestnut (4) 294 Sumner av
—Herbert A (Ada B) h 11 Hiawatha
—Joyce I student r 45 Magnolia ter
—Kenneth B student r 11 Hiawatha
—Lester A grinder Westinghouse r 205 Gifford
—Lillian S emp 141 Wilbraham rd r do
—Marilyn E clk 1295 State h at W Springfield
—Marion C priv sec SF&MInsCo h (1) 151 Sumner av
—Martin F orderly SHosp r 489 Newbury
—Myron (Stella) rem to Holyoke
—Oscar E railway mail clk h 17 Daytona
—Oscar E Mrs (Bertha L) died Feb 24 1950 age 70
—Paul W (Dorothy M) slsman 145 State h 190 Locust
—Philip D (Marjorie P) purchasing agt W Springfield h 45 Magnolia ter
—Raymond Jr (Marie C) chauf 203 Liberty h 53 Powell av
—Rowe A died Jan 16 1950 age 66
—Walter R (Helen H) collector SGLCo h 172 Buckingham
—Walter R Jr (Madeline W) mgr (401) 95 State h at N Wilbraham
—William W (Gabrielle M) rem to Virginia
—see House and Howes
Howell Beulah M clk USA r 19 Wareham
—Jay A (Arlie E) (Howell Machine Co) 34 Front 10 h 62 Eloise
—Lizzie H wid Allen A P h 19 Wareham

HOWELL MACHINE CO
(Jay A Howell) internal and external grinding 34 Front 10 tel 8-1685

—Sydney R wid J E r 93 Clarendon
Howells Daniel W Jr (Phyllis M) ins underwriter (510) 145 State h 762 Chestnut
Howes Flora M wid Foster N r 27 Pine st ct
—Florence F Mrs h 237 Bay
—Lyman E (Katherine M) archt emp 458 Bridge h 27 Longfellow ter
—Mae Mrs seamstress 88 Birnie av h 31 Wilbraham av
—Raymond M (Fern E) clk G&BMfgCo h 13 Spruce
—Richard O (Ann G) lwyr (Aetna Casualty & Surety Co) 3d fl 1200 Main h at Longmeadow
—see Howe and House
Howie Estella wid Horace A died June 9 1949 age 68
—Gerald J (Evelyn M) student h 21 Sheldon
—Louis F (Jessie G) h (12) 52 Patton
Howla Carroll H (Helen) sta fireman 296 Main h 35 Continental
Howland Alice F died June 10 1949 age 63
—Arthur N (Natalie W) assembler E Hartford Conn r 70 Byers
—Barbara J clk MMLInsCo 97 Thompson
—Clara G h 23 Chase av
—George H (Abbie M) mach opr AmBCorp h 97 Thompson
—Helen F r 20 Kenwood ter
—Herman C (Edna B) eng B&M h 53 Bradford
—Louis A (Lillian W) sls mgr Providence RI h 39 Mulberry
—Louis B (Dorothy) v pres Consolidated Dry Goods Co 32 Harrison av and v pres-asst treas and mdse mgr Forbes & Wallace Inc 1414 Main h at Longmeadow
—Mary B wid John G h 20 Kenwood ter
—Mary K wid Stephen A h 64 Rittenhouse ter
—Natalie W Mrs clk MMLInsCo r 70 Byers
Howlett Marion E tchr Longmeadow h (27) 10 Sumner av
Howran—see Horan
Hoxie Howard A (Dora L) rem to Northampton
—Sylvester E deputy collector Custom House (344) 436 Dwight h at Northampton
Hoxley Corinne C emp SHosp h (7) 16 Cumberland
Hoye Gertrude E emp business dept public schools h 70 MassAv
—Margaret E Mrs head clk Treasurer's Office 37 Elm r 510 Liberty
—Mary E clk MMLInsCo r 70 MassAv
—Warren F (Ruth N) pres-treas Warren F Hoye Incorporated 75 Page blvd h at Agawam

HOYE WARREN F INCORPORATED
Warren F Hoye pres-treas Andrew A Sylvester v pres Charles H Frueh asst treas Ralph S Spooner clk wholesale roofing materials sheet metals building materials and distributors for The Barrett Co 75-79 Page blvd—See p 77

Hoyer Carl O (Evelyn H) div eng MCCo h 15 Puritan cir
Hoyle Bernard C (Elizabeth K) emp (704) 1387 Main h 14 Chilson
—Emma S office sec (411) 145 State h 102 E Alford
—Harry (Mathilda) r 72 Temple
—William A rem to Wales
—Winston E r 134 Eastern av
Hoynoski Chester A (Mary A) h 159 Tyler
—Louis E (Anna E) h (9) 935 Main
Hoyt Alice h (94) 786 State
—Eva J housewkr r 1911 Allen
—Harrison O (Angelina E) radio repr 1225 Main r 23 Merrimac av
—Helen B asst sec The Standard Electric Time Co 89 Logan h (26) 8 Oak Grove av
—John E (Eleanor E) mach opr 55 Stockbridge h 61 Catharine
—Marjorie nurse SHosp r do
—Mary Mrs emp 203 Eastern av r 133 Maple
—Mason A (Mildred E) assembler Westinghouse h 229 Arthur
—Perley A (Mildred M) physician (305) 1570 Main h at Longmeadow
—W Fenn (Harriett C) physician 38 School h at Longmeadow
Hresciuk Colja (Mary H) mail porter B&A h 720 Dwight
—Michael (Jane C) h 2531 Main
—Paul (Henrietta H) mail porter B&A h (1) 787 Dwight
Hreschut Sophia r 138 Spring
Hrobak Francis E (Alice O) mach opr E Longmeadow r 62 Washburn
—Paul P emp B&A r 29 Vinton
Hrycay Joseph (Mildred M) asst buyer ASCo h 204 Orange
Hrydzuiski Veronica steno 365 State r 26 Howard
Hryniewicz Paul P elec contr 20 Parker 10 h at Suffield Conn
Huard Jerome J (Laura E) baker 260 Eastern av h 2541 Main
—Joseph h 148 Eastern av
—Joseph Mrs (Mary) died Dec 10 1949 age 75
—Laura E Mrs sls clk 1414 Main r 2541 Main
Hub Cafe Inc Michael Keane pres-treas 851 Dwight
—Cleaners & Dyers (Luke O and Mrs Bertha M Harris) 62 Patton
Hubach Christine B wid Gustave receptionist 4th fl 31 Hillman h 27 Windemere
—Ethel M buyer 1477 Main h at W Springfield
—George F (Jean) ins 3 Elm h at W Springfield
—Raymond eng Chicopee r 27 Windemere
Hubaty Aloys h 638 Belmont av
Hubbard Adelaide C bkkpr Boston r 96 Sherman
—Carrie E wid Charles C h (7) 90 Westminster
—Constance H married Marshall Stockwell
—Cora P Mrs r 238 Forest Park av
—Cora R wid William K h 107 Ashley
—Edna M housekpr r 23 Ontario
—Edward O (Winifred K) physician 6 Temple h at Longmeadow
—Emma C wid Fred A h 80 Florida
—Eugene W (Ina F) controller MMLInsCo h 35 Winton
—F Edgar (Madalene S) prof Spfd College h 42 Wexford
—Frank E (Holly) trav slsman h 208 Westford cir
—George A (Ethel H) h 60 Alvin
—George A (May A) pipe fitter MCCo h 18 Ontario
—Gertrude M r 8 Buckingham
—Guy A (Aurora M) bus opr StRy h 338 Main 10
—Herbert A r 23 Ontario
—Jessie L h (5) 29 Hancock
—John P (Lydia K) assembler CVMfgCo h 96 Sherman
—Louella wid Gilbert E r 126 Maynard
—Lydia K Mrs hairdresser 1414 Main r 96 Sherman
—Marion M wid Elwyn C priv sec 32 Harrison av h 4 Braddock
—Olive W prin interviewer 282 Dwight r 103 Worthington
—Ralph H (Gladys H) slsman Boston h 60 Sylvan
—Richard W (Helen M) bus opr StRy h 54 Cumberland
—Wesson (Stella M) chauf Holyoke h (11) 281 Dwight st ext
Hubbell Chandler M (Bertha) eng Holyoke h 180 Oakland
—Dorothy S Mrs ediphone opr The Federal Land Bank of Spfd 310 State h at E Longmeadow
Huber Anton (Ella A) mach AmBCorp h 130 Hood
—Elsa E priv sec (213) 36 New Dwight r 130 Hood
—Fritz A auto mech 510 Main r 130 Hood
—Henry J auto mech Greenville SC r 130 Hood
—Louis S (Ruth T) slsman Boston h 11 Grenada ter
—Rita J wid Anthony stock clk ASCo r 11 Denver

Huberdault Raymond L (Eleanor F) cabinetmkr 23 Hancock h 50 Balis
Hubert Elaine C r 21 Main
—Emanuel r 1853 Main
—Fred A (Nellie F) maintenanceman MMLInsCo h 35 Mapledell
—Joseph A (Adrienne L) h 74 Saratoga
—L W (Marie Y) tower dir 57 Liberty h at W Springfield
—Lucy Mrs atdt 1400 State r do
—Mary G slswoman ASCo r 35 Mapledell
Hubson Raymond (Katherine M) plumber's helper 16 Orlando r 46 Langdon
Huck Loretta A r 234 Gifford

HUCK'S TRANSFER INC
ARTHUR M MARSHALL treas

COMPLETE SERVICE
TRUCKING
RIGGING
INDUSTRIAL MOVING AND STORAGE
TRUCK LEASING

POOL CAR DISTRIBUTION
CONN-MASS-RI-ALBANY-NEW YORK NY

CALL HUCK'S TRUCKS
3-1119

188 LIBERTY
—See side lines inside Front Cover and p 275

Huckins Frank M (Anita P) clk W Springfield h 26 Wellington
—John J (Gertrude A) mach opr W Springfield h (3) 40 Warriner av
Hucks Edward emp Wesson Memorial Hospital r do
Huddleston Loretta wid Arthur C r 35 Woodside ter
—Sarah wid Jacob r 96 Andrew
Hudek Anna D r 23 Kosciusko 10
—Bertha S emp MBCo r 23 Kosciusko 10
—Honorata K wid Frank h 211 Verge
—Jennie P emp SHosp r 23 Kosciusko 10
—Mary C emp MBCo r 23 Kosciusko 10
—Mitchell J mach E Hartford Conn r 23 Kosciusko 10
—Tillie wid Joseph h 23 Kosciusko 10
Hudgins Mary Mrs emp 1414 Main h (6) 68 Pynchon
—Robert P (Edna) r 68 Plainfield
Hudon David F r 138 Armory
—Roland J (Terry S) lathe opr 3664 Main h at S Hadley
Hudson Charles W (Agnes H) h 74 Vermont
—Estelle N wid Stephen W h 49 Franklin
—Frank V (Eleanor M) supt chemist 238 Dwight h 64 Gillette cir
—Fur Co (Max Wood) 1914 Main
—Gloria A clk MCCo r 130 Myrtle 10
—Hatten W (Martha J M) janitor 1665 Main h (4) 75 Orleans
—Lunch (Stanley C Moropoulos) 636 Dwight
—Mable r 69 Bowdoin
—Mathew M (Loretta) h 487 Newbury

Hudson Motor Cars
Louis Motors Inc sales and service 595 Main tels 4-8894 and 3-4604—See p 36

—Ray D (Honora W) ins agt Palmer h 130 Myrtle 10
—Stephen W (Wyonella E) mach opr 433 Eastern av h 104 Logan
—Stephen W Jr r 104 Logan
—Willie (Annie B) emp MCCo h 607 Union
Hudyka Edward L r 399½ Main 10
—John J (Ursula M) h 399½ Main 10
—John S (Josephine) emp city r 399½ Main 10
—Joseph A (Ann) rem to Ludlow
—Ursula A insp Westinghouse r 399½ Main 10
Hudzik Walter J (Bessie M) asst mgr 654 Page blvd h 74 Edendale
Hudzikiewicz Vincent J (Bertha P) bkkpr B&A h 39 Murray Hill av
Huebner Arthur benchhand IMCo r 122 Chestnut
Huestis Coral W Mrs dir Spfd Conservatory of Music 54 Byers r do
—Raymond W (Coral W) estimator (400) 1694 Main h 54 Byers
Huettner Adam sec Springfield Street Railway Co 2257 Main h at Longmeadow
—Andrew rem to E Longmeadow
—Frieda E bkkpr 2257 Main h at Longmeadow
—Henry G (Janet M) hotel Vernon Conn h 18 Virginia
—Janet M Mrs bkkpr (209) 1303 Main r 18 Virginia
—John G rem to Longmeadow
Huff Ella M pocketbookmkr 18 Park r 180 Penrose
—Emma pocketbookmkr 18 Park r 180 Penrose
—Eva wid Frederick r 180 Penrose

Office 31 ELM STREET Tel. 3-4825 **Springfield Real Estate Exchange** EVENINGS CALL 4-1918

HAMPDEN SAVINGS BANK
INC. 1852 19 HARRISON AVENUE
Individual Accounts $1.00 to $5,000
Joint Accounts $1.00 to $10,000
Interest Begins 15th of Each Month
PAYABLE FEB. 15th AND AUGUST 15th

HUFF
—John r 180 Penrose
—Marion C wid F Melbourne h 5 Oak
—Maude priv sec 1293 Main r 10 Ridgewood pl
—Robert K (Virginia) leather cutter 162½ Chestnut h 8 Huntington
—Ruth M married Robert Odell rem to N Wilbraham
Huffman Andrew W (Anne G) emp 424 Bay r 19 Clifford
Huffnagle Harry musician r 2787 Main
Hufsey James C (Shirley P) student h 414B Alden
Hugarner Katherine prof AmIntCol r 2047 Page blvd 10
Hugg Alan E (Catherine A) prof Spfd College h 92 Marsden
—Mabel wid Jabez B r 92 Marsden
Huggard Robert S (Anna M) foreman Chicopee h 35 Grover
Huggler Theodore E (Janis A) in USArmy r 27 Ruskin
Hughes Alfred r 74 Walnut
—Anna L h (23) 40 High
—Barbara A asst cashier (406) 1421 Main r 33 Shamrock
—Bernard A (Mary C) die sinker h 171 Westford av
—Charles E tier emp 32 Cypress r 122 Tyler
—Charles P emp 33 Rose pl r 139 Main 10
—Charles W mach emp 4 Birnie av h 59 Lansing pl
—Dorothea M Mrs clk MMLInsCo h 49 Hayden av
—Edith E wid Eugene r 122 Tyler
—Elsie Mrs died July 19 1949 age 56
—Elsie W tchr 51 Homer r (3) 543 State
—Emma J Mrs nurse City Hospital h 268 Pearl
—Florence B Mrs typist (600) 293 Bridge r 198 Marion
—Frank H chauf GBCo r (1) 5 Crystal av
—George H died Dec 31 1949 age 64
—George J (Genevieve L) assembler Westinghouse h 35 Milford
—Gertrude M laboratorywkr CVMfgCo r 104 Clantoy
—Hazel Mrs r 133 Maple
—Humphrey S (Ida M) watchman B-DCBCo h 37 Washburn
—Irene Mrs stitcher 1897 Columbus av r 389 Columbus av
—James F (Hedwig E) postal clk PO h 130 Oklahoma
—James G emp SHosp h (7) 220 Carew
—James L r 143 Almira rd
—James M (Madeline C) pharmacist 512 Sumner av h (5) 19 Warner
—James R (Selina F) h 29 Ruskin
—John E emp 460 Walnut r 171 Westford av
—John E (Mary E) tirewkr Chicopee h 387 Armory
—John F (Anna K) asbetoswkr Boston h 23 Shamrock
—John F (Mary L) interne SHosp h 18 Wigwam pl
—John H (Mary L) insp USGovt h 387 Oakland
—John P (Rena) business agt International Union of Operating Engineers Local 98 (209) 1303 Main h at Gilbertville
—John P Jr (Pauline R) adv mgr 115 Dwight h (1) 27 Federal
—John W (Estelle A) asst supv 38 Napier h 594 Carew
—Joseph F (Mary) mgr 273 State r 45 Mattoon
—Lois E clk 115 Dwight r 171 Westford av
—Madeline A Mrs mach opr PPCo r 60 Cortland
—Madeline C bkkpr GICCorp h 26 Standish
—Martin r 30 Salem
—Mary A wid Edward J died Nov 24 1949 age 81
—Mary A wid Norman L h 424 Carew
—Mary H wid Thomas J r 297 Chapin ter
—Michael J (Florence B) asst supv Chicopee h 198 Marion
—Norman R (Nora) clk CVMfgCo h 294 Goodwin 10
—Patrick (Jane A) mach CVMfgCo h 139 Main 10
—Pauline Mrs assembler AmBCorp r 143 Almira rd
—Raymond F (Irene H) shipper AmBCorp h 104 Clantoy
—Raymond F Jr in USMarines r 104 Clantoy
—Robert W (Lillian G) custodian 493 Parker h 393 do
—Rufus A (Edith L) janitor 5 Crystal av h (1) do
—Segna T wid Merle F clk Westinghouse r 81 Ranney
—Theodore (Irene) h (1) 674 Main
—William M r 171 Westford av
—William J (Merle A) mech USA h 60 Cortland
—William R (Jannette L) cost clk CVMfgCo h 255 Oak 10
—William W student r 60 Cortland
—Willis M (Helen P) h 57 Quebec 10
—see Hewes
Huhn Mary R Mrs investigator Boston r 372 Sumner av
Huhtanen Reimo (Olive T) installer 559 State h 11 Los Angeles

Huie Herbert E
(Harriet H) asst sec-treas Mutual Fire Assurance Co of Springfield (805-807) 145 State and treas Mutual Insurance Agency of Springfield do h 20 MassAv—See p 163

Hulett Helen S clk Third Nat Bank and Trust Co of Spfd h 21 Noble
—Mary wid Olney T r 21 Noble
—Myron S (Mildred E) bus opr StRy h 31 Spruce
Huley Joseph (Mabel F) printer 191 Chestnut h 359 Belmont av
Hull Catherine A bkkpr 45 Pomona r 55 Horace
—-Dobbs managers Springfield Lincoln-Mercury Sales Co 563 State
—Ernest J (Mildred E) gen mgr (400) 1694 Main h 41 Fairfield
—George P (Nellie) foreman RyEx h 55 Horace
—Harold F (Julia A) letter carrier h 46 Bernard
—Harold R (Florence A) in USAirForce r 11 Stockman
Hult Eric route slsman 26 Taylor r 838 Chestnut
Hulteen William A (Alice T) commanding officer 38 Hunter pl h do
Hulthen Alfred boxmkr PPCo r 2787 Main
Hulton Edwin A (Ruth B) clk 1295 State h at E Longmeadow
—James acct Boston r 80 Sumner av
Humberston Frank B (Lillian W) (Springfield Pet Shop) 59 Taylor h at Longmeadow
—Harry (Carrie H) h 900 Worthington
—Helen M clk 415 State h 86 Woodside ter
—Robert G (Katharine M) eng Chicopee h 78 Somerset
Humble John R assembler Westinghouse r 122 Chestnut
Humes Ernest C (Inez R) bus opr StRy h 27 York
—Margaret wid Charles N h (8) 537 Main
—Milton J brakeman NYNH&H r 68 Ashley
—Richard L emp city r (8) 537 Main
Humiston Bernard A (Mildred M) contr 44 James h do
—Bernard A Jr (Virginia) carp r 44 James
—Gerald F (Jean M) auto mech 1209 Sumner av r 11 N Chatham
—Jean M Mrs tel opr TelCo r 11 N Chatham
—June C laboratory asst AmBCorp h (40) 3311 Main
—Mildred M Mrs drsmkr 44 James r do
—Paul W (Cecilia) rem to Washington DC
—Thomas J in USNavy r 44 James
—Virginia H Mrs mgr 1197 Sumner av r 44 James
Hummel Edward A (Emma) draftsman E Longmeadow h 42 Beauford cir
—Joan E student r (2) 25 Federal
—John E foreman DMCo r 228 Mill
—Margaret D Mrs asst dir 284 State h (2) 25 Federal
—Mary Mrs r 96 Calhoun
—Patricia E student r (2) 25 Federal
Humphlett Wilma D (Ann G) supt 296 Main h at Agawam
Humphrey Anna M r 141 Miller
—B Frank (Marietta) h 131 Princeton
—Beatrice H office sec (414) 1387 Main r 63 Mulberry
—Charles F (Mary D) mgr grocery dept 1095 State r 131 Princeton
—Eunice W Mrs nurse emp 89 Belmont av h 37 Revere
—Mary E instructor TelCo r 141 Miller
—Otis H (Nellie M) rem to N Carolina
—William A (Anna M) bkkpr 556 St James av h 141 Miller
—William A Jr clk 761 Liberty r 141 Miller
Humphreys Caroline r 31 Thompson
—Jeannette tchr 300 White r (4) 292 Sumner av
—Guy T (Carol) rem to Chicopee
—Joan A Mrs typist Federal Land Bank r 295 Orange
—Martin J (Joan A) assembler r 295 Orange
—Mary L wid Chester A mach opr 33 Morris h 295 Orange
Humphries Claire clk 3d fl 1200 Main 27 Fullerton 10
—Lawrence mach opr 321 Albany r 30 Fullerton 10
—William H (Jean O) bdg supt Spfd Safe Deposit & Trust Co h 32 Dickinson
Humphry John A (Elizabeth D) chief librarian City Library h 29 Bedford rd
Hunde John E (Lillian B) repr TelCo h 11 Hartley
Hunderup Charles H slsman 65 Main r 62 Bellevue av
—Leo F (Beatrice C) 1st v pres VanNorman Company 3640 Main h 62 Bellevue av
Hundley Dryden W (Stella) in USNavy h (2A) 60 Manor rd
Hungerford Rodney E (Virginia M) student h 271 Daytona
—Sidney R (Eola) supt bond dept 3d fl 1200 Main h at Longmeadow
Hunn Fred L asst service mgr 721 Worthington h at Longmeadow
Hunt Agnes E wid F Cecil r 43 Gordon
—Alice B clk W Springfield r 26 Eddywood
—Allen M clk H L Handy Co h (10) 653 State

HUNT
—Arthur W Jr (Patricia) teller Spfd Nat Bank h (7) 47 School
—Beverly A clk WMassElecCo r 97 Colton
—Beverly J clk-steno (203) 95 State r 122 Carver
—C Ernest (Alice P) asst foreman Smith & Wesson Inc h 783 Belmont av
—Charles S underwriter 365 State r 55 Ionia
—Donald W (Marie) lithographer BBNCo h 1157 Boston rd
—Dora wid George r 441 Union
—Eileen B clk MMLInsCo r (10) 653 State
—Eileen W grinder Westinghouse r 14 Sherman
—Eliza J wid Charles W r 58 Larkspur
—Ellery F h 191 Dickinson
—Ethel B Mrs died July 31 1949 age 40
—George A (Marjorie E) chauf 51 David r 63 St James cir
—George R (Janet E) foreman 71 Colton h 97 do
—Herbert L (Alice E) plumber h 26 Eddywood
—J Grace bkkpr Wesson Maternity Hospital h 101 Cambridge
—Joanne W Mrs priv sec (207) 167 State h at W Springfield
—Joseph restwkr r 36 Willow
—Joshua (Dorothy N) tirewkr Chicopee h 13 Beacon
—Julia E pocket bookwkr 18 Park r 18 Grant
—Lottie Mrs r 47 Mattoon
—Luella M clk 1414 Main h 173 Marion
—Mabel R wid Richard H h (36) 40 High
—Madeline C tchr 415 State h 33 MassAv
—Mansfield L bursar 114 Chestnut r 10 Ingraham ter
—Marion F wid Arthur W h 1607 Plumtree rd
—Marion L steno SF&MInsCo r 122 Carver
—Marjorie rem to New Haven Conn
—Mary A wid Sterling P h 883 Liberty
—Maude wid Willard r 40 Ingersoll Grove
—Patricia A nurse Mercy Hospital r do
—Raymond T (Fannie E) surveyor (324) 36 Court h 144 Carver
—Raymond W (Mabelle B) mgr Merchants Reporting Service (6) 56 Vernon h 317 Gillette av
—Richard H (Marion E) research chemist MCCo h (3) 147 Sumner av
—Richard H B (Ethel H) slsman h 49 Belmont av
—Robert S (Audrey A) student h 412 Alden
—Sylvia G wid Robert E h 18 Grant
—Viola E nurse 3 Rosemont r do
—Walter E (Gladys A) cable splicer TelCo h 122 Carver
—William G (Dorothy M) slsman W Springfield h (4) 457 Dickinson
—Zilla A wid Edward O h 33 Newland
Hunter Alice Mrs presser (22) 395 Dwight r 7 Boundary pl
—Almon P Jr slsman (820) 1220 Main h at Palmer
—Anita A wid George R r 351 Oakland
—Ann H Mrs pres Metered Laundry of Mass Inc 29 Belmont av h at E Longmeadow
—Annie r 422 Chestnut
—Barbara A Mrs nurse 139 Oak Grove av do
—Barbara R emp 293 Long Hill r do
—Basil J (Hazel H) acct emp (600) 293 Bridge h 58 Larkspur
—Bessie M Mrs h 10 Monroe
—C Wilfred Jr (Jean A) student h 426B Alden
—Clayton W (Hazel E) chemist Westinghouse h 25 Winnipeg
—David C (Doris C) student h 313 Orange
—Della wid Charles E h 43 Central
—Doris C Mrs tel opr TelCo r 313 Orange
—Florence J Mrs management aide 124 Putnam cir h 1538 Carew
—Fred A r 193 Worthington
—Frederick H (Anne H) pres Decorative Arts Products Inc 4th fl 330 Dwight h at E Longmeadow
—George C (Caroline L) asst foreman USA h (8) 92 School
—George D (Lucy D) baker A&PCo h 26 Sanderson
—Hazel M tchr 221 Bay r 10 Myrtle ter
—Hilda V S office sec USA r 19 Vassar

Hunter J Allan
(Barbara) gen agt Monarch Life Insurance Company (801-804) 145 State h at Longmeadow—See insert opp Monarch Life Insurance Co Alphabetical Directory

—James (Carrie) r (3) 17 Congress
—James (Isabella C) h 17 Beaumont ter
—Kathleen E wid Garland P rem to Wheeling W Va
—Lee cashier 1776 Main h at Thompsonville Conn
—Lincoln H slsman 1548 Main h at Longmeadow
—Letta Mrs h 422 Chestnut
—M George (Barbara A) h 139 Oak Grove av
—Margaret J clk-asst treas A C White Jr Inc 496 Bridge r 17 Beaumont ter

ORIENTAL RUGS TOROS OMARTIAN & SON, Inc. 390 BRIDGE ST. DIAL 6-1531

CITY COAL CO. Coal - Fuel Oils - Koppers Coke
Oil Burners - 145 Armory St., Tel. 4-7396

FIELD, EDDY & BULKLEY
1200 MAIN STREET **PHONE 4-1112**
SPRINGFIELD FIRE and MARINE
LOCAL AGENTS

AUTOMOBILE REPAIRING
Main, cor. School Street
WELDING AND PAINTING
FRANCIS J. CALDON
DIAL - Day 2-6679 - Night 4-6096 WEST SPRINGFIELD
WRECKS REBUILT
75 School, cor. Union St.
DAY and NIGHT WRECKER SERVICE

—Marguerite M wid Daniel clk W Springfield r 119 Westford av
Hunth Charles E r 180 Union
Huntington Edward C (Imogene A) cutter 93 Orleans h 189 Middlesex
—George H counterman 119 Worthington r 324 Boston rd
—Henry A (Jennie S) h 324 Boston rd
—The apts 8 Huntington
Huntley Alvah R (Myrtle L) car insp B&A h 99 Alvin
—Loretta V Mrs clk Hartford Conn h (12) 980 State
—Nina M Mrs bkkpr (101) 55 Liberty h at Agawam
—Truman S (Elizabeth A) plater Chicopee h 111 Ellsworth av
Huntly Edward G (Lillian M) mach h 61 Cleveland
Huntoon Ernest A (Gertrude L) freight condr NYNH&H h 83 Central
—Lawrence A (Josephine G) chief fire insp SFD h 906 Belmont av
—Vincent J slsman Southbridge r 906 Belmont av
—Warren A (Frances S) claim adjuster (1101) 95 State h 908 Belmont av

HUNTTING H R COMPANY THE
Anthony E Brendel pres-treas Harold Lee Stephens executive v pres-gen mgr J Arthur Bousquet v pres Arthur E Messom clk-asst treas booksellers and bookbinders 100 Chestnut tels 3-3186 3-3187 —See p 68

Huntting's Book Shop
operated by the H R Huntting Company all the latest books of all publishers available at all times 100 Chestnut tels 3-3186 3-3187—See p 68

Huot Arthur J (Katherine S) brakeman NYNH&H h 62 Clifton av
—Arthur J Jr checker MBCo r 62 Clifton av
—Constance G clk NYNH&H r 62 Clifton av
—George janitor 37 Elm h at Aldenville
—John B r 31 Rollins
—Oliver J (Rose T) chauf SGLCo h (12) 178 Carew
—Phillip J (Clara M) agt 15 Seventh h 75 Bradford
—Raymond C emp 42 Emery r 25 Powell av
—Therese C Mrs priv sec B-DCBCo r 31 Oswego
—Viola A stitcher Willimansett r 117 Malden
Hupfer Franklin O (Alice E) mach opr VNCo h 180 MassAv
—Lester E (Rose M) (Hupfer's Service Station) 150 Boston rd h 90 Dwight rd
—Oscar F (Mildred F) foreman BSTWks 47 Knox
—Oscar L foreman BSTWks h 47 Knox
—Ralph W (Dorothy C) proof passer 66 Vernon h 51 Savoy av
—Walter G (Edna B) painter W Springfield h 2055 Main
Hupfer's Service Station (Lester E Hupfer) gasoline 150 Boston rd
Hupman Flo L h (4) 123 Magazine
Hurd Archer L physician (201) 20 Maple h at Somers Conn
—Harold C (Jane) interior decorator emp 80 Maple h (24) 90 do
—Herbert L (Eva B) h (1) 106 Lincoln
—Jane C Mrs decorator Hampton House Inc 80 Maple r (24) 90 do
—Lewis T (Julia F) rem to Texas
—Naomi Z Mrs mgr 81 Worthington h at Longmeadow
—Rollin W (Helen W) chimney cleaner h 25 Healey 10
—Victor S (Eleanor O) slsman 78 Island Pond rd h 35 Bennington
Hurhmshottel Walter · 1757 Main
Hurlburt Clifford D (Mildred E) mason emp 442 Allen h (23) 413 Belmont av
—Edith L h 131 Florida
—Edward F (Dorothy R) mach opr E Longmeadow h (7) 6 Sheldon
Hurlbut Cornelius S (Marion) dentist (805) 1562 Main h at E Longmeadow
Hurlbutt Jessie G mgr 341 Bridge h (6) 290 Sumner av
Hurley Alice M married Robert S Whitehead Jr
—Andrew T chauf 103 Lyman r 14 Melbourne
—Anne J Mrs office mgr 41 Mill r 87 Thompson
—Barbara M tchr 58 Hartford ter r 47 Leyfred ter
—Bridget C wid William A h 14 Melbourne
—C Marguerite steno B-DCBCo r 47 Leyfred ter
—Catherine T student r 50 Mooreland
—Catherine T wid John J h 124 Orleans
—Catherine V laundress 21 Clinton r 532 Liberty
—Charles M (Georgiana B) mgr 490 Sumner av h 104 Wilmont
—Charles W (Linda M) slsman h 299 Chestnut
—Christopher M r 532 Liberty
—Claude C (Barbara) in USAirForce h 1157 Boston rd
—Daniel D (Josephine) h 907 State
—Dennis F mach opr Westinghouse r 532 Liberty
—Edward N (Mary E) lwyr (534) 31 Elm r 116 Woodside ter
—Elizabeth N sorter 21 Clinton h 532 Liberty
—Elizabeth R r 70 Montrose
—Eugene (Jane C) repairman 25 David h 970 Liberty
—Francis A (Eileen) rem to Chicopee Falls
—Frank E (Maryann B) physician (409-410) 1400 Main h 1128 St James av
—Frank J (Margaret G) sls eng 95 Main h at W Suffield Conn
—George J Rev dir Spfd Catholic Diocesan Bureau 73 Chestnut r do
—Irene G wid Cornelius G custodian 1300 State h (4) 655 do
—James M (Catherine V) chemist Chicopee Falls h 37 Virginia
—Jane B married Louis A Schroeder rem to Belchertown
—Jeremiah J (Mary A) policeman h 118 Orleans
—John E clk B&A h 206 Plainfield
—John E in USArmy r 55 Calhoun
—John E Jr 1295 State h at Longmeadow
—John F (Catherine T) clk RyEx h 50 Mooreland
—John F (Mary V) sergt police h 156 W Alvord
—John F Jr correcting officer Washington DC r 156 W Alvord
—John J (Christine T) trimmer Chicopee h 84 Huron
—John J (Margaret M) tchr Ludlow h (2B) 22 Manor rd
—John P (Evelyn H) time studyman Westinghouse h 30 Gordon
—Joseph A (Mary C) mgr 776 State h 62 Westford cir
—Josephine Mrs furn rms 907 State r do
—Josephine M mach opr 296 Main r 46 Kenyon
—Margaret E baker's helper A&PCo r 206 Plainfield
—Margaret E tchr 424 Armory r 50 Mooreland
—Margaret M slswoman 1459 Main r 315 Chestnut
—Margaret M Mrs Federal Land Bank 310 State h at E Longmeadow
—Margaret M wid Patrick J h 248 Pearl
—Marie M clk MCCo r 118 Orleans
—Mary L r 1017 Worthington
—Mary Rose nurse Mercy Hospital · do
—Maud A Mrs waitress ASCo r 55 Calhoun
—Michael J (Jeannette A) h 25 Edgewood
—Naureen A nurse Mercy Hospital r do
—Patricia A Mrs r 632 Union
—Patricia R payroll clk MDFCo r 55 Calhoun
—Patrick M (M Adeline) lieut police h 807 Newbury
—Robert E (Gladys D) ins agt (412) 1200 Main h 174 Pineywoods av
—Robert E Jr ins agt 1200 Main r 174 Pineywoods av
—Robert P in USArmy r 55 Calhoun
—Rose F wid William P seamstress 33 Morris h 16 Etna ct
—Teresa A r 1017 Worthington
—Theresa r 180 Union
—Thomas J clk MCCo r 52 High
—Timothy F rest 357 Chestnut h 1017 Worthington
—Timothy J (Maud A) h 55 Calhoun
—William clk Enfield Conn r 1976 Main
—William (Nora N) foreman VNCo h 47 Leyfred ter
—William A (Alice G) (Whitney Insurance Associates) and (Insurers Service Co) (9) 18 Vernon h 181 Wheeler av
—William E (Mary M) clk G&BMfgCo h 2772 Main
—William E (Olga E) policeman h 51 Tyler
—William E Jr apprentice tile setter 11 Dickinson h 47 Tyler
—William F (Margaret E) clk Westinghouse h 129 Westford cir
—William J letter carrier r 1017 Worthington
—William J (Bridget M) h 70 Montrose
—William T (Ruth K) custodian 1300 State h (2) 86 Belle
Hurlin Henry B (Irene A) parts mgr 721 Worthington h at Longmeadow
—Mary L priv sec Federal Land Bank of Spfd r 598 Dickinson
Hursh Jack H (Lillian) mgr 1341 Main h at W Springfield
Hurst Antoinette B priv sec Federal Land Bank of Spfd 310 State h at Chicopee Falls
—Clessie L (Larlene) h 52 Morgan
—Evelyn Mrs housewkr r 2167 Main
—Flora E Mrs slswoman 1621 Main h at Chicopee Falls
—Harry A Jr (Arline M) insp Westinghouse h 304 Goodwin 10
—Henry A died Apr 29 1949 age 53
—Jeannette Mrs r 135 Hickory
—Maude M wid Henry A h 80 Haskin
—Samuel M (Luberta J) emp USA h 98 Quincy
—William P (Florence E) field investigator (7) 1660 Main h at Chicopee Falls
Hurston Arthur C (Leila M) painter h 61 Seventh
—John P r 61 Seventh
—Lulu M wid John h 61 Seventh
Hurt Robert M (Norma E) in USNavy h 149 Maynard
Hurteau Frank X (Rosalee) emp city h 25 Pheland av
Hurwitz Avis G Mrs typist USA r 44 Biltmore
—Benjamin (Fannie) h 110 Bancroft
—Howard (Avis G) clk USA h 44 Biltmore
—Jack (Carolyn G) clk 428 Belmont av h 64 Bryant
—Louis (Helen B) (Deerfield Market) 187 Orange h 7 Sumner av
—Mildred I eleewkr Chicopee h 69 Lowell
—Minnie wid Boris r 452 Carew
—Morris L (Hannah R) chauf W Springfield h 69 Lowell
—Reuben W (Sonya) rem to Fort Wayne Ind
—Rose r 69 Lowell
—Solomon (Stella) barber 663 Dickinson h 42 Groveland
Husband Richard F (Wilma H) news editor 32 Cypress h 13 Harvard
Huse Arthur E (Norma L) mach designer 338 Worthington h 33 Malcolm rd
—Edward W (Jessie) watch repr 5th fl 1387 Main r 78 Albemarle
—Elizabeth A Mrs priv sec ASCo r 9 Richelieu ct
—Gordon B (Emily E) veterinarian 649 Worthington h at W Springfield
—Warren D (Elizabeth A) emp 338 Worthington h 9 Richelieu ct
Husben Arthur waiter Highland Hotel r 99 Elliot
Husk Clarence L (Ruth) in USNavy h 1157 Boston rd
Huskins Douglas E (Ruth B) baker SPM h 34 Fountain
Hussack Hans A (Christine) mach VNCo h 102 David
Hussey Adelbert J filer 111 Lyman r 754 Liberty
—Alice M wid Frederick r 26 PennAv
—Beverley M clk 1295 State h at E Longmeadow
—Caroline L wrapper 15 Mill r 754 Liberty
—Harold E yardman 146 State h rear 974½ do
—Julia J Mrs h 32 Morgan
—Kathleen L r 67 Harmon av
—Lucille r 32 Byers
—Peter M (Mary F) mach opr Chicopee h (3) 106 Lincoln
—Russell B (Altie W) laboratory eng 3664 Main h at E Longmeadow
—Walter J (Katharine L) supt USRCo h 67 Harmon av
Husson Adele emp public schools r (5) 216 Pearl
—Alice M tchr music (5) 216 Pearl h do
—David M rest 443 Dickinson r 29 Locust
—Doni S (Anna E) chauf 320 Columbus av h 79 Belle
—George D mgr 443 Dickinson r 110 Rifle
—Mary waitress 443 Dickinson r 29 Locust
—Michael D (Mary M) h 110 Rifle
—Raymond D (Mary) lee 110 Rifle r do
—Yolanda J Mrs h 342 Wilbraham rd
Huston Lewis J (Ruth G) physician (501) 146 Chestnut h at Longmeadow
—Peter r 104 Buckingham
Hutcheons Edward J (Valetta L) packer USA h 146 Powell av
—John C (Dorothy N) mach E Hartford Conn h 114 Shattuck
—William M (Martha C) maintenanceman Spfd College h 112 Shattuck
Hutchings Edward (Caroline S) lwyr (542) 31 Elm h 4 Larkspur
—Hezekiah M Rev (Caroline) pastor Alden Baptist Church h 29 Ladd
—Robert B (Bertha T) janitor Third Nat Bank & Trust Bdg h 38 Melrose
Hutchins Arthur J (Mildred F) (Hutchins Tool & Engineering Co) rear 221 Orange h 87 Gillette av
—Beverly J r 115 Dartmouth ter
—Carlon E h 161 Oak Grove av
—Carroll B (Ellen M) chief receiving appraiser Federal Land Bank of Spfd h (6) 83 Sumner av
—Cyril G (Dorothea E) emp DMCo h 259 Quincy
—Edward V (Mildred F) monotype opr 53 Hillman h 72 Plainfield
—Elizabeth M Mrs cashier 1176 Main r 100 Margaret
—Fred O (Doris M) mach h 83 Cambridge
—Frederick O (Eleanor B) asst sls mgr Holyoke h 135 Spring
—Gordon L r 115 Dartmouth ter
—Guy D (Loretta M) guard PO r 161 Oak Grove av

LELAND STONE CO. **REAL ESTATE** **31 ELM ST.**
Leland A. Stone - Harry P. Cimini **TEL. 3-6627**

PRESTON AND OLMSTEAD, INC.
HAMPDEN COUNTY GENERAL AGENTS
THE TRAVELERS
INSURANCE CO.
INDEMNITY CO.
FIRE INS. CO.

HUTCHINS
—Harold D (Elizabeth M) bkkpr 1400 State h 100 Margerie
—Julia A housewkr r 126 Walnut
—Leon H (Louise A) personnel mgr VNCo h 115 Dartmouth ter
—M Edward (Dorothy J) rodman 57 Liberty h at W Springfield
—Natt H emp CVMfgCo h (74) 786 State
—Perry (Elsie N) bdg foreman TelCo h 7 Pearl st pl
—Tool & Engineering Co (Arthur J Hutchins) mfrs rear 221 Orange
—Victor C (Claire) emp 33 Dwight h (1B) 304 Union
—William J (Elizabeth) mixer DMCo h 308 Abbott
Hutchinson Albert J (C Frances S) clk MMLInsCo h 18 Pershing ter
—Bruce A (Elizabeth D) crane opr B&A h 67 King
—Charles B processor MCCo r 67 King
—Charles P (Doris M) emp (510) 1653 Main h 49 Wilmont
—Duane B landscaper Fort Pierce Fla r 632 Dickinson
—Elmer T (Alice D) adjuster USEntCo h 15 Pine
—Evelyn K Mrs clk (130) 36 Court r 360 Plumtree rd
—Florence A Mrs typist 53 Hillman h 632 Dickinson
—Frederick (Jessie M) chauf 1531 Main h at W Springfield
—H Leonard (Lois M) staff asst TelCo h 85 Harmon av
—Harold L (Emily J) shipping clk (200) 33 Lyman and dry goods 1127-1129 State h at Agawam
—Harry E (Mersilvia A) r 95 Kenyon
—Howard R (Lucille L) clk SGLCo h 636 Sumner av
—James C (Doris C) slsman W Springfield h 176 Rosewell av
—James C Jr professional ballplayer 176 Rosewell av
—John P (Dora E) mixer MCCo h 15 Moxon 10
—Joyce F married Thomasia Perla
—Leonard J (Elizabeth F) emp G&BMfgCo r 405 Eastern av
—Leunett E wid George S rem to Hartford Conn
—Percival (Florence) assembler SETCo h 405 Eastern av
—Randolph H h 67 Girard av
—Richard H (Elizabeth P) dist rep Boston h 45 Manchester ter
—Rita E married Richard R Vaillancourt
—Royal H (Evelyn K) ins insp (209) 1200 Main h 360 Plumtree rd
—Russell J carp r 1301 Parker
—William (Edna C) carp h 1301 Parker
—William E r 67 King

HUTCHINSON WILLIAM E
(Florence R) list with us to buy or sell residential and commercial properties business opportunities mortgages (314) 31 Elm tel 7-6902 r 67 Girard

—William L (Florence R) in USArmy r 57 Virginia
Hutchison Bernard J (Frances A) student 203 Jasper
—John (Elizabeth) guard MCCo h 203 Jasper
—Joseph B (Irene M) policeman h 29 Wilmont
—Mary-Lou Mrs clk (516) 1200 Main r 537 Plumtree rd
—Richard R (Mary Lou) store mgr 928 Columbus av h 537 Plumtree rd
Hutner Etta M Mrs (Mill End Shop) 1708 Main r 58 Bronson ter
—Isaac (Etta M) mgr 1708 Main h 58 Bronson ter
—Melvin L dentist (206) 167 State r 58 Bronson ter
Huto Lucy Mrs housekpr r 145 Abbott
Hutson Weldon O (Erma J) in USAirForce h 38 California av
Hutton Alexander E Jr (Barbara O) student h 59 Fort Pleasant av
—Annie W wid Peter sorter 840 State h (26) 820 do
—Caroline R Mrs clk SF&MInsCo h 27 Myrtle
—Henrietta L Mrs benchwkr MBCo h 63 10th
—Isaac died May 28 1949 age 80
—Julia B mach opr 3064 Main h at Holyoke
—Mabel K Mrs receptionist (218) 293 Bridge h 877 Belmont av
—Mary V Mrs slswoman 1330 Main r 94 Maryland
—Mildred mach MBCo h 77 Eastern av
—Robert W Jr (Mary V) sec Spfd Automobile Dealers Assn Inc sec Western Mass Assn of Credit Men sec-treas Employers Assn of Western Mass Inc and sec-treas National Metal Trades Assn Western Mass Branch (705) 95 State h 94 Maryland
—William J student r 877 Belmont av
—Willis A (Gladys R) physician (301) 146 Chestnut h at Longmeadow
—Winfield F student r 877 Belmont av
—see Hottin

Huxley Ralph H (Emma L) slsman Hartford Conn h 61 Dorset
Hwot Edmund J (Dorothy P) mech USA h 332 Dickinson
Hy's Smoke Shop (Hyman Cohn) 1097 Main
Hyde Blanche F Mrs matron W Springfield r 254 Bay
—Dai M r (4) 255 Union
—Eleanor B tchr 415 State h at Wilbraham
—Finance Co Hyman B Ullian mgr loans (523) 115 State
—Florence M h 414 Union
—John E (Viola G) h 66 Mill
—John J patternmkr Pattern & Model Works h 64 Sheldon
—Joseph R h (4) 255 Union
—Kenneth S (Mary A) rem to Longmeadow
—Louis C (Marguerite K) display mgr ASCo h (2) 96 Maple
—Viola G Mrs tchr 9 Acushnet av r 66 Mill
—Warren L (Blanche F) night watchman Northampton h 254 Bay
Hyder Elias K (Mary) mech 193 Taylor h 125 Peer
—Moses r 125 Peer
Hyder's Safety Service (Dawson C Wenzell) auto reprs 193 Taylor
Hyfantis Andrew J (Eunice W) gen mgr W Springfield h 662 Carew
—Demetrius J (Doris C) slsman 334 Worthington r 910 Carew
—George J (Mary) in USNavy r 910 Carew
—John A (Harikila D) reupholsterer emp 803 Main h 910 Carew
Hygeia The apts 10 Wilbraham av
Hykel Mack C (Hazel E) mach Smith & Wesson Inc h 270 Pearl
—Mary wid Charles h 439 Franklin
—Millard C clk 902 Worthington r 439 Franklin
Hylan Donald R (Amy S) clk MMLInsCo h 91 Newhall
Hyland Aphrodite B Mrs h (1) 6 Andrew
—James L (Helen F) testman TelCo h 466 Carew
—Lawrence G (Lucille G) coremkr Spfd Bronze & Aluminum Co h 102 Breckwood blvd
—Marion E pres-treas W J Hyland Mfg Co 12 Franklin and mgr Wm J Hyland Co do h at Longmeadow
—Mary E interviewer 282 Dwight r 87 Elliot
—Rose M wid William J emp 415 State h 87 Elliot
—Thomas J (Esther L) (Hyland Drug Store) 500 Armory h 279 Lexington
—W J Mfg Co Marion E Hyland pres-treas Jeremiah P Enright clk plumbers 12 Franklin
—William J Jr (Cora M) plumber 30 Montrose h do
—Wm J Co Marion E Hyland mgr ins 12 Franklin
Hyland's Drug Store (Thomas J Hyland) 50 Armory
Hylton Casimer (Irene C) in USArmy r 113 Monroe

Hylustre Mercerized Thread
for tailors and general manufacturing use Bay State Thread Works mfrs 15 Mill—See p 186

Hyman Leo messenger Spfd Union r (13) 2147 Main
Hymie's Meat Market (Hymie Kaplan) 669 Dickinson
Hyndman Barbara D demonstrator WECo r 102 Magnolia ter
—Rhubena W artist NY h 102 Magnolia ter
Hynes Andrew T h 55 Cass
—Anna L wid John D h 12 Virginia
—Annie M wid John T h 96 Everett
—Catherine A died Aug 25 1949 age 85
—Edward U insp h 57 Cass
—Frank J (Catherine L) h 180 Pendleton av
—Herbert T (Lottie R) mech Westinghouse h 83 Berkshire av
—James E (Mary E) h 104 Everett
—Margaret clk 95 State r 96 Everett
—Mary E r 717 Boston rd
—Rita E clerical asst District Court r 96 Everett
—Sarah A clk 144 Chestnut r 57 Cass
—see Haines Hine Hines and Hein
Hyte Charles A (Dorothy J) emp 208 Ferry h 21 Olmsted dr
—Morris (Anna) pres-treas Morris Hyte Inc 209 Ferry h 33 Elwood dr
—Morris Inc Morris Hyte pres-treas Gertrude M Hanna clk auto body mfrs 209-225 Ferry
—William (Vera G) constrwkr r 26 Montmorenci
Hyvarian Helvie L supr DMCo r 76 Magnolia ter

IACOLO ANTHONY J shipping clk Spfd News Co r 816 Carew
—Gaetano F (Iolanda R) mach CVMfgCo h 816 Carew
Iacovone Angeline M leatherwkr 93 Orleans r 1733 Allen
—Daniel V waiter Hotel Sheraton r 1733 Allen
—Danielo far 1733 Allen r do
—Josephine wid Angelo h 1733 Allen
Ianello James J (Norma M) slsman 146 State h 309 King
—James V (Frances E) barber 198 Eastern av h 311 King

Iani Anthony J (Ruth H) tester USA h 91 Orange
Iannello Sebastiano (Rose G) h 100 Orleans
Iannetta Anthony loader 202 Albany r 17 Lillian
Ibrahim Sargon Y student r 27 Chase av
Ice Cream Box (Vasilios Chicklis) 609 Page blvd
—Cube (Albert S Hogan and Raymond Moss) rest 350 Walnut
Ickrath Dorothy M clk MMLInsCo r 15 Glenham
—Walter M (Dorothy J) sls eng h 15 Glenham
—Walter M Jr (Hazel R) route slsman Wilbraham h 78 Sherbrooke
Ide Eugene H r 21 Bay
—Harry Jr (Lorraine J) student h rear 3430 Main
—Harry L (Roxane J) forger MDFCo h 21 Bay
—Lorraine J Mrs tchr E Longmeadow r rear 3430 Main
Ideal Budget Plan Paul Berman mgr loans (405) 1421 Main
—Food Market (Mrs Anna T Pugliano) grocers 788 Dwight
—Juvenile Shop (Maurice J Ricklas) furniture 2162-2164 Main
—Power Lawn Mower Co Warren H Fairman sls mgr 225 Page blvd
—The apts 140 Belmont av

IDEAL TYPEWRITER EXCHANGE
(Carl J Cohn) typewriters adding machines bought sold rented repaired rebuilt and reconditioned 53½ Taylor tel 7-0122—See p 277

—Upholstering Co (Joseph H Alley) 802 Main
Idler John F v pres New England Casualty Ins Co 195 State r inq do
Idlewild The apts 3110 Main
Idlis Pauline E wid Bernard B rem to W Springfield
Idalkowski Alexander E (Catherine) mach Chicopee Falls h 154 Everett
—Helen M married Leo Gauthier
Iellamo Catherine C mach opr 169 Williams 65 Adams
—Dominick R asst foreman Chicopee r 65 Adams
—Joseph F (Nellie) maintenanceman 365 State h 65 Adams
Iennaco Alfonso (Anna) barber 1182 Columbus av h 71 Bliss
—Josephine R A office sec 130 Union 71 Bliss
—Vincent A (Alice) barber emp 1182 Columbus av h 69 Bliss
Ieraci Joseph mach opr r 14 Warren pl
—Philip V (Carmela) h 14 Warren pl
Iglesias Henry W foreman 142 Hancock h at Westfield
Igloo Ice Cream Shop (Mrs Alice E Shaw) 881 Carew
Ihrig William (Elizabeth) r 115 Yale
Ikelheimer Regina wid Louis r 476 Carew
Iko Steven (Design Engineers) (32) 182 State h at Poughkeepsie NY
Iles Charles J Jr (Frances B) patternmkr CVMfgCo h 91 Federal
—Frances B Mrs clk ASCo r 91 Federal
Ilgovsky Henry (Mamie) (Rainbow Sportswear Co) (304) 317 Dwight h 38 Forest Park av
—Ralph student r 38 Forest Park av
—Shirley student r 38 Forest Park av
Illig Arthur M (Melinda L) elec emp 29 Kendall h 36 Belmont av
—Arthur R (Beverly B) rem to E Longmeadow
—Edward G (Esther M) mach E Longmeadow h 62 Suffolk
—George M (Annie C) mach PPCo h 60 Suffolk
—Richard M (Julia A) foreman PPCo h 58 Portland
—Robert J (Thelma H) elec emp 29 Kendall h (15) 7 Hawley
—William A elec PPCo r 58 Portland
Illingsworth Earl E mech Chicopee r 37 John
—Harvey C (Ida M) h 37 John
—Lawrence H (Maxim D) brakeman B&A h 101 Mooreland
—Raymond C (Mary R) mach opr h (7) 160 Rifle
Illingworth Myles H (Barbara H) physician 281 State h at E Longmeadow
Immaculate Conception Roman Catholic Church (Polish) 21 Parker 10
—Conception Roman Catholic Church Rectory 25 Parker 10
—Conception School (Polish) Kopernik 10
Impagnatiello Anthony emp city h 126 Armory
—Michael A (Delia P) painter E Longmeadow h (1) 1184 Columbus av
—Pasqualena D mach opr 125 Main r 106 Wilcox
Impagnitello Peter J (Catherine R) trucker MDFCo h 106 Wilcox
Imperial Paper & Color Corp (Springfield Wall Paper & Paint Co) 486 Bridge
—The apts 52 Pearl
—Upholstered Furniture Co (Abraham Kablotsky) 1985 Main

HIGHLAND PAINT & WALL PAPER CO., INC. 91 TAYLOR ST. - DIAL 7-0296
Murphy - "Color Scheme" Paints - Varnishes - Enamels
Finest Wall Papers - Scenics

ALBERT C. WHITE, JR., INC.
496 BRIDGE ST. TELEPHONE 2-5109
COMPLETE INSURANCE SERVICE

RADIO STATION WSPR 1270 K. C. *The Friendly Voice of*
63 CHESTNUT STREET 97.9 M. C. *Western New England*

Contractors - Masons
Carpenters - Builders
SAPELLI CONSTRUCTION CO., INC.
691 LIBERTY STREET
Phones 2-1057
2-4736

Impiombato Armand R r 49 Loring
—Clara S wid Samuel h 49 Loring
—Dolores married Robert Schroeder
—Samuel F emp city r 49 Loring
Imponco Joseph (Stella M) poultry 345 Walnut h 343 do
—Salvatore J emp 345 Walnut r 343 do
Improved Benevolent and Protective Order of Elks of the World Harmony Lodge No 140 21 Hampden
Imse Philip J (Eldine M) eng 369 Plainfield h at Westfield
Independent Fence & Iron Works Inc Frank Caroleo Jr pres Vincent Caroleo treas 295 Columbus av
—Order of Odd Fellows DeSoto Lodge 1030 Worthington
—Order of Foresters' Hall 22 Montgomery IO
—Order of Odd Fellows Lodge 185 Mill
—Taxi Co (Myron C Briggs) 208 Pearl
Indesd Angelo (Josephine) dairywkr 1514 State h 46 Emily
—Angelo S chauf 144 Bridge r 46 Emily
—Mary bkkpr PM&GCo r 46 Emily
Indian Motocycle Co Fred E Stote acting pres Caldwell Baker v pres Ralph Rogers clk-treas Hendee
—Orchard Branch City Library Mildred I Fenton librarian 44 Oak IO
—Orchard Co Winsor B Day pres Evalyne M Day treas real est owners 34 Front IO
—Orchard Community Market (Guido S Marini) grocers 367 Main IO
—Orchard Finishing Co Inc Richard E Johnson office mgr cloth spongers 34 Front IO

INDUSTRIAL BUILDINGS CORPORATION
165 Front Chicopee
—Consultants Co The (Bernard Glazier) industrial eng (350) 31 Elm

INDUSTRIAL CREDIT CORPORATION OF SPRINGFIELD
Edward C Barlow mgr personal automobile and co-maker loans (3) 18 Vernon tel 2-7453
—Engineering Service (Heliodore A Archambault) 120 Powell av

INDUSTRIAL EQUIPMENT AND SUPPLY CO
division of Albert E Mayer distributors of mill supplies plumbing and heating supplies 419-425 Main tel 4-1196—See p 154
—Illustration Service (Charles Gladkowski) artists 150 Main IO
Ineson Charles F letter carrier r 30 Russell
—Paul F (Claire H) printer Hartford Conn h 131 Hamburg
Ingalls Alfred E (Florence M) dist mgr Hartford Conn h 144 Washington rd
—Earle A (Marion F) foreman SETCo h 43 Dawes
—Earle W (Lorraine C) toolmkr 22 Hancock h (4) 7 Hawley
—Grace L wid Frank r 2167 Main
—John A assembler SETCo r 43 Dawes
—Murray H (Hildegarde M) in USAirForce h 98 Fenway dr
Ingellis Victor M rem to Baltimore Md
Ingemi Irene bkkpr 109 Mill r 103 do
Ingersoll Raymond J furn rms 79 Bowdoin h do
Ingerson Alice D r 131 Spring
—John M (Helen G) constrwkr h 358 Armory
Ingham Alfred r 74 Walnut
—Bertha B wid Walter E h 419 Sumner av
—Helen L priv sec AmIntCol r 419 Sumner av
—Isabel B wid Rodney W h 229 Norfolk
Inglesby Alfred J (Viola W) coremkr Willimansett h 38 Donald
Inglis Alexander R r 114 Oak IO
—Mary C wid Robert T h 156 Northampton av
—Robert T died Feb 4 1950 age 58
Ingoldsby Everett W (Naomi H) mach USA h (6) 726 Main
—James P slsman r 2787 Main
Ingraham Allen R rem to Milford Conn
—Harold G Jr clk MMLInsCo r 122 Chestnut
—Hilda cook 127 Mill r do
—Inez B h 8 Buckingham
—John J (Norine) clk PO 436 Dwight h at Chicopee
—John T r 13 Franklin
—Josephine student r 100 Northampton av
—Ruth rem to Milford Conn
Ingram Alexander (Yvonne B) coremkr CVMfgCo h 29 Cameron
—Arthur printer emp 220 Franklin r 100 Shattuck
—Arthur A (Elvera G) lathe opr h 52 Sanderson
—Chester W (Lena M) asst supt PPCo h 64 Littleton
—Elizabeth E clk 395 State h (1C) 111 Spring

INGRAM
—Joseph (Mazie S) presser 10 Kendall h 692 Union
—Laura H Mrs h 14 Ladd
—Milton A (Mary P) clk Westinghouse h 181 Lamont
—Robert E (Edna C) mech adjuster USEnvCo h (6) 747 Columbus av
—Shirley I emp 33 Morris r 14 Ladd
Iniss Christopher M clk Brooklyn NY r 63 Mason
—Frances I Mrs h 63 Mason
—Hutson L r 63 Mason
—Lloyd B student r 63 Mason
Inman Ethel M wid Ralph housewkr h 62 Stebbins
Innarelli Angelina M clk MMLInsCo r 47 Olive
—Anthony R in USNavy r 47 Olive
—Attalie (Mary) emp Westinghouse h 170 White
—Casimiro (Mary R) yardman Westinghouse h 143 Redlands
—Ciro D (Sophie N) emp Westinghouse h 181 White
—Cosimo J (Leona T) pipe fitter Westinghouse h 86 Hickory
—Josephine slswoman 1821 Main r 47 Olive
—Nancy A mach opr E Longmeadow r 47 Olive
—Pasquale (Margaret) h 47 Olive
—Victor clk 11 Park 143 Redlands

INSTITUTION FOR SAVINGS
(SPRINGFIELD INSTITUTION FOR SAVINGS)

Officers
RICHARD A BOOTH pres
HENRY A FIELD v pres
WILLIAM H SMITH 2d-treas
HOMER R FELTHAM v treas-mortgage officer
ROBERT S THAYER asst treas
ALFRED E ROWLEY asst treas
C RAYMOND PROTHERO asst treas
THEODORE H HANCHETT asst treas
LESLIE C TAYLOR asst mortgage officer
WILLIAM A BLOSSOM mgr savings development
ALFRED LEEDS clk

MAIN OFFICE
63 ELM TEL 4-6411

FOREST PARK OFFICE
561 SUMNER AV AT THE X
—See insert opp Name Alphabetical Directory and p 62

Insulite Wallboard
A Bollard Sons Inc dealers 495 Oak IO—See opp Title Page and p 76
Insurance Bdg main entrance 145-147 State and side entrance 7-11 Willow

Insurance Company of North America
MacDonald & Johnson Inc agents (607-609) 1387 Main—See side lines and p 158
Insurers Service Co (William A Hurley) ins adjusters (9) 19 Vernon
International Accountants Society Inc Sterling D Tarbell dist mgr (216) 115 State
—Business Machines Corp 87-89 State
—Correspondence Schools Dean P Otis mgr (515) 1537 Main
—Council of Religious Education Rev W Greer Fisher regional dir (207) 167 State

INTERNATIONAL MOTOR CAR COMPANY
A Leo Cohen pres Jack B Cohen sec Gilbert G Cohen treas dealers Dodge and Plymouth Motor Cars and Dodge Trucks budget plan available sales service body work and painting 138 Memorial av WSpfd tel 6-1825—See p 35

INTERNATIONAL STAMPING CORP
Michael G Kafantaris pres-treas Georgia M Kafantaris sec manufacturers of metal stampings and assembling 246 Chestnut tel 9-2548
—Time Recording Division J Mortimer Rutherford mgr 87-89 State
—Young Men's Christian Assn College (Springfield College) Dr Paul M Limbert pres Gordon B MacRae asst treas-business mgr 263 Alden
—YMCA College
Administration Bdg 263 Alden
Alumni Hall 263 Alden
Berry Elmer Athletic Field 265 Wilbraham av
Gymnasium 243 Alden
Gymnasium Bdg 243 Alden
Library 263 Alden

INTERNATIONAL
Memorial Field House 332 Alden
Pratt Field 312 Alden
Student Council 263 Alden
Student Union Bdg 250 Alden
Weiser Infirmary 369 Wilbraham av
Wood's Hall 263 Alden
Interstate Bus Terminal Albert G Buratti mgr 133 Bridge
—Busses Corp Eugene P Kearns v pres 133 Bridge
—Cigarette Service (Louis M Zalon) vending machs 220 Sumner av
—Coin Machine Co Inc William P Kelly pres-treas vending mach 605 Page blvd
—Fireworks Mfg & Display Co Inc Joseph J Godin pres Mrs Etta S Godin sec-treas (627) 31 Elm

Interstate Overall Service
(Joseph Palombella Tiberio H Palombella) greater Springfield's first overall service we service and supply overalls coveralls work pants work shirts aprons shop coats jackets lined jackets caps wipers and service plant and office 805 Memorial av W Springfield tel WSpfd 7-1219—See p 218
—Sales Corporation Austin S Plimpton pres Claire R Olsen treas gen mdse 53 Liberty

INTERSTATE TIRE STORES INC
Robert A Nuger pres Paul Nuger clk Gustave C Nuger treas dealers for Goodyear Firestone Goodrich and U S tires batteries recapping and vulcanizing 1142 State tel 4-4635—See p 53
Intrevigne Domenick J (Elsie R) slsman 104 Bridg h 37 Commonwealth av
Inverso Ralph (Hazel M) div chief deputy collector (402) 436 Dwight r 127 Monrovia
Investors Diversified Services Inc Edward I Margolis mgr investments (509) 95 State
Irby Levenia (Ethel) emp WMassElecCo h 42 Osgood
—Walter student r 42 Osgood
Ireland Frank L (Mary K) coremkr Hartford Conn h 133 Middlesex
—George F (Gloria) janitor W Springfield h 30 Terrence
—George L (Helen G) painter h 18 Terrence
—George L (Mary E) welder Westinghouse h 47 Prentice
—George R in USAirForce r 47 Prentice
—John Jr (Anne) molder G&BMfgCo h 37 Lancaster av
Irene's Beauty Salon (Mrs Irene N Catalogno) 999 Liberty
—Beauty Salon (Mrs Irene A Wojtusik) 8 Beechwood av
Irey Kenneth M (Kathrine W) rem to New Jersey
Irish American Cafe Inc Mrs Elizabeth P Keane pres-treas 2184 Main
—Oliver O (Lillian M) mach opr emp 120 Oakland h 221 Orange
Irla Stanislaw M (Zofia L) baker Chicopee h 121 Parker IO
—Stefania C married Edward Zabik
Irma's Beauty Salon (Mrs Irma S Colonna) 30 Belmont av
Irons Alexander G (Eliza) h 191 College
—Ernest J draftsman CVMfgCo r 62 Mapledell
Ironside Andrew J (Elizabeth G) foreman S Hadley Falls h 88 Ontario
Irrera John r 22 Belmont pl
—Placida (Mary) janitor 721 Worthington h 22 Belmont pl
Irwin Catherine wid Michael C r 30 Webster
—Edward (Vera E) bkkpr 36 Conklin h 51 Putnam cir
—Edward R binderywkr PPubCo r 73 Kenwood pk
—Harold M (Elizabeth C) watchmkr emp 1390 Main h at Amherst
—Mildred A wid Edward R h 73 Kenwood pk
—William A elec helper 673 White r 73 Kenwood pk
Irzyk Albert P (Mildred A) mech 170 State h 228 Bowles pk ext
—Matthew J clk 1411 Main r 93 Park
Isaac Joseph C (Fannie L) painter h 116 King
Isaacs S Sydney chiropodist (504) 1331 Main r 1757 do
Isabel The apts 31 Myrtle
Isabelle David E (Doris L) supv USA h at Chicopee Falls
—Doris L clk 55 Elm h at Chicopee
—L Donald (Julie) clk 1379 Main r 1104 Worthington
—Loretta M nurse Mercy Hospital r do
—Louis E (Loretta M) drop forger MDFCo h (7) 2991 Main
—Walter S (Abigail M) insp Westinghouse h 33 VanNess
—Walter S Jr (Elizabeth J) rem to Westfield
Isenberg Henry L treas Marcelle Inc 1474 Main h at Hartford Conn

Lotus China & Glass Co., Inc. DINNERWARE CHINAWARE GLASSWARE GIFT SHOP 1399 Riverdale St. West Springfield Tel. 7-1702

Springfield

INSTITUTION FOR SAVINGS

A Mutual Savings Bank — Offering Two

Convenient Offices To Serve Your Needs

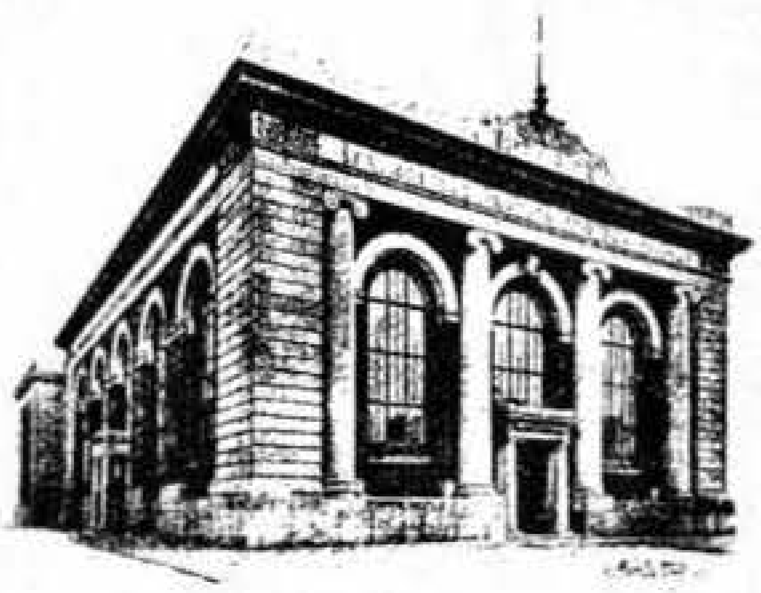

MAIN OFFICE

63 Elm Street at Court Square
Opposite the Municipal Auditorium
Parking Facilities for Customers
Open Monday through Friday, 9 A.M. to 3 P.M.

Springfield
INSTITUTION FOR SAVINGS

FOREST PARK OFFICE

561 Sumner Avenue, East of the "X"
Ample Parking Facilities
Convenient Drive-In Window
Open Monday through Friday, 9 A.M. to 3 P.M.
Extra Banking Hours Fridays, 6 to 8 P.M.

COMPLETE SAVINGS BANK FACILITIES

The Springfield Institution for Savings is a mutual savings bank operated exclusively for the benefit of its depositors. It has no stockholders. After expenses are paid and adequate reserves established to protect deposits, the earnings are distributed to depositors in the form of dividends.

◆

Established 1827

The Oldest and Largest Savings Bank in Western Massachusetts

SAVINGS

Regular Savings Accounts keep your money safe — earning dividends — and ready for use. Deposits start earning dividends from the first business day of each month.

Payroll Savings Accounts offer employees of any cooperating firm a voluntary, systematic savings plan by payroll deduction.

School Savings Accounts, for which this bank provides facilities, are a vital part of the thrift education program in most Springfield and Longmeadow schools.

Christmas and Vacation Clubs provide a systematic way to save with a handy coupon book to remind you. No charge for opening clubs.

LOANS

Home Loans. If you are interested in buying, building or refinancing a home, the bank offers prompt, friendly service and competent advice from men widely experienced in all sorts of home-owning problems. See us first for Savings Bank Mortgage Loans, G.I. Mortgage Loans, and F.H.A. Mortgage Loans.

Other Loans. Financial problems require personal analysis for each individual. If you need money to fix up your home, buy an auto, or meet some unexpected emergency — come in and talk over your plans with one of our experienced staff. Our service includes Personal and Auto Loans, Home Repair Loans and Collateral Loans.

OTHER SERVICES

Banking by Mail makes banking as convenient as your nearest mail box. Just send in your name, address and first deposit. We'll open your account and send you a signature card, a bank book, and a supply of deposit and withdrawal slips and mailing envelopes.

"Savings Bill" is a monthly reminder service to help you save regularly. We send you a monthly "bill" for the amount you want to save, and a convenient postage-paid envelope.

Savings Bank Life Insurance provides low premium rates, high cash values and high loan values in life insurance for every member of the family — one month to 70 years. Rates and details on request.

U. S. Savings Bonds may be bought or redeemed here. When cashing bonds on or before maturity, bring positive identification. We are also glad to give you advice and information on all Savings Bond problems.

Register Checks give you a safe, convenient way to pay bills or make purchases by mail and a permanent record of each payment. The cost is only 10 cents for checks up to $100.

Travelers' Checks protect your funds from fire, loss or theft and can be cashed in any part of the world. Cost is 75 cents per $100.

Springfield
INSTITUTION FOR SAVINGS
A Mutual Savings Bank 63 Elm St. · Springfield · Mass.
Forest Park Office 561 Sumner Avenue at the "X"

CHESTER D. PAINE, INC. ELECTRICAL CONTRACTORS - 673 WHITE ST.
APPLIANCES-LIGHTING FIXTURES-Tel. 9-3863

Iseuburg Herman pres Springfield Merchants Inc 340 Main and dir SPM h 152 Sumner av
—Joel M (Adele E) pres Springfield Public Markets Inc 1176 Main h 63 Magnolia ter
Isensee Mildred r 837 Main
Isham Alice G Mrs rem to Palmer
—Arthur S (Evelyn R) slsman 899 Main h at Feeding Hills
—Earl L (Anne M) serviceman h (14) 2220 Main
—Ernest (Alzada) tool grinder USA h 182 College
—Frank O (Christine B) acct emp (600) 293 Bridge h at Longmeadow
—Gerald C (Mildred L) emp 71 Colton h 50 Montmorenci
—Harold E (Charlotte J) sheeter MCCo h 3 Fuller ct
—Lena M wid Clark N r 82 Corona
—Raymond E emp city r 82 Corona
—Reginald H (Mary L) grinder 3664 Main h at E Longmeadow
—Walter W (Mae B) h 82 Corona
Isotti Attilio (Eden E) boilermkr B&A h 39 Wendell pl
Itala Printing & Publishing Co Inc Joseph E Kerigan pres Mrs Anna Marinaro treas printers 42-44 Hampden
Italian American Citizens Club Inc Clement Cardarelli pres Pellagrino Ciampi treas 123 Colton
—Athletic Club Inc 29 Winthrop
—Trading Co The (Nicholas Paspatis) grocers 942 Main
Italiano Joseph C (Ann) foreman USGovt h 183 Arthur
Iuliano Anthony F (Jennie T) chauf 245 Chestnut r 844 Liberty
—Jennie T Mrs (Jennie's Beauty Salon) 844 Liberty r do
Ivernia The apts 91-93 Pine
Ivers Eliza S Mrs office sec (201) 20 Maple r 90 Bowles
—Francis C (Eliza S) govt insp USA h 90 Bowles
—Lillian Mrs receptionist (201) 20 Maple r 90 Bowles
Iverson Emma M Mrs h 3 Oakwood ter
—Jacob mach opr CVMfgCo r 3 Oakwood ter
Ives Orrin (Ruth A) chief opr WMassElecCo h 15 Santa Maria
—Watson S (Mary B) h 79 Bristol
Ivory Jean office sec (307) 1387 Main r 201 Wilbraham av
—John (Margaret C) boner Westinghouse h 201 Wilbraham av
—Margaret R clk W Springfield r 201 Wilbraham av
Iwaniec John J (Mary J) emp MCCo r 121 Parker I0
Izenstein Jacob (Gussie) h 67 Cass
—Louis A (Yetta S) physician (224) 95 State h 25 Oxford
—Samuel T (Stella E) (Federal Pharmacy) 946 Worthington h 124 Belvidere
Izsak Laszlo (Regina H) dentist (603-605) 1570 Main h at Longmeadow
Izzio Dominick r 25 Morris
Izzo Albert A in USNavy r 23 Morris
—Anna E married Vincent Briotta
—Carmino A diemkr MDFCo r 60 Margaret
—Caroline T clk 21 Emery r 735 Union
—Frank J (Antoinette) welder USA h 23 Morris
—Gennaro h 735 Union
—John A student r 25 Morris
—Joseph died June 22 1949 age 53
—Marguerita wid Joseph r 25 Morris
—Vera C mach opr 33 Morris r 735 Union
—Vincent B clk Westover Field r 735 Union

J T GLOVE FACTORY (James T Ambrsino) glove mfrs 1742 Main
J & H Lunch (Joseph D Bernard) 2913 Main
J & J Atlantic Service (John Janiszewski and Jack Petrolati) 1592 State
Jaap Frederick R (Antonina D) h 39 Webster
Jabanoski Roger foreman 648 State h at Northampton
Jablanski John clk 275 Chestnut r 5 Mattoon
Jablonska Sophia wid Michael h 185 Main I0
Jablonski Albert J mach opr 8 Cass r 292 Liberty
—Ben (Elmyra B) barber 544 Main h do
—Evelyn J clk USA r (3) 25 Spring
—John (Anna H) h 292 Liberty
—Joseph S r 292 Liberty
—Mary E priv sec 5th fl 44 Vernon h (3) 25 Spring
—Patrick W (Mary) baker Chicopee h 292 Liberty
—Peter J (Mary J) elev opr 3664 Main h at Chicopee
—Richard M adjuster 21 Cypress h at Chicopee
—Walter P mech USA r 292 Liberty
—Walter S mech 648 State r 17 Holyoke
Jabry Michael J Jr (Sally J) chauf 106 Kensington av h 48 Edgewood
—Sally J Mrs clk USA r 48 Edgewood
Jachim Edward emp Westinghouse r 666 Page blvd
Jachym Adolph (Daphne) pres-treas Murray Cafe Inc 1705 Main h at Westfield
—Phyllis V clk MCCo r 63 Goodwin I0
—Sophie A Mrs clk 528½ Main I0 r 63 Goodwin I0

JACHYM
—Stephen S assembler AmBCorp r 37 Weston I0
—Walter J (Sophie A) (Orchard Package Store) 528½ Main I0 h 63 Goodwin I0
Jaciow Michael P (Ida M) draftsman Ludlow r 26 Hardy
Jacius Theresa R Mrs personnel sec 74 Park h at Somersville Conn
Jack Annie B wid William slswoman 395 Dwight h 49 Euclid av
—Charles W (Jean F) slsman 45 State h 115 Kimberly av
—F M pres The Springfield Company 88 Birnie av h at Torrington Conn
—Frost House (Peter L Ahladas) conf 1130 State
—James H (Agnes D) letter carrier h 60 Braddock
—Kenneth Q (Mildred I) clk 1295 State h at Wilbraham
—Philip J (Julia M) asst mgr Westover Field h 108 Gilbert av
—Raymond P (Alice H) patternmkr CVMfgCo h 25 Bay
—Roland S (Alice M) claims v pres Monarch Life Insurance Co 365 State h at W Springfield
—Shirley clk r 60 Braddock
—& Jill Baby Shop (Mrs Ida M Hakanson) clothing 2656 Main
Jack's Main Shop (John J Connolly and William B McDonough) 2756 Main
—Smoke Shop (Antonio Grimaldi) 1179 Columbus av
Jackewich Edward J (Rita M) draftsman MCCo h 69 Maynard
Jackman Clinton R (Anna E) gunsmith Smith & Wesson Inc h 96 Malden
—Reginald H (Emelie A) rem to Providence RI
—Russell H (Helen A) packer 111 Lyman h 9 York
Jackowiak Lorraine M enumerator The Price & Lee Co r 56 Norman
Jackowicz Mary r 41 Spring
Jackowitz Harry (Florence W) slsman 1330 Main h at W Springfield
Jackowski Estelle J nurse Mercy Hospital 430 Plainfield
—Martin A (Mary C) fireman R&M h 430 Plainfield
Jackson Adeline L emp 121 Woodside ter r do
—Alice R Mrs sec to executive v pres Federal Intermediate Credit Bank r 14 Esther
—Arthur M (Rose M) mech StRy h 2727 Main
—Avis S r 54 Cleveland
—Carrie E Mrs housewkr h 660½ Union
—Catherine M Mrs slswoman 1365 Main r 131 Canterbury rd
—Charles E trucking 200 William h do
—Charles K mgr Gay's Express Inc and Holmes Transportation Service h (6) 15 Holland
—Charles K Mrs (Margaret) died Apr 24 1949 age 50
—Charles L (Mammie L) emp CVMfgCo h 298 Tyler
—Charles W in USArmy r 149 Lebanon
—Clifford Jr (Lois I) chauf helper 195 Armory h 105 Congress
—Clothide r 124 Essex
—Clyde V rem to Virginia
—Curtis (Henrietta) trucker Thompsonville Conn 53 Vine
—Dana L (Emma M) insp CVMfgCo h 74 Horace
—Donald W (Catherine M) eng TelCo h 131 Canterbury rd
—Donald W Jr student r 131 Canterbury rd
—Doris E emp Westinghouse r 103 Duryea
—Eddie R (Nellie L) process helper MCCo h 31 Anderson rd
—Elizabeth M Mrs housewkr h 66 Holyoke
—Elwin L (Elsie V) rem to New London Conn
—Ernest C (Jewel P) h 80 Eastern av
—Esther H steno 67 Boylston h 8 Hadley Falls
—Ethel F tchr Thomas B Balliet School h 55 Pheland av
—Ethel M floorwoman Chicopee r 73 Pendleton av
—Ethelyn I Mrs slswoman 1414 Main r 67 Ellsworth av
—Eugene A (Ernestine A) clk 76 Hancock h 95 Mapledell
—Eunice L wid Fred L r 55 Pheland av
—Eva M h 25 Noble
—Evelyn R library asst AmIntCol h (2) 10 Concord ter
—Felix H (Lucille) h 30 Auburn
—Florence J rem to South America
—Frank emp USRCo r 149 Lebanon
—Frank (Harriet) emp MCCo h 124 Essex
—Frank (Louise E) chemical wkr Easthampton 202 High
—Frank F (Corinne M) supt MCCo h 55 Harmon av
—Frank W (Bessie R) r 52 Fort Pleasant av
—Frederick (Joan) in USArmy h 14 Buckingham
—Frederick J (Victoria M) crane opr Smith & Wesson Inc h 211 King

JACKSON
—Gale emp 139 Lyman r 51 Sargeant
—George emp 71 Colton h (238) 2142 Main
—George D (Lillian H) agt 113A Chestnut h 1353 Bradley rd
—George P Jr (Helen A) clk MMLInsCo h 133 Manchester ter
—George S (Maralyn E) emp Willimansett h 89 Cambridge
—Gertrude W binderywkr W Springfield h 33 Mooreland
—Gloria O Mrs r 233 Tyler
—Glory D married Earl C Paradzick
—Grace H wid Eugene A h 95 Alden
—Haskell F (Marion C) bus driver StRy h 76 Sylvan
—Hosiery Co Jack Schwartz mgr (407) 121 Lyman
—Howard L (Caroline W) physician (403-405) 146 Chestnut h 126 Clarendon
—Inez T Mrs slswoman 1414 Main h (6) 257 Union
—James A (Mildred M) supt TelCo h 72 Melha av
—Jean M Mrs cafeteriawkr 1295 State h at Ludlow
—Jennie A nurse 166 State r do
—John (Jennie M) mixer CVMfgCo h 149 Lebanon
—John H (Gertrude H) porter 1496 Main h 31 Auburn
—John S (Esther C) slsman 245 Chestnut h 52 Gillette cir
—Joseph (Lillian) lineman WMassElecCo h 469 State
—Katherine Mrs r 116 Hancock
—Leslie (Irene M) emp Westinghouse h 16 Hubbard av
—Lewis V (Gretta) custodian 1300 State h 91 Monroe
—Lewis V Jr presser 155 Hickory r 91 Monroe
—Lois C married Clarence B Ray rem to Miami Fla
—Martin (Donna B) ironwkr CVMfgCo h 14 Grays av
—Mary E wid Austin E h 172 Plainfield
—Michael J (Mary E) h 957 Liberty
—Mildred A h 26 Montmorenci
—Morris J (Rosa L) sandmixer CVMfgCo h 98 Greene
—Moses R (Georgia M) charger Westinghouse and furn rms 19 Auburn h 15 do
—Phyllis E wid Robert J bkkpr (307) 1387 Main r 70 Norfolk
—Quarmott T (Linda E) mach opr USRCo h 21 Anderson rd
—Ralph E (Anna G) shipping clk 104 Carew h 116 Rowland
—Ray D (Ethelyn I) slsman 159 Taylor h 67 Ellsworth av
—Robert A rugwkr Thompsonville Conn h (3) 212 Locust
—Robert C (Rita K) rem to E Hartford Conn
—Robert J (Dorothy A) assembler Westinghouse h 103 Duryea
—Robert J Jr in USAirForce r 103 Duryea
—Robert W (Lois W) slsman 177 Page blvd h 27 Buick
—Ronald (Mildred) in USArmy r 3 Ashley
—Rose M Mrs mgr 2811 Main r 2727 do
—Sallie wid Frank h 124 Essex
—Sheila A married Raymond Turner
—Shellie S housekpr r 848 Dwight
—Sigrid O waitress Agawam r 53 Terrence
—Sylvester H press polisher MCCo h 73 Pendleton av
—The apts 274 Franklin
—Theresa M r 73 Pendleton av
—Thomas E (Ruth E) core baker CVMfgCo r 49 Charter av
—Velma M Mrs beauty shop 37 Congress r do
—Walter L (Clara A) mach opr MDFCo h 35 Hobson
—Warren F A student r 181 Bowdoin
—Will C (Hattie) r 33 Plymouth
—Willard D (Laura F) refrigeration eng Pioneer Valley Refrigerated Warehouse Inc h 19 Baldwin
—William (Gladys) constrwkr h 31 Auburn
—William A in USNavy r 546 White
—William C (Elizabeth W) h 51 Monroe
—William H (Maxine Y) in USArmy h 10 Marengo pk
—William L (Dorothy M) (Dr Scholl Foot Comfort Shop) 353 Bridge h 546 White
—Winston (Gurness) messenger 365 State h 33 Stebbins
—Zella B wid Peter r 298 Tyler
Jackson's Inc William C Hartman mgr conf 1478 Main
Jacob James J (Jeanne L) chauf 1803 Columbus av h 26 Allendale
Jacobia George P (Gladys M) policeman h 24 Campechi
Jacobs Anna C wid Simon cafeteriawkr 479 Chestnut h 689 Union
—Arthur supt improved risk dept 195 State h at E Hartford
—Arthur E (Ruth M) h 43 Cortland

24 HOUR TELEPHONE ANSWERING SERVICE
Reliable Telephone Service
SPFD. 9-3838
CHIC. 502

PUNDERSON COAL CO. COAL-OIL-COKE - 145 State St., Tel. 4-5631
DELCO OIL BURNERS - Sales and Service

FIELD, EDDY & BULKLEY
1200 MAIN STREET
PHONE 4-1112
Insurance Service

Pine Point Motor Sales, Inc. STUDEBAKER
SALES SERVICE PARTS
1566 State St., Springfield, Mass.
Tels. 7-4335 - 7-4336

JACOBS
—Arthur R (Pauline) eng NY h 752 Allen
—Barzell D (Norma M) student h 279 Dickinson
—Charles M lwyr 5 Mattoon h do
—Cyril I Jr (Alvira) rem to NY
—David H (Florence) emp 2074 Main h 145 Monroe
—Dinley C (Ruby H) mach NYNH&H h 694 Boston rd
—Donald J (Alice J) truck driver 120 Oakland h 180 do
—Doris Mrs waitress W Springfield h 23 Leahy
—Elizabeth A r 29 Cambridge
—Ernest S h 129 Hancock
—Harold A (Anna M) r 15 Walter
—Harry L (Charlotte E) h 32 Eddywood
—Herbert (Julia E) physician (214-215) 20 Maple h 69 Beneclau
—Jake r 129 Hancock
—John P (Rose) warehouseman 1330 Main h at Ludlow
—Leon W (Rebecca J) plumber 9 Beacon h do
—Lottie B r 108 Harvey
—Eugene A wid Cyril I housewkr h 68 Rifle
—Mack prodwkr MCCo r 68 Rifle
—Marvin (Gloria) emp USA r 131 Orleans
—Nancy L Mrs married Edward B Young
—Naomi C married James Branch
—Peter (Mary) finisher 1330 Main h at Ludlow
—R Henderson (Evelyn J) slsman 78 Island Pond rd h 20 Ridgewood pl
—Raymond C (Dorothy W) master mech USSBCo h 35 Morton av
—Robert E surveyor's helper Amherst r 29 Cambridge
—Samuel C emp 238 Dwight h 108 Harvey
—Susan student r 101 Caseland
Jacobsohn Albert B (Rebecca) h 570 Dickinson
—Minna married Norman Halpern
—Morris E slsman h 36 Irvington
—Morris E Mrs (Anna) died Aug 3 1949 age 60
Jacobson Andrew T r 53 Huron
—Bolin A (Karin G) carp emp 616 Berkshire av h (6) 11 Armory
—Dorothy Mrs slswoman 1421 Main r 194 Powell av
—Gunnar J (Charlotte I) mach emp 3664 Main h at W Springfield
—Helga H rem to Worcester
—Henry Rev (Florence J) h 116 Central
—Herbert A (Dorothy) slsman (209) 53 State h 194 Powell av
—Joseph (Bertha A) (Quick Service Electric) 331 Dwight h 168 Leyfred ter
—Joseph E (Sara S) (Jay's Confectionery) 686 Belmont av h 776 do
—Rae F wid Joseph (Jay-Sons Restaurant & Bar Supplies) 330 Dwight h 20 Saratoga
—Samuel Rev (Mary) h 23 Beaumont ter
—Seymour T (Dorothy I) slsman 330 Dwight h 6 Itendale
—Toivo J (Senia W) monuments E Longmeadow r 83 Huron
—W Norman (Shirley M) far E Longmeadow h 675 Sumner av
—Warner P (Esther O) opr WMassElecCo h 201 Commonwealth av
Jacobus Dorothy E nurse Mercy Hospital r do
—Jacques J (Florence M) laboratory technician Westinghouse r 125 Essex 10
Jacques Alderice (Antoinette B) cook 113 State h 542 Union
—Bernard A heat treater USA r 21 Daniel 10
—Charles E (Dorothy F) fireman SFD h (8) 74 Grenada ter
—Clara Mrs mach opr Chicopee r 38 W Alvord
—David C r (8) 74 Grenada ter
—Delphine h 33 Salem
—Isidore N insp 34 Front r 24 Daniel 10
—Edmond A (Natalie G) h (3) 7 Hawley
—Elzear F (Eugenie M) h 310 Union
—George L (Marie I) color weigher MCCo h 58 Pasco rd 10
—Henry (Clara) printer Chicopee h 38 W Alvord
—Homer R (Dolorosa E) painter emp 5 Market h 104 Phoenix ter
—Jeanne T nurse Boston 82 Kenyon
—Jennie housekpr r 2030 Main
—Leo r 2912 Main
—Louis C (Janet S) painter emp 5 Market h 133 Pasco rd 10
—Louis N (Eva M) toolmkr USRCo h 54 Los Angeles
—Mathias R (Hattie B) painter emp 5 Market h 73 Lois
—Paul A (Anita L) railway mail clk h 82 Kenyon
—Rosa E Mrs clk ASCo r (15) 24 Winthrop
—Rita E mach opr USEnvCo r 12 Ashmun
—Robert H printer Spfd Union r 104 Phoenix ter
—Robert H (Barbara J) adv clk 32 Cypress h 1779 Carew
—Walter E (Muriel A) elec CVMfgCo h 21 Daniel 10

JACQUES
—Wilfrid H (Florence L) pres H L Ross Co Inc 5 Beneclau
—Wilfred H Jr (Catherine C) estimator 5 Market h at Longmeadow
—Wilfred L (Ida R) gun assembler Smith & Wesson Inc h 12 Ashmun
—William H (Yvonne M) fireman SFD h 60 Lamont
—William J (Rhea E) foreman 1694 Main h (15) 24 Winthrop
—William L (Anna M) mach opr LM&SCo h 57 Huntington
Jacquinet Frank in USNavy r 171 College
—John E filter opr MCCo r 171 College
—Violet L wid John F cafeteriawkr MMLInsCo h 171 College
Jaede Elsa M tchr 53 Elliot h 161 High
Jaeger Emil E (Pauline M) mach opr 34 Front 10 h 122 King

Jaeger Leon W
(Helen M) pres-treas Jaeger Welding Supply Inc 2040 Columbus av h at Longmeadow—See p 279

JAEGER WELDING SUPPLY INC
Leon W Jaeger pres-treas welding equipment and supplies oxygen acetylene and other gases delivery service 2040 Columbus av tel 2-3652—See p 279

Jaffas James L restwkr r 48 Hubbard av
—Louis C died Jan 10 1950 age 68
Jager Albertine M Mrs chef 80 Taylor h (8) 52 Pearl
—Ethel H wid Frank B h 110 Florence
—Max B musician r 110 Florence
Jagger Blossom F waitress r (8) 52 Pearl
—Mary A P Mrs furrier Holyoke and (Priscilla Jagger) 2d fl 276 Worthington h 21 Newland
—Priscilla (Mrs Mary A P Jagger) furrier 2d fl 276 Worthington
Jagnic Nellie M wid Philip h 119 Franklin
Jahn Arthur mech Chicopee r 860 Boston rd
—Arthur E draftsman Boston h 89 Maynard
—Charles emp 844 Boston rd r do
—Charles K carp r 30 Davenport

Jahn Earl W
(Virginia C) pres Production Pattern & Foundry Co McKinstry av Willimansett h at E Longmeadow —See p 1978

—Florence M married Irwin Collins rem to W Springfield
—Harry G (Winifred H) millwright Westinghouse h 30 Davenport
—Harry N (Highland Garden) 844 Boston rd r 30 Davenport
—Martha M wid Max F h 844 Boston rd
—Paul H r 844 Boston rd
—Robert D (Elizabeth E) grinder USA h 72 Middlesex
—Viney D Mrs waitress 70 Chestnut r 93 Middlesex
—Walter F (Cora E) contr 36 Gresham av h do
—William M (Lillian K) purchasing agt Chicopee h 860 Boston rd
Jahrling Robert G (May A) sec-treas Springfield Hotel Association Inc 134 Chestnut and pres-treas The Highland Hotel Hillman c Barnes r do
Jaillet Eva D wid Richard housekpr 84 Maple h (11) 105 Magazine
—Raymond F (Elaine M) shipping clk 33 Plainfield h (16) 105 Magazine
Jais Alexander (Dorothy) solicitor 28 Columbia ter h 99 Eddy
—Victoria wid Alphonse r 99 Eddy
Jajuga Stanley J (Anna A) grocer 318 King h at Bondsville
Jakimko Josephine J rem to Greenfield
Jakonchyk Ignace r (1) 159 Sharon
Jakubaszek John in USNavy r 28 Rapalus 10
—Jozef W (Rose K) mixer MCCo h 28 Rapalus 10
—Theodore J mach W Springfield r 28 Rapalus 10
Jakubczyk Thaddeus J (Mary J) emp CVMfgCo h 31 Wing 10
Jakubiec Joseph (Vera) mail porter B&A h 678 Dwight
Jakuboski John C (Evelyn A) printer emp Spfd Union h 512 Plainfield
—Michael (Teodora) h 39 Seventh
—Teodora Mrs emp 1976 Main and furn rms 39 Seventh r do
Jakubowski Peter B (Anne N) ins agt (209) 83 State h at Chicopee
Jakus Edwin S (Helen F) rem to Chicopee Falls
—Szczepan (Apolonia) h 23 Primrose 10
Jalbert A Norman (Jeannette M) stock clk E Longmeadow h 38 Thomas
—Bernard W r 8 Washington
—Concetta M Mrs clk TelCo r 36 Harriet
—Helen E wid William E h 8 Washington
—Priscilla L r 56 High
—Richard A dental technician 337 Worthington r 8 Washington

JALBERT
—Roland R (Ruth M) asst foreman MDFCo h 54 Allendale
—Sarah wid Joseph r 43 Gilman
—Wallace E (Concetta M) agt USA h 36 Harriet

Jambazian Jack
(Barbara F) (City Stamp Works) 317 Dwight h 77 Wood av E Longmeadow—See p 258

Jambora Walter P (Isabelle) (Jamson Store) 17 Main 10 h at Ludlow
James Alfred G (Rebecca S) shipping clk Smith & Wesson Inc h 106 Ardmore
—Alice M wid Charles W Jr h 30 Myrtle ter
—Arthur E (Lillian A) sls mgr 47 Colton h at Thompsonville Conn
—Burton L (Mary A) fireman NYNH&H h 91 Oklahoma
—Clayton C in USArmy r 934 Carew
—Clayton W (Bessie K) (R S Redfield & Co) (812) 95 State h at Longmeadow
—Ella C Mrs clk Union Trust Co r 29 Carlton
—Elliot G (Gladys A) brakeman B&A h 103 Phillips av
—Elliott R in USNavy r 103 Phillips av
—Ernestine L Mrs payroll clk MDFCo r 111 Narragansett
—Frank L (Elizabeth J) brakeman B&A h 56 Melrose
—Franklin E r 103 Phillips av
—Grace F h (3) 17 High
—Harold E (Ida M) dairywkr 120 Oakland h 7 Nelson av
—John A (Alga B) h 75 Charles
—John J (Merideth A) serviceman 95 Taylor h 487 Allen
—Katherine E wid William N h 97 Beaumont
—Leonard G (Gladys P) insp VNCo h 36 Taber
—Lillian J wid Leslie L h 237 Walnut
—Linwood E (Alice T) mach opr USEnvCo h 38 Douglas
—Lloyd B mason tender r 20 Prince
—Lucy M wid Augustus J h 934 Carew
—Maybelle C tchr 479 Chestnut h (4C) 304 Union
—Norman E binderywkr PPubCo r 75 Charles
—Percy H (Anna E) chauf W Springfield h 89 Midway 10
—Ralph H (Lillian E) serviceman Smith & Wesson Inc h 62 Homestead av 10
—Raymond W (Ella C) foreman DMCo h 29 Carlton
—Walter L (Gwendolyn) in USArmy r 47 Seventh
—Wilfred H (Hazel M) splicer Chicopee Falls h 221 Pendleton av
—William A clk Union Trust Co r 934 Carew
—William B (Alice E) h 20 Prince
—William L (Elizabeth L) cost acct 1 Mill h at Feeding Hills
—William N Jr (Ruth M) emp Westinghouse h 41 Chapel
James' Upholstering Shop (Carl J Buendo) 218 Dickinson
Jameson Coral E Mrs h (5) 440 Union
—Harold C (Virginia) schedules mgr 38 Walter h at W Springfield
—James L slsman NY r 104 Spring
—Lillian M wid Fred h 187 Westminster
—Samuel E (Irene D) tool designer USA h (7) 2718 Main
—Sarah wid Samuel winder Westinghouse r 76 Wait
—Thomas A chauf 177 Page blvd r 76 Wait
Jamgochian Perlundy wid Kavork h 52 Mazarin 10
—Virginia A Mrs tel opr TelCo r 52 Mazarin 10
—Yeghshe (Virginia A) emp state r 52 Mazarin 10
Jamieson Alvah S (Ethel E) h 57 Monroe
—Bertha A wid Andrew W mach opr 319 Dwight h (3) 4 Massasoit
—Douglas W r 57 Monroe
—Helen P Mrs office clk 93 Orleans h at Chicopee Falls
—Sylvester G (Esther E) welder Westinghouse h 109 Colton
Jamison Erleen F field asst dir (612) 145 State h at W Springfield
—Lloyd D (Roberta) slsman h 19 Ashbrook
—Samuel J (May C) researchman Chicopee Falls h 15 Judson
Jamisson Geneva Mrs emp 21 Clinton r 1871 Main
Jamro Bronislawa T wid Joseph K h 18 Frontenac 10
—Helen A packer 93 Orleans r 18 Frontenac 10
—Peter (Antonina) h (5) 136 Congress
—William L (Vera H) assembler PM&GCo h 18 Frontenac 10
Jamrog Stanley mach opr Westinghouse r 11 Mattoon
Jamroz Alexander J (Genevieve A) mech 3664 Main h at Chicopee
—Edward S (Rena H) rem to Chicopee
—Genevieve T Mrs steno 210 Albany h at Chicopee
—J Stanley (Stella) stockkpr 3664 Main h at Chicopee

● AMERICAN ORIENTAL
● WILTONS
● AXMINSTERS
● BROADLOOM, Wall to Wall
WHITE RUG CO.
1123 State St. - Springfield, Mass.
TELEPHONE 2-8058
● EXPERT REPAIRING
● MACHINE BINDING
● OVERCASTING
● FRINGING

SALES
RENTALS
MORTGAGE LOANS
EDW. J. MURPHY CO., INC. - REALTORS
1537 MAIN STREET - - Telephones 3-3147, 3-3148
MANAGEMENT
APPRAISALS
INSURANCE

JAMROZ
—Walter W (Beatrice) gasoline 347 Orange h at E Longmeadow
Jamson Store (Walter P Jambora) elec equipment 176 Main IO
Jandreau Arlene S Mrs slswoman 31 Hillman r 102 Dartmouth
—Ralph C (Arlene S) lwyr (816) 1200 Main h 102 Dartmouth
Jandro Dora C wid Frederick A r 82 Alderman
Jandron Catherine M steno 47 Federal r 660 Carew
—John L student r 660 Carew
—Louis E (Malvina J) insp USA h 660 Carew
Jane's Beauty Salon (Jane B Borgatti) (403) 1653 Main
Janeczek Edward J student r 16 Banner IO
—Genevieve T r 41 Devens IO
—Jan J h 16 Banner IO
—Joseph J (Viola R) policeman h 10 Richelieu ct
—Peter (Victoria) pickler H L Handy Co h 41 Devens IO
—Stanislawa M r 16 Banner IO
—Stephen P (Frances) clk IMCo r 41 Devens IO

Janeczek Stephen S
(Rose A) pres-treas Pine Point Motor Sales Inc 1566 State h 885 S Branch pky—See side lines and p 378

Janeczek Walter S
(Esther M) v pres Pine Point Motor Sales Inc 1566 State h 45 Dunbray rd—See side lines and p 378

Janek Steven J (Rose) slsman 302 Locust h at Turners Falls
Janelle Nestor L (Yvonne) foundryman G&BMfgCo h 35 Donald
—Oscar A barber 614 Carew h at Chicopee
—Sylvere R student r 35 Donald
Janes Arthur L h 165 St James av
—James R (Elizabeth R) elec emp 673 White h 37 Warriner av
—John (Edna C) student h (B) 62 Lionel Benoit rd
—John W (Ruby L) finisher 37 Howard h 61 Chester
—Nicholas (Anna V) auto repr 1777 Boston rd h 1771 do
—Wallace H teller Spfd Institution for Savings r 61 Chester
Janick Chester T emp MDFCo r 103 Clayton
—Tadues (Julia M) foreman MDFCo h 93 Clayton
—Walter L (Eva) emp B&A h 103 Clayton
Janicka Zofia wid Zygmund mach opr 33 Morris h (7) 16 Bayonne
Janigian Lillian clk MMLInsCo r 22 Mazarin IO
—Mugurdick (Agliarni) coil cleaner CVMfgCo h 22 Mazarin IO
Janik B Peter (Marie J) interior decorator 124 Putnam cir h 892 Worthington
—Casimer A (Bertha K) mach Westinghouse h 84 Jenness
—Frances bkkpr 16 Bliss h at Chicopee
—Franciszek K (Bronislawa J) h 23 Haller IO
—George J press opr 3664 Main h at Chicopee
—Helen V steno 33 Dwight h at W Springfield
—John F (Katherine H) slsman Chicopee h 26 Vinton
—Joseph J (Mary J) gridley automatic opr 3664 Main h at Chicopee
—Josephine S bkkpr 19 Elm h at Chicopee
—Olive P bkkpr 112 Broadway r 29 Ionia
—Salomea A cellophanewkr USEnvCo r 23 Haller IO
Janis Anna wid George r 51 Vail
—Charles (Barbara) emp AmBCorp r 57 Thompson
—Filomena office sec USA r 181 Hampshire IO
—Philip J (Jean E) rem to NY
Janisieski Irene nurse Mercy Hospital r do
—Stanley A (Mary) mech 1186 State h 211 Edendale
Janiszewski Anna wid Frank h 181 Hampshire IO
—John (Janet A) (J & J Atlantic Service) 1592 State h 181 Hampshire IO
—Mary wid Stanley h 170 Centre IO
Jank Gloria L rem to Kansas
—Orgene H rem to Kansas
Jankes Joseph in USArmy r 18 Denton cir
—Joseph P (Anna C) plasterer MCCo h 18 Denton cir
Jankiewicz Annie wid John h 15 Calais pl
—Edward D (Anne M) molder Spfd Bronze & Aluminum Co h 58 10th
—Rachel E Mrs h 2572 Main
Jankowski John emp CVMfgCo r 75 Congress
Jannakas Andrew J (Jennings) 1658 Main h 19 Bradford
—Charles A (Jennings) 1658 Main r 19 Bradford
Jannelle Tousaint emp RyEx r 254 Pearl
Jannis William E (Elizabeth L) coremkr CVMfgCo h 36 Oswego
Janollari Hope P cashier Chicopee r 46 Breckwood blvd
—Nicholas P (Sotiro) rest Chicopee h 46 Breckwood blvd

Janosz Alice A Mrs cost acct USEnvCo r 59 Bond
—Sophie E typist 282 Dwight h at Thorndike
—Stanley (Alice A) emp BMTCo r 59 Bond
Janowiec Agnieszka wid Josef r 191 Laconia
—Victor J (Georgianna J) chauf 138 Liberty h 191 Laconia
Janser Bessie L wid Arnold R h 59 Avon pl
Jansinski Walter restwkr 1600 Main r 52 Seventh
Jansizian Dorothy clk MMLInsCo r 45 Milton IO
—John G (Lucy) shoe repr 36½ Oak IO h 45 Milton IO
—Pearl M clk 36½ Oak IO r 45 Milton IO
—Viola dresser 34½ Oak IO r 45 Milton IO
Janukowicz Edmund rem to E Hartford Conn
—Lillian N Mrs clk 55 Elm r (7) 220 Pearl
—Wallace A (Lillian M) clk 1070 Main h (7) 220 Pearl
Janulevicz A Lillian night supr Wesson Memorial Hospital r 120 White
Januska Stanley J (Anne F) chauf helper 207 Liberty h 45 Linden
Janusz John shoe repr Chicopee r 14 Farnsworth
—Thomas (Anna) carp h 14 Farnsworth
Jardine David T (Gertrude E) foreman SDFCo h 191 Edendale
—Elizabeth E clk MCCo r 49 Pasco rd IO
—Eva M wid John D h 54 Hall
—Joseph (Jessie P) foreman Chicopee Falls h 121 Osborne ter
—Margaret L Mrs h 2681 Columbus av
—Norman J sls eng G&BMfgCo r 121 Osborne ter
—Russell D filer Chicopee Falls r 191 Edendale
—Sarah M wid Andrew O h 49 Pasco rd IO
Jardolino Sabato J cook 3333 Main r 532 Plainfield
Jarecki Leon J (C Helen) mach BMTCo h 967 Dwight
—Stanley J (Stella C) mach emp 3664 Main h at Chicopee
—Virginia H student 967 Dwight
Jaremko Anne priv sec (707) 145 State h at Ludlow
Jarisch Alfred rem to N Adams
—Jennie clk 101 Taylor h at Southwick
Jaroez Frederick J (Mildred M) in USArmy r 28 Moore
Jaroslow Lawrence pres-treas Bay State Dental Laboratories Inc (602) 1570 Main r 301 Chapin ter
Jaross Stephen J (Emily S) group leader AmBCorp h 25 Acme pl
Jarosz Alice M married Joseph Parrier rem to Brimfield
—Frank A (Jessie) shipper 385 Liberty h 71 Cass
—John J prod clk Westinghouse h 487 Bay
—Joseph r 53 Grosvenor
—Phyllis B clk 55 Emery r 16 Quebec IO
—Stephanie B married Stanley Skarbels rem to Canada
—Tekla wid Michael S died Dec 7 1949 age 55
—Victoria wid Albert h 16 Quebec IO
—Walter H emp Westinghouse r 16 Quebec IO
—Wincenty junkwkr h 698 Dwight
Jarrett Cecelia S Mrs (New England Church Supply Co) 40 Vernon r 99 Randolph
—Cora M wid George F r 471 Chestnut
—LeRoy F (Cecelia S) (New England Church Supply Co) 40 Vernon h 99 Randolph
—Roy S r 99 Randolph
—Vina E typist USA h at Chicopee
—Willie E emp MCCo r 10 Auburn
Jarry Albert J (Mary E) chauf city and janitor 306 Belmont av h do
—Albert J Jr binderywkr PPubCo r 306 Belmont av
—Honorino A (Maria V) chauf 60 Island Pond rd h at E Longmeadow
Jarrais George L carp r 20 Pequot IO
—Helder J (Marie R) carp h 20 Pequot IO
—Mary L wid Joseph h 162½ Main IO
Jarvie James (Rose M) mach CVMfgCo h 106 Middlesex
Jarvis Alda wid Clarence seamstress 1365 Main r 88 Albemarle
—Anna wid Robert W clk 296 Main h 355 Belmont av
—Armand E lockmkr B&CCo r 164 Belmont av
—Arthur H (Ethel D) toolmkr 44 Taylor r 26 Summit
—Beatrice L died August 3 1949 age 49
—Bertha S mach opr 3664 Main h at Chicopee
—Claire A Mrs winder Westinghouse h 205 Hancock
—Ernest J (Stella J) press opr 3664 Main h at Chicopee
—George r 264 Shawmut
—George C (Ida S) carp h 52 Fort Pleasant av
—Gloria R (Louis P) clk 1295 State h at Ludlow
—Harold R (Mary R) h 14 Butler
—Leo N (Josephine M) eng SKTCo h 264 Shawmut
—Leo N Jr (Marilyn J) draftsman SKTCo h 258 Shawmut
—Louis C (Leola M) sander Willimansett h 56 Allendale
—Mary wid Edward E slswoman 1592 Main h 26 Summit
—Mary C wid Alfred r 53 Fullerton IO
—Mary E married Robert Lang rem to Columbus Ohio
—Percelia wid Harry J h 161 Belmont av

JARVIS
—Raymond J (Elizabeth P) chauf 1414 Main h 15 William
—Raymond V (Florence R) clk 254 Bridge h 69 Oswego
—Richard J (Mary Ann) boxmkr W Springfield h 23 Newman
—Theodore (Malvina) h 72 Essex
—Walter X (Mildred C) molder 262 Liberty h 26 Acme pl
—William H r 37 Eagle
Jasiak Karol cook 1553 Main r 27 Bliss
Jasienowski Felix (Stephania T) 311 Worcester IO h do
Jasiewicz John (Margaret) constrwkr r 26 Bradford
—Walter P (Josephine) painter emp 3664 Main h at Chicopee
Jasinski Frances slswoman 1814 Main h at Chicopee
—Josephine M teller TelCo r 26 Howard
—Stella H Mrs service rep TelCo r 39 Oswego
—Walter M (Stella H) spot welder Westinghouse h 39 Oswego
Jaskolka Angela E Mrs clk 93 Orleans r 22 Elmore av
—Edward J (Angela E) policeman h 22 Elmore av
Jasmin Charles E emp USA r 174 Hancock
—Charles P (Barbara D) grocer Agawam r 65 High
—Clarence slsman 1496 Main r 41 Spring
—Francis A (Irma R) grinder h 18 Milton IO
—Frank A (Yvonne) barber emp 94 Wilbraham rd h at Chicopee
—George H (Martha E) janitor 304 Union h 306 do
—Henry J (Martha D) carp H L Handy Co h 73 Waldorf
—Julia C tabulating opr USA h at Northampton
—Lillian A Mrs h (90) 786 State
—Lorin F (Edith M) mach Spfd Union h 148 Eastern av
—Mary C pocketmkr USRCo r 5 Douglas
—Napoleon P (Clara) janitor 328 Union h (23) do
—Philip J (Julia) ovenman 152 Fisk av h (21) 3249 Main
—Raymond W (Irene M) chauf 16 Fort h 148 Eastern av
—William J (Irene G) chauf W Springfield h 193 Tyler
Jason Joan M Mrs rem to Willimansett
Jasper George M (Zilphia S) v pres Barrett Herrick & Co (408) 1387 Main h 1217 Bradley rd
—Lisetta wid William G died Mar 15 1950 age 82
—Robert S clk MMLInsCo r 1217 Bradley rd
—Ruth N clk MMLInsCo h (5) 118 Byers
Jaszek Evelyn G billing clk 38 Walter h at Chicopee
—Marie R (Tadeus J) solderer 3664 Main h at Aldenville
Jaszewski Walter M (Nellie F) tailor 97 Essex h do
Jauch Laura M Mrs r 56 Mandalay rd
Jautsch Alfred (Helena A) mason h 25 Noble
Javanacker Julie r 69 Pearl
Jaworski John T (Jane N) slsman 355 Chestnut h (4) 69 Alexander
—Stanley (Sophie) h 15 Grosvenor
—Stanley J (Florence) tester CVMfgCo h 59 Central
Jay Gertrude H Mrs office sec (719) 1387 Main r 111 Maynard
—Harriet wid Nathan P died Feb 27 1950 age 74
—Lyman K (Gertrude H) govt insp r 111 Maynard
—Ralph eng 63 Chestnut h at W Springfield
Jay's Confectionery (Joseph E Jacobson) 686 Belmont av
—5c to $1.00 Store (Joseph Ehrenberg) 1019 Main
Jay-Cee Gift & Novelty Shop (Rose E Cortelli and Catherine E Johnson) 613 Carew
Jaycox Allen J (Adele S) (The X Restaurant & Cocktail Lounge) 505-509 Sumner av h at Agawam
—Aurore L wid William J h 208 Davis
—Donald T (Ethel M) chauf h 35 Roseland
—Earl E (Catherine R) emp TelCo r 208 Davis
—Margaret A Mrs died June 16 1949 age 50
—Willard R (Grace R) tool and diemkr Westinghouse h 41 Davis
Jayko Stanley (Emily) painter IMCo r 48 Edgewood
Jaykowska Adella M emp 149 Mill r do
Jaynes Emma C Mrs h (2) 20 Hubbard av
—Harold Jr emp MCCo r (2) 20 Hubbard av
—Lillian E winder Westinghouse r (2) 20 Hubbard av
—Lloyd r (2) 20 Hubbard av
—Lloyd N r 145 Quincy
—Ralph R janitor 20 Hubbard av h (8) do
—Robert W (Julia M) barrel straightener USA h 118 Cedar
Jay-Sons Restaurant & Bar Supplies (Mrs Rae F Jacobson) 330 Dwight
Jeal Erving A rem to W Springfield
Jean and Frances Beauty Salon (Jennie Wasielewski and Frances B Josefiak) (507) 1537 Main
—& George (Mrs Jean Clark) conf 175 Hancock

FRIGIDAIRE Household Appliances
New England Jobbers for Washing Machine Parts
Service Dept. and Show Room: 48 DWIGHT ST.
TELEPHONE 7-4741
C. J. Roberts Engineering Company

PARK CLEANERS and DYERS, Inc.
"Dry Cleaning As It Should Be Done"
Office and Works: 106 Kensington Ave.
Springfield, Mass. PHONE 6-5476

MACMILLAN & SON - REALTORS 154 Broadway Tel. 6-8338

REAL ESTATE SERVICE
WHITE SERVICE CORPORATION
TELEPHONE 2-5109 496 BRIDGE STREET, SPRINGFIELD
PROPERTY MANAGEMENT

Jean's Beauty Salon (Beatrice R Sargent) (339) 196 Worthington
—Famise Corset Shop (Jeanette B Silber) (505) 1537 Main
—Restaurant (Mrs Katherine B Meyrick) 107 Chestnut
Jeanette's Variety (Mrs Jeanette J Lombardi) 191 Berkshire av
Jeannette's Pastry Shop (Warren W Wiley) 618 Belmont av
Jeannotte Harold J (Jeannette M) clk 134 Cass h 179 Bloomfield
—Jeannette M Mrs clk 327 Belmont av r 179 Bloomfield
Jeanson Bernard T (Beatrice T) drop forger MDFCo h 3354 Main
Jedziniak Frank S (Jane V) mach Hartford Conn h 26½ Parker IO
—Genevieve C r 26 Rapalus IO
—Henry J (Agnes C) chief despatcher W Springfield h 33 Kenyon
—Karol (Jozefa M) watchman LM&SCo h 26 Rapalus IO
—Mildred M assembler Westinghouse r 26 Rapalus IO
Jeff's Auto Metal (Angelo J Budri) auto body reprs 712 Worthington
Jefferies Lyle R (Ruth A) rem to Arizona
Jeffers Winona asst librarian 220 State h at W Springfield
Jefferson Albert J (Olga D) weaver CBWWks h 152 Belvidere
—Albina wid George r 963 Sumner av
—Archie G (Rhodie H) investigator (15) 36 Court h 963 Sumner av
—Arthur W r 213 St James blvd
—Auto Specialties Inc Julius Kletsky pres-treas Mrs Lillian D Kletsky clk 104 Carew
—Charles J (Mary A) mech eng Chicopee Falls h 47 Virginia
—Clarence E chauf 487 Taylor r 110 Bond
—Dorothy R tel opr TelCo r 87 Labanon
—Garage (John H Rustin) 11 Sheldon
—House The (Evelyn J Bonneville) hotel 2882-2896 Main
—Kathleen H Mrs Christian Science practitioner (611) 44 Vernon h at Longmeadow
—Louise C wid Amos J h 110 Bond
—Muriel F tchr Boston r 152 Belvidere
—Restaurant (Theodore Boyce) 2652 Main
—Ruby B h 25 Meredith
—The apts 260 Franklin 54 Patton and 47 White
—Theatre (Liberty Theatre Corp) Ernest A Allree mgr 2645 Main
—William F r 25 Meredith
Jeffersonian The apts 405½ Chestnut
Jeffery Anna G icer 355 Chestnut r 157 Franklin
—Bradford E (Lillian E) foreman Chicopee h 42 Corona
—Bradford W (Anna R) lieut SFD h 157 Franklin
—Russell H (Dorothy L) supv WMassElecCo r 187 Westminster
Jefferys Helen rem to Boston
Jeffes Christopher (Jane C) aircraft elec Westover Field h 182 Northampton av
Jeffrey Barbara S Mrs slswoman 1414 Main h (4) 88 Byers
—Harry R tchr 235 State h at Wilbraham
—Myrtle M r 15 Temple
—Will H (Georgia) tirewkr USRCo h 50 Congress
Jeffreys James Z h 60 Hancock
Jeffries Annie M wid Jacob J h 745 Main
—Lena Mae asst bkkpr (317) 33 Lyman r 33 Montgomery IO
—Paul T (Margaret W) v pres-treas Phillips Jeffries Co Inc 507 Belmont av r inq do
Jeffway Alfred L (Marie I) pres Downing Taylor Co 385A Liberty h 27 Horace
—Ernestine I r 27 Horace
—Grace E libraray asst Forest Park Branch Library r 27 Horace
Jegelewicz Helen nurse Mercy Hospital do
—John A (Marion L) h 36 Martel rd
—Marion L tel opr TelCo r 36 Martel rd
Jehovah's Witnesses 243-245 Bay
Jekot Albert W (Sophie J) grinder Westinghouse h 153 Laconia
—Stanley J r 153 Laconia
—Thomas W in USNavy r 153 Laconia
Jelley Harold (Barbara L) mach opr AmBCorp h 55 Harvard
Jenard Leon J (Beatrice M) carp Chicopee Falls h 1058 Berkshire av IO
Jenkins Albert J (May R) sprayer 289 Mill h (600) 2142 Main
—Bertha P wid Clayton seamstress 1365 Main r 19 Wigwam pl
—Charles chauf SGLCo r 1036 Main
—Clara R wid Eldridge h 114 Ferry

—Dorothy E clk 1295 State h at Feeding Hills
—Douglas B (Lillian E) sand mixer CVMfgCo h 42 Chapel
—Douglas B Jr student r 42 Chapel
—Douglas R asst veterinarian 57 Bliss 14 Dresden
—Edward student r 114 Ferry
—Fanny Z hairdresser 22 Ferry r 68 Morgan
—Gussie D Mrs (Gussie's Beauty Shoppe) 22 Ferry r 428 Eastern av
—Harry D (Lydia) rem to Bermuda
—Howard emp USRCo r 68 Morgan
—Ida M wid Herbert A died Jan 9 1950 age 88
—Janice R wid Maynard laundrywkr 870 State h 68 Morgan
—Jennie rem to Palmer
—John B (Barbara C) special agt Providence RI h 120 Fountain
—Laurence R assembler Westinghouse h 136 Albemarle
—Lemuel P (Estelle D) h rear 51 Essex
—Lillian E r 136 Albemarle
—Malcolm J (Ellamae) emp USRCo h 14 Hawley
—Marshall M policeman 80 Court r inq do
—Mary r 246 Middlesex
—Mary A wid Edward h 231 Walnut
—Maynard C (Gussie D) kettle opr MCCo h 428 Eastern av
—Oswald W (Gladys M) buyer 153 Plainfield h 172 Marsden
—Richard E (Betty B) chemical eng MCCo h 293 Dwight st ext
—Selina I r 246 Middlesex
—Teresa H steno 33 Plainfield h 119 Armory
—Wilbur J (Elva B) rem to Wilbraham
—William C radiowkr Chicopee r 130 Albemarle
—William R (Rejeanne M) coach Ludlow h 1683 Wilbraham rd
—William R (Stella D) h 270 Liberty
Jenkot Anne F clk 144 Chestnut r 12 Demond av
—Catherine Mrs spinner Holyoke h 344 Chestnut
—Frank (Mary) stemmer USRCo h 12 Demond av
—Jane M emp MBCo r 12 Demond av
Jenkowski Celia office sec 46 Hampden r 36 Bonnyview av
—Helen wid Anthony J h 36 Bonnyview av
Jenks Frank T (Nellie M) h 160 Cedar
—Kenneth B (Lillian V) auditor Hato Rey Puerto Rico r 26 Amaron
—Marshall H rem to Greenfield
—Mildred B tchr 415 State h (3) 320 Union
—Minnie E Mrs h 721 Dwight
—Norman rep Do-More Chair Co 344 Worthington h at Hartford Conn
—Ralph T (Maude E) h 80 Thompson
—Raymond M (Gladys H) insp Westinghouse h 26 Amaron
Jenne Kathrine wid Frank B r 213 Fountain
Jenner L Russell (Priscilla R) foreman E Hartford Conn r 33 Highland
—Mary F wid John H r 51 Trafton rd
—Sophie M wid Louis J h 33 Highland
Jenness Eugene F (Doris V) personnel supv TelCo h 1103 Sumner av
—Florence M clk ASCo r 1105 Sumner av
—Francis B (Patricia M) in USMarines h 149 Bowles
—Fred E (Lena M) construction eng WMassElecCo h 1105 Sumner av
Jenney Emil R r 29 Avon pl
—Mfg Co Theodore P Arabik mgr gasoline 138 Boston rd
—Paul F (Myrtle) slsman (513) 1421 Main h 81 Dorset

JENNEY R P CO REALTORS
(Ralph P Jenney) realtors homes and investment properties (513) 1421 Main—See p 239
—Ralph P (Anna V) (R P Jenney Co Realtors) (513) 1421 Main h at Feeding Hills
—Service Center (Alvin Kwist) gasoline 875 Columbus av
Jennie's Beauty Salon (Mrs Jennie T Iuliano) 844 Liberty
Jenning's (Charles A and Andrew J Jannakas) rest 1658 Main
Jennings Anna F Mrs sub tchr 740 Chestnut 186 Belmont av
—Charles E toolmkr r 18 Donbray rd
—Clara Mrs h 72 Congress
—Edward chauf Westfield r 80 10th
—Elizabeth F priv sec MBCo r 127 School
—Everett W nightman 45 Pomona h at Thompsonville Conn
—Georgia A wid John J h 116 10th
—Harry clk PO r 52 Loring
—John W (Anna F) dist sls mgr Barre Vt h 186 Belmont av
—Joseph student r 251 Eastern av

—Joseph B (Anna E) h 85 Grand
—Joseph R (Catherine C) lwyr (610) 31 Elm and 497 Sumner av h 81 Rockland
—Marietta r 76 10th
—Martha L bkkpr Union Trust Co h (5) 45 School
—Olin H (Carmen C) in USAirForce h 1420 Roosevelt av
—Richard E (Ruth I) fireman SFD h 58 King
—Robert E slsman 100 Elm r 101 Oak
—Robert G (Rita M) toolmkr Westinghouse h 1710 Wilbraham rd
—Robert S (Ruth T) capt SFD h 22 Noel
—Thomas W (Mary J) h 76 10th
—Zelma Mrs mach opr 33 Morris r 68 Biltmore
Jennison Eldred G assembler 125 Main r 28 Martin
—Elmer L (Katherine L) ins agt PruInsCo h 99 Davis
—Mary G tchr School St School r 26 Howard
—Ralph L (Gladys M) carp h 28 Martin
—Walter E (Gladys M) mach opr W Springfield h 22 Clantoy
Jensen Barbara A nurse The Visiting Nurse Assn (612) 145 State h at Longmeadow
—Christian (Signe) elec TelCo h 24 Schuyler
—Christian E (Edith F) tchr 235 State h 98 Wellington
—Dorothy Jones Mrs r 126 MassAv
—Eldred G (Louise M) (The Candy Shop) 233 Orange h 95 Revere
—Evelyn G supr Northampton r 95 Revere

JENSEN F G & SONS INC
Harold H Jensen pres-treas Franz G Jensen Jr v pres-asst treas Ollie A Jensen sec luncheons confectioners and bakers 266 Bridge and factory 75 Temple—See Front Cover
—Frank B chauf New London Conn r 122 Chestnut
—Franz G Jr (Kathryn R) v pres-asst treas F G Jensen & Sons Inc 266 Bridge h at Longmeadow
—Franz G Jr (Kathryn R) mgr 75 Temple h at Longmeadow
—Harold H (Agnes M) pres-treas F G Jensen & Sons Inc 266 Bridge h at Longmeadow
—Harold H Jr (Rosamond T) mgr F G Jensen & Sons Inc 266 Bridge h at Hampden
—Howard T (Verona H) pres Jensen Insurance Agency (Jensen Insurance Service) and (Waldron-Desmond Insurance Agency) (606) 1200 Main h 1259 Plumtree rd

JENSEN INSURANCE AGENCY INC
Howard T Jensen pres Verona H Jensen treas general insurance (606) 1200 Main street tel 6-0265
—Insurance Service (Howard T Jensen) (606) 1200 Main
—Marion A wid Orin A tchr music Spfd College h (1) 63 Federal
—Ollie A sec F G Jensen & Sons Inc 266 Bridge h at Longmeadow
—Orin A died Oct 24 1949 age 75
—Robert D clk A&PCo r 190 Thompson
—Sern C h 18 Acorn
—Signe Mrs seamstress Wesson Memorial Hospital r 24 Schuyler
—Verona H Mrs treas Jensen Insurance Agency (606) 1200 Main r 1259 Plumtree rd

Jensen's Candy Bakery and Restaurant
Harold H Jensen mgr 266 Bridge—See Front Cover
Jenson Carl emp B&A 30 Mattoon
Jerard Thomas F (Alice E) h 17 Howard pl
Jergensen Emmett G (Shirley M) clk MMLInsCo h 152 Rosewell av
Jermakian Armen (Sally) student h 34 Carew ter
—Irene A married Michael Vahredian rem to NY
Jernberg Clayton R sls eng 509 Allen r 42 Kimberly av
—Della A wid Sigfred E slswoman 1404 Main h 42 Kimberly av
—Marvel N office sec (306) 121 Lyman 42 Kimberly av
—Ruth N nurse New London Conn r 42 Kimberly av
Jernigan Dock E (Mary C) h 20 Beacon
Jernquist Anna r (4) 125 Magazine
Jernstrom Harry C student r 1576 Carew
—Karl I (Julia I) painter E Longmeadow h 1576 Carew
Jerome Alice Mrs custodian 64 Myrtle IO r 1269 Boston rd
—Anna R wid Emmet R h 33 Mazarin IO
—Archie (Alice) foundrywkr CVMfgCo h 1269 Boston rd

Hard Chromium Plating
THOMAS J. MURRAY Springfield's Largest Platers
964-966 Main Street - West Springfield DIAL 2-3129
Complete Plating Service

HAMPDEN SAVINGS BANK
Incorporated 1852 19 Harrison Avenue

MORTGAGE LOANS
—FHA and Other Monthly Payment Plans—
See Us First - Savings Bank Mortgages are the Best

JEROME
—Carol Mrs emp 34 Front IO r 15 Wilton
—Clifford E (Beatrice) emp CVMfgCo h 73 Rollins
—Edward D Jr (Edith E) clk 1295 State h at Wilbraham
—Emid in USNavy r 140½ Main IO
—Emmet (Margaret) grocer 15 Healey IO h 47 Beauregard IO
—Gene E Mrs (Farm-to-U Poultry Shop) 1031½ State r 1059 Sumner av
—Harriet M r 171 Pendleton av
—Louis mach opr 34 Front IO r 140½ Main IO
—Myrtle insp AmBCorp r 140½ Main IO
—Robert C (Gene E) (Farm-to-U Poultry Shop) 1031½ State h 1059 Sumner av
—Thelma E rem to W Springfield
—Viola M winder Westinghouse h 140½ Main IO
—Wesley L (Ruth D) rem to W Springfield
Jerr Frank A (Celestine L) plumber emp 17 Long Hill h 20 Elsie
Jerreld Kenneth C (Viola A) auto mech W Springfield h 271 Oak Grove av
Jertold Dorothy Mrs h 34 Continental
—Edna M Mrs (Colonial Caterer) 1464 State h do
—Marjorie J clk ASCo r 34 Continental
—Richard E (Anne M) shipping clk 111 Chestnut h 310 Belmont av
Jersey Chester D (Florence E) h (C) 164 Maple
—Christina T E wid William M r 110 Quincy
—Ins Co of NY Henry C Buermeyer mgr (603) 95 State
Jerusick Stanley emp USA r 66 Lincoln
Jeselonis William V casewkr (602) 145 State r 122 Chestnut
Jeske William F (Marion L) trainman NYNH&H h 106 Breckwood blvd
Jesse Albert h (13) 529 Main IO
Jesseman Lauretta M J Mrs r 29 Marlborough
Jessup I Kelley tiremkr USRCo 42 Richelieu
—Walter T (Ruth L) chauf 23 Clinton h 18 Vine
Jester Marie rem to Hartford Conn
Jesuit Anthony T (Genevieve C) welder Holyoke r 11 Devens IO
Jette Albert J slsman 1477 Main h at Chicopee Falls
—Alfred (Florence M) h 1721 Carew
—Charles H toolmkr AmBCorp r 1721 Carew
—Charles H (Mary) mach AmBCorp h 873 Worthington
—Clara E wid Albert J h (3) 32A Bradford
—Eva sorter 3664 Main h at Chicopee
—Gerard benchwkr 3664 Main h at Chicopee Falls
—Henry A (Mary K) elec USA h (1) 59 High
—Iris rem to Alaska
—Joseph F (Zephirine) carp Chicopee h 19 Osgood
—Julia P wid Wilfred A h (3) 92 High
—Lucien A (Blanche E) (Acme Job Printing) (204) 121 Lyman h at Willimansett
—Mary T Mrs waitress Chicopee Falls r 12 Cherrelyn
—Robert E atdt 425 St James av r 1721 Carew
—Theodore O (Helen M) constrwkr h 57 Central
—Wilfred D h 322 Pasco rd IO
Jeub Mildred L wid Arthur H h (7) 919 Worthington
Jevons Alfred F (Lorraine T) furn rms 515 State h 166 Waldorf
Jewell A Evelyn h (12) 659 State
—Archie E carp 36 Laurel h at W Springfield
—Clinton B (Beryl S) (The Snack Bar) 8 New Dwight h 62 Balfour dr
—Patricia student r 62 Balfour dr
Jewelry Repair Shop The (Adolphe DesRosiers) (301) 1597 Main
Jewett Alicia A office sec (518) 146 Chestnut r 62 Irvington
—Elizabeth N wid George S h 62 Irvington
—Linwood C Jr (Marguerite E) meat cutter A&PCo h 58 Fort Pleasant av
—Marcia K wid Frank C r 86 Rochelle
—Mary A wid Harry h (11) 2702 Main
—Raymond D (Margaret T) h 52 MassAv
—Warren E (Lucy T) dept mgr 1295 State h at Agawam
Jewish Community Center Maxwell H Tasgal executive dir 130 Maple
—Community Council Benjamin Wolf executive dir 130 Maple
—Credit Union Nathaniel M Harvey pres Abraham E Penn sec-treas loans 703 Dwight
—Social Service Bureau Jessie Josolowitz executive sec (608) 145 State
—War Veterans 221 Dwight
—Weekly News The Bennett J Kahn pres-treas 38 Hampden
Jez Eulalia steno 1531 Main h at Three Rivers
—Joseph A (Jennie P) emp MCCo h 83 Lucerne rd
Jezek Edward auto repr 48 Willow h at Staffordville Conn
Jezouit Frank (Carol) rem to Chicopee Falls

JEZOUIT
—Helen P asst bkkpr 245 Chestnut h at Chicopee Falls
Jezyk Albert r 19 Underwood
Jianaces Francis J r 44 Melbourne
—Frank (Mary C) maintenanceman Chicopee h 44 Melbourne
Jiles Haskell Jr (Catherine L) emp USRCo h (1) 1121 Main
Jillson Raymond A rem to S Pomfret Vt
Jilson Ralph A (Emma M) optician and pres Ralph Jilson Inc 362 Bridge h 39 Hobson
—Ralph A Jr (Inez) optician and treas Ralph Jilson Inc 362 Bridge h 181 Acorn

JILSON RALPH INC
Ralph A Jilson pres Sears G Wolff v pres-clk Ralph A Jilson Jr treas prescription opticians 362 Bridge tel 3-2074—See Back Cover

Jimmie's Grill (Anthony J Lemonis) rest 1073 Main
Jiroux William J (Eva) barber emp 274 Dwight h 17 Church
Jo-Ann's Beauty Salon (Mrs Josephine Seitzer) (406) 1490 Main
Joan & Mildred Beauty Shop (Josephine J Wrobel and Mildred I Hebert) (221) 196 Worthington
Joan's Variety Shop (Jean M Burns) 340 Walnut
Joanides Catherine wid Charles r 17 Ledyard
—Jordan J (Georgia) filer USA r 17 Ledyard
Joaquin Lionel B (Velia L) trucker Westinghouse h 32 Denton cir
—Manuel B (Mary A) (Joaquin Motor Sales) 486 Main IO r 7 Acton IO
—Motor Sales (Manuel B Joaquin) 486 Main IO
Jobbins Edith R wid Edward W r 40 Beech
—Edward B (Violet G) auto repr 2020 Columbus av h 40 Beech
Jo Belle Mrs Dorothy M Capozza mgr milliners 837 State
Jobes Evelyn K Mrs h 38 Byers
Jocelyn Alexander (Alma) r 17 Rochelle
—Charles H died May 1 1949 age 73
—Douglas W (Elizabeth M) factory rep h 61 Oak Grove av
—Elizabeth M Mrs buyer ASCo r 61 Oak Grove
—Esther K wid Charles H h 59 Oak Grove av
—Evelyn C Mrs cl k93 Orleans r 65 Horace
—Herbert J (Marie F) emp MCCo h 17 Rochelle
—Marie F Mrs chief clk SGLCo r 17 Rochelle
—Ralph W slsman NY r 59 Oak Grove av
—Vida M bkkpr W Springfield r 59 Oak Grove av
—Wayne K (Evelyn C) mgr 438 Chestnut r 65 Horace
Jockey Spa Inc Marcus G Volikos treas rest 78 Broadway
Jodlon Henry A Jr (Julia) mach Smith & Wesson Inc h 303 Worcester IO
Jodlowski Walter A (Helen A) assembler CVMfgCo h 28 Quebec IO
Jodoin Albert J (Rita A) grinder IMCo h 216 Jamaica
—Amedee (Mary) h 214 Worcester IO
—Benoit F (Leanora M) carp h 39 Daniel IO
—Claire M packer DMCo r 180 Union
—Clara wid Henry r 837 Main
—Edward A (Marguerite M) staff asst TelCo h 18 Wayne
—Henry died Apr 3 1949 age 62
—Henry J student r 180 Union
—Lawrence painter r 214 Worcester IO
—Lena M wid Alfred F custodian 1300 State h 41 Tyler
—Louis M (Charlotte J) auto repr 106 Armory h 73 Ranney
—Marguerite M married Arthur Twombley
—Omer A (Juliette R) carp h 67 Superior av IO
—Philip J (Ellen) rem to Southwick
—Raymond A (Doris M) installer 125 Armory h 41 Tyler
—Rita E mach opr 34 Front IO r 214 Worcester IO
—Rose M Mrs furn rms 180 Union r do
—Ruth M emp (427) 29 Worthington r 180 Union
—Walter J (Bernadette Y) h 272 Pasco rd IO
—Wilfred J (Rose M) h 180 Union
—Wilfred J (Rose M) h 40 Greenwood
Joe James (Mabel) (Chung Sai) 47 Ferry r 41 do
Joe's Cigar Store (Joseph O Daunais) 2285 Main
—Colonial Cafe Inc Joseph F Laino pres rest 1163-1167 Main
—Fruit and Grocery Store (Joseph Burstein) 2560 Main
—Log Cabin Ciro Spajna pres-treas rest 2865 Main
—Super Service Station (James C Tinti and Alphonse J Vancini) 160 Taylor
Joel's Shoes (Benjamin Smith) 296 Bridge
Joffe Herbert M r 104 Patton
—John J (Freda) meat cutter E Longmeadow h 104 Patton
Joffrey Clarence L mgr (806) 1200 Main h at Longmeadow
Johann Paul P (Hazel E) h 27 Sylvester

Johannes Theodora T wid George h 1597 Allen
Johannessen Axel L (Karen H) upholsterer emp 627 State h 27 Myrtle
—John M student r 27 Myrtle
Johanson Bernard N bdg insp (415) 36 Court 30 Norfolk
—Judith H tchr 434 Armory r 30 Norfolk
—Naomie A r 30 Norfolk
—Nellie M wid Berger h 30 Norfolk
Johansson Alvar E r 117 Miller
—Hjalmar (Alna J) h 117 Miller
John-Norman Florists (John R Austin and Norman W Downie) 835 Liberty
—Robert D (Muriel) mach opr CVMfgCo h 207 Bay
John's Radiator Shop (John D Quintin) 150 Armory
—Restaurant & Cafe (Jacob Dziadura) 1848 Main
Johndrow Mary wid Andrew r 58 Grand
Johns Hollis O r 125 Mulberry
—Octave F (Mary T) h 86 Gardner
Johnsen Engelhardt C (Victoria L) elec USA h 201 Breckwood blvd
—Harold E clk A&PCo r 201 Breckwood blvd
Johnson A Leonart (Jane G) process eng AmBCorp h 11 Howes
—Abbott W (Muriel I) carp r 14 Lancaster av
—Adam J (Margaret M) h 42 Grant
—Alan E student r 2196 Wilbraham rd
—Albert C r 741 Union
—Albert C emp city h (5) 277 Dwight st ext
—Albert E rem to Southwick
—Albert J landscaper r end Morton av
—Albert J (Ellen J) clk SF&MInsCo h 14 Highland
—Albert L h 61 Marble
—Albert M tchr 340 Sumner av h at Southwick
—Albert M (Rebecca) in USArmy h 17 Armory sq
—Alex (Fanny S) metalwkr 147 Taylor h 1059 Sumner av
—Alfred A (Beatrice L) mach W Springfield r 134 Warrenton
—Alfred J r 101 Hancock
—Algernon B (Cecelia B) waiter Hotel Charles h 126 Walnut
—Alice oiler Thompsonville Conn 19 Bliss
—Alice A r 43 Belmont av
—Alice M Mrs bkkpr 1502 Main r 114 Francis
—Allen S (Elizabeth S) physician 276 Bridge h at Longmeadow
—Allison F (Margaret H) h 151 Johnson
—Alvin W (Matilda E) laboratory analyst MCCo h 13 Conklin
—Amanda E wid Lester L h 54 Clinton
—Andrew rem to Southwick
—Andrew Mrs (Anna E) died Mar 25 1949 age 73
—Andrew Y (Jane F) rem to Westfield
—Anna wid Charles r 8 Bayonne
—Anna C wid Olaf A h 410 Allen
—Anna L h 104 Marengo pk
—Annabelle r 137 Essex
—Annie B wid John A h 93 Acushnet av
—Archibald R field rep (546) 196 Worthington h at Chicopee Falls
—Armand E (Florence) welder Westinghouse h 17 Banbury
—Arthur (Elizabeth A) photographer 84 Sylvan h do
—Arthur (Flora M) acct Chicopee Falls h 76 Osborne ter
—Arthur (Julia M) slsman 709 State h 1345 Parker
—Arthur A (Della) custodian 479 Chestnut h at Agawam
—Arthur A (Louise E) mech GFBCo h 179 Bay
—Arthur B mach opr E Longmeadow r 410 Allen
—Arthur K r 85 Sherman
—Arthur L watchman 55 Stockbridge h 63 Marble
—Arthur S (Margaret O B) v pres Johnson's Bookstore Inc 1379 Main h at Longmeadow
—Arthur W (Elizabeth S) route slsman 120 Oakland h at E Longmeadow
—Arvid E (Edith A) chauf RyEx h 732 Belmont av
—Asbestos Co (Clifton R Johnson) 338 Columbus av
—Audrey E Mrs clk ASCo r (5) 917 State
—Augusta A wid Louis J h 49 Dresden
—Austin r 71 Wilcox
—Austin G Jr (Eunice C) foreman Westinghouse h 366 El Paso
—Axel M (Cecile V) surface grinder 1301 Main h 117 Malden
—Baking Co (Olaf W Johnson) 43 Berkshire av
—Beatrice B Mrs bkkpr 503 State r 170 Oak Grove av
—Beatrice C wid Ira h 2163 Wilbraham rd
—Benjamin B emp NYNH&H r (7) 17 Congress
—Benjamin E (Margaret) clk PO h 21 Keith
—Bert E (Lena) (Johnson's Barber Shop) 61 Hancock h 17 Monson av
—Bertha B wid Andrew A h 58 Gresham av
—Berton I (Olive N) safety eng SGLCo h 258 Fort Pleasant av
—Betty May office sec (1013) 1387 Main r 89 Kenyon
—Beverly J Mrs bkkpr 152 Lyman (4) 29 Myrtle

GENERAL INSURANCE
MacDonald & Johnson, Inc.
(607-608-609) 1387 MAIN STREET
TELEPHONE 6-5461

WESTERN MASSACHUSETTS ELECTRIC CO. *In the Home - - In the Factory*
73 State Street TEL. 4-8211 Springfield, Mass. *Good Lighting IS Important*

FIELD, EDDY & BULKLEY INSURANCE
1200 MAIN STREET PHONE 4-1112
Policies of Every Kind in All the Best Companies

TELEPHONE 3-6513
BENJAMIN POWELL SONS, INC.
EAVE TROUGHS - LADDERS - ROOFING
109-115 ALLEN STREET

JOHNSON
—Bonde student r 14 Carew ter
—Burt L acct emp (600) 293 Bridge (5) 277 Dwight st ext
—C Louise emp 79 Riverview ter r do
—Carl A (Alma H) carp W Springfield h 178 Johnson
—Carl A (Elsie L M) yard foreman 45 Fisk av h 68 Cortland
—Carl A (Esther) tchr 1300 State h 94 Albemarle
—Carl A E (Hildegarde A) draftsman W Springfield h 67 Fenwick
—Carl E sexton 148 Fort Pleasant av r 234 Gillette av
—Carl E (Esther S) gen mgr Holyoke h 90 Atwater rd
—Carl G (Britta J) mach VNCo h 76 Maynard
—Carl H (Ruth M) h 868 Armory
—Carl J (Ellen) toolmkr AmBCorp h 113 Middlesex
—Carl R (Ethel) mach emp 284 Wilbraham rd h 59 Cortland
—Carl W chauf 870 State r 43 Fisher
—Caroline M wid Harry W r 31 Ashley
—Catherine A Mrs h 122 Miller
—Catherine E (Jay Cee Gift & Novelty Shop) 618 Carew r inq do
—Catherine L nurse NY r 270 Pearl
—Charles display mgr 1379 Main h at Hadley
—Charles E (Florence M) student h 28 Bryant
—Charles E (Rena P) mach 3664 Main h at Westfield
—Charles F waiter Longmeadow r 22 Merida
—Charles H (Gunhild L) mach VNCo h 99 Andrew
—Charles J (Lena) mach opr 67 Boylston h 61 Biltmore
—Charles R (Madeline H) mason tender h 120 Cambridge
—Charles S emp 120 Oakland h at E Longmeadow
—Charles V (Marjorie B) mach E Longmeadow h 16 Surrey rd
—Charles W (Cornelia) rem to Boston
—Charles W (Grace E) h 814 Wilbraham rd
—Charlotte E Mrs assembler AmBCorp r 146 Belmont av
—Chester A (Beatrice B) foreman city h 83 Fountain
—Chester A (Lillian D) painter h 264 Franklin
—Christina wid August r 857 Belmont av
—Christina wid Herman r 52 Mapledell
—Christina H wid Francis E r 199 Middlesex
—Clara F packer 158 Lyman r 491 Worthington
—Clara M wid Rupert E r 18 Redlands
—Clarence V (Dorothy C) coremkr National Bronze Co h 1076 Berkshire av 10
—Claudia A presser 82 Central h 498 Union
—Clifton H (Elizabeth K) far h 1405 Wilbraham rd
—Clifton R (Jane C) (Johnson Asbestos Co) 333 Columbus av h at Longmeadow
—Clinton A clk PO r 306 St James av
—Coleman V (Muriel C) in USAirForce h 111 Cornell
—Columbia A wid Ephraim A h 14 Ripley pl
—Conrad J (Alvena J) platformwkr RyEx h 31 Pleasant
—Conrad T (Anne B S) insp WECo h 134 Bristol
—Cora B h 126 Orleans
—Corinne A Mrs h 108 Jardine
—Cornelius A (Nora A) h 11 Myrtle
—Coyt D (Marion N) emp B&A h 71 Bond
—Cuthbert (Ruth G) supt CVMfgCo h 199 Middlesex
—Daniel J (Alice T) troubleman WMassElecCo h 92 College
—Daniel W (Myrtle E) installer 1 Belmont av h 136 Powell av
—David emp 50 Hillman r 122 Chestnut
—David (Mildred F) cost clk G&BMfgCo h 114 Ardmore
—David Jr r 114 Ardmore
—David D (Mabel F) porter 21 Cypress h (2) 81 Orleans
—David F student r 114 Francis
—David V (Anna) boxmkr USEnvCo h 14 Ontario
—Davis G (Mary C) rem to E Haven Conn
— -de Vou Inc C Milton Ekberg mgr tool distributors 7 Edgemont
—Doris Mrs housewkr r 106 Patton
—Doris I clk MMLInsCo r 14 Carew ter
—Dorothy L nurse 34 Beauchamp r do
—Dorothy L Mrs r 124 Greenwood
—Dorothy O clk 100 Chestnut h at Feeding Hills
—Douglas W r 33 Wellesley
—Dubbin emp CVMfgCo r 666 Dwight
—Dwelly W (Jennie L) welder Westinghouse h 98 Orleans

JOHNSON E D CO
(Earl D Johnson) real estate sales rentals and appraisals property management insurance and mortgage loans real est and ins (402) 1562 Main tel 6-7294—See top lines and p 239

Johnson Earl D
(Lula C) (E D Johnson Co) (402) 1562 Main h at Longmeadow—See top lines and p 239
—Earl M (Edith L) tool hardener CVMfgCo h 35 Keith

JOHNSON
—Edith wid Louis r 19 Bliss
—Edna L married Leslie W Noyes Jr
—Edward mach r 19 Bliss
—Edward O (Genevieve H) ins insp Boston h 143 Belmont av
—Edward R mach IMCo h 15 Victoria
—Edward R (Isabella M) rem to New Haven Conn
—Edward W chauf's helper A&PCo r 54 Plainfield
—Edwin (Edith F) mgr (209) 1537 Main h 2196 Wilbraham rd
—Edwin A (Mabel S) mech 2243 Columbus av h 32 Thornfell
—Eileen F r 33 Wellesley
—Elden (Pearl E) student r 166 Westminster
—Elden (Sally) rem to Oklahoma
—Eldon V (Gail W) pres United States Envelope Co 21 Cypress h at W Granby Conn
—Eleanor V tchr 51 Homer h 234 Gillette av
—Elizabeth L wid John r 88 Walnut
—Elizabeth O house mother Northampton r 46 Temple
—Elmer L (Helena M) tool designer AmBCorp h 35 Demond av
—Elmer R (Yvonne L) elec eng Westinghouse h 43 Albemarle
—Elmer S (Shirley R) mach opr B-DCBCo h 254 Pearl
—Elsa A prlr sec Spfd Safe Deposit & Trust Co h (6) 11 High
—Elsie Mrs buyer 1379 Main h at Hadley
—Elsie M billing clk 100 Chestnut h at Feeding Hills
—Elsie S r 410 Allen
—Emerson H (Naida S) clk MCCo h 62 Maynard
—Emily N wid Frank C r 108 Sylvan
—Emma M wid Carl A h 244 White
—Emmons A butler emp 49 Northampton av r 14 Ripley pl
—Enoch S (Mary R) slsman 721 Worthington h 101 Dwight rd
—Eric A (Nancy) mech 2243 Columbus av h 130 Catharine
—Eric E (Theresa M) toolmkr Westinghouse h 35 Clement
—Eric G (Ina) carp W Springfield h 29 Parkin
—Ernest spotter 135 Eastern av r 305 Bay
—Ernest A (Esther M) h 85 Sherman
—Ernest H (Leda S) (Leader Engineering Co) 61 Bliss h 59 Kenwood pk
—Ernest L (Ida M) h 65 Wellington
—Ernest S (Madeline F) dir of retirement system (220) 36 Court h 80 Sycamore
—Ernest V (Tillie) painter emp 181 State h 64 Grand
—Ernest W (Nancy A) h 60 Windemere
—Ernest W Jr student r 62 Windemere
—Esther H emp 1553 Main r 63 Spring
—Esther M dental asst (600) 44 Vernon r 31 Dunmoreland
—Ethel F emp 235 State r 38 Dymon
—Ethel J Mrs h (J) 10 Chestnut
—Eugene (Lillian) porter 1365 Main h 83 Greenwood
—Eugenia wid Andrew r 190 Whittum av
—Florence housewkr h 21½ Lombard
—Florence M cashier 123 Chestnut r 270 Pearl

Johnson Francis I
(Norma C) v pres-asst treas MacDonald & Johnson Inc (607-608-609) 1387 Main h at Longmeadow—See side lines and p 158
—Francis W r 151 Johnson
—Frank A (Halcyon O) foreman CVMfgCo h 205 Boston rd
—Frank A (Mollie) mech h 575 Worthington
—Frank C h 216 Boston rd
—Frank S (Lillian R) traffic mgr 80 Hancock h at Chicopee
—Frans O (Georgia D) slsman 220 Albany h 70 Corona
—Frazier R carp r 278 Plumtree rd
—Fred B (Bertha A) sheetmetalwkr Westinghouse h 14 Carew ter
—Fred H Jr (Elizabeth L) slsman (810) 1387 Main h 116 Fort Pleasant av
—Frederick F r 1695 Main
—George r 34½ Harrison av
—George chef Highland Hotel r 76 Liberty
—George E (Katherine E) grinder Westinghouse h 123 Pine
—George F elec emp W Springfield r 32 Ledyard
—George H (Mary S) supt Boston h 32 Ledyard
—George W (Marie E) dir United Pattern & Die Co Inc 92 Hayden av h 89 Kenyon
—George W Jr student r 89 Kenyon
—Georgia D Mrs hostess 1478 Main r 70 Corona
—Geraldine G tel opr 295 Worthington h at W Springfield
—Gertrude married James Moore
—Gertrude Mrs chef 59 Hancock r do
—Gertrude A r 49 Dresden

JOHNSON
—Gilbert R (Margaret R) elec emp 198 Chestnut h 39 Parkwood
—Gilbert J (Rita C) tchr 35 Eastern av h 50 Midway 10
—Gilbert T died Aug 26 1949 age 44
—Gordon E r 14 Highland
—Gordon H (Doris G) slsman 404 Main r 54 Rittenhouse ter
—Gordon R (Pearl J) chauf 211 Plainfield h 39 Strong av
—Grace A r 104 Marengo pk
—Grace E Mrs h 55 Lebanon
—Grace P wid Walter E h 224 State
—Gus G mach IMCo r 907 State
—Gustaf H (Eleanor L) timekpr 3664 Main h at Chicopee
—H Bruce student r 278 Plumtree rd
—Halcyon O Mrs library asst 204 Boston rd r 205 do
—Halma wid John A h 317 King
—Hannah Mrs h 26 Carew
—Hannah T wid Albert W h 830 Wilbraham rd
—Harold E (Margaret L) mens clothing 204 Worthington h 24 Gillette av
—Harold E Jr in USArmy r 24 Gillette av
—Harold F (Edith M) sec The Federal Land Bank of Springfield 310 State h at Longmeadow
—Harold I (Leda A) repairman Willimansett h 3 Palmyra
—Harold K (Grace H) tool eng CVMfgCo h 33 Wellesley
—Harold K Jr (Margaret E) draftsman E Hartford Conn h 76 Balfour dr
—Harold P (Doris E) slsman E Hartford Conn h 33 High
—Harold V (Ruth E) mgr United States Fidelity and Guaranty Co (212) 95 State h 229 Fountain
—Harold W (Mildred) rem to W Springfield
—Harriet B wid William D h 158 Quincy
—Harriet S wid Edward H r 14 Wesson
—Harry r 28 Mattoon
—Harry (Lois) student r 29 George
—Harry A (Ruth) rem to Chicopee
—Harry C tchr 479 Chestnut h at Ludlow
—Harry E (Mary A) mach opr CVMfgCo h 62 Rife
—Harry E (Ruth V C) baker 55 White E Longmeadow h 528 Union
—Harry H (Della E) monotype opr 340 Main h at E Longmeadow
—Harry V (Gunhild N) emp industrial relations dept USRCo r 500 Wilbraham rd
—Harry W (Rosella) h 1590 Wilbraham rd
—Helen Mrs h 76 Clantoy
—Helen A clk 1295 State h at W Springfield
—Helen L clk MMLInsCo r (7) 159 Sumner av
—Helen M office sec (401) 145 State r 21 Ashley
—Heman F eng emp 291 Mill r 36 Temple
—Henrietta Mrs laundrywkr Willimansett r 64 Rife
—Henry A (Irene B) h 78 Pennsylvania av
—Henry C (Ethel R) coml artist h (5) 323 Central
—Henry R (Helen D) pres Johnson's Bookstore Inc 1379 Main h 53 Fairfield
—Henry R Jr (Mildred H) shipper CBWWks h 33 Kenwood ter
—Henry S (Anna E) drop forger MDFCo h 23 E Hooker
—Herbert A (Polar Whip California Drive In) 817 Boston rd h at E Longmeadow
—Herbert H (Johnson Used Car Sales Co) 817 Boston rd h at E Longmeadow
—Herman E r 98 Noel
—Hilma J F wid Carl A r 69 Sycamore
—Hilma L wid John B h 306 St James av
—Hjalmar F (Ebba A) mach emp E Longmeadow h 115 Marsden
—Homer J (Gertrude) (Johnson's Barber Shop) 61 Hancock and conf 59 do h 59 do
—Homer J Jr r 59 Hancock
—Homer W r 178 Walnut
—Homer W Jr emp MCCo r 178 Walnut
—Howard Arthur V Cook mgr rest 1407 Boston rd
—Howard (Alberta) in USArmy r 104 10th
—Howard A plumber h off 227 Cooley
—Howard C (Hazel M) sexton Longmeadow h 413 Armory
—Howard C (June E) marketing asst 142 Albany h 67 Wayside
—Howard W (Adeline W) chauf 617 St James av h 662½ St James av
—Howard W (Louise N) h 197 Albemarle
—Hugo A (Elsie L) printer 21 Cypress h at Feeding Hills
—Hulda N wid Albert J cafeteriawkr MMLInsCo h 50 Ionia
—Ida M wid James housewkr h 51 Essex
—Irene J Mrs h 160 Cedar
—Irving L (Minnetta) K) h 47 Fullerton 10

BITUMINOUS COAL ARTHUR B. MORIN CO. 1570 Main Street Tel. 6-4591

"*Better be Safe than Sorry*" INSURE WITH
PRESTON AND OLMSTEAD, INC. ALL FORMS OF INSURANCE and BONDS

Hard Chromium Plating
THOMAS J. MURRAY
964-966 Main Street - West Springfield
Springfield's Largest Platers
DIAL 2-3129
Complete Plating Service

JOHNSON
—Irving N chauf 195 Armory h 19 Greene pl
—Isaac emp 395 Dwight r 122 Greenwood
—J Eleanor tchr 1300 State r (313) 774 do
—James mach opr DMCo r 16 Crane
—James (Jean) in USAirForce h 67 Mayfair av
—James (Nancy h 37 Congress
—James B (Stella M) bartender W Springfield h 200 Marion
—Jane wid Henry J r (2) 74 Boylston
—Jennie U wid William F r 101 Dwight rd
—Jesse D (Mary L) emp city h 3432 Main
—Joan C clk 365 State h at W Springfield
—Joan I slswoman 1502 Main r rear 468 Chestnut
—Joan P clk MLInsCo r 78 Pennsylvania av
—John emp city r 30 Salem
—John bottler r 1945 Main
—John (Lena M) janitor MCCo h 42 Charter av
—John A (Anna A) h 208 Northampton av
—John A (Anna B) policeman h 177 Russell
—John A (Lillian J) mach opr MDFCo h 69 Hamburg
—John B (Roberta) molder CVMfgCo h 25 Lebanon
—John E (Esther V) foreman Westinghouse h 325 Gillette av
—John F (Alice M) eng B&A h 114 Francis
—John F (Dorothy M) rem to Chicopee
—John H (Teresa B) eng B&M h 24 Meredith
—John I (Charlotte E) mail handler PO h 146 Belmont av
—John I (Hazel A) h 128 Canterbury rd
—John J (Ruth M) tool grinder USA h (1) 242 Fort Pleasant av
—John L (Esther L) pres United Pattern and Die Co Inc 93 Hayden av h 8 Randall pl
—John P mach opr MBCo r 76 Clantoy
—John R clk 195 State h at W Springfield
—John R (Blanche E) slsman MCCo h 1641 Carew
—John W (Geraldine H) rem to Ludlow
—Joseph (Mary) painter h 67½ Kensington av
—Joseph (Norvilla) emp 1387 Main h 96 Sharon
—Joseph A (Evelyn T) supe 3 Maple h 66 James
—Joseph E pantryman NYNH&H r (6) 15 Congress
—Joseph W (Edith R) messenger 3d fl 124 State h 52 Colton
—Joseph W (Elizabeth M) underwriter 365 State h 104 Grandview
—Joseph W (Frances E) emp 100 Elmwood 149 King
—Joshua (Martha) molder h 305 Bay
—Joyce M clk 365 State r 85 Sherman
—Julia M Mrs asst treas First Church of Christ 50 Elm r 1245 Parker
—June nurse SHosp r do
—June E clk MMLInsCo r 85 Sherman
—Karl A Rev (Emily M) pastor Evangelical Covenant Church h 37 Albemarle
—Karl G (Mildred R) mach VNCo h 207 Jasper
—Katherine E Mrs sticher 125 Main r 123 Pine
—Katherine V wid Emmett r 61 10th
—Kathryne M rent aide (403) 1597 Main r 61 Pease
—Kenneth clk 2018 Main h 63 Pease
—Kenneth R (Sadie E) diemkr Westinghouse h 277 Abbott
—Knut W (Hilda M) mach opr h 65 Breckwood blvd
—L J (Rosera) mach opr Ludlow h 113 Hancock
—Laurence R E (Audrey E) draftsman SETCo h (5) 917 State
—Lawrence H (Alice G) teller Spfd Five Cent Savings Bank h (3) 70 Saratoga
—Leda A Mrs clk ASCo r 3 Palmyra
—Lela B Mrs rem to Warren
—Lena G housewkr h 11 Ivy ct
—Leonard F (Ruth M) h rear 468 Chestnut
—Leonard J (Jessie M) yard condr B&M h 82 Pearl
—Leonard R in USArmy r 39 Strong av
—Lillian E clk 1295 State h at W Springfield
—Lindsay B baker emp 266 Bridge h 691 Union
—Lindsay B (Evelyn T) clk W Springfield h 15 Prince
—Louise rem to NY
—Louise r 178 Walnut
—Louise C wid Gilbert h 71 Wilcox
—Louise N Mrs tchr 1300 State r 197 Albermarle
—Mabel A S married Edward Fitzgerald rem to Agawam
—Margaret E tchr Chicopee h (8) 124 Byers
—Margaret V wid Charles V h 270 Pearl
—Marilyn E married James W Foy
—Marion J waitress 266 Bridge h at Hampden
—Marion M Mrs h (6) 66 Norwood
—Marion M Mrs waitress r 2167 Main
—Marion R clk SGLCo r 52 Mapledell
—Marjorie A tel opr TelCo r 203 Boston rd
—Martin W mach W Springfield r 152 Westminster
—Mary C r 33 Wellesley
—Mary E r 65 Wellington

JOHNSON
—Mary J wid George A h 13 Conklin
—Mary K Mrs r 64 Essex
—Mary P wid Charles W r (6) 89 Sumner av
—Mary R Mrs clk-steno (203) 95 State r 101 Dwight rd
—Mary S Mrs receiving clk 59 Hillman r 32 Ledyard
—Matthew J (Carol F) slsman 33 Plainfield h 283 Chapin ter
—Mattie Mrs h 114 Ferry
—Mattie A wid Wilmer W h (19) 66 Pynchon
—Melvin G (Hilda M) h 73 Franklin
—Melvin G Jr r 73 Franklin
—Michael mach opr Westfield r 16 Crane
—Michael mech Westfield r 32 Seventh
—Mildred A clk SF&MInsCo r 177 Russell
—Mildred E clk W Springfield r 48 Dresden
—Mildred G wid Arthur clk 1528 Main r 16 Byron
—Mildred S tel opr 295 Worthington h at W Springfield
—Minnie E h 82 Temple
—Minnie H wid Willis L r 435 Union
—Muriel I Mrs clk SF&MInsCo r 14 Lancaster av
—Myron E (Inez R) asst sexton 12 Winchester h (2) 685 State
—Nancy J laboratory technician Westfield r 32 Ledyard
—Neil restwkr r 36 Willow
—Newell B (Beatrice B) clk Chicopee h 170 Oak Grove av
—Newell B Jr clk 190 Main 10 r 170 Oak Grove av
—Norman W (Nellie R) h 38 Dymon
—Olaf W (Ragna B) (Johnson Baking Co) 48 Berkshire av h 493 Boston rd
—Olga A wid Carl A h 55 Cortland
—Olga M wid Oscar R r 337 White
—Olive N Mrs office sec Faith Church 358 Fort Pleasant av
—Oscar F (Anna E) mach Westinghouse h 28 Thornfell
—Oscar S (Hilma C) tool supr VNCo h 55 Sylvan
—Patricia A r 160 Cedar
—Patrick J (Bridget M) car sealer NYNH&H h 77 Governor
—Paul B (Martha S) archt (10-12) 66 Vernon h at Agawam
—Paul E (Agnes A) mech E Longmeadow h 100 Westford cir
—Paul E (Jennie R) supr Oscar F Carlson Co Warehouse off Island Pond rd h at E Longmeadow
—Paul F (Karin I) mach VNCo h 62 Windemere
—Phyllis G married Donald Neil
—R H & Co J Harlan Pease res mgr investments (404) 115 State
—Ralph C custodian WECo r 134 Bristol
—Ralph R (Leora H) mail sorter 57 Liberty h at W Springfield
—Ray E (Susie) h 640 Dwight
—Raymond (Cora F) slsman SGLCo r 44 Harmon av
—Raymond F (Violet A) repairman TelCo h 101 Hancock
—Raymond L (Ruth P) clk MMLInsCo h 9 Palymra
—Rebecca C wid Frank H r 48 Harmon av
—Rebecca M prin E Union Street School r 158 Quincy
—Reed mach opr Ludlow r 33 Chapel
—Reginald A (Pearl) molder CVMfgCo h 298 Tyler
—Rhuenethal H elev opr 1502 Main r 691 Union
—Richard (Marjorie) poultrywkr E Longmeadow h 11 Barber
—Richard A slsman r 20 Alpha
—Richard A (Sadye M) slsman 91 Taylor h 447 Newbury
—Richard E (Gail G) office mgr Indian Orchard Finishing Co Inc office mgr Thal Dyeing Co and office mgr Alamer Knitting Mil's Inc 34 Front 10 h at Longmeadow
—Richard H (Elizabeth M) clk SF&MInsCo h (11) 16 Montpelier
—Richard L (Elizabeth) sec-asst treas Johnson's Bookstore Inc 1379 Main h at S Hadley
—Richard M (Bridget F) emp 170 Lyman h 16 Crane
—Richard R emp USA r 180 Sharon
—Rita clk 365 State r 1069 Sumner av
—Rita A tel opr GRCo r 270 Pearl
—Robert r 48 Rochelle
—Robert (Flora) student r 33 Orleans
—Robert C (Mary) rem to Ludlow
—Robert E (Barbara J) rem to Belchertown
—Robert E (Stella I) toolmkr Westinghouse h 49 Claremont
—Robert F (Dorothy F) foreman AmBCorp h 69 Lawndale
—Robert H (Bessie M) student h 426C Alden
—Robert H (Virginia M) color mixer W Springfield h 560 Carew
—Robert I (Fannie L) h 95 Oak
—Robert L agency asst (503) 1200 Main r 101 Fair Oak rd

JOHNSON
—Robert R (Dorothea S) chef W Springfield h 44 Harmon av
—Robert R (Ellen A) polisher Smith & Wesson Inc r 45 Bancroft
—Robert S student r 34 Beauchamp
—Robert S (Frances A) chauf 16 Emery h (3) 2718 Main
—Rodman porter 144 Bridge r 475 Union
—Roger (Elsie A) treas-clk Johnson's Bookstore Inc 1379 Main h at Hockanum
—Roger E (Jeanne P) insp Westinghouse h 61 Pease
—Roland G emp B-DCBCo r 410 Allen
—Roland H (Ethel M) plumber h 18 Larchmont
—Roland I (Etta) emp MCCo h 101 Beauregard 10
—Ronald M (Eleanor L) clk G&BMfgCo h (6) 45 School
—Ronald R (Sigrid V) asst treas mgr W J Foss Company 112 Broadway h 17 Beaumont
—Ronald T student r 14 Wilbraham av
—Rose Mrs r 17 Banbury
—Rose M wid Albert H h end Morton av
—Ruby wid Lawrence r 837 Main
—Rune M (Olga L) toolmkr G&BMfgCo h 128 Denver
—Russell dist mgr (230) 173 Chestnut h at Worcester
—Ruth M clk 1411 Main r rear 468 Chestnut

Johnson S T Oil Burners
F L Roberts & Co Inc distributors 229 Albany—See p 212

—Sadie M wid David h 425 Sumner av
—Sadye M Mrs office mgr 20 Sheffield r 447 Newbury
—Samuel E (Mary A) traffic mgr 210 Albany r 51 Colonial av
—Samuel J (Nannie B) sec Massachusetts Mutual Life Insurance Co 1295 State h 8 Weaver rd
—Samuel T (Frances I) assembler W Springfield h 53 Mapledell
—Sarah E wid Charles r 18 Lebanon
—Selma E wid Carl F h (15) 40 High
—Shirley Mrs clk 365 State r 254 Pearl
—Shirley L Mrs teller Union Trust Co 3316 Main h at Agawam
—Shirley R office sec (510) 145 State r 26 Carew
—Siseero (Agnes I) mech W Springfield r 31 Eastern av
—Sofia A wid Per G h 24 Merrick av
—Stella L nurse emp 228 Pine r do
—Stuart Jr student r 34 Beauchamp
—Susan M wid Charles r (3) 124 Byers
—Susannah J Mrs priv sec (530) 293 Bridge h at E Longmeadow
—Sylvial R wid Dana R h 165 Belvidere
—The apts 79 Belle
—Thirma mach opr Chicopee r 94 Bowles
—Thomas F in USNavy r 15 Grover
—Thomas J (Anna V) janitor 53 Elliot h 15 Grover
—Thomas N (Florence M) h (2) 32B Bradford
—Thornton E (Eleanor C) emp 33 Morris h 64 Greene
—Thorton B (Eva R) h 116 Hancock
—Thurston A (Margaret E) patternmkr 475 St James av h 20 Alpha
—Thyra P billing clk 385B Liberty h at Palmer
—Ursula M executive dir Washington DC r 24 Meredith
—Used Car Sales Co (Herbert H Johnson) 817 Boston rd
—Virginia emp 42 Marengo pk r do
—Virginia S Mrs public steno 92 State h 34 Beauchamp
—Vivian Mrs housewkr h 58 Hancock
—Walter A clk WMassElecCo r 14 Ontario
—Walter C clk 1602 Main r 83 Fountain
—Walter W mech USA r 317 King
—Webster clk PM&GCo r 122 Chestnut
—Wendell S (Evelyn C) emp CVMfgCo h 25 Hayden av
—Wesley M r 160 Cedar
—Wesley F Jr (Agnes E) mech USA h 68 James
—William (Elnora A) washman 21 Clinton h 64 Essex
—William (Florence) h 140 10th
—William (Margaret) emp 140 Chestnut r 26 Osgood
—William A claim adjuster 5th fl 44 Vernon h (3C) 89 Long Hill
—William E (Susie) emp 388 Dickinson h 741 Union
—William F (Beverly J) tester Westinghouse h (4) 29 Myrtle
—William J student r 129 Lamont
—William J (Suzanne C) slsman Springfield h 66 Manor rd
—William J (Theresa A) polisher W Springfield h 76 Cobb
—William K (Mary) h 55 Bernard
—William L r 76 Pomona
—William L (Josephine A) packer B-DCBCo h 249 White
—William M (Valentine P) pres-treas Converse-Carlisle Coal Co 50 Hillman h at Longmeadow
—William R (Darene G) carp h 278 Plumtree rd

REAL ESTATE
RENTALS
APPRAISALS
A. C. WHITE, JR., REALTOR
496 Bridge St. Telephone 2-5109
INSURANCE
PROPERTY MANAGEMENT
MORTGAGE LOANS

FORBES & WALLACE . . SHOPPING CENTER FOR WESTERN NEW ENGLAND

PHONE 3-1119
POOL CAR DISTRIBUTION
Truck Renting and Leasing
CALL HUCK'S TRUCKS
188 LIBERTY STREET
TRUCKING - RIGGING
INDUSTRIAL MOVING

JOHNSON
—William W (Clara S) h 834 Worthington
—Willie M wid Daniel housewkr h 121 Quincy
Johnson's Barber Shop (Bert E and Homer J Johnson) 61 Hancock
—Bookstore Inc Henry R Johnson pres Arthur S Johnson v pres Richard L Johnson sec-asst treas Roger Johnson treas-clk 1379 Main
—Cafe (John Z Zarod) 537-539 Main 10
Johnston Albert C (Marion S) toolmkr USA h 86 Whittum av
—Alexander h 35 Middlesex
—Alexander S (Patricia M) rem to New Hampshire
—Angie V Mrs slswoman 784 State r 1199 Bay
—Anna E mach opr 40 Napier r 290 Armory
—Beverly B office nurse 115 Sumner av r 19 Dunmoreland
—Boyne H billing clk Westinghouse r 290 Armory
—Carrie E housewkr r 16 Merida
—Charles F bus agt (213) 38 New Dwight h at Agawam
—Chester A (Theresa L) emp USGovt h 359 Belmont av
—Clarence R (Mildred R) coremkr Spfd Bronze & Aluminum Co h 776 Belmont av
—Clifford H (Vivian) in USAirForce h 1157 Boston rd
—Clifford W rem to Irvington NJ
—David (Mary A) h 897 Chestnut
—Douglas W (Jean M) constrwkr h 64 Jenness
—E Robert (Angie U) mach PM&GCo h 1199 Bay
—Edward R (Grace G) r 6 Sorrento
—Elizabeth J clk E Longmeadow r 20 Myrtle ter
—Frederick R r 16 Merida
—Gladys M nurse emp (605) 44 Vernon h at W Springfield
—Helen E wid Clyde C r 242 Fort Pleasant av
—Helen M priv sec (401) 145 State r 21 Ashley
—Helen R cost acct 1402 Main r 704 Union
—Isabell W cafeteriawkr MMLInsCo r 11 Marlborough
—John B (Ann) cable splicer WMassElecCo h 69 Surrey rd
—John H (Elizabeth B) meat cutter H L Handy Co h 100 Hancock
—John M (Eileen M) treas National Metal Finishing Co 41A Mill h at W Springfield
—Lester C (Lucy E) supt Hartford Conn h 360 Roosevelt av
—Margaret W wid William M h 290 Armory
—Marian E Mrs tchr 1300 State r 514 Plumtree rd
—Mary E r 200 Quincy
—May E Mrs h 20 Myrtle ter
—Merna C wid Edgar r 21 Ormond
—Raymond D (Marian E) h 514 Plumtree rd
—Richard D (Mary A) welder Westinghouse h 45 Duryea
—Robert J (Irene H) clk-treas Johnston & Cordner Inc 425 St James av h 18 Wesson
—Robert L constrwkr r 47 Los Angeles
—Robert P student r 20 Myrtle ter
—Robert S foreman USA h 11 Marlborough
—Roberta M sec Amherst r 20 Myrtle ter
—Rosella M wid Scoville B Jr h 704 Union
—Royal W (Lucille A) rem to Hampden
—Ruth M tchr Chicopee r (3) 62 Avon pl
—Samuel E (Florence) slsman 240 Chestnut h 90 Kensington av
—Scoville B W (Carrie E) elev opr 196 Worthington h 16 Merida
—Theresa E hospitalwkr Boston r 16 Merida
—Theresa L Mrs tchr E Longmeadow r 359 Belmont av
—Thomas E (Anita E) waiter 140 Chestnut h 255 Walnut
—Thomas J polisher W Springfield r 290 Armory
—William A (Gladys M) elec eng G&BMfgCo h 91 Newhall
—William E (Helen C) garagewkr H L Handy Co h 47 Los Angeles
—William H (Rose M) slsman 167 Albany h 14 Jasper
—William W (M Elizabeth) partner Scovell Wellington & Company (600) 293 Bridge h at Longmeadow
—& Cordner Inc Edgar A Cordner pres Robert J Johnston clk-treas automobiles 425 St James av
Johnstone Evelyn M clk 195 State h at Chicopee Falls
—James M (Anna K) sign painter h 76 Tyler
—James M (Doris E) in USNavy r 32 Boyer
—Thomas H mach opr W Springfield r 76 Tyler
—William T (Helen M) slsman 95 State h 371 Roosevelt av
Johonnet Eleanor A wid Clarence E sub tchr h 27 Reed
Joiner Charles W (Mamie L) grocer and barber 97 Hancock h do
—Harold W (Anna) in USAirForce r 39 Locust
—James M (Elizabeth S) molder CVMfgCo h 677 Union
Joinville Paul J chauf 175 Worthington r 79 Sargeant
Jolicoeur Amie J (Dorilla I) h 350 Chestnut
—Elphege L (Rose D) emp MCCo h 1198 Dwight

JOLICOEUR
—Gerald R (Beatrice L) peddler r 53 Bancroft
—Lawrence A chauf r 1198 Dwight
—Roland L r 1198 Dwight
Jolin Aime carpetwkr h 58 Birnie av
—Doris carpetwkr r 58 Birnie av
—Rita r 58 Birnie av
Jolly Anna Mrs elev opr TelCo h 197 Wilbraham av
—Anna A Mrs bkkpr 77 Page blvd r 210 Hancock
—Delphis oiler DMCo r 607 Chestnut
—Evangeline Mrs r 96 Calhoun
—James E (Frances M) life underwriter Mutual Life Ins Co of NY h (15) 15 Crystal av
—Mary r 617 Dwight
—Nora Mrs housewkr r 95 Walnut
—Robert D r 197 Wilbraham av
—Telesphore A (Anna A) emp 157 Chestnut r 210 Hancock
—Vivian L wid George emp rear 88 Birnie av r 252 Berkshire av
Jonah Edgar O (Lottie M) mgr 474 Columbus av h at E Longmeadow
—Harold mach (505) 33 Lyman h 67 Bradford
Jonas Norman W (Sylvia) physician 251 Boston rd h 5 Barber
—Samuel (Ruth) rem to California
Jon Del Studio (John F Albano and Silverio Del Mastro) photographers (306) 1490 Main
Jondrow Harry emp Park Dept h 41 Ringgold
Jones Albert J h 64 Patton
—Alfred E h 68 Holly 10
—Alfred H (Dorothy E) prod clk Westinghouse r 153 Bristol
—Alonzo E (Jessie S) filer Smith & Wesson Inc h 119 Bay
—Amelia H r 595 Union
—Amy waitress Worthy Hotel r 50 Edwards
—Anna M Mrs h 1211 Dwight
—Annie L laundrywkr 61 Franklin r 48 Greenwood
—Annie M r 64 Patton
—Arnold lwyr Los Alamos NM r 33 Mulberry
—Audrey J Mrs asst bkkpr BBNCo r 232 Fountain
—Barbara J emp 93 Orleans r 40 Ashbrook
—Barbara M bkkpr 1351 Main r 85 Maynard
—Barbara R assembler Chicopee r 101 Oak
—Boyd F janitor W Springfield r 46 Queen
—C Kenneth (Miriam C) eng Westinghouse h 175 Dwight rd
—Carl E (Florence L) emp Westinghouse h 44 Walden
—Carrie G mach opr 333 Belmont av r 24 Revere
—Catherine A wid John H r 22 Geneva 10
—Catherine M Mrs benchwkr AmBCorp r 48 Osgood
—Charles C (Dorothy A) h 145 Quincy
—Charles H painter r 36 Willow
—Charles H (Lillie P) h 9 Nelson av
—Charles P chauf 41 Clark r 44 do
—Clarence (Bessie M) emp MCCo r 63 Eastern av
—Clarence B (Mabel E) elev opr 1827 Main h 24 Clifton av
—Clark W clk 385 Liberty h (7) 68 Federal
—Clifford (Violet A) insp G&BMfgCo h 123 Alden
—Daisy D Mrs h 124 Essex
—David (Georgiana C) assembler Westinghouse h 454 Union
—David A blender USA r 61 Monroe
—Donald E student r 19 Orlando
—Doris E wid John F h 23 Sumner ter
—Edith R wid Roy O h 5 Oak
—Edward (Pearl A) executive dir Springfield Taxpayers Assn (301-302) 145 State h 19 Orlando
—Edward F (Sarah E) atdt 510 Carew h 151 Gilbert av
—Edward J clk 911 Belmont av r 1211 Dwight
—Edward M (Beatrice C) mach Westinghouse h 85 Maynard
—Edwin r 36 Mattoon
—Elfa A wid Walter E h 104 Plainfield
—Elizabeth H Mrs r 5 Blaine
—Elsie Mrs r 1695 Main
—Emma F wid Alfred T h 47 Greenbrier
—Emma H wid Edward A r 19 Orlando
—Ernest L emp MCCo r 62 Stebbins
—Ethel M r 98 Princeton
—Etheline Mrs emp 1757 Main r 182 Central
—Etta L chief clk TelCo r 47 Greenbrier
—Florence H Mrs r 9 Adams
—Florence H wid Frederic M h 327 Maple
—Florence H M housewkr h 25 Orleans ct
—Florence M h (508) 774 State
—Frances H steno Grafton Vt r 41 Embury
—Frances M nurse 953 Liberty r do
—Francis A (Mabel A) field supt TelCo h 23 Sumner ter
—Francis R (Katherine M) foreman MDFCo h (8) 266 Pearl
—Frank E assembler CVMfgCo 11 Embury
—Frank H mgr 13 Willow h do

JONES
—Frank W (Thelma B) claim mgr 95 State h 663 Arcadia blvd ext
—Franklin C (Helen L) acct Holyoke h 120 Massreco
—Fred R emp John Underwood & Co) (515) 1537 Main h at Holyoke
—Fred W (Ethel A) h 42 Greenwood
—Frederick D (Nellie E) physician (306) 20 Maple h 130 Kimberly av
—Frederick E (Elizabeth M) h 95 Oak
—Frederick H (Hilda B) toolmkr Westinghouse h 562 Page blvd
—George (Rose) mach Smith & Wesson Inc h 33 Decker pl
—George J (Flora M) h 44 Clark
—George J Jr shipper W Springfield r 44 Clark
—George O (Ruth E) mfrs rep h 103 Thompson
—George S (Helen M) h 53 Laurel
—George W r 40 Edwards
—George W (Lucy H) foundryman CVMfgCo h 33 Chapel
—George W (Sarah L) mech emp 380 Worthington h 125 Albemarle
—Gerald C (Grace E) grinder 67 Boylston h 31 Pasadena
—Gertrude E teller Spfd Institution for Savings 63 Elm h at Longmeadow
—Gilbert D (Vera M) grinder USA h 93 Massreco
—Gladys tchr 235 State r 69 Buckingham
—Gladys W tchr 35 Eastern av r 197 Albemarle
—Gordon M (Priscilla T) asbestoswkr Hartford Conn h 335 Allen
—Grace E Mrs hairdresser 31 Pasadena r do
—Griffith H (Gertrude E) clk Miller's Inc 636 Page blvd h 454 Union
—Gussie G Mrs cashier 34 Harrison av r (15) 94 Pearl
—H Melville slsman 1231 Main h (3) 75 Avon pl
—H Melville Mrs (Elsie J) died Feb 2 1950 age 60
—Harold clk MMLInsCo r 100 Dunmoreland
—Harold D (Frances S) technician 49 Chestnut h at Hampden
—Harold W (Audrey J) tchr 415 State h 232 Fountain
—Harriet housewkr h 201 Walnut
—Harry H (Lillian M) painter SETCo h 20 Parkerview
—Harry M (Frances H) rem to Worcester
—Harry R (Elizabeth M) h 202 Davis
—Hastings W (Catherine M) diemkr Chicopee h 19 Ames
—Hazel W slswoman 1474 Main r 31 Suffolk
—Helen L Mrs rem to Aldenville
—Henry T (Roberta E) garage atdt 16 Bliss h 101 Oak
—Herbert J (Amanda A) fireman W Springfield h 61 Monroe
—Herbert J Jr student r 61 Monroe
—Horgia h 46 Queen
—Howard (Mary E) emp 1757 Main r 96 Elliot
—Howard C (Belma S) rem to S America
—Hugh T (Mary M) janitor 741 State h 54 Monroe
—Ivy emp SGLCo r 15 Ivy ct
—J Howard (Blanche A) lwyr (401) 44 Vernon h 33 Mulberry
—James B (Nellie H) furniture finisher h 723 Belmont av
—James E (Anna) ins agt (303) 145 State h at Feeding Hills
—James H (Halloween S) janitor Spfd Nat Bank h 595 Union
—James H Jr (Lillian D) (Hill Cafe) 30 Hancock h 103 Greene
—Jeannette E wid Timothy A rem to Northampton
—Jeremiah (Reola) emp SFCo h 54 Essex
—John E (Helena V) supt CVMfgCo h 41 Embury
—John E Jr clk CVMfgCo r 41 Embury
—John G (Bertha H) chiropodist 1303 Main h at Agawam
—John W (Lydia E) janitor 2708 Main h (5) do
—Johnnie (Ozell) fireman SGLCo h 106 Colton
—Joseph (Elizabeth S) mgr 433 Eastern av r 62 Stebbins
—Joseph A (Freda B) supt Pawtucket RI h 31 Whittier
—Joseph L h 124 Essex
—Josephine Mrs housewkr h 123 Alden
—Katherine M Mrs nurse (8) 266 Pearl r do
—Kenneth W r 146 Massasoit
—Leroy emp city r 9 Adams
—Leroy r 63 Eastern av
—Lewis J (Jones and Dixon) (335-337) 1694 Main h at W Springfield
—Lillian M Mrs assembler SETCo r 20 Parkerview
—Linwood M (Anna E) platformman RyEx r 22 Carew
—Louise E wid Augustus A r 196 Forest Park av
—Lyman A emp city r 44 Clark
—Mabel Mrs rem to Idaho
—Mabel E cafeteriawkr 365 State r 24 Clifton av

SALES RENTALS MANAGEMENT
HENRY M. CLARK CO., REALTORS
100 BROADWAY TELEPHONE 7-0231
APPRAISALS MORTGAGE LOANS

ALBERT STEIGER COMPANY
DEPARTMENT STORE - 1477-1479 MAIN ST.

JONES
—Mabel S married Marshall Latta Jr
—Mabert housewkr r 38 Melrose
—Margaret r 79 Spring
—Margaret E laboratory technician (1) 11 High r 55 Linnell
—Marie T wid Charles J h 39 Westminster
—Marion sls acct 100 Chestnut h (40) 12 Mattoon
—Mary r 731 Union
—Mary A wid William F r 36 Homer
—Mary E tchr Baltimore Md r 61 Monroe
—Mary E wid Charles W h 17 Wexford
—Mattie M r 33 Chapel
—Melvin W (Madeline A) emp 510 Main h 500 Worthington
—Mildred Mrs seamstress 33 Morris h 76 Morgan
—Mildred I h 126 MassAv
—Mildred Irwin clk 769 Main h (34) 2295 do
—Minnie M wid William h 79 Oswego
—Muriel B married James T Drew
—Murl E (Doris L) bus opr StRy h 178 Wason av
—Nancy E blueprintwkr TelCo r 562 Page blvd
—Nathaniel (Myrtice) fireman SGLCo h 63½ Monroe
—Nelson V (Martha E) r 41 Embury
—Nick (Pauline) emp NYNH&H h 145 Ferry
—Noah J (Emily) h (4) 74 Boylston
—Norman P (Rita B) emp Westinghouse h 108 Commonwealth av
—Orrin E (Frances W) clk 1295 State h at Suffield Conn
—Oscar houseman Mercy Hospital r do
—Oscar K (Marion L) h 953 Liberty
—Paul E r 70 Temple
—Percy (Isabel M) elec city h 271 Norfolk
—Philip F (Gertrude M) asst mgr MMLInsCo h 67 Carlisle
—Phyllis V married Joseph Harris
—Rachel A tchr 59 Howard h at Longmeadow
—Ralph D (Maude F) pres-treas Ralph D Jones Inc 721 Worthington h at Longmeadow

JONES RALPH D INC
Ralph D Jones pres-treas Sherwood S Jones v pres-asst treas Henry O Albro v pres Martha Piligian clk Chrysler and Plymouth automobiles and parts and service Chrysler Industrial Engines complete body and auto painting 721 Worthington tels sales 6-6301 service 7-0259 parts 7-0247—See top lines and p 35

—Ralph E (Susan K) dis mgr 295 Worthington h at Longmeadow
—Raymond r 146 Massasoit
—Raymond (June P) slsman 130 Lyman h 47 Nursery
—Retha housewkr r 1036 Main
—Richard E r 146 Massasoit
—Richard H (Dona B) chauf 799 Liberty h 44 Walden
—Richard L r 98 Quincy
—Robert clk MMLInsCo r 574 Union
—Robert mech emp 500 Columbus av 46 Forest Park av
—Robert B Jr (Angela P) sls rep (721) 95 State h at W Springfield
—Robert F (Nola) slsman 1548 Main h 18 Forest Park av
—Robert J (Virginia H) sheetmetalwkr emp 113 White h 41 Ozark
—Robert L r 232 Fountain
—Robert L clk E Longmeadow r 33 Decker pl
—Robert L announcer 63 Chestnut h at W Springfield
—Robert L (Virena S) embalmer emp 684 State h (10) 105 Magazine
—Robert W research eng MCCo r 81 Berkshire IO
—Roberta E Mrs receiving clk 20 Vernon r 101 Oak
—Rose B wid John H (Powder Puff Beauty Shoppe) (300) 1597 Main r (3) 75 Orleans
—Roy D died Jan 8 1950 age 76
—Ruby emp SGLCo r 76 Pendleton av
—Ruth A nurse 173 Thompson r do
—Ruth E bkkpr 621 Worthington h 98 Princeton
—Sherwood S (Jacqueline S) v pres-asst treas Ralph D Jones Inc 721 Worthington h at E Longmeadow
—Stanley radiowkr 145 State r 266 Union
—Stanley J (Mary A) head waiter 8 Fort r 106 Chestnut
—Stanley J Jr (Gussie G) bartender W Springfield h (15) 94 Pearl
—Sydney J R (Amelia A) mach PM&GCo h 24 Middlesex
—Sylvia wid Henry h 48 Greenwood
—Thomas M (Iolanda N) elec AmBCorp h 245 Quincy
—Thomas P (Jane E) metallurgist h 22 Geneva IO
—V Lorraine dental asst (1) 55 Maple h 101 Oak
—Vernal L (Pearl E) emp USA h 671 Union
—Vernal L Jr emp USA r 671 Union

JONES
—Vertran F (Louise M) h 36 Highland
—Viola Mrs r 523 Union
—Virginia r 595 Union
—Walter M (Anna) caretaker 225 Maple r 51 Maple ct
—Walter M Jr (Avilina M) mach 199 Union h 24 Beaufort cir
—Wilfred F (Dorothy P) sec Springfield Fire and Marine Insurance Co 195 State h at South Hadley
—Wilfred F Jr rem to South Hadley
—William (Bertha A) slsman 1277 Main h 28 Ashmont
—William B (Katharyne H) dentist (313) 115 State h 253 Walnut
—William B Jr student r 253 Walnut
—William E (Maxine) slsman 58 Albany h at Winchester NH
—William F slsman 500 Columbus av 130 Kimberly av
—William F (Flora A) slsman h (3D) 63 Long Hill
—William F (Marguerite C) (Hampden Reporting Service) (613) 31 Elm h 36 Homer
—William J r 182 Maple
—William J (Muriel A) mason h 146 Massasoit
—William J Jr (Doreen M) mach opr USA h 146 Massasoit
—William P (Fedora) supt 130 Lyman h 46 Edendale
—William P (Noella S) ins slsman h 15 Dawes
—William R (Mabel F) dis supr TelCo h (7) 124 Byers
—Willie (Alice J) packer LM&SCo h 228 Quincy
—Willie (Fannie M) emp H L Handy Co h 109 Congress
—Willie (Lula M) h 15 Ivy ct
—Willie L housewkr h 1094 Main
—Yvonne O student r 253 Walnut
—and Dixon (Lewis J Jones) dental laboratory (335-337) 1694 Main
Jorczak Karl A (Sophie M) chemist AmBCorp h 225 Eddy
Jordan Agnes rem to West Warwick RI
—Alfred student r 100 Everett
—Apolonia wid Wojciech r 21 Burlington
—Arden J (Alberta E) mach opr USA h 116 Patton
—Boleslaw emp USA r 21 Burlington
—Catherine F insp Westinghouse r 18 Kendall
—Clarence B (Lucy I) master mech Pennsylvania h 130 Westford cir
—Costas (Anastasia) h 42 Plymouth
—Curtis R r 44 Clinton
—Daniel W (Gertrude M) insp B-DCBCo h 939 State
—David M student r 30 Harvard
—Donald stockkpr A&PCo r 42 Plymouth
—Donald W (Kathleen M) mach opr Smith & Wesson Inc h (D) 64 Lionel Benoit rd
—Edith R wid Charles H h 123 Bowles
—Eleanor E wid Harold rem to W Springfield
—Ella B Mrs r 30 Clifton av
—Eugene chauf r 42 Plymouth
—Frank J Jr (Julia E) physician 26 Temple h 75 Bennington
—George in USNavy r 42 Plymouth
—Gerald H (Margaret E) diesel opr AmBCorp h 70 Massasoit
—Gertrude M Mrs clk 1365 Main r 939 State
—Grace C h 204 Norfolk
—Grace M wid DeWitt clk USA r (2) 3 Salem
—Harold F (Florence E) shipping clk PPubCo h 5 Jenks
—Hazel E milliner emp 291 Bridge r 24 Duryea
—Henry (Adeline) grinder Sturbridge h 16 Fordham
—Henry F (Alma B) emp city h 44 Clinton
—Isabella C Mrs cafeteriawkr 366 State r 26 Clifton av
—James C fireman B&M r 2167 Main
—John elec NYNH&H r 42 Plymouth
—John F rem to Holyoke
—John M (Bessie S) h 616 Union
—John O (Annie N) fireman SGLCo h 290 Quincy
—Lena E wid Henry A artist 19 Westford av h do
—Leslie V (Isabella C) forger MDFCo h 26 Clifton av
—Lester E (Esther C) real est (515) 1537 Main 126 Allen
—Lester N (Mary E) millwright USA h 39 Undine cir
—Marie C bus girl 77 Market r 130 Westford cir
—Marvin Jr (Claudia) emp MCCo h 199 Eastern av
—Mary A wid William T h 18 Kendall
—Mary E Mrs slswoman 1454 Main r 39 Undine cir
—Michael mgr 638 Dwight h 83 Greenwood
—Mildred M Mrs office sec 33 Stevens h at Feeding Hills
—Mitchell W (Mary S) auto mech 211 Plainfield h 347 Main IO
—Nina B tchr 35 Eastern av h 199 Belmont av

JORDAN
—Raymond D (Mary G) h 30 Harvard
—Raymond D Jr student r 30 Harvard
—Raymond S (Ethel M) mgr 911 Belmont av r 26 Duryea
—Raymond W (Hazel D) insp Chicopee Falls h 24 Duryea
—Rebecca mach opr 125 Main r 42 Plymouth
—Robert N head accounts dept 195 State h at Holyoke
—Robert S r 44 Clinton
—Russell S (Dorothy B) guard W Springfield h 154 Colton
—Theodore J painter r 107 Colton
—Travis H (Juanita) bell boy Hotel Charles h 8 Dickinson
—Victor (Leocadia H) mach opr USA h 50 Quebec IO
—Walter T (Eva A) mech B&A h 659 Carew
Jordon James (Catherine) emp CVMfgCo h 13 Ivy ct
—Marvin Jr (Claudia) asst operating mgr MCCo h 46 Pendleton av
—Raymond (Emma F) fire cleaner SGLCo h 69 Cedar
—Walter M (Susan) eng AmBCorp h 132 Ashbrook
Joreh Konstancy r 34½ Harrison av
Jorey Alma H clk 1295 State h at Longmeadow
Jorge Fermino (Alice) mach LM&SCo h 50 Milton IO
—Joseph (Albertine) emp LM&SCo h 52 Milton IO
Jorgensen Andrew G (Ethel R) slsman 40 Albany h 97½ High
—Anna wid Christian r 97½ High
—Edward D (Jean F) dir YMCA h 116 Princeton
—Hermine A Mrs clk Spfd Nat Bank r 28 Mervin
—Leona R wid Valentine h (5) 931 Worthington
—Maude C wid Charles W h 29 Spring
—Robert C r 116 Princeton
—Ruth E airline hostess Tulsa Okla r 29 Spring
—Vesta L clk (801) 145 State h at Longmeadow
Jorgenson John sign builder 130 Union h 473 Boston rd
Jorkowski Stella M wid Joseph P h 444 Franklin
Josalyn Clarence D (Carman M) mach USA h 25 Mattoon
Josefek Barbara A Mrs clk E Longmeadow 174 Maynard
—Joseph E (Irene) baker E Longmeadow h 176 Maynard
—Joseph F (Barbara A) elecwkr h 174 Maynard
—Robert A draftsman E Longmeadow r 176 Maynard
Josefiak Alexander (Mary) emp ABCorp h 723 Sumner av
—Frances R Mrs (Jean and Frances Beauty Salon) (507) 1537 Main h at Chicopee
Joseloff Hugh M lawyr (Joseloff & Kaminsky) (204-206) 458 Bridge h at W Hartford Conn
—& Kaminsky (Hugh M Joseloff and Reubin Kaminsky) lwyrs (204-206) 458 Bridge
Joselyn Joseph J r 27 Sergeant
Joseph Abdallah treas Joseph Mfg Co 1807 Main r 6 Carlos
—Athena R clk 805 Carew r 19 Leroy pl
—Asa F (Sadie D) with Berkshire Maid Garment Mfg Co 162½ Chestnut h 644 Armory
—David J (Carolyn H) rem to Boston
—Edward M (Adele G) bwr 468 Bridge h 847 Armory
—Elizabeth floorwoman 634 Dwight r 6 Carlos
—Frank M (Marie P) hdw 897 Carew h 657 Allen
—Fred M student r 19 Leroy pl
—Genevieve clk 634 Dwight r 6 Carlos
—George A (Helen) pres Berkshire Maid Garment Mfg Co 162½ Chestnut and 3d fl 367 Worthington h at Holyoke
—John furn rms 41 Ferry h do
—John A (Catherine) pres Joseph Mfg Co 1807 Main h 6 Carlos
—Joseph J (Dora C) slsman 162½ Chestnut h 96 Wait
—Joseph M (Dorothy L) pres McNamara's Package Store Inc 805 Carew h 427 Island Pond rd
—Juliette clk Joseph Mfg Co 1807 Main r 6 Carlos
—Leonard C (Frances M) toolmkr h 15 Niagara
—Louise M tel opr TelCo r 19 Leroy pl
—Mfg Co John A Joseph pres Abdallah Joseph treas Juliette Joseph clk dry goods 1807 Main
—Paul r 6 Carlos
—Pauline E clk 162½ Chestnut r 644 Armory
—Pollie A wid Sylvester charwoman 1387 Main h 705 Union
—Rose wid Michael h 19 Leroy pl
—Victoria A binder 45 Warwick r 462 Liberty
Josephs Kurt A (Millie) radiowkr h (10) 222 Pearl
—of Springfield Inc Joseph A Colitti pres-treas Elvira N Colitti v pres Sol W Weltman clk tailors and men's clothing 1821 Main
Josephson Arthur C artist r 49 Gladstone
—Arthur G (Dora M) painter h 49 Gladstone
—Henry T (Marjorie) radio eng W Springfield h 91 Plum
—Ruth M packer 385 Liberty r 49 Gladstone

SPEED & HEGEMAN | REALTORS | 54 ELM STREET WEST SPRINGFIELD Tel. 7-2604

● Expert Repairing
● Fringing
● Machine Binding
● Overcasting
HOSKIN RUG CO.
929 MAIN ST. SPRINGFIELD, MASS.
Telephone 4-8086
● American Oriental
● Axminsters
● Broadloom, Wall to Wall
● Wiltons

FIELD, EDDY & BULKLEY INSURANCE
1200 MAIN STREET PHONE 4-1112 Fire -- Accident -- Auto

Service Between All Points In Mass. | R. J. WELSH EXPRESS, Inc. PHONE 2-2871 | 820 Union Street West Springfield

Josey Benjamin F (Margaret E) weaver Thompsonville Conn h 93½ Bond
—Benjamin F (Mittie B) assembler Westinghouse h 25 Brigham
—J C (Ruby) h 42 Congress
—Jack (Viola) h 42 Congress
—Margaret H Mrs emp 1550 Main h 635 Dwight
—Marguerite H cleaner 1548 Main r 635 Dwight
—Sally Mrs h 130 Essex
—Walter h 175 Alden
—Wesley J mach opr r 130 Essex
—William mech Holyoke r 635 Dwight
Joshlyn Clarence r 36 Willow
Josko John (Mary A) grocer E Longmeadow and (Josko Market) 806½ White h 35 Palm
—Katherine M nurse emp 111 Maple r 35 Palm
—Market (John Josko) meat and grocers 806½ White
—William J (Audrey E) tchr Boston r 35 Palm
Joslin Fred W (Ethel B) gen agt (406) 1383 Main h 21 Donbray rd
—Winniei M Mrs h 743 White
—Clinton L (Alice) rem to E Longmeadow
—Clyde R 180 Union
—Gerald J student r 62 Cherrelyn
—Lillian A clk Chicopee r 33 Buchholz
—Mary A Mrs mgr 18 Dwight h at Longmeadow
—Mildred steno 195 State h at Longmeadow
—William V (Helen B) chauf 259 Page blvd h 62 Cherrelyn
Josolowitz Jessie executive sec Jewish Social Service Bureau (608) 145 State h (1) 3 Keith
Josselyn Emma B nurse 14 Wesson h do
Jostrand Milton E (Alphild M) sls rep Fort Wayne Ind h 86 Springfield
Jostrop Leon presser 1397 Columbus av 26 Jefferson av
Joubert Armand A (Jessie R) (Armand's Restaurant) 473 State h 343 Bay
—Arthur P (Emma) rem to W Springfield
—Edward A (Caroline V) painter emp 1387 Main h 118 Miller
—Eugene A (Genevieve W) mach opr MDFCo h 17 Rosemont
—Frederick T (Eleanor) carp r 343 Bay
—Harold T (Florence) elec h 183 Florida
—Henry (Rose A) carp h 4 Searle pl
—Henry A (Cecilia M) grinder AmBCorp h 21 Virginia
—Lee E (Cora E) sta fireman Myrick Bdg h 45 Wilmont
—Louis C (Anna V) carp h 127 Cedar
—Mildred G Mrs typist E Longmeadow r 50 Oak Grove av
—Paul (Cecile M) h (3) 248 Quincy
—Ruth E folder 322 Main r 131 10th
—Wilfred H (Margaret C) (Armand's Restaurant) 473 State h (1) 475 do
Jourdain Althea P Mrs slswoman 2002 Main h at Holyoke
Journeay Margaret F library asst 773 Liberty r 50 Edwards
Journoult Robert (Martha) h 27 Morgan
Jowers Lillian L wid William S h 199 Quincy
Joy Grace S wid John K h (1) 159 Sumner av
Joyal Clement P (Irene B) mason's tender HB&ACo h 430 Chestnut
—Frederick O (Cecile A) h 57 Doolittle
—Gerard (Irene) chauf W Springfield r 2882 Main
—Henry W (Anna G) meat cutter 254 Bridge h 9 Murray Hill av
—John C (Evelyn M) mason h 51 Abbe av
—Joseph (Lea) barber emp 428 Springfield h 41½ Bradford
—Joseph M (Dorothy M) rem to Washington
—Joseph W (Mary E) eng Hartford Conn h 47 Suffolk
—Mary J Mrs married Lawrence W Farwell
—Peter J (Marie) slsman 33 Plainfield h 15 Rollins
—Robert F setupman GBCo r 41½ Bradford
—Rolland F (Ella A) slsman GBCo h 37 Governor
Joyce Bernadette R nurse Mercy Hospital r do
—Clinton E (Anna G) shipper BSTWks h 75 Bryant
—Delia J died May 3 1949 age 78
—Edward C r 1102 St James av
—Ernest (Dolores) in USArmy r 48 Catharine
—Glenn F (Lucy M) slsman 1496 Main h 105 Larkspur
—James H r 50 Broadway
—James J (Margaret C) hotel Great Barrington h 56 Cunningham
—James P special rep (402) 1200 Main h at Holyoke
—James P (Loretta J) mach opr G&BMfgCo h (1) 38 Roseland
—Loretta V h 1102 St James av
—Luther G (Charlotte W) foreman 100 Chestnut h 49 Belmont av
—Mary C wid David r 6 Berkshire 10
—Richard helper 35 State h at Hampden

JOYCE
—Walter J Rev curate Church of the Sacred Heart 395 Chestnut
Joyland Golf Station (Vincent A DeMarsico) 1321 Boston rd
—Snack Bar (Albert J Torozzi) rest 1340 Boston rd
Joyner Walter H (Wilma S) clk 3d fl 1200 Main h 107 Mayflower rd
Jozefiak Anna J Mrs comptometer opr 134 Cass r 458 Page blvd
—Joseph J (Anna J) assembler Westinghouse h 458 Page blvd
—Margaret C Mrs h 149 Putnam cir
Jubinville Romeo mach Holyoke r 27 Sargeant

JUBINVILLE WILLIAM F
(June) insurance representative Mutual Benefit Life Insurance Co of Newark NJ Analagraph Agency (416) 1387 Main h at Granby tel 2-7415 —See p 163

Jubrey Eleanor O Mrs r 256 Quincy
Judd Edward D (Elizabeth) slsman 348 Worthington h 127 Spring
—Edward L (Regina V) h 1157 Boston rd
—Elsie M wid James W rem to Chicopee
—Everett C (Margaret H) mail clk 31 Liberty h 311 Armory
—Frances J housekpr r 62 School
—Herbert H (Norma L) in USNavy r 74 Wilmont
—Leslie J (Muriel N) prof Spfd College h 45 Bryant
—Marjorie H Mrs comptometer opr 294 Plainfield r 47 Rochelle
—Nita K wid Ernest H h 50 Burton
—Paper Co William M Morse rep (212) 292 Washington
—Roberta clk W Springfield r 26 Howard
—Wilfred L (Mary E) rem to Wilbraham
—Willard H (Elva G) bkkpr 644 Memanto av 10 h 107 Manchester ter
—William H (Marjorie H) slsman Holyoke h 47 Rochelle

JUDD & PARSONS & PARKER
(Robert J Palmer) general insurance agency established in 1871 (809) 95 State tel 3-7883—See p 162

Judelson Harris L (Minnie) (Spring Meadow Market) 907 Sumner av h 798 Belmont av
—Irving (Bessie R) ins slsman (209) 83 State h 114 Pasadena
—Perry J (Edith T) ins agt 1200 Main h 79 Marshall
Judge Bernard W rem to Philadelphia Pa
—Ellen M Mrs slswoman ASCo r 67 Acushnet av
—Hazel M Mrs housekpr r 37 Spruce
—James P (Ellen M) credit mgr 161 Chestnut h 67 Acushnet av
Judith Emerentienne G Mrs recorder to dir 114 Chestnut r 49 W Alvord
—George A (Emerentienne G) assembler E Longmeadow h 49 W Alvord
—George W (Annetta T) h 234 Gifford
Judson Eleanor G Mrs h 36 Harvard
—Ellen K wid Eli F r 9 Temple
—Gwendolyn H clk 365 State r 36 Harvard
—Joyce E clk Monarch Life Ins Co 365 State r 36 Harvard
—Phillip W acct (519) 1490 Main r 23 Thorndyke
Juke Arthur L hsp 222 King r 41 Alfred
—John (Elsie C M) h 28½ Walnut
—Joseph A (Helen L) emp 71 Colton h 41 Alfred
Julee Comforter Mfg Corp Mrs Bertha Cohen mgr blanket mfrs 167½ State
Julian Bernard W (Ann E) printer emp 32 Cypress h 478 Union
—Felix A (Annet J) field estimator WMassElecCo h 53 Foster
—Frank P rem to Fiskdale
—George J foreman VNCo h (5) 926 Columbus av
—George J Mrs (Mary A) died May 4 1949 age 38
—Joseph M (Bertha M) optician emp 1503 Main h 40 Howard
—Mary wid Felix h 108 Wilcox
—The Apts 25 Margaret
—Thomas A mgr Hampden Pattern and Sales Co 262 Liberty r 311 State
—Victor T (Jelsomine M) assembler AmBCorp h 64 Ventura
—William J (Catherine M) switchman TelCo h 121 Hartford ter
Juliani Elida A married Aldo Vazzola
—William A teller Spfd Safe Deposit and Trust Co r 14 K
—William K (Elvira A) painter h 14 K
Juliano Bartolo F clk Chicopee Falls r 51 Blake
—Bernard mach opr r 369 Columbus av
—Fioravante (Mary) constrwkr Ley Construction Co h 449 Union
—John J (Mamie L) h 51 Blake

JULIANO
—Joseph h 369 Columbus av
—Mami E clk ASCo r 51 Blake
—Rose slswoman 1414 Main r 449 Union
—Rose Marie T clk MMLInsCo r 51 Blake
Julien Joseph H (Hattie M) foreman 296 Main h at Agawam
—see Desjarlais
Julius Nathan (Eleanor F) lithographer Thompsonville Conn h 21 Bremen
Junaczewski Edward (Jessie) student h (10) 2702 Main
—John (Tekla) upholsterer emp 29 Sheffield h 416 Eastern av
June Stanley r 41 Spring
Junior Achievement Center Inc No 1 Brayton L Smith Jr executive dir assn 9th fl 10 Broadway
—Charles E (Kittie J) carp Chicopee h 86 Oak Grove av
—Harold L (Beatrice T) slsman h 84 Oak Grove av
—League Consignment Shop The Mrs Mary A Joslyn mgr used clothing 18 Dwight
—League Thrift Shop The Mrs Dorothy G Woodruff mgr used clothing 16 Dwight
—Miss Lingerie Corp Lou Halpern pres Mrs Miriam G Halpern v pres Mrs Christine E Bloniasz clk (413) 29 Worthington
—Una presser 36 New Dwight r 33 Greenwood
Junkiewicz Catherine wid John matron 233 Carew h (10) 212 do
Juppenlatz Marguerite G steno CVMfgCo r 204 Oak 10
—William F h 204 Oak 10
Jura Helen J matron MMLInsCo r 18 Dresden
Juras Florence M Mrs assembler AmBCorp r 92 Belle
—Max A (Helen J) shipping clk MDFCo h 254 Plainfield
—Virginia V clk 1295 State h at Chicopee
—Walter I (Florence M) foreman 52 Belle r 92 do
Jurasz Judith G bkkpr 580 St James av h at Chicopee
Jurczyk Wanda A r 96 Elliot
Jurdon James emp city r 124 Essex
—William F emp USA r 124 Essex
Jurist Charles (Eva V) physician (110) 70 Chestnut h 67 Eckington
—Sarah wid Oscar h 51 Hebron
Jurkiewicz John maintenanceman SFCo r 116 Milton 10
Jurkowski Benedict J (Katherine V) grinder h (4) 290 Franklin
—Chester P (Alice L) mach USA h 198 Marion
—Edward S (Mary C) grinder AmBCorp h (482) 2132 Main
—Fabian J plumber emp 641 Dwight r 136 Franklin
—Frank plumber emp 641 Dwight r 136 Franklin
—Frank (Katherine A) emp 385 Liberty h 122 Franklin
—Henry M (Olive M) painter Chicopee h 1750 Allen
—Jane T typist TelCo r 136 Franklin
—John (Mary) h 136 Franklin
—Konstanty S (Emilia B) foundrywkr 164 Birnie av h 408 Chestnut
—Myron V (Connie C) emp AmBCorp h 37 Hall
—Sophie H r 66 Foster
—Sophie I Mrs radiowkr r 36 Benton
—Stanley (Rose M) mach VNCo h 274 Page blvd
—Stanley C (Mary G) fireman SGLCo h 60 Foster
—Walter A (Sophie I) slsman ASCo h 36 Benton
—Walter J (Sally M) foreman 3664 Main h at Willimansett
—Wilhelmina J buyer 1414 Main r 66 Foster
Jury Charles E (Mabel M) projectionist 1704 Main h 114 Carver
Juskeles George (Malvina) h 26 Seventh
—Peter G emp USA r 26 Seventh
Just Isaac mech Westinghouse r 43 Noel
—Walter h 43 Noel
Justin Michael J slsman r 198 Fort Pleasant av
Juszkiewicz Filmena H cleaner 57 Liberty h at W Springfield
—Michael (Filmena H) maintenanceman 1477 Main h at W Springfield
—Walter C (Wanda Y) mach opr 4 Birnie av h 56 Crane
Juszyk Stephen (Jennie) lab 171 Chestnut
Jutras Henry M (Lillian M) emp H L Handy Co h 29 Portland
Jutt Joseph J asst office mgr 348 Worthington h at Westfield
Jutte Francis A office sec 65 Main h 65 Long Hill
Juzba Theodore (Phyllis E) mach opr 321 Albany h 89 Wilmont

K THE TAILOR (Gregory K Kyriacou) 7 Liberty
Kabakor Benjamin r 44 Copley ter
Kabb Paul (Nellie) mail porter B&A 23 Plymouth
Kabini Anna wid Joseph r 44 Harvey

Imperial Washable Wallpapers SPRINGFIELD WALLPAPER & PAINT CO. Kyanize PAINTS
486 BRIDGE ST. TEL. 3-4111 SPRINGFIELD, MASS.

E. D. JOHNSON CO. - REALTORS - 1562 MAIN STREET Telephone 6-7294

Kablotsky Abraham (Jennie) (Imperial Upholstered Furniture Co) 1985 Main h 120 Melha av
Kabokawich Helen wid Paul h 39 Church
—John parker DMCo r 39 Church
Kaborzy Stella Mrs married Francis D Curran
Kacaneh Abraham r 52 Alsace
Kachon George H (Peggy J) maintenanceman H L Handy Co h 206 Rosewell av
Kacoyannakis Costantine J student r 825 Dwight
—John Rev (Despina) pastor Holy Trinity Church h 825 Dwight
—N William slsman r 825 Dwight
Kaczewski Phyllis C assembler 3664 Main h at Holyoke
Kaczmarski Edwin J (Phyllis) r 338 Main 10
—Frank M (Genevieve B) turret lathe opr 3664 Main h at Chicopee Falls
—John J (Julia R) mach PM&GCo r 210 Parker 10
—Kazimierz (Agnieszka Z) molder CVMfgCo h 210 Parker 10
Kaczoba Antoniana M emp 34 Front 10 r 224 Centre 10
—Franciszek (Marya) emp MBCo h 224 Centre 10
Kaczor Nellie wid John r 75 Silver
—Steve (Sophie T) h 18 Rapalus 10
Kaczowka Bruno L mach LM&SCo r 43 Primrose 10
—Emily S emp Westinghouse r 21 Rapalus 10
—Julian S fireman SFD r 24 Rapalus 10
—Kajetan J died Sept 25 1949 age 65
—Lawrence (Mary) h 43 Primrose 10
—Sophie M wid Kajetan J h 21 Rapalus 10
—William L (Sophie M) mach LM&SCo 29 Devens 10
Kaczynski Joseph F clk A&PCo r 25 Webster
—Lodwik S emp 170 Lyman h 25 Webster
—Stanley P (Evelyn T) mach emp 412 Albany 25 Webster
Kadansky Alex slsman 355 Chestnut r 120 Olmsted dr
Kadenas James J (Helen) conf 917 Dwight h 103 Clantoy
Kadlecek Gustave A (Ernestine) mgr 140 Chestnut h 42 Euclid av
Kadzik Agnes wid Jacob h 36 Ruskin
—Edward E (Oleita F) shipping clk AmBCorp r 36 Ruskin
—Joseph (Mary A) mech 265 Locust h 121 Webber
—Theodore S radio serviceman 282 Worthington r 36 Ruskin
Kaehle Lillian M sls sec (203) 95 State h at Holyoke
Kaeppel Anna M wid Frank W h 26 Summit
—Edwin R (Catherine M) selector A&PCo h 108 Plainfield
Kaeser Louise L wid Max H h 89 Dunmoreland
Kafantaris George M (Stella G) mach opr Westinghouse h 29 Corona
—Georgia M Mrs sec International Stamping Corp 246 Chestnut r 22 Hazen
—Michael G (Georgia M) v pres C Pappas Company Inc 235 Chestnut and pres-treas International Stamping Corp 246 do h 22 Hazen
Kafetanis George N acct Minneapolis Minn r (3) 2690 Main
Kagan David M (Bebe) dentist (205) 1200 Main h at Longmeadow
—Leon H (Anne S) physician (201-202) 115 State h 225 Fountain
Kagwin Isabel M tchr 235 State h at Holyoke
Kahabelis John M (Aldina) trucker DMCo h 75 Norwood
—Louis A (Harriet) emp DMCo r 75 Norwood
Kahan Herbert (Lillian) (Kahan Textile Waste Co) 207 Sharon h 28 Bither
—Isadore (Ida) slsman h (5) 4 Gerrish ct
—Lillian Mrs nurse 28 Bither r do
—Textile Waste Co (Herbert Kahan) 207 Sharon
Kahl Fannie D wid George r 88 Appleton
Kahn Bennett J (Anne) pres-treas The Jewish Weekly News 38 Hampden r inq do
—Charles H (Joan E) rem to Chicago Ill
—Harry J (Rose J) h 60 Parkside
—Herbert (Leona D) slsman 677 Dwight h 116 Commonwealth av
Kaiaffas Theodore (Amelia) rest 2283 Main h 32 Plymouth
Kaiser Harold L (Jessie D) mgr Holyoke h 633 Chestnut

Kaiser Motor Cars
Parker Motor Sales Inc dealers 143 Parker 10 —See p 37

Kakauskas John emp MCCo r 32 Seventh
Kakley James A (Doris A) foreman VNCo h 478 Newbury
—Michael J (Barbara E) welder Chicopee Falls h (A) 615 Bay
—Michael J (Etolla A) maintenanceman and janitor Reed Village h 100 Walnut
—Nellie F wid Thomas R h 449 State

KAKLEY
—Thomas R (Ethel T) bartender W Springfield r 449 State
—William H (Dorothy M) driver 36 Taylor 150 White
—William P asst maintenanceman TelCo r 150 White
Kalafut Michael O (Anna) diemkr W Springfield h 1070 Berkshire av 10
Kalagian Edward T eng E Hartford Conn r 56 Beauregard 10
—Menus T r 56 Beauregard 10
—Toran M (Sarah T) molder CVMfgCo h 56 Beauregard 10
Kalamazoo Sales & Service Inc Douglas W Rogers pres-treas elec appliances 1196 State
Kalas John r 193 Worthington
Kalavantis Peter restwkr r 127 Spring
Kalbfleisch Millicent J rem to Hartford Conn
Kalbko John F (Louise E C) mach opr 3664 Main h at Chicopee Falls
Kaleda James S (Thelma E) mach opr VNCo h 42 Acorn
Kaleel Melvin J (Irene M) mach B-DCBCo h 141 Glenwood blvd
—Michael A (Margaret P) mach opr B-DCBCo h 101 Hamburg
Kalecki Genevieve K Mrs clk SRCo r 113 Dawes
Kalenkowitz John (Ruth M) slsman 33 Lyman r 14 Parkside
—Joseph (Genevieve) driller h 414 Franklin
—Wasel (Mary) mail porter B&A h (5) 251 Sharon
—William r (5) 251 Sharon
Kalentek Felix S (Stella F) repr Westinghouse h 18 Cleveland
Kalesnik Frank T (Mary A) trackman B&A h 115 Linden
Kaleta John S chauf 145 Ferry h 160 Sharon
—Stella A plastiewkr W Springfield r 160 Sharon
Kaley Edward T (Mary C) supt PO h 5 Grant
Kalil Carma M Mrs egg candler 152 Lyman r 46 Beauchamp
—Philip (Carma M) driver 281 Mill h 46 Beauchamp
Kalin Beatrice F married Joseph Rosenbloom
—Harry M (Dorothy) h 135 Bond
—Mary E wid Samuel rem to New London Conn
Kalinkowicz Joseph in USNavy r 103 Belle
—Joseph h 103 Belle
Kalinoff Wallace J r 377 Carew
Kalinoski Roman mach helper B&M r 154 Carew
Kalinowski Edmund F route slsman 294 Plainfield h at N Agawam
—Max (Maude A) emp 71 Colton h 77 Central
—Nikifor (Katherine) trackwkr NYNH&H h 248 Sharon
Kalis Edward (Eleanor) ins agt 2d fl 119 State h 361 Prospect W Springfield
—Walter r 1104 Worthington
Kalish Alvin (Rosalyn B) slsman h 133 Commonwealth av
—Edward (Lieselotte) h 28 Hogan
Kalista George r 32 Edgemont
—John E emp experimental laboratory Westinghouse r 15 Rollins
—Vaclav J h 52 Edgemont
Kalita John (Katherine) window cleaner emp (210) 1634 Main h 37 Vinton
—Sophie W clk 85 Chestnut h at Holyoke
Kalivas Celia wid Daniel G r 25 Plymouth
Kallas Arthur T (Valerie) (Art's Fruit Stand) 1003 St James av h 70 Grosvenor
—George r 1853 Main
Kallasy Shebel A (Marie E) rem to W Springfield
Kallaugher Frank J (Martha M) rest 159 Main h at Westfield
—John M adjuster (623) 1387 Main h at Westfield
—Martha M Mrs emp 159 Main 10 r 156 do
Kallgren Albert M (Elsie W) masseur 122 Chestnut h 125 W Alvord
Kallin Anna E priv sec USA r 71 Melha av
—Dorothy L steno 369 Plainfield r 71 Melha av
—Harold W student r 71 Melha av
—Ralph (Ida) peddler h 71 Melha av
Kallipolites Demetrios J (Dorothea D) stock expediter E Longmeadow h (2) 691 State
—Evelyn J clk VNCo r 1716 Dwight
—James repairman SGLCo r 1716 Dwight
—John G guard VNCo h 1716 Dwight
Kallock John R tchr 53 Elliot h at W Springfield
Kalmarh Leland J (Letha G) pres Massachusetts Mutual Life Ins Co 1295 State h at Longmeadow
Kalman Adele wid Fred (Kalman's Jewelry Store) 1918 Main r 81 Prospect
—Benjamin B (Mollie K) musician and tchr music 34 Avon pl h do
—Morris H (Josephine N) (Kalman's Jewelry Store) 1918 Main h 120 Mayfair av
Kalman's Jewelry Store (Morris H and Adele Kalman) 1918 Main

Kalmbarb Albert (Caroline M) upholsterer 47 Dwight rd h do
—Harry H v pres Massachusetts Mutual Life Insurance Co 1295 State h at Longmeadow
—Leland J (Letha G) v pres Massachusetts Mutual Life Insurance Co 1295 State h at Longmeadow
—Mary A student r 47 Dwight rd
Kalogeros Dimitris restwkr 1795 Main r 1853 do
Kalpakian Edward Y student r 132 Jasper
—Habib J (Sarah S) h 132 Jasper
—Jack A (Pine Point Pharmacy) 44 Berkshire av r 132 Jasper
—Mary E clk MMLInsCo r 132 Jasper
Kaluch Katherine Mrs h (6) 37 Thomas
Kamberg Abraham (Fannie B) lwyr (443) 31 Elm h 116 Firglade av
Kamenelis Nicholas emp 1919 Columbus av r 46 Grant
Kamerman Isadore (Sadie) dry goods 782 Dwight h 18 Melha av
Kamienski Helen I Mrs sec Newells Inc 1690 Main h at Holyoke
Kamin Saul (Sally) elec appliances Westfield h (4) 37 Long Hill
Kamins Milton (Sally A) clk SPM h (4) 12 Sheldon
Kaminski Anna A wid Joseph h 160 Sharon
—Frederick T bakers helper A&PCo r 92 Bancroft
—Henry J mach opr 140 Wilbraham av r 92 Bancroft
—Josephine waitress 132 State r 83 Bradford
—Mary wid Alexander h 92 Bancroft
—Minnie Mrs h (D) 31 Maple
—Theodore F (Helen A) h 75 Orchard
—William (Marjorie) h (7) 9 Sherrington ct
Kaminsky Reubin lwyr (Joseloff & Kaminsky) (204-206) 458 Bridge h at W Hartford Conn
Kamm Arthur L (Ann I) acct Westinghouse h 125 Edendale
Kammerer Lawrence H (Charlotte R) slsman Boston h 157 Gillette av
Kampfer Elizabeth wid Augustus r 1536 Dwight
—Robert D (Ann) calibrator AmBCorp h 104 Bancroft
Kampouris Nicholas chef 1795 Main r 1797 do
Kamuda Bertha B married Walter Tokarski
—Henry J (Caroline A) projectionist 207 Main 10 and (Henry's Jewelry Store) 207½ do and conf 205½ do h 258 Oak 10
—Pauline K wid John J (The Grand) 207 Main 10 h 277 Oak 10
Kamyck Walter J (Helen T) cutter MCCo h 111 Parker 10
Kamyk Barbara M Mrs h 37 Lyons 10
—Joseph W (Beatrice) chauf 495 Oak 10 h 39 Lyons 10
—John S (Evelyn H) clk Froiland Mfg Co Inc 430 St James av h at Longmeadow
Kandarian John emp MCCo r 158 Goodwin 10
Kandylakes Marco (Catherine) pres Bailey Refrigeration Inc 2890 Main h at Willimansett
Kane Ambrose J (Loretta E) rem to Agawam
—Anna M wid John M h 409 Wilbraham rd
—Bernard A (Marcella V) mach CVMfgCo r 126 Berkshire 10
—Bernard M policeman r 834 Carew
—Carol A student r 471 Trafton rd
—Catherine A Mrs cashier E Longmeadow (2) 545 State
—Claudia M Mrs laundrywkr Mercy Hospital 892 Worthington
—Co of Springfield Inc The Louis Kane pres-treas furniture 1139 Main
—Daniel F (Nelle E) h 850 Chestnut
—Edward B (Ann T) chemical opr 644 Monsanto av 10 h 326 Rosewell av
—Edward F (Mildred C) policeman h 133 Oklahoma
—Edward J (Florence K) mach opr AmBCorp h 124 Lowell
—Edward M night custodian USEnvCo r 185 Chestnut
—Eileen M Mrs married Thomas Leonard
—Eileen S clk USA r 155 Carew
—Eleanor A wid Vincent P h 46 Lowell
—Elizabeth wid Patrick r 190 Plainfield
—Eugene F (Lucie C) asst treas-chief acct Federal Land Bank of Springfield 310 State h 24 Rhinebeck av
—Evelyn S Mrs priv sec 88 Front 10 r 60 Clantoy
—Florence slswoman 1514 Main r 124 Lowell
—Francis C h 36 Kensington av
—Francis H (Mary E) emp HB&ACo h 57 Webster
—Francis K in USArmy r 409 Wilbraham rd
—Francis M (Mary C) bus opr StRy h 59 Marshall
—Frank constwkr r 50 Broadway
—Frank r 177 Chestnut
—Gene E nurse Mercy Hospital r 36½ Austin
—George J (Mary A) pharmacist 937 Worthington r inq do

CHEMICALS • BARKER CHEMICAL CO. • BLEACH
Industrial "A" COR. CIRCUIT AVE, WEST SPRINGFIELD TEL. 3-1007 Laundry Supplies

The Union Central Life Insurance Co. 1200 MAIN STREET
CHARLES S. MERRIAM, Manager TEL. 4-3166

RALPH D. JONES, Inc. CHRYSLER — PLYMOUTH
721 Worthington St. • BODY REPAIRING - PAINTING • Tel. 6-6301 • Sales - Service - Parts - Wholesale and Retail

"Offering A Community Service" CURRAN-JONES, INC. Funeral Home 109 MAIN STREET WEST SPRINGFIELD Telephone 6-7742

—George T (Estelle A) planner AmBCorp h 192 Plainfield
—Gerald (Dorothy M) tester GECo r (7) 425 Central
—Gerald J chauf 97 Leitch r 710 Carew
—Gerald R bricklayer (400) 1694 Main r 409 Wilbraham rd
—Gertrude M nurse Mercy Hospital r 36½ Austin
—Grace nurse SHosp r do
—Howard J (Norma T) insp 770 State h 28 Beaufort cir
—Howard J Jr (Audrey) rem to Agawam
—James (Mary E) emp 1255 Main h 217 Sharon
—James J clk 181 Taylor r 321 Armory
—James J (Catherine) h 321 Armory
—James M (Helen C) coremkr G&BMfgCo h (9) 39 Kenwood ter
—James M (Mary A) floorman 45 Warwick h 539 Liberty
—James P (Gertrude M) plumber emp 299 Nottingham h 18 Griffin
—Jessie emp SHosp r 52 High
—Joan E steno 4th fl 31 Hillman h at Agawam
—John E (Pearl M) slsman h (5) 71 School
—John F (Catherine V) custodian 36 Court h 267 Dwight st ext
—John J r 466 Carew
—John J (Eva) chauf city h 551 Carew
—John J (Mildred I) fireman SFD r 32 Ardmore
—John K (Maud F) grinder MCCo h 139 Cambridge
—John M (Lena O) eng Westinghouse h 40 Beauchamp
—John M (Mary H) (Kane's Pharmacy) 937 Worthington and (Kimball Pharmacy) 101 Chestnut h 78 Monmouth
—John S (Lona I) service mgr 484 Worthington h 127 Ellsworth av
—John S Jr student r 127 Ellsworth av
—John T (Margaret M) mech W Springfield h 52 Fort Pleasant av
—John T (Mary E) policeman h 74 Clifton av
—Joseph J died Dec 23 1949 age 48
—Joseph J (Mary E) drop forger MDFCo h 52 Huntington
—Joseph R r 155 Carew
—Katherine M r 56 Sheldon
—Lena O Mrs (Kane's Flowers) 596 Carew 40 Beauchamp
—Lewis J (Mary E) tester TelCo h 45 Dorset
—Lois B waitress 461 Boston rd r 40 Covington
—Louis (Ruth H) pres-treas The Kane Co of Springfield Inc 1159 Main h 471 Trafton rd
—Lucy M wid Warren C r 28 Florence
—Marcella A priv sec 115 Dwight r 892 Worthington
—Margaret cook r 23 Buckingham r do
—Margaret C wid Joseph J h 534 Carew
—Margaret H wid Joseph J mach opr 654 Carew h 710 do
—Margaret M Mrs clk USA h 31 Chester
—Margaret M Mrs sls clk 214 Worthington 52 Fort Pleasant av
—Marjorie H clk Spfd Nat Bank r 155½ High
—Martin F (Mabel A) h 190 Plainfield
—Mary A pric r 1803 Columbus av r 155 Carew
—Mary A wid Michael P h 155 Carew
—Mary C clk MMLInsCo r 39 Dunmoreland
—Mary C wid Harold L h 39 Dunmoreland
—Mary E wid John J h 136 Berkshire 10
—Mary K Mrs tchr 465 Plainfield h at Westfield
—Mary L tel opr Dept of Public Welfare 198 Northampton av
—Mary L priv sec 115 Dwight r 321 Armory
—Mary M clk 100 Chestnut r inq do
—Michael F (Mary I) bartender 1791 Main h 121 Littleton
—Michael G lwyr (247) 31 Elm and (247) 94 State r 166 do
—Michael H h 155½ High
—Michael P died Oct 17 1949 age 68
—Michael T letter carrier r 155 Carew
—Pearl M Mrs bkkpr (26) 77 Worthington r (5) 71 School
—Philip D (Isabelle) baker emp 1338 Main h 575 Armory
—Rachel M clk (28) 36 Court h 28 Florence
—Raymond E (Catherine E) slsman Holyoke h 67 Dearborn
—Richard E h 198 Northampton av
—Robert A (Catherine A) prod asst USA h (2) 545 State
—Robert A (Dora L) elec Westinghouse h 574 Main
—Robert E r 187 Lebanon
—Robert L emp 357 Albany r 39 Dunmoreland
—Russell (Lois B) clk 58 Albany r 40 Covington
—Ruth M office sec (817) 1387 Main r 155½ High
—Theresa M asst bkkpr 189 Taylor r 510 Liberty
—Theresa M wid Eugene h 36½ Austin
—Thomas A (Mary L) chef Chicopee h 187 Lebanon

—Thomas H (Gladys C) (Kane's Pharmacy) 937 Worthington h (8) 927 do
—Thomas H (Mary S) clk (324) 36 Court h 36 Kensington av

Kane Thomas J district sales mgr H A Manning Co (317) 33 Lyman r 9 Lewis Westfield—See p 228

—Thomas J (Marie A) policeman h 163 Bloomfield
—Thomas M (Claudia M) emp 71 Colton h 892 Worthington
—Timothy constrwkr r 30 Mattoon
—William slsman 510 Main r 50 Broadway
—Woodrow T (Rita M) installer TelCo h 15 Morison ter
—see Cain and Keane
Kane's Flowers (Mrs Lena O Kane) 596 Carew
—Pharmacy (John M and Thomas H Kane) 937 Worthington
Kanedy Ethel Mrs r 12 Sherman
Kania Benjamin (Rosalind M) mgr A&PCo h 138 Ardmore
—Edward F (Helen H) boardman PM&GCo h 183 Woodside ter
Kanitsky John (Sophie) mach W Springfield h 41 Grosvenor
Kanjian Anthony (Mary) presser 291 Mill h 32 Dickinson
Kanna Anthony A mach opr h 51 Central
Kanner Irving S (Vera) paper hanger Hartford Conn h 15 Lancashire rd
Kanowith Jack (Sally) asst mgr 1449 Main h 66 Mill
Kanowitz Lillian wid Abraham r 172 Dorset
—Sidney physician (223-225-227) 121 Chestnut 172 Dorset
Kanowski Alice Mrs h (5) 54 Patton
—Chester E plater AmBCorp r (5) 54 Patton
Kanski Francis A (Alison M) physician 529 Main 10 h 77 Pasco rd 10
Kantany Christopher W insp USA r 63 Fountain
—Mary W wid William D h 63 Fountain
—Stephen W slsman 563 State r 63 Fountain
—William D died July 3 1949 age 65
Kantarof Simon (Rose Z) tchr 61 Massasoit h (6) 29 Arch
Kantianis Christopher P (Kristalia C) archt (314) 1537 Main h 14 Everett
Kantor Bernard student r 97 Carver
—Elizabeth wid Leon slswoman Chicopee r 97 Carver
—Gurson student r 301 Lexington
—Herbert (Sarah) student h 16 Hebron
—Joseph (Minnie) mgr 658 Carew h 301 Lexington
—Minnie Mrs grocer and meat 658 Carew r 301 Lexington
—Morris clk 658 Carew r 301 Lexington
Kantrowitz Helen Mrs slswoman 2236 Main r 92 Whittier
Kanz Beverly G priv sec USEnvCo r 110 Grenada ter
—John F (Jane T) rem to Cleveland Ohio
—Orrin W student r 110 Grenada ter
Kaouris Basil N (Standard Printing Co) (307) 1660 Main r inq do
Kapansky Anna wid Michael died May 2 1949 age 63
—Peter P (Stella T) mach MDFCo h 879 Armory
Kapecki John S (Adella S) clk CVMfgCo h 12 Rapalus 10
—Walter J clk CVMfgCo r 12 Rapalus 10
Kapelewski Adele M Mrs hairdresser (300) 1537 Main h at W Springfield
—Charles (Adele M) mgr 55 Randall pl h at W Springfield
Kapetanis Stratis (Irene) serviceman 124 Dwight h (3) 2690 Main
Kapidian Julia Mrs h 79 Wilbraham av
—Louise drsmkr emp 139 Dwight r 79 Wilbraham av
—Samuel r 12 Sherman
Kapinos Anthony (Madeline L) application eng (285) 596 Bridge h at Chicopee Falls
—Edward S (Mary C) dairywkr h 34 Sullivan
—Frances emp Westinghouse r 2787 Main
—Laudius J (Wanda T) foreman 33 Plainfield h at Thompsonville Conn
—Margaret M r 118 Lowell
—Mary A nurse 1859 Roosevelt av r do
—Theodore (Jessie C) emp 120 Oakland h at Chicopee
Kaplan Abraham (Minnie) meat 1318 Dwight h 111 Chapin ter
—Abraham E (Rebecca) barber 603 Dickinson h 111 Massasoit
—Adele tchr 1170 Carew r 157 Carver
—Charles (Belle L) slsman Hartford Conn h 49 Draper
—Charles (Mollie) baker emp 1132 Dwight r 86 Chapin ter
—Constance N student r 86 Chapin ter

—Daniel (Esther M) emp 690 Worthington h 109 Carver
—Elaine P student r 39 Olmsted dr
—Emma married Milton Zimmerman
—Eva died May 11 1949 age 81
—Fannie wid Isaac h 301 Chapin ter
—Frank E (Sylvia B) pres-treas Holyoke h 390 Olmsted dr
—Frank L student r 111 Chapin ter
—Gloria B clk MMLInsCo r 30 Bangor
—Gussie wid Jacob h (2) 1154 Dwight
—Harold D (Frances M) mgr 1849 Main h at W Springfield
—Harry r 105 Narragansett
—Harry student r 111 Massasoit
—Harry H (Lena) (Kay's Valet Service) 378 Dickinson h 36 Belmont av
—Howard slsman 634 Sumner av r (5) 2991 Main
—Hyman (Katie I) h 53 Bancroft
—Hymie (Marion) (Hymie's Meat Market) 669 Dickinson h 33 Maryland
—Ida bkkpr 76 Woodmont r 301 Chapin ter
—Ida E bkkpr Chicopee Falls r 111 Massasoit
—Isaac (May) poultry 42 Essex h 134 Knollwood
—Isidor (Sadie) concessionaire Holyoke h (3) 69 Alexander
—Jacob (Dorothy) clk 2092 Main h (5) 2991 do
—Jacob (Esther R) slsman h 49 Ferncold
—Jacob E (Anna) h 16 Hebron
—James (Eva) brakeman B&A h (4) 68 Osgood
—Janet J married Merle Black rem to Newark NJ
—Jennie wid Simon h 472 Chestnut
—Joseph B r (4) 68 Osgood
—Julius (Lee) mfr Holyoke h 53 Shawmut
—Leo student r 301 Chapin ter
—Maurice J (Gussie S) meat cutter h 61 Osgood
—Max (Anna) presser Chicopee r 95 Bancroft
—Milton (Sondra) route slsman h 912 Chestnut
—Milton M (Eileen R) chemist emp 42 Emery h (6) 198 White
—Mortimer emp USGovt r 472 Chestnut
—Muriel bkkpr 42 Essex r 134 Knollwood
—Nathan (Betty) elec 75 Harkness av h do
—Peter G (Martha S) produce 51½ Taylor h 30 Bangor
—Philip S student r 49 Draper
—Robert r 53 Bradford
—Samuel r 472 Chestnut
—Samuel student r 111 Massasoit
—Sara wid Benjamin r (2) 527 Main
—Sarah wid Joel h 77 Belle
—Seymour B lwyr (314) 1562 Main r 39 Olmsted dr
Kaplin Louis H B pres Machinery Outlet Inc 11 Hampden h at Ware
Kaplinger Harlan Jr (Helen S) night auditor 70 Chestnut h 106 Massreco
—Harold R (Maude E) fireman 25 Mill h at W Springfield
—Louis R (Marie I) h 238 College
—Theresa spot welder 3664 Main h at W Springfield
Kaplinsky Irving (Evelyn W) controller Easthampton h 21 Bencelau
Kaplita Amelia M wid Stanley F h 91 Braddock
—Bernard J in USNavy r 91 Braddock
—Edward J elec MCCo r 91 Braddock
—Leopold M elec VNCo r 91 Braddock
—Stella M office sec (220) 1200 Main r 91 Braddock
Kapopoulos Alex waiter Highland Hotel r 112 Eddy
—George C (Stella E) chef 1658 Main h 112 Eddy
Kappardaki Perry T (Marie L) (Avlon's Flavors) 5th fl 135 Dwight r 166 State
Kaps Elizabeth B clk Spfd Safe Deposit and Trust Co 127 State h at Longmeadow
—John D (Elizabeth B S) lwyr (434) 31 Elm h at Longmeadow
Kapulsky Fruma wid Nisen died Jan 14 1950 age 70
—Sonia clk 72 Ferry h 448 Dickinson
Kapurk John mail porter B&A h 94 Essex
Kapusinski Edward cook r 1797 Main
Karakoosh Robert V (Vareenig) service eng (316) 1537 Main h 36 Ames
Karalikas Peter (Margaret N) chief eng (319) 36 Court h 33 Maplewood ter
Karam Adelle H r 721 Dwight
—Assad J (Manta M) gasoline 1260 Dwight h 105 Patton
—Betty r 53 Ferry
—Elizabeth wid Joseph h 144 Franklin
—Elmoze wid Shabeen h 53 Ferry
—Emma mach opr 296 Main r 53 Ferry
—Emra married Wilfred E Helpy
—Evelyn T emp USEnvCo r 41 Ferry
—Fred Jr r (5) 37 Franklin
—Frederick R (Victoria) h 37 Franklin
—George R (Bertha J) h 160 Sharon
—Ida clk 1414 Main r 144 Franklin
—James J (Katherine K) lab h (334) 2142 Main

Office 31 ELM STREET Tel. 3-4825 Springfield Real Estate Exchange EVENINGS CALL 4-1918

HAMPDEN SAVINGS BANK Safe Deposit Boxes at Popular Prices
INC. 1852 19 HARRISON AVENUE Register Checks for Paying Bills — Cost only 10c for each check used

KARAM
—James S (Mary) barber Chicopee Falls h 721 Dwight
—Joseph M (Ryan Court Service Station) 2495 Main and (Ryan Court Garage) 55 Congress r 53 Ferry
—Juliette J Mrs slswoman 1477 Main r 462 Liberty
—Lillian M nurse Mercy Hospital r 721 Dwight
—Mary C pocketbookmkr 162 Chestnut r 41 Ferry
—Mary T wid Edward J waitress 1320 Main r 138 Greenwood
—Maurice P student r 721 Dwight
—Peter (Adele M) conf 639 Dwight h 478 Carew
—Ralph student r 37 Franklin
—Rene J (Rene's Beauty Studio) (21) 1214 Main r 22 Blaine
—Sam J (Juliette J) letter carrier h 462 Liberty
—Victoria mach opr 13 Park r 53 Ferry
—Wafta C wid Ralph r 41 Ferry
Karamallis Theodore H (Venetia) mech 721 State 24 Biella
Karan Anthony J (Mary S) slsman h 11 Murray Hill av
Karas Paul P (Anna) mach emp 17 Taylor h 59 Norman
Karaskiewicz Helen A presser 629 Main r 59 Wilcox
—Louise mach opr 33 Morris r 59 Wilcox
—Rudolph M press opr r 59 Wilcox
—Stanley E in USArmy r 59 Wilcox
Karcher Charles W h 64 Willard av
—Frank J billing clk 1502 Main h at Feeding Hills
—Grace H r 64 Willard av
Karcz Adam E sta atdt 15 Cypress h at Thompsonville Conn
—John (Main & Cypress Garage) 15 Cypress h at Thompsonville Conn
—Stanley (Katherine) h 649 Worthington
Karczewska Bronislawa M Mrs grocer 66 Parker 10 do
Karczmarczyk Helen E clk 1295 State h at Ludlow
—Joseph F (Wanda A) mach E Hartford h 26 Rogers 10
—Stanley P (Marguerite) tester Westinghouse h 74 Farragut
—Theodore T (Mary A) fireman SFD h (2) 2690 Main
—Thomas r 36 Mattoon
Kardys John S (Elizabeth F) auto mech 83 Magazine h 207 Corona
Kareta Edward H emp Westinghouse r 56 Auburn
—Stanley F (Marie) rem to Easthampton
Karetnuk Anthony in USNavy h 271 Carew
—Efem rem to Chicopee
—Efem Mrs (Nina) died Apr 5 1949 age 52
—Helen married Marion Cyran rem to Chicopee
Kargay Serge Rev (Lydia) h (7) 218 Ferry
Kariofeles James B (West Side Bakery) 2469 Main r 2882 do
—James V route slsman h 5 Medford
Kariofiles Peter A (Anna A) grocer 4345 Walnut h 43 do
—Thomas H (Jennie) grocer 49 Walnut and furn rms 441 Union h do
Karis Christina wid Zachary E r 941 Carew
—Zachary janitor TelCo h 941 Carew
Karish Jacob died Mar 7 1950 age 83
Karle H Cyril H (Lillian T) medical dispenser Holyoke h 85 E Alvord
—Shirley A married Richard W Hire
Karlsons Bernard W (Marion M) with Miller Furniture Inc 1127 Main h 330 Chapin ter
Karney Chester M (Charlotte D) in USAirForce h 1127 Berkshire av 10
—William brakeman B&A r 78 Maple
Karoghlanian Ahanon G (Agathe K) emp NYNH&H h 6 Cortland
—Elizabeth wid George h 1104 State
Karol Adele winder Westinghouse r 117 Greenwood
—Irving R (Bertha R) prin 29 Oakland h 100 Groveland
Karp Flora G Mrs clk Holyoke r 297 Trafton rd
—Harry (Arlene I) civil eng Westover Field h 51 Montclair
—Ida R wid Julius r 84 Francis
—Max (Evelyn L) paper distributor 32 Cypress h 112 Carver
—Otto P (Dorothy H) mech AmBCorp h 84 Francis
—Robert J (Natalie H) r 451 Trafton rd
Karpelman Michael slsman r 1695 Main
Karpinski Frank (Genevieve A) stock clk WECo r 81 Healey 10
—Genevieve A Mrs grocer 56 Nicholas 10 r 81 Healey 10
Karpovich George P slsman NY r (7) 17 Sumner av
—Josephine L Mrs prof NY r (7) 17 Sumner av
—Peter V (Josephine L) prof Spfd College h (7) 17 Sumner av
Karrer Kenneth M (Rhoda A) student h 416C Alden
—Rhoda A Mrs ins clk (613) 1387 Main r 416C Alden
Karson Anne C Mrs bkkpr (506-508) 1653 Main r 47 Hollywood
—Joseph A (Anne C) (Magic Shop) (506-508) 1653 Main h 47 Hollywood
Kartcheski Frederick W (Florence C) sign painter emp 134 Worthington h 85 Edgeland
Karvonen Albin (Mary) tailor emp (202) 124 State h 13 Mystic
Karyto Albert J student r 633 Chestnut
—Frederick foundrywkr CVMfgCo r 633 Chestnut
—Mary T waitress 2823 Main r 633 Chestnut
Kasa Bertha M wid Jacob h 53 Devens 10
Kasanof Murray (Helene S) h 420 Sumner av
Kasenba Stanley (Anna R) mach CBWWks h 264 Franklin
—Stanley Jr r 264 Franklin
Kasemeotes Angelo N student r 1022 Carew
—Bessie N Mrs laundrywkr Mercy Hospital r 1022 Carew
—Nicholas P (Bessie N) h 1022 Carew
—Paul N (Bessie N) r 1022 Carew
—Paul N (Jane) mach opr Westinghouse r 682 Dwight
—Stathis (Julia) peddler h 682 Dwight
Kashmanian Aaron J r 1122 State
—Arman r 1122 State
—Margaret M mach opr 33 Morris r 1122 State
—Margos (Mary) mail clk B&A h 1122 State
Kaskisi Raymond student r 20 School
Kasko Electrical Appliances (John Kaslikowski) 1882 Main
—Home Furnishings Inc John K Kaslikowski pres-treas 1882 Main
Kaslauckas Joseph h 832 Carew
—Justin (Florence) mach opr Westinghouse h 44 Myrtle
Kaslikowski Antonia bkkpr 1882 Main h at W Springfield
—John K (Antonia) pres-treas Kasko Home Furnishings Inc 1882 Main and (Kasko Electrical Appliances) do h at W Springfield
—Stanley C service mgr 1882 Main h at Granville
Kasofsky Sophie wid Samuel married Isaac Einbinder
Kasper Albert F emp ASCo r 2772 Main
—Albert F (Eva M) mach Westinghouse h 2772 Main
—Arthur R (Marguerite A) packer AmBCorp h (7) 286 Union
—Edward J (Loretta E) experimentalwkr 3664 Main h at Westfield
—Frank J (Anna C) h 25 Mansfield
—Lucy J (Memorial Golf Course Restaurant) 2191 Roosevelt av r (7) 286 Union
—Rita F priv sec (401) 145 State r 25 Mansfield
—Thomas W (Regina J) mach E Hartford Conn h 1548 Carew
—Walter F (Lorett) mgr Table Ready Meats Dept Plainfield h at N Agawam
Kasperek Bronislaw J (Josephine E) mach opr USA h 184 Denver
—Sophie wid Joseph r 184 Denver
Kassanos John r 41 Spring
Kastalas Isidore G (Bessie) counterman 68 Liberty h 49 Carew
Kastrinakis Anne office sec 246 Chestnut h at Chicopee
—George (Athena H) waiter Highland Hotel h 29 Appleton
Kastyla Sophie r 14 Butler
Kasulinous Mildred E Mrs assembler r (2) 173 Wilbraham av
—Thomas W (Mildred E) emp 330 Taylor h (2) 173 Wilbraham av
Kusza Chester (Bertha V) fireman SFD r 25 Long Hill
—Joseph (Louise A) tester 3661 Main h at Feeding Hills
Kaszynski Edward A (Barbara A) in USAirForce h (1A) 5 Manor rd
Katalina Betty waitress 1459 Main r 56 Temple
Katama Apartments 45 Holyoke
Katelina Peter emp A&PCo r 31 Sargeant
Kates Alma Mrs slswoman 1592 Main r 8 Bayonne
—Laura E student r 8 Bayonne
—Samuel (Alma) (Rugcraft Rug and Upholstery Cleaners) 9 Market h 8 Bayonne
Katgen Minnie wid Edward r 132 Fort Pleasant av
Katherine Beauty Shoppe (Mrs Katherine Rezzo) 439 Chestnut
Katler Sarah wid Louis h 17 Leyfred ter
Katra Caroline A wid John h 3240 Main
—Leo E (Helen F) sander Westinghouse h 770 Carew
—Stanley r 1967 Main
Katsanos Edward F (Helen S) chauf PO h 283 Pheland av
—Helen S Mrs asst City Library r 283 Pheland av
—Joseph A (Dorothy R) rem to Agawam
—Thomas G (Margaret M) mech 781 Worthington h at Chicopee
Katsonis Anthony D (Artemis) (Roxy Lunch) 1156 Main h 59 Sorrento
Katsounakis Emanuel N shipping clk Chicopee Falls 577 Page blvd
—George N student r 577 Page blvd
—Irene r 577 Page blvd
—Nicholas (Ariadni) carp h 577 Page blvd
—Theodore N (Helen G) press opr r 577 Page blvd
Katsounakis George M student r 103 Carew
—Michael (Kalliope) mach opr Westinghouse h 103 Carew
Katt Katherine H priv sec (216) 1303 Main h at Westfield
Katten Adolph (Frieda) pres Blake's Department Store Inc 513 Sumner av h 88 Olmsted dr
Kattler Frederick (Florence A) real est 11 Garfield h do
—John (Jessie C) asst dist mgr 2d fl 119 State h at Longmeadow
—William D (Lucy S) slsman 58 Albany h 91 Forest Park av
—William D Jr (Katherine A) serviceman 65 Main h 74 Everett
Katulka Theodore F (Ann M) polisher B-DCBCo h 27 Demond av
Katz Abraham M (Irene R) mfr Wilbraham h 166 Park dr
—Albert (Mimi) baker emp 1132 Dwight h 52 Alsace
—Alfred J student r (4) 1160 Dwight
—Barbara clk TelCo r 24 E Hooker
—Barbara R clk 42 Emery r 47 Calhoun
—Benjamin H (Sylvia B) pres-treas Springfield Sugar & Products Co 245 Chestnut and pres-treas New England Stores & Service Corp do h 14 Fairdel
—Benjamin Y (Paulette R) (Ben's Men's Shop) 792 State r 41 Somerset
—Bernard r 47 Calhoun
—Bertha Mrs (Morris Roofing Co) 359 Chestnut r 14 Lancashire rd
—Bertha wid Harry h (4) 1160 Dwight
—Charles S (Dorothy N) slsman 837 State h (22) 413 Belmont av
—Chester (Victor's Bike Shop) 372 Chestnut r 2463 Main
—David J student r 14 Lancashire rd
—David L student r 24 E Hooker
—Edward (Bessie P) physician (1) 10 Chestnut h at Longmeadow
—Esther S r 14 Lancashire rd
—Fannie wid Samuel h 445 Belmont av
—Florence G wid Julius L (X Dress Shop) 545½ Sumner av h 64 W Alvord
—George L student r (4) 1160 Dwight
—Harriet C student r (22) 413 Belmont av
—Harry died Oct 22 1949 age 58
—Harry A (Ada) supt N Wilbraham h 723 White
—Jacob (Bessie) grocer 535 Union conf 537 do and clk 69 Ferry h 72 Orleans
—Leonard I (Laura G) emp 42 Emery h (1C) 63 Long Hill
—Lillian R wid Abraham clk 42 Emery r 207 Forest Park av
—Lois student r 77 Rencélau
—Louis r 83 Kimberly av
—Louis (Ida) treas-gen mgr Country Club Soda Co Inc 42 Emery and v pres Spfd Beer & Beverage Co 435 Dwight h 207 Forest Park av
—Mamie B wid Max h 107 Kensington av
—Maurice v pres-treas Atlantic Steel & Iron Co Inc rear 15 Page blvd h at Longmeadow
—Max I (Esther A) pres N Wilbraham h 77 Renceclau
—Merwin S (Dorothy) clk Holyoke r 143 Massasoit
—Mike (Lena) v pres-sec Country Club Soda Co Inc 42 Emery h 233 Forest Park av
—Mildred H married Gabriel Kitchener rem to Philadelphia Pa
—Milton M (Edith V) asst treas Country Club Soda Co Inc 42 Emery h 39 Bronson ter
—Miriam H married Milton Odentz
—Morris (Bertha) mgr 359 Chestnut h 14 Lancashire rd
—Morris I (Rose) pres Country Club Soda Co Inc 42 Emery and clk Spfd Beer & Beverage Co 435 Dwight h 52 Forest Park av
—Morton H (Alice W) h 47 Somerset
—Paul M (Gertrude Z) mgr 1640 Main r 36 Warner
—Rena L dental hygienist (402) 1537 Main r 207 Forest Park av
—Robert I physician New Orleans La r 64 W Alvord
—Rose wid Jacob clk 1597 Columbus av h 47 Calhoun
—Samuel (Bertha N) mgr Wilbraham h 457 Trafton rd
—Samuel J (Ida) clk Holyoke h 24 E Hooker
—Sidney S tailor 876A Sumner av r 107 Kensington av
—Simon J (Rosalind S) pres Atlantic Steel & Iron Co Inc rear 15 Page blvd h at Longmeadow
—William acct emp (323) 1618 Main r 22 Mapledell
—William F (Rose) coml trav h 17 Trafton rd
—William G (Anna S) dist supt First Nat Stores Inc h 86 Massreco
Katze Alan B r 122 Chestnut

ORIENTAL RUGS TOROS OMARTIAN & SON, Inc. 390 BRIDGE ST. DIAL 6-1531

CITY COAL CO. Coal - Fuel Oils - Koppers Coke
Oil Burners - 145 Armory St., Tel. 4-7396

FIELD, EDDY & BULKLEY SPRINGFIELD FIRE and MARINE
1200 MAIN STREET PHONE 4-1112 LOCAL AGENTS

AUTOMOBILE REPAIRING Main, cor. School Street
WELDING AND PAINTING
FRANCIS J. CALDON WEST SPRINGFIELD
DIAL - Day 2-6679 - Night 4-6096
WRECKS REBUILT 75 School, cor. Union St.
DAY and NIGHT WRECKER SERVICE

Katziff Harry (Esther R) h 53 Maryland
Katzman Florence slswoman Hartford Conn r 440 Sumner av
—Morris (Rebecca) h 440 Sumner av
—Nelson slsman Hartford Conn r 440 Sumner av
—Philip slsman Hartford Conn r 440 Sumner av
—Rhoda tchr 740 Chestnut r 440 Sumner av
Kaufman A Robert (Agnes D) whol fruit 3 Olmsted dr h do
—Benjamin emp 286 Sharon r 56 High
—Harold (Molly S) lwyr (30) 1323 Main h 42 Sumner ter
—Irving (Mary S) slsman h 87 Commonwealth av
—Jennie wid Joseph h 138 Massasoit
—Jerome (Beatrice E) fruit peddler h 14 Olmsted dr
—Julius (Sallee J) coml trav h 47 Churchill
—Leo (Sadie) (Stewart Realty Corp) (404) 1634 Main h 235 Fountain
—Lizzie wid Edward r 89 Commonwealth av
—Morris (Yetta) coml trav NY h 47 Churchill
—Norman E slsman h 89 Commonwealth av
—Saul (Faye L) mgr 1008 Main h 55 Perkins
Kaufmann Effie M emp 54 Rittenhouse ter r do
Kauhal Donald r 122 Chestnut
Kaulbach Frank E (Martha G) auto metal mech 33 Plainfield h 75 Bryant
Kava Frank r 36 Willow
Kavanagh Cecelia M nurse Mercy Hospital r 113 Dawes
—Christine V rem to Holyoke
—Elizabeth G wid Henry r 32 Manor rd
—George F emp USA r 113 Dawes
—Helen r 360 Chestnut
—James A (Ellen M) chauf StRy h 113 Dawes
—John diesinker MDFCo r 58 Eureka
—Joseph P h 63 Oak IO
—Katherine C died June 24 1949 age 64
—Malcolm N (Opal M) dental technician Westfield h (2) 31 Cumberland
—Mary A wid John J rem to Chicopee
—Patrick J emp city h 360 Chestnut
—Thomas M (Janet) h 58 Eureka

KAVANAGH WILLIAM FURNITURE CO
Frank C Pernice pres Thomas F Leahy v pres Mary T Nelen clk Mrs Christina C Nelen treas complete home furnishers 443 State

Kavanaugh Alexander J (Anna P) chauf 1625 Boston rd h 182 College
—Dorothy r 24 Eagle
—Frances L bkkpr 75 Wilbraham rd r 180 Marion
—Inez E Mrs payroll training supr TelCo h (8) 83 Winter
—John clk A&PCo r 89 Mooreland
—John J (Joan K) h 89 Mooreland
—Margaret L tchr 415 State r 180 Marion
—Morris r 89 Mooreland
—William F (Margaret T) h 180 Marion
—see Cavanaugh
Kavaney Barbara M Mrs clk (710) 145 State r (3) 909½ do
—Michael J (Rose A) atdt Monson h 43 Washburn
—William G (Barbara M) teller Spfd Nat Bank h (3) 909½ State
Kaveney Frank J (Catherine C) patternmkr CVMfgCo h 131 Albemarle
—Margaret C clk USA h at Chicopee
Kavonian Harry r 176 Main IO
—Helen A Mrs mach opr 93 Orleans r 14 Stafford
—Kazer P (Agnes) h 54 Cortland
—Kazer R in USMarines r 54 Cortland
—Matthew (Helen A) h 14 Stafford
Kawa Anna M assembler Westinghouse r 70 Milton IO
—Boleslaw J r 70 Milton IO
—John E (Joyce M) packer USA h 23 Doolittle
—Joseph (Mary) receiving clk GBCo h 32 Grosvenor
—Mary wid Joseph F h 70 Milton IO
—Mitchell L (Marion E) grinder E Hartford Conn r 47 Mazarin IO
Kawalec Ann Mrs steno 3664 Main h at Chicopee Falls
—John J (Helen R) molder 1701 Page blvd h 59 Cass
Kawalski James h (158) 786 State
Kawecki Clara I clk 1295 State h at Ludlow
—Joseph K (Pauline R) constrwkr h 1157 Boston rd
Kawie Eva T designer NY r 125 Peer
—Jennie Mrs sec-treas Berkshire Maid Garment Mfg Co 163½ Chestnut and 3d fl 367 Worthington r 644 Armory
—John F student 125 Peer
—Joseph (Jennie) auto parts Hartford Conn r 644 Armory
—Peter F (Camilla P) (Kawie Wheel Alignment Service) 278 Chestnut h 236 Locust

KAWIE WHEEL ALIGNMENT SERVICE
(Peter F Kawie) front end wheel alignment knee action and coil springs body and fender work 278 Chestnut tel 6-0573

Kay Bee Peanut Butter Co (Augusto Della Giustina) 64 Winthrop
—Christine wid William slswoman 1414 Main h (3) 10 Concord ter
—Elizabeth M married William B Jones rem to Danbury Conn
—J Frederick (Mabel I) clk 2240 Columbus av h 36 Stratford ter
—J Frederick Jr (May A) clk 18 Osborne ter r 36 Stratford ter
—Jewelry Co Harry Lewis mgr 1419 Main
—Louis I (Buddy) route foreman 294 Plainfield h 77 Belle
—Samuel slsman 44 Willow r 50 Broadway
Kay's Beauty Salon (Catherine C Murphy) (300) 1537 Main
—Valet Service (Harry H Kaplan) cleaners and dyers 378 Dickinson
Kaye Arthur E (Anne L) rem to Columbus Ga
—Charles C (Bertha) (Charles' Trimming House) (202) 1490 Main h 79 W Alvord
—Eva tchr hearing and vision testing public schools h at Easthampton
—Hubert D (Ruth A) slsman 6 Ormsbee h 33 Buchholz
—Max C (Eva) asst foreman 181 Taylor h 84 Lyndale
Kayer Frank (H Claire) rem to NY
Kayes Luncheonette (Kenneth VanHeyningen) 112 Walnut
Kaylarian Victor Z (Perina) h 220 Emerson
Kaynor Alice C wid William K rem to Wilbraham
—Allan R (Louise F) rem to Wilbraham
—Bdg 44 Taylor
Kazakauckas Charles (Apolina) assembler VNCo h 28 Lexington
Kazas Peter repairman ASCo r 2177 Main
Kazeniac Stanley J (Evelyn M) chemist MCCo h 577 Page blvd
Kazile Michael (Katherine T) maintenance dept MCCo h 23 Bancroft
Kazimiroff Helen P Mrs mgr 811 Columbus av 12 Pickett pl
Kazin Fannie K Mrs conf 401 Dickinson (3) 74 Grenada ter
—Isaac (Fannie K) mgr 401 Dickinson h (3) 74 Grenada ter
—Jessie S socialwkr NY r (3) 74 Grenada ter
—Maurice (Rose S) (Kazin's Pharmacy) 591 Liberty h 257 Fort Pleasant av
—Nathan S (Rachel) rem to St Louis Mo
Kazin's Pharmacy (Maurice Kazin) 591 Liberty
Kazlauskas Anthony P (Madden's Tavern) 236 Worthington h at Westfield
Kazmierczak Frank J (Eugenia A) baker GBCo h 74 Clantoy
Kazonis Nellie W Mrs h (21) 74 Patton
Kazmras Edward A (Sophie D) mach PM&GCo h 830 Carew
Keach Ada S wid Harry r 205 Emerson
—Burton S acct emp (203) 121 Lyman h 205 Emerson
Keagle John (Anna A) student h 34 Winthrop
Kean Donald F (Gertrude L) projectionist 1362 Main h 207 Wilbraham rd
—John W student r 28 Shawmut
—Sarah E wid Thomas H r 28 Shawmut
—Teresa G wid John C clk Hartford Conn h 28 Shawmut
Keane Daniel J (Annie F) h 70 Birnie av
—Daniel V (Ann E) mach AmBCorp h 12 Grove
—Elizabeth P Mrs pres-treas Irish American Cafe Inc 2184 Main r 29 Nye
—Ellen housewkr r 63 Spring
—Florence E Mrs sub tchr 50 Morison ter r 129 W Alvord
—Frances A beauty shop (306) 340 Bridge r 79 Leete
—George (Marble Cafe) 578 Main r 464 Chestnut
—Harold H (Florence E) chauf StRy h 18 Fenwick
—Helen C Mrs buyer 1414 Main r (5) 84 Federal
—James J (Catherine J) bus opr StRy h 11 Harlan
—James J Jr (Pauline D) foreman MDFCo h 237 Harkness av
—John F (Dorothy M) mach opr USA h 60 Bernard
—John F (Florence E) acct A&PCo h 129 W Alvord
—John F (Grace M) h (2) 178 Carew
—Joseph J (Ann C) maintenanceman Westinghouse h 58 Hebron
—Joseph J (Beatrice) shoe repr 302 Armory h 37 Parkside
—Joseph P r 37 Parkside
—Kenneth F student r 29 Nye
—Margaret E clk 776 State h 47 James
—Margaret M priv sec CVMfgCo r 37 Parkside
—Margaret M wid Patrick J died Jan 8 1950 age 72
—Mary A r 2158 Main
—Mary O Mrs emp 140 Chestnut r 63 Surrey rd
—Mary R wid Anthony F h 464 Chestnut
—Maurice (Elizabeth P) bartender 2184 Main h 29 Nye
—Michael J (Estelle T) baggage porter B&A r 109 Pine
—Michael T (Helen M) pres-treas Hub Cafe Inc 851 Dwight h 146 Carew
—Mildred D Mrs atdt 23 Buckingham r 191 Wilbraham av
—Patricia A student r 129 W Alvord
—Raymond F meter tester SGLCo r 37 Parkside
—Thomas E (Mildred D) h 191 Wilbraham av
—Thomas F (Mary O) gang boss USA h 63 Surrey rd
—Walter F (Katherine M) clk PO h (7) 19 Spring
—William F (Florence T) tester Westinghouse h 28 Butler
—William P (Helen G) slsman h (5) 84 Federal
—see Kane
Keaney Eleanor student 49 Margerie
—Mark J (Sarah M) h 49 Margerie
—Sarah M Mrs clk (415) 36 Court 49 Margerie
Kearney Ann r 285 Central
—Catherine M Mrs tel opr TelCo r 11 Brooks
—Eileen died Jan 17 1950 age 81
—Emma E wid Michael r 23 Pearl st pl
—Frank J (Ann C) supr USA h 185 Dunmoreland
—John P (Catherine M) clk PO h 11 Brooks
—John P (Julia M) jewelry repr (305) 1597 Main r 342 Hancock
—Joseph compositor PPubCo r 18 Wight pl
—Julia M Mrs tel opr 1st fl 36 Court r 342 Hancock
—Margaret T emp 103 William h 285 Central
—Maurice T (Mary B) h 129 Littleton
—Patrick J fireman SFD r 222 Oakland
—Richard L (Katherine J) cost acct MDFCo h 57 Bessemer
—see Carney
Kearns Arline A clk 127 State h at W Springfield
—Edward J (Miriam J) cosmetic chemist 115 Dwight h 41 Kimberly av
—Ernestine H wid Cornelius E h 37 Saratoga
—Eugene P (Arline) v pres Interstate Busses Corp 133 Bridge h at W Springfield
—Joanna G wid Edward J h 41 Kimberly av
—Joanna L tel opr 45 Pomona r 41 Kimberly av
—Judith E clk MMLInsCo r 15 Acme pl
—Leo F (Mary G) night mgr WUTelCo h 18 Acme pl
—Margaret V emp 78 Riverview ter r do
—R Ursula student r 41 Kimberly av
—William J emp 71 Colton r 541 State
Keating Adelaide S tel opr TelCo r 877 Belmont av
—Catherine A wid John J r 28 Marengo pk
—Edward H (Marilyn J) maintenanceman H L Handy Co r 21 Thornton
—Edward J r 44 Narragansett
—Edward L (Helen J) h 65 W Alvord
—Edward V (Angeline M) supt 1776 Main h at W Springfield
—Francis J r 119 Federal
—Francis J (Elizabeth M) insp G&BMfgCo h 32 Narragansett
—Francis J (Marie M) purchasing agt 412 Albany h 2988 Main
—Francis J Jr emp city r 32 Narragansett
—Gerard F (Miriam K) railway mail clk h (2A) 36 Manor rd
—James C (Mary B) letter carrier h 323 Nottingham
—John F letter carrier r 44 Narragansett
—John F Jr foreman USA h 16 Prince
—John J D r 140 Northampton av
—Joseph S (Olivia D) slsman NY h 42 Eton
—Kathleen C student r 323 Nottingham
—Laura A wid Joseph S r 42 Eton
—Marie P clk 1548 Main r 2988 do
—Mary B Mrs clk PO r 323 Nottingham
—Mary C bkkpr 38 Napier r 44 Narragansett
—Maureen M tchr 73 Carew r 323 Nottingham
—Patrick J (Rosa) r 2988 Main
—Paul L (Anna G) burial vaults Wilbraham h 31 Lakeside
—Richard slsman 22 Taylor h at Northampton
—Richard A r 42 St Lawrence av
—Teresa A tel opr 295 Worthington h at W Springfield
—Thomas J (Agnes M) policeman h 42 St Lawrence av
—Walter R Jr clk 195 State h at Holyoke
—William E lineman TelCo r 44 Narragansett
Keaton D Mark (Laila A) supr ASCo h 272 Laurelton
Keater Richard R Jr (Jeannette B) student h (1-E) 109 Spring
Keatone Donald C clk PO r 184 William
—Gerald M in USNavy r 184 William

LELAND STONE CO. REAL ESTATE 31 ELM ST.
Leland A. Stone - Harry P. Cimini TEL. 3-6627

PRESTON and OLMSTEAD, Inc.
"SPRINGFIELD'S LEADING INSURANCE OFFICE"

KEAVANY
—Michael J (Elizabeth M) h 184 William
Keay William (Jane Y) eng G&BatgCo h 73 Albemarle
Kecki Edmund H (Stella G) blksmith MCCo h 56 Enfield 10
—Mitchell P baker emp Ludlow r 56 Enfield 10
—Thaddeus J r 56 Enfield 10
Kedas Bessie G Mrs clk Cypress Cafeteria Inc 1818 Main r 201 Dickinson
—Eugenia wid James r 80 Linden
—George (Bessie G) (Mollyann Restaurant and Sandwich Shop) 141 State h 201 Dickinson
—Peter (Mollyann Restaurant and Sandwich Shop) 141 State h 80 Linden
Keduk Walter (Ruth H) boxmkr Chicopee h 96 King's la
Kee Sam Laundry 2850 Main h do
Keefe Agnes J commissarywkr MMLInsCo r 30 Summit
—Alyce insp 29 Worthington r 12 Long View
—Anna T steno 80 Court h 95 Washington
—Catherine A Mrs bkkpr 28 Worthington r 198 Marion
—Clarence J (Phyllis R) physician 761 State h 272 Middlesex
—Daniel roofer r 1967 Main
—Donald R (Catherine A) binderywkr PPubCo h 198 Marion
—Dorothy M clk 1414 Main r 52 Narragansett
—Duryea R toolmkr 338 Worthington r 27 Powell av
—Edward F messenger NYNH&H r 95 Washington
—Eleanor M student r 113 Audubon
—Elsie M Mrs h 53 Appleton
—Ernest J (Jeannette H) (Mill River Tool Co) 338 Worthington h 27 Powell av
—Francis J (Irene M) waiter 1396 Boston rd r 319 State
—Francis L rem to Wellesley
—Francis M (Mary L) electronic eng h 75 Berkshire 10
—Fred (Cynthia S) veterinarian 53 Bliss h 64 Roosevelt ter
—George H (Frances M) asst city editor Spfd Daily News h 186 Albemarle
—George R constrwkr Longmeadow r 319 State
—Gertrude club dir 85 William r 26 Howard
—Grace E wid John W h 319 State
—Harold J (Carmelita C) factory rep E Hartford Conn h (1B) 67 Manor rd
—Helen L wid Edwin T h 17 Concord ter
—Helen M office sec (413) 436 Dwight h 95 Federal
—Howard S (Helen M) dir of publicity and promotion 63 Chestnut h 14 Braddock
—Ida E r 471 Chestnut
—James F claim clk B&A r 32 Byers
—James W (Grace A) h 275 Pine
—Jennie A wid Frank r 18 Brickett
—John A (Marjorie M) clk MMLInsCo h 37 Preston
—John E (Mary C) dentist (409-410) 1490 Main h 28 Cornell
—John F emp 684 State r 319 do
—John P (Eva B) condr B&M h 52 Narragansett
—John W underwriter 3d fl 1200 Main h 35 Meredith
—Patrick died Aug 23 1949 age 89
—Richard E (Barbara G) mech TelCo h (6) 25 White
—Richard P (Eleanor M) bartender Highland Hotel r 50 Home
—Robert C (Katheryn J) r 398 Chestnut
—Robert L (Helen R) (Craftsmans Shoppe) 459 Main h 113 Audubon
—Robert L (Irene T) slsman Chicago Ill h 1073 Sumner av
—Rose A asst supr Old Age Assistance Bureau r 95 Washington
—Shirley J nurse SHosp r 52 Narragansett
—Thomas M (Louise M) h 82 Malden
—William J carp Longmeadow r 319 State
—see O'Keefe and Keith
Keefer Frank E (Reha M) supr USA h (5) 18 Hancock
Keegan Edward (Helen M) draftsman (207) 496 Bridge h 230 Centre 10
—Edward J (Florence E) condr NYNH&H h 598 Armory
—Elizabeth J file clk 5th fl 31 Hillman r 598 Armory

Keegan George W
(Jessie) director of public relations Western Massachusetts Electric Co 73 State h at Westfield —See foot lines and p 128

—Gilbert A (Helen B) trainman NYNH&H h (6) 329 Central
—Joan T steno Westinghouse r (6) 329 Central
—John H (Julia G) clk CVMfgCo r 66 Berkshire 10
—William K (Gloria I) brakeman NYNH&H h 822 Carew
Keeler James L (Ruth M) mach repr 3664 Main h at Holyoke
Keeley James F (Agnes W) emp city h 39 Knox
—Lucille M tel opr TelCo r 660 Chestnut
Keeling Frank A (Olga) (Superior Art Studio) 191 Chestnut h (5) 43 Warriner av
—Otto (Arnicholas) in USAirForce h 230 Sharon
Keena Alice J furn rms 98 Elliot h do
—Helen J slswoman 1402 Main r 98 Elliot
Keenan Barbara A nurse Mercy Hospital 112 Rochelle
—James F (Helen M) h 112 Rochelle
—James F (Jeanne B) fireman SFD h 338 Wilbraham rd
—Joseph F bus opr StRy r (1) 726 Main
—Katherine J tchr 740 Chestnut h 77 Fairfield
—Margaret M clk A&PCo h 67 Bryant
—Mary A r 77 Fairfield
Keene Bridget r 2375 Main
—James A (Evelyn A) letter carrier h 50 Leyfred ter
—Milton M (Rachael A) elec contr (G) 156 Maple r do
—Patricia A title examiner (701) 95 State r 50 Leyfred ter
—Richard printer 95 Fisk av r 50 Leyfred ter
—Wilbur J r 837 Main
—William H (Catherine B) h 101 Catharine
Keeney Clifford E student r 79 Albemarle
—Frank L (Alice E) supt Smith & Wesson Inc h 152 Kensington av
—Harry N (Vivian E) slsman Westinghouse h 656 Chestnut
—Helen E wid Fred A h 82 Alexander
—John S writer Chatham NY r 74 Wexford
—Robert L emp PPubCo r 152 Kensington av
—Rockwell (Delia S) ins 5th fl 44 Vernon h 74 Wexford
—Rockwell Jr (Mary H) v pres Kinney Insurance Agency Inc (604) 1387 Main h 34 Fenway dr
—Rollin D (Corinne K) draftsman MCCo h 79 Albemarle
—Walter F clk (704) 1387 Main r 82 Alexander
Keens Christopher r (1) 66 Pynchon
—Ralph (Ruth) h 30 Myrtle ter
Keeper Melvina wid Archie h 10 Stebbins
Keery A Graydon (Dorothy M) slsman H L Handy Co h 79 Keith
Keeshin Motor Express Inc Thomas F Shaw mgr 18 Belle
Keet William H (Bernice R) chauf W Springfield h 128 Warrenton
Keeton Justus H (Lucille R) rem to E Longmeadow
—Lucille C slswoman 1365 Main h at E Longmeadow
Keevers Matthew C (Margaret K) adv mgr IMCo h 15 Monticello av
Kefford Viola B married Rubin Garrett
Kehaian Harry S (Happy) chef Albany NY h 34 Carew ter
Kehl Adam C (Elizabeth) (Colonial Engineering Co) 353 Dwight and (Colonial School of Tool Design) 11 Stearns sq h at Manchester Conn
—Mary E priv sec (529) 31 Elm h at Manchester
Kehoe Eileen M steno 47 Federal h at Ludlow
—Genevieve wid Peter r 74 Manor rd
—Mary R married Stanley Petrie
—Walter D tchr 1300 State h at Ludlow
—William J (Marjorie E) h 376 Sumner av
—see Keough and Keogh
Kehr Anna L died Oct 2 1949 age 95
—Charles F (Evelyn M) emp MCCo h 47 Clyde
—Hazel Mrs emp Westinghouse r 47 Clyde
—Minnie F Mrs envelope opr PPCo r 281 Chapin ter
—William (Minnie F) r 281 Chapin ter
Keiderling Raymond E clk Palmer r 100 Pine Grove
—W Conrad (Viola B) welder Chicopee r 17 Brooks
—Walter S (Violet M) mach Westinghouse h 100 Pine Grove
Keifer George H (Lena E) h 18 Applewood pl
Keighley James C in USArmy r 20 Hancock
—John (Helen B) toolmkr G&BMfgCo h 408 Belmont av
Keller Isobel A Mrs nurse emp 305 State h 44 Myrtle
Keiller Muriel A clk MCCo r 44 Myrtle
Keim Sylvester rem to Hartford Conn
Keinath Gottlieb (Mary) toolmkr 145 Chestnut h 105 W Alvord
Keir Alexander J (Evelyn M) chief draftsman Hartford Conn h 65 Newhall
—Richard R (Jessie B) fitter CVMfgCo h 67 Berkshire 10
Keirn Elsie C Mrs emp WECo h (2) 90 High
Keiser M Clayton (Vivian R) associate gen agt (411) 1387 Main h at Longmeadow

KEISER MAYNARD E
(Edna L) general agent John Hancock Mutual Life Insurance Co (411-412) 1387 Main h at Longmeadow

Keith Chester E (Hazel M) mgr 119 Spring h 36 Euclid av
—Dorothy E clk 266 Bridge r 447 Central
—F Allen (Edyth S) clk SETCo h 445 Gifford
—Frank (Blanche W) h 499 Wilbraham rd

KEITH
—Hazel M Mrs clk 119 Spring r 36 Euclid av
—James M internal revenue agt (434) 436 Dwight h at Pittsfield
—Kenneth in USArmy r 447 Central
—Lillian M r 76 Temple
—Margaret M clk (105) 36 Court r 88 Carver
—Maxine executive dir Springfield Girls Club 343 Chestnut h (12) 198 Central
—Merrill R field auditor (546) 196 Worthington h at Gilbertville
—Patricia A r 88 Carver
—Raymond M mech 600 State r 18 Kingsley
—Ruth A wid William J h 447 Central
—Vincent A (Hazel A) h 18 Kingsley
—William H (Theresa S) fireman SFD h 88 Carver
—see Keefe and O'Keefe
Keitlen Philip B (Thelma L) physician (505) 95 State h 1264 Plumtree rd
—Thelma L Mrs dir Anti Defamation League of B'nai Brith (217) 172 Chestnut r 1264 Plumtree rd
Kelata Lawrence carp B&A r 333 Franklin
Kelberman Maurice H (Beatrice M) asst mgr 1884 Main h 53 Alsace
Kelcey Elizabeth M wid Walter housekpr r 165 St James av
—Priscilla Mrs clk MMLInsCo r 89 Marlborough
—Ruth T Mrs nurse 118 Fisher h do
—William E (Priscilla) slsman 1548 Main h 89 Marlborough
Kelch John emp Mercy Hospital r do
Kelcher Bernard J student r 75 MassAv
—Donald R helper 376 Birnie av r 75 MassAv
—Howard F (Marie O) clk PO h 574 Main
—Janet C typist B-DCBCo r 22 Chase av
—Jennie wid Michael r 75 MassAv
—John J Jr (Louise C) slsman W Springfield h 1613 Parker
—John L (Anna J) slsman 95 State h 22 Chase av
—John L Jr asst mgr (304) 1387 Main r 22 Chase av
—Margaret E wid John J h 18 Ashmont
—Paul D messenger 276 Bridge r 22 Chase av
—Roger F (Rose M) probation officer District Court h 75 MassAv
Kellam David E (Verlette) h 83½ 10th
Kelle Karl H (Susanna) head baker Highland Hotel h 267 Jasper
Kelleher Anna B clk TelCo r 22 Mystic
—Catherine H clk 779 Liberty r 22 Mystic
—Cecelia R dietitian Hartford Conn r 51 Cleveland
—Daniel F (Nora M) eng NYNH&H h 68 Governor
—Daniel F Jr student r 68 Governor
—Edward in USNavy r 115 Ardmore
—Edward T (Rose M) assembler Westinghouse h 115 Ardmore
—Eugene F (Irene A) secrt police h 693 Carew
—Francis (Flora) chauf 162 Taylor h 28 James
—Frank V (Stella) tester Westinghouse h 117 Ardmore
—Frederick J (Margaret C) h 11 Nimitz
—George E stock clk TelCo r 133 St James av
—George F (Helen F) asst mgr 84 Broad h 317 Commonwealth av
—Georgianna E wid John J h 133 St James av
—Helen T clk Mercy Hospital r 133 St James av
—James E (Emma A) lieut SFD h 94 Federal
—John F (Christina A) sta supt 3251 Main h at W Springfield
—John J (Evelyn G) fireman SFD r 133 St James av
—John T carp 51 Cleveland h do
—John T Jr dentist Hartford Conn r 51 Cleveland
—Josephine T r 49 Westford cir
—Kathryn C clk MMLInsCo r 85 MassAv
—Margaret r 1614 Dwight
—Margaret A steno (309) 145 State r 693 Carew
—Martin R (Roberta L) constrwkr h 210 Pendleton av
—Mary G clk GBCo r 133 St James av
—Mary T cashier 1514 Main h 22 Mystic
—Marylyn W clk SF&MInsCo r 36 Desrosiers
—Mildred R tchr Glenwood School r 51 Cleveland
—Paul H (Elizabeth M) pres Kelleher & Mixer Inc 464 St James av h 24 Esther
—Raymond J (Jeanette) asst mgr 1757 Main h 22 Thomas
—Richard J (Marylyn W) driver 443 State r 36 Desrosiers
—Robert G (Mary A) slsman h 28 Stockman
—Rose A wid William r 4 Chestnut
—William (Lauretta) mach E Hartford Conn h 14 Pomona
—William P (Emily D) h 44 Meredith

KELLEHER & MIXER INC
Paul H Kelleher pres Mrs Charlotte R Mixer clk-asst treas Ray H Mixer treas Chrysler and Plymouth sales service and parts 464 St James av tel 3-3116—See p 36

—see Kelliher

HIGHLAND PAINT & WALL PAPER CO., INC.
Murphy - "Color Scheme" Paints - Varnishes - Enamels
91 TAYLOR ST. - DIAL 7-0296
Finest Wall Papers - Scenics

ALBERT C. WHITE, JR., INC.
496 BRIDGE ST. TELEPHONE 2-5109
COMPLETE INSURANCE SERVICE

RADIO STATION WSPR 1270 K. C. *The Friendly Voice of*
63 CHESTNUT STREET 97.9 M. C. *Western New England*

Contractors - Masons
Carpenters - Builders
SAPELLI CONSTRUCTION CO., INC.
691 LIBERTY STREET
Phones 2-1057
2-4736

Keller Cigar Co The (Paul Z Keller) 257 Dickinson
—Constance nurse Sllomp r do
—Dorothy E married Jack McHugh rem to NY
—Ernest R (Anna M) pres-treas Universal Tool Co Inc 33 Rose pl h 47 Chilson
—Esther wid Harry died Feb 19 1950 age 67
—Eugene T (Florence) mach opr W Springfield h 104 Fort Pleasant av
—Gertrude H Mrs h (5) 11 Sharrington ct
—Harold P (Marjorie K) sls mgr 19 Market 43 Maplewood ter
—Harry R (Clara E) mech eng USA h 71 Manitoba
—Matthew (Fannie D) tobacco and cigars 2018 Main h 125 Magnolia ter
—Nancy A student r 104 Fort Pleasant av
—Paul Z (Rosalie B) (The Keller Cigar Co) 257 Dickinson h do
—Stanley E (Constance) dentist (613) 1562 Main h 47 Chesterfield av
—Walter J (Jennie) parts dept 95 Liberty h at Chicopee
Kelles Aloysius painter r 222 High
—Annie M wid Edward J h 184 Albemarle
—Arthur P student r 447 Trafton rd
—Bessie I wid Willard r 83 Sherbrooke
—Beverly J Mrs clk 365 State r (9) 26 High
—Bonnie M clk MMLInsCo r 55 Rochelle
—Carleton J rem to Greenfield
—Catherine A timestudy clk 33 Morris r 402 Central
—Catherine T priv sec ASCo r 285 Central
—Charles emp 33 Plainfield r 40 Armory
—Charles C (Jane D) timekpr BMTCo h 43 Stebbins
—Charlotte M married Donald Hough
—Clarice E Mrs slswoman 1890 Main 95 Glenwood blvd
—Clifford R (Julia M) tinsmith GICorp h (6) 84 Allen
—Daniel G (Helen L) mgr 68 Vernon h (1) 226 Pearl
—Daniel J (Catherine) tester Westinghouse h (7) 206 Locust
—Daniel J (Nora N) h 23 Johnson
—Doris A wid J Lloyd socialwkr Springfield Hospital h (7) 73 Alexander
—Edgar L student r 447 Trafton rd
—Edward W (Lena K) h (28) 169 Spring
—Edwin Rev curate Our Lady of Mt Carmel Roman Catholic Church r 123 William
—Elizabeth E Mrs r 430 Union
—Elizabeth R tchr 58 Hartford ter r 35 Eton
—Eugene E office supt 2d fl 119 State h at Chicopee Falls
—Evelyn W office sec 124 Putnam cir h 21 Ventura
—Florence G Mrs housemother 23 Buckingham r 38 Sherman
—Francis G (Marjorie W) asst treas-gen mgr Bemis & Call Co 125 Main h 36 Weymouth
—Francis J (Dorothy G) rem to Florida
—Frank C (Alice C) supt Westfield h (H) 156 Maple
—George E C (Carrie H) h 148 Shefford
—George L died Nov 10 1949 age 69
—George L Mrs (Agnes M) died July 3 1949 age 67
—George T (Anna M) slsman Indianapolis Ind h 108 Rockingham
—Georgiana L clk MMLInsCo r 55 Rochelle
—Grace V died Nov 17 1949 age 57
—Harold J (Hazel F) letter carrier 436 Dwight h at Longmeadow
—Harry H (Isabel A) school dentist 424 Armory and dentist 634 Page blvd h 49 Caseland
—Helen L Mrs tchr W Springfield r (1) 226 Pearl
—James B (Vira A) eng Westinghouse h 34 Johnson
—James J gen agt 2170 Columbus av h at Holyoke
—James J h (K) 51 State
—James J Mrs (Ethel D) died Mar 26 1950 age 84
—James T Jr r 402 Central
—James W student r 447 Trafton rd
—Jane D Mrs clk (202) 145 State r 43 Stebbins
—John T r 76 Liberty
—Joseph B (Clarice E) stock clk Westinghouse h 95 Glenwood blvd
—Joseph H (Ada B) slsman h 447 Trafton rd
—Kathryn M wid Joseph H h 52 Belmont av
—Lawrence L (Geraldine R) musician W Springfield h 19 Arbutus
—Louise wid J B r 56 High
—Mabel B h 61 Forest
—Margaret C r 402 Central
—Margaret E tchr 235 State r 35 Eton
—Margaret M married Robert Boulice
—Margaret F Mrs steno 78 Walter h at W Springfield
—Marie I steno Westover Field r 229 Bowles pk ext
—Marion L Mrs priv sec (510) 145 State r 55 Rochelle
—Mary r 63 Spring
—Mary A rem to Florence
—Mary E Mrs h 41 Johnson
—Mary T tchr 53 Elliot h 35 Eton
—Maybelle H tchr 62 Franklin r 26 Howard

KELLEY
—Nellie E wid Hubert F died Feb 22 1950 age 78
—Nesbit r 43 Franklin
—Patricia L married Wayne H Ellis
—Patrick J (Virginia E) mech W Springfield h 11 Hunt
—Robert W (Eileen A) draftsman 125 Main r 157 Springfield
—Thomas emp 166 State r 263 Union
—Thomas D student r (1) 226 Pearl
—Thomas J bricklayer h 402 Central
—Thomas J (Jennie H) emp city h 38 Acorn
—Velma A Mrs office mgr (341) 196 Washington h 98 Warrenton
—Walter r 73 Spring
—Walter M bartender 64 Bridge h 285 Central
—Walter T policeman r 285 Central
—William F (Margaret T) mach emp Smith & Wesson Inc h 28 Nathaniel
—William J r 402 Central
—William M (Mary A) h 181 Prospect
—William P (Barbara L) pres-treas Interstate Coin Machine Co Inc 605 Page blvd h 229 Bowles pk ext
—William T (Katherine R) h 1552 Carew
—see Kelly
Kelliher Alice K mail clk Westinghouse r 401 Nottingham
—Anna A executive sec Police Dept (203) 80 Court h 17 Sorrento
—Barbara E nurse USArmy r 118 Wait
—Bridget A wid John J r 4 Salem
—Catherine E steno Washington DC r 118 Wait
—Charles M in USNavy r 401 Nottingham
—Dennis J h 401 Nottingham
—Enola wid John J h 3228 Main
—Harold M (Mary E) emp RyEx h 24 Mayfair av
—Helen M treas F L Sanford Co 648 State r 17 Sorrento
—James M (Margaret A) h 125 Wait
—James P student r 125 Wait
—Jean M tchr Washington DC r 118 Wait
—John F (Christina) supt Brightwood Station PO 3251 Main h at W Springfield
—John J lwyr Washington DC r 389 Armory
—John P (Stella A) assembler CVMfgCo h 1016 Berkshire av 10
—John R mach opr Chicopee r 125 Wait
—John T (Helen G) piper MCCo h 18 Ringgold
—Julia wid Dennis J died Nov 26 1949 age 72
—Mabel T typist (810) 29 Worthington r 118 Wait
—Mark H (Mary E) athletic dir Holyoke h (18) 24 Manor rd
—Mark J h 118 Wait
—Mary wid Dennis F h 42 10th
—Mary E comptometer opr Westinghouse r 3 Woodmont
—Mary F emp 32 Spring r 31 Wilmont
—Michael J sta fireman 193 Worthington h 31 Wilmont
—Patrick J (Katherine A) rem to E Hartford Conn
—Paul G r 42 Dymon
—Robert T (Elizabeth B) clk of corp and office mgr F L Sanford Co 648 State h 37 Westernview
—Rose nurse Wesson Memorial Hospital r do
—Rose G wid Robert J h 396 Union
—Thomas F (Kathryn W) slsman 618 State h 17 Sorrento
—Thomas J (Myra A) lieut SPD h 94 Waldorf
—Thomas R (Mary J) clk PO h 389 Armory
—William J driver SPM r 401 Nottingham
—see Kelleher
Kellogg Annie L wid John W h 22 Hall
—Bdg Inc Leon N Webster agt 391-405 Dwight upstairs entrance 395 do office (21) do
—Blanche P married Bernard L Baldwin
—Charles W (Esther G) foreman 1215 Main h 80 Edgewood
—Container Div US Envelope Co William M Carey mgr 21 Cypress
—Crawford W (Dorothy W) route slsman 45 Pomona h at Westfield
—David H student r 26 Puritan cir
—Envelope Div US Envelope Co Fred B Kochel mgr 21 Cypress
—Eva Mrs h 831 Worthington
—Grace A typist 47 Federal r 110 Yale
—Harriet H student r 26 Puritan cir
—Harry H (Bertha W) tchr music (617-619) 31 Elm h (3) 85 Sumner av
—Harry M (Emma B) slsman 97 Taylor h 154 Belmont av
—Henry N (Agnes F) foreman 361 Taylor h 35 Reed
—James G (M Frances) eng B&A h 18 Northampton av
—James G Jr (Doris) clk B&A r 18 Northampton av
—Jessie E wid Stephen L h 148 Westminster
—Joan A student r 27 Firglade av

KELLOGG
—John H (Grace M) chauf 80 Hancock h 63 Seymour av
—Leroy W (Gleneora C) foreman WMassElecCo h 140 Yale
—Paul M (Helen H) transmission eng TelCo h 26 Puritan cir
—Robert W pres Robert W Kellogg Co 59 Hillman h at Longmeadow
—Robert W Co Robert W Kellogg pres Ernest A Berg treas mail order house 59 Hillman
—Vernon H custodian 340 Sumner av h at Westfield
—Walter (Olivette) musician and chauf 33 Plainfield h 438 do
Kellstrom Cyrus rem to Hartford Conn
Kelly Abbie M bkkpr 28 Columbia ter r 59 Pease
—Adeline B wid William J r 82 Westford av
—Agnes T Mrs nurse 111 Florida r do
—Alice A clk MMLInsCo r 95 Methuen
—Annie T r 82 Stebbins
—Annie T wid Arthur E h 111 Florida
—Anthony H (Hazel M) elec eng Westinghouse h 205 Bowles pk ext
—Blanche C wid Vincent steno 121 Lyman h 633 Chestnut
—Bridget wid Patrick J h 41 Noel
—Bridget A Mrs cafeteriawkr 415 State r 26 Dearborn
—Catherine died Nov 20 1949 age 80
—Catherine wid Thomas r 32 Granville
—Daniel J (Helen T) policeman h 117 Dunmoreland
—Donald J (Kathryn D) asst mgr 1200 Main h 81 Amore rd
—Dorothy M restwkr 123 Chestnut h 93 Wilbraham av
—E Roy (Norma) acct emp 1293 Main h 73 Kensington av
—Earl E (Lenna M) rem to Dexter NY
—Edmund J (Betty A) chauf 28 Columbia ter h (365) 2142 Main
—Edward (Mary) r 37 Bradford
—Edward A (Theresa M) compositor Spfd Union h 31 Thames
—Eileen C tchr Newington Conn r 41 Noel
—Emily L Mrs emp 70 Chestnut r (12) 94 Pearl
—Estelle M wid James F h 75 Orchard
—Esther M Mrs h 34 Brigade
—Fenton J patternmkr CVMfgCo and business agt Pattern Makers of America h (3) 284 Main 10
—Francis (Helen F) chauf 48 Ferry and auto parking 1919 Columbus av r 30 Duryea
—Francis J r 111 Hamburg
—Frank H (Esther K) executive editor Spfd Daily News and editor Mass Catholic Order of Foresters Bulletin 26 Colfax h do
—Frank N (Lillian M) h (1) 34 Bradford
—Frederick H (Mary E) clk 436 Dwight h at Holyoke
—George E (Jeannette A) bartender 307 Dwight h 116 Spring
—George F (Katherine A) guard CVMfgCo h 15 Bloomfield
—Grover C (Marguerite S) asst chief clk B&A h (5) 11 Crystal av
—Hannah M r 82 Stebbins
—Harold E (Eva M) slsman 355 Chestnut h 334 Page blvd
—Hazel R Mrs h 7 William
—Helen A nurse Mercy Hospital r do
—Helen M priv sec 263 Alden r 127 School
—Hugh B (Mary E) shipping clk 33 Morris h 65 Central
—James A (Anna P) office mgr 1387 Main h 114 Wellington
—James A Jr student r 114 Wellington
—James D (Della A) h 103 Grover
—James J h 159 Pease
—James J atdt 1400 State r do
—James M (Elizabeth I) rem to Connecticut
—John r 31 Sargeant
—John D r 114 Wellington

Kelly John E
(John E Kelly & Son) (519-520) 1387 Main r 311 State Elks Club—See p 165
—John E (Irene R) mach opr MDFCo h 50 Thomas

KELLY JOHN E & SON
(John E and William F Kelly) fire accident and liability insurance and surety bonds (519-520) 1387 Main—See p 165
—John F (Rose T) plumber h 59 Pease
—John H toolmkr G&BMfgCo r 59 Pease
—John J r 38 Beaudry 10
—John J (Bridget A) bartender 11 Walnut h 26 Dearborn
—John J (Frances D) route slsman 134 Cass h 66 do
—John J (Helen V) foreman MCCo h 112 Wilber
—John P (Margaret C) fireman SPD h 122 W Alvord
—John P Jr student r 122 W Alvord
—John R (Elaine G) painter emp 11 Bond r 14 Seventh

Lotus China & Glass Co., Inc.
DINNERWARE
CHINAWARE
GLASSWARE
GIFT SHOP
1399 Riverdale St.
West Springfield
Tel. 7-1702

CHESTER D. PAINE, INC. ELECTRICAL CONTRACTORS - 673 WHITE ST.
APPLIANCES-LIGHTING FIXTURES-Tel. 9-3863

—John W (Julia A) guard 49 Chestnut h 94 Wilmont
—Joseph M (Mary A) slsman Boston r 411 Armory
—Joseph P (Hildur S) condr NYNH&H h 38 Churchill
—Katherine M wid Maurice h 23 Prince
—Kathryn V tchr Boston r 41 Noel
—Lee (Alberthe) h 36 Alden
—Leona M mach opr 33 Morris r 111 Florida
—Lucille M wid James J married Donald Devereaux
—Marian R Mrs cafeteriawkr 365 State r (S) 29 Hancock
—Marie C Mrs h 297 Dwight st ext
—Marjorie J wid William J tchr Agawam r 26 Portland
—Martin F h 78 Mayfair av
—Martin F Mrs (Myrtle M) died Nov 22 1949 age 64
—Mary A cashier 754 State r 65 Central
—Mary A clk 1379 Main h at Holyoke
—Mary A wid John J emp USEnvCo h 458 Dickinson
—Mary E office sec Hartford Conn r 41 Noel
—Mary E r 85 Spring
—Mary S tchr W Springfield r 21 Trafton rd
—Maurice F (Catherine M) plasterer h 100 Bristol
—Maurice J (Mary T) fireman SFD h 79 Abbe av
—Maurice V (Alice M) trucking 200 Marion h do
—Michael J died Feb 19 1950 age 78
—Michael J Mrs (Winifred A) died Apr 7 1949 age 72
—Michael J h 30 Myrtle
—Mortimer J emp 396 Albany av r 122 W Alvord
—Moses (Evelyn) emp USA h 50 Windsor
—Nellie A r 38 Warner
—Norberta A clk MMLInsCo r 38 Dearborn
—Norma Mrs clk A&PCo r 73 Kensington av
—Patricia A clk 365 State r 38 Churchill
—Patricia A tel opr TelCo r 116 Wilmont
—Patrick F (Esranora) fireman SFD h 195 Tyler
—Paul J (Pauline M) fireman SFD h 578 Armory
—Peter H (Anna) woodwkr Westinghouse h 95 Methuen
—Raymond E mail handler PO r 59 Pease
—Raymond J (Edwina T) baker emp 297 Plainfield h (640) 2142 Main
—Robert (Marie K) mach opr Easthampton h 13 Morris
—Rose wid Frank J h 43 Morgan
—S Robert rem to Thompsonville Conn
—Sheila M clk 47 Federal r 41 Noel
—Stanley V (Gertrude E) foreman DMCo h 108 Victoria
—Thomas (Alice H) custodian Spfd College h 82 Pearl
—Thomas F (Amy E) h 590 Union
—Thomas J r 26 Dearborn
—Thomas J (Agnes T) linotype opr Chicopee Falls h 111 Florida
—Thomas J (Lillian F) orderly Chicopee Falls h 27 Huron
—Thomas T (Eileen T) chauf W Springfield h (C) 605 Bay
—William emp city r 1968 Main
—William (Grace F) policeman h 582 Chestnut
—William A (Virginia E) installer TelCo h 618 Newbury
—William A Jr clk MMLInsCo r 618 Newbury
—William B (Florence M) real est slsman h 116 Wilmont
—William B Jr mach E Hartford Conn r 116 Wilmont
—William C (Leonie M) policeman h 38 Dearborn
—William F adjuster (511) 146 Chestnut r 15 Bloomfield

Kelly William F
(Mary E) (John E Kelly & Son) (519-520) 1387 Main h 363 White—See p 165

—William F (Mary M) timekpr H L Handy Co h 94 Wilmont
—William J chauf city r 55 Ridgewood pl
—William J (Mary H) sheetmetalwkr 39 Logan h 23 Woodside ter
—William L clk MMLInsCo r 38 Churchill
—William T (Marion R) maintenanceman 53 Hillman h (8) 29 Hancock
—see Kelley
Kelman Alexander O (Marion B) slsman 1444 Main h 243 Wilbraham rd
—Elizabeth E wid William r 72 Marlborough
—Robert W Jr (Ednah L) buyer Westinghouse h 1501 Plumtree rd
Kelmel Shirley nurse Mercy Hospital r do
Kelsey Hubert P (Virginia S) asst editor 47 Federal h 95 Carnarvon cir
—Mary C wid Marvin r 76 Benton
—William (Priscilla C) clk 1518 Main r 110 Northampton av
Kelso Carl H (Josie B) platformman RyEx h 61 Suffolk
—Minnie wid Walter matron MMLInsCo h (11) 7 Hawley
—Paul F (Norma E) rem to W Springfield
Keltz Max J (Magnolia H) draftsman W Springfield h 241 Laurelton
—Stanley G in USMarines r 241 Laurelton

Kelvinator Ranges and Refrigerators
Hettinger Electric Co sales and service 48-50 Vernon Security Bdg tel 2-6908—See p 129

Kelwick Carl A (Elsie J) sls eng 95 Taylor h 2727 Main
—Elsie J Mrs clk TelCo r 2727 Main
Kemater Grace C wid George H h 245 St James av
—Mary C wid John C h (4) 81 School
Kemical Products Co (Henry A Sabourin) 522 Page blvd
Kemmel Abraham treas Spfd Store Fixture Co Inc rear 521 State r inq do
—Abraham (Stella) carp Holyoke h 1708 Dwight
Kemp Alma E office sec (510) 1570 Main h at Chicopee
—Bernice O wid Edward rem to Hartford Conn
—Fred (Fannie M) emp 1058 Allen h 23 Beech
—Herbert L (Grace G) emp city h 32 Jones
—Thomas R r 125 Ferry
—Walter G (Mary A) h 43 Amore rd
Kempf Emmy clk 1534 Main h at W Springfield
Kempker Rhoda L Mrs nurse 299 Central h 53 Thompson
Kemple James B (Ada M) rem to Connecticut
—James B (Mabel E) fireman SFD h 144 Winton
—Richard C clk California r 144 Winton
—Robert W (Gloria R) fruit W Springfield h 60 Eddywood
—Warren L (Ethel M) chauf 112 State h 7 Hogan
—Wilbur F (Laura A) fireman SFD h 682 Liberty
Kempthorne Anna J wid Ainslee N h 76 St Lawrence av
Kempton Arietta A medical asst (406) 20 Maple 78 Garfield
—Clara B wid Clifford S r 69 Leyfred ter
—James C (Arietta B) dept mgr Chicopee h 78 Garfield
—Rachel P wid Arthur W h 369 Wilbraham rd

KEMPTON ROBERT B
real estate mortgage loans and appraiser 33 Elm tel 3-6838 h 33 Overbrook la Longmeadow tel 7-8263

Kendall Calvin A P (Carrie I) mgr 162 Bridge h 110 Northampton av
—Carl M (Vera M) slsman NY r 67 Villa pky
—Charles A (Gloria A) ins clk MMLInsCo h (2B) 62 Manor rd
—Daniel J (Margaret C) maintenanceman TelCo h 50 Melville
—Edith F tchr 357 Hancock r (5) 75 School
—Elizabeth E wid Fred A r 38 Barber
—Frank (Sarah R) timestudy eng CVMfgCo h 22 Merritt
—Frank D (Madeline R) emp 223 Orange h 4 Darwell
—Harry E h 12 Redlands
—Jedidiah H h 18 Wilmont
—Madeline R Mrs clk MCCo r 4 Darwell
—Merle T (Marion F) molder 616 Berkshire av r (7) 24 Coomes
—Priscilla C married William Kelsey
—Ralph E (Anna T) clk 26 Willow h 71 Littleton
—Ralph H (Ann C) chauf RyEx h 92 Cherrelyn
—Ralph H (Ellen M) emp Wesson Memorial Hospital h (1) 9 Armory
Kende Alexander (Eva M) waiter Highland Hotel r 30 Ellsworth av
Kendra Frances B clk 85 Chestnut h at Chicopee
Kendrew Joseph J (Mary W) chauf Westfield h 78 Shamrock
Kendrick Charles R r (3) 57 High
—Edmund H (Mayotta S) rem to Boston
—Florence O Mrs musician r 716 Alden
—Herman D (Florence O) acct Spfd Chamber of Commerce h 716 Alden
—Herman D Jr student r 716 Alden
—Isabell V Mrs instructor 1300 State r 21 Standish
—Louis W (Isabell V) (General Business Service) (214) 83 State h 21 Standish
—Marion B Mrs forewoman AmBCorp 178 Island Pond rd
—Raymond H Rev (Sarah H) canon Christ Church Cathedral h 5 Ridgewood ter
Kenefick Frederick J (Florence C) caretaker West Street Playground h 830 Liberty
—Julia E wid Richard J h 65 Essex
—Marita C office sec (331) 31 Elm r 485 Dickinson
—Mary G wid Thomas A h 485 Dickinson
—Nora M wid William J seamstress Westfield 49 Mayfair av
—Thomas A (Rolande T) counselor 479 Chestnut h 483 Dickinson
—Vera M Mrs h 34 Myrtle
—Walter J labor union rep r 70 Chestnut
Kenerson Stanley M (Catherine L) research eng h 24 Herman
—Stanley M Jr (Geraldine M) administrative asst 29 Howard h 3311 Main
Kenfield Margaret wid Carl r 207 Savoy av
—Margaret M tel opr TelCo r 207 Savoy av
—William T (Nora T) clk G&BMfgCo h 361½ Chestnut
Kenlon Kenneth (Helen) rem to Belchertown
Kenison Frank E (Ann) student h 1157 Boston rd
—Fred D (Vera W) foreman B-DCBCo h 33 Ashbrook
—Radcliffe F (Doris J) slsman 1548 Main h at E Longmeadow
Kenna Agnes waitress r 56 High
Kennametal Inc Lawrence W Guile rep tool mfrs (316-317) 1537 Main
Kenneavy Patrick farmhand r 584 Wilbraham rd
Kennedy Agnes G mgr 170 Bridge r 30 Summit
—Agnes S wid William J h (7) 43 Kenwood ter
—Albert C (Lillian E) asst mgr Longmeadow h 77 Armory
—Alice A nurse (P) 27 High r do
—Alice M Mrs hairdresser ASCo r 4 MassAv
—Ann T bkpr 100 Chestnut r 142 Cambria
—Anna E office sec (421) 1387 Main r (3) 264 Pearl
—Anna M typist TelCo r 114 Wait
—Anna M Mrs emp AmBCorp h 528 Plainfield
—Anne T time clk Westinghouse r 429 Page blvd
—Anthony V mail porter B&A r 43 Allendale
—Barbara J typist 47 Federal r 10 Belvidere
—Beatrice T furn rms 29-31 Avon pl h 29 do
—Betty clk 284 State h at Agawam
—Bridget wid William rem to Lawrence
—Catherine A wid Michael r (4) 6 Harriet
—Catherine V wid Thomas M h 3217 Main
—Charles lab r 36 Willow
—Claire student r 97 Daviston
—Constance B socialwkr (602) 145 State h 28 Alden
—Cornelius (Mary J) emp city h 297 Commonwealth av
—Daniel restwkr r 5 Mattoon
—Daniel restwkr r 36 Willow
—Desoline Mrs h 49 Franklin
—Dorilda V wid Charles E died Nov 15 1949 age 45
—Edgar (Dorothy M) toolmkr USA h 76 Hall
—Edna M r 129 Sherman
—Edward F peddler r 2167 Main
—Edward M (Mary E) diner W Springfield h 41 Manitoba
—Eileen G Mrs selector A&PCo r 3303 Main
—Eileen M clk TelCo r 293 Commonwealth av
—Eileen P packer 88 Birnie av r 129 Wait
—Eileen V clk 1592 Main r 49 Linden
—Elizabeth A assembler 93 Orleans r 144 Miller
—Ellen A wid John J h (4) 11 Sherrington ct
—Emma A Mrs clk (606) 1200 Main r 1104 Worthington
—Eva I wid Daniel F h 43 Allendale
—Evelyn F clk MMLInsCo r 528 Plainfield
—Francis M (Anne I) deputy chief SFD h 20 Mystic
—Frank Jr (Antoinette M) route slsman h 36 Hogan
—George J in USNavy r 421 Armory
—George R (Natalie) h 249 St James blvd
—Gerald G acct 116 Springfield r do
—Grace A Mrs nurse 199 Belmont av r do
—Hannah wid Timothy h 39 Mooreland
—Harry E (Helen R) pres Belmont Hardware Co Inc 587 Belmont av h 15 Ashmont
—Helen C nurse Mercy Hospital r do
—Helen C office sec 340 Sumner av h 144 Miller
—Hortense R wid Maurice R clk T J Regnier Inc 74 Bridge and (Week's Leather Store) (204) 1383 Main h 22 Somerset
—Howard P (Marion J) physician (402) 115 State h 28 Alden
—Hugh Jr mach opr PPCo r 16 Beech
—Iva Mrs nursery atdt 23 Buckingham 37 Catharine
—James (Mary) r 93 Bridge
—James C emp SGLCo r 24 VanHorn pl
—James I (Sybilla) rem to Boston
—James J emp city r 4 Howard pl
—James J assembler Westinghouse 114 Wait
—James J r 139 Franklin
—James J (Eileen G) mixer W Springfield h 3303 Main
—James P r 429 Page blvd
—James P packer USA r 49 Linden
—Jennie wid Hugh h 16 Beech
—Joann nurse SHosp r do
—John emp city r 2375 Main
—John molder's helper CVMfgCo 38 Pasadena
—John h 428 Page blvd

24 HOUR TELEPHONE ANSWERING SERVICE
Reliable Telephone Service
SPFD. 9-3838
CHIC. 502

PUNDERSON COAL CO. COAL-OIL-COKE - 145 State St., Tel. 4-5631
DELCO OIL BURNERS - *Sales and Service*

FIELD, EDDY & BULKLEY
1200 MAIN STREET PHONE 4-1112
Insurance Service

Pine Point Motor Sales, Inc. STUDEBAKER Tels. 7-4335 - 7-4336
1566 State St., Springfield, Mass.
SALES SERVICE PARTS

KENNEDY
—John A claim adjuster American Automobile Ins Co claim adjuster American Associated Ins Co's and claim adjuster Associated Indemnity Corp (503) 1421 Main h at Holyoke
—John A (Louise C) ins agt (809) 1200 Main h 10 Belvidere
—John E signalman B&A r 43 Langdon
—John E (Betty) letter carrier 436 Dwight h at W Springfield
—John F policeman h 24 VanHorn pl
—John F (Beatrice C) emp Westinghouse h 60 Draper
—John F (Grace A) sanitary insp (35) 36 Court h 190 Belmont av
—John F (Mary P) chauf 26 Cass r 50 Rifle
—John H custodian PO r 24 VanHorn pl
—John J died May 9 1949 age 74
—John J h 114 Wait
—John J (Celia R) mach opr USEnvCo r 160 Cedar
—John J (Corrine E) h 132 Governor
—John J (Eleanor R) shear opr E Longmeadow h 29 Palm
—John J (Margaret J) h 448 Dickinson
—John J (Nora T) emp G&BMfgCo h 77 Everett
—John J Jr died Apr 12 1949 age 31
—John M student r 6 Wolcott
—John M (Jessie A) h 32 Grover
—Joseph A (Margaret) h 308 Eastern av
—Joseph C (Helen G) ins agt 2d fl 119 State h 133 Gillette av
—Joseph H (Marjorie L) emp MCCo h 17 Garibaldi
—Joseph L (Ann P) pressman PPubCo h 79 Belle
—Josephine M wid Thomas h 49 Linden
—Julia A wid Michael h 55 E Alvord
—Kathleen J nurse (8) 213 Pearl h do
—Kathryn F r 43 Langdon
—Laura D order filler 88 Birnie av h at W Springfield
—Lawrence J (Mary) h 133 Russell
—Leon J (Marguerite P) chauf GDCo r 851 Wilbraham rd
—Louise C attorney MMLInsCo r 10 Belvidere
—Louise W wid Thomas r 102 San Miguel
—Margaret emp 75 Pineywoods av r do
—Margaret E Mrs (Neighborhood Store) 274 Eastern av r 308 do
—Margaret G wid James W h (5) 231 Belmont av
—Margaret J wid Dennis J h 72 Malden
—Margaret L steno 3d fl 1200 Main h at E Longmeadow
—Margaret M emp 77 Magnolia ter r do
—Margaret M wid Steven J h 116 Springfield
—Margaret W folder W Springfield r 16 Beech
—Margaret W tchr W Springfield h 892 Worthington
—Marguerite C mach opr USEnvCo r 84 Upland
—Marguerite P wid James T h 84 Upland
—Marjorie L typist (600) 293 Bridge r 17 Garibaldi
—Mary r 30 Mattoon
—Mary laundrywkr 472 Union r 54 Armory
—Mary Mrs r 52 Wellington
—Mary wid John h 439 Franklin
—Mary A tchr 10 Bowles pk r 55 E Alvord
—Mary A wid James J emp 201 Maple r do
—Mary A wid John M h 160 Cedar
—Mary E r 22 Somerset
—Mary E tel opr Mercy Hospital r 79 Spring
—Mary E married William Kenney
—Mary H married John O'Connor rem to Holyoke
—Mary J Mrs nurse Wesson Memorial Hospital r 297 Commonwealth av
—Mary P clk DMCo r 50 Rifle
—Mary T nurse Mercy Hospital r do
—Mary W socialwkr 621 Worthington r 112 Woodlawn
—Matthias J (Doris K) fireman SFD h 40 Lancaster av
—Mattie wid Wright r 305 Bay
—Michael J r 439 Franklin
—Michael J died May 5 1949 age 79
—Michael J (Eva M) h 18 Mystic
—Michael J (Rose) insp MDFCo h 62 Cumberland
—Mildred cashier 1419 Main h at E Longmeadow
—Mildred E r 116 Springfield
—Nancy M mach opr 33 Orleans r 439 Franklin
—Neal J (Marie M) slsman 644 Main h 32 Ainsworth
—Nellie M wid Edward J h 293 Commonwealth av
—Nellie T slswoman 1365 Main r 70 Cherrelyn
—Nicholas carp r 29 Mooreland
—Norine P clk USA r 29 Mooreland
—Patrick policeman h 6 Wolcott
—Patrick J janitor 10 Hampden r 43 Langdon
—Patrick J Mrs (Nellie M) died Sept 19 1949 age 61
—Patrick J r 44 Nursery
—Patrick J (Eileen R) asst chief storekpr WMassElecCo h 97 Penacook
—Patrick J (Nora A) round houseman NYNH&H h 62 Monroe
—Peter (Ada) h 132 Butler
—Preston washer 1634 Main h 44 Greenwood
—Ralph J (Mary B) railway mail clk h 214 Commonwealth av

KENNEDY
—Raymond (Alice M) painter r 4 MassAv
—Rena A clk Dept of Public Welfare r 116 Springfield
—Richard D (Margery C) student h 434B Alden
—Richard J (Ann D) mgr 788 State h 17 Maynard
—Richard T (Margaret) mason r 35 Carroll
—Robert (Jessie) r 224 Island Pond rd
—Robert A in USNavy h 429 Page blvd
—Stanley B (Ethel L) expediter VNCo h 210 Pine
—Stephen J tool grinder AmBCorp h 42 Sharon
—Stephen J (Grace M) asst purchasing agt 35 State h at Longmeadow
—Stephen L (Georgianna M) supt 72 Pearl h do
—Stuart C (Emma A) student r 1104 Worthington
—Theresa M r 116 Springfield
—Thomas r 59 Walnut
—Thomas emp SGLCo r 3 Harlan
—Thomas E printer 337 Worthington and 655 May h do
—Thomas F r 43 Langdon
—Thomas F student r 49 Linden
—Thomas F (Maureen A) car insp NYNH&H h 427 Page blvd
—Thomas J h 25 Massasoit pl
—Thomas J in USMarines r 43 Allendale
—Thomas J (Margaret M) mach B&A h 129 Wait
—Thomas J (Mary V) emp city r 429 Page blvd
—Thomas P (Anna C) foreman city r 25 Massasoit pl
—Thomas W h (3) 264 Pearl
—Thomas W (Katherine M) clk PO h 112 Woodlawn
—Timothy F (Rita M) grinder VNCo h 8 Langdon
—Timothy J policeman r 24 Van Horn pl
—Timothy J (Elizabeth) h 9 Phoenix
—Timothy M (Anna M) h 11 Wait
—Wallace S (Barbara J) h 47 Fenwick
—Walter G (Pauline R) emp MDFCo h 115 Alden
—Walter J (Ellen P) h 27 Grosvenor
—William B clk (226) 1694 Main r 43 Langdon
—William E slsman W Springfield r (5) 231 Belmont av
—William E (Theresa) E asst treas Western Mass Theatres Inc 265 State r 97 Daviston
—William E Jr student r 97 Daviston
—William E Jr (Katherine W) chief insp B-DCBCo h 206 Pearl
—William H (Madeline E) gardener 1295 State h at E Longmeadow
—William P clk B&M h 43 Langdon
—William T r 29 Avon pl
—William T (Elizabeth B) h 513 Armory
—William T (Madeline H) bus opr StRy h 517 White
—Winifred M wid William M h (6) 151 Sumner av
—& Co butter cheese and eggs 1173 and 1922 Main
Kennedy's Blk 1611-1623 Main
—Inc Alphie J McLaughlin mgr clothing 1621 Main
Kennefick—see Kenefick
Kennelly Anna C wid Edward J h 195 Orange
—Daniel J pressman PPubCo r 195 Orange
Kennely J W & Son (William J Kennely) plumbers rear 67 Ashley
—John W in USAirForce r 63 Ashley
—William J (Victoria E) (J W Kennely & Son) rear 67 Ashley h 63 do
Kenneway Clifford W (Regina W) mach h 106 Amore rd
—Regina W Mrs tel opr DMCo r 106 Amore rd
Kenney Abbie housekpr 175 Bowdoin r do
—Albert J maintenanceman MMLInsCo r 26 Lincoln
—Alonzo (Odessa) emp USRCo h 17 Ivy ct
—Andrew E (Ida M) chauf W Springfield h 61 Mason
—Betty J clk MMLInsCo r 42 Nathaniel
—Catherine E r 1037 Carew
—Clifford (Mozelle) mach opr AmBCorp h 37 Fay
—Dorothea R tchr 31 Kensington av r 14 Parkwood
—Edward letter carrier r 122 Chestnut
—Edward D emp 1776 Main r 73 Huron
—Edward F died July 9 1949 age 84
—Edward M (Mary A) insp MDFCo h 22 Vassar
—Edward T (Angelia E) mech W Springfield h 25 Lombard
—Elizabeth T clk 1621 Main r 68 Miller
—Ellen M clk Chicopee Falls h 393 Birnie av
—Ernest B (Mary E) h 49 Oak Grove av
—Ernest L (Floreda) (Dun-Rite Coat Apron and Towel Supply) 49 Oak Grove av r do
—Francis J (Lena M) policeman h 73 Huron
—Francis J Jr painter r 73 Huron
—Francis T student r 22 Vassar
—Frank J (Josephine A) tool cribman 3664 Main h at Chicopee
—Fred P (Margaret F) h 118 Sylvan
—Gertrude M office sec Westover Field r 14 Parkwood
—Helen M tchr 300 White r 14 Parkwood
—James M printer W Springfield h (4) 170 Orange
—John E (Gladys A) policeman h 18 Forest Park av
—John F (Bernice M) telegraph opr B&A h 135 Massasoit

KENNEY
—John J (Pauline) lwyr Boston and 67 Albemarle h do
—John M letter carrier r (4) 52 Pearl
—John P (Alice M) slsman 121 Lyman h 108 Grandview
—John W (Flora M) custodian YMCA h 176 College
—Josephine wid John J h 146 Armory
—Lawrence W (Anna D) credit mgr 1690 Main h 97 Mill
—Margaret T Mrs book binder 100 Chestnut 29 Greenwich
—Mary A wid Patrick J h 14 Parkwood
—Mary E winder AmBCorp r 68 Miller
—Mary S wid Edward F h (3) 57 Federal
—Mary V wid Michael J slswoman ASCo h 69 Dawes
—Mildred M Mrs bookbinder 45 Warwick av r 42 Nathaniel
—Paula M married Edward McCarthy
—Pauline L wid Frank H slswoman 1534 Main r 126 Firglade av
—Robert N leatherwkr W Springfield r 42 Nathaniel
—Robert R constrwkr 124 State r 107 College
—Ruth r 60 Temple
—Thomas D r 73 Huron
—Thomas F (Eleanor M) slsman 88 Birnie av h 85 Ashbrook
—Thomas J student r 22 Vassar
—Walter B (Mildred M) packer USA h 42 Nathaniel
—Walter B Jr emp MCCo r 42 Nathaniel
—Walter J (Nancy B) bartender 70 Chestnut h (5) 62 Edwards
—William J student r 22 Vassar
—William R (Mary E) fireman SFD h 68 Miller
—see Kinney
Kennis Alexis P (Marion S) clk MMLInsCo h (5) 120 Byers
Kennison Alfred M (Elizabeth H) clk RyEx h 26 Summit
Kenny Catherine died July 12 1949 age 74
—Catherine C Mrs slswoman 1414 Main r 67 Daviston
—Chester L (Mary N) chauf (512) 175 State h 50 Essex
—Eileen M instructor TelCo h 208 Pearl
—Ernest D (Ruth A) slsman h 80 Sargeant
—Francis J (Mildred A) (Central Pharmacy) 267 Central h (6) 338 do
—Helen K clk 1503 Main h at W Springfield
—John C (Jane D) chemical eng 644 Monsanto av 10 h 59 Sherwood rd
—Minerva M wid William G r 135 College
—Patrick J (Catherine G) fireman SFD h 67 Daviston
Kenson The apts 10 Chestnut
Kent Claire J Mrs insp AmBCorp h 50 Quebec 10
—Ivy laboratory technician 365 State h 39 Clifton av
—Raymond N (Anna C) h 469 Union
—Virgil K (Ruby S) slsman r 17 Dorchester
—Walter L (Gertrude L) mach opr Thompsonville Conn h 817 Carew
—William J (Anita B) papermkr W Springfield h 127 Carver
Kentzel Frederick A mach opr IMCo r 84 Cambridge
Kenwood Market (Armand R Goulet) grocers 432 Belmont av
Kenworthy Raymond W r 53 Abbott
—Robert E h 53 Abbott
—Ruth G socialwkr r 921 Sumner av
—Thomas H (Ruth M) h 921 Sumner av
Kenwyn The apts 6 Kenwood pk
Kenyon Agnes E Mrs priv sec Union Trust Co r 173 Ellsworth av
—Charles F (Margaret M) eng Holyoke h 620 Carew
—Charles M Jr (Agnes E) condr B&M h 173 Ellsworth av
—Donald R (Dorothy E) toolmkr Willimansett h 128 Lowell
—Elizabeth M wid Walter F h 293 Dwight st ext
—Gifford (Joyce E) toolmkr Willimansett h (8) 468 Liberty
—Harry W (Annie K) chemist CVMfgCo r 67 Berkshire 10
—John F (Elizabeth A) h 36 Belmont av
—Leon J (Minnie A) eng NYNH&H h 50 Lexington
—Leon J Jr (Irene F) pres-treas Spfd Window Cleaning Co 437 Orange h at E Longmeadow
—Market (Irving Perry) grocers 67 Kenyon
—Mary M rubberwkr USRCo r 16 Melbourne
—Robert H (Louise N) (Robert H Kenyon Sewing Machine Exchange) 619 Sumner av h do
—Robert H Sewing Machine Exchange (Robert H Kenyon) 619 Sumner av
—Roswell L (Phyllis J) installer TelCo r 32 Vermont
—Rupert M r 16 Melbourne
—Ruth F h 118 Connell
—Samuel (Clara) h 16 Melbourne
—Silas F (Olivine M) h 59 Berkshire 10
—Warren H (Nancy G) slsman 45 Pomona h at E Longmeadow

● AMERICAN ORIENTAL
● WILTONS
● AXMINSTERS
● BROADLOOM, Wall to Wall
WHITE RUG CO.
1123 State St. - Springfield, Mass.
TELEPHONE 2-8058
● EXPERT REPAIRING
● MACHINE BINDING
● OVERCASTING
● FRINGING

SALES
RENTALS
MORTGAGE LOANS
EDW. J. MURPHY CO., INC. - REALTORS
1537 MAIN STREET - Telephones 3-3147, 3-3148
MANAGEMENT
APPRAISALS
INSURANCE

KENYON
—William B (Winifred B) eng AmBCorp h 107 Dorset
Keogh Martin T (Jane D) tool clk PM&GCo h 378 Franklin
—William (Harriet S) in USNavy h 67 Alden
Keohane Anna C clk USA h at W Springfield
Keough Anna L emp USA r 32 Byers
—Carlton T (Sadie M) mgr 123 Chestnut h 61 Middlesex
—David J (Helen A) wire weaver CBWWks h 65 Wait
—Elizabeth A wid James I insp Westinghouse h 134 Everett
—Francis G (Mary E) fireman SFD h 107 Governor
—Francis G Jr fireman SFD r 107 Governor
—Henry D (Dorothy G) foreman 55 Emery h 34 Ranney
—James R (Edna E) supt claim dept (510) 145 State r inq do
—James J (Viola M) steam fitter r 37 Phoenix
—James J Jr letter carrier r 37 Phoenix
—James W (Mildred M) railway mail clk h 96 Fernwold
—Jane F clk TelCo r 134 Everett
—John J clk SF&MInsCo r 923 Liberty
—John J (Marian E) plumber Boston h 522 King
—John P (Winifred) tailor 506A Armory and furn rms 29 Elliot h 923 Liberty
—Lawrence J student r 96 Fernwold
—Lloyd F adv researcher NY r 61 Middlesex
—Marie S wid Henry M h 861 Main
—Mary A r 125 Littleton
—Mary A clk (226) 36 Court h 23 Pearl st pl
—Michael (Catherine M) h 125 Littleton
—Michael J Jr mach opr USA r 125 Littleton
—Patrick J tailor emp 506A Armory r 923 Liberty
—Robert P emp MCCo h 111 Wilbraham rd
—Thomas weaver CBWWks r 923 Liberty
—William C emp 1514 Main r 96 Fernwold
—see Keogh and Kehoe
Keppel William (Bertha S) tool mfrs 17 Taylor h 11 Donald
Kerbany Ingrid M Mrs slswoman ASCo r 18 Fresno
Kerber Frederick K (Minna E) bartender Highland Hotel Hillman c Barnes h at Agawam
—William (Patricia) in USArmy h 332 Roswell av
Kereta Sophie A wid Walter h 56 Auburn
Kerez Joseph (Catherine D) mail porter B&A h 145 10th
—Sidor (Mary S) emp 110 Chestnut h 141 10th

KERIGAN JOSEPH E
(Anna E) lawyer (632) 31 Elm tel 7-1431 h 105 Ingersoll Grove

—Joseph E Jr student r 105 Ingersoll Grove
Kerin Robert E student r 27 Crown
Kerker Inez R Mrs slswoman (404) 115 State and mgr (2) 2220 Main h (1) do
Kerkorian Anne S clk (412) 1200 Main r 15 Audubon
Kerley Ralph C h 43 Scott
—Ralph C Jr (Esther G) tchr 479 Chestnut h 43 Scott
Kerlinsky Isaac (Sarah) slsman 1891 Main h 33 Hebron
—Louis (Norma) rem to New Haven Conn
—Mary bkkpr 1891 Main r 33 Hebron
—Shirley bkkpr NY r 33 Hebron
Kern Arthur W (Yvonne) foreman 644 Monsanto av 10 h 130 Waldorf
—David (Doris D) optometrist (10) 1660 Main h (6) 3 Keith
—Edward A (Helen B) coml artist (500) 1653 Main h 93 Pine
—Frederick (Alma M) rem to E Longmeadow
—James student r 198 Westford av
—Louis (Minna L) foreman Easthampton h 27 Crown
—Otto (Katherine C) maintenanceman 1295 State h at E Longmeadow
—William J (Gertrude C) lwyr (436) 31 Elm h 36 Pasadena
Kern's Market (Samuel Fagan) 345 Allen
Kernan Antoinette M Mrs solderer Chicopee h 503 Plainfield
—Christopher M (Irene E) h 104 Wilber
—Esther E r 503 Plainfield
—Francis E (Gertrude D) slsman 348 Worthington h at Longmeadow
—Mary I h 11 George
—Robert M r 503 Plainfield
—William H h 49 Eastern av
Kerney Jack cook 2861 Main r 2829 do
Kerniki Stanley (Olga) engr 728 Dwight r 50 Thames
Kerns Austin W (Janet P) railway mail clk h (3B) 36 Manor rd
—Edward J (Hazel W) slsman 95 State h 70 Pomona
Kerouack Arsene A (Evelyn A) mech Westover Field h (3) 5 Thomas
—Omer J (Georgiana) foreman 21 Silver h 69 Waverly

Keros Thomas (Mary L) h 53 Margaret
Kerr Alice J Mrs emp AmBCorp r 104 Chestnut
—Alice R Mrs h 39 Kenyon
—Charles W (Wanda A) shipping clk IMCo h (1) 268 Walnut
—Ernest L atdt Mass SPCA r 39 Kenyon
—Eva Mrs clk 1379 Main h at Feeding Hills
—Everett E (Carmela R) chauf Stlly h 40 Ainsworth
—George N (Anna T) h (5) 129 Sumner av
—Harry A gardener 171 Maple r 878 Worthington
—Herbert W mach opr r 171 Marsden
—Hugh A (Julia M) emp 644 Monsanto av 10 h 123 Fort Pleasant av
—Jacquelyn W student r 93 Randolph
—James F (Elizabeth) h 69 Bristol
—Margaret J teller Spfd Nat Bank Winchester Square Branch r 69 Bristol
—Priscilla B clk USA h at Feeding Hills
—Reta M clk 32 Harrison av r 123 Dunmoreland
—Robert emp USA r 20 School
—Robert pres Waverly Cafe Inc 15 Sanford 166 State
—Robert E (Yolanda E) chauf Holyoke h 41 Santa Barbara
—Robert J (A Loretta) service eng The Heatbath Corp h 103 Essex 10
—Theresa slswoman 1454 Main h at Agawam
—Tracy C (Lucy B) emp 3664 Main h at Hampden
—Wallace R (Elizabeth R) office mgr 8th fl 29 Worthington h 92 Randolph
—Walter A (Tessie C) creditman Bridgeport h 98 Marsden
—Walter H special reporter 276 Bridge r 96 Marsden
—Wanda A Mrs binderywkr PPubCo r (1) 268 Walnut
—Wealthie F r 69 Bristol
Kerrico John (Irene L) window cleaner 1634 Main h 5 Monrovia
Kerrigan Edward A (Elizabeth J) h 62 Howard
—see Kerigan and Corrigan
Kersack Eleanor nurse SHosp r do
Kersey Ralph C emp USA r 25 Hayden av
Kershaw Dorothy I sec 310 State h (7) 282 Union
Kerson Lee S clk MMLInsCo r 55 High
Kervick Bernard A (Grace M) fireman SFD h 30 Langdon
—Helen A supr (401) 145 State r 58 Keith
—James F (Mary H) mason tender 220 Dwight h 157 Penrose
—Jane B priv sec (801) 95 State h at W Springfield
—Mary H Mrs commissarywkr MMLInsCo r 157 Penrose
—Noel rem to W Springfield
—Richard (Margaret E) mgr Hartford Conn h 15 Churchill
—Simon J gardener h 58 Keith
—William L (Jane M) sec The F A Bassette Co 53 Hillman h at W Springfield
Kervine Gas & Oil Co Inc Thomas M Devine pres John A Devine clk Thomas M Devine Jr treas 440 Worthington
Kerzner Louis (Etta) with Windsor Studios Inc (503) 175 State h 191 Trafton rd
Kessel Eugene D (Rose B) oiler Westover Field h 13 Terrence
Kessler Henry pres Kragston Koats Inc 4th fl 296 Main h at NY
—Sarah emp 300 Main r 648 Belmont av
Ketcham Edna M wid Irving r 318 Eastern av
—Fannie E wid Martin S r 64 Colonial av
Ketchum Hugh I (Anna M) mach CVMfgCo h 1208 Berkshire av 10
Ketover Max L (Fay) pres-treas Hale Furniture Co 1140 Main h at Holyoke
Kettell Margaret J Mrs tchr 465 Plainfield h at Agawam
Kettmaier Maria wid Ferdinando h 55 Broad
Kevane James M (Catherine M) freight handler B&A h 135 Everett
Keyes Albert W (Gladys G) capt SFD h 33 Horace
—Clifton E (Lila C) slsman h 25 Senator
—Clyde W (Mary C) slsman r 59 Villa pky
—Cora B wid Wilbur L housewkr h 45 Central
—Daniel M (Mary A) h 101 Wilber
—Daniel M Jr (Gertrude E) lwyr and judge Chicopee District Court (601-602) 1200 Main h 21 Rickland
—Delphene O wid Byron C h 1215 Parker
—Donald J (Anna C) gagemkr h 76 Clayton
—Dwight H (Ida E) supt Westinghouse h 21 Amherst
—Edmund C (Elsie S) barber 313½ Eastern av h 409 Newbury
—Edward J student r 101 Wilber
—Elbert J died Aug 8 1949 age 69
—Evelyn M Mrs tchr 31 Kensington h at W Springfield
—Florence E Mrs ins agt 3d fl 1200 Main h at N Wilbraham
—Frances P h 50 Riverview
—Francis E (Marjorie S) supr USA h 378 Roosevelt

KEYES
—Geraldine S Mrs 2d fl 119 State h at N Agawam
—John A (Alice T) toolmkr emp 135 Union h 73 Clayton
—John E (Evelyn) slsman (303) 145 State h at W Springfield
—Julia E wid John 194 MassAv
—June C clk USA r 76 Clayton
—Katherine seamstress Wesson Memorial Hospital r do
—Lawrence E (Beverly R) assembler BMTCo h 111 Merrill rd
—Lila C Mrs bkkpr 780 Worthington r 35 Senator

Keyes Louis E
(Florence E) representative National Life Insurance Company of Vermont (614-615-616) Security Bdg 44 Vernon h Maple N Wilbraham tel 276—See p 166

—Lucy B r 50 Riverview
—M Theodore (Geraldine E) (Ted Keyes Service Station) 679 Agawam h at Agawam
—Martha I wid Elbert J h 2070 Allen
—Pearl r 45 Central
—Raymond H clk 35 State h at N Wilbraham
—Regina F married Robert Burnham
—Richard I (Mildred E) shipper E Hartford Conn r 49 Montrose
—Sanford H supt B&A h at Longmeadow
—Stanley B (Elsa M) bus opr W Springfield r 26 Lancaster av
—Ted Service Station (M Theodore Keyes) 679 Main
—Thomas J slsman r 106 Chestnut
—Thomas R clk 1548 Main r 101 Wilber
—William D (Florence) line assigner Tel Co and (Blue Bell Cafe) 804 Worthington h 350 Nottingham
—William G in USArmy r 350 Nottingham
—William M (Mae J) h 1791 Boston rd
Keylander Axel G (Svea A) h 66 Harkness av
Keyser Ellsworth A chauf 487 Taylor r 148 Berkshire av
Keystone Home Insulation Inc George B Butler mgr (217) 145 State
—Plumbing Supply Co Hyman Freedman pres-treas plumbing and heating supplies 267-275 Chestnut
—Readers Service John J McCarthy mgr subscription agency (520) 1537 Main

Keystone Underwriters of Newark N J
S B Brooslin Agency agts (302) 1694 Main tel 4-7373—See p 160

Khoury Solomon N (Helen H) mgr meat dept 32½ Fort Pleasant av h 50 Algonquin
Klutikian Leo M (Elmas) spot welder Westinghouse h 39 Bristol
—Warren (Lucy M) printer 137 Chestnut h 37 Bristol
Kibbe Carrie E Mrs bkkpr 1528 Main (5) 47 School
—Charlina B Mrs public relations clk 37 Bliss 140 Chestnut
—Clifton W (Edith M) builder 95 Maplewood ter h do
—Elberta C priv sec (47) 1323 Main r (4) 218 Pearl
—George E r 589 State
—Gordon C (Elizabeth L) asst trust officer Springfield Safe Deposit & Trust Co 127 State h at Longmeadow
—Hope I married James Moulton rem to Boston
—Howard R (Anna A) shipping clk 1502 Main h (4) 218 Pearl
—Ida J clk 1295 State h at Somers Conn
—John A (Katherine F) eng WMassElecCo h 1148 Liberty
—Julia J wid Benjamin J r 41 Knox
—Katherine F Mrs clk IMCo r 1148 Liberty
—Lawrence A (Rita A) mech 22 Taylor h 91 Leitch
—Lillian I h 833 Chestnut
—Mary B wid Fred L r 101 Kensington av
—Milton H psychiatrist (E) 10 Chestnut h at E Longmeadow
—Norman W (Margaret L) mach emp 2240 Columbus av h 86 Balfour dr
—Phyllis L r 41 Knox
—Russell E (Anne M) emp IMCo h 313 Cortland
—Russell E (Carrie E) credit mgr 1548 Main h (5) 47 School
—Virginia L clk 1295 State h at Agawam
—Kibbee Mary emp 41 Sumner ter r do
Kibbet Joseph J sta fireman 516 Carew r 108 Greenwood
—Stanley G (Anna M) tailor emp 1673 Main h 166 Arcadia blvd
Kibling F Harvey (Mary L) clk 1295 State h at Wilbraham

FRIGIDAIRE Household Appliances
New England Jobbers for Washing Machine Parts
Service Dept. and Show Room: 48 DWIGHT ST.
TELEPHONE 7-4741
C. J. Roberts Engineering Company

PARK CLEANERS and DYERS, Inc.
"Dry Cleaning As It Should Be Done"
Office and Works: 106 Kensington Ave.
Springfield, Mass. PHONE 6-5476

MACMILLAN & SON - REALTORS 154 Broadway Tel. 6-8338

REAL ESTATE WHITE SERVICE CORPORATION PROPERTY
SERVICE TELEPHONE 2-5109 496 BRIDGE STREET, SPRINGFIELD MANAGEMENT

—Frank L (Jennie G) v pres-gen mgr Springfield Street Railway 2257 Main h at Wilbraham
Kiczek Edward A (Rose N) freight handler W Springfield h 57 Whiting
—John slsman 1419 Main h at Chicopee
—John J (Mary T) peddler h 264 Franklin
—Walter J (Loretta K) peddler h 3216 Main
Kida Adolph S (Leona A) mach 3664 Main h at Chicopee
—Chester A (Josephine A) draftsman Dempsey Industrial Furnace Corp h 57 Savoy av
—Edwin F (Barbara A) rem to Sacramento Calif
—Frank J (Nellie M) h 101 San Miguel
—Helen J bkkpr 1120 Main h at Chicopee
—Paul S mach opr 3664 Main h at Chicopee
Kidd Marion A wid William h 43 Dawes
—Mary E married Edward Meehan
—Robert J (Eleanor W) asst treas Holyoke h 17 Los Angeles
—Rose E wid Charles M cook 182 Worthington h 50 Los Angeles
—Vera O tester Westinghouse r 43 Dawes
—William A died Dec 2 1949 age 66
Kidder Addison R (Mabel A) asst foreman 21 Cypress h at W Springfield
—Frank H r 36 Hawley
—George N (Clara M) h 11 Roy
—Louise M library asst 44 Oak 10 r 92 Buckingham
—Peabody & Co Harry C Beaver Jr mgr investment bankers (620) 1387 Main
—Raymond H (Pearl B) millman USRCo h 49 Eureka
Kiddie Norma J r (1) 545 State
Kie Alba C Mrs socialwkr r 30 Kimberly av
—John (Beatrice A) r 14 Terrence
Kiefer Emma H wid Frederick h 652 Chestnut
Kieffer Adolph F (Paula L) ins agt (303) 145 State h at W Springfield
Kiekis Thomas counterman 1969 Main r 16 Church
Kielbania Bronislaw J (Elizabeth A) mach Hartford Conn h 64 Enfield 10
—Edward (Stella A) emp CVMfgCo r 33 Falmouth
—Henry S (Alice A) borematic opr 3664 Main h at Ludlow
—Stanley (Bella M) mach opr Westinghouse h 59 Thomas
—Walter P (Gladys E) rem to Manchester Conn
Kielbosa Stanley J (Dorothy D) mach PM&GCo h 70 Patton
—Stephen (Pasqualena) watch repr h 93 Park
Kielbowicz Stanley J packer 21 Cypress h at Chicopee
Kielczewski Feliks A (Teofila K) emp city h 94 Genesee
Kieley—see Kiley
Kieltyka Irene M bkkpr Spfd Safe Deposit Trust Co 127 State h at Chicopee Falls
—John M restwkr 132 State h 98 Essex
—Jozefa J wid Jan h 83 Parker 10
—Stephen S meat cutter H L Handy Co r 83 Parker 10
Kiely Anne B steno USGovt r 402 Sumner av
—Barbara G steno 3d fl 26 Sachem
—Grace C office sec (616) 1570 Main h (12) 149 Sumner av
—Julia E buyer 1365 Main r 102 Sumner av
—Margaret C cashier (220) 95 State r (12) 149 Sumner av
—Marion F bkkpr rear 83 Charles r 8 Lawndale
—Stephen B (Gertrude C) elec emp 211 Worthington h 26 Sachem
—Stephen B Jr elec emp 37 Worthington r 26 Sachem
—Thomas J (Lois L) eng AmBCorp h (27) 88 Maple
Kienzler Thomas J (Jeanne R) monotype opr 82 Park h 161 Rosewell av
Kiernan Genevieve I Mrs h 83 Kenyon
Kierys Josephine rem to Chicopee
Kijak Stanley R (Lena) mach opr Smith & Wesson Co h 270 Commonwealth av
Kijek William (Adelaide) bartender Ludlow h 403 Parker
Kilb Elise wid Joseph h 122 King
—Ella J wid Joseph H h 83 Denver
—Joseph H died Apr 20 1949 age 50
—Margaret Mrs mgr 813 State r 2782 Main
—Richard L (Frances) mgr 364 Worthington h at Westfield
—Thomas J (Evelyn B) letter carrier 3110 Main
Kilbourn Iris r 304 Bridge
Kilbridge George V (Grace G) installer TelCo h 2031 Page blvd 10
—James J chipper CVMfgCo r Farnham av 10
—Michael J (Celeste L) (The Hotel Supply House) 323 Dwight h (3) 131 Sumner av
—Philip J (Mary E) grinder CVMfgCo h Farnham av 10

—T Everett (Irene L) foreman Westinghouse h 2039 Page blvd 10
—Thomas F (Shirley C) bus driver StRy h 74 Blanding 10
—Thomas H (Sylvia M) foreman 307 Worthington h 2047 Page blvd 10
—William M (Ruby M) mach CVMfgCo h 3165 Page blvd 10
Kilborn Arline S wid Kenneth B h 159 Trafton rd
—Kenneth B (Mary E) guard MMLInsCo h 81 Ambrose
—Mabel N wid Ira N h 67 Burton
—Nellie M housekpr r 414 Union
—Nelson F student r 67 Burton
—Sadie Mrs nurse emp 60 Leyfred ter r do
Kilcourse Market Inc Marion Cohen pres Henry Cohen clk Mrs Augusta S Cohen treas grocers 92 Eastern av
Kilcoyne Austin (Mary V) sta fireman B&A h 337 Central
—Katherine housekpr r 225 Maple
—Mary T clk TelCo r 88 Commonwealth av
Kiley Edward J assembler USA r 60 Bristol
—John F (Julia E) meat cutter 64 High h 151 do
—M Marcus (Jane R) asst supt public schools h 78 Mansfield
—Mary M tchr Washington DC r 78 Mansfield
—see Kieley
Kilgore Edward in USArmy r 180 St James av
Kilgour David T (Mary E) mech NYNH&H h (5) 191 Pine
—William T (Ruth I) service officer (910) 95 State h at W Springfield
Kilian Anna wid August h 7 Winthrop
—Frank M (Stephania) rem to Three Rivers
Kilkelly John A clk 369 Plainfield h at Longmeadow
Kilker John r 36 Willow
Killary Rose D clk ASCo r 40 Winthrop
Killay Mary E wid Peter died Sept 21 1949 age 59
Killeen Austin J (Donora L) mgr grocery dept 620 Carew h 73 Carew ter
—Edward P (Elizabeth C) pres-treas Parmenter Auto Parts Co 611 Main h at Longmeadow
—James H h 28 Ledyard
—John H route slsman GBCo r 28 Ledyard
—Nellie L wid Thomas F r 240 Locust
Killela F James (Rose L) baker 64 Napier h (A) 86 Edmund Wynne cir
—James M (Gracia) rem to W Springfield
Killelea George P emp MCCo r 206 Worcester 10
—Louise C pris sec SF&MInsCo h (7) 73 School
Killiard Bernard r 903 Chestnut
—Bernard T (Teresa E) slsman 38 New Dwight h 903 Chestnut
Killmer Harold D (Dorothy P) slsman Taunton h 47 Thornton
—Nellie M wid Harry A h 35 Florida
Kilmer Arthur A asst foreman BMTCo r 53 Parkside
—Frederick W (Alice) sls mgr 31 Pearl h 88 Ardmore
Kilner Marion W h 191 High
Kilpatrick John K (Mahala) h 71 Avon pl
—Rita A clk Third Nat Bank & Trust Co r 13 Orlando
—Thomas (Mabel G) checker 45 Pomona r 13 Orlando
Kilrey Cornelius r 93 Pine
Kilroy Bauhah office sec 184 Mill r 539 State
—Joseph M insp MDFCo r (2) 159 Sumner av
—Katharine wid Patrick h (2) 159 Sumner av
—Philip Mrs h 539 State
Kiluk Marion P clk MMLInsCo r 111 Mooreland
—Mitchell V student r 111 Mooreland
—Victor (Feliksa) grocer 410 Franklin h 111 Mooreland
Kimball Austin C (Clara D) mgr 731 Sumner av h 62 Dexter
—Benjamin L (Anna L) treas Kimball Furniture Co Inc 2110 Main h 104 Leyfred ter
—Bernhard D (Fannie H) pres-gen mgr Kimball Furniture Co Inc 2110 Main h 11 Brookline av
—Beverly L tchr r 14 Somerset
—Carlton L (Minnie S) lumberman h 146 Bowles pk ext
—Charles F (Geraldine M) student h 571 Bay
—Edward J (Doris H) mech W Springfield h 67 Hollywood
—Edward J (Marion M) lwyr (409-411) 1421 Main h 50 Olmsted dr
—Elaine M wid Charles F r 571 Bay
—Eleanor cafeteriawkr MMLInsCo r 67 Hollywood
—Elliot B mach opr Chicopee Falls r 146 Bowles pk ext
—Ethel wid Moses died Aug 18 1949 age 90
—Eugene r 40 Allendale
—Faith V wid Charles P h 112 College
—Francis R (Marjorie A) acct 305 State h (1A) 1292 Bay

—Furniture Co Inc Bernhard D Kimball pres William Kimball clk Benjamin L Kimball treas 2110 Main
—Garage Inc 8 Winter
—Greta C tchr Thomas M Balliet School h (9) 129 Byers
—Harold D (Virginia) hdw Belchertown h (2A) 21 Manor rd
—Herbert E (Helen M) parts foreman W Springfield h 173 Marion
—Himon (Augusta) furniture Westfield h 27 Forest Park av

Kimball Hotel
see Hotel Kimball 140 Chestnut—See p 150

—Irving S (Pearl S) pres Kimball Paper Stock Corp 33 Patton and treas Agawam h 736 Dickinson
—Julius (Anna K) treas-clk Kimball Paper Stock Corp 33 Patton h 19 Brookline av
—Leslie F (Mildred C) route slsman h (3) 6 Harriet
—Maurice (Ann L) treas-clk Atlantic Supply Co of Springfield Inc (343) 196 Worthington h (6A) 130 Belmont av
—Morris died Dec 24 1949 age 60
—Myron M (Lena R) slsman h (7) 69 Alexander
—Olney T carp h 179 Harkness av
—Paper Stock Corp Irving S Kimball pres Julius Kimball clk-treas 33 Patton
—Pharmacy (John M Kane) 101 Chestnut
—Philip K (Florence) lwyr (409-411) 1421 Main h 770 Dickinson
—Ralph G (Louisa K) metallurgist USA h (5) 292 Union
—Robert S insp USA r 146 Bowles pk ext
—Rose wid Morris h 14 Somerset
—Ruben (Rose) trucking 40 Allendale h do
—Sanford D (Tobа S) treas Allied Baking Co 328 Columbus av h 3 Stratford ter
—Stanley A student r 11 Brookline av
—Stuart emp 262 Liberty r 40 Allendale
—The apts 12-20 Mattoon
—Virginia E slswoman ASCo r (2A) 24 Manor rd
—Willard E motor winder 2d fl 15 Park h at S Hadley
—William (Anna) clk Kimball Furniture Co Inc 2110 Main h 78 Olmsted dr
Kimbell Roland A barber emp (6) 1165 Main r 72 Linden
Kimberley Earl A (Ora W) supt TelCo h 64 Whittier av
Kimberly Sydney R (Constance E) route slsman 45 Pomona h 84 Commonwealth av
Kimlaw Brian Rev rem to Milwaukee Wis
Kimmey Eason died July 8 1949 age 81
Kimpton Grace E wid Dan J h 55 Ionia
Kinan Daniel r 2829 Main
Kinanis Anastasios D (Demetra) radio announcer WMAS r 67 Leslie
—Diamantis L (Catherine D) h 67 Leslie
Kincaid E Russell (Natalie C) mech 705 State h 85 Canterbury rd
Kindberg Folke H (Marjorie C) scraper VNCo h 52 Malden
Kindig Clyde D tchr 340 Sumner av h at W Springfield
Kindley Dorothy J h 12 Florida
—Eleanor matron 1414 Main r 12 Florida
Kindness William (Mildred L) millwright MCCo r 35 Cleveland
King A Dorothy reporter Spfd Union r 64 Rittenhouse ter
—Adolphus N apparatus cleaner TelCo h 76 Alderman
—Alfred G r 73 Pearl
—Alice M r 24 Eton
—Alice O Mrs slswoman r (8) 28 Morris
—Alton (Eunice M) rem to Cleveland Ohio
—Amos (Anna Mae) h 107 Congress
—Anna A wid James W h 38 Hall
—Anna B report writer (612) 1200 Main h at Agawam
—Anne Marie clk MMLInsCo r 64 Buckingham
—Anthony E mach opr 3664 Main h at W Springfield
—Arthur J r 2882 Main
—Bdg 32-48 New Dwight
—Bdg The 1297 Main
—Beatrice A wid Peter J h 69 Earl
—Bernard J (Frances V) foreman B&A h 1392 Bay
—Bertha L wid Thomas L h 53 Bevier
—Brian F public relations counsel 263 Central r do
—C W Dr Lowcock R E Dr Inc George T Lewis mgr dentists (203-204) 115 State
—C W & Co (Charles W King) druggist 749 Sumner av
—Carl S (Lea B) insp E Springfield h 58 Talcott
—Carl T (Cora J) prod mgr MCCo h 159 Shefford
—Caroline E slswoman 1293 Main r 28 Dresden
—Carrie L Mrs h 135 Hickory
—Cecelia C Mrs clk 1459 Main r (1) 19 Warner
—Charles W (C W King & Co) 749 Sumner av h at Chicopee Falls

Hard Chromium Plating
THOMAS J. MURRAY Springfield's Largest Platers
964-966 Main Street - West Springfield DIAL 2-3129
Complete Plating Service

HAMPDEN SAVINGS BANK
INC. 1852 - - - - 19 HARRISON AVENUE
Small Loans on Individual Signatures Up to $1000
Repayable 12-18 monthly installments

GENERAL INSURANCE MacDonald & Johnson, Inc. (607-608-609) 1387 MAIN STREET TELEPHONE 6-5461

KING
—Claude (Madge T) mgr 215 Dwight h 2 Buchholz
—Cleaners & Dyers (Mrs M Blanche Pelletier) 171½ Hancock
—Cleo F mgr (809-814) 1200 Main r inq do
—Cleo P (Marie D) ins mgr 1200 Main h 48 Bridle Path rd
—Clinton lwyr (239) 31 Elm r inq do
—Clinton r 11 Queen
—Clyde toolmkr E Hartford Conn r 75 Mulberry
—Donald A (Laura M) rem to Ventura Calif
—Donald A (Mildred J) cook W Springfield r 118 Cambridge
—Donald W (Marion F) lieut SFD h 68 Abbott
—Dorothy L binderywkr 45 Warwick r 39 Dresden
—E Garfield r 81 Daviston
—Earle M (Gladys H) asst mgr 87 Albany h 13 Fairdel
—Edward E (Catherine C) plumber emp 419 Main h 53 Wilmont
—Edwin P far r 991 Parker
—Eileen M priv sec 3664 Main h at Holyoke
—Eleanor A wid Edward A died Aug 25 1949 age 91
—Eleanor R clk TelCo 85 Chestnut h at N Wilbraham
—Elizabeth B Mrs clk MMLInsCo r 77 Cambridge
—Elizabeth M clk MMLInsCo r 58 Rittenhouse ter
—Elmer (Julia A) bagger USRCo h 53 Bond
—Emma C Mrs clk W Springfield r 200 Locust
—Ernest (Ruth M) billiards 768-770 Dwight h 51 Essex
—Eva D wid Arthur r 32 Clifford
—Evangeline M insp 296 Main h 20 Saratoga
—Evelyn J Mrs cook Chicopee h 22 Merida
—Fannie C wid William J slswoman ASCo h 27 Eloise
—Florence M h (6) 659 State
—Florida L Mrs checker 100 Chestnut r 23 Pearl st pl
—Frances Mrs r 20 Firglade av
—Francina h 44 Greenwood
—Francis J (M Bertha) h 39 Dresden
—Francis J Jr r 39 Dresden
—Frederick emp 78 Island Pond rd r 72 York
—Frederick (Mabel F) chauf 255 Liberty h 93 Pine
—Frederick E (Ida M) h (20) 109 Magazine
—George E (Linda C) eng WMassElecCo h 88 Vermont
—George H (Ada H) mach 93 Orleans h at W Springfield
—George H (Laverne W) rem to E Longmeadow
—George S (Helen S) h 58 Rittenhouse ter
—George W (Cecelia C) h (1) 19 Warner
—Gladys M wid Roy insp 33 Lyman r 23 Newman
—Godfrey S (Odessa L) emp USRCo h 49 Queen
—Harry A (Dorothy A) (White Rose Laundry) rear 2787 Main h 36 Dover
—Harry C r 50 Clinton
—Harry L Jr (Maryellen D) plumber emp 419 Main h 55 Wilmont
—Hazel R comptometer opr A&PCo (16) 356 Belmont av
—Helen M steno 21 Cypress r 53 Beirer
—Henry J assembler Westinghouse r 72 York
—Henry R (Eileen M) slsman 177 Page blvd h 62 Groveland
—Henry W (Agnes M emp city h 37 Governor
—Herbert F (Marjorie) v pres Wm B Remington Inc 4th fl 196 Worthington h at Longmeadow
—Herman A (Emma L) route slsman GBCo h 26 Rochelle
—Hiram J (Bertha W) slsman 487 Belmont av h 9 Morris
—Horace R (Olive E) toolmkr W Springfield r 251 Main 10
—Howard A (Helen B) maintenanceman Wilbraham h 67 MassAv
—Howard E (Gertrude S) patternmkr emp 616 Berkshire av h 50 Yale
—Howard F G (Emma C) shipper W Springfield h 200 Locust
—Irene A h 107 Mulberry
—Isabella K wid David r 251 Arthur
—James I janitor 37 Franklin r 49 do
—James J (Rita S) slsman 1203 Main h 98 Tyler
—James M (Laura A) student h 8 Anderson rd
—James P (Mae B) h 240 Walnut
—James R (Alice M) gasoline 914 Sumner av h 40 Gordon
—James W student r 64 Buckingham
—Jennie L wid Raymond H h 128 Maynard
—Jennie M Mrs h (8) 440 Union
—John E r 571 Dickinson
—John G r (1) 19 Warner
—John P (Helen G) emp 21 Clinton h (4) 159 Sharon
—Joseph assembler CVMfgCo r 36 Temple
—Joseph E (Florida L) h 23 Pearl st pl
—Joseph T (Mary) conf 241 Main 10 h do
—Katharyn Mrs insp (546) 196 Worthington h at Greenfield

KING
—Kenneth student r 197 Westford av
—Laura A Mrs mgr 1916 Main r 1967 do
—Laverne W reader 47 Federal h at E Longmeadow
—Lawrence (Cecile) (Boston Road Variety Store) 135 Boston rd h at Ludlow
—Lawrence H (Evelyn D) patternmkr 92 Hayden av h 220 Denver
—Lena M wid Frank h (3) 196 Central
—Leo R h 72 York
—Lester F E draftsman USA r 69 Earl
—Lillian D h 263 Central
—Louise E tchr 51 Homer h at Ludlow
—Louise H Mrs h (1) 62 Pearl
—Lucille J teller 19 Harrison av r (3) 196 Central
—Lucy A laboratory asst city r 54 Bowdoin
—M Bertha Mrs matron MMLInsCo r 39 Dresden
—M Monica asst supv vocational rehabilitation (209) 145 State h (5) 21 Spring
—Mabel D clk MMLInsCo h 80 Belvidere
—Madge T Mrs office sec 53 Hillman r 2 Buchholz
—Malcolm R (Helen L) slsman 53 Wilbraham rd h 243 College
—Margaret emp (22) 395 Dwight r 23 Pearl st pl
—Margaret M clk Westinghouse r 249 Walnut
—Marie emp Wesson Memorial Hospital r do
—Marion E wid William E r 783 St James av
—Marion F Mrs tchr Agawam r 68 Abbott
—Marjorie J priv sec (672) 1200 Main r 2 Buchholz
—Mary Mrs r 580 State
—Mary M envelope opr USEnvCo r 37 Governor
—Mary R student r 54 Bowdoin
—Mary R Mrs mach opr 33 Morris r 1414 Bay
—Mildred A wid Harry H h (4) 108 Byers
—Mildred E clk WMassElecCo r 28 Dresden
—Murray E r 66 Noel
—Nancy A steno 365 State r 13 Fairdel
—Pearl M clk MMLInsCo r 80 Belvidere
—Pearle I Mrs mgr 439 White h (6) 356 Belmont av
—Peter J (Winifred E) h 60 Norwood
—Phyllis C steno W Springfield r 22 Merida
—Ralph student r 104 Buckingham
—Raymond E (Mabel E) carp h 28 Dresden
—Raymond F (Eleora) (White Rose Laundry) rear 2787 Main h 545 Carew
—Raymond P (Dorothy V) lineman WMassElecCo h 181 Hickory
—Raymond T (Olive G) lwyr Ely King Kingsbury & Lyman) (1022) 1387 Main h 54 Bowdoin
—Raymond T Jr student r 54 Bowdoin
—Richard J (Rose M) clk 19 Pomona h 225 Boston rd
—Robert F clk Thompsonville Conn 59 King
—Robert I clk Thompsonville Conn h 59 King
—Robert J (Elizabeth C) rem to NY
—Robert W (Nancy W) lwyr (201) 1303 Main h at Longmeadow
—Rola C (Olive A) h 64 Pease
—Roy H (Adeline A M) (White Rose Laundry) rear 2787 Main h at Belchertown
—Ruth A foreign exchange clk Springfield Nat Bank 1531 Main h at W Springfield
—Sally adv Holyoke r 54 Bowdoin
—Samuel A (Frances E) janitor W Springfield h 27 Caldwell pl
—Sarah H wid Harry R h 48 Chase av
—Shirley F steno Westinghouse r 68 Abbott
—Street Service Station (Lee S Hopkins) 229 King
—T Leo (Anna J) slsman 1615 Main h 64 Buckingham
—Theresa F r 249 Walnut
—Thomas F student r 64 Buckingham
—Thomas H (White Rose Laundry) rear 2787 Main h 40 Portland
—Thomas J (Marguerite H) (White Rose Laundry) rear 2787 Main h 17 Calhoun
—Thomas L (Daisy T) h 28 Fay
—Thomas R (Elva O) tchr 1300 State h 74 Vermont
—Victor E (Emma L) h (19) 820 State
—Virginia G clk 80 Court r 68 Abbott
—Wallace mach emp 33 Morris r 58 Avon pl
—William (Dorothy) plater W Springfield r Fair Oak rd
—William (Elizabeth B) student r 77 Cambridge
—William G in USArmy r 39 Dresden
—William G (Mary R) elec's helper 802 State h 1414 Bay
—William J steam fitter r 47 John
—see Roy
King's Bdg 214-226 Worthington
—Blk 29-33 Sanford
—Dept Store David A Adelstone mgr 841 State
Kingsberg Fannie wid Julius D h 36 Sumner ter
Kingsbury Barbara A student r 497 Wilbraham rd
—Charles H (Julia R) slsman Hartford Conn h 101 Federal
—Ellen Mrs r 72 Pearl

KINGSBURY
—Fred H student r 25 Princeton
—Freda B wid Fred H r 25 Princeton
—Frederick M (Lucia H) lwyr (Ely King Kingsbury & Lyman) (1022) 1387 Main h 73 Avon pl
—Grace E student r 102 Cedar
—Jane student r 73 Avon pl
—John A apprentice toolmkr 324 Hancock r 102 Cedar
—John B student r 497 Wilbraham rd
—Julia R Mrs clk 1370 Main r 101 Federal
—Marjorie N wid George I emp 209 Page blvd h 102 Cedar
—Mary L nurse 102 Cedar do
—Mary L student r 73 Avon pl
—Rufus E (Marguerita R) supv TelCo h 497 Wilbraham rd
Kingsley Edwin R (Mary R) coml trav h 116 Dwight rd
—Fanny L wid Frederick L tchr 1300 State h 42 Crystal av
—Frances H h (14) 161 Sumner av
—Frederick L Jr clk SF&MInsCo r 42 Crystal av
—Gretchen M married George E Brock rem to Glen Ridge NJ
—Helen I Mrs milliner ASCo r 80 Sherman
—John E (Mary) slsman 203 Dwight r 2177 Main
—Peter F (Helen P) ins adjuster 3d fl 1200 Main h at Holyoke
—Thomas steam fitter r 44 Mattoon
Kingston Bridget wid John J h 254 Franklin
—Dorothy H married Harold B Newton rem to Lansing Mich
—James H h 36 Wilmont
—Mary J wid Thomas J h (4) 46 Warriner av
—William J (Mary A) slsman 137 Main h 8 Hillside pl
—William J (Mary W) sheet metalwkr 21 Florence h do
Kiniry Agnes C wid John D h 36 Osgood
—Irene A clk 100 Chestnut r 36 Osgood
—James F (Dolores J) mach opr W Springfield r (4) 82 Belle
—Marion A married Clifford R Provost
—William J (Loretta S) stock clk 100 Chestnut r 37 Osgood
Kinkade Fred S (Frances G) printing foreman DMCo h 25 Fellsmere
—Merwin E (Christine L) rem to W Springfield
Kinloch Margaret C wid Raymond A h (6) 236 Union
Kinna Daniel died Mar 30 1950 age 75
Kinoer George A (Frances M) repairman 348 Worthington h (4) 86 Byers
Kinney Allyn R r (7) 140 Belmont av
—Byron E (Ruth V) barber 112 Whittier h 102 Tiffany
—Carl M (Muriel H) clk MMLInsCo h 160 Maynard
—Carl R (Margaret J) student r 160 Maynard
—Everett auditor Smith & Wesson Inc r 47 Mulberry

Kinney Frank M
(Ida S) pres Kinney Insurance Agency Inc (604) Third National Bank Bdg 1387 Main h at Hampden—See p 157

—Gordon H weather stripper 51 Oregon r 160 Maynard

KINNEY INSURANCE AGENCY INC
Frank M Kinney pres Rockwell Keeney Jr v pres Stephen B Goodell treas Florence E Lane sec-asst treas general insurance (604) Third National Bank Bdg 1387 Main—See p 157

—Lois A clk MMLInsCo r 160 Maynard
—Lowell C (Ruth E) h 52 Draper
—Margaret J Mrs nurse 160 Maynard r do
—Paul W (Catherine R) head repairman 348 Worthington h 30 Cliftwood
—Robert W (Stacia C) in USAirForce h (1A) 77 Manor rd
—Ruth C office sec (42) 1214 Main r 60 Temple
—Ruth V Mrs clk Smith & Wesson Inc r 102 Tiffany
—Walter R (Gladys M) etcher Chicopee h (7) 140 Belmont av
—see Kenney
Kinsalas Mabel F tinter emp 1537 Main r 92 Cornell
—Oscar C (Lottie B) h 92 Cornell
Kinsella Margaret K wid John E r 102 Clifton av
Kinsey David L (Flora C) rem to Wilmington Del
Kinsler Herman G (Sadie H) (M G Kinsler Co) 18 Park h 355 Trafton rd
—M G Co (Herman G and Raymond G Kinsler) coat mfrs 18 Park
—Raymond G (Sylvia) (M G Kinsler Co) 18 Park h 409 Trafton rd
—Richard student r 355 Trafton rd
Kinsley Paul emp USRCo r 52 Morgan

WESTERN MASSACHUSETTS ELECTRIC CO. Better Light Means Better Sight
73 State Street TEL. 4-8211 Springfield, Mass.

FIELD, EDDY & BULKLEY
1200 MAIN STREET
PHONE 4-1112
INSURANCE
Policies of Every Kind in All the Best Companies

TELEPHONE 3-6513
BENJAMIN POWELL SONS, INC.
EAVE TROUGHS - LADDERS - ROOFING
109 - 115 ALLEN STREET

KINSLEY
—Walter R (Cecelia L) coremkr CVMfgCo h 384 Main 10
Kinsman Ernest A died Dec 27 1949 age 73
—G Sumner (Thelma G) time studyman DMCo h 38 Greenbrier
—Helen I h 152 Thompson
—Lena H wid Howard L h 43 Maplewood ter
—Louis G H (Grace M) h 38 Greenbrier
—Maud M wid Ernest rem to Pittsfield
—Melvin E (Helen M) tchr 1300 State h 101 Whittier
—Warren D (Eleanor) ins adjuster (1101) 95 State h at Longmeadow
Kintgios Theodore emp Westinghouse r 666 Page blvd
Kioske Ethel M clk TelCo r 216 Eastern av
—Margaret H wid Frank h 216 Eastern av
Kip's Luncheonette (John Kyprianos) 2893 Main
Kipetz George emp USA h 30 Dawes
—Harry mach opr USA r 30 Dawes
—John mail porter B&A r 30 Dawes
—Mary Mrs clk 1407 Boston rd r 364 Parker
Kiratsoulis John dairyman 294 Plainfield h 50 Prospect
—Thomas route slsman W Springfield r 50 Prospect
Kirby Alice T wid John P h 211 Fort Pleasant av
—Alkard M (Rose A) h 14 Seventh
—Augustus L (Lillian L) atdt B&A h 47 Congress
—Barbara J tel opr TelCo r 50 Commonwealth av
—Clare L Mrs slswoman 1414 Main r (4) 674 do
—David artist emp 4th fl 196 Worthington r 71 Long Hill
—Dennis J pipe fitter CVMfgCo r 526 Plainfield
—Donald B (Eileen B) insp (401) 145 State h at Amherst
—Donald E gas sta atdt 431 Belmont av r 30 Commonwealth av
—E Kenneth student r 50 Commonwealth av
—Edward T (Vivien S) mgr W Springfield h 50 Commonwealth av
—Eileen M clk (404) 1387 Main r 781 White
—George W (Clare L) stock finisher USA h (4) 674 Main
—Harold G (Grace F) h 11 Warner
—Jeanne L clk 21 Cypress h at Feeding Hills
—John W (Barbara) rem to Methuen
—John W (Eunice E) atdt B&A h (2) 17 Congress
—Lillian L Mrs elev opr ASCo r 47 Congress
—Mabel Mrs r 1968 Main
—Margaret M stock clk ASCo r 781 White
—Maurice S (Catherine F) slsman 630 Main h 781 White
—Patricia A priv sec Spfd Cubs Inc Pynchon pk r 781 White
—Richard L (Julia M) slsman 302 Locust h 27 Balfour dr
—Teresa L r 211 Fort Pleasant av
—Theresa F wid Thomas J h 307 Gillette av
—Walter J (Anna H) eng B&M h 28 Parkside
Kirchherr Frederick (Anna T) rate setter E Longmeadow h 20 Weymouth
—Katherine F wid George K r 6 Woodlawn
—William (Elizabeth M) mach E Longmeadow h (7) 17 Noble
Kirchner Cora E nurse Mercy Hospital r do
Kireyczyk Stanley J (Dorothy A) meter reader SGLCo r 43 Rockland
Kirk Alan B office supv 1300 State r 172 Thompson
—Dorothy B Mrs organist and dir youth choirs 12 Winchester r 172 Thompson
—Ernest J (Dorcus) h 121 Sherman
—Florence E Mrs clk Third Nat Bank & Trust Co r 121 Sherman
—Frank J T (Florence E) asst purchasing agt Third Nat Bank and Trust Co of Spfd h 121 Sherman
—H Joyce married Thomas A Rose
—M Jean clk MMLInsCo r 14 Sidney pl
—Pierce T (Rowena M) underwriter (430) 293 Bridge h 732 White
—Robert C boxmkr GFBCo h 34 Revere
—Thomas A (Dorothy B) rep NY h 172 Thompson
—William B (Hilda) plumber 14 Sidney pl h do
—William R student r 163 Thompson
Kirkauldy Frances R Mrs h 24 Merrick av
Kirkcaldy Alexander r 44 Dexter
—Alexander h 29 Bearson
—Annie E Mrs matron 122 Chestnut r 84 Baxter av
—James (Margaret G) h 44 Dexter
—James Jr (Rose) welder W Springfield h 44 Chapel
—Margaret r 29 Bearson
—Margaret G bkkpr 22 Dale r 44 Dexter
—Marion G clk 1295 State h at W Springfield
—Robert (Annie E) carp h 84 Baxter av
—Robert F r 44 Dexter
—Thomas sanitary insp 335 Chestnut r 44 Dexter
Kirkham William B (Irma) r 70 Chestnut
Kirkitelos Andrew A student r 67 Cass

KIRKITELOS
—Apostolos (Anna) cook 140 Chestnut h 67 Cass
—Paul A route slsman 328 Columbus av r 67 Cass
Kirkland Ethel J r 167 Freeman ter
—Martha W student r 212 Oak 10
—Robert C lwyr 162½ Main 10 and (Kirkland & Kirkland) (614) 31 Elm r 212 Oak 10
—Thomas H (Ida M) lwyr (Kirkland & Kirkland) (614) 31 Elm and 162½ Main 10 h 212 Oak 10
—William H (Mabel J) r 167 Freeman ter
—& Kirkland (Thomas H and Robert C Kirkland) lwyrs (614) 31 Elm
Kirkley Taswell F (Eva A) h 230 Arthur
Kirkpatrick Roxton (Ivy L) tire builder USRCo h 33 Lebanon
Kirpalani S Mohan (Averil M) emp MCCo h 1083 Worthington
Kirsch Forrest G (Minnie B) deputy tax collector 2 New Dwight h 393 St James av
—John F planning eng E Longmeadow r 393 St James av
—Josephine M wid Alexander J h 115 Magazine
Kirsner Albert E mail porter B&A r 290 Franklin
—Barney (Bessie) mail porter B&A h 290 Franklin
—Herbert S teller Spfd Institution for Savings r 638 Belmont av
—Isadore (Irene S) stock clk PPCo h 54 Medford
—Morris (Eva) packer 4th fl 395 Dwight h 638 Belmont av
Kirwan George F (Phoebe R) clk PO h 131 Dwight rd
—Laurence J (Mary B) slsman NY h 109 Brunswick
Kirzye John F (Helen A) rem to Agawam
Kishka Steve freight handler B&A r 1109 Dwight
Kisiel Florence L clk 1295 State h at Holyoke
—Genevieve M Mrs h 106 Belmont av
—Joseph J dentist (619-620) 1570 Main h at Holyoke
—William J (Mary C) physician (619-620) 1570 Main h 120 Abbott
Kislus Alphonse (Hilda) carpetwkr Thompsonville Conn h 76 Newland
Kisoloski William r 721 Dwight
Kisonas Frank S (Madden's Tavern) 236 Worthington h at Westfield
Kissel Francis J toolmkr USA h 35 High
—Frank T (Irene M) mach USA h 73 Horace
—Rosemary F married Robert H Bryce
Kisser James C (Martha) clk SRCo r 255 College
Kistler David S truck driver 142 Hancock h at E Longmeadow
—Frederick student r 115 Northampton av
Kitch Anna M wid John h 30 Edendale
—Francis J (Stella M) guard Hampden County Jail h 154 Carver
Kitchener David A (Salley T) mgr 166 Main 10 h 151 Woodside ter
—Gabriel H student r 248 Locust
—Milton M (Bernice D) with Kitchener's Department Store 166 Main 10 h 55 Blaine
Kitchener's Department Store David A Kitchener mgr 166 Main 10
Kitching Howell R (Rhea) slsman h 14 Seventh
—Theodosia M nurse emp 25 Harrison av h (308) 774 State
Kites Courtland L (Doris M) emp (26) 77 Worthington h at E Longmeadow
—Lyman H (Ethel O) rem to E Longmeadow
—Melvin (Beatrice) roofer 2489 Main h 304 Bay
Kitrosser Ben (Beatrice) egg distributor h 895 Belmont av
Kitson Harry G (Emile H) (Kitson & Newman) (402) 1653 Main h at Enfield Conn
—& Newman (Harry G Kitson) coml artist (402) 1653 Main
Kitt Frank J (Anna E) h 41 Pheland av
—Leslie J carp emp Longmeadow r 41 Pheland av
Kittler Etienne S (Margaret B) printer PPCo h 43 Bevier
—Lawrence R (Irene) printer USEnvCo h 41 Melbourne
—Marie L clk SF&MInsCo r 43 Bevier
Kittredge Bertha R wid Max (Kittredge Store Fixtures) 608 Dwight h 61 Somerset
—Bertrand W Jr student r 23 Middlesex
—Earl R (Frances E) r 49 Fort Pleasant av
—Everett A (Mary G) h 106 Washington rd
—Frances E Mrs clk 115 Dwight r 49 Fort Pleasant av
—Frank M student h 49 Fort Pleasant av
—George D eng Oklahoma r 21 Fort Pleasant av
—Glenn F student r 23 Middlesex
—Harry R (Hazel M) emp AmBCorp h 21 Fort Pleasant av
—Irving S (Lois W) v pres M J Kittredge Inc 1354 Main h at Longmeadow
—Lois M tel opr TelCo r 23 Middlesex

KITTREDGE M J INC

Officers
MORRIS J KITTREDGE pres-treas
IRVING S KITTREDGE v pres
SIDNEY L KITTREDGE asst treas-clk

JEWELERS
ESTABLISHED 1910

DIAMONDS
WATCHES
CLOCKS
SILVERWARE
GIFTS
SPECIAL ORDER WORK

1354 MAIN
TEL 6-0373

—See p 167

—Matilda T wid Bertrand W matron MMLInsCo r 23 Middlesex
—Morris J (Eva K) pres-treas M J Kittredge Inc 1354 Main h 292 Washington blvd
—Sidney L (Evelyn S) asst treas-clk M J Kittredge Inc 1354 Main h at Longmeadow
—Store Fixtures (Mrs Bertha R Kittredge) 608-614 Dwight
Kitwood Dora E Mrs clk MMLInsCo r 34 Norfolk
—Norman P (Dora E) clk SF&MInsCo h 34 Norfolk
Kivolek Frank S chauf 28 Columbia ter r 42 Franklin
Kiwacz Katarzyna A Mrs h 121 Laconia
Kiwanis Club of Springfield Inc Charles G Newell sec 140 Chestnut
Kiwiar Stanley J (Catherine V) baker A&PCo r 44 Roseland
Kjoller Harold E (Dorothy F) acct Chicopee Falls h 29 Howes
—Irvin A (Mildred B) mgr Spfd Nat Bank 526 Sumner av h 138 W Alvord
—Priscilla clk 1295 State h at W Springfield
Klages Albert D (Rita K) rep (611) 1387 Main h at Longmeadow
—Elizabeth K priv sec 365 State h at Longmeadow
Klaiber Carlton (Charline J) draftsman 5th fl 31 Hillman r 40 Atwater rd
—John F student r 72 Dwight rd
—William A (Mary L) h 72 Dwight rd
Klak Helen A clk CVMfgCo r 296 Goodwin 10
—Julia priv sec CVMfgCo r 296 Goodwin 10
—Katherine wid John W h 296 Goodwin 10
Klamt Karl R (Belmont Radio & Television Co) 287 Belmont av r 37 Forest
Klar Joseph J physician 38 Maple h at Longmeadow
—Minnie Mrs h 1020 Sumner av
—Stanley R (Barbara M) optometrist Windsor Locks Conn h 89 Groveland
—Walter H supv fine arts public schools h 41 Dartmouth
Klara Hairstylist (Mrs Klara Hecht) 278 Oakland
Klase Ira E (Grace M) policeman h 21 Tinkham rd
—William R (Dorothy M) eng USA r 135 Pasco rd 10
Klassnos Paul r 1967 Main
Klassanos Peter r 1853 Main
—Theodore (Lucille A) rem to Ludlow
Klauman Edna S Mrs r (12) 6 Sumner av
Klaus Joyce E clk 1295 State h at Chicopee Falls
—Theodore H gasoline 590 Page blvd h at Chicopee Falls
Kleczek Matthew R (Lillian M) mach opr h 18 Massasoit pl
Klee Mary C wid John G r 57 Grand
Kliefbeck Lily clk 1414 Main r 31 Thompson
Kleiman George pres American Time Corporation 4th fl 15 Park h at New York City NY
Klein Alice S slswoman 3d fl 1387 Main r 15 Mountainview
—Benjamin (Dora) peddler h 75 Cass
—Bernard J (May M) physician (22) 333 Bridge h 120 Leyfred ter
—Christine I clk 1295 State h at E Longmeadow
—Edward L student r 100 E Alvord
—Frederick P h 15 Mountainview
—Hattie A r 15 Mountainview
—Herman C slsman 176 State h 764 Belmont av
—Irving (Ruth P) mgr Tyler Texas h 81 Leyfred ter
—Isaac (Henriette L) rabbi Congregation Kodimoh h 50 Sumner av
—Jacob B (Eva F) h (5) 395 Worthington
—Jeanne A clk MMLInsCo r 36 Dartmouth
—L Gretchen optometric asst (216) 1200 Main h at E Longmeadow
—Louis L (Mary) tailor emp 1636 Main h 279 Dickinson
—Mildred G Mrs clk NYNH&H r 603 Allen

REAL ESTATE
INSURANCE
MORIN REALTY CORP.
1570 Main Street
Tel. 6-4591

PRESTON and OLMSTEAD, Inc.
REPRESENTING THE TRAVELERS
THE WORLD'S LARGEST MULTIPLE-LINE INSURANCE COMPANY

—Robert J (Della I) physician (229) 146 Chestnut h 141 Forest Park av
—Samuel H dentist (207) 1618 Main h 100 E Alvord
—William H (Bertha B) acct W Springfield h 20 Sachem
—William P (Mildred G) foreman NYNH&H h 602 Allen
—see Cline and Klines
Kleinberg Louis N (R Eva) textile waste products Holyoke r 26 Arch
—R Eva Mrs mgr 1398 Main r 26 Arch
Kleindienst Louis J (Esther C) slsman 88 Birnie av h 203 Atwater rd
—Mary L tchr Chicopee r 203 Atwater rd
Kleinerman Frank (Frances Z) pres Little Frank 140 State h at Longmeadow
Kleinklaus Albert H (Anna M) slsman Westfield h 42 Home
Klemarsky Joseph E (Vera V) platformwkr RyEx h 71 10th
Klemm Pauline D slswoman 1477 Main h at Holyoke
Klemme Raymond (Frieda M) mach E Longmeadow r 49 Greene
Klemmer Selma wid Max 70 Wilbraham av

Klempner Benjamin (Lillian Z) (H Klempner Co) 60 Vernon h 17 Howes—See p 168

KLEMPNER H CO (Hyman Harry and Benjamin Klempner) wholesale jewelers "Everything for The Jewelry Store" 60 Vernon tel 3-3861—See p 168

Klempner Harry (Roslyn L) (H Klempner Co) 60 Vernon r 89 Shamrock—See p 168

Klempner Hyman (Sylvia R) (H Klempner Co) 60 Vernon h 19 Howes—See p 168

—Leah bkkpr 60 Vernon r 89 Shamrock
Klenakes Peter E (Georgia D) chef 1818 Main h 105 Carew
Klepach Dominick (Rose A) fireman SFD h 95 High
—Paul (Frances) molder W Springfield h 31 Wolcott
Klepak Joseph B (Jacalbeth C) meats Hartford Conn h (A2) 82 Manor rd
—Julius (Lillian) chauf 229 Albany h 26 Lancashire rd
—Sophie wid Morris r 87 Bancroft
Klepper Simon J (Sarah) foreman 27 Lyman h 71 Forest Park av
Klerner George mech Holyoke 68 Drexel
Klesper—see Collis
Kletsky Earl student r 82 Spruceland av
—Julius (Lillian D) pres-treas Jefferson Auto Specialties Inc 104 Carew h 82 Spruceland av
—Lillian D Mrs clk Jefferson Auto Specialties Inc 104 Carew r 82 Spruceland av
—Max L (Bessie) mgr 29 Worthington h 1097 Sumner av
Klett Carl W (Helen M) experimental mech AmBCorp h 12 Eagle
—Helmut W (Dorothy L) diemkr h 20 Cumberland
Klibanoff Abbie B Mrs steno 727 Main (5) 170 Orange
—Benjamin R (Abbie B) (Klibanoff's Delicatessen) 1230 Dwight r (5) 170 Orange
—Raymond fish 1226 Dwight r 80 Melha av
—Samuel R (Dorothy G) physician (3) 4 Chestnut h at W Springfield
Klibanoff's Delicatessen (Benjamin R Klibanoff) 1230 Dwight
Klick Albert railway mail clk r 122 Chestnut
Kligerman Myron R (Myrtle W) treas-clk Saratoga Drug Inc 678 Main h at W Springfield
Klimaj Stanislaw (Sophie C) h 142 Everett
—Stanley J (Amelia S) welder USA h 217 Arthur
Klimas Adele h 92 William
Klimaszewski Romulda C r 25 Elliot
—Stanislaw (Stanislawa) emp 45 Armory h 24 Butler
Klimay Bernard M (Jean M) assembler VNCo h 100 Butler
—Mary E wid John S h 37 Butler
Klimek Stacia wid Thomas h (554) 2142 Main
Klimkowicz Jean D Mrs office sec (243) 94 State r 26 Vinton
—Joseph S (Stella E) mgr Holyoke h 27 Briggs IO
—Stanley (Jean D) route slsman 33 Plainfield h 26 Vinton
—Walter (Carolyn) painter WMassElecCo r 26 Vinton
Klimowicz Joseph G Rt Rev (Elizabeth W) bishop Russion Orthodox Church h 2127 Page blvd IO
Klinakis Antoinette marker 1897 Columbus av r 37 Massasoit
—Antonio foundrywkr SFCo h 37 Massasoit
—Georgia A r 37 Massasoit
—Paul A (Evelyn) h 37 Massasoit

—Peter A mach opr r 37 Massasoit
—Stanley A (Angeline D) rest Holyoke r 128 Fountain
—William r 37 Massasoit
Kline Albert E (Katherine P) buyer 15 Page blvd h 9 York
—Bernard (Berniee) rem to W Springfield
—Doris M nurse 45 Colonial av r do
—Harry (Rebecca G) slsman 245 Chestnut h 30 Elwood dr
—Irving coml trav h 669 Arcadia blvd ext
—Laura E Mrs r 21 Bay
—Leo A (Beatrice A) constr foreman 1387 Main h 1946 Wilbraham rd
—Mabel K wid Clifton T r 216 Ambrose
—Morris shipping clk Chicopee r 669 Arcadia blvd ext
—Sara r 669 Arcadia blvd ext
—William B (Edna M) h 45 Colonial av
—Wordley J (Jessica E) timekpr G&BMfgCo h 216 Ambrose
—Wordley J Jr in USNavy r 216 Ambrose
Kling Alex (Eunice) slsman r 156 Pearl
—Herman M supv Westinghouse r 316 Arcadia blvd
—Perry F student r 30 Sherman
—Sarah J wid Martin C h 1089 Worthington
Klingensmith Robert W (Elizabeth M) slsman 60 Albany h 14 Hiawatha
Klinger John O (Catherine M) sta eng Westinghouse h 14 Thornfell
—Oliver D (Mary F) chauf city h 48 Crystal av
—William H (Julia R) welder Westinghouse h 1 Shaine cir
Klingdarn Paul A Jr (Ann M) area supv MCCo h (2A) 52 Manor rd
Klinker Elizabeth Mrs clk 505 State r 50 Benton
—Francis N (Elizabeth) mgr meat dept Thompsonville Conn h 50 Benton
Klischer Carl W (Betty) student h rear 263 Alden
Klisiewicz Cecilia J clk DMCo r 50 Ringgold
—Helen R clk MMLInsCo r 50 Ringgold
—Paul K (Victoria J) mach opr 67 Boylston h 50 Ringgold
Klod Ruth P Mrs clk DMCo r 14 Benz
Klofas John A (Katie) toolsetter 3664 Main h at Chicopee Falls
—Joseph J mach opr 3664 Main h at Chicopee Falls
Klopfer Arthur (Elizabeth A) slsman 1790 Main h 20 Dartmouth
—Arthur S elev opr 1387 Main r 20 Dartmouth
—Muriel E slswoman 1790 Main r 20 Dartmouth
—Raymond W (Lillian H) clk USA h at Holyoke
—Robert G slsman 1790 Main r 20 Dartmouth
Klos Edward rem to Agawam
—Stanley h 117 Greenwood
Kloss Frank (Victoria) house wrecker 72 Carew r 51 Narragansett
—Frank S (Olga H) upholsterer emp 29 Sheffield h 51 Narragansett
Klotz Hugo (Myrtle M) painter h 100 William
Klouridis Steve h 2063 Main
Klug Harry A (Catherine R) mgr air conditioning dept 233 Dwight r 36 Buick av
Kluiko Frank (Lena) mach opr Spfd Daily News h 135 Greenwood
Klungian Matthew (Mary) scraper VNCo h 34 Edgewood
—Matthew O (Sally K) r 34 Edgewood
Klupa Frank janitor 49 Chestnut h 38 Upland
Klutch Myron clk Bon Ton Cleaners & Dyers Inc 11 Adams h at Longmeadow
—Peter (Margaret M) pres-treas Bon Ton Cleaners & Dyers Inc 11 Adams and 890 Carew h at Longmeadow
Kmetz Richard C (Elizabeth A) eng MCCo h (1) 107 High
Kmiec Phyllis clk TelCo r 51 Grant
—Victor emp 142 Hancock h at Gilbertville
Kmiecik Edward trucker CVMfgCo r 124 Main IO
—Eugene E (Morrell) rem to Florida
—Kazimierz (Mary) mach opr AmBCorp h 338 Main IO
—Pauline A wid John insp 34 Front IO h 124 Main IO
—Theodore E emp MCCo r 338 Main IO
Knaak Herman A (Margaret M) h 43 Manhattan
Knabe Henry W (Ruth D) mech eng USA h 147 Marion
Knaggs Leona S priv sec Union Trust Co h 3 Niagara
Knapik Elizabeth steno USA r 90 Calhoun
—Paul P (Frances M) bakery supplies 422 Walnut h do
—Stephen P (Mary M) asst eng WMassElecCo h 90 Calhoun
—Stephen P Jr r 90 Calhoun
—William A (Stella K) mach PM&GCo h 35 Felicia
Knapp Anthony S (Lucy A) mach E Hartford Conn h (1) 29 Arch
—Bessie I bkkpr W Springfield r 130 Dawes
—Donald (Evelyn M) assembler r 38 Merrimac av
—Frank T adjuster USRubCo r (1) 29 Arch

—Geraldine R Mrs office mgr (509) 175 State h at Feeding Hills
—Harold C (Kenneth P) supv MCCo h 15 Eldert
—Harold M student r 15 Eldert
—Harriette A wid Harry H r 49 Rockland
—Helen E tchr Lenox r 15 Eldert
—Henry J (Marie F) pres-treas Buyers Syndicate and pres-treas Knapp Radio Specialties Co Inc 30 Taylor h 43 Dana
—Hiram R (Effie R) h 11 Whittier
—Ida L clk BSTWks h 61 Bryant
—Joseph (Lavinia) h 38 Merrimac av
—Joseph H (Katherine W) plumber emp 105 Greenwood h 97 ConnAv
—Kenneth P Mrs clk 1414 Main r 15 Eldert
—M Winifred librarian Willimansett r 44 Mulberry
—Mabel S assembler 3664 Main h at Ludlow
—Marie F Mrs clk Buyers Syndicate and clk Knapp Radio Specialties Co Inc 30 Taylor r 43 Dana
—Marjorie library asst 220 State r 44 Mulberry
—Norval P (Jewel B) plumber r 68 Willard av
—Radio Specialties Co Inc Henry J Knapp pres-treas Mrs Marie F Knapp clk 30 Taylor
—Raymond (Rose) clk 1411 Main h 5 Mattoon
—Susan C student r 15 Eldert
—Winifred clk Willimansett r 44 Mulberry
Knappe Delia B h 207 Bay
—Henrietta C r 207 Bay
—see Knapp
Knapton Abraham K h 264 Wilbraham rd
—Francis N tchr 1300 State r 264 Wilbraham rd
—Grace E r 264 Wilbraham rd
—Harold J (Gertrude A) slsman h 14 Monmouth
—John F (Marion E) toolmkr AmBCorp h 64 Colonial av
—Joseph L (Evelyn A) beauty shop 982 State h 28 Homer
—Marion E Mrs sub tchr public schools r 64 Colonial av
Knatt Malcolm H piano tuner 1231 Main h at Westfield.
Knaus Wilbert J (Catherine E) tester Westinghouse h 87 Villa pky
Kneeland Brenda A teller Spfd Nat Bank r 285 Central
—Francis L (Doris M) r 47 Thorndyke
—Isma M typist TelCo r 285 Central
—Mae J Mrs h 285 Central
—Robert S (Annie P) lwyr (511-512-513) 1387 Main h at Longmeadow
—see Nelen
Kneifel Clarence C (Constance M) sls rep NY h 125 Marengo pk
—Constance M Mrs mgr 1394 Main 125 Marengo pk
Knickerbocker The apts 24 Sumner av
Knies John M (Jean K) chief nurse USA h 37 Acme pl
Knight Adelaide A wid Arthur h 16 Sachem
—Alec A (Catherine B) shipper MCCo r 11 Crown
—Annie E h 16 Andrew
—Charles E (Marion P) eng MCCo h 25 Hazen
—Charles W (Linna B) letter carrier h 33 Ellsworth av
—Dorothy B Mrs bkkpr MOFCo h 152 Lucerne rd
—Douglas E (Eleanor W) books 40 Peekskill av h do
—Douglas F (Annette B) (Knight's Mens Shop) 578 Belmont av h 125 Tiffany
—Edwin L r 173 Oakland
—Elizabeth I tchr 115 Hampden r 425 Springfield
—Ernest M mech r 16 Andrew
—Eva M Mrs emp 1592 Main h at Feeding Hills
—Evelyn Mrs stitcher 15 Park r 33 Hawthorne
—Gordon K (Janet O) (The Little Gallery) 105 Chestnut r 16 Sachem
—Helen C wid Mark L h 266 White
—Helen M r 579 White
—Henry F emp NYNH&H r 579 White
—Henry J (Agnes K) h 464 Wilbraham rd
—Henry J Jr student r 464 Wilbraham rd
—Howard F (Marguerite E) capt SFD h 64 Dunmoreland
—Ira B wid Frank M h (93) 786 State
—James h (154) 786 State
—James W (Kathleen) treas Downing Taylor Co 385A Liberty h 15 Riverview
—Jean T r 464 Wilbraham rd
—Joan A clk ASCo r 9 Elsie
—John C Jr (Sabra S) junior acct (600) 293 Bridge h 338 Alden
—Josephine Mrs housewkr h 1102 Main
—Katherine A r 579 White
—Leonard W (Georgietta F) h (1) 255 Union
—Louis W (Nellie P T) pharmacist 300 Bay h 190 Thompson
—Malvin J (Callie) h 124 Essex

Hard Chromium Plating
THOMAS J. MURRAY
964-966 Main Street - West Springfield
DIAL 2-3129
Springfield's Largest Platers
Complete Plating Service

REAL ESTATE
RENTALS
APPRAISALS
A. C. WHITE, JR., REALTOR
496 Bridge St. Telephone 2-5109
INSURANCE
PROPERTY MANAGEMENT
MORTGAGE LOANS

FORBES & WALLACE . . SHOPPING CENTER FOR WESTERN NEW ENGLAND

PHONE 3-1119
POOL CAR DISTRIBUTION
Truck Renting and Leasing
CALL HUCK'S TRUCKS
188 LIBERTY STREET
TRUCKING - RIGGING
INDUSTRIAL MOVING

—Paul M (Marion H) clk MMLInsCo h 335 Allen
—Robert W waiter 140 Chestnut r 1102 Main
—Robert W condr NYNH&H h 579 White
—Ronald student r 471 Plumtree rd
—Sabra S clk MMLInsCo r 889 Alden
—Walter L shipping clk 112 Broadway h at Agawam
—William B (Elizabeth D) h 114 E Alvord
—William F r 464 Wilbraham rd
—see Knights
Knightly Agnes C slswoman ASCo r 390 Sumner av
—Albert janitor 1170 Carew r (5) 52 Pearl
—Charles V (Alice C) office mgr 214 Birnie av h 465 Sumner av
—Florence M r 390 Sumner av
—George F (Mary S) molder CVMfgCo h 36 Corona
—Gloria M nurse Mercy Hospital r do
—Helene F socialwkr (703) 145 State r 756 Alden
—John E (Ursula A) deliveryman 58 Albany h 54 Scott
—John J acct Thompsonville Conn r 756 Alden
—Josephine M wid Thomas h 390 Sumner av
—Mary L asst buyer ASCo 390 Sumner av
—Robert P r 336 Chestnut
—William R (Frances A) bartender 2823 Main r 390 Sumner av
—William T (Anna M) time studyman AmBCorp h 756 Alden
—William T Jr eng Holyoke r 756 Alden
Knighton Clyde T (Sally) h 88 Spring
—Sally Mrs insp 33 Morris r 88 Spring
Knights Frederick M (Laura M) h 36 Hawthorne
—Laura M Mrs clk A&PCo r 36 Hawthorne
—Mens Shop (Douglas F Knight) 378 Belmont av
—of Columbus Hall 39 Oak IO
—of Columbus Home City Council No 63 (300) 121 Lyman
—of Pythias Maccabean Lodge No 23 393 Maple
Knoblock Margaret Mrs emp 89 Belmont av r do
Knodler Carl (Elsie H) emp Westinghouse h 340 Tinkham rd
—Carl A chauf E Longmeadow r 340 Tinkham rd
Knorr Alice nurse Spfd Hospital r 36 Crestwood
—Louis (Emily A) mach emp AmBCorp h 36 Crestwood
Knowland Elizabeth A wid Martin r 31 Mattoon
Knowles Benjamin (Dora M) insp USA h 31 Lillian
—Charlotte C r 10 Birnie av
—Dana emp 293 Bridge r 122 Chestnut
—Donald J gas sta atdt 268 Central r 31 Lillian
—E L Inc William Pauly pres-treas chemists 233 Page blvd
—Edith Mrs h 251 Central
—Elmer L (Mildred E) h 19 Yale
—Harriet E wid Charles clk 221 Franklin h (5) 322 Pearl
—Helen A wid Andrew C slswoman 1414 Main h 2732 do
—Janet H married Alex Robertson Jr
—John A mach opr E Longmeadow h 10 Birnie av
—Ralph S (Margaret) slsman h 1157 Boston rd
—Raymond (Norma R) chauf 181 Taylor h 106 Arcadia blvd
—Robert A (Helen) rem to California
—Robert B r 10 Birnie av
—Robert J (Alice M) constrwkr h 29 Stebbins
—Violet L wid James C r 10 Birnie av
—Webster C clk 1548 Main r (5) 322 Pearl
—William E (Dolores E) chauf 162 Taylor h 15 Lillian
Knowlton Carl E Jr (Helen F) rem to Agawam
—Charles J (Lillian M) rigger MCCo h 17 Lowell
—Charles J (Marion F) sheetmetalwkr E Hartford Conn h 13 Brigade
—Cora M wid Ervin h 72 Cleveland
—Eva H wid Ora W h (3) 66 Pynchon
—Herbert (Jean E) in USMerchantMarine r 45 Putnam cir
—Joyce E clk Spfd Safe Deposit and Trust Company h at 127 State
—Kenneth K mail porter B&A 17 Lowell
—Morgan C 97 Suffolk

KNOWLTON PHILIP N
(Harriett M) jeweler and optician 505½ Belmont av h at E Longmeadow—See p 171

—Ray W (Ruth S) assembler USA h 97 Suffolk
Knox Anne P associate laboratory dir New England Laboratories 44 Chestnut r 104 Washington rd
—Archibald C (Ann) special agt 17 Pearl h 185 Corona
—Archie H (Anna E) diemkr Westinghouse h 85 Albemarle
—Baron D physician (326-329) 20 Maple h at Longmeadow
—Dwight K (Katherine C) toolmkr h 71 Washburn
—Ellen nurse SHosp do

—Emma M wid John D h 15 Summit
—Florence B Mrs clk M T Shaw Shoe Co of New England Inc 162 Chestnut h at Longmeadow
—Frank (Florence B) dist mgr 162 Chestnut h at Longmeadow
—George E (Helen A) asst delivery supt 1414 Main h 3 Buchholz
—Harriet E wid Ellis G h 219 White
—Helen E h (2) 129 Sumner av
—Helen H wid Francis X furn rms 31 Elliot h do
—Howard L clk MMLInsCo r 33 Clarence
—James E (Myrtis) in USArmy r 246 Walnut
—John G (Pauline F) slsman 21 Clinton r 711 Sumner av
—John W (Genevieve) assembler Westinghouse h 54 Allen
—Kathleen D Mrs tchr music 15 Sachem h do
—Lester W (Elizabeth H) motor equipment opr city h 383 Newbury
—Margaret E steno Chicopee r 15 Summit
—Paul W (Mavis H) mech E Hartford Conn r 91 Oak Grove av
—Paul W (Ruth E) shipping clk SF&MInsCo h 273 Redlands
—Sarah P Mrs h 26 Hancock
—Shirley M clk 17 Pearl r 85 Albemarle
—Street Market (Michael J Lynch) grocers and meat 17 Knox
—Thomas C (Edith A) process planner E Hartford Conn h 63 ConnAv
Knudson Charles emp 1320 Main r 122 Chestnut
—Stephen G (Eileen M) experimentalwkr h 17 Bayonne
Knurek Bronislaw (Irena) mech Chicopee h 386 Chestnut
Knybel Anthony (Dorothy B) h 302 Laurelton
Koban Paul (Airetta A) assembler h 660 St James av
Kober Edward F (Aileen M) r 27 Worthy
—Ethel M wid William M tel opr TelCo h 20 Athol
—Gordon A (Mary E) student r 88 Cedar
Kobera William F r 117 Firglade av
Kobrosky Anna B clk Samuel Kobrosky & Co Inc rear 421 Plainfield r 860 Chestnut
—Florence F slswoman NY r 860 Chestnut
—Louis H pres-treas Samuel Kobrosky & Co Inc rear 421 Plainfield r 860 Chestnut
—Milton L (Elaine A) physician 1938 Main r 860 Chestnut
—Samuel & Co Inc Louis H Kobrosky pres-treas Milton L Kobrosky v pres Anna B Kobrosky clk junk rear 421 Plainfield
—Sarah wid Samuel h 860 Chestnut
Koral Frank (Edna E) mach E Hartford Conn h (8) 114 Byers
Koch Albert E (Martha K) cabinetmkr emp 1330 Main h at Feeding Hills
—Carl H in USArmy r 73 Forest Park av
—Ewald (Esther H) emp USGovt r 2612 Main
—Frank X (Margaret J) chief designer Spfd Store Fixtures Co Inc rear 521 State r inq do
—Grant W (Mary V) tchr 35 Eastern av h 7 Ruskin
—Gustav H (Ruth G) eng Westinghouse h 1570 Plumtree rd
—Jacob (Eva) assembler Westinghouse h 49 Prospect
—John (Delia E) h 111 Osborne ter
—Leonard E clk 889 Carew r 49 Prospect
—Oliver N (Phyllis M) chauf 531 Worthington 28 Mattoon
—Otto (Martha M) hairdresser 313 Bridge h 76 Jenness
—Russell S (Dorothy R) rep Mass Hospital Service Inc and Mass Medical Service (802) 1387 Main h 20 Martel rd
Kochan Janet R priv sec 65 Main r (6) 88 Byers
Kochanek Frederick W driller MDFCo r 200 Parker IO
—Helen S tchr Wilbraham r 39 Ludlow av IO
—Jane M clk 71 Acton IO r 39 Ludlow av IO
—John F (Stella) shipping clk 29 Sheffield r 200 Parker IO
—John K emp 1407 Boston rd r 200 Parker IO
—Joseph M (Elmi M) physician 30 Ludlow av IO h 17 Goodwin IO
—Katarzyna Mrs h 75 Congress
—Mitchell J (Julia V) custodian 53 Elliot h 206 Parker IO
—Nellie A clk 1514 Main h at Ludlow
—Stella M wid Martin grocer 71 Acton IO h 39 Ludlow av IO
—Theodore S (Viola M) custodian School St School h 100 Milton IO
—Walter A clk 71 Acton IO r 39 Ludlow av IO
—Walter A (Katherine S) mach opr LM&SCo h 200 Parker IO
Kochanowicz Joseph (Mary A) pres-treas Poli Jewelry Co Inc 188 Worthington h 303 Springfield

—Mary A Mrs sec Poli Jewelry Co Inc 188 Worthington r 303 Springfield
Kochanowski Stanley F (Stephanie) chef 664 Page blvd h 290 Oakland
Kochergin Nicholas (Valentina) h 715 Dwight
Kochinskas Gladys T Mrs rugwkr h 14 Jenks
—Peter rem to Chicopee
Kocikowski Edmund L (Alice J) embalmer Chicopee h 54 Murray Hill av
Kociuba Alphonse W musician r 15 Brookline av
Kocot James W (Helen W) dept mgr 1502 Main h 59 Garfield
Kocsis John J (Stephanie A) asst mgr (209) 1615 Main h at Westfield
Koden John J (Lola M) in USArmy h 59 Anniversary
—Joseph J (Ingeborg M) in USAirForce h 39 Upland
Kodes Joseph W (Rose M) foreman Westinghouse h (4) 691 State
—Louise M mach opr 21 Cypress r (4) 691 State
—Vincent J (Katherine J) emp AmBCorp h 30 MacArthur
Kodis Victor S tchr 1170 Carew r inq do
Koehler Ernest P (Katharine M) h 40 Ionia
—Frank W (Gertrude) painter h 88 Adams
—Louis C (Anna R) painter 24 Conklin h do
—Robert E (Mildred W) field scout executive (710) 145 State h 72 Corona
Koenig Albert L (Frieda T) foreman AmBCorp h 11 Donald
—Alfred E draftsman Holyoke r 258 Fountain
—Alfred H (Anna L) slsman 1414 Main h 258 Fountain
Koerner Walter R (Mary A) supv AmBCorp h 27 Bay
Koetsch Clarence G (Lillian B) packer Westinghouse h 11 Groveland
—Paul E (Minnie) cutter W Springfield h 150 Oak Grove av
Koff Louis (Mary A) jeweler Middletown Conn h (2B) 77 Long Hill
Koffee Kup Donuts Inc Popkin Hachigian mgr bakers 1029-1029½ State
Koffman Murray M (Beatrice S) (Murray's Drug Store) 150 Hancock h 79 Leyfred ter
Kogon Morris (Eva R) pres Holyoke h 34 Warner
Kogut Helen Mrs r 105 Newland
—Jozef (Katarzyna M) h 30 Rapalus IO
—Leonard L student r 3 Rapalus IO
—Stella M mach opr USEnvCo r 105 Newland
—Stephen foundrywkr CVMfgCo r 30 Rapalus IO
Kogutowicz Janina steno 116 Liberty h at Feeding Hills
Kobeler Paul (Mary) student h off 701 Wilbraham rd Trailer No 14
Kohl Weiler (Gertrude E) h 168 Atwater ter
Kohler Charles A (Felecite) loomfixer Holyoke h 2445 Main
—Emil R (Lucilla L) meter reader SGLCo h 124 Oklahoma
—Louis K (Ella L) h 778 Page blvd
—Paul C r 717 Boston rd
—William H (Annie F) r (6) 127 Sumner av
Kohloss Robert A rem to NY
Kohlt Ernest (Bertha) h 79 Federal
—Evian bkkpr USEnvCo r 116 Federal
Kohn Albert A student r 43 Groveland
—Mildred J clk 153 Plainfield r 43 Groveland
—Milton M (Rose) mgr 108 State h 43 Groveland
—Sidney H (Elizabeth T) acct (236) 31 Elm h 47 Bangor
Kohr Albert W (Mary A) porter GBCo h 154 Lamont
Kohse Roland W in USMerchantMarine r 17 Jennings
—Stefanie wid Otto M h 17 Jennings
—Werner W r 17 Jennings
Koitz Emanuel R (Lena G) poultry W Springfield h 79 Carver
Kojian Kapriel (Nouvart) emp CVMfgCo h 163 Goodwin IO
—Kornig h (7) 45 Holyoke
Kokkinos & Co Inc Costas N Pilalas pres-treas conf 782 State
Kokofsky Barney A (Mildred J) chauf 211 Plainfield h 84 Sherbrooke
Kokosa Stanley J (Frances A) chauf h 1276 Page blvd
Kokoszka Edmund J (Mary A) gunsmith Smith & Wesson Inc r 11 Primrose IO
—Phyllis T clk 21 Cypress h at Three Rivers
Kolano Louise M Mrs emp ASCo r 127 Cass
—Tadeus F (Louise M) oiler B&A h 127 Cass
Kolbe Adolph A dentist Chicopee h 10 Allendale
Kolber Anna wid Henry r 133 Maple
Kolberg Arthur H (Georgina M) installer TelCo r 33 Gardner
—Eric (Mary) emp 82 College h (6) 9 Melrose
—Mary wid Herman F h 33 Gardner

SALES
RENTALS
MANAGEMENT
HENRY M. CLARK CO., REALTORS
100 BROADWAY TELEPHONE 7-0231
APPRAISALS
MORTGAGE
LOANS

ALBERT STEIGER COMPANY
DEPARTMENT STORE - 1477-1479 MAIN ST.

Koldys Alexander R (Shirley M) steam fitter 61 Bliss h 14 Vlasak
Koles Olga wid Christopher r 20 Bradford
—Samuel J (Ursula M) prod clk Westinghouse h 245 Edendale
Kolesnikoff Archie (Dora) h 7 Hebron
Kolinchik Isadore (Mary) mgr 653 Dwight h 15 Middle
—Mary Mrs (Minute Lunch) 653 Dwight r 15 Middle
—Vasili mach opr W Springfield r 15 Middle
Kolinka Audrey A student r 26 Howard
Kolisko Daniel cleaner 2052 Main h 23 Essex
—Mitchell student r 23 Essex
Koljian Charlotte L married Alex Nichaelian
—Hagop K (Adelien B) janitor 837 Main h 346 Wilbraham rd
Kollar Charles S (Carolyn H) physician Wesson Memorial Hospital h 95 Skyridge dr
Kolm Kathleen office sec 122 Chestnut r (4) 12 Bayonne
—Richard (Kathleen) student r (4) 12 Bayonne
Kolodnick Mary power stitcher 395 Dwight r 7 Hebron
—Samuel died July 5 1949 age 66
—Tona K wid Samuel h 7 Hebron
Kolodziej Stanley slsman h 233 Merrimac av
—William J (Mary F) garage helper 355 Chestnut h at W Springfield
Kolodzinski Evelyn A clk USA h at Florence
Koloski Peter C atdt 44 Copley ter r do
Koltzau Theodore F (Marie A) rem to Florida
Koltek Dewey G student r 25 Judson
—George M (Rose C) mach Westinghouse h 25 Judson
—Roselyn C student r 25 Judson
Komar Wasil (Jennie) welder B&A h 386 Franklin
Kominski Joseph H (Jennie M) maintenanceman MDFCo h 27 Parallel
Komosa Leon W (Rosemary K) chauf 165 Lyman h 62 Thornton
—Rosemary K Mrs emp 10 Bowles pk r 62 Thornton
Komoyowski Theodore F (Florence F) emp B&A h 23 Hebron
Komarski John F (Stephania A) emp 3664 Main h at Chicopee
—Victor (Estella) meat cutter 1301 Lyman r 2158 Main
Konctik Helen tester Westinghouse r 119 Glenwood blvd
—Raymond h 119 Glenwood blvd
—Raymond (Christine) mach CVMfgCo h 20 G
Kondeckis Constantine emp Westinghouse h 21 Seventh
Kondret Adele E clk G&BMfgCo r 13 Melbourne
—Anthony J (Sophia A) toolmkr 785 Page blvd h 15 Melbourne
—Edward F diemkr MDFCo r 13 Melbourne
—Evelyn Mrs clk W Springfield h 1747 Carew
—Joseph D (Frances P) blksmith MDFCo h 13 Melbourne
Kondrukewicz Nikolai emp 15 Dale h (1) 218 Ferry
Koneeny Alois Jr (Blanche) controller Chicopee h 165 Bowles pk ext
Kongsted Ludvig P (Edna T) consulting elec eng 3664 Main h at Longmeadow
Konick Marvin M eng USA r 17 Draper
Konicki Andrew (Sophie) emp 55 Stockbridge h 513 Main IO
Konieczny Alfred S (Veronica) mach opr CVMfgCo h 56 Montgomery IO
—Anna M assembler Westinghouse r 137 Parker IO
—Anthony P (Leona) polisher MCCo h 56 Montgomery IO
—Antoinette L assembler Westinghouse r 56 Montgomery IO
—Edward Z mach opr r 56 Montgomery IO
—Frank W (Tekla V) h 46 Enfield IO
—Joseph M mach CVMfgCo r 137 Parker IO
—Martin E (Eleanor V) polisher MCCo h 137 Parker IO
—Mary V mach opr USEnvCo r 137 Parker IO
—Stanley J (Marion M) mech USA h 44 Wolcott
—Theodore K chauf Westover Field r 46 Enfield IO
—Walter F (Helen B) emp CVMfgCo r 23 Haller IO
Konik Stephen L h 120 Congress
Konior Louis (Louise M) sheetmetalwkr W Springfield h 12 Harriet
Kononchuk Anna O wid Max h 40 Congress
Konsnitz Michael W (Helen B) butcher 649 Dwight r 41 Montclair
—Paul r (12) 218 Ferry
Konopka Casimere C plater MCCo r 30 Montgomery IO
—John E (Doris M) mech StRy h 30 Montgomery IO
—Victoria wid Joseph mach opr h 30 Montgomery IO
Konosky Mary Mrs clk 1456 Main r 22 Ledyard
Konovelchick John (Anna) boxmkr W Springfield h 79 Essex
—John Jr r 79 Essex
—Mary r 79 Essex
—Michael S mach opr CVMfgCo r 79 Essex
—Stasia M mach opr r 79 Essex
Konover David M pres Shalen and Konover Inc 808 State h at W Hartford Conn
Konowalow Teodoz (Galina) baker emp 71 Sumner av h 119 Franklin
Konpick Florence wid John r 1036 Main
Konstantopolis George (Julia) restwkr h 27 Grosvenor
Koontz Nobe R (Marjorie E) mgr (203) 293 Bridge h 6 Ventura dr
Koopus Stanley E (Lotte) clk A&PCo h 34 Croyden
Koostenty Sacuta (Martha) h 122 10th
Kopec Francis J (Anna P) carp h 402 Parker
—Frank (Stanislawa H) foundrywkr CVMfgCo h 38 Parker IO
—Frank Jr r 38 Parker IO
—John (Wanda S) cutter opr MCCo h 54 Sargeant
—Tillie M clk 1477 Main h at Westfield
—Wanda S Mrs clk MMLInsCo r 54 Sargeant
Kopelman Alexander (Sarah A) slsman h (11) 76 Byers
Kopernik Mary A nurse Mercy Hospital r do
Kopeski Anna R r 90 Nottingham
—Henry G (Philomena M) rem to Agawam
—Mary A Mrs h 19 Hogan
—Stanley C Jr in USNavy r 19 Hogan
—Victor C mach G&BMfgCo r 90 Nottingham
Kopinos Stanley J r 61 Genesee
Koplin George M (Annabelle D) h 44 Trinity ter
Kopper Mary H wid Frederick r 44 Dresden

KOPPERS COKE
The Armory Lehigh Coal Co distributors 215 Albany—See Back Cover

Koppers Coke
City Coal Co of Springfield Inc distributors 145 Armory—See foot lines and Back Cover

Koppers Coke
Converse-Carlisle Coal Company distributors office 50 Hillman and plant and office 195 Armory—See front edge

Koppers Coke
Springfield Coal Co dealers 60 Hannon and 108 State—See bottom edge

Kopus Jennie mach opr Westinghouse r (10) 218 Ferry
—Walter F (Stella) h (10) 218 Ferry
Kopyscinski Alice M Mrs cashier Palmer r 57 Maureen
—David P (Mary T) welder BMTCo r (5) 1154 Dwight
—Demetrius lense grinder (412) 1490 Main r 143 Almira rd
—Harry student r 143 Almira rd
—Peter car cleaner 34 Sumner av r 44 Andover rd
—Philip J (Dorothy H) chauf 20 Belle h 66 Essex
—Samuel T (Hazel M) mach opr CVMfgCo h 81 Fargo
—Theodore (Mary) h 44 Andover rd
—Theodosia wid Zinore h 143 Almira rd
—Walter assembler Westinghouse r 143 Almira rd
Korakelkis Theodore restwkr r 2663 Main
Korbel Fred B (Ruth R) mgr 21 Cypress h 25 Wexford
—James E (Margaret M) maintenanceman MBCo h (3) 99 Oswego
Korbut Alex (June E) emp H L Handy Co r 29 Portland
—Joseph (Josephine) drop forger h (2) 218 Ferry
Kordalewski Alban J radio eng Ithaca NY r 69 Wilmont
—Andrew P radio eng Washington DC r 69 Wilmont
—Elinore E bkkpr 201 Rowland r 69 Wilmont
—Emma J wid Vaclaw h 69 Wilmont
Kordalski John S safety eng (401) 145 State r 10 Cornell
Kordas Dorothy C married Norman Loureaux rem to Chicopee Falls
—John (Doris) mach opr h 90 Beaumont
—Sebastian F (Stella M) office comptroller Holyoke h 87 Woodlawn
Kordzikowski Bertha Mrs h 842 Newbury
—Della clk Chicopee r 842 Newbury
Korell Eugene A student r 30 Orchard
—Oscar A (Erdine L) h 30 Orchard
Koretz Helen A typist Federal Land Bank r 27 Plymouth
—Joan A clk GBCo r 27 Plymouth
—Joseph (Christine) slsman 49 Lyman h 90 Kensington av
—Joseph S mach opr CVMfgCo r 27 Plymouth
—Sam (Antonina) freight handler B&A h 27 Plymouth
—Walter A in USNavy r 27 Plymouth
—William (Josephine) boilermkr's helper B&A h 38 Osgood
Korkosz Frank D (Josephine M) curator Museum of Natural History Quadrangle h at Chicopee
Korman Anthony F (Kathryn G) plumber 23 Clantoy r do
—Joseph F h 23 Clantoy
—Mary P dental hygienist (308) 340 Bridge 23 Clantoy
—Winifred A tel opr TelCo r 42 Pheland av
—Winifred A wid Paul F waitress 141 State h 42 Pheland av
Kormannshaus Emil (Johanna G) foreman 3664 Main h at Ludlow
Korneychuk Nicholas (Mabel F) mach E Hartford Conn h 40 Church
Kornetsky Nathan (Shirley) slsman 677 Dwight h 33 Groveland
Korney Lenora A key puncher 3664 Main h at Agawam
—Paul (Anna M) mach opr h 19 Wentworth
Korny Helen J r 34 Osgood
—John (Annie) mach VNCo h 34 Osgood
—Peter J (Jennie S) assembler VNCo h 32 Osgood
—Rose A folder USEnvCo r 34 Osgood
Koroh Dorothy steno (407) 1200 Main r 11 Grove
—John (Therese D) unloader NYNH&H h 28 Grove
—Joseph (Helen) heat treater AmBCorp h 11 Grove
—Therese D Mrs mach opr r 28 Grove
Korobkin Frances E Mrs (Korobkin Pharmacy) 728 Dwight h 18 Sumner av
—Pharmacy (Mrs Frances E Korobkin) 728 Dwight
Korobow Jack (Lila M) rem to Worcester
Korol Samuel (Pauline) presser Chicopee h 120 Congress
Korostynski Walter (Magaziner's Bakery) 64 Cass h at Westfield
Korovae Mary H clk CVMfgCo r 240 Centre IO
—Philip (Agnes) assembler CVMfgCo h 240 Centre IO
—Phyllis R stitcher 34 Front IO r 240 Centre IO
—Walter mech 1292 Dwight r 240 Centre IO
Korrak Dimitrous (Mary) boxmkr Palmer r 26 Maynard
—Emily T clk 100 Chestnut r 26 Maynard
—Mary R A bkkpr 480 Central h 26 Maynard
—Theresa clk Palmer r 26 Maynard
Korsep John (Josephine) emp Highland Hotel h 64 10th
Korsvik Sophia A wid Otto E r 18 York
Korylak Edward student r 78 Enfield IO
—Salomea M Mrs sorter Chicopee h 78 Enfield IO
—Stanley student r 78 Enfield IO
—Wojciech S toolmkr CVMfgCo h 78 Enfield IO
Korza Marie nurse SHosp r do
Korzec Statia S clk 1295 State h at Ludlow
Korzeniowski Frederick S mach MDFCo r 23 Grosvenor
—Katarzyna Mrs janitor Federal Land Bank of Spfd r 23 Grosvenor
—Milania M emp 117 Carew r 23 Grosvenor
—Stanislaw (Katarzyna) chauf city h 23 Grosvenor
Kos William J (Genevieve P) foreman 38 Walter h at Willimansett
Kosa Susan wid Charles r 132 Ashbrook
Kosak Mary A benchwkr 3664 Main h at Feeding Hills
Kosakowski Henry (Irene) driver 385A Liberty h at Wilbraham
—Irene Mrs steno 385A Liberty h at Wilbraham
Koscielski John L (Julia J) grinder 3664 Main h at Chicopee
Kosciusko Mitchell F (Gloria) emp 120 Oakland h at Granby
Kosciuszko Social and Athletic Union Inc 28 Rapalus IO
Kosciw Mary Mrs emp Westinghouse h 48 Enfield IO
—Michael (Sophie A) mach repr CVMfgCo h 80 Enfield IO
—William (Delia T) dairy Ludlow h 1245 Boston rd
Kosenski Chester J (Carol) rem to Greenfield
Kosiarski John J (Liselotte) r 19 Franklin
—Stanley (Catherine) barber 616 Belmont av h 10 Commonwealth av
Kosinski Anthony (Veronica B) fireman 9 Roseland h 260 Franklin
—Bertha H emp 21 Cypress r 16 Morgan
—Constanty A student r 260 Franklin
—Edward in USArmy r 56 10th
—Edward A (Marie A) draftsman WMassElecCo h 111 Ambrose
—Frank H r 16 Morgan
—Frank J (Rose) in USNavy r 260 Franklin
—Frank M (Balbina M) helper B&A h 56 10th
—Frank S (Alice K) boilermkr B&A h 154 Carew
—Henry J (Helen K) polisher PM&GMfgCo h 16 Morgan
—John J (Lucy) rem to Agawam
—Joseph F (Viola M) upholsterer emp 29 Sheffield h 49 10th
—Leo W (Lydia L) emp SGLCo h 444 Franklin
—Martin S (Katherine M) emp city h 51 Cass
—Sophie emp 21 Cypress r 16 Morgan
—Stanley P (Wanda) chauf 22 Dale h 264 Franklin
Kostor Edward S (Joan T) clk MMLInsCo h 5 Federal ct
—Joan T bkkpr Union Trust Co r 5 Federal ct
Kostorek Rita L clk 1477 Main h at Chicopee
Koski Sulo (Olive) rem to Shirley
Koskie Joan nurse SHosp r do
Koskidas Richard J (Elizabeth R) clk SVOilCo h 62 San Miguel
Kosla August T (Sophie D) (Hampden Precision Grinding Co) 260 Worcester IO h 45 Cameron
—Helen A Mrs emp 233 Carew r 117 Cass
—John J emp 112 Hancock h at Gilbertville
—Theodore J r 117 Cass

SPEED & HEGEMAN | REALTORS | 54 ELM STREET WEST SPRINGFIELD Tel. 7-2604

● Expert Repairing
● Fringing
● Machine Binding
● Overcasting
HOSKIN RUG CO.
929 MAIN ST. SPRINGFIELD, MASS.
Telephone 4-8086
● American Oriental
● Axminsters
● Broadloom, Wall to Wall
● Wiltons

FIELD, EDDY & BULKLEY
1200 MAIN STREET
PHONE 4-1112
INSURANCE
Fire -- Accident -- Auto

Service Between | R. J. WELSH EXPRESS, Inc. | PHONE 2-2871 | 820 Union Street West Springfield
All Points In Mass.

—Thomas M (Helen A) tailor 667-669 Dwight h 117 Cass
Koslik Joseph W (Susan K) railway mail clk h 118 Dorset
—Joseph W Jr (Theresa A) chauf 31 Winter r 118 Dorset
Kosmack Michael mach opr h (3) 159 Sharon
Kosmas Calliope F Mrs clk ASCo r 111 Cambridge
—George (Calliope F) chauf 87 Albany h 111 Cambridge
Kosnack James truck driver 209 Page blvd r 617 Dwight
—Telka wid Samuel h 617 Dwight
Koss Edward M steno 1075 Page blvd h at Chicopee Falls
—Joseph G (Josephine F) foreman E Hartford Conn h 139 Maynard
—Norman L in USMarines r 139 Maynard
—Raymond D (Evelyn M) slsman 1518 Main h 387 St James av

Kossick Joseph G
(Martha F) pres Automobile Sales Company 95 Liberty h 48 Park Edge av—See p 28

Kossick Joseph G Jr
(Carol D) treas Automobile Sales Company 95 Liberty h (2D) 63 Long Hill—See p 28
—Mary Jane cashier 93 Liberty 48 Park Edge av

Kossick William L
(Mary E) sec Automobile Sales Company 95 Liberty h 20 Locust—See p 28

Kosslow Elisabeth C student r 421 Union
Kostanski Stephen (Anna M) mach opr MCCo h 17 Clayton
Kostantopoulis George cook 459 Dwight h (322) 2142 Main
Kostarakis Peter (Evelyn) kitchen helper 1757 Main h 11 Murray Hill av
Kostarizos Aristides (Catherine) emp Westinghouse h 53 Algonquin pl
Kostas George (Mary P) (Park Lunch) 754 Sumner av h 766 do
—John D rest 1799 Main r 766 Sumner av
Kostenbauder Clyde H (Doris E) methods eng Westinghouse h 31 Sycamore
Kosto Alice A Mrs clk 1682 Main r 305 Dickinson
—Isaac (Alice A) (The Stocking Shop) 1682 Main h 305 Dickinson
—Norma slswoman 1682 Main r 305 Dickinson
—Samuel (Frances) (Susan's Children's Shop) 1684 Main h 169 Prospect
Kostopulos John (Anna A) chef Westover Field h 12 Richelieu ct
Kostrinsky Isaac r 44 Copley ter
Kostuck Anton mach AmBCorp r 691 Carew
—Wonif M painter r 691 Carew
Kostyla Joseph J (Ruby M) chauf's helper 245 Chestnut h 825 Dwight
Kot Helen J died May 20 1949 age 21
—Michael V (Victoria) shipper B&A h 171 Chestnut
—Stanley J (Beatrice D) elec stock clk 198 Chestnut h 117 Magazine
—Victoria Mrs furn rms 171 Chestnut r do
Kotarski Clara wid Alexander h 14 Jenks
—Florence M buyer 1414 Main r 14 Jenks
—William C (Elizabeth E) physician 700 Chestnut h do
Kotek Mary Mrs died June 1 1949 age 59
Kothe Charles (Eliza M) engraver 1390 Main h 44 Benz
Kotjabsis John chef r 21 Seventh
Kotkins Morton (Lillian) cleaner 27 Clinton h 93 Carver
Kotrotsos Alexander P r 29 Auburn
—Kaliope clk MMLInsCo r 29 Auburn
—Peter D (Mary P) mach opr h 29 Auburn
Koufalex William (Evelyn) r 180 Maple
Koularis Ann F clk 1451 Main r 25 Linden
Koulouras John (Olga N) meat 419 Chestnut h 25 Linden
Koumas Chester J r 41 Allendale
—Helen M mach opr 4th fl 33 Lyman r 41 Allendale
—Joseph M platformman RyEx r 41 Allendale
—Peter J boilermkr B&A h 41 Allendale
Kouril Anthony died Dec 13 1949 age 56
—Barbara wid Frank r 1360 Allen
—Frank market gardener 1398 Allen h 1360 do
—Frank Jr (Ann S) far h 1398 Allen
—Mary T r 1360 Allen
Koutroba William P (Shirley M) clk 2018 Main h 131 Cass
Koutsiahaasis John G (Irene) restwkr h 21 Seventh
Kovalchick Anna Mrs sorter 38 Charles h 720 Dwight
—Frank mail porter B&A r 720 Dwight
—Steven S (Marion L) mail porter B&A h 20 Malden
—Wasley foreman B&A r 20 Malden

Kowal Bertha A hairdresser 822 State r 171 Laconia
—Bronislaw S (Wanda M) stores atdt Westinghouse h 115 Verge
—Jakob (Katarzyna) h 171 Laconia
—Lorraine J clk (809) 132 State r 40 Edwards
—Martin C h 29 Sterling
—Mary S Mrs r 40 Edwards
—Michael J (Sophie A) painter h 419 Franklin
—Stephen C (Rose A) slsman 1293 Main h 34 Ruskin
—Walter J (Yvette N) die sinker MDFCo h (4) 86 Armory
—Walter S r 171 Laconia
Kowalcyk John (Jessie) chauf 250 Page blvd and (Kowalcyk Radio Shack) 13 Hogan h do
—Mary wid Michael r 23 Wolcott
—Radio Shack (John Kowalcyk) radio sets 13 Hogan
Kowalczyk Boleslaw S (Lena) emp Westinghouse r 44 Frontenac 10
—Edward M (Eleanor M) chauf h 438 Plainfield
—Frances A wid Joseph S r 55 Washburn
—John J (Katarzyna) janitor CVMfgCo h 44 Frontenac 10
—John J Jr r 44 Frontenac 10
—Joseph (Mary E) plater Westinghouse h (11) 52 Patton
—Peter (Beatrice L) slsman h 70 Seventh
—Sophie B assembler 3664 Main h at Holyoke
Kowalec Chester F (Alicia P) welder USA 135 Orleans
Kowalski Genevieve M Mrs h 68 Suffolk
—I S Inc Ignacy S Kowalski pres-treas Joseph S Bilda clk men and women's clothiers 1814-1816 Main
—Ignacy S (Stanislawa) pres-treas I S Kowalski Inc 1814 Main h at Chicopee
—Joseph J (Carmen) mach AmBCorp h 190 William
—Joseph L r 17 Norwood
—Peter J (Virginia M) clk 181 Taylor h 37 Greenwood
—Walter J (Sophie S) h 43 Woodbine av
Kowarsky Abraham (Esther E) h 1204 Dwight
—Howard cutter Tonsy Mfg Co Inc r (8) 29 Arch
—Sidney (Martha M) h rear 53 Bancroft
Kowell Clifford (Stella) rem to W Springfield
Kowil Peter (Anna) emp city h 109 Revere
—Samuel W meat cutter 303 State r 109 Revere
Kowyke Stanley slsman Chicopee r 48 Pearl
Kowynia Mitchell J (Therese M) millwright MCCo h (7) 17 Holland
Kowzic Paul (Wanda A) chauf 256 Worthington r 82 Shattuck
Kozacka John emp HB&ACo h 107 Orchard
—John Mrs (Rose) died Feb 20 1950 age 46
Kozarzka Alice V asst office mgr 770 State r 23 Lawe 10
—Frank (Viola M) insp MCCo r 324 Worcester 10
—Irene J winder LM&SCo r 23 Lawe 10
—Lawrence J chauf 26 Cass r 25 Ledyard
—Mary K housekpr r 25 Parker 10
—Viola S Mrs tchr Thomas M Balliet School Seymour av h at Ludlow
—Walter (Victoria J) trucker CVMfgCo h 23 Lawe 10
—Walter S cutter 21 Cypress h at Ludlow
Kozak Alexander L (Helen A) molder National Bronze & Aluminum Co h 715 Dwight
—Christina r 2167 Main
—Christina Mrs emp Mercy Hospital h 1234 Dwight
—Henry J (Josephine M) whol produce 125 Lyman h 39 Warner
—John J in USArmy r 1234 Dwight
—Marcia M married Zachary Lane
—Michael C (Lillian) chauf RyEx h 30 Allendale
—William asst mgr 1362 Main r 1234 Dwight
Koziara Chester mech 34 Front 10 r 63½ Quebec 10
—Mitchell mech 34 Front r 63½ Quebec 10
—Walter (Nora) h 63½ Quebec 10
Kozicki Joseph (Mary A) mach Chicopee h 46 Enfield 10
Kozik Anthony (Veronica M) assembler VNCo h 517 Main 10
—Peter J (Mary G) compositor 340 Main h 69 Goodrich
—Peter P (Eunice M) student h 12 Prescott
Kozikowski Stella wid John h 34 Webster
—Valerian J (Helen C) mach Westinghouse h 34 Webster
Koziol Andrew (Julia) molder's helper CVMfgCo h 21 Indian Leap 10
—Ann R r 121 College
—Edward J (Florence) mach opr W Springfield h (7) 361 Belmont av
—Gladys M steno 369 Plainfield h at Chicopee
—Helen J assembler Westinghouse r 21 Indian Leap 10
—Helen V clk ASCo r 14 Grandview
—Jacob J emp MCCo h 121 College
—Jacob J Mrs (Mary E) died Nov 2 1949 age 67
—Joseph B Jr (Amelia J) emp Westinghouse r 12 Frontenac 10
—Joseph S constrwkr 250 Albany r 121 College
—Stanley W shipping clk DMCo r 21 Indian Leap 10

—Stephen F (Amelia D) foreman Westinghouse h 19 Rogers 10
—Thaddeus A (Stella) rem to Warren
Kozloski Walter (Maxine) (Walter's Cash Market) 990 Main h at Holyoke
Kozlowski Adam J (Benvenuta A) fireman SFD h 50 Acushnet av
—Anne T married Paul Hynes
—Anne T wid Joseph h 296 Franklin
—Joseph F (Jennie C) packer 137 Lyman h 313 Chestnut
—Joseph P (Eleanor E) apprentice lithographer 157 Chestnut h 13 Brigade
—Walter J r 34 Clyde
—Zigmund F wirewkr CBWWks r 296 Franklin
Kozy David (Angelina M) baker emp 1496 Main h (K) 51 State
—Nook (Robert W Cariani) conf 16½ Walnut
Kozynoski John J grinder AmBCorp r 122 Chestnut
Kozyra Frederick A (Victoria M) timekpr CVMfgCo h 56 Nichols 10
—Stanley E (Helen C) printer USEnvCo h 178 Hampshire 10
Krach John J (Sophie M) blksmith W Springfield h 145 Clarendon
—Mitchell P office mgr W Springfield r 145 Clarendon
—Stanley F (Irene G) acct Federal Land Bank r 145 Clarendon
Kraemer Charlotte wid Hans rem to W Springfield
Krafft Edwin W (Evelyn L) student r 38 Itendale
—Evelyn L Mrs photo color artist 31 Pearl r 38 Itendale
—May F wid William O stock clk 93 Orleans h 76 Sorrento
Kraft Agnes C clk (503) 1200 Main h (25) 108 Byers
—Ignatius r (25) 108 Byers
—Peter J (Mathilda H) h 95 Melrose
—Rudolph G constr supt 1295 State h at Longmeadow
Kraft's Food Co Joseph F Lowery mgr 369 Central
Krager Karl J (Ursula E) foreman IMCo h 102 Albemarle
—Margaret T wid William A r 102 Albemarle
Kragston Koats Inc Henry Kessler pres Jacob Schwartz treas clothing mfrs 4th fl 296 Main
Krah Fritz (Lina) assembler AmBCorp h 7 Holland
Krahala John W (Melva J) mach opr USA h 136 Prentice
—Josephine B housewkr 17 Franklin
—Louise wid Walter h 19 Ringgold
—Stanley (Rita D) ironwkr h 132 Prentice
Kraiena Frank B r 1976 Main
Krailing Arthur R slsman 93 Orleans h (4) 744 State
—Louise M wid William r (4) 744 State
Krajcovich Dominick K (Edith F) policeman h 126 Jasper
Krajeska Mary wid Alexander r 27 Bliss
Krajewski Joyce M clk 629 Main r 65 Oswego
—Leon (Helen S) h (4) 12 Bayonne
—Pauline A Mrs h 37 Decatur 10
Krakorich John (Ruth E) polisher MDFCo h 1176 Columbus av
Kramar John H (Bertha A) mach opr CVMfgCo h 132 Goodwin 10
Kramarz Frank S (Mary C) washer Chicopee h 16 Rapalus 10
Kramer Albin M (Rose A) h 127 MassAv
—Betty E slswoman 1474 Main r 1757 do
—Catherine wid George r (6) 1728 Dwight
—Donald A (Thelma) clk MMLInsCo h (1B) 62 Manor rd
—Edward B (Minnette) emp 267 Chestnut h 182 Locust
—Everett E used furniture 2409 Main h do
—Harry G (Christine A) rem to Florida
—Hyman r 1695 Main
—Israel (Sophie) tailor 2471 Main h 518 Chestnut
—Jesse (Winifred) emp GBCo r 2167 Main
—Marguerite C fieldwkr Am Red Cross r 127 MassAv
—Mary Mrs clk E Longmeadow r 57 Windemere
—Max (Rebecca) tailor 283 Belmont av h do
—Otto E emp AmBCorp r 23 Sherbrooke
—Paul (Rose) ins 3d fl 44 Vernon h 92 Roosevelt av
—Samuel r 518 Chestnut
—Selly slsman Worcester r 518 Chestnut
—Vincent P (Marguerite S) tchr 1300 State h 129 MassAv
Kramme Gwendolyn M laboratory technician (510) 1570 Main r 10 Ingraham ter
Krampitz Felix S (Mildred L) time studyman E Longmeadow h 430 Island Pond rd
—John K (Amalia M) tool eng Westinghouse h 53 Westford cir
Kranefuss Carolyn A cashier 11 Park 72 Manor rd
—Leo C student r 72 Manor rd
—Leo G (Marie N) slsman 1821 Main h 72 Manor rd

Imperial Washable WALLPAPERS
SPRINGFIELD WALLPAPER & PAINT CO.
486 BRIDGE ST. TEL. 3-4111 SPRINGFIELD, MASS.
Kyanize PAINTS

E. D. JOHNSON CO. - REALTORS - 1562 MAIN STREET
Telephone 6-7294

Krantz Carl r 12 Sherman
Kranz Jakob W (Valerie) garment cutter 367 Worthington h 1391 Dwight
Kras Genowefa wid Frank married Andrew Gutowski
—Irene C cashier (304) 1387 Main r 193 Hampshire 10
Krasinski Charles A (Laura B) rem to Hartford Conn
Krasner Harry L (Reba D) mach W Springfield h 13 Brookline av
—Paul (Rose) emp 208 Walnut h 82 Maryland
Krasnoff Charles W (Sadye P) dentist (608) 1570 Main h 53 Elwood dr
—Robert D student r 53 Elwood dr
Krasnovsky Abraham (Edith) radio eng WMAS 1757 Main h 94 Brunswick
—Harry emp Spfd Republican r 68 Boylston
—Joseph A (Raffaela M) sta fireman WMassElecCo h 136 Johnson
—Louis (Bluma) h 68 Boylston
—Raffaela M clk 101 Taylor r 136 Johnson
Krasnow George E (Sadie) slsman NY h (1) 116 Long Hill
Krason Carlo (Mary M) shipper 152 Lyman h at Chicopee
—Stanley C (Charlotte J) beef boner 152 Lyman h at Chicopee
Krass Walter R (Jeanette Q) policeman h 318 Gillette av
Krasson Paul A emp USA r 414 Chestnut
Krastin Harvey J (Helene) mach E Longmeadow h 12 Eagle
—Shirley H clk 365 State r 12 Eagle
Kratenstein Rose wid Max h 57 Ringgold
Kraterli August J (Ada V) oil burner installer 229 Albany h 76 Pasadena
—Emil S (Rose T) h 173 Westminster
—Raymond G office mgr 770 State r 76 Pasadena
Kratz Robert (June) student h 93 Pendleton av
Kraus Elizabeth G steno SPCo r 95 Euclid av
—Ernest E toolmkr 653 Page blvd h 95 Euclid av
—Frank J foundrywkr W Springfield 2167 Main
—Grace E Mrs r 16 Calais pl
—John S (Charlotte B) treas Willimansett h 54 Gold
—Penelope G Mrs space buyer (317) 115 State h at Chicopee Falls
—Rose A Mrs group leader 3664 Main h at Chicopee Falls
Krause Barbara A packer 1808 Columbus av r 13 Laurel
—Clement S (Rose M) repairman h 189 Bowles pk ext
—Edwin O (Madeleine Ballard) eng Thompsonville Conn h 758 Alden
—Gladys E Mrs winder 827 Liberty 37 Sargeant
—Helen L opr USA r 40 Powell av
—Henry emp 1622 Main h at Chicopee Falls
—Howard C repairman r 180 Bowles pk ext
—John (Regina B) millwright h 15 Laurel
—Madeleine Ballard Mrs clk USEnvCo r 758 Alden
—Mollie E wid Benjamin E h 100 W Alvord
—Paul E (Estelle L) photographer Spfd Union h 381 Gifford
—Raymond eng emp 63 Chestnut h at Chicopee Falls
—Rita G married Peter Paterakis
—Steve (Helen L) slsman NY r 40 Powell av
Krauss David E (Minnie H) slsman ASCo h 213 Pine
Krautcuk Frank (Barbara) h 128 Franklin
—Frank Jr student r 128 Franklin
Kraverotis Angelo (Sophie) peddler h 82 Malden
—Christos (Penelope Y) photographer emp 43 Dwight h 573 State
—Harry P (Angelina C) emp 355 Chestnut 194 Dickinson
—Helen wid Peter h 137 10th
—Nicholas emp 355 Chestnut r 137 10th
—Wanda V Mrs r 128 Greenwood
Kravitz Adele dental asst (610) 44 Vernon 146 Prospect
—Albert (Esther) tailor Chicopee Falls h 146 Prospect
—Albert (Goldie H) foreman G&BMfgCo h 29 Parkside
—Eleanor A dental asst 38 Chestnut r 85 Jefferson av
—Eli (Miriam) clk Chicopee Falls h 144 Prospect
—Louis J (Marcia G) h 38 Bancroft
—Max H (Eva E) slsman h 85 Jefferson av
—Nellie wid Jacob h (5) 77 Morgan
—Pauline P Mrs r 15 Taft
—Shirley r 146 Prospect
—Wallace W tchr Cortland NY r 29 Parkside
—Walter (Doris) student r 14 Lancashire rd
—Walter W (Evelyn) elec eng Hartford Conn 85 Jefferson av
Krawchuk Edward in USArmy r 53 Montmorenci
—Thomas A (Anna M) h 53 Montmorenci
—Trofem saladman W Springfield r 24 Allendale

Krawczyk Ann M dept mgr 1496 Main r 26 Milton 10
—Bernard (Anna) coremkr CVMfgCo h 26 Milton 10
—Edward (Ann) foreman AmBCorp r 26 Milton 10
—Walter r 26 Milton 10
Krawczynski Joseph (Loretta) slsman 355 Chestnut h at W Springfield
—Stanley J (Albertine B) pres L W Howard Inc 883 Allen h at W Springfield
Krawiec Dorothy M medical sec 77 Maple 135 Spring
—Edward (Bertha) insp USRCo h (10½) 2405 Main
—Edward J (Evelyn H) mech W Springfield h (8) 220 Pearl
—Eleanor A Mrs h 135 Spring
—Nelson E stock clk W Springfield r (8) 220 Pearl
—Robert student r 135 Spring
—Stephen (Kathleen C) emp USA h 76 Edmund Wynne cir
Kreber Frank J (Marion) slsman 1502 Main r 254 Pearl
Kreczko Charles (Bertha) janitor 262 Liberty h 18 Massasoit pl
—Joseph emp MDFCo h 139 Patton
—Joseph G baker emp 72 Ferry r 19 Leslie
—Stanley A (Alexandria A) emp A&PCo h 17 Leslie
—Walter J (Emily V) atdt 1101 Dwight h 19 Leslie
Kregeloh Hubert W (Elaine M) commentator 63 Chestnut h 114 Central
Kreiger Max J (Lulu E) h 123 Savoy av
—Max J Jr (Helen) insp IMCo h 131 Savoy av
Kreimendahl Walter (Edna M) eng WECo h 1459 Wilbraham rd
Kreiner Christopher M (Ellen) h 2197 Wilbraham rd
—Hazel A Mrs slswoman 1330 Main r 48 Johnson
—Henry W (Hazel A) shipping clk CVMfgCo r 48 Johnson
Krepela George letter carrier 436 Dwight h at W Springfield
—Henry C (Florence M) mech Westover Field h 61 Acushnet av
Kresco Walter (Mary H) trucker r 16 Banner 10
Kresge S S Co James L Logan mgr dept store 1528-1540 Main
Kreske Angie I bkkpr 40 Vernon r 1199 Bay
—Mary A wid Peter r (18) 40 Manor rd
Kress Alfred (Lillian R) h 266 Main 10
—Charles H (Dorothy B) mgr 50 Maple h at Palmer
Kresser Leo (Gertrude O) slsman h 114 Albemarle
Kresworth 5c to $1.00 Store (Mrs Esther T Michelman) dept store 737-737½ Sumner av
Kreszokoski Joseph r 69 Pearl
Kretschmar Gary R (Charlotte E) rem to Wilbraham
—Richard I slsman 152 Lyman r 182 Riverton rd
Kretzschmar Alfred R (Patricia B) grinder AmBCorp h 1280 Page blvd
—Herbert H (Dorothy E) emp 328 Columbus av h 182 Riverton rd
—Wolfgang H (Elsie E) foreman AmBCorp h 248 Abbott
Kreutzer Alfred A (Margaret G) emp G&BMfgCo h 41 Fenwick
—Margaret G Mrs clk ASCo r 41 Fenwick
Kreutzer Pauline W Mrs clk 1528 Main r 104 Cedar
Krevalin Benjamin (Celia) clk 16 Dale h 227 Chapin ter
—Hardware Co (Samuel H and Max M Krevalin) 22-26 Dale
—Max M (Zelma) (Krevalin Hardware Co) 22 Dale h 64 Euclid av
—Samuel H (Lillian) (Krevalin Hardware Co) 22 Dale h 90 Knollwood
Krieger Charles (Mildred A) mach opr Chicopee Falls h 163 Wrentham rd
Kriehn Mary A wid Paul R h 30 Hunter pl
Krikorian Adele F slswoman 1502 Main h at Feeding Hills
Krilits John C slsman r 1967 Main
Krimer Kenneth E (Blanche D) crane opr CVMfgCo h 245 Quincy
Krisantos Gust (Catherine) clk Chicopee Falls h 77 Belle
Kristof Francis P (Lorraine N) floor layer 2017 Main r 60 Wilmont
—Joseph M draftsman (10) 66 Vernon h at E Longmeadow
Kristoff James (Rose C) rem to Pennsylvania
Kristoffersen Arthur (Jean E) in USArmy h 16 Lenox
Krogman Lila F tchr 479 Chestnut 49 Pearl

KROHNE C A & SONS
C August Krohne Kurt R Krohne George R Krohne) service station for electric automotive equipment 833 Columbus av tel 2-7441—See p 54
—C August (Hermine L) (C A Krohne & Sons) 833 Columbus av h at St Petersburg Fla
—George R (Christine H) (C A Krohne & Sons) 833 Columbus av h at S Hadley

KROHNE
—Kurt R (Barbara C) (C A Krohne & Sons) 833 Columbus av h at Longmeadow
Kroitsh Olga E wid Herman r 24 Elsie
Krokidas John P (Catherine) waiter Highland Hotel h 296 Franklin
Krokos Martin S (Eva B) mech CVMfgCo h 10 Howard pl
Krokov Edmund J (Genevieve) toolmkr 34 Front 10 h 15 Grosvenor
Krol Casimir J accounting clk 310 State r 311 Main 10
—Jacob J (Sofia A) roll opr MCCo h 311 Main 10
—Joseph r 311 Main 10
—Stephen C emp 115 Dwight r 311 Main 10
—Theodore P (Stella) rem to Chicopee
Krolick Stefanie waitress 28 New Dwight h at Three Rivers
Kroll Walter J (Adele B) acct emp (600) 293 Bridge h 125 Beauregard 10
Krom James H (Bessie M) h 3252 Main
Krone Ada C wid Henry h (12) 674 Main
—Ernest (Julia E) stockkpr W Springfield h 92 Pendleton av
Kronenberg David L (Nancy W) engraver emp 340 Main h at E Longmeadow
—Philip A slsman (512) 29 Worthington h at E Longmeadow
—Philip F (Mary R) chauf emp 105 Marengo pk h 52 Wilmont
Kronfuss Maria H wid Ferdinand r 49 Cortland
—Robert assembler VNCo r 49 Cortland
Kronick Lena wid Jacob h 38½ Bancroft
—Louis emp 888 Sumner av r 122 Chestnut
—Marilyn student r 321 Belmont av
—Morris h 19 Maryland
—Nellie S wid Samuel L coil winder Westinghouse r 543 Main 10
—Pauline Mrs mgr 27 Lyman h 321 Belmont av
Kronrat Margaret Mrs emp MBCo r 1013 Main
Kronvall Edward (Lillian S) pres Springfield Safe Deposit Trust Company 127 State pres Baker Extract Co 1 Extract pl and treas Shriners Hospital for Crippled Children 516 Carew h at Longmeadow
—Mabel E asst sec Springfield Safe Deposit & Trust Co 127 State h at E Longmeadow
Krook George C (Marie V) clk Westover Field h 399 Orange
—Marie V Mrs office mgr 338 Columbus av r 399 Orange
Kropp Margaret G wid Edward C cleaner 36 Court h 8 Clifton av
Krota Michael A (Lena P) (Regal Cafe) 631 Dwight h 859 Chestnut
Krowchenko Arthur J (Sophie V) mach E Hartford Conn r 29 Acton 10
—Sophie V Mrs clk TelCo r 29 Acton 10
Kroyek Edward Rev asst pastor Holy Cross Catholic Church r 221 Plumtree rd
Kroyer Peter r 56 High
Kruager Herbert (Alta Y) in USArmy h (9) 3239 Main
Kruczek Jane K clk 1295 State h at Chicopee
Krueger Arthur W (Miriam R) toolmkr 3664 Main h at Chicopee
—Edith wid Albert 26 Wigwam pl
—Hans A drill press opr AmBCorp r 3332 Main
—Helene B wid Emile R drsmkr 3332 Main h do
Krufka Cecilia E priv sec (702) 145 State h 17 Edwards
Krug Genevieve tchr 740 Chestnut h (7) 114 Byers
Kruger Rudolph (Margaret C) mach USA h 169 Forest Park av
Krukowski Emilia C priv sec Spfd Nat Bank 1531 Main h at Northampton
Krull A (Carolin) mach opr 417 Liberty r 32 Byers
Krumsiek Elizabeth A hairdresser Longmeadow r 59 Brickett
—Harold A (Bernice J) traffic rep (226) 1694 Main h 59 Brickett
—Mary T clk W Springfield r 59 Brickett
Krumsiek Harold A (Eva J) student h 55 Fernwold
Krupa Frank emp 12 Cass r 79 Malden
—Katarzyna A wid Stanislaw h 74 Nagle 10
—Mary K Mrs technician (316) 20 Maple r 56 Gold
—Michael S (Nancy L) repairman Federal Land Bank of Spfd h 88 Nagle 10
—Seraphin (Mary) student h 56 Gold
—Victoria S Mrs h 85 Parker 10
Krupczak Walter S (Irene A) weaver Thompsonville Conn r 36 Webster
Krupke Emil O (Elizabeth C) office mgr 211 Worthington h 56 Maynard
—Herman W (Claire G) foreman 103 Nursery h 40 Mason
—Louis G h 399 Eastern av
Krusiewicz Clayton L (Betty G A) emp city h (B) 64 Lionel Benoit rd

CHEMICALS • BARKER CHEMICAL CO. • TEL. 3-1007 • BLEACH
Industrial • "A" COR. CIRCUIT AVE. WEST SPRINGFIELD • Laundry Supplies

The Union Central Life Insurance Co. 1200 MAIN STREET
CHARLES S. MERRIAM, Manager TEL. 4-3166

RALPH D. JONES, Inc. CHRYSLER — PLYMOUTH
721 Worthington St. • BODY REPAIRING - PAINTING • Tel. 6-6301 • Sales - Service - Parts - Wholesale and Retail

"Offering A Community Service" CURRAN-JONES, INC. Funeral Home Telephone 6-7742
109 MAIN STREET WEST SPRINGFIELD

KRUSIEWICZ
—Max E (Anita A) supv USA h 45 Bay
Krusztyna Felix (Mildred I) mach BMTCo h 16 Laurel
—Florence M clk MMLInsCo r 16 Laurel
—Frank C (Stacia) mach adjuster PPCo h 57 Greenwich
—Leo M (Frances M) grinder BMTCo h 500 Plainfield
—Michael (Loretta) waiter 1677 Main h 1049 Sumner av
—Stanley C (Grace R) foreman MDFCo h 80 Abbe av
—Stanley J student r 80 Abbe av
Kruzel Anita T wid Edward h 14 Seventh
—Helen Mrs clk W Springfield r 554 Dickinson
—John restwkr r 837 Main
—Michael W (Helen) mach opr USA h 554 Dickinson
Krychta Mirek scorer 21 Cypress h at Chicopee
Krynicki John (Anna) cafeteriawkr CVMfgCo h 37 Oak IO
—Paul r 37 Oak IO
—Stephen (Geraldine T) emp USA r 37 Oak IO
Krzemien Peter salvagewkr 3664 Main h at Chicopee
Krzesosky Anna Mrs r 121 Temby
Krzesowski Theodore (Stella E) welder Westinghouse h 1100 Berkshire av IO
Krzynowek Bessie J Mrs emp TelCo r 109 Butler
—Chester M r 38 Vinton
—John W (Christine) emp 960 St James av r 38 Vinton
—Martin (Mary) emp B&A h 38 Vinton
—Stanley A (Bessie J) molder W Springfield h 109 Butler
—Walter A (Louise M) mach MDFCo h 36 Vinton
Krzys Edward (Jennifer T) grinder Thompsonville Conn h 181 Marsden
Krzyston Ludwika A wid Jacob h 79 Parker IO
Ktorides John (Galadia) tailor emp 2575 Main h 35 Winthrop
Kubachka Joseph (Dorothy D) instructor 263 Alden r inq do
Kuban Martin M Jr eng BMTCo h 64 Cornell
Kubatchka Joseph (Dorothy) student h off 701 Wilbraham rd Trailer No 23
Kubiat Michael r 21 Emery
Kubieck Robert E appraiser Spfd Institution for Savings 63 Elm h at W Springfield
Kubicz Andrew (Mary) watchman 838 State h 15 Quebec IO
—Ernest A r 11½ Quebec IO
—Leon E (Stacia P) printer DMCo h 11½ Quebec IO
—Stephanie benchwkr Westinghouse r 15 Quebec IO
Kubik Andrew T (Irene C) mach opr VNCo h 64 Champlain av IO
—Anthony (Emilia A) route slsman 64 Napier h 294 Dwight st ext
—Catherine wid Joseph r 45 Birnie av
—Frank printer 42 Hampden r 15 Donald
—Frank storage 130 Lyman r 35 Lenox
—Frank Jr emp H L Handy Co r 511 Plainfield
—Joseph r 15 Donald
—Julia J priv sec sec 140 Wilbraham av h at Wilbraham
—Louis (Sylvia A) asst pressman PPubCo h 3311 Main
—Robert J (Norma T) heat treater 312 Birnie av h (8) 66 Norwood
—Sylvia A binderywkr 100 Chestnut r 3311 Main
Kuc Stanley (Phyllis) carp r 195 Hampshire IO
Kucab Joseph F (Mary L) clk USA h at Chicopee
Kucefski Adolf A (Frances E) timekpr 3664 Main h at Westfield
Kucharski Amelia M clk TelCo r 56 Orchard
—Helen A bkkp r519 Worthington r 56 Orchard
—John P (Mary A) mach AmBCorp h 56 Orchard
Kucharzyk Fred J stock clk 7 Worthington r 43 Caseland
Kuchinski Victor J (Rose) brakeman B&A h 52 Osgood
—Victor J Jr (Jennie C) emp B&A h 52 Osgood
Kuchinsky Arcady (Domenica) h 35 Ringgold
Kuciej Mildred M Mrs (Billy's Luncheonette) 646 Page blvd r 94 Anniversary
Kucik Estelle mach opr Westinghouse r 40 Temple
—Joseph F dish washer 170 Wilbraham rd h at Chicopee Falls
Kucinskas Peter P (Simone) lineman SGLCo h 2511 Main
—Simone Mrs beauty shop 2511 Main r do
Kucker Florence S Mrs (Florenze) (2) 18 Vernon r 70 Chestnut
Kuczarski Frank E (Eugenie R) collector Hartford Conn and (Hampton Beverage Co) 34 Nursery h 56 Vinton
—Helen A wid Frank A (Hampden Beverage Co) 34 Nursery and (Mutual Oil Co) 54 Vinton h do
—Joseph asst mgr 34 Nursery r 54 Vinton
—Ronald (Jane S) mgr 34 Nursery h 54 Vinton
Kuczek Jozef mach LM&SCo h 5 Devens IO
—Sophie A solderer Chicopee r 3 Devens IO
—Stanislaw carp h 3 Devens IO
—Walter S (Charlotte V) foreman 55 Stockbridge h 23 Enfield IO
Kuczynski Edward J (Althea W) lwyr (308) 31 Elm and deputy city collector (137) 36 Court h (1A) 130 Belmont av
—Joseph (Filomena) bartender 91 Charles h 280 Franklin
Kudelski Albert J (Gladys C) mach E Longmeadow h 20 Alfred
Kudlic John carp h 31 Bartlett
Kuehn Adele M bkkpr 48 Fisk av r 940 Armory
—Edna M office mgr 240 Plainfield r 940 Armory
—Ernest H (Adele M) h 940 Armory
—John H died Mar 5 1950 age 70
—Leo E (Vertene M) asst sec Massachusetts Mutual Life Ins Co 1295 State h at Wilbraham
—Wally E wid John H h (2) 102 Lincoln
Kuenzel Richard W (Blanche A) printer emp 53 Hillman h at Holyoke
—William G (Catherine C) maintenanceman Holyoke h 207 Savoy av
Kugler John Jr registrar Gaugh School of Business 2d fl 182 State r 67 Fairfield
Kugmiske Alexander A emp B&M r 19 Franklin
Kuhl Henry (Marie T) h 237 Bay
Kuhm Mary M clk 365 State h at Thompsonville
Kuhn Albert A Jr (Ada V) foreman CVMfgCo h 80 Sumner av
—Fritz A (Elizabeth J) toolmkr USA h 283 Eastern av
—Henry F (Irene E) printer DMCo h 1536 Dwight
—Irene E Mrs clk 3664 Main r inq do
—John r 184 Harkness av
—John J (Emily F) repairman TelCo h 184 Harkness av
—Joseph J (Ida B) constrwkr h 15 Bergen ct
—L Albert h 3 Sumner av
—Maude V wid Leo S clk 361 Sumner av h 191 Harkness av
—Raymond J emp SETCo r 15 Bergen ct
—Robert A (Miriam H) clk USRCo h 93 Cooper
—Robert L student r 191 Harkness av
—Werner W (Elizabeth H) rem to Agawam
—William J (Alice I) laboratorywkr 88 Front IO h 183 Ellsworth av
Kuhnert Dorothy student r 26 Howard
—Ralph H (Virginia M) acct Westinghouse h 194 Bristol
—Walter O (Millie A) slsman GBCo h 192 Bristol
Kuintiene Anna emp 233 Carew r 113 10th
Kukkola Vera A wid Mattie h 35 Seventh
Kukla Antonina A emp MCCo h (2) 32½ Oak IO
Kulacz Emil E (Valeria H) coml artist (314) 1653 Main h at Chicopee
Kulczykiewicz Chester F (Nellie) mach opr USA h 24 Butler
—Joseph (Annie) h 274 Franklin
—Joseph S r 274 Franklin
Kulesza Anna M bookbinder 45 Warwick r 260 Franklin
—Waclaw blksmiths helper B&A h 260 Franklin
Kulha John G (Emily T) gas sta atdt 666 State h 24 Murray Hill av
Kuliesh Frances G steno USA r (6) 31 Bowdoin ter
—Joseph J (Mary) mach Hartford Conn h (6) 31 Bowdoin ter
Kulig Andrew cook SHosp r do
—Bertha R Mrs bkkpr 609 Main h at Chicopee
—Catherine V wid Stanley h 28 Stafford
—Helen M wid Stanley L cutter 161 Main IO h 51 Kosciusko IO
—John (Bertha J) mach opr Chicopee Falls r 21 Frontenac IO
—John (Doris) h (5) 36 John
—Joseph (Rosalie) pressman DMCo h (5) 40 Oswego
—Joseph S r 36 Kulig
—Mary A wid Frank r 69 Upland
—Michael A toolmkr SPCo r 18 Wight pl
—Phyllis E clk (400) 293 Bridge h at Chicopee Falls
—Stanley J 36 Kulig
—Stanley J (Eleanor) mach opr Chicopee h 57 Grover
Kulik Francis A (Dorothy G) fireman SFD h 18 Haumont
—Stanley I (Elizabeth R) slsman 603 Columbus av h 144 Putnam cir
Kulikowska Julia C comptometer opr A&PCo 195½ Walnut
—Sophia V wid Peter h 195½ Walnut
—Helen in WAC r 195½ Walnut
Kulis Florence N mach opr USEnvCo 38 Beauregard IO
—Frances J wid Stanley J r 443 Central
—Lillian Mrs steno 88 Birnie av r 1046 Worthington
—Matthew (Lillian) mach opr W Springfield r 1046 Worthington
Kulpinski Helen A bkkpr 100 Chestnut h at W Springfield
Kulungian Charles (Sarah) mach opr VNCo h 24 Lorimer IO
—Matthew Jr (Salley) emp city h 601 Bay
—Nishan F mach CVMfgCo h 66 Worcester IO
—Nishan F Mrs (Rose V) died Feb 12 1950 age 53
—Samuel N (Elsie M) toolmkr Chicopee r 66 Worcester IO
Kumiega Walter A (Sophie T) drop forger MDFCo h Fernbank rd n Kent rd
Kunie Joseph E r 185 Belmont av
Kunreuther Ernest M plasticwkr Chicopee Falls 122 Chestnut
Kunz William R (Mabel M) ordnance eng USA h 123 Skyridge dr
Kupa Joseph J (Gertrude M) far Chicopee 7 Worthy
Kupec Evelyn L slswoman 1454 Main h at W Springfield
—Katherine V wid Stanley D slswoman 1474 Main h 33 Sylvan
—William F (Marion A) acct Westfield h 91 Federal
Kupiec Joseph J (Catherine M) molder Spfd Bronze & Aluminum Co h 51 Enfield IO
Kupis Walter B (Margaret A) selector A&PCo r 34 Croyden
Kuralt Bertha A r (3) 549 State
—Francis T (Blanche M) chef 509 Sumner av h 73 Bowles pk
—Herbert F (Caroline E) toolmkr DMCo h 112 Bay
—Herman W (Julia A) custodian 59 Howard h 40 Clifton av
—Karl F (Rose E) tool eng 369 Plainfield h 26 Warner
—Kenneth J (Ruth H) h 35 Spring
—Robert E (Josephine W) mach opr MDFCo h 6 Geraldine ct
Kuras Anna r 90 Windemere
—Bessie Mrs insp 125 Main r 117 Patton
—Carol (Bessie) mach opr USA r 117 Patton
—Mathew (Edna V) tailor ASCo h 90 Windemere
—Stephen E stock clk 152 Lyman h at Holyoke
—Walter A (Helen P) upholsterer E Longmeadow h 318 Chapin ter
Kurczap Albert L (Mary A) counterman 124 Broadway h 443 Franklin
Kurn Aaron (Geraldine) treas-clk Springfield Paper Stock Corp rear 120 Ferry h 71 Virginia
—Carolyn P Mrs optometrist (203) 1562 Main r 24 Washington rd
—Maurice (Carolyn P) pres Springfield Paper Stock Corp and (Wiper Service Co) rear 120 Ferry h 24 Washington rd
Kurnitsky Abraham glazier r 66 Mill
—Isaac (Hannah) sta fireman 134 Ferry h 64 Grosvenor
Kurowski Alice M clk 3664 Main h at Chicopee
—Frederick F (Alice M) clk 3664 Main h at Chicopee
—Joseph F watchmkr emp 1354 Main h at Chicopee
—Michael F (Lillian M) foreman AmBCorp h 4 Ormsbee
—Richard W chemicalwkr MBCo r 4 Ormsbee
Kurpaska Edward (Sophie B) rem to Wilbraham
—Stephen A (Helen C) hairdresser 1477 Main h at E Longmeadow
Kurpiecka Anilla r 18 Massasoit pl
Kurpiecki Helen clk 1414 Main r 67 Butler
—Joseph mech 709 State r 67 Butler
—Mary wid Waclaw emp Mercy Hospital h 67 Butler
—Stanley r 67 Butler
Kurrier Chester (Lois) r 30 Orleans
Kurtycz Stephan J (Natalie J) elec 31 Piedmont h do
Kurtyka Frank S carp VNCo r 23 Acton IO
—John S (Frances A) constrwkr h 354½ Chestnut
—Nellie wid Albert finisher (401) 317 Dwight h 337 Main IO
—Rozalia wid Maciej h 23 Acton IO
—Stanley J emp LM&SCo r 513 Main IO
—Stanley J (Nellie S) extruder MCCo r 23 Acton IO
Kurtz Otto A (Julia E) policeman h 110 Audubon
—Roland W special agt (212) 95 State h at W Springfield
—Walter E (Margaret M) rem to Washington DC
Kurukian Paul G (Georgette A) dry cleaner W Springfield and (Sunbright Cleaners) 30A Maple h 55 Nagle IO
Kurzawa Jozef S (Rose K) yardman MCCo r 232 Parker IO
—Julian J r 232 Parker IO
—Michael (Eleanora) h 232 Parker IO
Kurzberg Max L (Cecelia) slsman h 101 Malden
Kus Charlotte P nurse Florida r 819 Chestnut
—Frances A Mrs assembler Westinghouse h 10 Niagara
—Paul W (Alwine) h 819 Chestnut
Kusek Ann M steno 1502 Main h at Chicopee
—Bertha J insp 3664 Main h at Chicopee
—Chester R (Nellie J) mgr Chicopee r 73 Verge
—Doris M hairdresser 1477 Main h at Chicopee

Office 31 ELM STREET Tel. 3-4825 Springfield Real Estate Exchange EVENINGS CALL 4-1918

HAMPDEN SAVINGS BANK
INC. 1852
19 HARRISON AVENUE
Individual Accounts $1.00 to $5,000
Joint Accounts $1.00 to $10,000
Interest Begins 15th of Each Month
PAYABLE FEB. 15th AND AUGUST 15th

KUSEK
—Helen A clk 1293 State h at Chicopee
—Helena M steno (546) 196 Worthington h at Holyoke
—Nellie J Mrs hand folder USEnvCo r 73 Verge
Kuselias Bros (George Kuselias) conf 93 Chestnut
—Elias M (Mary) mach VNCo h 1046 Worthington
—George S (Antonia S) (Kuselias Bros) 93 Chestnut h 106 do
—Lillian married Matthew Kulis
—Tofick (Nazera) clk 354 Bay h 1040 State
Kushi Doris A office sec A&PCo r 933 Sumner av
Kushin William L (Shirley) h 76 Harkness av
Kushner Bruce student r 61 Eton
—Isaac r 448 do
—Jack r 1757 Main
—Joseph (Nadie) food broker and treas United Hebrew Schools 29 Oakland h 61 Eton
Kushnet Gilbert G (Betty L) (Victor Auto Sales) 2519 Main h 107 Carter
—Graham L (Pauline) (Victor Auto Sales) 2519 Main h 47 Earl
—Roland W special agt (21) 95 State h at W Spring-
—Jacob (Fannie) h 43 Ringgold
—Victor (Victor Auto Sales) 2519 Main 43 Ringgold
Kusiak Alyce G crew mgr 1537 Main r 63 Ventura
—Antoinette M clk DMCo r 23 Avon pl
—Frank J Jr (Jane B) rem to Agawam
—Helen A steno (503) 1200 Main h at Agawam
—Stanley (Jean E) plater Chicopee and musician h 63 Ventura
Kuskinen Eino M (Karin L) mach Republican Co h 11 Mystic
—Marion A slswoman 1414 Main 11 Mystic
—Marita K r 1 1Mystic
Kusmierz Dorothy R Mrs slswoman 10 Harrison av r (3) 62 Pearl
—Stanley W (Dorothy R) mach opr R H Smith Mfg Co h (3) 62 Pearl
Kusnet David mach opr MDFCo r 2634 Main
—Nathan h 101 Groveland
—Victor cutter Chicopee r 101 Groveland
Kusnick Walter E (Anna T) clk Chicopee r 19 Sterling
Kusnierz Henry (Elizabeth G) emp 309 Pasco rd 10 r 195 Laurelton
—Lillian priv sec (501) 1421 Main h at Chicopee Falls
Kustwan Andrew S (Agnes R) h 57 Oak 10
—Joseph r 57 Oak 10
—Louis W (Irene A) foundrywkr Chicopee Falls h 55 Oak 10
—Walter (Mary) emp Westinghouse h 19 Lucerne rd
Kutzer Walter insp PM&GCo r 233 Centre 10
Kuta Stanley J acct emp (600) 293 Bridge h at Westfield
—Zigismund J (Jane M) janitor 2108 Columbus av h at Chicopee Falls
Kutchuck Joel F (Edith L) student h 266 Locust
Kutil Joseph J (Muriel E) mgr Boston h 61 Forest Park av
—Joseph J Jr student r 61 Forest Park av
—Marjorie C clk MMLInsCo r 64 Forest Park av
Kutner Albert (Sally) stripper 157 Chestnut h (8) 11 Mattoon
Kuttner Martha Mrs · 435 Trafton rd
—Walter (Martha) h 916 Worthington
Kutsamanis Peter (Hope) conf 103½ Worthington h 17 Oak
Kutzenko Barbara slswoman 1314 Main r 766 Dwight
—Irene R bkkpr 5th fl 31 Hillman r 766 Dwight
—Josephine Mrs grocer 628 Dwight r 766 do
—Samuel E (Josephine) mgr 628 Dwight h 766 do
Kuza Chester J mach opr 3664 Main h at Chicopee
—Evelyn G Mrs receptionist 1477 Main h at Chicopee Falls
Kuzawa John (Stella) molder HB&ACo h 333 Franklin
Kuzdbal Emil mgr 1208 Main h at Chicopee
Kuzmich Ruth L Mrs insp 100 Chestnut r 89 Cedar
—Stephen (Ruth L) welder G&BMfgCo h 89 Cedar
—William M (Mary M) (Bond Market) 328 Chestnut h 139 Bond
Kuzoer Michael (Stella) mach Chicopee h 29 Avon pl
Kuzon Bros (Israel Kuzon) hdw 1919-1921 Main
—Edward M (Sylvia M) mgr 1496 Main h 161 Leyfred ter
—Israel (Sylvia) (Kuzon Bros) 1919 Main h 81 Maryland
—Meyer L (Rebecca) h (2) 663 State
—Oscar (Florence D) clk 1919 Main h 10 Canterbury rd
Kuzontkoski Anna emp 296 Main r (7) 18 Montpelier
Kvarnstrom Bernard H (Mary E) heat treater 67 Boylston h 15 Moore
—Engla wid Axel h 38 Gilman
—Gustaf mach opr AmBCorp r 38 Gilman
—Vera married Henry Nelson
Kvetian Mary emp Wesson Hospital r 45 Mattoon
Kwajewski Anthony P (Doris C) printer Holyoke h 65 Butler
—Joseph emp city h 65 Butler
Kwalek Walter S (Marcelle B) motor repr Westinghouse h (5) 899 Worthington
Kwapien Henry (Josephine A) tool designer r 41 10th
Kwarcinski Walter (Florence D) toolmkr 321 Hancock h 60 Worcester av
Kwasnik Fred L (Marie T) toolmkr 3664 Main r inq do
Kwasniowski Stanley (Helen B) mach opr 34 Front 10 h 90 Grover
Kwasny Andrew emp 385 Liberty h 661 Dwight
—Andrew Mrs (Anna) died Nov 2 1949 age 50
Kwatowski Martin (Mary B) emp 35 Rose pl h 30 Wait
—Raymond Z bartender 43 Patton r 30 Wait
Kwiatkowski Frederick J (Josephine B) chauf 62 Belle h 57 Edgewood
—Katarzyna wid Stanislaw r 698 Dwight
—Mary wid William J spinner LM&SCo h 27 Devens 10
—Michael S (Irene) rem to W Springfield
Kwiar Edward D mech 709 State h at Ludlow
Kwist Alvin (Eleanor A) (Jenney Service Center) 875 Columbus av h 1324 Allen
—Sigrid P wid Lorentz O r 1324 Allen
Kwistkowski Frederick (Josephine) emp 62 Belle inq do
Kwolek George A (Mary B) emp B&A h 42 Franklin
—John Jr emp IMCo r 59 Charles
—Joseph A (Veronica) insp 3664 Main h at Chicopee
—Joseph F emp 1478 Main r 59 Charles
—Marcelle B Mrs clk Union Trust Co r 899 Worthington
—Mary A Mrs h 59 Charles
—Stanley (Catherine F) condr B&A h 40 Franklin
—Walter S (Marcelle B) r 899 Worthington

Kyanize Paints
Springfield Wallpaper & Paint Co distributors 486 Bridge—See foot lines

Kyle Thomas J porter 1414 Main r 358 Walnut
Kynard John W (Arlover) emp USRCo h 209 Quincy
Kyprianos John (Margaret C) (Kips Luncheonette) 2893 Main h (24) 8 Waverly
—Margaret C Mrs clk 2893 Main r (24) 8 Waverly
Kyrekopoulos Aphrodite r 72 Linden
—Theodora D mach Westinghouse h 72 Linden
Kyriacou Edward R slsman 1153 Liberty r 297 Bay
—George (Mabel) insp AmBCorp h 17 Edgewood
—Gregory K (K The Tailor) 7 Liberty h 297 Bay
—Phillip A in USArmy r 297 Bay
—Robert J student r 297 Bay
Kyriakos Grace V clk 282 Dwight r 109 College
—Harold H (Georgia) custodian MBCo h 109 College
—Helen D nurse 109 College r do
—Lucia M student r 109 College
—Sophie M clk MMLInsCo r 109 College
Kyrola Walter mail porter B&A h 217 Sharon

L & H CIGAR CO (Albert H Hitchins) 17 Marlborough

L AND L HEAT TREATING CO
(Walter I and Francis D Looney) tool and die hardening high speed steel hardening annealing and tempering cast iron normalizing cyaniding and liquid carburizing 349 Cold Spring av WSpfd tel 7-4127

L & M Paper Co (Ernest E Lavicka and Bradford W Mount) Saratoga
L & R Ambulance Service (Armand S and Joseph R Berthiaume) 140 High
—Burlap Co (Louis Ratnowsky) 23 Bond
LaArmoria The apts 7 Armory
LaBaff Alfred L (Verdie A) patternmkr 124 Switzer av h 34 Silver
—Alfred L Jr (Shirley I) h (15) 2851 Main
—Dorothy A wid Albert F (Dotty's) 260 Oakland r 12 Longview
—Mary wid Alexander r 34 Silver
Labaj Adam (Martha P) constrwkr h 678 Dwight
—Mary wid Alexander h 79 Verge
—Theodore (Angelina J) constrwkr r 92 Cherry
LaBarre Aime G (Angelina) maintenanceman 32 Belmont av h 19 Arch
—Raymond P loom fixer Chicopee Falls r 19 Arch
—Rene R mattressmkr 228 Birnie av r 19 Arch
—Richard A (Estelle F) installationman TelCo h 21 Thomas
—Theodore L (Mabel R) roofer emp 215 Page blvd h 142 Abbe av
—Theodore R student r 142 Abbe av
—Wilfred J (Leone A) chiropractor 100 Euclid av r 68 Kensington av
LaBatt Jane E steno 8th fl 29 Worthington h 258 Dwight st ext
LaBay Edward E paper cutter PPubCo r 31 Knox
—Henry J r 31 Knox
—Josephine J r 31 Knox
—Mary A wid Albert A h 31 Knox
Labay Albert (Carmela) mech 3664 Main h at W Springfield
—Arthur F foreman 220 Dwight h 310 Oakland
Labb Harold (Shirley E) clk 181 Taylor h 45 Balfour dr
Labbe Ella Mrs wrapper Willimansett h 54 Thomas
—Eugene N emp 312 Birnie av r 38 Osgood
—George N mgr 1614 Main h (7) 255 Union

LABBE PAUL A
(CLARA M)
ROOFING
SHEET METAL WORK
FURNACES
VENTILATION
364 WESTFIELD WEST SPRINGFIELD
h 107 WOODMONT WEST SPRINGFIELD
—See p 1048 W Springfield Directory

Labeau Albert r 20 Beaudry 10
—Victor painter h 368 Chestnut
Label Allan A student r 152 Leyfred ter
—Philip B (Rosalyn E) dentist 2d fl 1253 Main h 152 Leyfred ter
LaBell Anna wid John emp 67 Texel dr r do
LaBella Gasper (Mary) (Martha Washington Beauty Salon) 471 Belmont av h do
—Mary Mrs (Martha Washington Beauty Salon) 471 Belmont av r do
LaBelle Armand plumber emp 890 St James av r 24 Carew ter
—Arthur E (Elizabeth S) (LaBelle's Garage) 50 Dover h 211 College
—Blanda I r 679 Chestnut
—Conrad P r 679 Chestnut
—Dulice M Mrs mach opr Hampden Factory Outlet r 107 Commonwealth av
—Eva B wid Clarence comptometer opr GICCorp r 60 Windsor
—George W (Florence S) h 384 Worcester 10
—Joseph A (Elizabeth M) embalmer emp 730 State h 872 Liberty
—Joseph A Jr proof reader 32 Cypress r 872 Liberty
—Leo P (Helen M) mach opr MDFCo h 76 Massasoit
—Leo V chauf 1075 Page blvd h at Hampden
—Leona E clk Westinghouse h (9) 7 Hawley
—Louis L millwright IMCo r (21) 986 State
—Meril R winder Westinghouse r (9) 7 Hawley
—Philip (Idella N) painter h 435 Walnut
—Theresa M office sec 1558 Main r 62 Kensington av
—Urgele A 679 Chestnut h do
—William J (Marie E) auto bodyman 603 Columbus av h 20 Montmorenci
—Winifred W clk 85 Chestnut h at E Longmeadow
LaBelle's Garage (Arthur E LaBelle) auto reprs 50 Dover
Labelle The apts 130-132 Belmont av
LaBer Roland E (Mildred A) mach CVMfgCo h 46 Baldwin
—Roland E Jr r 46 Baldwin
LaBerge Leander M (Rose Alma) shipping clk MCCo h 135 Hampden 10
—Raymond L (Dorothy I) chauf 188 Liberty h 1003 Liberty
Laberge Arthur J (Bertha A) clk 436 Dwight h at Westfield
Labida Mary Mrs cleaner Westinghouse r 74 Nagle 10
LaBier Albert (Shopia E) loom fixer Holyoke h 333 Water 10
—Doris M wid Edwin assembler 115 Dwight 61 Fargo
—Edward E (Tillie M) h 277 Main 10
—Harold R (Dolores Q) cutter CVMfgCo h 127 Federal
—Joseph P (Nellie A) foreman 109 Mill h 158 Parkerview
—Milton E (Jane) in USMarines r 333 Water 10
Labier Elizabeth Mrs h (138) 786 State
Labigalini John F expediter MBCo r 17 Adams
—Lena clk 211 Worthington r 17 Adams
—Louis (Martha) blksmith CBWWks h 17 Adams
Labine Armand G (Rita C) metalwkr G&BMfgCo h 49 Acushnet av
—Arthur G acct emp (130) 36 Court r 329 Carew
—Hector H (Irene B) emp 1205 Sumner av h 96 Orleans
—Jean clk W Springfield r 98 Wait
—Lawrence E (Irene T) archt and supt 303 Eastern av h 98 Wait
—Raymond P (Elizabeth A) clk Chicopee h 329 Carew
—Regina M comptometer opr G&BMfgCo h (5) 257 Union
—Roland A (Marguerite A) draftsman E Longmeadow h 319 Central
—Romeo A (Jeannette) emp 157 Main 10 h 61 Oak 10
—Theodore J (Angeline A) h 408 Main 10
Laboissiere Mary J nurse Mercy Hospital r do
LaBombard Charles mech r 963 Sumner av
—Mary T Mrs h 187 Wilbraham av

ORIENTAL RUGS
TOROS OMARTIAN & SON, Inc.
390 BRIDGE ST.
DIAL 6-1531

CITY COAL CO. Coal - Fuel Oils - Koppers Coke
Oil Burners - 145 Armory St., Tel. 4-7396

FIELD, EDDY & BULKLEY
1200 MAIN STREET PHONE 4-1112
SPRINGFIELD FIRE and MARINE
LOCAL AGENTS

AUTOMOBILE REPAIRING
Main, cor. School Street
WELDING AND PAINTING
FRANCIS J. CALDON
DIAL - Day 2-6679 - Night 4-6096
WEST SPRINGFIELD
WRECKS REBUILT
75 School, cor. Union St.
DAY and NIGHT WRECKER SERVICE

LA BOMBARD
—Richard lab r 36 Willow
—Victoria Mrs paper counter USEnvCo h 76 Greenwood
LaBonte Adelor W mach CVMfgCo h 100 Worcester 10
—Alphonse slsman 1441 Main h at W Springfield
—Arthur L 15 Montrose
—Barbara L student r 51 Vinton
—Beatrice M Mrs credit mgr (317) 33 Lyman (8) 931 Worthington
—Chester A slsman 35 State h at W Springfield
—Ernest G (Beatrice C) letter carrier h (8) 931 Worthington
—Francis N (Roseanna) h (4) 33 Thomas
—Harold J (Marie E) insp USA h 81 Ontario
—Joseph W (Veronica E) mach CVMfgCo h 19 Lowe 10
—Louis (Shirley W) bricklayer r 100 Worcester 10
—Louise M wid Xavier F h 77 Bevier
—Orphir janitor 1414 Main h 28 Francis
—Raymond J (Rose F) h 69 Manhattan
—Richard F student r 51 Vinton
—Rita E automatic opr 150 Worthington 69 Manhattan
—Therese J typist 55 Elm h at Holyoke
—Victor E (Rose M) foreman BMTCo h 33 Glenmore
—Virginia M clk 93 Orleans r (6) 290 Sumner av
—Walter O printer emp 2d f 31 Taylor r 51 Vinton
—Wilhelmina M Mrs h 51 Vinton
—Xavier F died May 28 1949 age 64
Labonte Aganaud P (Aglae) h 53 Bradford
—Alfred J restwkr h 122 Main
—Blanda M r 53 Church
—Emile L (Colonial Ice & Fuel Co) 2510 Main h 312 Dickinson
—Henry E (Victoria V) mach CVMfgCo h 53 Church
—Leo J (Mabel E) foreman Westfield h 39 Cameron
—Leo W (Mary E) cutter 21 Cypress h at Chicopee
—Precilla L Mrs clk USA h 11 Edgemont
—Rolland D (Yvette C) carp emp 153 Dartmouth ter h 23 Merford
—Urbain J (Yvonne) auto mech 603 Columbus av h 21 Medford
Labor Lyceum Association William H Morris sec-treas 21 Sanford
Laboranti Louis (Mary) elec repairman 2d fl 15 Park h at W Springfield
LaBorde Barbara P clk SF&MInsCo r 25 Orlando
—Frank C (Pauline E) ordnance eng USA h 25 Orlando
—Frank C Jr student r 25 Orlando
—Virginia A slswoman 1414 Main 25 Orlando
—Warren C clk (304) 44 Vernon r 25 Orlando
LaBorge Wilfred P (Anne J) student h 18 Arlington ct
Laboritz Ida wid Israel I h 70 Mooreland
—Israel I died July 11 1949 age 60
LaBossiere Dolphis J (Corinne E) insp CVMfgCo h 1192 Berkshire av 10
Labossiere Albert E (Pearl V) welding foreman CVMfgCo h 57 Martha 10
—Edward J (Harriet) stock clk 369 Central h at Ludlow
—Elaine T married Harry McMahon
—Ernest J (Ida A) printer Ludlow h 360 Worcester 10
—Homer insp Westinghouse r 91 Monrovia
—Oscar J (Helen A) supv E Longmeadow h 358 Worcester 10
—Philip h 189 Oak 10
LaBounty David T h 125 Stockman
—Eugene H (Florence E) sheetmetalwkr 137 Armory h 383 Page blvd
—Jean G r 383 Page blvd
—Maurice J (Hazel E) trucking New Britain Conn h 325 Rosewell av
—Thomas J (Clothilda A) ins agt PruInsCo h 248 Nottingham
Labounty David E (Ada M) chauf W Springfield h 52 Arcadia blvd
LaBoy Joseph r 11½ Mattoon
LaBrake Francis W stagehand 11 Elm r 179 Leyfred ter
—Frederick S guard MMLInsCo h 179 Leyfred ter
—Harold acct 153 State r 50 Mason
—Phoebe M coil winder Chicopee r 179 Leyfred ter
—William J stagehand 11 Elm r 179 Leyfred ter
LaBranche Alfred J r 383 Columbus av
—Alma J wid Alphador J h 894 Chestnut
—Etudienne wid Philip h 383 Columbus av
—Evelyn E clk USEnvCo r 383 Columbus av
—Philip A (Rita L) mach IMCo h 18 Fay
LaBreche Jane A Mrs cafeteriawkr MMLInsCo r 6 St James cir
—Joseph S (Lillian) h 842 Alden
—Oliver H (Jane A) conf 145 State h 6 St James cir
LaBreck Edward J (Katherine E) foreman 870 State h 56 Eddy
LaBrecque Alfred foreman Westinghouse r 166 State
—Blanche M wid Odias cook 82 Howard r do
—Conrad A died June 13 1949 age 20
—Conrad M (Nellie R) gen supt W Springfield h 110 Farnsworth
—Doris clk (923) 1387 Main h at Southwick
—Eugene D (Elizabeth A) milk 109 Milford h do
—Helen T bkkpr 1496 Main r (5) 22 Morris
—Hermenegilde (Leda) janitor h (5) 22 Morris
—Isabel M clk USEnvCo h (4F) 109 Spring
—Joseph D (Anna M) saw cutter 209 Page blvd h 111 Franklin
—Lucien J r (5) 22 Morris
—Marguerite A steno (212) 44 Vernon (4F) 109 Spring
—Matilda M wid Napoleon J h 40 Farnsworth
—Rachel S binderywkr 100 Chestnut r 133 Maple
—William emp Smith & Wesson Inc r 166 State
Labrecque E Upholstering (Emil J Labrecque) 546-548 Main
—Elie H died July 3 1949 age 80
—Emil J (Annette M) (E Labrecque Upholstering) 546 Main h 83 Central
—Gerard O (Gloria M) insp 3661 Main h at Holyoke
—Helen T bkkpr 1496 Main r 22 Morris
—Joseph (Yvonne M) rest W Springfield h 64 Saratoga
—Theodule E (Bernadette I) carp h 104 Fort Pleasant av
LaBreke Harold W bkkpr 153 State r 50 Mason
Labrie Amedee A (Gertrude M) clsual 445 Hancock h 92 Rifle
—Dalilla emp 64 Ferry h 217 Sharon
—George E (Dora) supt 262 Liberty h at South Hadley Falls
—John A (Mary A) checker MCCo h 47 Bradford
—Leon L (Anna E) emp Westinghouse h 107 10th
—Lionel E foreman USRCo r 47 Bradford
—Wilbrod J mason r 217 Sharon
—Yvette A winder Westinghouse r 47 Bradford
LaBroad Charles G (Doris C) rem to Pittsfield
—Edward H (Mary M) toolmkr emp 562 St James av h 41 Wait
—Edward J draftsman 31 Hillman r 41 Wait
—Evelyn M wid Arthur J elecwkr W Springfield h 31 Tracy
—Frank G (Edna B) h 650 Cooley
—Frank H (Lois) route slsman 120 Oakland h 51 Cherry
—George H (Pearl E) chauf 33 Plainfield h 103 Dunmoreland
—Gilman G (Louisa E) emp IMCo h 1675 Parker
—Harriet F wid Frederick H h (5) 34 Bradford
—Harry C slsman 1502 Main r 1 Palmyra
—Harry T (Gertrude A) tchr 1300 State h 1 Palmyra
—Helen G seamstress 270 Bridge r (5) 34 Bradford
—Howard R (Gertrude C) caretaker Gurdon Bill Park h off 469 Liberty
—Jean F slswoman 837 State r 51 Cherry
—Lois M r 51 Cherry
—Robert J chief eng W Warren r 41 Wait
—Walter F r 946 Liberty
—Walter J (Gertrude M) assembler WECo h 946 Liberty
—Warren A (Mary E) maintenanceman USA h 17 Earl
—William F (Eleanore M) slsman 46 Taylor h 105 Princeton
LaBrode Edward C (Meta H) supr A&PCo h 933 Sumner av
Labuda Fred A (Stella A) h 25 Enfield 10
Labutis George student r 500 Worthington
—Mary Mrs housewkr h 500 Worthington
Lacaille Mary wid Hector r 21 Central
Lacaresse Arthur A (Bertha C) painter h 39 Central
LaCasse Donald G (Eileen V) constrwkr h 46 Hastings
—George carp r 46 Hastings
—Omer J (Martha O) mach opr AmBCorp h (1) 30 Bradford
Lacasse Francois X (Theresa M) molder's helper Spfd Bronze & Aluminum Co h 83 Wason av
Lacedonia Anna M clk Westfield r 104 Cherrelyn
—Donato (Angelina) (Terminal Barber Shop) 135 Bridge h 104 Cherrelyn
—Frank D mach opr Easthampton r 104 Cherrelyn
—Mauro D (Helen) rem to Orange NJ
LaCerte J Romeo (Jeannette M) gasoline 342 Walnut h 55 Reed
Lacey Anna L h 342 Hancock
—Clara L wid William H housekpr r 27 Edgemont
—Daniel T insp USRCo r 44 Gold
—Edward (Nancy J) chemical eng MCCo h 62 Freeman ter
—James P insp Chicopee Falls r 44 Gold
—Joseph J asst supt Holyoke r 44 Gold
—Josephine died Dec 2 1949 age 80

LACEY
—Mary A r 342 Hancock
—Mary R Mrs clk 1621 Main h at Thompsonville Conn
—Ruth E claim verifier 365 State h at E Longmeadow
—Thearle J (Elizabeth A) guard 9 Market h 736 Belmont av
—William A (Eliza E) h (1) 4 Chapel
—William F (Theresa) h 44 Gold
Lach Andrew J (Pauline M) constrwkr r 78 Plainfield
—Henry A (Milana A) upholstery cutter Chicopee Falls h 557 Armory
—Pauline slswoman 1496 Main r 78 Plainfield
LaChance Adrian janitor 35 State h at Chicopee Falls
—Joseph E (Ruth M) in USNavy h 33 Balfour dr
Lachance Joseph (Bertha) eng B&M h 57 Chapin ter
LaChapelle Celina wid Roger L h 24 Grove
—George (Dorothy M) chauf 487 Taylor r 121 Cherrelyn
—Lucille M married Edward Puckette rem to NY
Lachapelle Adjutor J (Annette A) mach E Longmeadow h 37 Alfred
—Felix P student r 50 Calhoun
—Georgette M married Bernard Battles rem to Coronado Calif
—Helen P Mrs bkkpr 5th fl 44 Vernon h at E Longmeadow
—Lorenzo (Marie Anne) carp h 50 Calhoun
—Roger N mach opr 199 Union r 37 Alfred
—Winifred L clk 266 Bridge h at Feeding Hills
LaCharisse L Albert (Adela) r 837 Main
Lacharite Joseph M (Ruth C) mech Holyoke h 187 Dickinson
Lachert Lorraine T cashier 1548 Main h at Holyoke
Lachmann Walter clk 513 Sumner av r 28 Myrtle
Lachut Henry S (Stella M) pressman PPubCo h 24 Bond
—John L (Muriel) rem to Ludlow
—Rudolph S pressman PPubCo r 24 Bond
Lacivita Angelina J clk MMLInsCo r 327 Hancock
—Angelo M (June M) emp G&BMfgCo h 28 Florence
—Carmela married John McCarthy
—Eleanor H clk TelCo r 327 Hancock
—Giuseppe (Antonetta) emp city h 327 Hancock
—Ida clk MMLInsCo r 327 Hancock
Lackett Charles J (Kathryn R) meat peddler h 56 James
—Marie A Mrs beauty shop 15 Greenleaf h do
Lackman Louis R (Esther L) slsman 348 Worthington h 13 Putnam cir
Lackstrom Eric W (Alma C) foreman 616 Berkshire av h 102 Hartford ter
—John W (Hannah M) h 67 Lorimer 10
LaClaire Albert chauf 112 State r 36 Temple
—Eugene A (Germaine O) millwright 644 Monsanto av 10 h 53 Seymour av
—Germaine O Mrs clk PPCo r 53 Seymour av
LaClare Chester H (Mary R) chef Agawam h 17 Atwood pl
LaComb Harvey rem to Chicago Ill
LaCombe Norman M in USNavy r 66 Clayton
—Oliver J (Yvette) setupman B-DCBCo h 66 Clayton
Lacombe Joseph R (Jacqueline N) in USAirForce r 28 Grace
—Raymond J (Margaret) in USArmy h (213) 15 Manor rd
Laconti Antonio (Francesca) carp h 95 Edgeland
—Aurelius G (Ida A) rem to W Springfield
LaCosse Margaret wid Leo clk 1414 Main r 19 Middle
Lacosse Evelyn emp DMCo r 15 Temple
Lacosta Alonzo r 108 Marble
LaCoste Helen E Mrs feeder PPubCo r 3231 Main
—Leon E (Helen E) tester Westinghouse h 3231 Main
Lacoste Jacqueline D nurse Mercy Hospital r do
—Jeanne M nurse Mercy Hospital r do
—William mach opr Westinghouse r (1) 86 School
Lacouline Barbara M office nurse 4 Chestnut and musician r 62 Rittenhouse ter
—Charles W lithographer BBNCo h 58 Haskin
—Francis W compositor PPubCo r 58 Haskin
—J William (Hazel M) clk SF&MInsCo h 62 Rittenhouse ter
LaCour Joseph H (Ida R) dist supr (420) 436 Dwight h 66 Mill
LaCourse Aime A (Louise G) chauf 286 Worthington h 61 Pembroke
—Francis J (Angee) clk 3664 Main h at Willimansett
—Irene E bkkpr 33 Harrison av r 61 Pembroke
—Louise G Mrs slsman 1496 Main r 61 Pembroke
LaCroix Adelard J (Ora R) clk PO h 59 Marshall
—Andrew A (Helen C) carp h 333 Arcadia blvd
—Anita C clk 505 Page blvd r 234 Allen
—Anthony R (Blanche R) forger MDFCo h (6) 76 Mill
—Arthur (Evelyn M) mach 4 Birnie av r 16 Nathaniel
—Arthur J restwkr W Springfield r 122 Chestnut
—Arthur J (Belco Refrigeration and Radio Service) 352 Bay r 122 Chestnut
—Arthur W (Rena C) fireman SFD h 234 Allen

LELAND STONE CO. REAL ESTATE
Leland A. Stone - Harry P. Cimini
31 ELM ST.
TEL. 3-6627

PRESTON AND OLMSTEAD, INC.
HAMPDEN COUNTY GENERAL AGENTS
THE TRAVELERS
INSURANCE CO.
INDEMNITY CO.
FIRE INS. CO.

—Clare J (Hazel B) h 47 10th
—Evelyn M Mrs wrapper A&PCo r 16 Nathaniel
—Frances E technician Mercy Hospital r 10 Arbor
—George L roofer h 61 Saratoga
—Helen M Mrs emp Mercy Hospital h 10 Arbor
—J Henry (Angeline M) mason tender h 37 Sargeant
—J Romeo (Mary L) ironwkr 12 Cass h 29 Locust
—Mary L Mrs furn rms 29 Locust r do
—Pauline F co-prin Miss Barker's School 309 Central h at Agawam
—Rena C Mrs (Springfield Artificial Flowers & Novelty Co) 234 Allen r do
Lacroix Arthur (Salome A) barber 2095 Main h do
—Florence r 68 Plainfield
—George U r 20 Long View
—Irene L packer 302 Locust · 73 Meltzer
—Joseph F (Diana M) h 73 Meltzer
—Mary J r 73 Meltzer
—Roger C (Shirley L) chauf Agawam h 105 Willow
—Shirley C clk 1295 State h at Chicopee
—Theodore G (Fernande C) dept mgr 1534 Main and (Swanson's Lunch) 221 Birnie av h 20 Long View
—Victor L dish washer 123 Chestnut r 27 Bliss
LaCross Charles L (Agatha A) auditor AmBCorp h (4) 2718 Main
—George W r 366 Union
—Oliver (Vivian V) painter h 395 Carew
—Theodore R (Doris M) painter h 357 Newbury
LaCrosse William M (Maude) bartender 27 Fort h 15 Richelieu
Lacy Harold G (Rose M) carp h 72 Bloomfield
Laczek Catherine Mrs h 295 Worcester 10
—Edward J (Emily) coilmkr Chicopee r 295 Worcester 10
—Frank J Jr (Helen A) group leader Westinghouse h 34 Shillingford
—Theodore T (Natalie S) slsman Chicopee h 111 Parker 10
Laczka Nellie H wid John h 44 Orleans
Ladabauche Henry F (Barbara M) auto bodywkr h 24 Baldwin
Ladate Elvane K r 102 Bay
Ladd Barbara J comptometer opr W Springfield r 40 Ladd
—Bertha D r 471 Chestnut
—Edwin G (Agnes E) h 67 Allen
—Gladys M Mrs priv sec (305) 1694 Main h at W Springfield
—Harry W restwkr r 1976 Main
—M Alberta r 44 Buckingham
—Minnie B wid Frederick r 61 Woodlawn
Ladebauche Walter N (Mary E) emp MDFCo h 57 Hebron
Ladizki Alexander (Angelina) baker emp 772 Worthington h 54 Carlisle
—Andrew (Mary) mach opr USRCo h 94 Essex
—Peter (Jane) mach opr Westinghouse h 874 Dwight
Ladner Ernest J (Mary A) office mgr Holyoke h 68 Florida
LaDoux Dorothy Mrs emp 166 State r 2882 Main
LaDue Frank T (Emma) grinder CVMfgCo h 705 Belmont av
—Harvey F (Thelma R) landscape gardener 930 State h do
—Willard (Harriet) carp emp 19 Harrison av h 705 Belmont av
Ladue Alma R mach opr 1897 Columbus av r 134 Orange
—Arthur J (Lydia D) checker 130 Lyman h 363 Worcester 10
—Eva M r 121 Suffolk
—Francis A (Marion V) chauf 390 Birnie av h 416 Hancock
—Fred A (Mary) chauf 188 Liberty h (12) 72 Patton
—Jeremiah A (Margaret) cook 487 St James av h 360 Dwight rd
—Joseph N (Mary F) chauf h 159 Union
—Margaret Mrs (Albany Grill) 487 St James av r 360 Dwight rd
—Osman J (Thelma M) shipping clk 34 Front 10 r 63 Oak 10
—Raymond J emp CVMfgCo h 121 Suffolk
—Rhea M Mrs h 187 Main 10
—Roland O mech r 121 Suffolk
LaDuke Alice S Mrs h 888 Worthington
—Christina C asst chief opr TelCo r 888 Worthington
—George J (Anna M) laboratory asst MCCo h 55 Saratoga
LaFaille Ernest E (Evelyn C) store room clk Westinghouse h 162 Windemere
—Harvey (Eva) printer emp 157 Chestnut h 22 Mary
—Roger J (Marcelle M) supt 199 Union h 70 ConnAv
Lafaille Eugene W (Marie A) grinder MDFCo h (38) 11 Noble
Lafasar Dorothy D Mrs r (4) 820 State
LaFave Francis H (Lea R) insp 340 Main h at E Longmeadow

—George A (Ida G) weaver Holyoke h 270 Centre 10
—Leo J janitor 1379 Main r 10 Myrtle ter
Lafayette Cafe Inc Mrs Eva Siwinski pres John Siwinski sec-treas rest 2518 Main
—The apts 95 Chestnut
—Willard J serviceman 95 Taylor h at Ludlow
LaFleche Raymond (Eva) polisher 3664 Main h at Chicopee Falls
LeFerriere Claire T nurse Mercy Hospital r do
—George (Mildred C) compositor (802) 29 Worthington h at Chicopee Falls
Laffee Robert C chauf StRy r 28 Wesson
—Robert C (Mary) bus opr StRy h 30 Byers
Laffert Ernest A (Mary J) foreman 9 Andrew h 66 Nathaniel
—Heinrich C mech 3664 Main h at Longmeadow
Lafferty Edward emp AmBCorp r 2375 Main
—George H (Lucy A) supv USRCo h 76 Edgemont
—Kenneth M (E Virginia) eng opr E Hartford Conn h 45 Pemaquid 10
—Michael L (Florence E) tool developer AmBCorp h 19 Penrose
LaFlorentina Pastry Shop (Mauro Daniele) 969 Main
LaFlam Elizabeth wid Frank h 46 Kenyon
LaFlamme Adelard (Alberina M) h 182 Lebanon
—Alderic W (Genevieve D) mgr 169½ State h 377 White
—Alderick E (Rose A) carp h 80 MassAv
—Clifford E (Ellen E) woodwkr 143 St James cir h 63 Putnam cir
—Emile (Jeanette) paperwkr Holyoke h 47 Thomas
—Emile G (Alice A) (LaFlamme & Racine) 1166 Columbus av and washing mach repr 1166 do and 69 Union h do
—Ernest V (Frieda V) mach CVMfgCo h 172 Corthell 10
—Helen B draftsman AmBCorp r 182 Lebanon
—Horace J (Philomena A) constrwkr h 93 Margaret
—Joseph E (Emma M) gardener h 90 Norwood
—Norman E (Lillian F) paint sprayer Westfield h 37 Fernwald
—Phyllis A ediphone opr 3d fl 1200 Main h at Ludlow
—Rita C lace insp 125 Main r 69 Union
—Rose wid George r 111 High
Laflamme Alice L steno USA h at Easthampton
—Damien (Anita) mason h 22 Central
—Febronia Mrs h 192 St James av
—Gerard (Simonne) mason h (8) 12 Sheldon
—Mabel A h 43 Shillingford
—Maurice (Aurore) mason h 9 Birnie av
LaFleche Anna Mrs h 2167 Main
—Austin M r 81 Fresno
—Charles H (Barbara L) chauf 225 Hickory h 2450 Main
—Emelia F wid Emelien emp 33 Morris h (7) 40 Oswego
—Francis M (Hattie M) snagger 616 Berkshire av h 379 Central
—Harold J (Louise L) janitor 15 Myrtle h do
—James H (Ruth L) emp city h 10 Robinson
—John J died Feb 1 1950 age 64
—Rosemond B wid John J h (3) 443 Chestnut
LaFleur Albert (Lorraine A) mach opr W Springfield h 63 Pembroke
—Albert H (Charlotte D) radio technician 161 Bridge h at Chicopee Falls
—Almiar wid Napoleon r 25 Denton cir
—Angelina Mrs baker emp 799 Liberty r 1757 Carew
—Anthony C student h 29 Greenwich
—Barbara K Mrs bkkpr 1215 Main h 104 Oswego
—Clarence E (Martha) emp city h 47 Plymouth
—Dorothy J r 25 Maynard
—Edna M slswoman 1477 Main h at Agawam
—Elizabeth emp PPCo r 157 White
—Elmer A (Helen M) night clk 140 Chestnut h (16) 18 Montpelier
—Ernest E (Mabelle E) emp NYNH&H h 157 White
—Everett A r 71 Pomona
—Francis C (Gloria B) slsman 355 Chestnut h 2809 Main
—G Walter (Mary R) slsman 1238 Parker h 25 Denton cir
—George H r 85 Barber
—Grace M wid Frank X h 85 Barber
—Hector (Alberta) chauf 26 Cass h 59 Pembroke
—Helena M Mrs slswoman ASCo r (16) 18 Montpelier
—Henry J clk 1478 Main r 476 Chestnut
—Irving R (Edna M) acct emp 3664 Main h at Agawam
—John E (Alice V) printer DMCo h 159 White
—Joseph W (Mary A) oiler USA r 311 Oakland
—Josephine wid Adelard mach opr Chicopee r 81 Saratoga
—Laura Mrs folder 61 Franklin r 476 Chestnut
—Lawrence (Alyce E) stock clk E Longmeadow h 102 Barber
—Leah M Mrs h 297 Dwight st ext
—Loretta Mrs h 1356 Dwight

—Mabel H wid Louis T rem to Agawam
—Margaret Mrs h (8) 9 Sherrington ct
—Mary R Mrs mgr 785 State r 25 Denton cir
—Paul J (Florence C) diemkr 321 Albany h 57 Silas
—Paul J Jr draftsman PM&GCo r 57 Silas
—Phyllis F cashier ASCo r 29 Greenwich
—Raymond E (Ruth S) repairman 555 Worthington h (27) 820 State
—Robert emp 221 Dorset r 192 Pearl
—Robert R reeler MCCo r 25 Maynard
—Roy (Laura P) mail sorter B&A h 25 Maynard
—Veronica A tchr 8 Hadley r 29 Greenwich
—Wilfred J slsman r (16) 18 Montpelier
—William J (Beatrice M) baker emp 356 Chestnut h 2809 Main
Lafleur Electrical Appliances Inc Fred Lafleur pres 555-559 Worthington
—Fred (Rhea R) pres Lafleur Electrical Appliances Inc 555 Worthington h (11½) 820 State
—Gaston J (Geraldine) cutter W Springfield h 29 Amber
—Guy (Sarah) clk Chicopee h 15 Farnsworth
Lafley Edward I (Mary A) pump opr SGLCo h 399 Birnie av
—Katherine W Mrs clk MMLInsCo r 19 Albemarle
—Leo I (Margaret B) barber 163 Oakland h (3) 431 Chestnut
—Leonard L r (3) 431 Chestnut
—Linden (Katherine W) cook Wesson Memorial Hospital r 19 Albemarle
—Richard L (Mary R) molder Chicopee r 64 Sterling
—Robert E (Mary M) in USArmy h 225 College
—Roland D (Claire L) emp SGLCo h 38 Sanderson
Laflin Ellen tel opr TelCo r 51 Suffolk
—Laurence O (Ellen G) eng USA h 51 Suffolk
LaFluer Mabel wid Louis r 421 Main
LaFond Henry I (Florence W) baker A&PCo h 73 Ashbrook
—Jean E tel opr 295 Worthington h at W Springfield
—John (Mary M) h (5) 55 High
—Joseph A (Jane C) h 44 Dresden
—Philip D (Margaret M) prod eng Hartford Conn h 79 Tiffany
—Philip E (Mary G) emp (303) 145 State h at Huntington
—Walter J (Elizabeth) (LaFond's Express) 26 Cass h at W Springfield
LaFond's Express (Walter J LaFond) 26 Cass
Lafond Frederick H (Mildred E) elec's helper NYNH&H h 89 Walnut
—Israel (Mary J) h 45 Chester
—Oliver D baker emp 616 Berkshire av r 45 Chester
LaFontaine Lucy clk 254 Bridge r 583 State
—Mary A wid Nelson r 48 Pearl
Lafontaine—see Spring
LaForce Grace M Mrs r 283 Belmont av
—Joseph W serviceman StRy r 7 Greenwich
—Thomas asst pressman PPubCo r 83 Bowdoin
LaForest Florence L married Alphonse Niedbala
—Helen P ediphone opr (612) 1200 Main h at Palmer
—Joseph H (Lorenda) foreman Chicopee h 94 Clantoy
LaForet Joseph C (Mary E) eng B&M h 48 Gilman
Laforte Joseph A (Lear E) chauf 26 Emery h 42 Plymouth
LaFountain Anna M asst supv 33 Morris r 879 Worthington
—Arthur L (Anne) mach opr MCCo h 879 Worthington
—Clarence J (Vergie E) plater AmBCorp h 8 Hampden 10
—Donald A (Rose M) emp USA h 3299 Main
—Edward L (Sally A) bricklayer h 34 Florida
—Francis E (Iris) in USArmy r 284 Denver
—Frank N (Evelyn A) gasoline 1491 State h 284 Denver
—Frederick (Emma) emp PPubCo h rear 169 Spring
—John W rem to Holyoke
—Maxim R (Florence M) carp emp 1387 Main h 631 Dickinson
—Peter (Emma M) h 46 Hampden 10
—Rose M Mrs clk (604) 1387 Main h 3299 do
—Wallace W (Audrey M) student h rear 263 Alden
Lafountain Adelbert H (Vina M) tallyman 451 Parker 10 h 29 Verge
—Adelbert H Jr (Beatrice M) rem to Ludlow
LaFountaine Luce slswoman 254 Bridge r 583 State
—Robert L (Bernice H) apprentice upholsterer 215 Berkshire av h 1054 State
LaFramboise Raymond A (Lillian C) rem to Chicopee Falls
—Raymond A Jr rem to Chicopee Falls
Laframboise Albert J (Marion V) mach USA h 110 Cherrelyn
LaFrance Alfred J emp VNCo r 30 Chester
—Arthur A (Sarah A) emp 42 Emery h 51 Lowell
—Arthur J (Rose M) foreman VNCo h 30 Chester
—Eugene (Irene M) foreman USA h at Holyoke
—Phillip J (Rose M) polisher Chicopee h 74 Cherry

HIGHLAND PAINT & WALL PAPER CO., INC.
91 TAYLOR ST. - DIAL 7-0296
Murphy - "Color Scheme" Paints - Varnishes - Enamels
Finest Wall Papers - Scenics

ALBERT C. WHITE, JR., INC.
496 BRIDGE ST. TELEPHONE 2-5109
COMPLETE INSURANCE SERVICE

RADIO STATION WSPR 1270 K. C. *The Friendly Voice of*
63 CHESTNUT STREET 97.9 M. C. *Western New England*

SAPELLI CONSTRUCTION CO., INC. Phones 2-1057 2-4736
691 LIBERTY STREET
Contractors - Masons
Carpenters - Builders

Lafranec Charles (Rose M) emp PM&GCo h 19 Orchard
LaFrancis Ella M wid Walter J r (2) 31 Hancock
—Emily A wid John r 177B William
—Frank J carp r 59 Colton
—George S (Anita M) carp h 33 Barrison
—Lawrence (Phyllis) r 36 Malden
—Max (Clara) mech 71 Colton h 59 do
—Natalie M wid Pierre J h 364 Main 10
—see Lafrancois and Lefrancois
LaFrancois Helena P wid Edward F rem to Palmer
LaFreniere Charles H (Lorraine R) emp 245 Chestnut h 315 Rosewell av
—Janine L Mrs priv sec (410) 1570 Main h at Chicopee Falls
Lafreniere Gracien painter h (304) 1303 Main
—see Freeman
LaFrennie Mary E wid Albert binderywkr 100 Chestnut h 59 Spring
LaFromboise Alphonse (Rose) chauf 40 Napier 76 Carr
Lafromboise Alexander J (Bella D) chauf 495 Oak 10 h 38 Beaudry 10
—Ozea H (Dora) chauf 495 Oak 10 h 120 Flagler
Lafronbois Elvina seamstress 1398 Main h at Feeding Hills
Lagacy Edward S dairyman 125 King r 67 Horace
—Ida O dist instructor TelCo h 67 Horace
—Jane wid John r 67 Horace
—John G (Caroline E) elec's helper NYNH&H h 86 Ranney
—Raymond E binderywkr PPubCo r 86 Ranney
—Roland S (Ethel C) route slsman 120 Oakland h 201 Dickinson
LaGasse Norman F dental technician Holyoke 92 Milford
—Robert E clk 1548 Main r 92 Milford
—Wilfred A pressman 32 Worthington r 92 Milford
—Wilfred J (Antoinette M) mach VNCo h 92 Milford
Lagasse Albert E (Doris E) clk CVMfgCo r 993 Berkshire av 10
—Arthur E (Muriel T) h (4) 10 Wilbraham av
LaGier Alice N clk 134 State r 129 Sherman
Lagodich Alexander (Lucie C) policeman h 70 Wilmont
—Sadie wid Afanasi h 364 Chestnut
Lagoditz Mary clk 644 Monmanto av 10 r 133 Massasoit
—Michael chauf W Springfield r 133 Massasoit
—Paul (Jeanette) chauf 28 Columbia ter h 146 Northampton av
—Sadie typist 47 Federal r 133 Massasoit
Lagos George W rest 2074 Main r 100 Carew
—Milton (Nancy) counterman 2074 Main h 100 Carew
Lagowski Frieda H emp SHosp r 114 Patton
LaGrange Delmore r 33 Holyoke
Lagre Lawrence E r 52 Seventh
Lague Clarence (Mary B) mach Three Rivers r 271 Abbott
—Edward R (Rita G) janitor 235 State 274 Abbott
—Ernest A (Elinore C) patternmkr Manufacturers Pattern and Model Works r 154 Florence
—Raymond F (Aldia F) janitor 20 Lydia h 274 Abbott
—Victor E (Belle W) barber Chicopee Falls h 54 Arch
Lagunowich Alex (Helen A) fireman SFD r 135 10th
—John G (Marie A) h 43 Colchester
—Karney F (Adela B) h 144 Patton
—Mary wid George r 146 Essex
—Michael A eng New Jersey r 146 Essex
—Michael G insp Westinghouse h 146 Essex
—Nicholas r 146 Essex
Lahaie Ernest D (Charlotte L) janitor PO h 31 Webster
—John r 31 Webster
LaHotan John M (Edythe M) tool eng MDFCo h 288 Atwater rd
—Robert L student r 288 Atwater rd
—William J student r 288 Atwater rd
Lahovich Mary mach opr Chicopee r 52 Calhoun
—Sophie wid Daniel h 53 Calhoun
Lahti Uuno H (Mary J) welder Westinghouse h 18 Fairmount
Lai Toon dishwasher 111 Worthington r 109 do
Laiacona Carmelo (Rose I) mason h 23 James
Laidlaw Frederick (Helen C) h (23) 6 Waverly
Laiho Reino H (Shirley R) h 463 Newbury
Laighton William Jr toys Westfield r 315 Union
Lain Jean M wid W David priv sec A&PCo h 107 Kensington av
—Jeffrey E (Etta H) cook 1553 Main 17 Clantoy
—W David died Nov 8 1949 age 27
Lainey Carrie V wid Joseph r 17 Coleman
Laing George J asst foreman LM&SCo h 545 Main 10

LAING JAMES
(Eleanor H) asst treas-supt L D VanValkenburg Co Montgomery c Montville Willimansett h at S Hadley Center—See p 199
—John S (Ann E) plumber emp 105 Greenwood h 119 Westford av
—John S (Marion S) insp Westinghouse h 20 Alderman
—Mary A clk LM&SCo r 545 Main 10
—Raymond P clk 25 Emery r do
Laino Albert R (Loretta J) (Worthington Paint and Wall Paper Co) 561 Worthington h 587 do
—Betty B benchwkr 93 Orleans r 3396 Main
—Dominic L (Louise M) (Laino Garage) rear 36 Loring h 138 Firglade av
—Ernest (Mary) rem to Hartford Conn
—Eugene A (Lucy) painter r 19 Morris
—Francesco h 34 Loring
—Frank M (Katherine M) chef 1163 Main h 26 Crosby
—Garage (Dominic L Laino) auto reprs rear 36 Loring
—Joseph A (Anna S) r 1575 Dwight
—Joseph F (Rose M) pres Joe's Colonial Cafe Inc 1163 Main h 16 Loring
—Joseph L with Joe's Colonial Cafe Inc 1163 Main r 95 Kensington av
—Louis A (Julia A) bartender 1163 Main h 95 Kensington av
—Louis J (Victoria M) bartender W Springfield h 138 Firglade av
—Louise h 34 Norwood
—Louise wid Biagio h 19 Loring
—Louise M Mrs bkkpr W Springfield r 138 Firglade
—Mary F assembler Westinghouse r 95 Kensington av
—Michael maintenanceman ABCo r 34 Loring
—Michelina T binderywkr 100 Chestnut r 16 Loring
—Realty Corp Bdg 1163-1167 Main
—Victoria M Mrs tel opr TelCo r 138 Firglade av
Laird Eunice H insp 93 Orleans r 53 Andrew
—Harold O (Annette M) musician r 15 Bennington
—Horace E (Shirley G) janitor 2142 Main h (263-265) do
—Inez I wid Leurandus E r 53 Andrew
—Louise H bkkpr 38 Walter h at Palmer
Lajeunesse Anna A Mrs r 3304 Main
—Gloria B nurse Mercy Hospital r do
—John lab r 36 Willow
LaJoie Edward P (Claire L) mach opr Chicopee r 401 Chestnut
—George E (Blanche V) insp CVMfgCo h 401 Chestnut
—George H r 32 Kenyon
—Rene P (Cecile) mach opr Smith & Wesson Inc h 312 Main 10
—Sherwood E (Doris M) freight handler B&A h 142 Johnson
Lajoie Archibald R Rev rem to Pittsfield
—Armand (Marguerite) asst dist mgr 2d fl 119 State h at W Springfield
—Carlton E (Margaret Z) chauf 286 Worthington h 31 Grosvenor
—Earl M (Patricia A) h (2B) 1302 Bay
—Edith M emp 296 Main r (5) 29 Myrtle
—Ira E (Almira A) printer emp 53 Hillman h 37 Shillingford
—Leo G (Rose M) valve tester CVMfgCo h 69 Oswego
LaJoy Emeline wid Napoleon r 70½ James
Lajoy Rene P (Cecile R) lathe opr W Springfield h (6) 45 Holyoke
Lak Agnieszka K wid Mikolaj M h 70 Nagle 10
—Albert M (Victoria E) insp CVMfgCo h 56 Nagle 10
—Anna wid John r 108 Draper
—Catherine Mrs rem to W Springfield
—Henry J mach opr CVMfgCo r 70 Nagle 10
—Stanley J r 70 Nagle 10
—Victoria E packer 385 Liberty r 56 Nagle 10
Lake Arthur B r 567 Sumner av
—Beatrice mgr 612 Page blvd r 102 Santa Barbara
—Dale B (June J) student h 408 Alden

LAKE ENGINEERING CO
(Edgar J Lake) Hotpoint appliances heating equipment 24 hour emergency oil burner service oil burners and oil burning equipment fuel oil 398 Longmeadow st Longmeadow tel 3-2111—See p 211
—George O (Elizabeth M) emp CVMfgCo h (11) 2405 Main
—Gladys M Mrs assembler B-DCBCo r 91 Lebanon
—Haven Realty Trust A Heywood Hovey trustee 234 Union
—Lorraine E clk Westinghouse r 102 Santa Barbara
—Louis (Olga) shipping clk 38 Milk h 210 High
—Mary E wid Clarence h 102 Santa Barbara
—Norman slsman r 106 Chestnut
—Stafford L (Florence B) carp h 27 Ruskin

Lakeman Anna wid John A h 38 Wilber av
Lakeside Village Housing Project 400 Alden
Lakin Charles W clk W Springfield r 95 Geneva 10
Lalancette Adelard A (Frances D) carp h 259 Marvin
—Joseph A (Exilda M) h 942 Chestnut
LaLiberte Alphonse (Regina C) h 46 Medford
—Arthur J (Aurore A) treas Hotel Clinton 1976 Main h 983 Sumner av
—Elie J (Yvette A) physician Veterans Administration h 116 Ingersoll Grove
—Estelle M managing directress The Hotel Clinton 1976 Main r 983 Sumner av
Laliberte Alphonse J chauf 198 Chestnut h 38 Winthrop
—Edward E (Muriel F) chauf Boston r 3252 Main
—Leo J r 38 Winthrop
—Philip (Theresa) emp 70 Chestnut r 117 High
LaLiberty—see Liberty
Laliberty Charles E (Anna M) maintenanceman 33 Morris h 21 Broad
LaLime Bert J (LaVola E) eng B&M h 37 Greenwood
Lalli Dora M clk NY r 193 White
—Felix A (Anna C) cutter (306) 1618 Main h 195 White
—Giacinta wid Antonio h 193 White
—Lauriana D clk 195 State r 195 White
—Mario A clk NY r 193 White
—Paul A (Mary A) slsman 158 Lyman h 207 Oakland
—Roland N (Elizabeth A) clk of corp F Delizia & Co Inc 983 Main r 38 Bryant
Lally David W Jr (Doris M) acct emp 31 Elm h 119 Federal
—Edward F died Oct 8 1949 age 76
—Thomas J (Lauretta M) dentist (403) 1537 Main h 257 Springfield
LaLonde Albert D (Mary E) foreman G&BMfgCo h 1189 St James av
—Gertrude I clk TelCo r 30 Vail
—Robert T emp service dept 95 Liberty r 1189 St James av
Lalonde Albert J (Elizabeth A) slsman Chicopee h 359 Belmont av
—Lena S chiropodist (415) 1570 Main h at Holyoke
Lalumire Harry r 1757 Main
Lam Ung (Lou S) mgr 111 Worthington h 144 Lang
Lamagdelaine Alfred (Eleanor O) maintenanceman 3664 Main h at Willimansett
Lamagna Carlo M (Ella E) special rep 1200 Main h 126 Orange
Lamanis James (Mary J) insp MDFCo r 15 Walter
—Peter S shipper VNCo r 15 Walter
Lamanski Chester F (Norma) h (4) 118 Byers
—Norma Mrs clk 19 Harrison av r (14) 118 Byers
LaMar Felix L (Kathryn F) sec-sls mgr Holbrook Lumber Co (411) 146 Chestnut h 27 Pratt
Lamar George r rear 1207 Dwight
—Henry F r rear 1207 Dwight
—William L h rear 1207 Dwight
LaMarche Guy A insp (430) 293 Bridge r 43 Chilson
—M Helene wid George T h 43 Chilson
Lamarche Charles J (Ernestine T) painter emp 47 Westminster h 41 Chilson
—John L (Frances G) field auditor A&PCo h 25 Thomas
Lamari Angelo emp A&PCo r (6) 926 Columbus av
—Lucia wid Leone P h (6) 926 Columbus av
—Mary nurse Mercy Hospital r (6) 926 Columbus av
—Nicholas student r (6) 926 Columbus av
—Philomena clk AmBCorp r (6) 926 Columbus av
LaMarquise The apts 2612-2616 Main
Lamarre Beverly baker's helper A&PCo r 26 Clyde
LaMartin The apts 448 Dickinson
LaMasney Thomas E (Evelyn B) barber emp 810 State h 155 Wilbraham rd
LaMay William bartender Longmeadow r 108 Jardine
Lamb Charles M Jr (Betty Jane) slsman 21 Cypress h at Suffield
—Christopher J (Helen F) assembler G&BMfgCo h 305 Rosewell av
—Eleanor O priv sec 1477 Main h at Longmeadow
—Evelyn A Mrs binderywkr 53 Hillman r 202 Walnut
—George W (Olive B) executive v pres Spfd Bank for Cooperatives 310 State h at Longmeadow
—Gerald O (Gwendolyn E) chauf W Springfield h (243) 2142 Main
—Grant L (Rena F) supr USA h at Westfield
—Henry W (Evelyn A) h 202 Walnut
—James R (Alice P) slsman Utica NY h 134 Wellington
—Lucy I h 23 Maple
—Milton (Joyce A) chauf 32 Patton . 73 Willard av
—Paul A (Grace B) h 63 Fresno
—Robert L (Bertha M) timekpr W Springfield r 202 Walnut
—Shirley E r 202 Walnut

Lotus China & Glass Co., Inc.
DINNERWARE
CHINAWARE
GLASSWARE
GIFT SHOP
1399 Riverdale St.
West Springfield
Tel. 7-1702

CHESTER D. PAINE, INC. ELECTRICAL CONTRACTORS - 673 WHITE ST.
APPLIANCES-LIGHTING FIXTURES-Tel. 9-3863

—Stanley sheetmetalwkr emp 616 Berkshire av 134 Wellington
Lambach Fritz (Elisabeth) clk 8 Fort h 609 Sumner av
Lambe George W (Helen B) h 21 Bryant
Lambert Adelard J (Emma C) toolmkr B-DBCCo h (3) 27 Bowdoin
—Alcide J (Mary D) chauf W Springfield h 39 Hogan
—Ann L tchr Chicopee h 30 Sumner ter
—Arthur r 27 Bliss
—Barbara L clk MMLInsCo r 97 Bristol
—Donald E (Mae) student r 53 Chester
—Dorothy mach opr Chicopee r 118 Quincy
—Earl M (Myrtle G) h (1) 944 Worthington
—Edward (Eileen) student h 430C Alden
—Ellen M wid Joseph L r 36 Sunapee
—Ernest E (Agnes) mech Holyoke h 42 Pemaquid 10
—Ernest L (Marie H) assembler Westinghouse h 218A Pine
—Evalyn T wid John F priv sec 263 Alden 69 MassAv
—Felina M wid Paul E twister Holyoke h 23 Healey 10
—Flora V wid Ozarias L (Berkshire Market) 973 Berkshire av 10 and corsetiere 54 Pemaquid 10 h do
—Frank L (Lee C) emp MCCo 25 King
—Georgeanna wid Arthur slswoman 1414 Main h 30 Biltmore
—Harold C (Mabel C) refrigeration (449) 31 Elm h at Longmeadow
—Helen M wid Joseph r 54 Scott
—Homer P (Jeannette) mach opr MCCo h 23 Healey 10
—Imelda M office mgr Willimansett h 60 Dawes
—Isabel C wid Thomas S (Style Shoppe) 15 Catharine r 121 Wilbraham rd
—Jeremiah rem to Northampton
—John A (Louise) meat cutter H L Handy Co h 175 William
—John P (Doris) foreman 120 Oakland h at Holyoke
—John R plumber r 30 Biltmore
—Kenneth G (Catherine R) emp 295 Worthington h at E Longmeadow
—Leo A (Olive R) dairyman Palmer h 884 Belmont av
—Leonard W (Evelyn) woodmkr Holyoke h 405 Newbury
—Lervey M (Lillian R) lineman WMassElecCo h 53 Chester
—Lewis A (Simone M) projectionist h 113 Noel
—Lillian E wid Wilson B emp lunch dept 235 State h 133 Mooreland
—Margaret E Mrs rem to Boston
—Mary Mrs h 148 Belvidere
—Maurice C (Lucille R) mach CVMfgCo h 54 Pemaquid 10
—Nellie wid Charles h 118 Quincy
—Oswald O (Blanche M) supr Chicopee Falls h 42 Pemaquid 10
—Raoul A (Claire V) designer Westinghouse h 94 Draper
—Robert E plumber r 30 Biltmore
—Robert L (Barbara A) rem to E Longmeadow
—Robert P (Florence F) slsman 30 Laurel h 780 Chestnut
—Romeo F (Elizabeth A) mech 630 Main h 73 Blanding 10
—Romeo F Jr (Olive H) splicer TelCo r 73 Blanding 10
—Russell A (Lydia E) foreman BBNCo h 97 Bristol
—Russell A Jr in USMarines r 97 Bristol
—Ruth A nurse Boston r 30 Biltmore
—Ruth L typist (510) 145 State r 53 Chester
—Thomas S Jr student r 121 Wilbraham rd
—Walter E (Doris K) emp USA h 886 Belmont av
—Wilbert H (Gladys M) (Lambert's Gulf Service & Garage) 2299 Columbus av h (6) 7 Central
—William h 177B William
—William J h 4 Randall pl
Lambert's Gulf Service & Garage (Wilbert H Lambert) 2299 Columbus av
Lambertini Edward (Ida) mgr 2615 Main h 3 Littleton
—Eleanor A student r 3 Littleton
Lamberton Carlton dry cleaner emp 327 Belmont av r (2) 140 do
—Florence D wid Carlton A h (2) 140 Belmont av
—Glenn C upholsterer emp 9 Market r 81 Wilcox
—Mildred clk 721 Worthington r inq do
—Ralph M (Mildred V) bus opr StRy h 47 Lowell
—Robert A (Ann V) route slsman 97 Groveland h 70 Charles
—Roland K (Louise A) mach Chicopee Falls h 210 Pendleton av
—William A h 81 Wilcox
—William A Mrs (Flora E) died May 5 1949 age 82
Lamborghini Frank T (Rose S) bakers helper A&PCo h 567 Plainfield
—John (Clemintina M) h 52 Acushnet av
—Raoul R r 52 Acushnet av
—Wanda T in WAC r 52 Acushnet av
Lamelle Milton (Fay) pres New York Cloak Mfg Co Inc 214 Worthington h 824 Sumner av
Lamere Albert B emp 225 Hickory r 95 Eddy
—Leonard F (Kathleen M) slsman GICCorp h 95 Eddy
—William E (Anna M) chef Holyoke h (33) 2295 Main
Lamica Oral W (Frances) watchmkr 1563 Main h 43 Marchinese rd
Laming John (Emily S) title examiner 3d fl 124 State h 16 Mayfield
Lamirande James A (Margaret L) chauf SVOilCo h 23 Wesson
Lammer William Kurt (Alma) assemblywkr 3664 Main h at Chicopee
Lammers William H Jr student r 97 Westford av
Lammey David R constrwkr r 1945 Main
Lammon Ruth M wid Joseph A title examiner (523) 1200 Main h at Agawam
LaMode Shop (Margaret M McNally) millinery 28 Vernon
LaMondia Charles C (Isabelle A) mach opr 34 Front 10 r 36 Devens 10
—Floyd E (Sarah M) sprayer Westinghouse h 194 Worcester 10
—John P (Shirley U) installer 238 Dwight h 42 Maynard
—Maude E wid John J h 57 Denver
LaMondy Richard S (Theresa) mach 34 Front 10 h (3) 47 White
Lamont Albert P (Gertrude H) mach USA h 573 State
—Clara V wid Willis O clk ASCo r (15) 40 High
—Gertrude H Mrs beauty shop 573 State r do
—Harry A janitor 170 Wilbraham rd h at W Springfield
—Joseph custodian City Hall r 837 Main
—Katherine T wid Frank slswoman ASCo r 27 Forest
LaMontagne Aime A (Helen E) chauf W Springfield h 3500 Main
—Armand P mach E Longmeadow r 23 Eagle
—Arthur J (Mary) sheetmetalwkr emp 417 Liberty h 11 Columbia ter
—Celina wid Henri h 86 Alden
—David N (Emily M) rem to Wilbraham
—Elda M Mrs priv sec (329) 31 Elm r 20 Orlando
—Eleonora wid Adolph D r (2) 76 Mill
—George A maintenanceman h 4 Howard pl
—George G died Dec 29 1949 age 74
—Henri died Aug 5 1949 age 81
—Henri R with Wright LaMontagne Co 5th fl 296 Main and sls eng Erie Pa h (2) 76 Mill
—Ivan A pres-treas Wright LaMontagne Co 5th fl 296 Main h 298 Springfield
—J Arthur Jr (Irene E) ins slsman Woonsocket RI h 20 Grandview
—Leo N (Claire M) mach VNCo h 239 Commonwealth av
—Leo N Jr clk 3d fl 1200 Main r 239 Commonwealth av
—Orville (Irene P) mach opr AmBCorp h 620 Carew
—Oscar (Albertine) mach emp 132 Birnie av h 23 Eagle
—Robert J (Elizabeth A) asst treas Wright LaMontagne Co 5th fl 296 Main h 60 Beaufort cir
—William D h (3) 440 Union
—William D Mrs (Sadie V) died May 28 1949 age 73
Lamontagne Henry N (Katheryne M) spinner Thompsonville Conn h 42 Edmund Wynne cir
—Wilfred J (Marie R) insp Westinghouse h 78 Ardmore
—William I (Elda M) fireman SFD h 20 Orlando
LaMontague Henry (Jeannette H) in USMarines r 52 Silver
LaMontaigne Theodore N (Irene R) mach CVMfgCo h 136½ Main 10
Lamontaigne Albert J (Simone M) bleacher Chicopee Falls r 56 High
Lamonte Henry mach USA r 203 Marion
LaMontgne Gedeon A (Mary B) h 37 Medford
LaMonthene William J (Dorothy M) mach opr Westinghouse h (11) 72 Patton
LaMora Alfred L (Doris) r 159 Main 10
—Leo C (Dorothy M) emp 34 Front 10 h 159 Main 10
Lamora Amos C (Lena) emp PPCo h (5) 2094 Main
—Archie r 1 Woodworth pl
—Maynard in USArmy r 1 Woodworth pl
—Naomi emp 163½ Chestnut r 1 Woodworth pl
—Orei N (Rena) carp h 1 Woodworth pl
LaMorder Frances E wid William F h 30 Scott
—James D (Mary W) method analyst Westinghouse 30 Scott
Lamore M Delphine socialwkr (546) 196 Worthington h at Pittsfield
Lamoreaux Henry J (Flora I) emp 430 St James av h (7) 327 Central
Lamoureux Roger A musician r 934 Belmont av
LaMot John F (Dorothy E) mach USA h 315 Chestnut
Lamot Joseph E (Mary A E) grinder IMCo and (Little King Restaurant) 1080 Page blvd h 1585 Carew
—Mary A E Mrs (Little King Restaurant) 1080 Page blvd r 1585 Carew
LaMothe Alfred W (Helen G) clk 128 Liberty h 37 Eagle
—Arthur r 178 Hancock
—Doris R winder Chicopee r 40 Greenwood
—Irene D waitress 21 Lyman r 40 Greenwood
—Marie E wid Joseph h 40 Greenwood
Lamothe Ada E wid Jean B h 269 Centre 10
—Alfred R (Evelyn L) mach opr CVMfgCo h 37 Eagle
—Arthur A (Dorothy W) h 71 Mountainview
—Beatrice M Mrs slswoman 1454 Main r 176 College
—Edward X (Beatrice M) millwright VNCo h 176 College
—Emile P (Mary T) boxmkr W Springfield h 14 E Hooker
—Ernest J (Ethel T) parts mgr Feeding Hills h 187 Middlesex
—Evelyn L Mrs clk 266 Bridge r 37 Eagle
—Frank A (Anna C) tool grinder MFDCo r 85 Cass
—Fred L mach opr USA h 270 Cambria
—Fred L Mrs (Albina) died Jan 1 1950 age 62
—Gilbert A printer emp 128 Federal r 36 Benton
—Hervey J (Oveline M) chauf MCCo h 64 Blanding 10
—Hilaire J (Georgianna E) h 36 Benton
—Jean B died Oct 17 1949 age 61
—Joseph A letter carrier 436 Dwight h at Aldenville
—Joseph E (Pauline M) mach opr MCCo h 83 Davis
—Joseph W (Mafalda T) rem to W Springfield
—Mena M slswoman ASCo h 75 Pomona
—Raymond J (Olive C) r 64 Blanding 10
—Richard L r 48 Carlisle
—Robert J toolmkr CVMfgCo r 90 Albemarle
—Rose A r 312 Centre 10
—Victor G rem to Hopedale
—Vincent A (Julia C) radiowkr h 44 Seymour av
—William A (Victoria E) mach Westinghouse h 48 Carlisle
—William W (Lorraine B) (Lamothe's City Delivery) 48 Carlisle r do
Lamothe's City Delivery (William W Lamothe) 48 Carlisle
LaMotte Eugene S (Mary L) mach Smith & Wesson Inc h 12 Maynard
—Henry (Rose M) shipper Chicopee Falls h 44 Morgan
Lamotte Almon L (Georgia E) janitor 786 State h 339 Tinkham rd
—Ernest chauf helper 20 Logan r 31 Church
—Harry G r 339 Tinkham rd
—Moses mail porter B&A r 116 Walnut
LaMountain Amos P mach opr 28 Fort r 98 Dwight rd
—Arthur J (Caroline M) emp B&A h 2689 Columbus av
—Elsie M Mrs r 26 Kingsley
—Ernest L (Patricia L) tool grinder USA h 65 Wason av
—Ethel M Mrs h 129 Greene
—Francis J student r 124 Littleton
—Frank J (Irene) gas sta atdt 617 St James av h 27 Savoy av
—Frank O (Anna A) carp h 29 Savoy av
—Frank W emp WMassElecCo h 139 Greene
—Joseph F (Anna) carp h 23 Savoy av
—Lawrence S (Maureene C) (Springfield Alignment Co) 18 Willow h 54 Upland
—Leo L (Ethel C) mgr 424 Central h 366 White
—Marie emp 151 Maple r do
—Noah Z (Katherine E) news editor WMAS h 124 Littleton
—Philip J (Mary I) h 61 Boyer
—Rose M emp Mercy Hospital r 124 Littleton
—Samuel W (Ethel) chauf 41 Taylor h (413) 1297 Main
L'Amoureux Helen R wid George H D h 22 Dunmoreland
Lamoureux Alfred U (Alice C) foreman 93 Orleans h 934 Belmont av
—Arthur (Yvonne C) insp Chicopee h 11 Trenton
—Augustine O wid Henry P h 3005 Main
—Charles J (Ruth C) condr B&M h 502 Page blvd
—Denise nurse SHosp r do
—Gilbert D (Millicent D) mach opr Smith & Wesson Inc h 99 Beauregard 10
—Helen I tel opr TelCo r 3005 Main
—John X-ray technician SHosp r do
—Joseph F (Katherine A) foreman 214 Birnie av h 11 Douglas
—Leo E rem to NY

24 HOUR TELEPHONE ANSWERING SERVICE Reliable Telephone Service SPFD. 9-3838 CHIC. 502

PUNDERSON COAL CO. COAL-OIL-COKE - 145 State St., Tel. 4-5631
DELCO OIL BURNERS - *Sales and Service*

FIELD, EDDY & BULKLEY
1200 MAIN STREET
PHONE 4-1112
Insurance Service

Pine Point Motor Sales, Inc. STUDEBAKER Tels. 7-4335 - 7-4336
1566 State St., Springfield, Mass.
SALES SERVICE PARTS

LAMOUREUX
—Lionel A (Ida C) insp USA h 31 Denton cir
—Lionel J (Florette M) (Auto Body and Fender Works) 24 Mason h 19 Dearborn
—Margaret P married Norman Briswald
—Marie H tel opr TelCo r 3005 Main
—Norman J mach opr USA r 934 Belmont av
—Pauline C clk MMLInsCo r 172 Belmont av
—William r 43 Calhoun
Lampert Bernard clk Holyoke r 785 Belmont av
—Sam pres Springfield Medical Supply Company Inc r 785 Belmont av
—Samuel student r 122 Chestnut
Lampiasi Ciro (Rose) emp MCCo h 49 Sherman
—Frances r 43 Sherman
—Josephine wid Antonio h 43 Sherman
—Rose Mrs seamstress Chicopee r 43 Sherman
Lampro Albert porter 2076 Main r 45 Holyoke
—Henry (Marie J) mach AmBCorp h 45 Holyoke
Lampron Maurice B (Marie H) jute grader LM&SCo h 85 Wason av
—Regina M wid Leon h (3) 18 Essex
Lampros Samuel (Sam's Lunch) 1851 Main r inq do
Lampson Thomas A (Anne M) coml trav h 202 Dorset
Lamson Catherine A wid Clifford F r 458 Dickinson
—Clifford H (Regina) printer DMCo h 458 Dickinson
—Edith M wid Arthur L r 42 Elsie
—Guy W (Helen M) slsman 673 White h 111 Audubon
—Irwin E (Barbara E) chauf 500 Central h 24 Dickinson
—Jennie rem to Westfield
—Jennie E wid Lucian L r 85 Keith
—Mary C wid George A h 703 Carew
—Ralph A clk Washington DC r 24 Dickinson
Lamy Anna wid Ernest r 20 Cumberland
—Calixte A (Aure E) mail porter B&A h 116 E Alvord
—Charles A (Alice Q) emp 120 Oakland h at Chicopee Falls
—Emma F wid Theodore r 191 Bristol
—Joseph M (Corinne D) postal transfer clk h 18 Abbe av
—Madeline C tchr Westfield r 18 Abbe av
—Richard N mail porter B&A r 18 Abbe av
Lan Alton J (Beverly J) (Harlan's Shoes) 176 Bridge h 119 Fountain
—Esther wid Harry (Harlan's Shoes) 176 Bridge r 117 Fountain
Lanagan Jane L clk 295 Worthington h at W Springfield
—Marcia E clk 1295 State h at W Springfield
Lanasey Arthur A (Lillian) mgr 323 Bridge h 395 Plumtree rd
Lancaster Harold F S (Seraphine E) slsman h (5) 118 Long Hill
—Joan W married Harold P Sipperly rem to Boston
Lanciaux Arthur M (Marjorie P) treas The Red Lion Shop Inc 627 State h at Longmeadow
—George A credit mgr-clk-asst treas The Red Lion Shop Inc 627 State and pres Springfield Franco-American Credit Union 368 Taylor h 25 Kimberly av
—George E pres The Red Lion Shop Inc 627 State r 25 Kimberly av
—Yvette P r 25 Kimberly av
Lanckton Ruby C wid Arthur L h 186 Oak IO
Lancor Doris M r (5) 29 Hancock
—Nettie Mrs emp 1776 Main h 87 Belle
Laneto Ellen O Mrs h 364 Orange
—Philip (Angie M) h 3234 Main
—William E (Doris E) h 5 Wyatt
Lanctoe Bernice B Mrs mach opr 162½ Chestnut h 23 Atwood pl
—Claire r 241 Worthington
—Joseph A (Helen J) h 67 Benton
—Mildred Mrs elev opr 1618 Main h 703 do
—Paul L (Rose R) bus opr StRy h 189 Santa Barbara
—Roland T painter r 358 Armory
Lanctot Joseph E (Elsie) slsman h 1353 Dwight
Lanczak Bertha wid Thomas emp SF&MInsCo r 58 Fisk av
Land Bruno (Edna T) student h 268 Carew
—Edna T Mrs beauty shop 268 Carew r do
—O'Lakes Creameries Inc James J Bride mgr 168 Lyman
—Sheldon L (Ernestine L) slsman Boston h 75 Wayside
—Zachary radio announcer WACE h 79 Federal
Landa Edward F (Mildred K) instructor AmBCorp h 1786 Wilbraham rd
Landauer Anton (Marie) oiler AmBCorp h 3346 Main
—Caroline group leader AmBCorp r 3346 Main
—Frank M (Caroline) grinder AmBCorp h 3346 Main
—Fred A (Mildred M) mfr Chicopee h 238 Atwater rd
—Harry F (Eunice M) mach Chicopee h 2338 Wilbraham rd
Landells Margaret A Mrs tchr 64 Myrtle IO r 110 Middlesex

LANDELLS
—Samuel K (Margaret A) toolmkr USA h 110 Middlesex
Landen Catherine A Mrs (Harry's Sandwich Shop) 1029½ State r 24 Sherman
—Evalona D Mrs priv sec 509 Allen h (5) 255 Union
—Harry B Jr (Catherine A) administrative asst USA and (Harry's Sandwich Shop) 1029½ State h 24 Sherman
—Harry J (Evelyn G) sec Springfield Fire and Marine Insurance Co 195 State h 57 Mulberry
—Harry J Jr student r 57 Mulberry
—Robert G student r 57 Mulberry
—Stella W wid John E h 83 Monmouth
—Theresa Mrs r 138 Catharine

LANDEN & SON
Jasper H Whitehouse prop diamonds and jewelers (202) 1387 Main

Lander Everett M (Erline E) mach opr h 292 Walnut
—Joseph H (Leona I) mach h 382 Hancock
Landers Catherine M clk Union Trust Co r 37 Belmont av
—Dorothy I Mrs timekpr B-DCBCo 268 Dwight st ext
—Edward emp 36 Willow r do
—Edward W fireman SFD r 511 Armory
—Ellen A nurse DMCo h 297 Dwight st ext
—Esther E Mrs mach opr CVMfgCo h 25 Linden
—Frank E (Ellen M) foreman 38 Walter h at Chicopee
—Helen A married Stephen Toth
—Henry (Frances M) playground instructor city h 752 Belmont av
—James J lwyr (624) 1387 Main r 61 Algonquin pl
—John emp SGLCo r 23 Sherman
—John B r 52 High
—John E (Lillian C) chief clk Hartford Conn h 4 Federal ct
—John F h 28 Wolcott
—John F (Irene G) asst mgr 1621 Main h 150 Winton
—John J (Dorothy I) h 268 Dwight st ext
—John J (Edith) foreman Chicopee h 207 Dorset
—Julia E Mrs priv sec (612) 1387 Main r 86 Euclid av
—Leon E (Nora A) drop forger MDFCo h 525 Plainfield
—Mae clk 382 Dwight r inq do
—Mary M nurse emp Longmeadow r 23 Sherman
—Mary M wid Michael J h 74 Monmouth
—Mary P office sec (526) 293 Bridge h at E Longmeadow
—Maurice B (Mary Ann) (The Glenwood Pharmacy) 435 Springfield h at Chicopee Falls
—Maurice R slsman h 37 Belmont av
—Michael F (Mary A) h 61 Algonquin pl
—Mortimer J (Julia E) adjuster 3d fl 1200 Main h 86 Euclid av
—Nellie furn rms 23 Sherman h do
—Nora h (7) 90 High
—Patrick A emp USRCo r 23 Sherman
—Raymond E (Lucille C) h (7) 64B Osgood
—Robert (Grace) porter 1502 Main h Round Hill
—Thomasa F lieut SFD r 28 Wolcott
—Thomas F (Dorothy E) fireman SFD h 511 Armory
—Thomas R (Elizabeth) supt 38 Walter h at Holyoke
—Walter F Jr (Ann) slsman 53 Wilbraham rd h at Feeding Hills
—William printer emp 31 Winter r 515 Page blvd
Landes Willard r 36 Willow
Landi Gennaro (Rose C) emp 1757 Main h 454 Union
—Margaret M cutter 125 Main r 20 Beech
—Mary wid Michael h 20 Beech
Landino Paul (Louise) h 51 Itendale
Landis Bernard student r 77 Whittier
—Edward B (Eve S) lwyr (234) 31 Elm h 46 Bronson ter
—Harry (Beatrice) (Automatic Cigarette Sales Co) 77 Whittier h do
—Isaac r 67 Bradford
—Melvin H student r 318 Franklin
—Sarah r 57 Sargeant
Landolf Bluch (Edith J) h (8) 439 Chestnut
Landon Annie D wid Robert M h (4) 85 Sumner av
—H Hayes (Martha B) state agt Agricultural Ins Co (201) 44 Vernon h at Longmeadow
—Irene R Mrs office sec (302) 20 Maple 94 Edgewood
—Isabelle wid Philip r 94 Edgewood
—Jeanne K Mrs tchr 479 Chestnut h (A) 25 High
—Marcia W wid Raymond buyer 1414 Main h 12 Manor rd
—Walter R (Bertha A) mach B&A h 120 Lebanon
—William L (Theresa) r 79 Sargeant
—William P (Irene B) cost acct Ludlow h 94 Edgewood
Landry A Allen (Helen V) h (3) 37 Long Hill
—Adelard F in USNavy r 136 Hampden IO
—Adjuteur J (Dorilla) carp emp 1694 Main r 627 Chestnut

LANDRY
—Agnes I r (6) 80 Spring
—Aime J (Viola M) packer IMCo h 67 Acushnet av
—Albert L (Dorothy A) mach CVMfgCo h 18 Bither
—Albertine Mrs clk 352 Bridge h at Holyoke
—Anita C clk 1295 State h at Chicopee Falls
—Ardrey C wid Hormisdas tchr music 482 Union h do
—Armand A papermkr Agawam r 11 Donald
—Armand M (Florence L) stock clk CVMfgCo h 60 Montgomery IO
—Burton B Jr (Elaine) in USNavy r 47 Littleton
—Camille J roofer emp 32 Patton h (21) 6 Waverly
—Charles E r 56 James
—Charles F (Kathleen N) fireman SFD h 240 Locust
—Charles R (Bertha C) janitor 145 State h 56 James
—Edgar M (Yvonne L) slsman 145 Armory h 58 Talcott
—Edward emp 45 Fisk av r 33 E Hooker
—Edward A (Carmela) maintenanceman W Springfield h 22 Worcester av
—Elizabeth E wid William H h (3) 3239 Main
—Ernest H (Rose A) assembler E Longmeadow h 61 Chilson
—Francis E (Alice) clk 536 Plainfield h 22 Worcester av
—Frederick A (Laura A) h 86 Marsden
—Frederick B (Anne R) maintenance repairman 310 State h 41 Chester
—Gerald E (Veronica C) expediter AmBCorp h 71 Vail
—Gloria G assembler WECo r 56 James
—Harvey D (Alma) furn rms 75 Mulberry h do
—Hazel F wid Joseph F r 206 Bristol
—Hector D welder Westinghouse r 75 Mulberry
—Helen R r 1154 Worthington
—Helen V Mrs clk 195 State r (2) 37 Long Hill
—Hubert (Albertina) r 27 Bliss
—J Mederic (Cora) filer CVMfgCo h 136 Hampden IO
—Jean P shipping clk 302 Locust r 43 Central
—Jeanette D cake decorator 1176 Main r 627 Chestnut
—Jeanne M clk 1295 State h at Chicopee
—John R student r 56 Talcott
—Joseph R (Bella L) welder CVMfgCo h 189 Corthell IO
—Joseph R (Myrtle E) h (B) 47 Aster
—Lionel D (Ruble M) rem to Northampton
—Lionel L (Lorraine T) carp emp 124 State h 87 Belle
—Lorraine Mrs steno (811) 1387 Main h at Thompsonville Conn
—Louis E (Alma) acct Palmer h 995 Sumner av
—Lurie C (Theresa L) janitor 1968 Main h 140 Orchard
—Marcel A in USNavy r 67 Acushnet av
—Margaret mach opr PPCo r (3) 3239 Main
—Margaret J Mrs hairdresser 154 Cambridge h 52 Acorn
—Marie E Mrs r 27 Sargeant
—Mark J (Mary F) chauf h 15 Jones
—Mary wid Daniel r 235 Pine
—Maurice H in USArmy r 627 Chestnut
—Minnie R wid Cyprien h 58 Calhoun
—Norman F mach W Springfield r 56 James
—Paul F (Alice C) timer AmBCorp h 11 Donald
—Pearl A Mrs h 43 Central
—Phillias J (Laurentia M) auto bodywkr Hartford Conn h 42 Merwin
—Ralph P (Mary E) mach IMCo h 103 Cambridge
—Raymond L (Claire P) h 11 Rutland
—Shirley E Mrs typist 95 State h at Thompsonville Conn
—Theresa Y married Edwin Pienkowski rem to Westfield
—William E r 56 James
Landsey Helen A Mrs r 46 Essex
Landy Joseph (Mary) processman MCCo h (8) 86 Belle

LANE A J CO THE
Louis T Cormier pres Mrs Valentine Wright sec Constance Wright treas "blue coal" Connecticut Coke fuel and range oil hay grain Larro and Elmore Feeds fertilizers and seeds 117 Gardner tel 3-4107—See p 90

—Amy B r 38 Forest
—Carrie B Mrs wid Charles E r 471 Chestnut
—Dorothy A Mrs mgr 30A Maple r 129 Sherman
—Dorothy E control clk 1293 Main h 1750 Dwight
—Elmer F (Maude M) welder G&BMfgCo h (5) 172 Carew
—Ernest W (Rhoda L) chief opr WMassElecCo h 140 Waldorf
—Florence E sec-asst treas Kinney Insurance Agency Inc (604) 1387 Main r (ff) 10 Chestnut
—Franklin A (Doris C) mgr 40 Front IO h 131 Patricia cir
—Gladys Mrs waitress r 32 Byers
—Glen (Billie L) in USArmy h (2A) 34 Manor rd

● AMERICAN ORIENTAL
● WILTONS
● AXMINSTERS
● BROADLOOM, Wall to Wall
WHITE RUG CO.
1123 State St. - Springfield, Mass.
TELEPHONE 2-8058
● EXPERT REPAIRING
● MACHINE BINDING
● OVERCASTING
● FRINGING

SALES
RENTALS
MORTGAGE LOANS
EDW. J. MURPHY CO., INC. - REALTORS
1537 MAIN STREET - - Telephones 3-3147, 3-3148
MANAGEMENT
APPRAISALS
INSURANCE

—Grace housewkr r 125 Stockman
—Grace M wid Henry P h 23 Mansfield
—Harry H (Harriet R) h 83 Virginia
—Harry H Co (Samuel Cairnduff) whol conf 97 Taylor
—Henry S emp USA r 96 Wilbraham rd
—Janet R bkkpr PFCo r 14 Leyfred ter
—John A (Emily) emp 174 Worthington h 218 Oakland
—Josephine A h (7) 545 State
—Katherine H h 35 Avon pl
—Leroy E (Elizabeth C) h (366) 2142 Main
—Lillian A tel opr 70 Chestnut r 35 Avon pl
—Lincoln A carp r 120 Congress
—Loring P (Rotha E) slsman 164 Bridge h 182 Redlands
—Mabel F industrial nurse Chicopee Falls r 35 Avon pl
—Marion B rem to Agawam
—Matilda J wid Albert J h 62 Warner
—Michael (Bessie) tailor emp 15 Park h 361 Belmont av
—Newell J (Anne) h 50 Crystal av
—Peggy Bernard L Tortorice mgr women's apparel 1484 Main
—Percy W (Irene M) railway mail clk h 40 Parkwood
—Robert M (Esther B) barber 170 Boston rd h 39 Ambrose
—Robert T (Ruth K) emp city h 878 Liberty
—Roger acct Agawam h 69 St James av
—Roy K (Bessie M) clk 1573 Main h 83 Central
—Theresa M clk (319) 36 Court r (H) 10 Chestnut
—Warren T h 31 Amherst
Lanesey Arthur A (Lillian C) mgr 323 Bridge h 213 Oakland
—Lillian C Mrs clk 550 Sumner av r 313 Oakland
Laney Emmett J (Marie A) in USArmy h (1A) 50 Manor rd
Lang Arthur E painter 35 Armory h do
—Charles (Jane M) h 68 Pine Grove
—Doris J receptionist (501) 41 Vernon h at Wilbraham
—Frank L (Amelia C) emp sls dept 95 Liberty h 172 El Paso
—Henry J mgr 93 State r 166 do
—Thomas (Edith M) chauf Malden h 535 Parker
—Thomas W (Eva F) slsman 1300 Boston rd 10 h 2151 Page blvd 10
—Willis installer 95 Taylor h at Southwick
Langan Catherine r 7 Mattoon
—Helen M rem to S Hadley
—Joanne wid Michael J r 111 Fenwick
—John J (Odessa H) rem to S Hadley
—Margaret r 7 Mattoon
—William F (Mary A) foreman 295 Worthington h at E Longmeadow
Langbein Berthold (Vivian A) dept supt 93 Orleans h at E Longmeadow
Langdon Angela T married Thomas Gilbert
—Herbert G (Jennette R) slsman h 17 Bushwick pl
—Lucius C r 27 Bliss
—Rose C time clk 74 Park h at N Agawam
—see Landen
Lange Arthur E (Lena P) h 52 Biltmore
—Arthur E Jr (Virginia S) chemist emp 115 Dwight h at W Springfield
—Earl B (B Louise M) platemkr 140 Wilbraham av h 13 Ainsworth
—Edwin C r 90 Belvidere
—Edwin P (Pearl C) clk Union Trust Co of Spfd h 90 Belvidere
—Ernest A (Gertrude M) interior decorator E Longmeadow h 15 Vandam pl
—Frank J (Pauline M) bond teller Spfd Institution for Savings h 38 Washington rd
—Henry (Gertrude H) welder Westinghouse h 106 Stockman
—Hertha D h 38 Washington rd
—Otto C custodian 311 State h 62 MassAv
—Theodore F died Sept 8 1949 age 70
—Theodore J eng Highland Hotel Co Hillman Barnes h at Feeding Hills
Langelier Winfred G (Rita R) mach opr CVMfgCo h 182 Ambrose
Langer Sydney L (Ann F) mgr 1423 Main h at Longmeadow
Langevin Albert J (Anna S) welder Westinghouse h 65 Healey 10
—Albert S (Eva M) radiowkr Westinghouse h 215 Jasper
—Anna M Mrs bkkpr 43 Mill r 94 Abbott
—Beatrice bkkpr 5 Market h at Ludlow
—Donald R (Evelyn F) rem to Holyoke
—Dorothea E Mrs married Walter Connors
—Edmund F (Elaine F) constrwkr h 19 Gordon
—Elmer H (Evelyn W) supv 43 Mill h 326 Dickinson

—Frank F sweeper Chicopee r 92 Adams
—George E r 84 Randall pl
—George W (Marjorie E) press opr W Springfield h 89 Jamaica
—Henry X welder Westinghouse r 215 Jasper
—Leo H (Jeannette A) emp PO 436 Dwight h at Chicopee Falls
—Leo J (Grace G) plumber h (15) 3249 Main
—Lloyd P (Anna M) (National Scale Co) 43 Mill h 94 Abbott
—Loretta M wid Frank mach opr Chicopee h 92 Adams
—Mary R r 46 Montgomery 10
—Mary R steno Federal Tea Co h 194 Carew
—Norma (Norma Langevin Beauty Service) (302) 340 Bridge h at Ludlow
—Norma Beauty Service (Norma Langevin) (302) 340 Bridge
—Peter R (Irene G) emp B&A h (4) 15 Congress
—Philiberth T (Antonina A) chipper CVMfgCo h 46 Montgomery 10
—Robert L (Marie E) control chemist analyst MCCo r 84 Randall pl
—Roy E (Esther H) chauf Holyoke h 67 ConnAv
—Tekla K Mrs h rear 44 Andover rd
—Theodore P Jr cutter 34 Front 10 r 46 Montgomery 10
—William (Henrietta L) mech 98 Taylor h at Agawam
—William J (Ida L) rem to Florida
—William J Jr (Margery) rem to Palmer
Langford Blandina M traffic mgr 49 Belmont av h do
—Clifford J (Jacqueline M) chauf 60 Hanover h (C) 98 Lionel Benoit rd
—Marion V tel opr TelCo r 49 Belmont av
Langhammer Lena wid Paul h 76 Shefford
Langheld Eric W (Harriet R) diesetter Westinghouse h 929 Sumner av
—Gustav E (Gertrude A) mech AmBCorp h 1174 St James av
—Paul H (Norma E) student h 25 Hobson
Langille Harry E (Amanda) rem to Ludlow
Langiza Theodore h (330) 2142 Main
Langlais Albert L (Rose M) mach CVMfgCo h 50 Beauregard 10
—Alfred R (Melinda A) furn rms 5 Mattoon and 46 and 48 Pearl h 48 do
—Leo J (Elizabeth M) mach opr USA h 12 Bessemer
—Robert A (Charlotte L) mech Chicopee h 5 Mattoon
—Robert L r 50 Beauregard 10
Langlands William E (Cecelia L) foreman 38 Walter h at W Springfield
Langley Douglas spotter 159 Taylor r 135 King
—Emma M wid Guy A rem to St Petersburg Fla
—Fannie D wid William H r 9 Temple
—James E (Essie V) emp 159 Taylor h 23 Orleans ct
Langlois Alfred J (Pauline) h 148 Eastern av
—Anna M Mrs slswoman 1502 Main r 18 Prescott
—Anna M wid Ernest J h 111 Washburn
—Antoinette R stitcher (601) 33 Lyman r 111 Washburn
—Arthur J (Mary J) metalwkr 218 St James blvd h 3310 Main
—Clarence M (Mary) h (381) 2132 Main
—Construction Co (Jean Langlois) 60 Hyde av
—Ernest J constrwkr 220 Dwight r 111 Washburn
—Felix G (Ethel A) patternmkr 616 Berkshire av h 288 Walnut
—Gilbert bartender W Springfield r 83 Bradford
—Irene mach opr USEnvCo r (6) 83 Winter
—Jack emp 1817 Main r do
—Jean E (Irene V) (Langlois Construction Co) 60 Hyde av h do
—Loretta Mrs r 46 Bradford
—Lucille bkkpr Spfd Nat Bank 1531 Main h at N Agawam
—Mable wid Joseph h 42 Congress
—Margaret wid Alexander T clk Westinghouse r 90 Edendale
—Paul A r 15 Richelieu ct
—Paul C (Catherine M) molder 616 Berkshire av h 23 Haskin
—Philip student r 18 Prescott
—Robert I rem to New London
—Theodore E packer 117 Carew r 42 Congress
—Thomas J emp MCCo r 288 Walnut
—Walter Jr student r 18 Prescott
—Walter G (Anna M) clk 36 Harrison av h 18 Prescott
Langloise Norbert r 15 Lyman
Lango Amelia clk 1757 Main h at N Agawam
—Jean A steno 100 Chestnut h at Agawam
—Jo H emp 100 Chestnut h at Agawam
—Lucille R clk Spfd Nat Bank 1531 Bank h at Feeding Hills
—Marie M slswoman ASCo r 185 Breckwood blvd
—Victor (Marie) in USArmy h 185 Breckwood blvd

Langone Angelo slsman 17 Coleman r 1976 Main
—Anna I office sec 644 Monsanto av 10 r 50 Garland
—Anna J Mrs r 22 Broad
—Anna P mach opr Chicopee r 58 King
—Anthony J (Marion B) treas James F Langone Inc 115 Hancock h 39 Leslie
—Carmella J assembler AmBCorp r 58 King
—Celia T wid James A h 45 Loring
—Ciro J (Mary A) emp city h 16 Crosby
—Connie F (Florence D) flight instructor Agawam h 93 Leitch
—Connie J slsman 35 State h at E Longmeadow
—Cono (Palma) landscape gardener h 24 Crystal av
—Francis warehouseman 1139 Main r 53 Howard
—Frank A (Rose) sta fireman 162 Broadway h 50 Garland
—Frank A (Theresa M) ice and fuel oil 20 Vermont h do
—Frank J (Margaret A) clk James F Langone Inc 115 Hancock h 51 Leslie
—Frank J (Theresa R) emp 874 Columbus av h 276 Wilbraham rd
—Gerald A in USMarines r (6) 22 Morris
—James A died July 13 1949 age 35
—James F pres James F Langone Inc 115 Hancock h 22 Tyler
—James F (Mary R) assembler E Longmeadow h 134 Noel
—James F (Rose M) bartender 1127 Columbus av h 79 Gardner
—James F Inc James F Langone pres Frank J Langone clk-mgr Anthony J Langone treas fuel oil 115-117 Hancock
—Jennie F forewoman 45 Warwick r 24 Crystal av
—Jerry J (Doris M) mach opr Westinghouse h 511 Armory
—John J (Helen T) h 24 Tyler
—Joseph J r 107 Eastern av
—Joseph J (Esther R) (Hollywood Cafe) 238 Dwight st ext h 89 Kensington av
—Louis W (Lola E) slsman 114 Hancock h 833 Arcadia blvd ext
—Michael L (Mary L) slsman 115 Hancock h 18 Kibbe av
—Pauline R clk USEnvCo r 50 Garland
—Rosario F (Julia J) h 403 Walnut
—Vincent J (Maria J) h 129 Johnson
—Vincenzo (Francesca) emp city h 58 King
—Willerminer B Mrs forewoman 395 Dwight h 53 Howard
Langston Alice P wid James H h 44 Garden
—Henry P metallurgist USA r 44 Garden
Langton Carl M (Arlene N) chauf 1414 Main h 1375 Allen
—Farquhar (Marion H) dist chief SFD h 726 Allen
—Gerald F emp 1 Extract pl r 131 Marion
—Leonard C r 131 Marion
—Leonard M (Myrtle O) h 131 Marion
Languay Alfred J baker emp 254 Bridge h (652) 2142 Main
—Edward A r 21 Woodlawn
—Edward L Jr (Beatrice V) clk G&BMfgCo h 21 Woodlawn
—Mary wid Edward r 21 Woodlawn
Lanier John W (Evelyn L) engraver 101 Taylor h 313 Orange
—Mildred H clk MCCo r 38 Massreco
—Wilfred J (Nellie M) maintenanceman Westinghouse h 38 Massreco
Lanigan James E dentist (312) 1537 Main 19 Elliot
—Jean A dental nurse (312) 1537 Main h at Longmeadow
—Thomas N dentist (312) 1537 Main h at Longmeadow
Lanly Richard (Anne) student h off 701 Wilbraham rd Trailer No 7
Lann Printing Co (Frank S L'Annunziata) 17 Hickory
Lanning Charles T (Amelda E) polisher CVMfgCo r 68 Pemaquid 10
Lannon Annette S clk 1657 Main r 776 Belmont av
—Jack W packer USA h 120 Greene
—Milton (Ida J) shoe repr 793 State h 776 Belmont av
—Sarah mach opr 40 Napier r 120 Greene
L'Annunziata Catherine wid Michael h 24 Wilbraham av
—Frank S sec St Vincent de Paul Society Particular Council 15 Avon pl and (Lann Printing Co) 17 Hickory r 24 Wilbraham av
—Helen clk Westinghouse r 24 Wilbraham av
—Joseph L (Eva) special agt (406) 1421 Main h at W Springfield
—Michael P emp 714 Dwight rd 24 Wilbraham av
Lansing Edwin C rem to NY
—Howard I (Alice R) rem to NY

PARK CLEANERS and DYERS, Inc.
"Dry Cleaning As It Should Be Done"
Office and Works: 106 Kensington Ave.
Springfield, Mass. PHONE 6-5476

FRIGIDAIRE
Household Appliances
New England Jobbers for Washing Machine Parts
Service Dept. and Show Room: 48 DWIGHT ST.
TELEPHONE 7-4741
C. J. Roberts Engineering Company

MACMILLAN & SON - REALTORS 154 Broadway Tel. 6-8338

REAL ESTATE SERVICE
PROPERTY MANAGEMENT
WHITE SERVICE CORPORATION
TELEPHONE 2-5109 496 BRIDGE STREET, SPRINGFIELD

—Merilyn G clk SF&MInsCo r 372 Sumner av
Lanskey Florence M Mrs r (12) 24 High
Lanski Theodore J (Margaret W) chemist emp 644 Monsanto av h 171 Breckwood blvd
Lantaigne Aurore G medical sec W Springfield r 10 Revere
—Norman A (Rita M) fireman SGLCo h 142 Bowles
—Rose wid Arthur T h 10 Revere
Langtange Wilfred J slsman 355 Chestnut h at Holyoke
Lanterno Ciro mason r 21 Wilcox
Lanto Mary I wid Joseph E r 2914 Main
Lantry Robert M (Velma A) h 32 Lakeside
Lantz Arthur H (Hazel C) toolmkr W Springfield h 66 Sunapee
—Beatrice A wid Bertrand G h 471 Belmont av
—Chesley S Rev (Alice F) pastor Union Church h 74 Denver
—Richard C methodsman Pittsfield r 66 Sunapee
Lantzaki Andrew spooler Thompsonville Conn r 15 Calais pl
—Helen emp 363 Bay r 15 Calais pl
—Kaliopi hairdresser 313 Bridge r 15 Calais pl
—Lulu steno MCCo r 15 Calais pl
—Nicholas (Aryanthea) h 15 Calais pl
Lamucha Joseph slsman 164 Bridge h at Northampton
Lanz William C foreman E Longmeadow r 56 Leyfred ter
Lanza William L (Simonne J) rem to W Springfield
Lanzaro Michael shoe repr 682 Belmont av r 301 Dickinson
Lanzetta A George packer 147 Lyman r 864 St James av
Lanzillo Jack T (Agnes C) emp A&PCo h 81 James
Lapa Edward (Viola A) (Hawaiian Book Exchange) 320 Dwight h 130 Berkshire av
—Katherine A Mrs mach opr Smith & Wesson Inc r 136 Franklin
—Viola A Mrs (Hawaiian Book Exchange) 320 Dwight r 130 Berkshire av
LaPage Roger emp 270 Liberty r 79 Bowdoin
—Yvonne r 1976 Main
LaPalme Albert A (Helen) supr SETCo h 1090 Roosevelt av
—Armand E (Rosel A) mail handler PO r 123 Mulberry
—Arthur H (Valerie F) letter carrier 436 Dwight h at Northampton
—Betty J tel opr TelCo r 1090 Roosevelt av
—Florence B Mrs payroll clk 38 Walter h at Wales
—Florence L Mrs insp Chicopee r 16 Saratoga
—George C supr NYNH&H r 374 Orange
—Harvey L (Florence L) painter h 16 Saratoga
—William G clk 31 Winter r 31 Melbourne
—William J (Cora) chauf Hartford Conn h 31 Melbourne
Lapalme Arthur N barber (208) 1634 Main h 69 Duryea
LaPan Aldea L Mrs mach opr 33 Morris r 44 Warrenton
—Alfred Jr (Fay) emp 1030 State h 92 Beauregard 10
—Alfred F (Aldea L) tool hardener USA h 44 Warrenton
—Robert emp 101 Taylor r 44 Warrenton
Lapan Albert C (Jeanette R) barber r 220 Middlesex
—Dorothy C Mrs service rep TelCo r 20 Clifton av
—Edward A (Dorothy C) student h 20 Clifton av
—George E (Emma F) mach opr MDFCo h 16 Brightwood av
—Jeannette R Mrs bkkpr 368 Taylor r 220 Middlesex
—Robert J chauf 509 Plainfield r 16 Brightwood av
LaPanne M Sophie r 37 Grove
—Thomas A (Pearl M) refrigeration eng 385 Liberty h 37 Grove
—Thomas A Jr r 37 Grove
Lapata Stella emp 157 Chestnut r 193 Marion
Lape Lucie T wid George W slswoman 1414 Main h 554 Liberty
Lapean Jane priv sec 263 Alden r 27 Reed
LaPelle Rolland R (Sara R) sls eng 2d fl 26 Vernon h at Longmeadow
LaPerle Edna E clk 85 Chestnut h at Chicopee Falls
—Henry (Doris) chef 132 State h 1025 Sumner av
—Herman J (Rita B) setupman MBCo h 23 Vermont
—Kenneth E (Evelyn P) mach USA h 50 Old Lane rd
—Mary E wid Adelard h 102 Woodmont
—Rose E Mrs binderywkr (214) 29 Worthington r 102 Woodmont
Laperle Adrien J (Mary F) prod coordinator CVMfgCo h 11 Deveau 10
—Armand F mech Westinghouse r 19 Franklin
—Elzeard J (Mary R) mach PM&GCo h 1178 Bay
—Kenneth E (Pearl) serviceman W Springfield r 1178 Bay
—Mildred L packer DMCo r 23 Superior av 10
—Romeo R (Alma M) mach opr 89 Logan h 23 Superior av 10
—Rose E mach opr 296 Main r 417 Plumtree rd
—Rose M Mrs bkkpr 345 Worthington r 1178 Bay

—Vincent N (Rose) installer 254 Worthington r 1178 Bay
LaPetite Maison Beauty Salon (Doris L Smith and Mrs Lila J Thompson) 505 Belmont av
Lapham Ralph C (Louise S) student h 29 Shillingford
LaPiana Joseph A (Harriet M) rem to Texas
Lapides Alfred S (Joan) rem to Fort Wayne Ind
—Charlotte married George Perry rem to Boston
—Isaac (Freida) sand blaster emp SDFCo h 14 Hebron
—Joseph J (Jennie) tailor 441 Springfield h at Chicopee
—Phillip (Lillian S) used furniture 925 Dwight h 102 Belle
Lapidies David (Lucille M) emp 312 Birnie av h 78 Pearl
Lapidus Herbert J (Helen L) clk of corp Springfield Auction Co 769 Dwight h 50 Draper
—Louis (Rose D) pres Springfield Auction Co 769 Dwight h 258 Locust
—Nathan (Lillian) treas Springfield Auction Co 769 Dwight h 76 Olmsted dr
LaPierre Aldhemar T (Katherine M) mach opr CVMfgCo h 775 Worthington
—Alfred J (Hazel P) adv mgr 2018 Main h 38 Whittier
—Alfred J (Margaret E) chauf 19 Grosvenor h 23 Wigwam pl
—Alfred O chauf 162 Taylor r 39 Montmorenci
—Alfred W died Oct 6 1949 age 41
—Anita nurse SHosp r do
—Ernest (Barbara) chauf Chicopee r 27 Daytona
—Francis in USAirForce r 63 St James cir
—Joseph H tool crib atdt CVMfgCo r 187 Hampshire 10
—Lydia insp Westinghouse r 27 Jenness
—Mary wid Alfred W h 17 Whittier
—Ovila G (Yvonne C) stock supr CVMfgCo h 1049 Berkshire av 10
—Roland A draftsman 5th fl 31 Hillman r 88 Whittier
—Ruth M Mrs cafeteriawkr Westinghouse h 63 St James cir
Lapierre Adelard polisher MDFCo r 11 Medford
—Albert C (Pauline M) repairman 3664 Main h at Chicopee Falls
—Alma M Mrs office sec (3) 820 State r (6) do
—Doris A rugwkr Thompsonville Conn h 349 Main 10
—Emery E (Alma M) h (6) 820 State
—Emilien A gas sta atdt 3069 Main h 11 Medford
—Emma r 11 Medford
—Francis A (Anne C) carpetwkr h 4 Vlasak
—Francis L shipping clk Holyoke r 158B Main 10
—George R (Loretta A) mach opr MCCo h 194 Worcester 10
—Hubert H student r 84 Brunswick
—J Emery Jr (Anita M) steam fitter MCCo h 158B Main 10
—L Napoleon (Oraldine H) carp emp 1694 Main h 84 Brunswick
—Leo J (Irene B) emp service dept 95 Liberty h 65 Bessemer
—Napoleon A (Blanche M) tiremkr Chicopee Falls h 75 Worcester av
—Norman V (Rita M) woodwkr emp 45 Fisk av h 28 Donald
—Onesiphore L (Zelma L) foreman USA h at Easthampton
—Roland J gas sta atdt 3069 Main r 11 Medford
—Salime F (Amanda) emp MDFCo r (4) 95 Oswego
LaPine Edward W (Linar) clk G&BMfgCo h 105 Victoria
—Jeanette clk Spfd Union Trust Co r 154 Belmont av
—Leo J (Marion I) constrwkr 129 Chapin ter h 11 Monmouth
—Margaret rem to Chicopee
—Raymond P (Beatrice M) clk G&BMfgCo h 36 Saratoga
—Richard r 48 Rochelle
Lapine Amos millwright Holyoke h 1658 Boston rd
—Amos Mrs (Ellen C) died Feb 15 1950 age 57
—Edmond W (Lillian M) coml rep TelCo h 141 Pasco rd 10
—Francis P (Lorraine Y) mach AmBCorp h 1658 Boston rd
—George (Emma D) h 8 Worcester av
—Gladys E clk G&BMfgCo r 59 Margerie
—Grace E clk MCCo r 1658 Boston rd
—John H (Inez F) clk 2633 Main h 30 Arch
—Norman F (Bernadette A) ice and fuel oil 8 Worcester av h do
—William Jr (Elizabeth) carp MCCo h 59 Margerie
Laplane Della wid Philip r 35 Hyde av
LaPlant Carrie B wid George A h 104 Spring
—Donald F (Mary I) clk 500 Columbus av h 52 Orpheum av
—James A (Anna R) sta eng WMassElecCo h 6 Salem

—Janis A laboratory technician (224) 95 State r 104 Spring
LaPlante Albert H (Theresa M) carp 20 Carver h 57 Hartwick
—Albina housekpr r 35 Harriet
—Archie (Violet R) supt 97 Spring h (1) do
—Arthur W (Sarah A) h 15 Inwood pl
—Aurea R Mrs steno USEnvCo r 16 Orange
—Beatrice wid George beauty shop (406) 44 Vernon r 46 Kenyon
—Diana housekpr r 35 Harriet
—Ernest J (Aurea R) draftsman 5th fl 31 Hillman h 16 Orange
—Evelyn C housekpr 89 Belmont av r inq do
—Harold G sub policeman r 15 Inwood pl
—Irene waitress 1837 Main r 1839 do
—Janice S nurse Chicopee r 39 Brooks
—Jean r 2942 Main
—Kenneth (Gertrude) slsman 74 Park h 223 Gifford
—Lawrence C (Velida M) chauf 385A Liberty h (2A) 65 Manor rd
—Marie A dental asst Northampton r 39 Brooks
—Marie C Mrs counterwkr Highland Hotel r 39 Brooks
—Marion M Mrs cafeteriawkr TelCo h 82 Pearl
—Mildred E Mrs married Paul Chmael
—Oral W (Ruth E) pressman's helper 21 Cypress h at W Springfield
—Ralph L (Marie C) sanitary insp (35) 36 Court h 39 Brooks
—Raymond G (Genora M) rem to Southwick
—Romeo J (Laura A) chauf W Springfield h 2942 Main
—Sidney A r 15 Inwood pl
—Theodore T r 36 Clinton
—Vincent P (Lillian E) chauf StRy h 134 Canterbury rd
—William (Edith) emp SGLCo r 41 Mattoon
Laplante Albert (Marianne) carp 129 Chapin ter h 20 Carver
—Alfred (Helen B) mech r 26 Bradford
—Edward r 517 State
—Joseph A (Elizabeth M) painter city h 11 Mary
LaPlume Aimable (Valida L) watchman CVMfgCo h 59 Mazarin 10
LaPoint Eddie C (Angeline) grinder AmBCorp h 203 High
Lapoint Azor R (Antoynette S) r 1120 Roosevelt av
LaPointe Annie wid Stanislaus r 42 Harvey
—Dolores M assembler AmBCorp r 2972 Main
—Eugene C in USArmy r 174 Fort Pleasant av
—Francis C Jr chauf 21 Clinton r 453 Carew
—Francis H (Blanche J) carp 654 Monsanto av 10 h 453 Carew
—Gerard L (Blanche Y) press opr Chicopee h 174 Fort Pleasant av
—Girard A (Therese D) washer 21 Clinton h 58 Hebron
—Godfrey J (Viola W) h (2) 62 Pearl
—Hazel M wid Alexander A married Joseph A Curto
—Joseph E (Rosamande) butcher SRCo h 2972 Main
—Joseph E Jr (Blanche M) watchmkr emp 1210 Main r 40 Lexington
—Laura M wid Wilfred J adjuster Westinghouse h 166 Waldorf
—Lorraine D r 174 Fort Pleasant av
—Philip (Florida R) janitor SETCo and 709 State h (5) 12 Hancock
—Raymond R in USNavy r 174 Fort Pleasant av
—Therese D Mrs bkkpr 84 Broad r 58 Hebron
—William J loader 157 Lyman r (7) 431 Chestnut
Lapointe Alfred J (Blanche M) mach opr DMCo h 185 College
—Azor L (Antoinette) h 37 Armory
—Roland A (Laura B) mach opr USA h 52 Birnie av
LaPolice Antonio J (Lillian B) mgr 314 Belmont av h do
—Irene M clk MMLInsCo r 314 Belmont av
—Lillian B Mrs (LaPolice Wallpaper Store) 314 Belmont av r do
—Wallpaper Store (Mrs Lillian B LaPolice) 314 Belmont av
LaPore Albert (Carmella A) rem to Feeding Hills
LaPort Reginald G student r 50 Foster
LaPorte Albert J (Hazel M) carp emp 1215 Main h 20 Maynard
—Bartlett K (Lillian C) route slsman h (5) 7 Central
—Frederick r 103 Eastern av
—Rudolphe M (Lillian M) mech HC&PCo h 4 Eagle
Laporte Auto School (Mrs Margaret S Laporte) 100 Broadway
—David J (Elsa M) acct USGovt h 27 Forest Park av
—Joan M clk W Springfield r 27 Forest Park av
—John P (Helen) h 51 Grosvenor
—Margaret S Mrs (Laporte Auto School) 100 Broadway r 127 School
—Roslyn L (Margaret L) radio drill opr CVMfgCo h 196 Roosevelt av
—Wilfred J (Alida B) foreman HC&PCo h 12 Harriet

Hard Chromium Plating
THOMAS J. MURRAY Springfield's Largest Platers
964-966 Main Street - West Springfield DIAL 2-3129
Complete Plating Service

HAMPDEN SAVINGS BANK
Incorporated 1852 19 Harrison Avenue
MORTGAGE LOANS
—FHA and Other Monthly Payment Plans—
See Us First - Savings Bank Mortgages are the Best

Lappe Edith C Mrs chambermaid 140 Chestnut h (13) 2405 Main
—William M Jr (Claire G) fireman SFD h 55 Embury
Lappen Annie A wid Thomas P h 4 Salem
Lapple Donald L apprentice pressman (512) 29 Worthington r 306 Hancock
—Edith M Mrs h 306 Hancock
—Edward N (Laura T) mason h 50 Plainfield
—Robert A foundrywkr CVMfgCo r 306 Hancock
Lappin Alice G Mrs (Hammond Cleaners) 180 Orange h at Holyoke
—Estelle H wid William E h (5) 10 Concord ter
—Grandon E receiving clk 180 Lyman r (5) 10 Concord ter
Lapponese Dominick chauf W Springfield r 168 Alden
—Pasquale E (Louise L) assembler PM&GCo h 100 Pendleton av
—Vito r 34 Brigham
LaPre Dora J wid Urgel slswoman ASCo h 5 Osgood
—Herbert P (Isabelle J) waiter Chicopee h 593 Bay
—Oliver E (Mary B) h 142 Cambria
Lapton Stephen T (Sephie) soapmkr 210 Albany h 65 Sterling
—Stephen T Jr recorder Thompsonville Conn 65 Sterling
Laquerre Edgar T (Cecile M) crater G&BMfgCo h 69 Waverly
Larabee Julia wid Thomas r 25 Palm
—Louis J (Marie L) barber 644 Page blvd h 103 Monroria
LaRace Eva L married William Greene
—Frank J (Fannie I) stock finisher Chicopee h 19 Brandon av
—Samuel N (Iona C) mach W Springfield h 1459 Bay
LaRagione Albert S r 43 Milford
—Anna L clk MMLInsCo r 43 Milford
—Katherine C wid Frank mach opr 162½ Chestnut h 43 Milford
Laramee Alice M tel opr TelCo r 315 Main IO
—Amherst (Angelina) h 59 Thomas
—Doris L mach USEnvCo r 315 Main IO
—Eli J (Helena K) acct Ludlow h (3) 192 Central
—Helena K Mrs tchr 1170 Carew r (3) 192 Central
—Lawrence L (Jennie B) envelope cutter 21 Cypress h at N Wilbraham
—Leon J (Regina E) h 315 Main IO
—Loretta T married Harold McCall
Laramie Aldore G assembler CVMfgCo r 73 Oak IO
—Alfred B (Nettie M) h 73 Oak IO
—Henry J r 73 Oak IO
—Henry L (Hazel D) radiowkr Chicopee h 52 Maynard
—Nettie M Mrs furn rms 730 Oak IO r do
Laranger Henry A r 52 Seventh
Laravee Kenneth A (Mary G) clk Chicopee h 83 Pilgrim rd
—Lawrence J foreman USA r 24 Fenwick
—William E (Violet Y) springmkr USA h 39 Santa Maria
Larcher Rose B wid William R r 123 Brunswick
Lard Mary C r 30 Old Acre rd
Larder Edward (Violet M) clk 337 Wilbraham rd h (5) 653 State
—Hugh M (Delphine D) sls supv N Wilbraham h 81 Oak Hollow rd
—Jacolyn J married Robert Duncan
—John C (Helen B) foreman 120 Oakland h 32 Maryland
—Russell P (Lillian F) route slsman Wilbraham h 83 Walnut
—Violet M Mrs clk 1327 Main r (5) 653 State
LaReau George W (Clara A) grinder USA h 17 Continental
—Ronald G lab USA r 17 Continental
Lareau Alphena B married Salvadore Renaldi rem to Thompsonville Conn
—Anastasia A r 244 Osborne ter
—Archibald O (Pauline J) architectural eng USA h at N Wilbraham
—Cecilia M wid Dennis housekpr r 67 James
—Clara A Mrs mgr beauty salon ASCo r (5) 90 Westminster
—Corrine N wid Armand R credit mgr 93 Orleans h (6) 12 Hancock
—Edward student r (6) 12 Hancock
—Edward F r 1065 Boston rd
—George I (Martha E) bartender 1737 Main h (5) 2947 do
—Janice M r 1065 Boston rd
—Oswald R (Clara A) buyer ASCo h (5) 90 Westminster
—Raymond E (Claire L) purchasing agt 797 Page blvd h 10 Revere
—Robert J (Margaret J) h 78 Charles
—Thomas S (Jose M) clk Spfd Nat Bank h 61 Carlisle
—Victor J (Aldea M) carp h 1065 Boston rd
Larin Ruth M priv sec 5th fl 31 Hillman r 18 Wellesley

Larivee Edgar J (Mary R) insp MDFCo h 48 Thomas
—Marvin V (Eleanor) slsman 120 Oakland h at W Springfield
LaRiviere Adelard L (Bernice V) slsman 288 Dwight h 67 Miller
—Albert C (Rose A) foreman CVMfgCo h 22 Reed
—Albert H student r 22 Reed
—Alfred A (Marian L) clk CVMfgCo h 22 Reed
—Alphonsine M wid Henry J h 92 Lowell
—Arthur A (Anita A) millwright MCCo h 22 Reed
—Blanche D r 34 Douglas
—Eugene F restwkr r 29 Elliot
—Eugene F r 1853 Main
—Evelina M stitcher 33 Morris r 34 Douglas
—Gertrude F married Richard D Spencer
—Mary wid Adelard J candymkr 46 Vernon r 2882 Main
—Odile stitcher 33 Morris r 34 Douglas
—Ovila J (Rose) assembler Westinghouse h 34 Douglas
—Raymond G (Angelina) rem to Agawam
—Rose A h 34 Douglas
—Valmore A (Emma B) mach opr MDFCo h 19 Cumberland
Lariviere Alphonse (Lena) mach BMTCo h 55 Walnut
—Anastase (Rose A) h 2972 Main
—Eralena G wid Joseph h 3231 Main
—George E (Rosanna C) h 38 Jefferson av
—Octave A (Martha M) maintenanceman 279 Plainfield h 62 Kensington av
—Roger L (Doris T) printer 153 Hillman . 77 Aberdeen rd
—see Rivers
Larkin Alice L wid Henry C h 50 Forest
—Ann E student r 19 Greenbrier
—Barbara G steno (12) 31 Elm r 19 Greenbrier
—Carleton (Helen D) mason 28 King h do
—Cecilia A r 55 Cass
—Donald R (Marjorie A) rem to Longmeadow
—E W & Co (Edward W Larkin) builders (621-622) 31 Elm
—Edward W (Jessie H) (E W Larkin & Co) (622) 31 Elm h 19 Greenbrier
—Eugene J (Eva B) parts mgr 31 Sumner av h 274 Locust
—Leon F (Helen C) slsman 56 Main h 86 Whittier
—Margaret binderywkr (802) 29 Worthington h at W Springfield
—Mary A emp 1414 State h (207) 774 do
—Thomas restwkr 1696 Main r 52 Seventh
—Thomas A (Winifred N) h 189 Westford av
—William R r 1976 Main
Larkum Albert W (Jane A) foreman CRWks h 830 Liberty
Larned Audrey A clk 365 State h at Somers Conn
—Dorothy R comptometer opr H L Handy Co r 38 Dunmoreland
—Grace A monotype opr 53 Hillman 38 Dunmoreland
—Malda F Mrs supt 89 Belmont av r 88 Bellevue av
—Walter M (Loretta M) printer emp 53 Hillman h (8) 336A Central
LaRoche Armand R mach opr CVMfgCo r 189 Main IO
—Edna M Mrs (Bond Supply Co) 32 Bond and clk USA r 54 Saratoga
—Elizabeth G wid Joseph F h (6) 307 Dwight st ext
—Elma A Mrs (Elma's Market) 718 Dwight r 720 do
—Ernest (Elma A) emp city h 720 Dwight
—George J (Rose E) mach WECo h 21 Fort Pleasant av
—Joseph A (Lillian C) roofer emp 33 Bond h 248 Pearl
—Laurence (Edna M) (Bond Supply Co) 32 Bond h 54 Saratoga
—Lena wid Moses seamstress 367 Worthington h 36 Fremont
—Leon J (Love S) slsman 838 State h 2307 Wilbraham rd
—Lillian C Mrs clk USA r 248 Pearl
—Norman (Louise T) elec emp 54 Washington rd h 17 Utica
—Oscar L (Wilhelmina M) emp 328 Columbus av h 28 Saratoga
—Ovila J (Elaine C) mach CVMfgCo h (2) 38 Roseland
—Robert M (Margaret M) clk 721 Worthington h 22 Forest
Laroche Alfred J printer USEnvCo r 79 Armory
—Henry J in USNavy r 79 Armory
—Joseph P (Lena M) furniture repr 1114 Main h 46 Bancroft
—Oliver (Lydia) molder CVMfgCo h 232 Main IO
—Wilfred J (Leona) mech 296 Belmont av h 79 Armory
LaRochelle Fred D treas Springfield Infirmary Inc and physician 89 Belmont av h 88 Bellevue av
—Frederick (Malda F) physician 89 Belmont av r 88 Bellevue av
—G Freeman (Eunice E) fireman SFD h 66 Rochelle
—Malda F Mrs supt 89 Belmont av r 88 Bellevue av

LA ROCHELLE
—Victor L (Rejane C) (State Dental Laboratory) (326) 1618 Main h at Holyoke
LaRock Albert (Ellen M) h 2621 Main
—Clifford I (Sadie N) mach opr IMCo r 2631 Main
—Eleanor emp (716) 29 Worthington r 95 Ashley
—James D (Mildred A) clk B&A h 95 Ashley
LaRocke Joseph r 48 Pearl
LaRocque Joseph rem to Chicago Ill
Larocque Louie G rem to Canada
Laroe George M (Eleanor M) conveyor opr Westinghouse r 410 Walnut
Larogue William rem to Los Angeles Calif
Larondeau Bert A platformwkr RyEx h 59 Spring
LaRosa Felix (Carmela) h 114 Wilcox
LaRose Amos (Delia) h 338 Worcester IO
—Arthur J (Blanche E) carp h 53 Murray Hill av
—Arthur J Jr (Marion L) rem to Southwick
—Charles W (Lillian M) mach opr USA r 60 Medford
—Daniel A (Loretta I) insp AmBCorp h 187 Oak IO
—Edward G (Merle M) rem to Agawam
—Fleurannette L insp 34 Front IO r 5 Rogers IO
—Florida C wid Fortunat A h 60 Medford
—Francis X Jr painter emp 34 Front IO r 5 Rogers IO
—Frank G (Lea L) painter 5 Rogers IO h do
—George C (Anna T) trucker USEnvCo r (12) 31 Sargeant
—George E (Laura V) trucker h 144 Butler
—George E (Olivette L) acct IMCo h 170 Overlook dr
—Haiga S Mrs twister Holyoke h 171 Worcester IO
—Helen B tchr 493 Parker r 15 Windsor
—Henry J painter h 48 Dubois IO
—Herbert J (Marie C) painter h 73 Girard av
—Hubert r 27 Bliss
—Joseph A died July 13 1949 age 80
—Joseph E (Marilla A) trucker CVMfgCo h 224 Main IO
—Leo A (Julia F) rem to Southwick
—Margaret E wid Joseph A h 15 Windsor
—Napoleon A (Vivian A) shipping clk CVMfgCo h 320 Main IO
—Olivette L Mrs clk 1414 Main r 170 Overlook dr
—Raymond J (Rita C) repairman 34 Front IO h 275 Water IO
—Sally waitress r 2787 Main
—Shirley E married John J McCarthy
—Theodore A (Imelda M) shipping clk CVMfgCo r 338 Worcester IO
—Theodore J (Pauline M) rem to South Carolina
—Wilfred F (Elizabeth M) photographer 107 Suffolk h do
—William C r 49 Holyoke
Larose Adelard F (Loretta T) carp r 51 Healey IO
—Dantes L (Rosemonde M) millwright MCCo h 309 Worcester IO
—Felix J (Anna V) h 51 Healey IO
—Felix L Jr carp r 51 Healey IO
—Henry h 229½ Main IO
LaRouche Alice M Mrs steno Union Trust Co r 1143 St. James av
Larouche Ernest (Anita R) mach E Longmeadow h 37 Calhoun
Larouco John (Mary) mach opr Westinghouse r 52 Milton IO
Larounis George D (Anna D) rem to Denver Colo
—Golfa Mrs clk VNCo r (8) 25 Margaret
—John D (Golfa) elec h (8) 25 Margaret
—Rose wid Dennis J h 172 Lang
Larow John W (Mary V) bus opr StRy h 145 Union
Larrabee Inez J wid Fred B h 960 St. James av
Larravee Lawrence V eng USA r 24 Fenwick
Larrivee George J (Mabel G) h 1512 State
—Henry J (Anna M) h 436 Franklin
—Louis J (Mary E) h (6) 129 Hickory
—Paul P (Virginia L) h 15 Colonial av
Larro Ralph W (Helen K) slsman 1803 Columbus av h 32 Clark
Larrouy Isabelle r (25) 88 Maple
Larrow Frank W (Gertrude C) optometrist (304) 1490 Main h 84 Gillette av
Larry's Restaurant (Lawrence F Hardina) 170-174 Worthington
—Tire and Battery Shop (Lawrence A Bolduc) 806 Carew
Larsen J Doris tchr San Diego Calif r 18 Spencer
—John H (Bertha F) h 80 Catharine
—Lillian M steno (809) 1200 Main r (2) 286 Union
—Marie wid Louis h (2) 286 Union

Larsen Martin
(Ivy E) gen mgr Atlantic States Warehouse and Cold Storage Corp 385 Liberty h 18 Spencer—See p 261

Larson Agnes I Mrs rem to Worcester
—Alma E wid John A h 131 White

GENERAL INSURANCE
MacDonald & Johnson, Inc.
(607-608-609) 1387 MAIN STREET
TELEPHONE 6-5461

WESTERN MASSACHUSETTS ELECTRIC CO.
73 State Street TEL. 4-8211 Springfield, Mass.
Protect Precious Eyesight
With Good Lighting

FIELD, EDDY & BULKLEY INSURANCE
1200 MAIN STREET PHONE 4-1112
Policies of Every Kind in All the Best Companies

TELEPHONE 3-6513 BENJAMIN POWELL SONS, INC. EAVE TROUGHS - LADDERS - ROOFING 109-115 ALLEN STREET

LARSON
—Annabelle J Mrs clk 67 Boylston h at W Springfield
—Axel G (Dorothy L) paymaster SGLCo h 108 Northampton av
—Barbara E clk 365 State r 61 Bloomfield
—Betty A clk Kansas City Mo r 11 Derby Dingle
—C G Clifford clk 195 State h at Longmeadow
—Douglas R (Mary L) repairman 7 Silver h (1) 198 White
—Edward (Hilda) eng NYNH&H h 245 College
—Edwin L (Marjorie E) chief eng BMTCo h 17 Hartwick
—Eric A (Eleanor B) patternmkr Spfd Bronze & Aluminum Co h 55 Osborne ter
—Eric G (Hazel I) mech VNCo h 54 Foster
—Frederick G (Anna E) toolmkr G&BMfgCo h 161 Dwight rd
—Gunnar emp USEnvCo h (164) 786 State
—Harold O assembler E Hartford Conn r 47 Ashbrook
—Ida M wid Louis r 59 Agnes
—John A mach USA h 84 Northampton av
—John E student r 245 College
—John O (Josephine) h 47 Ashbrook
—Kenneth (Nellie) lithographer Westfield h 24 Enfield IO
—Lawrence H (Evelyn A) clk 4 Wilmont h 8 do
—Lorenz J (Genева M) rem to E Longmeadow
—Louis N stock clk VNCo h 59 Agnes
—Marjorie E Mrs slswoman 1563 Main r 17 Hartwick
—Matilda wid August h 56 W Alvord
—Oscar L (Thora L) foreman USEnvCo h 11 Derby Dingle
—Oscar S (Annette C) supv Smith & Wesson Inc h 125 Marsden
—Paul S (Amelia A) trust officer Third National Bank and Trust Company 1391 Main h at Longmeadow
—Philip M (Alice G) architectural eng Dempsey Industrial Furnace Corp h 106 Hartwick
—R Sydney clk 365 State r 54 Foster
—Robert C (Jean B) rem to W Springfield
—Robert E (Grace M) foreman 67 Boylston h 20 Schuyler
—Robert student r 108 Northampton av
—Rose Mrs h 131 Ranney
—Ruth L r 56 W Alvord
—Victor H (Sarah M) in USAirForce h (1B) 1314 Bay
—Walter L (Edwina B) adjuster USEnvCo h 61 Bloomfield
—Walter R (Christine M) clk PO 436 Dwight h at W Springfield
—William E student r 20 Schuyler
—Winston prod mgr 4th fl 196 Worthington h at E Longmeadow
LaRue Alfred P (Florence I) molder 295 Pasco rd IO h 864 Belmont av
—Arthur A (Patricia A) mach opr 199 Union h 103 Federal
—Arthur R (Edith B) chauf 487 Taylor h 52 Fresno
—George E (Agnes B) mech W Springfield h (13) 84 Spring
—Patricia A Mrs clk Spfd Nat Bank r 103 Federal
—Vesta Lee (Gertrude) h 11 Anderson rd
Larue Emma P wid Joseph r 375 Island Pond rd
LaRussa Natale T (Rose A) slsman 1142 State r 172 Albemarle
Larvey Arthur J (Lydia E) jeweler W Springfiled h 2462 Wilbraham rd
LaSalle Anna M G Mrs tchr 182 Central r 36 Breckwood blvd
—Betty M slswoman 123 Chestnut and conf Northampton h (39) 12 Mattoon
—Cafe (Lee Farrell) 189 Chestnut
—Emile A (Anna M G) emp MCCo h 36 Breckwood blvd
—Lucille A married Ralph W Mills rem to Lewiston Me
—The apts 11-19 Edwards
Lasareff-Mironoff Eugene (Helen) cook 384 Bridge h (8) 474 Liberty
Lasares Alfreda A wid Thomas H h 23 Crown
Lasch Zeno A insp 340 Main r 444 Central
Laschever A Melvin eng Chicopee r 54 Melha av
Lasek Alojzy T (Pauline C) mech AmBCorp h 31 Saratoga
—Florence E Mrs packer 297 Plainfield r 154 Alden
—Helen M r 31 Saratoga
—Thaddeus A (Stephanie M) laboratory technician 3664 Main h at Chicopee
Lasell Robert M (Dorothy M) heat treater CVMfgCo h 50 MacArthur
Lasey Phyllis r 5 Mattoon
Lash Alice Mrs slswoman 1454 Main r 138 Bloomfield

LASH
—Evelyn M bkkpr Spfd Safe Deposit & Trust Co r 2 Whitfield
—James (Alice) emp USA r 138 Bloomfield
—William F foreman 120 Oakland r 301 Dickinson
Lasher Wendell L (Rose L) traffic mgr MCCo h 85 Upton
Lashua Everett N r 39 Acme pl
—Mary mach opr 29 Worthington r 32 Mattoon
Lashway Doris rem to Florence
Lasinski Andrew J clk 889 Carew r 130 Littleton
—Joseph A (Helen) mach VNCo h 130 Littleton
Lasker Henry lwyr (521) 1570 Main h (5A) 130 Belmont av
Laskey Stephen W (Josephine) elec Westinghouse h 76 Anniversary
Laskowski Charles (Katherine) h 22 Phillips av
—Frank S (Mary) mach opr 785 Page blvd h 100 Central
—Gladys r 22 Phillips av
—Mary wid Ferdinand W h (1) 4 Pickett pl
—Stanley F emp MCCo r 22 Phillipps av

Lasky Edward (Sophie) pres Atlas Window Cleaning Co Inc 1162 Main h 47 Worcester W Springfield—See p 280

Lasocki John B (Antoinette M) die caster Westinghouse h 136 Prentice
Lasonde Albert J (Alice L) (City Cleaners & Dyers) 2888 Main r 20 Douglas
—Alice L Mrs mgr 2888 Main · 20 Douglas
—George A (Elizabeth V) letter carrier 436 Dwight h at W Springfield
—Joseph A (Rose E) letter carrier h 20 Douglas
Lasorsa Michele L (Annie) emp H L Handy Co h 77 Hayden av
—Rita R clk 63 Elm r 77 Hayden av
—Vito r 118 Tyler
Lassard Arthur J (Florence M) boilermkr 319 Albany h 315 Chestnut
Lasseter William r 88 Elliot
Lassonde Zephrin (Amy A) h (3B) 89 Long Hill
Laster Alice married Felix Chambers
—Beatrice H student r 83½ 10th
—Dudley (Annie L) meat cutter H L Handy Co h 18 Merrick av
—Elwood r 18 Merrick av
—Geraldine N presser (32) 395 Dwight r 83½ 10th
—Kenneth fireman USA h 18 Merrick av
—Ruth R steno NY r 83½ 10th
Lastik Edward J (Lorraine M) clk PO h (2) 36 Byers
Lastoria Anthony F r 57 Whiting
—Dominick A mach opr 67 Boylston r 57 Whiting
—Filippo (Mary) contr 57 Whiting h do
—Mary T mach opr AmBCorp r 57 Whiting
Lata Edward T (Philomena) rem to Thompsonville Conn
—Helen A Mrs laboratory asst MCCo r 21 Frontenac IO
—John J (Anna M) grinder 3664 Main h at Wilbraham
—Jozefa K wid Tadeusz P h 21 Frontenac IO
—Michael W (Helen A) mach opr Chicopee Falls h 21 Frontenac IO
LaTaille Corinne E wid Frank r 18 Acorn
—Richard (Helyne C) chauf 225 Hickory r 187 Lebanon
—Robert (Gwendolyn L) chauf 225 Hickory h 15 Groveton
Latfy Abraham (Agnes M) rem to Boston
Latham Wayne Henry (Ruth B) program dir 63 Chestnut and license commissioner (311) 36 Court h 91 Manchester ter
Lathers Union Roland G LaValley business agt 21 Sanford
Lathrop Daisy M wid Edward K marker 1414 Main h 91 Ashley
Latif Gloria M clk TelCo r 325 Armory
—Joseph slsman Hartford Conn r 660 Dickinson
—Joseph P student r 325 Armory
—Kalil A h 325 Armory
—Rose M Mrs h 90 Appleton
Latimer Clara R wid Franklin A h 36 Beechwood av
—Elizabeth M wid William S r 124 Parker IO
—William S (Rita A) assembler CVMfgCo h 124 Parker IO
Latino Camille G clk MMLInsCo r 166 King
—Carmella G mach opr Chicopee r 815 Columbus av
—Francis P married Frank Mazzie
—Luca F (Maddalena M) emp USA h 166 King
—Luke J r 815 Columbus av
—Maryagnes radiowkr Chicopee r 815 Columbus av
—Nicholas A mech eng r 166 King
—Rocco A (Maria G) constrwkr h 815 Columbus av
—Rocco A Jr polisher Smith & Wesson Inc r 815 Columbus av
—Vito A student r 815 Columbus av
Latney Relius A r 49 Franklin
—William (Vivian) mach opr Chicopee h 49 Franklin

Latour Alfred J musician r 52 Kensington av
—Alpha F priv sec 721 Worthington h (4) 3 Keith
—Aurelia wid Peter died Mar 29 1949 age 79
—Clarence P (Yolanda C) crater CVMfgCo h 159 Goodwin IO
—Claude N (Anita M) shovel opr 1703 Page blvd h 152 Gilbert av
—Florence R clk 204 Plainfield r 353 Water IO
—Helen M wid Alfred J h 52 Kensington av
—Lawrence J (Katherine T) guard 34 Front IO h 353 Water IO
—Lawrence W emp MCCo r 353 Water IO
—Lester A in USNavy r 52 Kensington av
—Napoleon H (Rose D) h 79 Oklahoma
—Raymond (Margaret R) r 28 Randall pl
Latourelle Eleanor P Mrs office sec 4th fl 127 State r 31 Pomona
—Robert L (Eleanor P) plumber emp 158 Allen h 31 Pomona
Latourneau Francis J (Josephine A) bus opr StRy h 29 Marchioness rd
—Homer P (Edith M) mach CVMfgCo h 27 Medford
Latow Elaine R clk 15 Adams r 47 Narragansett
—Nathan (Yetta) peddler h 47 Narragansett
—Sidney M (Lenore E) collector 95 Bridge h 76 Powell av
—Sol (Rose) peddler h 15 Carroll
LaTraverse Alpherie mgr (223) 1200 Main r 63 Draper
LaTrique Brassieres (Arthur Vale and Leonard Rothstein) mfrs 34 Front IO
Latson Almet R (Edwina G) asst comptroller 88 Birnie av h 92 Bennington
Latta Ethel L Mrs h 39 Davenport
—James W emp 95 Liberty r 67 Charles
—Marshall M Jr (Shirley) student r 63 McKnight
—Robert M presser W Springfield r 39 Davenport
Lattell Carmino (Rene S) installer TelCo h 36 Fremont
—Ermelinda wid Antonio h 88 Marble
Lattinville Norman L (Florence A) shipping clk 453 Worthington r 469 do
—Orila C (Myrtle I) projectionist 171 State h 35 Lawndale
Lattrell Adolph (Annie M) h 178 El Paso
—Edward F (Doris S) coremkr CVMfgCo h 43 Lyons IO
—Frank E molder CVMfgCo r 178 El Paso
—Robert O (Margaret R) molder CVMfgCo h 22 Geneva IO
LaTulippa Irene M nurse Mercy Hospital r do
Laub Franz E (Eva M) rem to NY
—Roswell C (Beatrice G) v pres-dir of agencies Monarch Life Ins Co 365 State h at Longmeadow
Lauckner Rudy A (Pine Point Electronics) 116 Boston rd r 7 Nathaniel
Laudate Alfred T (Evelyn A) bartender 17 Lyman h 342 Wilbraham rd
—John A (Jennie P) emp MDFCo h 42 William
Laude Charles C (Anna M) mgr W Springfield h 18 Dell pl
—Margaret wid Peter h 660 Dickinson
—Peter C student r 18 Dell pl
Lauer Anna G wid Peter died Aug 1 1949 age 84
—Beverly J clk MCCo r 71 Wilmont
—John A (Mabel E) (The Oaks Hotel) 31 Thompson h do
—Lenard E (C Jean) student h (6) 47 White
—Lenard J (Mary V) barber 348 Orange h 71 Wilmont
—Marie V Mrs priv sec (315) 1537 Main r 71 Wilmont
—Roy W (Beatrice C) bus opr W Springfield h 17 Stapleton rd
—William (Rose) clk 4 Wilmont h 57 do
—William P (Evelyn M) mgr Longmeadow h 45 Woodlawn
Lauerman Sidney S (Alice M) tool eng 124 State h 171 Commonwealth av
Laufenberg Johanna F wid Hermann emp AmBCorp h (3) 20 Jenks
—Rosemarie r (3) 20 Jenks
Laughlin Alexander (Margaret) foreman 38 Walter h at Chicopee
—Alice rem to Staten Island NY
—Amos H (Angelina) mason r 221 Eddy
—Arthur R (Marjorie R) cost acct Hartford Conn h 11 Greenacre sq
—Ida E priv sec Chicopee r 107 Northampton av
—James E (Pauline E) plumber r 62 Temple
—Julia A wid John E h 107 Northampton av
—see Loughlin
Laughran Edward T (Jeannette G) cutter 34 Front IO r 288 Centre IO
—James T (Marian C) mech 34 Front IO h 33 Geneva IO
—Nelson R (Alice R) asst foreman 93 Orleans h 61 Saratoga
Laughton Robert L mgr NY r (F) 164 Maple

BITUMINOUS COAL ARTHUR B. MORIN CO. 1570 Main Street Tel. 6-4591

"Better be Safe than Sorry" INSURE WITH
PRESTON AND OLMSTEAD, INC. ALL FORMS OF INSURANCE and BONDS

—Watson B pres-treas McLoughlin Bros Inc 45 Warwick h (F) 164 Maple
—Watson B Mrs (Carrie V) died Oct 31 1949 age 64
Launder-Ease (Paul R Hammerich) 451 Dickinson and 2222 Main
Launderette Cosma N Ansara pres 785 State
—Self Service Laundry 572 Main
Launier George A (Vera A) tool grinder Willimansett h 22 Hobart
Laurandeau Joseph G (Laura M) h 34 Montmorenci
Laurel Hall apts 72 Patton
—Hall Annex apts 74 Patton
Lauren Karin R Mrs bkkpr Holyoke r 199 ConnAv
—Leo G (Karin R) auto body shop Holyoke h 199 ConnAv
Laurent Hans (Henrietta) rem to Palm Beach Fla
Laurie Elroy J (Gloria B) slsman 60 Cypress h 243 Pine
—Ida M Mrs assembler Westinghouse h 11 Wilcox
Lauriello Manuel emp Westinghouse r 501 Worthington
Lauriente Ciro (Anna M) treas Agawam h 350 Eastern av
—Jean L tchr 1340 Main r 352 Eastern av
—Lorenzo J (Anna) pres Agawam h 352 Eastern av

LAURIENTE NURSERIES INC
nurserymen landscape contractors evergreens perennials bedding plants shade trees complete landscape service estate maintenance loam seed fertilizers labor and trucks grading plating 464 Main Agawam nursery phone 3-8192 resident phone 4-4847—See p 115

Laurier The apts 2937 Main
Laurilliard Arthur S (Grace E) traffic mgr 1414 Main h 29 Carver
—Arthur S Jr student r 29 Carver
—Robert H stock clk 1379 Main r 29 Carver
Laurin Cesarie (Mary L) r 13 Leslie
—Francis D (Louise V) slsman New England Storm Window Co h 206 College
—Louise V Mrs h 83 Sherbrooke
Laurion Frederick A (Rhoda) painter r 15 Richelieu
Lauzier Alice winder 3664 Main h at Chicopee Falls
—Catherine F clk 1295 State h at Chicopee
Lauziere J Romeo (Marguerite C) trucking 127 Hartford ter h do
Lauzon Ella A wid Frederick h 588 Sumner av
—Joseph B emp city r 28 Randall pl
—Napoleon (Catherine) h 4 Howard pl
Lavalette Edward J emp 644 State r 61 Pine
—Evelyn C 3d asst registrar Registry of Probate 55 Elm h at Feeding Hills
Lavalle Isaiah (Gussie) conveyorman SGLCo h 15 Queen
LaVallee Achille J (Eva M) mach CVMfgCo h 78 Healey IO
—Catherine Mrs r 166 State
—Ernest (Harriet) mech 463 Worthington h 8 Hampden IO
—Raymond H (Ardella) slsman 1550 Main h at Chicopee Falls
—Roland A (Alice I) pharmacist 758 Main h 35 Howard
Lavallee Adoulida O (Marie A) mach E Longmeadow h 51 Portland
—Calixa T (Jennie M) ordnance eng USA h 40 Florida
—Edward R (Doris R) transmissionman 295 Worthington h at Feeding Hills
—Ernest A mach opr 3664 Main h at Chicopee Falls
—George W student r 51 Portland
—J Aime (Lucienne D) supt Chicopee h 145 Chapin ter
—John (Lea M) foreman Chicopee h 39 Rimmon av
—John A (Pauline T) clk Chicopee h 80 Chapin ter
—Marie A Mrs slswoman 1502 Main r 51 Portland
—Napoleon P (Claudia C) carp h 60 Lester
—William H (Lena I) compositor Spfd Newspapers h 56 Whittum av
—William H Jr (Barbara L) custodian 58 Hartford ter r 56 Whittum av
—see Lavally
LaValley Arlene R Mrs bkkpr Highland Hotel r 5 Eisenhower
—Bernadette R mach opr 100 Chestnut r 27 Rose pl
—Bernard O (Anita M) upholsterer emp 546 Main h 35 Central
—Claire E clk SGLCo r 124 Denver
—Doris A clk W Springfield r 124 Denver
—Ernest F (Elsie M) sign painter rear 360 Armory h 182 Wrentham rd
—Eusebe (Alma M) guard 644 Monsanto av IO h 165 Rosewell av
—Francis J student r 190 Carew
—Frederick (Alice) emp 120 Oakland h at Westfield
—Frederick J (Lillian M) compositor PPubCo h 209 Walnut

—Frederick U (Maria E) polisher Westfield h (2) 28 Morris
—Henry F (Bernadette N) barber 428 Springfield h 53 Los Angeles
—Henry F train despatcher B&A h 56 Hollywood
—Henry F (Helen R) stock chaser Chicopee Falls h 10 Cornell
—Herbert (Annie R) h 124 Denver
—Herbert E (Arlene R) mach MDFCo h 5 Eisenhower
—Herbert J clk 828 State r 124 Denver
—James J (Barbara M) apprentice steam fitter 105 Greenwood h 75 Dwight
—Joseph (Anna) steam fitter h 24 Leete
—Jules J (Evangeline) receiving clk MDFCo h 190 Carew
—June clk Chicopee r 56 Hollywood
—Latane A (Ruth L) chauf 220 Sharon h 27 Hogan
—Laurie R (Madeline W) emp GECo h 65 Pine
—Marie F r 2572 Main
—Peter Jr (Emma M) barber h (12) 935 Main
—Philomena wid Dorick rem to Southwick
—Raymond F (Margaret M) forger MDFCo h 167 Cass
—Rita M insp Chicopee r (2) 28 Morris
—Robert E apprentice die sinker MDFCo r 167 Cass
—Roland J (Gertrude M) bdg contr 310 Liberty h do
—Ruth E clk 33 Morris r 24 Leete
—Telesphore (Doris) h 422 Main IO
Lavalley William W died Sept 14 1949 age 88
Lavally May Mrs h 54 Howard
LaVarlere Amanda r 69 Bowdoin
Lavarlere Diane R clk 3d fl 1200 Main h at Ludlow
Lavato Dominic J (Louise E) (College Atlantic Service Station) 1025 State h at Chicopee
—Richard clk 1379 Main h at Chicopee
Laveglia Dora L clk USA h at Northampton
Lavelle Edward J chauf's helper 128 Liberty r 144 Warrenton
—Joseph P (Margaret M) clk PO h (2A) 62 Manor rd
—Katherine H asst treas Chicopee r 79 Spring
Laven Louis (Tessie) pres Easthampton h 33 Eckington
—Norma L married Harold E Sawl
Lavender Francis E packer 21 Cypress h at W Springfield
Lavene Abraham (Rebecca G) pres-treas M Lavene Inc 1149 Main h 10 Bronson ter
—Edward clk M Lavene Inc 1149 Main r 492 White
—Elizabeth wid Morris h 492 White
—M Inc Abraham Lavene pres-treas Edward Lavene clk men's furnishings 1149 Main
—Maurice E (Nellie K) pres Blanc Pharmacy Inc 520 Sumner av h 761 Arcadia blvd ext
—Nathan J (Marion A) (Calhoun Market) 2747 Main h 113 Knollwood
—Nellie K Mrs treas Blanc Pharmacy Inc 520 Sumner av r 761 Arcadia blvd ext
—Yetta wid Herman r 761 Arcadia blvd ext
LaVenture Robert D (Theresa M) car cleaner NYNH&H h 52 Ralls
Laventure Benjamin brakeman NYNH&H r 88 Ranney
—George V (Aileen C) yardmaster NYNH&H h 88 Ranney
—Hazel A Mrs waitress 1454 Main h 16 Piney pl
—Laurence B (Evelyn B) brakeman NYNH&H h 245 Breckwood blvd
Laverdiere Armand mason r (3) 4 Pickett pl
—Joseph O (Antoinette) slsman 66 Vernon h (3) 193 Pendleton av
Lavers Roscoe r 30 Willow
Lavertue Ernest R (Clara Y) h (1B) 56 Manor dr
—Herbert R (Frances A) emp 75 Page blvd h (1A) 62 Manor rd
—Leonard T mach VNCo r (1B) 56 Manor dr
—Theophile J r 274 Abbott
Laverty George repairman Smith & Wesson Inc r 35 Donald
—James V (Gloria E) slsman 605 Page blvd h 268 Pearl
—Patrick J (Nellie) gardener 400 Maple r 88 Fenwick
—Winifred M instructor Mercy Hospital h 88 Fenwick
Lavery Anna M wid Walter E cashier 1414 Main h 268 Pearl
—John R prod clk Westinghouse h 35 High
—Walter E (Claire C) repairman Hartford Conn r 231 St James blvd
LaVey Roscoe M (Sarah E) mgr 442 Chestnut h at Hartford Conn
Lavicka Ernest E (Florence B) foreman 21 Cypress and (L & M Paper Co) 20 Saratoga h do
LaVigne Ambrose L (Lillian M) student h 432A Alden
—Esther L Mrs mgr 898 Worthington r 916 do
—Frederick L (Julia L) rem to Warren

—Hector V (Laura) h 41 Silver
—J Oliver (Esther L) bdg supt 898 Worthington h 916 do
—John D (Alma L) bus opr StRy r 136 Hampden IO
—Louise M Mrs comptometer opr USEnvCo r 896 Worthington
—Melvina wid Valmace C r 41 Silver
—Richard O (Louise M) radio announcer Holyoke h 896 Worthington
Lavigne Alarie E (Ruth F) cleaner LM&SCo h 539 Main IO
—Albert H (Josephine M) mach CVMfgCo h 63 Decatur IO
—Albert H (Viola M) weaver Holyoke h 210 Centre IO
—Arthur B (Virginia M) watchman CVMfgCo h 37 Beauregard IO
—Conrad J (Alden) emp PO 436 Dwight h at Chicopee
—David E (Margaret M) lwyr (Ball & Lavigne) (626) 31 Elm h 43 Ridgewood ter
—David J (Irene B) service eng CVMfgCo h 15 Daniel IO
—Edward F (Eva M) baker 117 Carew h 144 Abbe av
—Edward J emp 144 State r 122 Essex
—Eugene H (Edda H) chauf RyEx h 15 Buchholz
—Eva M mach opr PPCo r 27 Audubon
—Francis C (Shirley B) chauf W Springfield h 112 Congress
—Fred L (Blanche S) painter (8) 88 Spring h do
—Harvey bartender 50 Broadway r do
—Henry A (Lucy R) stock chaser CVMfgCo h 37 Beauregard IO
—Joseph G (Rose A) h 122 Essex
—Josephine Mrs r 33 Margerie
—Ona L (Yvonne M) diemkr 145 Chestnut h 272 Centre IO
—Philip P r 269 Centre IO
—Wilfred (Mary E) emp VNCo r 15 Duryea
Lavin David B (Rebecca S) pres Springfield Beef Co 190 Chestnut h 62 Melha
—Edward (Norma) student r 49 Somerset
—Frederick G (Selma) v pres Springfield Beef Co 190 Chestnut h 872 Belmont av
—Isadore slsman r (1) 15 Congress
—James F (Mary J) fireman SFD h (8) 547 State
—John J (Lillian B) insp W Springfield h 75 Gold
—John J Jr lathe opr AmBCorp r 75 Gold
—Joseph S (Florence) treas Springfield Beef Co 190 Chestnut h 52 Knollwood
—Kathleen H r (8) 547 State
—Louis S (Helen N) clk Springfield Beef Co 190 Chestnut h 75 Mooreland
—Melvin mgr 837 State h 49 Somerset
—Sarah wid Abraham h 49 Somerset
LaVine Caroline Mrs tailor emp 1502 Main r 169 Bristol
—Edmund F (Rose E) trainman B&M h 131 Ranney
—Napoleon r 31 Pleasant
—T William (Caroline) mach B-DCBCo h 169 Bristol
Lavine Anthony J (Elvira D) rest mgr Chicopee h 254 Stafford
—Beverly M married Nathan L Chaitovsky rem to Washington DC
—Gertrude wid Myer B seamstress 1897 Columbus av h 143 Massasoit
—Leo F (Vivian H) trainman B&M h 96 Orchard

LAVINE NATHAN
(Betty) insurance representative Mutual Benefit Life Insurance Co of Newark NJ ANALAGRAPH AGENCY (416) 1387 Main h 65 Forest Park av tel 2-7415—See p 163

—Raymond (Margaret) emp MCCo h 19 Robinson
—Thomas J (Claire R) in USAirForce h 3371 Main
—Urban N (Frances J) mech 34 Front IO h 54 Lionel Benoit rd
—see Levine
Lavinski Joseph (Ruth V) peddler h 91 Washburn
—Michael mach VNCo h 2417 Columbus av
LaViolet Mabel housekpr r 10 Lawndale
LaViolette Barbara R clk 1295 State h at Agawam
—Charles (Mabel A) pressman Holyoke r 415 Orange
—George H (Mary J) milling mach opr USA h 44 Lorenzo
—Robert J usher 1362 Main h at Agawam
Laviolette Albert A (Lillian M) fireman SFD h 25 Old Point
—Edward (Lorraine) meter reader WMassElecCo h 48 Bryant
—Omer J (Laura) janitor 127 Sumner av h 16 Firglade av
LaVoice Camille F Mrs r 413 Franklin
—Donald L wirewkr 417 Liberty r 67 Chester
—George (Evelyn I) emp city h 67 Chester
—Iola M Mrs winder AmBCorp r 98 Bowles
—Julia Mrs seamstress 1987 Columbus av h 33 Hawthorne

Hard Chromium Plating
THOMAS J. MURRAY
964-966 Main Street · West Springfield
DIAL 2-3129
Springfield's Largest Platers
Complete Plating Service

REAL ESTATE RENTALS APPRAISALS
A. C. WHITE, JR., REALTOR
496 Bridge St. Telephone 2-5109
INSURANCE PROPERTY MANAGEMENT MORTGAGE LOANS

FORBES & WALLACE . . SHOPPING CENTER FOR WESTERN NEW ENGLAND

PHONE 3-1119
POOL CAR DISTRIBUTION
Truck Renting and Leasing
CALL HUCK'S TRUCKS
188 LIBERTY STREET
TRUCKING - RIGGING
INDUSTRIAL MOVING

LA VOICE
—Leah M wid Louis floorwoman 33 Morris h 60 Buckingham
—Ralph W (Shirley) printer emp 78 Hillman h 111 Cloran
—Raymond E (Camille) chauf Chicopee r 67 Chester
LaVoie Donald L (Mae I) clk 512 Sumner av r 108 Johnson
—George E Jr (Altana E) slsman 500 Columbus av r 636 Sumner av
—Lawrence F (Ann M) artist emp 132 Worthington h 41 Keith
Lavoie Adrienne R married Stanley Steck rem to Chicopee
—Alfred E (Jeannette J) route slsman 15 Pomona h 26 Kenwood ter
—Alfred J (Jeannette I) mail sorter B&A h 318 Chestnut
—Alfred L (Elizabeth A) mach opr AmBCorp h 53 Fullerton 10
—Aurel G (Marguerite C) surgeon 14 Chestnut h 26 Atwater ter
—Charles E agt (225) 172 Chestnut h at E Hartford Conn
—Claire F married Rio Bolduc rem to Chicopee
—David (Johanna E) asst supt B&A h 242 Breckwood blvd
—George J (Edna M) (Plainfield Street Market) 536 Plainfield h 574 do
—Hervey E (Mary F) mach opr AmBCorp h 72 Waverly
—Lucien A (Clarice C) insp Westinghouse h 100 Dubois 10
—Noel J (Jennie J) patternmkr CVMfgCo r 16 Goodwin 10
—Irsella wid Joseph F r 416 Plainfield
—Ovila J (Germaine L) clk 503 State h (3) 674 Main
—Raymond P (Esther M) h 78 Pearl
—Roland (Evelyn) emp HC&PCo h 83 Beaumont
—William J (Yvonne M) clk PO h 14 Howard pl
Law Arthur R (Aseta C) toolmkr Smith & Wesson Inc h 1225 Allen
—Bertha A h (2) 151 Sumner av
—Harold J (Lillian C) letter carrier 436 Dwight h at Chicopee
—James R (Helen M) treas Wheel-Right Safety Service Inc 17 Long Hill r 20 Summit
—Jean G Mrs furn rms 34½ Harrison av h do
—John D r 166 State
—Lillian C Mrs office sec 609 Main h at Chicopee
—Mary E student r 33 Greenleaf
—Richard S feeder r 34½ Harrison av
—Sidney F (Marion D) asst sec of corp New England Casualty Insurance Co and sec Springfield Fire & Marine Insurance Co 195 State h 33 Greenleaf
—Sidney H (Betty-Jean) rem to E Longmeadow
Laware Mayo J (Mary C) bus opr StRy h 100 Orleans
Lawe Dorothy A socialwkr city r 362 White
—Mabel D wid Ray J h 362 White
Lawery Thomas J (K Phyllis) (Underwriters Claim Bureau) (819) 1200 Main h at Hartford Conn
—Walter E (Marion J) fireman SFD h 34 Ina
Lawhorn Quinton (Dorothy) in USArmy r 68 Plainfield
Lawler Beatrice H Mrs rem to Wilbraham
—Daniel J (Eleanor R) fireman SFD r 11 Warren pl
—Delia E bkkpr Chicopee h 72 Pearl
—Edward D (Lillian) bdg contr r 58 Webster r do
—Eleanor R insp Chicopee Falls r 17 Clayton
—Elizabeth M Mrs slswoman ASCo r 425 Sumner av
—Fenton P (Rose K) policeman h 189 Ellsworth av
—Frank W (Katherine W) assembler W Springfield h (3) 747 Columbus av
—Frederick (Marion L) in USArmy h 74 Beauchamp
—George H (Elizabeth M) fireman SFD h 425 Sumner av
—Harold T (Pauline E) mgr 2092 Main h 853 Armory
—J Kenneth (Ethel M) credit mgr Holyoke h 14 Warrenton
—John F elev opr 1242 Main h 51 Essex
—John F (Alice C) slsman h 79 Bay
—John F (Catherine M) car insp NYNH&H h 279 Prentice
—John P died June 13 1949 age 69
—Joseph E (Ada P) fireman SFD h 41 Felicia
—Joseph E printer emp 224 Franklin h 83 Miller
—Joseph E Mrs (Katherine G) died Mar 27 1950 age 58
—Joseph S Rev missionary r 240 Long Hill
—Katherine H comptometer opr Chicopee Falls r 207 Wilbraham av
—Katherine M slswoman 1341 Main h (8) 253 Union
—Kathryn J wid Thomas P r 58 Webster
—Leona M clk (28) 36 Court r 83 Miller
—Leonora K service rep TelCo r 72 Pearl
—Margaret A wid Edward housekpr r (3) 96 Maple
—Marita K Mrs tchr 141 Washington h at Holyoke
—Mary E wid Daniel r 90 King

LAWLER
—Maurice T mgr 70 Chestnut h at Worcester
—Michael T (Jennie F M) h 17 Clayton
—Philip E (Dolores B) rem to Natick
—Robert F (Olive M) slsman 78 Island Pond rd h 86 Putnam cir
—Rose M emp 1757 Main r 51 Essex
—Rosemary P nurse Mercy Hospital r do
—Thomas F (Margaret E) tool crib atdt Westinghouse h 71 Ardmore
—Virginia M nurse Mercy Hospital r do
—Walter E (Helen I) water insp (319) 36 Court h 90 King
—William J (Margaret J) tchr 53 Elliot h 81 Forest Park av
—William L (Clara B) slsman Holyoke h 9 Frost
Lawless Catherine E tchr 20 Lydia r 230 Fort Pleasant av
—Harold W (Katherine M) insp Chicopee Falls h 78 Oak Grove av
—Harold W Jr (Dorothy A) setupman Chicopee Falls r 78 Oak Grove av
—James F (Ora M) plumber emp 77 Winter h (6) 24 High
—John F (Anna M) chauf A&PCo h 33 Lowell
—Joseph P (Margaret F) steam fitter Boston h 91 San Miguel
—Julia R tchr 51 Homer r (9) 169 Maple
—Leonard B (Rita A) checker Chicopee Falls r 78 Oak Grove av
—Margaret B bkkpr 113A Chestnut r (9) 169 Maple
—Mary H bkkpr CVMfgCo h (9) 169 Maple
—Richard h 230 Fort Pleasant av
—Richard C (Anna T) guard Westinghouse h 40 E Alvord
Lawliss Marie Mrs r 2158 Main
Lawlor Anne E rem to Newark NJ
—Catherine C Mrs office nurse 67 Chestnut h 1372 Berkshire av 10
—Edward S (Ann B) fireman SFD h 23 Drexel
—Ellen A Mrs h 207 Wilbraham av
—Francis D (Mary B) clk PO h 32 Martin
—James A (Catherine C) foreman CVMfgCo h 1372 Berkshire av 10
—Maurice S Jr (Claire M) laboratory asst CVMfgCo h 144 Buckingham
Lawor Michael (Wanda A) emp MCCo h 90 Parker 10
—William E (Isabell D) mgr 196 Franklin h at W Springfield
Lawrence Abbott W Jr (Edith N) (Lawrence Heating & Supply Co) 40 Berkshire av h 15 Wellington
—Ada B wid Douglass R h 127 Manchester ter
—Albert fireman SGLCo r 135 King
—Alice rem to Marthas Vineyard
—Barbara J student r 127 Manchester ter
—Clara F wid William E h 98 Catharine
—David P (Ruth H) rem to Martha's Vineyard
—David S (Mary R) mach AmBCorp and conf 28 Burr r 30 Burr
—Della E mach opr 15 Mill r 425 Wilbraham rd
—Douglas R died Mar 18 1950 age 53
—Elizabeth C r 83 Ridgewood ter
—Ethel L Mrs slswoman 1414 Main r 196 Locust
—Flora Mrs r 97 Florida
—Frank H mgr Chicopee h 107 Maplewood ter
—Frank H Mrs (Frances L) died Mar 25 1949 age 57
—Gilbert B (Hattie M) laundrywkr 21 Clinton h 9 Boundary pl
—Heating & Supply Co (Abbott W Lawrence Jr) 40-42 Berkshire av
—Israel B r 69 Walnut
—Jean M actress NY r 107 Maplewood ter
—John F (Alice) rem to Martha's Vineyard
—Joseph A r 26 Fairfield
—Joseph P (Christine N) slsman (407) 95 State h 111 Bowdoin
—Julia winder Westinghouse h 83 Walnut
—L Adella wid Charles H h 625 White
—Leo F (Lilly R) mach StRy h 96 Jamaica
—Luther H (Martha F) slsman 120 Oakland h 20 Powell av
—Mason slsman (504) 1387 Main h at Longmeadow
—Nancy married Thomas Shuller rem to Exeter NH
—Paul L (Ethel L) musician and tchr music 196 Locust h do
—Raymond G (Anna P) mgr 2222 Main h at Holyoke
—Robert R (Doris M) eng MCCo h 106 Harmon av
—Russell M (Dorothy M) asst foreman W Springfield h 100 Sylvan
—Samuel A student r 83 Ridgewood ter
—Sarah E wid Oliver S h 59 E Alvord
—The apts 34 Salem and 44 Woodside ter
—Wallace R in USNavy r 196 Locust
—Warren E (Eva H) h 84 Rittenhouse ter
—William Appleton Rt Rev DD bishop of the diocese of Western Mass 37 Chestnut h 83 Ridgewood ter
Lawrenchuk Paul L (Nellie A) h 120 Massasoit
—Walter (Helen S) rem to Agawam

LAWRENCHUK
—William P (Loretta M) draftsman W Springfield r 120 Massasoit
Lawry Otis C (Shirley K) slsman Boston h 312 Roswell av
Laws Enola E r 18 Hawley
—Florence A Mrs beauty shop 18 Hawley r do
—George A (Florence A) chef MDFCo h 18 Hawley
—Gerald R musicain NY r 18 Hawley
Lawson Anna A wid Andrew fitter 1414 Main h 11 Richelieu
—Arthur (Annie) r 36 Parkin
—Earl C (Ethel M) mach opr PPubCo h 998 Berkshire av 10
—Fred J (Jennie A) printer 21 Cypress h at Agawam
—Gilbert J (Camille G) meat cutter W Springfield h 46 Ledyard
—Henry slsman (423) 1200 Main h at Agawam
—Louise A wid Roger C h 37 Lafayette
—Mary J wid Charles H r 10 Myrtle ter
—Olive H mgr 49 Pearl and 2 Salem r 37 Lafayette
—Oliver A (M Irene) mach opr PPubCo h 1010 Berkshire av 10
—Raymond W (Margaret M) asst purchasing agt E Longmeadow h 55 Woodlawn
—Rudolph E (Rita M) pres Electronic Coils Inc (300) 44 Taylor h at Chicopee
—Vaner G (Margaret L) tool supt Westinghouse h 200 Maynard
—Walter R (Shirley A) eng Holyoke h 51 Eloise
—William A (Helen W) tool setupman AmBCorp h 120 Lancaster av
—see Larson
Lawsure Ernest J (Anna R) gasoline 78 Vernon h at W Springfield
—Irene J clk 55 Chestnut h at W Springfield
—Irwin W (Yolanda M) assembler 312 Birnie av h 26 Lombard
—Walter N (Edwina) shipping clk 112 Broadway h at W Springfield
—Yolanda M Mrs slswoman 1208 Main r 26 Lombard
Lawton Abbie J Mrs r 129 Westford av
—Alice Mrs r 313 Birnie av
—Chester O (Ida V) painter 235 Boston rd h do
—Gladys H Mrs h 123 Pine Grove
—Leonard J (Olga B) furnace opr Westinghouse h 38 Bancroft
—Memorial Home 175 Bowdoin
—Robert H (Eva L) div plant supt TelCo h 50 Belmont av
—Sanford (Marion A) dir The F A Bassette Co 33 Hillman h at Longmeadow
—see Laughton
Lay Jean C Mrs clk 365 State r 61 Westford av
—John (Jean) student r 61 Westford av
Layden Mabel M wid Daniel r 13 Spruce
Layman Thedore A (Clara M) h 224½ Pendleton av
Layos Arthur P r 44 Hebron
—Frederick P (Helen F) h 44 Hebron
—Nicholas r 44 Hebron
Layton John G (Grace E) ins broker 1200 Main h 32 Beamont ter
—Mary F Mrs married James Gow
—Otis r 36 Willow
—Richard B mech emp 95 Liberty r 32 Beaumont ter
—Sarah H wid John W died Nov 3 1949 age 72
Lazar Theodosios C (Athina) emp 1820 Main r 57 Leslie
Lazarchick Elizabeth A nurse Mercy Hospital r do
Lazarus Ethel A married Elliot Siegel rem to Maryland
—Meyer L (Tessie Y) gen mgr Holyoke h (3) 116 Long Hill
—Michael M emp (224) 293 Bridge r 37 Franklin
—Olive housewkr r 37 Franklin
—see LaSares
Lazars Gladys K emp Westinghouse r 96 Melville
—Jennie M winder Chicopee r 15 Devens 10
—Joseph J (Victoria R) musician h 45 Devens 10
—Mary A Mrs h 15 Devens 10
—Rose M married Tadeusz Malys
—Stanley A (Antoinette) h 96 Melville
—Stanley J (Rosalia) rem to Chicopee Falls
—Stanley J (Stella H) stock clk IMCo r 35 Devens 10
—Walter J (Jean S) mach Westinghouse h 6 Coleridge
—Walter S printer MBCo r 96 Melville
Lazazzera Eleanor T Mrs supv W Springfield h 3 Clarendon
—Grace M Mrs cook Westfield r 146 Armory
—John J student r 146 Armory
Lazelle Ella J N wid Harry T h 57 Horace
Lazerowich Samuel (Miriam) slsman 1488 Main h 32 Bryant
Lazerus Gussie mach opr Westfield r 21 Essex
—Jacob (Alice) h 21 Essex
—Louis r 21 Essex
—Michael r 21 Essex

SALES RENTALS MANAGEMENT
HENRY M. CLARK CO., REALTORS
100 BROADWAY TELEPHONE 7-0231
APPRAISALS MORTGAGE LOANS

ALBERT STEIGER COMPANY
DEPARTMENT STORE - 1477-1479 MAIN ST.

—Nathan (Sara B) mach cutter USEnvCo h 99 Carver
—Victor r 21 Essex
Lazlo John J (Doris E) stock handler USEnvCo h 86 Linnell
Laznovsky Frank J (Minnie) bdg eng Third Nat Bank & Trust Co of Spfd h 97 Clantoy
—Ruth R clk 265 State r 97 Clantoy
Lazowski Mary C wid John waitress Mercy Hospital r 329 Franklin
Lazzara Angelo J (Victoria D) drop forger MDFCo h 146 Cedar
—Joseph P (Leah M) insp Smith & Wesson Inc r 1105 Boston rd
—Louis E (Dolores A) emp AmBCorp h 7 Niagara
—Ralph (Genevieve J) mach emp 135 Union h 160 Oakland
—Raymond P (Barbara J) offset printer emp 157 Chestnut h 36 Kensington av
—Salina wid Joseph emp SF&MInsCo r 35 Oswego
Lazzari Victor (Rose) emp city h 29 Broad
Lazzerin Agnes H wid Joseph r 66 Scott
Leab Catherine M wid William H h 33 Pasco rd 10
—William H died July 5 1949 age 61
Leach Fred S (Josephine W) embalmer emp 684 State h (5) 685 do
—Fred W (Harriet E) slsman 45 Pomona h at E Longmeadow
—Harold B (Lucile H) chemical opr 644 Monsanto av 10 h 35 Sumner ter
—Joseph R Jr messenger Spfd Safe Deposit and Trust Co 127 State h at E Longmeadow
—Kenneth G mgr 503 State r 35 Sumner ter
—Laura N housekpr r 70 Buckingham
—Richard B 35 Sumner ter

Leader Chevrolet Co Inc
Chevrolet passenger cars and trucks and used cars 104-136 Westfield W Springfield—See p 1035 W Springfield Directory
—Engineering Co (Ernest H Johnson) oil burners 61 Bliss
—Jack (Rose K) treas Empire Bowling Alleys Inc 1057 Main and bowling alleys Greenfield h 23 Olmsted dr
—Realty Co 17 Pearl
—Sophie wid Philip h (2) 118 Long Hill
—Stores (Hector W Lefebvre) variety store 531-535 Belmont av
—William billiards 66-68 Eastern av and mgr 44 Hillman r 23 Olmsted dr
Leaf Ali M rem to Hartford Conn
—Charles O metalwkr 147 Taylor h (407) 1303 Main
—Elliot elec B&A r 1853 Main
—George F insp Hartford Conn r (407) 1303 Main
—Martha K Mrs priv sec (412) 1537 Main r 44 Warner
Leahey Henry M (Frances M) painter 445 Plainfield h 43 Clayton
—James M (Lorraine P) atdt 2689 Main h 56 Orchard
—John A (May L) slsman Chicopee h 199 Belmont av
—Marie L r 199 Belmont av
—Mary E packer MDFCo r 43 Clayton
—William H rem to Providence RI
Leahy Catherine F packer H L Handy Co r 14 Van Horn pl
—Catherine M rem to Warren RI
—Christine M coremkr SFCo r 25 Biddle
—Delia A wid Thomas J r 93 Pine
—Elizabeth V winder Westinghouse r 113 Littleton
—Florence J elev opr 140 Chestnut 50 Bancroft
—George F claims adjuster (401) 145 State r 4 Ingraham ter
—James J plater wkr USA r 24 Van Horn pl
—James J (Mary A) chauf 278 King h 400 Franklin
—James M (Minnie) sweeper Chicopee h 24 Van Horn pl
—Janet A clk 85 Chestnut h at W Springfield
—John J route slsman GICCorp r 113 Littleton
—John J (Catherine F) eng W Springfield h 78 Barnum
—John J (Mary A) slsman Holyoke h 47 Cleveland
—John P (Helen L) mach VNCo h 23 Knox
—Joseph P clk 1502 Main r 157 Littleton
—Katherine wid John matron 62 Franklin h 113 Littleton
—Kathleen T clk MMLInsCo r 113 Littleton
—Margaret C wid John L r 35 Noel
—Margaret P clk MMLInsCo r 14 Van Horn pl
—Marie K Mrs artist (10) 161 Sumner av h do
—Mary wid John housewkr r (4) 2365 Main
—Mary A married James Fitzgerald
—Mary K checker Highland Hotel h (16) 3 Salem
—Mary T clk SGLCo r 157 Littleton
—Maureen housekpr r 166 Atwater ter
—Michael R (Mary B) emp city h 73 Cherrelyn

—Patrick J (Hannah N) watchman 293 Bridge h 14 Van Horn pl
—Patrick J (Nora T) clk (316) 44 Taylor h 157 Littleton
—Rita M clk TelCo r 157 Littleton
—Thomas produce mgr 649 Main h at W Springfield
—Thomas F v pres William Kavanaugh Furniture Co 443 State r 93 Pine
—Thomas J (Mary M) fireman SFD h 25 Douglas
—Thomas J Jr student r 25 Douglas
—William K student r (10) 161 Sumner av
—William T (Alice E) lieut SFD h 48 Los Angeles
—see Lahey
Leak Anderson emp GBCo r 15 Olive
—Wyatt (Christine) h 30 Anderson rd
Leake Noah J (Frances M) waiter 140 Chestnut h 67 Franklin
Leamy Claire M tester Chicopee r 1708 Dwight
—John W (Mary E) emp USA h 1708 Dwight
—Katherine A wid Timothy E h 171 Davis
—Leo J (Kathryn C) eng AmBCorp h 105 Lancaster av
—Paul B (Mina D) adv solicitor Spfd Union h 12 Sherwood rd
—Richard F (Lorraine M) mach opr 312 Birnie av h 188 Carew
Leander Mary-Louise student r 35 Webber
—Severne M wid William J h 39 Norfolk
—William J died Nov 5 1949 age 76
—William J Jr (Beatrice A) investigator (233) Municipal Bdg h 35 Webber
Leani Aldo J (Marguerite D) physician 38 Chestnut h 430 Roosevelt av
Lear Gertrude J Mrs priv sec 105 Greenwood r 51 Hebron
—Norman (Leah) instructor 8 Round Hill h do
Leard Wilfred J r 68 Edgemont
Learned Alice C wid William E h 60 Foster
—Benjamin F died May 8 1949 age 71
—Benjamin F (Helen A) in USAirForce h 11 Jones
—Charles M (Edith) die caster Westinghouse h 126 Osborne ter
—Everett M (G Evelyn) slsman 68 Church h 354 Page blvd
—G Evelyn Mrs chief clk Spfd Five Cent Savings Bank r 354 Page blvd
—John E died June 27 1949 age 68
—William F student r 354 Page blvd
Learner Joseph (Rose) h 70½ Linden
—Leo J student r 70½ Linden
—Morris asst mgr MMLInsCo r 70½ Linden
—Nathan E (Louise K) capt SFD h 117 Firglade av
Leary Abigail Mrs r 227 Oak 10
—Anna T Mrs h (9) 100 Ashley
—Cora r 50 Broadway
—Cornelius (Nora) h 348 Carew
—Cornelius J (Mary E) h 26 Glendell ter
—Daniel A h 1119 Worthington
—Daniel C internal revenue agt 436 Dwight h 65 Kenwood pk
—Daniel F (Georgiana L) h 144 White
—Daniel J rem to Hartford Conn
—Daniel J (Marjorie B) chauf W Springfield h 99 Revere
—Dorothy M r 11 Raymond pl
—Edgar F (Irene M) foreman StRy h (3) 46 Warriner av
—Edward C (Josephine T) (Sumner Alleys) 1207 Sumner av h 183 Woodside ter
—Edwin J (Edna M) painter h 127 Federal
—Eileen E office sec NY r 62 Wellington
—Elizabeth A priv sec ASCo r 65 Kenwood pk
—Elizabeth A office sec (301-302) 145 State r 26 Glendell ter
—Elizabeth S Mrs clk 648 State h (24) 76 Byers
—Esther M Mrs clk 1414 Main r 75 Barber
—George F (Adelaide K) judge Superior Court h (J) 158 Maple
—George R (Esther M) clk W Springfield h 75 Barber
—George R (Virginia I) clk G&BMfgCo r 99 Andrew
—George W (Constance S) lwyr and associate (Ely King Kingsbury & Lyman) (1022) 1387 Main h (2) 206 Locust
—Hannah C wid John C h 606 White
—Helen C r 26 Glendell ter
—Isobel wid Frederick L artist 21 Central h do
—Isabelle M instructor (810) 145 State h at Chicopee
—James F (Catherine V) bookbinder Registry of Deeds h 19 Lawndale
—James J (Julia M) mach helper B&A h 52 Talcott
—Jeannette H steno (512) 1563 Main r 46 E Alvord
—John C emp USGovt r (5) 151 Sumner av
—John C (Marion E) line assigner TelCo h (8) 260 Pearl

—John E (Nessie M) physician (518-520-522-524) 146 Chestnut h at Longmeadow
—John S (Ethel P) mech 648 State h at Hampden
—John W (Mildred) emp TelCo h 115 Beauregard 10
—Joseph clk 240 Chestnut r (3) 329 Central
—Joseph C (Rita M) chiropodist (714) 1562 Main h 1088 Sumner av
—Katherine M r 1119 Worthington
—Louis plumber r 837 Main
—Mae A office mgr 93 Broad h 11 Niagara
—Mamie T r 72 Westminster
—Margaret A wid Arthur J h (3) 329 Central
—Margaret L student r (5) 151 Sumner av
—Margaret M h 88½ William
—Margaret T wid Michael W h 9 Leete
—Marie C packer DMCo r 26 Belvidere
—Marilyn J priv sec Westinghouse r 37 Calhoun
—Marion E Mrs tel opr TelCo r (8) 260 Pearl
—Mary r 142 Allen
—Mary E r 1119 Worthington
—Mary F mach opr B-DCBCo r 9 Leete
—Mary V tchr 35 Eastern av r 65 Kenwood pk
—Patricia architectural draftsman 146 Chestnut r 151 Maple
—Paul E (Hannah L) ins (501) 44 Vernon h (5) 151 Sumner av
—Phyllis T tel opr TelCo r (8) 260 Pearl
—Richard D in USArmy r 11 Raymond pl
—Richard J (Mary) bus agt Sheet Metal Workers Local Union No 63 and bus agt Slaters & Roofers Local Union No 248 (216) 1303 Main h at Ludlow
—Robert K (Evelyn K) industrial eng Ludlow h (5) 17 High
—Susan M chief clk TelCo r 85 Spring
—Theresa A clk 85 Chestnut h at Holyoke
—Thomas J (Evelyn M) chauf A&PCo h 37 Calhoun
—Timothy E (Emerlie P) orderly 1414 State h 62 Wellington
—Timothy J Rev asst rector St Michael's Roman Catholic Cathedral r 260 State
—William E mech AmBCorp r 11 Raymond pl
—William J h 11 Raymond pl
—see O'Leary
Leasher Albert L h (4) 24 Wilcox
—Amelia slswoman r 1036 Main
—Nancy waitress W Springfield r 51 Leete
Leatos Yost emp 450 Dwight r 145 Ferry
Leavenworth Ethel M tel opr 295 Worthington h at E Longmeadow
—Marjorie J clk 1295 State h at E Longmeadow
Leavitt Emma Mrs rem to Longmeadow
—Francis J (Stella M) chauf 858 State h 49 Orchard
—George E (Mattie M) h 100 Keith
—George W (Elsie) sign painter h 17 Calhoun
—Lena K wid Charles r 80 Braddock
—Mary S wid Samuel h 71 Marengo pk
—Maybelle clk 1414 Main r 179 Westminster
—Melvin J (Violet R) condr NYNH&H h (3) 87 James
—Morris A (Sophie M) (Roberts & Co) 1603 Main and pres Savoy Jewelry Co Inc 1649 do h 40 Woodside ter
—Rebecca slswoman ASCo r 39 Bloomfield
—Samuel died Feb 22 1950 age 62
—Violet R Mrs cashier SPM r (3) 87 James
—see Lovett
Leavy Paul r 193 Worthington
Leazott Charles W (Exena) elec 275 Chestnut h 715 Dwight
Lebanese-American Club 50 Ferry
LeBeau Arthur J (Lora) (Belco Refrigeration & Radio Service) 352 Bay h 57 Coleman
—Frank T (Agnes C) drill press opr 3664 Main h at W Springfield
—Leo J (Annette L) barber 2754 Main h at Northampton
—Pearl F tel opr 295 Worthington h at W Springfield
Lebeau Adelard J (Leah A) signalman B&A h 22 Medford
—Aurelie wid George r 368 Chestnut
—Mary B emp Westinghouse r 127 School
LeBel Mary wid Gregory rem to New Bedford
LeBer Kathleen E Mrs clk 417 Liberty h at Agawam
—Wilfred C (Sophie) gas sta atdt 1438 Boston rd h 95 Pine Grove
Leber Delina M wid Leo J h 3338 Main
—Lionel L chauf 1050 Columbus av r 3338 Main
Leberge Moses r 46 Bradford
Lebert John A (Grace B) blksmith BCTCo h 3346 Main
LeBlanc Adelard J (Regina M) mach CVMfgCo h 21 Main
—Albert A (Marie L) contr 42 Weymouth h do
—Alfred (Sonia) carp B&A h 78 Lyons 10

SPEED & HEGEMAN - REALTORS - 54 ELM STREET WEST SPRINGFIELD Tel. 7-2604

● Expert Repairing
● Fringing
● Machine Binding
● Overcasting
HOSKIN RUG CO.
929 MAIN ST. SPRINGFIELD, MASS.
Telephone 4-8086
● American Oriental
● Axminsters
● Broadloom, Wall to Wall
● Wiltons

FIELD, EDDY & BULKLEY INSURANCE
1200 MAIN STREET PHONE 4-1112 Fire -- Accident -- Auto

Service Between All Points In Mass. | R. J. WELSH EXPRESS, Inc. PHONE 2-2871 | 820 Union Street West Springfield

—Alice L Mrs waitress 16 Fynchon h (3) 15 Holland
—Arthur H (Flora) furn rms 10 Ingraham ter h do
—Austin R (Theresa M) cabinetmkr Westfield h 93 Gardner
—Camille J (Eleanor) emp DMCo h 62 Avon pl
—Dollard B (Gladys B) welder Westinghouse h 74 East
—Doris R clk TelCo r 42 Weymouth
—Edna mach opr 40 Napier r 26 Myrtle
—Elodie A examiner 40 Napier h 26 Myrtle
—Florence Mrs clk 31 Elm r 69 Clarendon
—Frederick (Doris) foundrywkr W Springfield h 10 Massasoit
—George O (Mary E) fireman SFD h 114 Winton
—Gladys B slswoman ASCo r 74 East
—J Emil mach opr USA r 52 Mattoon
—Jeannette E cashier 718 State r 42 Weymouth
—Kenneth E (Laurette A) gas sta atdt 699 State r 241 College
—Leonard J (Lillian R) chauf 1176 Main r 47 Clyde
—Margaret E married Walter Goltz rem to W Springfield
—Mary E emp lunch dept 1300 State 114 Winton
—Norbert H (Louise T) slsman h 43 Fresno
—Norman E student r 42 Weymouth
—Richard N (Shirley L) fireman SFD h 41 Fresno
—Theresa A student r 78 Lyons IO
—Theresa M mach opr 45 Warwick h at Chicopee Falls
—Vernon (Florence) chauf 721 Worthington r 69 Clarendon
—see LaBlanc and White
Leblanc Clarence T pin boy 207 Worthington r 30 Austin
—Maurice J (Mildred M) painter h 50 Morgan
—Robert mach opr Smith & Wesson Inc r 30 Austin
—Tillman C (Eva) polisher PM&GCo h 30 Austin
LeBlond Albany J (Marcella H) mgr 503 State h 14 Berbay cir
—Richard L (Thelma T) cashier 1089 State h (1) 82 Belle
—Shirley E married Edward C Mercier Jr
—Thelma T Mrs priv sec (718) 95 State r (1) 84 Belle
LeBoeuf Clyde L (Hazel E) plumber (1) 84 Federal h do
—Horace E steam fitter 61 Bliss r 22 Martin
—Pilgrim Pen Co Inc Mrs Aurore Bessette pres-treas 35 Lyman
—Urgile (Eva M) rem to E Longmeadow
LeBond Lewis L (Geraldine L) rem to Lynn
Leborita David (Esther) clk Holyoke h 31 Shawmut
Lebowitz Abraham (Anna T) cutter 157 Chestnut h 70 Mooreland
—Abraham (Sarah A) insp Chicopee h 23 Parkwood
—Barbara rem to Lawrence
—Joseph (Dora) paper hanger h 62 Osgood
—Lena wid Harry h 17 E Hooker
—Marion bkkpr 24 Charles h 40 Bancroft
—Minnie mach opr AmBCorp r 40 Bancroft
—Zalmon peddler r (3) 470 Chestnut
Lebra Anna F wid Felix h 49 Union
—Mary C clk MMLInsCo r 49 Union
—Phyllis V slswoman 1362 Main r 49 Union
Lebreux Albert G (Aline B) pastrymkr 297 Plainfield h 21½ Bancroft
—Samuel r 11 Central
Lecra John emp 120 Oakland h at Holyoke
Lech Joseph K (Florence A) emp MCCo h 224 Berkshire av
—Max (Bertha) emp H L Handy Co h 28 Parker IO
LeClair Alfred (Beatrice) painter h 3174 Main
—Donald R r 263 Mill
—Doris M Mrs emp 281 Mill h 263 do
—Edward W r 263 Mill
—George (Albina) doorman 1362 Main h 36 Greenwich
—George A (Mae D) asst foreman StRy h 2616 Main
—Lillian J mach opr PPCo r 22 Sheldon
—Marie A r 130 Cloran
—Paul J painter h 36 Hawley
—William F in USArmy r 263 Mill
Leclair Adlard J trucker 21 Cypress h at Fairview
—Wilfred (Helen) h 14 Richelieu ct
LeClaire Francis L (Felicia N) laundrywkr 325 Belmont av h 27 Crystal av
—Frederick H (Emily A) polisher CVMfgCo h 184 Hampden IO
—George P (Mabel M) clk Holyoke h 133 Caseland
—Mabel M Mrs slswoman ASCo r 133 Caseland
—Robert C (Theresa E) h 49 Orchard
—Robert C Jr in USMarines r 49 Orchard
—Wilmer S (Aurore E) mill roll opr MCCo h 33 Charter av
Leclaire William J Rev pastor St Thomas Aquinas French Roman Catholic Church h 35 Harriet
LeClerc Alphonse h 46 Essex
—Anna wid Adolph r 71 Adams
—Charles mach opr B-DCBCo r 46 Essex
—Ernest student r 46 Essex
—Gladys W Mrs coil winder 44 Taylor h 46 Alfred
—Ludger A (Rose A) chauf 110 Taylor h 844 Worthington
—Ludger F yarn weigher Thompsonville Conn r 844 Worthington
Leclerc Robert W in USNavy r (1) 16 Cumberland
L'Eco della Nuova England Italian and American weekly newspaper Mrs Anna Marinaro editor 42-44 Hampden
Lecount Mary L wid Edward h 61 Essex
Lecours Albert H (Eileen M) painter emp 5 Market h 560 Page blvd
LeCroix William J (Lena M) mgr 727 State h at Palmer
LeCuyer Edward J (Catherine R) tool grinder USA h off 235 Cooley
Lecuyer Jeremie H (Juliette L) carp h 205 Eddy
Led Duke Howard E (Joann L) slsman 144 Chestnut h 131 Breckwood blvd
Leddy Pauline E wid Herbert L h 107 Harvard
—Thomas H (Dorothy E) slsman r 107 Harvard
Ledeen J Louis (Martha) rem to Pittsfield
Lederer Hans (Margaret) baker 878 Sumner av h 34 Lancaster av
Ledger Crosby W (Julia B) chauf h (4) 36 John
—Edgar A (Mary E) gasoline 321 Walnut h 70 E Alvord
—Ernest J (Dorothy M) mech 727 Main h at W Springfield
—Gladys Mrs sec Social Service Exchange 184 Mill h at Longmeadow
—Gloria M comptometer opr A&PCo r 520 Oak IO
—Harry R (May) foreman CVMfgCo h 520 Oak IO
—Jennie Mrs h (137) 786 State
—Maurice R (Bertha M) mech E Hartford Conn h 394 Armory
—Sigfroi A (Mary R) carp h 64 Saratoga
—Tillman carp 2839 Main
LeDoux Dorothy M library asst 220 State r 68 Kensington av
—Edmund F in USArmy r 73 Central
—Elizabeth E h 6 Grace
—Ernest R (Mary A) elec AmBCorp h 73 Central
—Ezra (Ralphinea) carp h 3396 Main
—George T (Elizabeth) chauf 23 Bond h 184 William
—Helen R Mrs furn rms 73-75-77-79 Pearl 77 do
—Jeannette r 73 Central
—John A (Diana M) group leader AmBCorp h 68 Kensington av
—Marjorie library asst 220 State r 68 Kensington av
—Onesime X (Helen R) furn rms 11 Mattoon h 77 Pearl
Ledoux Adolf J (Mary R M) painter h 43 Glenmore
—Dorothy C Mrs h 7 Medford
—Francis X (Florence A) photographer USA h 82 Canterbury rd
—Frederick E (Agnes A) setupman USA h (6) 2718 Main
—Harold C (Elizabeth G) pharmacist 188 Eastern av h 44 Belmont av
—Ida L wid George J r 44 Belmont av
—Louis J (Myrtle) route slsman 294 Plainfield h at Hampden
—M Elizabeth wid Charles E h 25 Ozark
—Robert F (Fleurette G) photographer USA h 102 Draper
LeDouy Willis L (Jennie M) r 380 Franklin
Ledtke Richard A (Sylvia H) fireman SFD h 411 Sumner av
—Shirley L married Philip Ouellette rem to Ludlow
LeDuc Albert E (Julie A) carp Westinghouse h 19 Banbury
—Anna nurse SHosp r do
—Harry E (Doris A) painter h 9 Leete
—Homer houseman Hotel Charles h 32 Greenwich
—Mary A wid Leon housekpr 140 Chestnut r 28 Saratoga
—Melissa Mrs assembler 115 Dwight h 579 State
—Robert W (Inez Q) bkkpr 181 Main IO h 26 Wilshire rd
—Roland H (Anne M) in USNavy h 99 Wilmont
—William G r 43 Albemarle
Leduc Adelard L (Leona E) slsman 19 Worthington h 55 Winthrop
—Armand O (M R Florence) painter h 1338 Wilbraham rd
—Beatrice M wid Raynald h 106 Chestnut
—Camille J (Jennie) erector 4 Fisk av h at Chicopee
—Leopold F (Lillian M) emp Westinghouse h 330 Boston rd
—Louis H (Louise M) slsman 62 Vernon h at Holyoke
—Marc J mason r 47 Mooreland

—Marc U V (Helen M) mason h 47 Mooreland
—Norman R eng Winston Salem NC r 106 Chestnut
—Yvette mach opr 33 Morris r 55 Winthrop
Ledue Alphonsine wid Napoleon r 43 Quebec IO
Ledyard Carl (June M) r 517 State
Lee Albert (Hattie B) h 54 Essex
—Albert W (Lillie-Mae) emp MCCo h 136 Greenwood
—Benjamin J mgr 2654 Main h do
—Bernice M wid Frederick A h 754 Liberty
—Caroline H clk W Springfield h (4) 87 James
—Carolyn wid Charles E r 293 Long Hill
—Catherine wid Ralph slswoman 1514 Main r (3) 17 Holland
—Charles E (Myrtle B) gen sec YMCA 122 Chestnut h 74 Eleanor rd
—Charles G (Genevieve M) G diesinker MDFCo h 6 Springfield
—Clinton R (May E N) h 102 Maplewood ter
—Dorothy J student r 26 Howard
—Edward M (Helen L) h 270 Gillette av
—Eleanor nurse 50 Broadway r do
—Elizabeth G wid Patrick H h 861 Main
—Ethel O wid Egbert C emp 1553 Main r 21 Campus pl
—Eva C Mrs (Hotel Carlton) 2654 Main r 95 St James av
—Florence E Mrs r 339 Belmont av
—Frank Jr (Lezzie) emp 176 Armory h (10) 159 Sharon
—Frank J h (6) 537 Main
—Frank (Julie G) prod asst USA h (1) 120 Long Hill
—Frank M (Milicent M) gas sta atdt W Springfield h 31 Brigade
—George A in USNavy r 184 Arthur
—George H toolmkr h 553 Dickinson
—George W (Lucy P) insp Westinghouse h 37 Hartford ter
—Gladys P Mrs clk ASCo h 87 Fort Pleasant av
—Grace M Mrs h 227 Quincy
—Harold Jr r 339 Belmont av
—Harry beautician r 50 Broadway
—Harry W section mgr Hartford Conn 87 Fort Pleasant av
—Helen C clk 85 Chestnut h at Westfield
—Henry S Hall 44 State
—Herbert (Anna) maintenanceman WMassElecCo h 257 Central
—Herbert E r 257 Central
—James M (Mabelle G) h 89 Catharine
—Jane V clk New Haven Conn 74 Eleanor rd
—Jean physical education dir 343 Chestnut 27 Mountainview
—Joe r 41 Ferry
—John r 579 Liberty
—John (Ann M) atdt 193 Taylor h 22 Union
—John J (Eleanor R) car insp NYNH&H h 935 Liberty
—John S (Catherine G) fireman SFD h 177 Berkshire IO
—Katherine V wid Kenneth tel opr TelCo h 102 Belle
—Kermit J (Lillian J) guard Third Nat Bank and Trust Co of Spfd h 51 Monroe
—Kim Hon cook 111 Worthington r 109 do
—Lawrence I (Thais E) slsman ASCo h 43 Walden
—Leona M wid Alfred P h 15 Massasoit
—Lily M Mrs bkkpr (207) 44 Vernon r 184 Arthur
—Margaret M wid John J h 404 Armory
—Margaret T r 85 Spring
—Marjorie emp 1414 Main r 21 Campus pl
—Mary L dental hygienist (600) 44 Vernon h at Longmeadow
—Michael (Margaret M) h 412 Armory
—Nancy M r 130 Essex
—Ralph r 1976 Main
—Ralph E assembler W Springfield h 21 Campus pl
—Ralph L mach opr Chicopee r 15 Massasoit
—Robert mach opr W Springfield r 404 Armory
—Robert Jr (Lily M) emp 331 Liberty h 184 Arthur
—Robert E student r 74 Eleanor rd
—Robert E r 339 Belmont av
—Robert E mach opr DMCo r 15 Massasoit
—Robert N (Lillian E) mech GBCo h 67 Grover
—Roger C (Rose A) rem to Texas
—Soon laundry 55 Ferry h do
—Thomas F (Mildred M) steward 336 Bridge h 54 Mooreland
—Thomas H (Catherine E) baker GBCo h (2) 160 Rifle
—Thomas J (Bridget M) janitor G&BMfgCo h 409 Armory
—Ucell M stitcher 88 Birnie av h 10 Auburn
—Virginia R married Henry A Pickett
—Wallace F (Pauline E) h 1121 Berkshire av IO

Imperial Washable Wallpapers SPRINGFIELD WALLPAPER & PAINT CO. Kyanize PAINTS
486 BRIDGE ST. TEL. 3-4111 SPRINGFIELD, MASS.

E. D. JOHNSON CO. - REALTORS - 1562 MAIN STREET Telephone 6-7294

—Walter C (Edna) slsman (311) 121 Lyman h at Longmeadow
—Walter E (Phyllis F) in USArmy r 53 Devens 10
—Wayland W r 227 Quincy
—William A (Gertrude A) florist emp 564 State h (4) 549 do
—William B in USNavy r 65 Hancock
—William C rem to Pittsfield
—Winfield S (Dorothy L) mach emp 33 Morris h (3) 105 Oswego
—Wing cook 111 Worthington r 109 do
—Yee dishwasher 111 Worthington r 109 do
Leech Minnie K wid Howard C h 12 Amherst
Leedale William (Jeanne K) rem to New Jersey
Leeds Alfred v pres Western Mass Electric Co 73 State and pres-treas Spfd Cold Storage Co Inc 52 Hillman and clk of corp Spfd Institute for Savings 63 Elm h 27 Ridgewood ter
—Sally r 27 Ridgewood ter
Leeman Dorothy Mrs executive steno SGLCo 69 Grand
—Joseph W (Esther B) rem to Chicago Ill
—Mae P wid Orville I h 75 Bloomfield
—Parker P (Dorothy G) maintenanceman A H Phillips Inc h 69 Grand
Leene Leo M (Agnes K) slsman h (4E) 109 Spring
Leeker Eva M wid Daniel slswoman 1414 Main h 23 Cameron
—Glenn H mech emp 102 Nursery r 23 Cameron
—Kathryn L stewardess Texas r 23 Cameron
Leers Agnes C Mrs r 9 E.wood dr
—Robert S (Muriel M) plastic mfr Easthampton h 145 Abbott
Lees Benjamin (Sally C) (Rose Market) 1175 Main h (5) 15 Saratoga
—Ethel emp 636 Page blvd r 32 Byers
—Joseph (Emily) toolmkr h 84 Fresno
Leetch Agnes slswoman 1592 Main h 85 Pearl
Leete Alice G in WACS r (4) 31 Bowdoin ter
—Archibald W (Florence B) h 15 Allendale
—Bella H wid Charles H h 355 Oakland

LEETE BRADFORD W
(Florence W) general insurance and surety bonds (320) 293 Bridge tel 3-0050 h 117 Longmeadow Longmeadow—See p 165

—Bradford W Jr ins agt (320) 293 Bridge h at Longmeadow
—Charles H Jr (Evelyn S) slsman 95 Fisk av h at W Springfield
—Cora B Mrs junior clk (130) 36 Court (4) 31 Bowdoin ter
—Edmund C (Emma L) condr B&A h (312) 1297 Main
—Edmund N (Gertrude E) slsman NY r 35 Bloomfield
—Elizabeth H Mrs nurse SHosp r 20 Sumner av
—Frank W (Arline M) mech 1284 Dwight h 119 Essex
—Gertrude E Mrs bkkpr 85 Oakland r 35 Bloomfield
—Isabel M Mrs h 175 Bowdoin
—John J (Elizabeth H) h 20 Sumner av
—Leon G (Cora B) h (4) 31 Bowdoin ter
—Marion L emp 196 Franklin r 15 Allendale
—Nellie E supv TelCo r 32 Pine st ct
—Stanard G r 15 Allendale
—Theodore W (Christine E) fireman SFD h 378 Franklin

Lee-Ways Freight Lines Inc
Lee Desrosier pres Rudy Rossing treas general freight terminal serving eastern United States Mass to Florida full loads anywhere in Mass truck hire car unloading private siding B&A Railroad 844 Union WSpfd tel WSpfd 7-9073—See p 272

LeFavor Dorothy D Mrs bkkpr 802 State h (4) 820 do
Lefebre Martin (Sally) designer 51 Front 10 h (6) 24 Coomes
LeFebvre Doris L clk 95 Bridge h at Aldenville
—Edward K (Rhea M) welder USA h 141 Island Pond rd
—Henry P (Alma M) grinder Westinghouse h 20 St James cir
Lefebvre Albert F (Annette B) letter carrier and janitor 28 Wilcox h (2) do
—Alfred K (Aurora M) emp IMCo h 432 Sumner av
—Armand J (Frances E) rem to Holyoke
—Elliodore wid Argerile r 56 Marengo pk
—Francis X (Lydia) mason h 56 Bradford
—Gerald J (Lorraine A) claim adjuster (510) 145 State h 65 Belmont av
—Germaine V rem to Vermont
—Hector W (Ruth E) (Leader Stores) 531 Belmont av h 56 Marengo pk
—Herman A (Anna) h (4) 28 Wilcox
—Leo B (Rhea C) setupman Easthampton h (1) 24 Wilcox

—Leonard H (Leda) h 418 Chestnut
—Lorraine A Mrs hairdresser 12 Orange r 65 Belmont av
—Maria V wid Wilfred r 432 Sumner av
—Peter A (Celina) wirewkr W Springfield h 1369 Dwight
—Raymond P (Anna E) shipping clk A&PCo h 530 Plainfield
—Roland E in USNavy r 1369 Dwight
LeFebvre Joseph r 37 Bradford
LeFevre Emile A (Mary S) h 163 Bloomfield
Lefevre Francis J (Mary A) coml artist Hartford Conn and 134 Cunningham h do
Lefevrie Henry F r 1757 Main
Leff Jerome J (Anne) physician 501 Belmont av h at W Springfield
—Morris H (Betta E) pres Youth Centre Inc 1496 Main h at Longmeadow
—Norton L (Beatrice) h (1A) 1314 Bay
—Samuel (Yetta S) h 163 Leyfred ter
Leffingwell Anson T (Regina M) asst eng SHosp h 157 Massasoit
—Earl W (LaVonne V) die sinker Chicopee h 15 Thomas
—Frank A eng emp 210 Albany h at W Springfield
—M Ruth clk 365 State r 157 Massasoit
Lefkowitz Murray N (Shirley E) rem to Longmeadow
LeFluer Henry I r 2167 Main
LeFort Armand J (Lillie E) emp Wesson Memorial Hospital h 290 Bridge
—Lillie E Mrs seamstress 1514 Main r 290 Bridge
Lefort Alfred custodian 4 Chestnut h do
—Leonce F (Hazel A) die setter Westinghouse h 284 Dickinson
Legacy Francis J elec's helper NYNH&H r 86 Ranney
—John r 42 Stebbins
—Oliver J (Mary L) helper MCCo h 34 Hogan
Legal Aid Society of Springfield Mass Inc Robert R Emerson pres Chester B Bulkley treas George D Cummings clk (814) 145 State
Legalos Jennie C Mrs sample girl 33 Morris h at W Springfield
LeGary George A (Juliette A) papermkr W Springfield h 267 Boston rd
—Juliette A Mrs slswoman 1449 Main r 267 Boston rd
Legary Hector J cook 505 Sumner av r 50 Broadway
Legas Matthew J (Beulah M) eng Westinghouse h 91 St James cir
Legein Elizabeth L wid Fernand C h 42 Keith
—Fernand C Jr (Dorothy J) r 42 Keith
—Joseph T (Mary A) insp (226) 36 Court r 43 Dorne
Leger A Louise wid Hilaire clk 170 Bridge h 258 Orange
—Albert A insp USA h 47 Richelieu
—Alderic L (Elizabeth) h 510 Newbury
—Alexander (Loretta O) chemical opr 644 Monsanto av 10 r 100 Nottingham
—Alexander Jr (Loretta O) h 419 Franklin
—Alexander D (Ida M) h 30 Littleton
—Alfred J (Eleanor M) rem to California
—Alfred J Jr rem to California
—Allen O fireman SFD r 47 Richelieu
—Alpherie A (Theresa M) molder 369 Birnie av r 123 Mulberry
—Alyre D (Blanche J) mach AmBCorp h 182 Ambrose
—Anthony P (Alice L) carp h 105 Malden
—Charles (June L) rem to Chicopee
—Claire L clk AmRedCross r 105 Malden
—Daniel J (Theresa Y) chauf 1623 Bay r 72 Horace
—Eric L (Josephine P) eng city h 108 Johnson
—Ernest E (Parmelia M) conf 869 Liberty h 67 Oswego
—Estelle M steno Westinghouse r 142 Dwight rd
—Eugene H in USMerchantMarine r 11 Wilcox
—Eugene J (Lillian M) clk W Springfield h 30 Marlborough
—George J in USNavy r 23 Walt
—Harvey P (Emma F) letter carrier 436 Dwight h at N Agawam
—Hazel R emp 2543 Main r 43 Armory
—Herman C (Celia E) slsman 215 Albany h 51 Washington
—Jean E Mrs clk ASCo r 78 Saratoga
—John W (Barbara M) process helper MCCo h 30 Begley
—Joseph (A Louise) rem to Chicopee
—Joseph D (Laura M) chauf 209 Page blvd h 33 Haumont
—Joseph T (Evelyn M) carp MCCo h 42 Rollins
—Laurie J fireman SFD r 47 Richelieu
—Leo G television 295 Armory r 108 Johnson
—Loretta O Mrs mach opr 21 Cypress r 100 Nottingham
—Marjorie M clk (402) 436 Dwight r 105 Malden
—Mary A wid Edward h 23 Walt

—Paul N porter B&M r 30 Littleton
—Raymond r 510 Newbury
—Raymond E (Jeanette L) yarn weigher Thompsonville Conn r 258 Orange
—Raymond J (Jean E) clk Longmeadow h 78 Saratoga
—Roger T (Ruth I) (Thomas P Leger & Son) 142 Dwight rd h 140 Manchester ter
—Rolande L Mrs emp H L Handy Co h 11 Wilcox
—Roy A (Mary L) (East Springfield Variety Store) 484 Page blvd h 95 Santa Barbara
—Theresa Y Mrs typist (910) 1387 Main r 72 Horace
—Thomas P (Emma) (Thomas P Leger & Son) 142 Dwight rd h do

LEGER THOMAS P & SON
(Thomas P and Roger T Leger) contractors builders of homes general repairing 142 Dwight rd tel 4-1930—See p 109

—William C r 51 Washington
—Yvonne E slswoman ASCo r 47 Richelieu
Leggett Albert V (Emilie W) plant mgr 109 Mill h 49 Harkness av
—John A (Ruby E) elec service supv 2d fl 26 Vernon h at Feeding Hills
—M Bryce (Marjorie E) treas Sterling Textile Co 109 Mill h 200 Abbott
—Matthew F (Marjorie) pres Sterling Textile Co 109 Mill h at Thompsonville Conn
—Robert B (Elizabeth R) rem to Durham NH
LeGrand Doris M Mrs clk 3d fl 1387 Main h at W Springfield
Legros Delphine wid Joseph h (6) 7 Loring
—Raymond G (Olive C) clk (605) 1562 Main h (4) 70 Saratoga
Lehberger Anna E Mrs sec-treas Elsie's Cafe Inc 3474 Main r 45 Pratt
—Helmuth J (Wason Avenue Package Store) 186 Wason av r 45 Pratt
—John (Marie L) rem to Texas
—Paul F (Hedwig) toolmkr 33 Morris h 128 Tiffany
—Reinhold G (Anna E) pres Elsie's Cafe Inc 3474 Main h 45 Pratt
—William C mach VNCo r 115 Tiffany
Leheup Howard E yard clk NYNH&H r 45 Wexford
Lehigh Navigation Coal Co The Charles J Davis dist sls mgr (819-820) 1387 Main
Lehmann Florence H Mrs clk 120 Oakland r 942 Chestnut
—Margaret E wid Harry M h 450 Chestnut
Lehr Anna L Mrs h 30 Olmsted dr
—Charles A mgr (323) 1694 Main r 1757 do
—Frederick A slsman NY r 30 Olmsted dr
—Geraldine K r 30 Olmsted dr
—John F coml agt (323) 1694 Main r 30 Olmsted dr
—Mary wid Fred W r 11 Bessemer
Lehrer Emil r 717 Boston rd
—Richard E supr USA r 91 Fenwick
Leiberman—see Lieberman
Leibowitz Allen (Harriet) supv 34 Front 10 h 68 Fenway dr
—Jack (Vivian) supv 34 Front 10 h 63 Fenway dr
Leichsenring Ingeborg M bkkpr E Longmeadow r 31 Richelieu
—Kurt E (Hilda) fireman SGLCo h 31 Richelieu
Leichtman Harold (Nina A) r 58 Fremont
Leider Henry C (Shirley E) furrier emp 1645 Main h 467 Belmont av
—Mortimer I (Jean S) elec h 74 Belmont av
Leigh Anne R married Richard J Murray
—Donald (Dorothy W) slsman NY h 99 Federal
Leighton George A (Agnes R) h 37 College
—H C & Co (Harold C Leighton) accts (509) 175 State
—Harold C (Elizabeth A) (H C Leighton & Co) (509) 175 State h at W Springfield
—Janet A tchr W Springfield h 102 Belmont av
—Margaret D wid Leon r 102 Belmont av
—Otis emp USA r 36 Willow
Leigner Arthur (Barbara J) chauf Willimansett h 21 Shawmut
Leikin Mary wid Leon H h 102 W Alvord
—Robert A student r 102 W Alvord
Leinhauser Donald E (Emma A) photographer emp 31 Pearl r 770 Liberty
Leiper Albert J chauf PO r 40 Sylvan
—Albert J chauf PO r 40 Sylvan
—Gladys W Mrs clk MDFCo r 67 Mulberry
—Warren H (Dorothy Y) clk MDFCo h 40 Sylvan
Leishman Lawrence (Chessnay) r 33 Edwards
—Robert D (Blanche) foreman Westinghouse h 37 Schley
Leitch Fredonna tchr Sixteen Acres School h (3) 159 Sumner av
—Nancy J steno 20 Franklin r 250 Wilbraham rd
—Wesley G (Helen E) mach USA h 250 Wilbraham rd

CHEMICALS • BARKER CHEMICAL CO. • TEL. 3-1007 • BLEACH
Industrial "A" COR. CIRCUIT AVE., WEST SPRINGFIELD Laundry Supplies

The Union Central Life Insurance Co. 1200 MAIN STREET
CHARLES S. MERRIAM, Manager TEL. 4-3166

RALPH D. JONES, Inc. **CHRYSLER—PLYMOUTH**
721 Worthington St. • BODY REPAIRING - PAINTING • Tel. 6-6301 • Sales - Service - Parts - Wholesale and Retail

"Offering A Community Service" **CURRAN-JONES, INC.** *Funeral Home* 109 MAIN STREET WEST SPRINGFIELD Telephone 6-7742

—William M (Mattie E) with Charles H Thomas & Co 531 Worthington h 66 Undine cir
Leite Priscilla clk (612) 1200 Main h at Ludlow
Leithman Amelia Mrs r 74 Temple
Leland Barbara J mach opr DMCo r 857 Belmont av
—Bennett A (Ruth F) sls supr St Louis Mo h 147 Hartford ter
—Frederick W (Marguerite M) (The Children's Studio) (302) 17 Hampden h (B) 615 Bay
—Ralph P (Dorothy M) tallowmkr SRCo h (3) 13 Edwards
—Roland F (Marjorie M) asst supv Black and White Cab Co h 857 Belmont av
Lelgeman Frederick H (Cecile W) (Stanley Garage) 870 Berkshire av IO and 124 Revere h at Monson
—Henry r 24 Raymond pl
—Stella wid Fritz H h 24 Raymond pl
Lelievre Joseph A (Natalie M) chauf GBCo h 4 Ogden IO
Lelito Helen M billing clk 369 Plainfield h at Chicopee
Lelland John A (Eileen M) in USAirForce h 481 Newbury
Lem Ong student r 109 Worthington
LeMaire Alfred (Lydia M) asst mgr 173 Main IO h 318½ do
—Barbara r 193 Worthington
—Sheldon (Frances A) in USArmy r 59 10th
Lemaire John B (Alice Y) assembler CVMfgCo h 254 Centre IO
—Rita E clk 85 Chestnut h at Chicopee
—Rodney E (Ruth E) clk 140 Chestnut r 20 Lorimer
Lemanis Nicholas S (Mary) slsman 254 Bridge h 36 Sterling
—Stephen N (Mary G) news photographer Spfd Daily News h 74 Oklahoma
—William mach opr USA r 36 Sterling
Lemanski Chester W (Mary) student h 57 Orleans
—Helen G typist 85 Chestnut h at Chicopee
—Helen S wid Frank h 46 Seventh
—Helen V mach opr 3664 Main h at Chicopee
—Henry r 46 Seventh
—Walter (Elizabeth V) platform loader W Springfield h (13) 2851 Main
—Walter F r 46 Seventh
—William (Rita B) mach E Hartford h (22) 62 Oswego
Lemansky Anthony r 52 Seventh
LeMar Alice A Mrs clk G&BMfgCo r 33 Florence
—Lawrence F (Jean S) emp mailing dept PPubCo r 95 Ashley
Lemarier Albert H (Helen A) mail sorter NY r 17 Spencer
—Albert J L mach E Longmeadow h (2) 109 Grover
LeMay Albert H (Adelaide M) train loader B&A h 462 Liberty
—Catherine A wid Albert h 59 Patton
—Cora C Mrs h (4) 15 Hawley
—Edward C (Grace M) emp city h 55 Seventh
—Florence M Mrs h (10) 72 Patton
—Frederick A (Hazel T) painter h 2707 Columbus av
—Henry H (Medora M) guard IMCo h 664 Dickinson
—Irene A wid Arthur L h 2411 Roosevelt av
—Rose A wid Ulric P r (5) 9 Sherrington ct
—Stuart P (Jennie L) assembler Westinghouse h 456 Page blvd
—William J chauf 55 Emery h (5) 9 Sherrington ct
Lemay Dental Laboratory (Louis G Lemay) (520) 115 State
—Emma M Mrs tchr 53 Elliot r 60 Oregon
—Henry W (Emma M) opr eng asst city h 60 Oregon
—Jeannette L married Robert St Onge
—Joseph A (Lea) selector A&PCo h 30 Bancroft
—Joseph P (Alphonsine M) paperhanger h 69 Bond
—Louis G (Edith M) (Lemay Dental Laboratories) (520) 115 State h 85 Braddock
—Lucile asst buyer ASCo r 1154 Worthington
—Melvin A barber 433 White r 86 Pearl
—Robert G (Vivian) in USAirForce h (1A) 75 Long Hill
—Wallace J (Edith A) barber h 86 Pearl
—Wilfred E furn rms 55 Mapledell r inq do
Lembeck Etta R wid Richard H h 329 St James av
Lemberg Boris (Betty M) upholsterer emp 29 Sheffield h 2772 Main
Lembo Anthony A (Frances R) foreman Chicopee h 83 Walnut
Lemelin Adelard (Jeannette) foundrywkr Spfd Bronze & Aluminum Co r 77 Morris
—Alphonse G (Anna M) carp 220 Dwight h 60 Groveland
—Amedee died July 15 1949 age 59
—Anita L clk (105) 36 Court r 45 Powell av
—Clerinda wid Amedee h 37 Alfred
—George A elec 34 Front IO r 37 Alfred
—Hermenegilde J (Helena L) chauf Park Dept h 45 Powell av

—Lillian L clk 1330 Main h at Chicopee Falls
—Napoleon r 492 Liberty
—Roger emp 120 Oakland r 45 Powell av
LeMere Annie M wid Frederick J h 162 Alden
—Armon L (Wanda H) sls mgr Kalamazoo Mich h 47 Bither
—Elmer (Mildred B) toolmkr E Hartford Conn h 33 Longfellow ter
—Kenneth J letter carrier r 162 Alden
Lemerier Donald (Angelina) fuel oil 22 Thornfell h do
Lemery Camelia priv sec 63 Chestnut h at Chicopee Falls
—Francis P (Eleanor B) h 58 Roy
Lemieux Adelard L (Mary R) (Triangle Tire Service) rear 39 Osgood h 39 do
—Alice I nurse Mercy Hospital r 72 Hampden IO
—Alice O married Francis R Hrobak
—Arthur J (Beatrice R) contr 2474 Main h do
—Beverly J Mrs clk (137) 36 Court r 22 Beauregard IO
—Cecile E clk 100 Chestnut r 2474 Main
—Clifford W (Clirina B) millwright CVMfgCo h 62 Washburn
—Donald G (Natalie A) fireman 86 Court r inq do
—Ernest H (Florence A) trainman NYNH&H h 25 Noble
—George A (Madeline C) mach B&A h 1217 Page blvd
—Gisele M Mrs bkkpr 301 Bridge r 254 Fort Pleasant av
—Henry J (Ores M) elec welder Westinghouse h 72 Hampden IO
—Joseph A (Irene M) r 33 Newland
—Joseph T (Delvina) mach CVMfgCo h 20 Beauregard IO
—Lionel A (Beverly J) emp MCCo r 22 Beauregard IO
—M Victoria wid Joseph r (6) 16 Cumberland
—Mozart L (Gisele M) carp 254 Fort Pleasant av h do
—Natalie A clk 1295 State h at Ludlow
—Norman W (Marcella) emp 312 Birnie av r 62 Washburn
—Oscar J (Mildred T) toolmkr CVMfgCo h 58 Montgomery IO
—William J (Aldea M) mach Holyoke h 22 Beauregard IO
Lemilin Joseph P mach opr E Hartford Conn r 32 Seventh
LeMire Archie J mach opr 53 Osgood r 2167 Main
—Archie J (Cecelia R) (Ste-Babs Hobby Smoke Shop) 154 Eastern av h 728 Union
—Evelyn married Joseph Mulberry
—Robert E emp USEnvCo r 728 Union
Lemire Edward (Philomene A) foreman CVMfgCo h 21 Deveau IO
—Eugene C patternmkr CVMfgCo r 21 Deveau IO
—Wilfred F (Doris B) draftsman CVMfgCo h 36 Stebbins
Lemis Agnes Mrs public steno (23) 1214 Main r 116 Pearl
—George T (Irene B) mgr (203) 115 State h 3 Sorrento
—George T Jr (Helen P) chauf Chicopee h 265 Mill
Lemke Edward (Maybelle M) h (6) 44 Donald
Lemme Angelina Mrs press opr 33 Morris r 317 Orange
—C Joseph (Frances I) tchr music 447 Plumtree rd h do
—Jennie M Mrs slswoman 1414 Main r 318 Belmont av
—John L (Angelina) emp city h 317 Orange
—John L Jr carp Holyoke r 317 Orange
—Joseph P (Jennie M) mach opr CVMfgCo h 318 Belmont av
Lemmer Carl (The Brightwood Window Cleaning Co) 69 Palmer av h do
—Emma L wid Robert housekpr 89 Maynard r do
Lemnah B Raymond (Marjorie M) mach Westinghouse h 104 Duryea
—Bernetta M emp 82 Olmsted dr r do
—Nelsen J h 232 Dickinson
—Nelson J Mrs (Ellen J) died Sept 12 1949 age 82
LeMoine Joseph janitor 2167 Main r do
Lemoine Adelard A h 29 Medford
—Adolph M (Germaine) press opr MDFCo h 108 Bancroft
—Alfred O (Mary A) (Lemoine & Son) 46 Granby h do
—Bernadette waitress 169 Chestnut r 85 Elliot
—Catherine wid Felix h 85 Elliot
—Claire L winder Westinghouse r 108 Bancroft
—Emil P emp MCCo r 46 Granby
—Gerard R (Theresa R) welder CVMfgCo h 42 Greenwich
—H Chester r 52 High
—Herve E (Irene E) weaver Holyoke h 2994 Main
—Leo H (Yvonne) (Lemoine & Son) 46 Granby h 74 Bartell

—M Hermine Mrs r 56 Waverly
—M L Irene clk MMLInsCo r 281 White
—Nelson E (Mabel G) constrwkr h (5) 24 Hubbard av
—Orile F (Dora) group leader Westinghouse h 28 L
—Paul (Laura M L) meat cutter 485 Sumner av h 281 White
—R H (Roland H Lemoine) whol roofing material 75 Napier
—Raymond (Alice) (Lemoine & Son) 46 Granby h at E Longmeadow
—Raymond R mach opr PM&GCo r 29 Medford
—Rene J r 108 Bancroft
—Rita Y married Anthony Demotos rem to Windsor Locks Conn
—Roland H (Magdalene L) (R H Lemoine) 75 Napier h 123 Draper
—Rosaire (Yvonne N) mach W Springfield h 27 E Hooker
—Stanley (Violet) clk 1379 Main r 52 High
—Theodore J (Florence W) mach W Springfield h 41 Farley
—& Son (Alfred O Leo H and Raymond Lemoine) floor scrapers 46 Granby
Lemon Elton (Muriel) mach CVMfgCo h 1450 Boston rd
—Joseph H (Laura Mae) in USAirForce h 22 Douglas
—Leon R (Mary O) mach opr Westinghouse h 26 Farnsworth
—Raymond S (Hazel B) railway mail clk h 60 Silver
Lemonis Anthony J (Thina) (Jimmies Grill) 1072 Main h 124 Johnson
Lemos Arthur (Albina M) h 140 Berkshire IO
—Ruth F clk 1295 State h at Ludlow
Lempart Edward W (Janet S) grinding mach 3664 Main h at Chicopee
—Frank printer 21 Cypress h at Chicopee
—John S (Jane A) calibrator 3664 Main h at Chicopee
Lempke Frank painter r 2167 Main

LEN-ANN'S DRESS SHOP
(Mrs R Anna and Mrs Lenore A Provost) yard goods hosiery and yarns 118 Boston rd tel 7-2233 —See p 277

Lenardo The apts 157 Wilbraham av
Lenas George (Ella M) in USMerchantMarine h 151 Quincy
Lender Anna medical technician (1) 4 Chestnut r 41 Osgood
—Goldie Mrs r 33 Morgan
—Rebecca wid Frank h (6) 1728 Dwight
—William S (Goldie) h 41 Osgood
Lendrum Bernie C mech E Longmeadow h 76 Belmont av
Lendway Stephen A ins agt 2d fl 119 State r 124 Northampton av
Lengieza Emelia Mrs r 581 Bay
—Michael J (Sophia C) foreman 38 Walter h at Chicopee
—Walter A (Lottie T) painter h 581 Bay
Lenhart William K (Lena M) millwright MCCo h 152 Lake dr IO
Lenihan Cornelius G (Agnes V) acct 3664 Main h at Westfield
Leniiko Charles upholsterer emp 29 Sheffield (6) 251 Sharon
—Mary office sec (1101) 95 State r (6) 251 Sharon
—Tanya c k DMCo r (6) 251 Sharon
Lenkoski L Douglas student r 11 Gold
—Leo L (Mary A) slsman Holyoke h 11 Gold
—Ruth M student r 11 Gold
Lenneck Michael grinder AmBCorp h 2616 Main
Lennehan—see Linehan and Linnehan
Lennek Charlotte J Mrs priv sec (642) 31 Elm r inq do
Lennon Bethel E Mrs rem to Florida
—Eileen P tel opr 295 Worthington h at Chicopee
—Eleanor married Charles H Pellerin rem to Saybrook Conn
—Ellie T wid Matthew J died Apr 18 1949 age 77
—Harold G (Alice M) bartender 144 State r 82 Pearl
—Irene M mach opr USEnvCo r 428 Chestnut
—Leo (Carol K) clk VNCo h (6) 12 Bayonne
—Mae E prin acct clk probation office 208 Broadway r 72 Firglade av
—Mary M supr 295 Worthington h at Chicopee
—Thomas W pressman (512) 29 Worthington h 72 Firglade
—William J (Mabel E) elec emp 37 Worthington and furn rms 28-31 Mattoon h 31 do
Lennox Lillian M clk B-DCBCo r 6 Grace
Lenny's Corner Store (Leonard Giametti) conf 185 Orange
Leno Vernon C (Anita K) emp 177 Page blvd h 73 Bowles
LeNoir Charles R (Mittie) emp city h 64 Quincy

Office 31 ELM STREET Tel. 3-4825 **Springfield Real Estate Exchange** EVENINGS CALL 4-1918

HAMPDEN SAVINGS BANK Safe Deposit Boxes at Popular Prices
INC. 1852 **19 HARRISON AVENUE**
Register Checks for Paying Bills— Cost only 10c for each check used

LE NOIR
—Edward P emp promotion dept 101 Taylor r 1534 Dwight
—Esther E timekpr AmBCorp r 1534 Dwight
—John T (Evelyn L) tester CVMfgCo h 42 Bevier
—June F Mrs h 63 Stebbins
—William C acct AmBCorp h 1534 Dwight
Lenoir Raoul (Rolande) barber Highland Hotel Barber Shop h 68 Worcester av
Lenois Barbara J messenger 340 Main r 61 Leslie
—Earl B (Beatrice M) mgr 3191 Main h 61 Leslie
—Edward r 37 Bradford
Lenox Hall 274 Worthington
—Sandwich Shoppe (Adolph and Alfred E Ryll) 1843 Main

Lenox Saws
Industrial Equipment and Supply Co distributors 419-425 Main tel 4-1196—See p 154

—The apts 11 Myrtle
Lenville N Roy (Myrtle L) chiropractor 80 Groveland h do
Lenz Mildred H binderywkr 100 Chestnut h at Holyoke
Lenza Genevieve B winder 3664 Main h at Westfield
Lenzi Albert H clk Highland Hotel r 869 Worthington
—Louise Mrs h 869 Worthington
—Richard emp Highland Hotel r 869 Worthington
Leo Angelo rem to Ludlow
—Beverly L shipping clk 101 Taylor r (5) 16 Patton
—Leonardo J (Lucy M) warehouseman A&PCo h 214 William
—Maria wid Agostino r 10 Johnson
—Phyllis Mrs clk 2179 Main h (5) 16 Patton
—Thomas meat cutter h (1) 118 Byers

LEO'S USED CAR EXCHANGE
(Leo Babian) home of exclusive used cars 1174 State tel 2-9453—See p 42

Leon's Lunch (Leon P Dufault) 178 Alden
Leona Shop (Leon Adjmi) linens 1228 Main
Leonard A F & Son (Alfred Norrgard and Mrs Edith E Leonard) furriers (202) 167 State
—Anna F chief clk and acct business dept public schools 32 Spring h 77 Clarendon
—Augusta wid Michael H seamstress 1414 Main h 28 Saratoga
—Bessie Mrs waitress 1072 Main h 298 Dwight st ext
—Bessie Mrs died Nov 8 1949 age 86
—Birtell A (Yvonne D) slsman h 24 Cortland
—Carlton M Jr clk AmBCorp r 704 Carew
—Charles H (Lena B) h 5 Mayfield
—Charles N (Ruby G) insp (809) 145 State h 166 Whittum av
—Drug Inc Stephen G Vaselacopoulos pres James G Vaselacopoulos treas 2128 Main
—Edith E wid Archer F (A F Leonard & Son) (202) 167 State h 79 Marengo pk
—Edward (Rhea G) plantman 87 Albany h 100 Federal
—Elizabeth Mrs r 32 Mattoon
—Elizabeth M mach opr 93 Orleans r 88 Lorimer IO
—Ernest A (Rose) mach opr DMCo r 11 Mattoon
—Eugene F r 851 Liberty
—F Marianne medical sec (E) 10 Chestnut r 9 Clarendon
—Field C (Margaret) physician 6 Temple h at Longmeadow
—Frank E (Square Deal Garage) 147 Taylor h at Agawam
—Gerald H (Marion T) mech GBCo h 88 Lorimer IO
—Gerald T (Marion) tel opr TelCo r 88 Lorimer IO
—Harry T student r 82 Pearl
—Hazel L cashier 45 Pomona r 31 Rittenhouse ter
—Helen C married Stephen Kurpaska
—Herman W (Marieanne S) clk G&BMfgCo h 9 Clarendon
—James F (Kathleen A) h 851 Liberty
—James F (Mary F) fireman SFD h 298 Dwight st ext
—James J (Elizabeth H) clk Westover Field h 86 Eddy
—James M (Catherine H) business agt Bricklayers Masons & Plasterers Union 21 Sanford h 82 Pearl
—James T h 21 Auburn
—James T Mrs (Mary A) died June 8 1949 age 73
—John bus opr StRy h 111 Melha av
—John P (Cecile H) pres J S Macdonald Inc 26 & 274 Worthington h 29 Buchholz
—John W (Hazel K) slsman h 783 St James av
—Joseph G mail porter 57 Liberty h at Chicopee
—Kenneth W (Vivian) clk StRy h 143 Groveland
—Lawrence W (Veronica V) h 34 Grover
—Margaret H wid John F died July 26 1949 age 77
—Mary A wid Carlton W r 704 Carew
—Mary V bkkpr 49 Hampden r 36 Ashmont
—Merwin H (Virginia R) checker DMCo h 22 Vandergrift
—Nellie B wid Spencer F h 106 Malden

LEONARD
—Patricia A nurse emp 74 Florida r do
—Rhea G Mrs clk SF&MInsCo r 100 Federal
—Robert J mach CVMfgCo r 133 Mooreland
—Roger C (Mary E) clk 899 Main h 15 Weymouth
—Ruby G Mrs clk 19 Harrison av r 166 Whittum av
—Theodore J (Mabel B) h 88 Lorimer IO
—Vivian H Mrs cosmetician 520 Sumner av 143 Groveland
—Walter A insp Smith & Wesson Inc r 175 Mill
—William D (Adelaide B) h (506) 774 State
—William D Jr (Beatrice I) h 46 Edgewood
—William H r 163 Bowdoin
—William J mach E Hartford Conn r 783 St James av
—William J (Irene) mgr (206) 1383 Main h at W Springfield
Leonard's Market (Leonard J Czaplicki) grocers 88 Cass
—Specialty Shop (Leonard S Wolf) women's clothing 20 Vernon
Leone Amedeo (Mary V) tchr music and (Accordion Center) 122 Pearl h do
—Bettina R wid Peter N h (7) 92 High
—Frank W (Laura L) pres-treas-mgr Frankies Inc 220 Main h 415 Maple
—George C stripper BBNCo r 254 Hancock
—Giacoma (Marie) emp city h 254 Hancock
—Joseph R (Theresa R) mach opr BBNCo h 50 Ashley
—Lawrence J (Curly's Barber Shop) 821 State h at Thompsonville Conn
—Leo emp 41 Mill r 48 Fremont
—Maria A wid John B r 54 Saratoga
—Peter A (Cecile A) frame finisher 213 Dwight h 196 Pendleton av
—Salvatore D upholsterer Chicopee Falls h 198 Pendleton av
—Vincent J (Katherine) mgr meat dept 2018 Main h at W Springfield
Leoneshin Hazel emp Spfd Memorial Hospital 73 Spring
Leonesio Loretta married Paul Dufault
Leong Key cook 111 Worthington r 109 do
Leoni Felix (Evelyn) assembler Westinghouse h 443 Armory
Leonowicz Rose Marie laboratory asst SPCo r 26 Howard
Leopold Alexander (May) rem to Los Angeles Calif
—Arthur bkkpr W Springfield r 470 Carew
—Betty rem to Los Angeles Calif
—Jeanette A rem to Los Angeles Calif
—Sidney (Frances) peddler h (4) 86 Belle
—William (Anna) slsman h 470 Carew
LePage Eugene R (Mary C) emp PO r 134 Everett
—Frederick R (Marjorie E) asst treas Union Trust Company of Springfield 1351 Main h (2B) 60 Manor rd
—Grace A Mrs insp 296 Main h 69 Oswego
—Joseph (Lola E M) h 61 Revere
—Mary C Mrs billing clk 60 Island Pond rd 134 Everett
—Stephen student r 122 Chestnut
LePain George O (Irma A) h (6) 84 Federal
—Irma A Mrs mach opr 33 Morris r (6) 84 Federal
Lepczynski Gertrude packer 1808 Columbus av r 1200 Dwight
—Ignacy boilermkr B&A h 1200 Dwight
—Irene emp 93 Orleans r 1200 Dwight
Lepianka Balbina Mrs h 254 Franklin
—Stanley W constrwkr r 254 Franklin
—Stephen J (Sophie K) cook 1223 Main h 254 Franklin
Lepine Claire A bkkpr 41 Market h at Aldenville
—Eddy (Emilienne) grinder 3664 Main h at Chicopee
—Leo F (Antoinette C) h 60 Patton
—Norman F (Rita Y) experimental mach 3664 Main h at Willimansett
—Paul B (Thelma M) chemical opr MCCo h 32 Saratoga
Lepire Raymond M Rev curate St Mary's Roman Catholic Church r 840 Page blvd
Lepler Samuel L (Gloria L) slsman Holyoke h (D) 579 Bay
Leporati Albert A (Concetta M) chauf W Springfield h 41 Woodside ter
—Antonio (Norma E) coalwkr 19 Harrison av h 396 Orange
—Joseph P in USArmy r 396 Orange
LePore George (Irene) h 132 Beauregard IO
Lepore Dominick (Jennie) mach emp 3664 Main h at Agawam
—Ernest W (Marie B) emp AmBCorp h 125 Garfield
—Marie B Mrs personnel dir ASCo r 125 Garfield
LePort Floreda wid Orlando h 50 Foster
—Orlando Jr weaver Thompsonville Conn r 50 Foster
Lepovetsky Isadore (Sylvia) collector 31 Winter h (3) 16 Cumberland
—Rose wid Hyman h 27 Morgan
Lepow John meat cutter 157 Main IO r 617 Dwight

LEPOW
—Samuel E (Rosalind) bottler h 75 Whittier
Lepowe Dawn C priv sec Holyoke r 98 Melha av
—Robert I (Estelle G) slsman h 98 Melha av
Lepper Edwin F clk 1379 Main r 118 MassAv
—Norman W died Sept 28 1949 age 25
—Oscar (Elsie M) h 118 MassAv
—Wilbur O toy dept mgr 1379 Main r 118 MassAv
Lepri Attilio (Mary E) mgr 1791 Main h 158 Pendleton av
—Theodore (Green Owl) 6 Kaynor r 158 Pendleton av
Leray Celina M wid Joseph J r 63 Melha av
Lerche Albert E Inc Frederick H Lerche pres treas Mrs Mae G Lerche clk druggists 1305 Main
—Frederick H (Mae G) pres treas Albert E Lerche Inc 1305 Main h 210 St James av
—Gustave F (Myra M) h 30 Daytona
—Mae G Mrs clk Albert E Lerche Inc 1305 Main r 210 St James av
—Rudolph W (Ella D) h 158 Fountain
Lereau Joseph H (Aldora L) prod eng E Hartford h 41 Daniel IO
Leredes William emp Highland Hotel r 32 Holyoke
Lerman Lillian N Mrs sec Charles Resnick & Sons Inc (426) 29 Worthington r 113 Lexington
—Morton (Lillian N) (Cedars Luncheonette) 1833 Main h 113 Lexington
Lerner Herbert (Dorothy) lwyr (33) 1214 Main h 23 Parkwood
—Louis (Eva) h (2) 92 Woodside ter
—Louis (Ida) (Regal Appliance Stores) 1120 Main h 134 Woodside ter
—Shops Sydney L Langer mgr women's clothing 1421-1423-1427 Main
LeRocque Ora N wid Joseph h 11 Grove
Leroux Gerard H (Irene C) route foreman 45 Pomona h 23 Tenby
—Laura wid Henry r 23 Tenby
—Nelson E serviceman 286 Worthington h at Sommers Conn
LeRoy John B Jr adjuster (243) 31 Elm h (24) 328 Union
Les Joseph W D student r 23 Appleton
—Walter J (Helen K) (Art Service Co) (311) 1694 Main h 23 Appleton
Lescault Ernest V (Laurette H) sand mixer CVMfgCo h 180 Centre IO
—Joseph N (Agnes) chauf 1537 Main h 138½ Main IO
—Louis O (Frances A) cost estimator USEnvCo h 34 Scott
—Veronica F r 138½ Main IO
Leschuck Alexander chauf 80 Bevier r (3) 787 Dwight
—Helen office sec (1101) 95 State r (3) 787 Dwight
—Lena wid Charles h (3) 787 Dwight
Leseman Mary E Mrs clk B&A r 39 Washburn
—Roy H (Mary E) h 39 Washburn
Leshin Albert B (Jennie Z) tailor ASCo h 46 Shawmut
—Ida office sec (506) 115 State r 46 Shawmut
—Meyer B (Faye) slsman h (2) 178 Orange
Leshure Helen D wid Willard P h (8) 59 Maple
LeSiege Gaspard J (Minnie M) h 33 E Hooker
Leslie Bernice G Mrs handcraft dir 343 Chestnut r (7) 86 School
—Charles I (Anne C) analyst MCCo h 261 Mill
—Clifford O (Marion L) office mgr (404) 1387 Main h 109 W Alvord
—David H (June M) rem to NY
—H Alexander (Bernice G) musical dir and condr 49 Chestnut h (7) 86 School
—Isabella supv TelCo h 258 Locust
—Janet P dental hygienist (306) 293 Bridge h at W Springfield
—Marion Mrs mgr 1599 Main h at W Springfield
—Merwin C (Vera I) h 21 Bloomfield
—Phyllis M winder Westinghouse r 32 Humbert
—Wells L (Melissa E) janitor 616 Berkshire av h 32 Humbert
Lesniak Joseph F Rt Rev pastor St Joseph's Polish National Catholic Church h 44 Prospect
—Max (Sally) garage helper 355 Chestnut h at Chicopee
Lesperance Edward F (Marie L) railway mail clk h 177 Leyfred ter
—Yvette M tchr 54 Byers r 177 Leyfred ter
Lesquier Edmund O (Charlotte K) credit mgr AmBCorp h 14 Burton
Lessard Andrea M wid Archie waitress 833 Main h (5) 52 Wilcox
—Daniel J mover 385 Liberty r 14 Richelieu ct
—Edward F in USArmy r 40 Dover
—Emma C wid Gideon T r 138 Magnolia ter
—Francis J chauf 106 Kensington av h (2) 545 Main
—Henry L h 14 Richelieu ct
—J Raymond (Elizabeth M) steam fitter 4 Fisk av h (7) 927 Worthington
—Kenneth W (Maurine C) upholsterer E Longmeadow h 85 Jenness

ORIENTAL TOROS OMARTIAN & SON, Inc.
RUGS
390 BRIDGE ST.
DIAL 6-1531

CITY COAL CO. *Coal - Fuel Oils - Koppers Coke*
Oil Burners - 145 Armory St., Tel. 4-7396

FIELD, EDDY & BULKLEY
1200 MAIN STREET PHONE 4-1112
SPRINGFIELD FIRE and MARINE
LOCAL AGENTS

AUTOMOBILE REPAIRING
Main, cor. School Street
WELDING AND PAINTING
FRANCIS J. CALDON
DIAL - Day 2-6679 - Night 4-6096
WEST SPRINGFIELD
WRECKS REBUILT
75 School, cor. Union St.
DAY and NIGHT WRECKER SERVICE

LESSARD
—Lewis L (Jean A) agency asst MMLInsCo h 138 Magnolia ter
—Rachel C Mrs h 37 Alfred
—Samuel A (Marilla A) maintenanceman MMLInsCo h 50 Putnam cir
—Theodore J (Virginia M) chauf RyEx h 32 Dunmoreland
—Victoria L r 14 Richelieu ct
Lesser Bertha Z Mrs supv 33 Morris r (10) 5 Crystal av
—Herman (Bertha Z) marker Chicopee h (10) 5 Crystal av
Lessin Jan W (Eileen I) asst plant supv Chicopee h 98½ Fort Pleasant av
Lessing Engeline V Mrs clk 1548 Main r 627 Belmont av
—Nardus (Engeline V) tchr music 627 Belmont av h do
Lester Amusement Co Miriam B Wernick pres 17 Pearl
—Audrey E beautician 122 Tyler r 650 Union
—Bella wid Samuel R h 1525 State
—Edith B Mrs tchr 9 Acushnet av r 5 Gilman
—Essie r 61 Essex
—Eugene F (Anna E) h 39 Wilbraham av
—Frank emp 338 Columbus av r 1797 Main
—Grace A priv sec 195 State r 39 Wilbraham av
—J Raymond real est (347) 31 Elm r 1525 State
—James L (Edith B) mach opr USA h 5 Gilman
—Marjorie P tchr 35 Eastern av r 14 Herman
—Minnie G wid John J h 1525 State
—Thelma J clk MMLInsCo r 1525 State
—William F (Isabel A) welder 4th fl 15 Park h 329 Tinkham rd
Lesure Ira W Jr (Ida A) elec emp 156 Maple h 98 Dwight rd
Leszczynski John (Eleanor) emp 3664 Main h at Chicopee
Letalien Edward (Thelma) brakeman B&A r 37 Bradford
Letarte Clement R (Dorothy F) sls correspondent MCCo h 90 Pasco rd 10
—Ethel K steno CVMfgCo r 91 Pasco rd 10
—M Louise wid Leopold J h 91 Pasco rd 10
Letellier Annette wid Lawrence J floorwoman 115 Dwight r 18 Long Hill
—Arthur E (Charlotte D) lathe opr 224 Hancock h 68 Grover
—Marguerite M steno 3d fl 1200 Main h at N Agawam
—Raymond E (Mary A) rem to Danville Vt
—Roy T (Margaret R) (R & S Electronics) 158 Main 10 h 293 Dwight st ext
Letendre Armand J in USArmy r 34 Francis
—Arnold L (Marium B) policeman h 84 Ambrose
—Arthur J (Yvonne M) bus opr StRy h 145 Johnson
—Barbara A Mrs steno 115 Dwight h at Feeding Hills
—Basile B h 17 Sterling
—Basile B Mrs (Mary L) died June 11 1949 age 62
—Blanche G rem to Feeding Hills
—Cecile E clk 1514 Main h at Feeding Hills
—Clara M wid Urgede h 15 Lamont
—Edward A carp emp 142 Hancock h at Feeding Hills
—Ernest J (Alice D) benchwkr AmBCorp h 12 Oakhurst
—Eugene L (Thelma E) policeman h 966 Worthington
—Francis N (Shirley M) printer emp 458 Bridge h 59 Fort Pleasant av
—Gaetan M (Mary L) carp h 28 Worcester av
—Germaine J (Rita E) ins agt PruInsCo h 31 Collins
—Girard A (Agnes T) farmhand E Longmeadow h 565 Wilbraham rd
—Guy P (Mary E) h 166 Euclid av
—Helen C bkkpr 1615 Main h at E Longmeadow
—Joseph M (Jean) chauf 1548 Main h 28 Worcester av
—Kathleen A clk 1295 State h at Feeding Hills
—Leonard A (Annabelle M) foreman MDFCo h 3025 Main
—Lorraine M clk (36) 182 State r 34 Francis
—Raymond J carp emp 21 Silver r 15 Lamont
—Raymond J (Rita M) (Letendre & Parenteau) 3452 Main h 27 Calhoun
—Romeo J (Jeanne) painter emp 5 Market h 236 College
—Sylvio R pres A L Phelps Inc 11 Andrew h at Feeding Hills
—Therese A binderywkr (802) 29 Worthington h at Feeding Hills
—Urbain J (Lucy) carp emp 21 Silver h 34 Francis
—Yvon (Constance) h 168 Euclid av
—& Parenteau (Raymond J Letendre and Donald J Parenteau) gasoline 3452 Main
Letourneau Alfred G (Rhea L) fireman SFD h 160 Cedar
—Antonia wid Adonias emp 55 Morris h 272 Dwight st ext

LETOURNEAU
—Carter C (Hazel M) emp WMassElecCo h 36 Marble
—Eugene R (Eva A) clk USA h 44 Worcester 10
—Gertrude E typist 100 Chestnut h at W Springfield
—John B (Blandine A) painter r 5 Litchfield
—John M (Jane E) painter h 5 Litchfield
—Raymond E (Marie A) carp city h 783 Arcadia blvd ext
—Rhea L Mrs stock handler 93 Orleans r 160 Cedar
—Sarah L wid Edward G cashier 1478 Main r 160 Cedar
Lettis George C (Minnie R) rem to Agawam
—Richard R rem to Agawam
—Robert C rem to Agawam
—Theodore R (Mary) mgr 87 State h at Longmeadow
Letts Margaret Mrs rem to W Springfield
Letwin Fred G (Lily M) clk MMLInsCo h 11 Dalton pl
Leuchtag Helen wid Joseph r (5) 1160 Dwight
Leung Chun dishwasher 111 Worthington r 109 do
Leutsch Rudolph E (Yolanda J) mach opr AmBCorp h (24) 2 Gerrish ct
Levakis Christine bkkpr 15 Seventh h at Hampden
—George N (Irene G) pres-treas Liberty Laundry Co Inc 15 Seventh h at Hampden
—George N Jr (Freda E) foreman 15 Seventh h 101 Whittier
—Irene G Mrs sec Liberty Laundry Co Inc 15 Seventh h at Hampden
LeValle John W (Belvha R) h 12 Ivy ct
Levan Arthur A (Florence N) (Filter-Queen Distributors) (308) 145 State h 1353 Plumtree rd
Levanda Joseph J (Helen K) mgr (923) 1387 Main h 17 Ainsworth
Levangie Walter H r 2167 Main
Levanos Anastasios L (Valentina B) shoe dyer 36 Harrison av h 75 Bradford
Levart Mollie designer (501) 29 Worthington r 23 Annawon
—Nathan (Esther) h 23 Annawon
LeVasseur Ernest R (Anna M) rem to Wilbraham
Levasseur Laurence J (Lucinne E) mach opr h 272 Rosewell av
Leveille Thomas G (Edith P) mech's helper 36 Pearl h 99 Federal
Leveillee C George (Eleanor J) slsman and (Gagnon's Auto Supplies) 791 State h 930 Belmont av
Leveillie Florence Mrs r 16 Andrew
Levell John H (Angela J) mach PM&GCo h 69 Marlborough
Leven John S (Esther) v pres-sls mgr The Tarbell-Watters Co 144 Chestnut h at Longmeadow
Levene Harry h 34 Somerset
—Israel L (Dina) mattressmkr 53 Wilbraham rd h 558 Chestnut
—Paul (Sylvia) sec-treas Standard Mattress Sales Co Inc r 441 Trafton rd
—William (Shirley S) pres Standard Mattress Sales Co Inc 40 Napier h at W Springfield
Leventhal Samuel A mgr 1421 Main r 50 Broadway
Leventis Spiros (Angela) yardman USA h 144 Carew
—Sylvia S clk MMLInsCo r 144 Carew
Leventure George (Georgianna) glazier emp 40 Albany and caretaker 27 Bowdoin h do
Lever Althea M married Irvin Wayne rem to W Springfield
—Arthur E (Gertrude F) chauf 361 Taylor h 40 Maynard
—Donald W (Lila D) slsman 130 Lyman h 11 Forest Park av
—Jacob R (Anna P) emp 306 Bridge h 78 Belmont av
LeVere Ellen S rem to Hartford Conn
—Jeannette P clk 365 State r 50 Glenham
Levere Barbara married John W Silk
—Frank E (Mildred) foreman 70 Leete h 34 Vermont
—Joseph P emp 1362 Main r 36 Willow
—Phyllis J cashier SHosp r 34 Vermont
Leverone Louise M h 12 Maplewood ter
Leverto Joseph (Irene) mason h 221 Eddy
Levesque Adrian constrwkr r 607 Worthington
—Aimee F (Mary J) chauf 80 Hancock h 62 Monroe
—Albert A (Collette A) carp h (3) 2353 Main
—Almira P wid Thomas F r 151 Worcester 10
—Arthur H (Frances T) linotype opr Spfd Republican h 19 Woodworth av
—Arthur J (Joyce C) hoisting eng 1215 Main h 171 Massasoit
—Arthur W (Barbara Y) mach opr Westinghouse h (12) 28 Oswego
—Barbara V Mrs clk 382 Worthington (12) 28 Oswego
—Bertrand J (Louise D) in USAirForce r 105 Mill
—Donald L r 44 Avon pl
—Edgar T (Ruth M) rem to Monson
—Edith M bkkpr (501) 29 Worthington h 122 Main 10
—Edward H (Louise R) rem to Hartford Conn

LEVESQUE
—Estelle A comptometer opr MCCo h (11) 97 Spring
—Eva D clk 1450 Boston rd r do
—George A (Mary H) pharmacist 298 Franklin h 114 Wolcott
—Germain L (Irene L) pharmacist 3090 Main r 18 Alfred
—Gloria student r 91 Eastern av
—Henry J (Mary B) toolmkr CVMfgCo h 50 Quebec 10
—John P custodian 73 Carew r 2177 Main
—Joseph E slsman h 9 Bayonne
—Joseph H (Angelina L) emp Westinghouse h 91 Eastern av
—Joseph F (Leona D) mason h 57 Sheldon
—Leo J (Irene F) elec CVMfgCo h 44 Avon pl
—Louis (Germaine M) constrwkr h 1157 Boston rd
—Lucien (Mary) restwkr 1622 Main r inq do
—Lucien J (Freda M) cook 1622 Main h 106 Chestnut
—Lucienne Y r 9 Bayonne
—M Ursula r 122 Main 10
—Norman H (Irene C) fireman SFD h 52 Quebec 10
—Reginald oiler 124 State r 1341 Boston rd
—Yvonne Mrs winder h 3530 Main
Leveton Albert A (Carlyn S) dentist 14 Maple h 75 Melha av
—Barney (Pauline) chef Spfd Home for Aged h 1245 Dwight
—Benjamin (Fannie A) (City Wrecking Co) 72 Carew h 40 Knollwood
—Edward E (Joan) rem to NY
—Edward E (Norma G) dentist 14 Maple h (2B) 65 Manor rd
—George (Sylvia M) (City Wrecking Co) 72 Carew h at Longmeadow
—Israel r 1245 Dwight
—Robert (Rosalyn E) mgr 72 Carew h 38 Knollwood
Levi Arthur (Kitty P) office mgr 73 Ferry h 34 Belmont av
—Arthur A (Tella) buyer Ludlow h 120 Garfield
—David I mgr 214 Dickinson r 63 Trafton rd
—Gottfried (Selma) h 74 Mill
—Herbert (Mildred K) mgr 140 State h 33 Fort Pleasant av
—Leah K wid Joseph M (Dickinson Public Market) 214 Dickinson h 63 Trafton rd
—Samuel (Anna) clk Chicopee h 134 Prospect
Levigne Edward in USArmy r 60 Montgomery 10
—Louise wid John r 136 Greenwood
Levin Arthur A (Norma S) pharmacist 1597 Main h 249 Union
—Bernard (Eva) (General Glass Co) 369 Chestnut h 143 Woodlawn
—Colman Co Michael Weiss mgr linoleum 385 Liberty
—Harry h 80 Massasoit
—Hirsh (Bessie) rabbi Congregational Beth Israel h 38 Bancroft
—Hyman student r 38 Bancroft
—Leon L (Emma K) mgr 37 Ferry h (6) 64 Osgood
—Natalie married Harold Macler
—Robert (Mabel O) circus publicityman h (1) 81 School
—Samuel M (Mary R) (Springfield Cap Co) 330 Dwight h 238 Dickinson
—see Lavin Lavine and Levine
Levine Aaron S (Evelyn M) grocer Chicopee Falls h 68 Daviston
—Alec (Helen R) grocer 353-355 Bay h 67 Brumwick
—B & Sons (Barnett-George I and Marvin M Levine) clothing 1880 Main
—Barnett (Bessie) (B Levine & Sons) 1880 Main h 51 Melha av
—Barnett (Chanah) h 24 Rittenhouse ter
—Betsy wid Philip car cleaner NYNH&H r 54 Everett
—Celia M wid Morris M h 128 Lowell
—David (Celia) meats 439 State h 42 Elwood dr
—David F (Lee) designer 15 Park h 445 Roosevelt av
—David S (Bernice) asst mgr Chicopee h 89 Walnut
—Edward (Caroline E) cutter r (4) 1160 Dwight
—Esther R bkkpr Washington DC r 46 Irvington
—Florence Mrs h 72 Essex
—George I (Esther L) (B Levine & Sons) 1880 Main h 177 Trafton rd
—Gurson assembler 4th fl 15 Park r 46 Irvington
—Gussie r (37) 14 Mattoon
—Harold A (Lilly E) mgr 341 Dwight h 58 Olmsted dr
—Harry (Anna L) sls rep Boston h 105 Olmsted dr
—Harry (Rebecca O) tailor emp 395 Dwight h 222 Dickinson
—Henry slsman 1680 Main r 46 Irvington
—Herbert (Gertrude C) pres-treas Tucker Garments Inc (501) 29 Worthington h 87 Margeno pk
—I Morgan (Grace M) optometrist (44) 1323 Main h 83 Fairfield
—Ida bkkpr 17 Liberty r 46 Irvington

LELAND STONE CO. REAL ESTATE
Leland A. Stone - Harry P. Cimini
31 ELM ST.
TEL. 3-6627

PRESTON and OLMSTEAD, Inc.
"SPRINGFIELD'S LEADING INSURANCE OFFICE"

LEVINE
—Ida R wid Louis h 57 Somerset
—Irving H (Lillian) merchant Chicopee Falls h 98 Woodside ter
—Jacob r 1839 Main
—Jacob (Edith G) pres How-Dee Ice Cream Co 1156 State h 110 Wayne
—Jane E student r 33 Fairfield
—Janice M married Rest D Tubman
—Jennie wid Joseph J h 46 Irvington
—Jerome S slsman Florida r 177 Trafton rd
—Joseph (Sarah F) variety store Chicopee Falls h 52 W Alvord
—Joseph A (Eunice S) slsman Easthampton h 224 Abbott
—Leonard student r 43 Elwood dr
—Lillian wid Max pres-treas Regal Supply Co Inc (208) 1618 Main h 47 Trafton rd
—Marvin M (Lillian P) (B Levine & Sons) 1880 Main h 41 Elwood dr
—Mary wid Harry h (7) 33 Arch
—Max (Lillian R) mgr 604 Page blvd h (3) 125 Magazine
—Max (Mollie) peddler h 113 Massasoit
—Meyer (Sarah) mgr Chicopee Falls and (The Childhood Shop) 543 Sumner av h 135 Firglade av
—Morgan J student r 83 Fairfield
—Morton T slsman 1880 Main r 177 Trafton rd
—Oscar (Miriam) tailor emp 317 Dwight h 86 Calhoun
—Philip (Thelma) whol produce 407 Franklin h 455 do
—Robert r 34 Somerset
—Sally A clk 2387 Main r 54 Everett
—Samuel student r 46 Irvington
—Samuel (New England Carbonated Water Co) 979 Dwight r 1157 do
—Samuel Mrs (Nettie) died Jan 12 1950 age 59
—Samuel (Dinah) grover 207 Wilbraham av h 319 King
—Saul (Esther) slsman 1618 Main h (8) 69 Alexander
—Seymour D slsman 175 State r 177 Trafton rd
—Sidney L (Lucille M) (Star Press) 1165 Dwight h 7 Hebron
—Solomon (Rosea) slsman r 24 Rittenhouse ter
—Sylvia student r 319 King
—Sylvia S steno NY r 1157 Dwight
—Theodore student r 57 Somerset
—William L (Doris) chauf 80 Hancock h 87 Belle
—see Lavin Lavine and Levin
Levins Peter J (Anne M) state agt 3d fl 1200 Main h 100 Federal
Levinson Carl acct (210) 121 Lyman r 842 Chestnut
—Louis (Frances) associate actuary MMLInsCo h 106 Bronson ter
—Miriam R r 48 Itendale
—Myer (Gertrode T) slsman h 48 Itendale
—Sara student r 106 Bronson ter
Levis Alice M wid Charles A r 30 Montrose
Levitt Edward I (Adele R) (Levitt's Radio & Appliance Co) 483 State h 41 Washington
—Gussie K wid Max r 41 Washington
Levitt's Radio & Appliance Co (Edward I Levitt) 483 State
Levitzky Mary emp 1757 Main h 125 Franklin
Levreault Arthur E (Barbara J) mach USA h 104 Wilmont
—Arthur V (Rose E) guard USA h 100 Wilmont
—Lawrence W (Shirley B) rem to Ludlow
—Lorraine G bkkpr 1391 Main r 100 Wilmont
—Rose E Mrs (Lorraine's Doll Shop) 100 Wilmont r do
Levy Ellen R nurse Wesson Memorial Hospital r (15) 674 Main
—J Jackson r 70 Chestnut
—Martin (Ilse) janitor 674 Main h (15) do
—Max C (Althea E) foreman IMCo h 66 Andrew
—Sadie M Mrs h (503) 774 State
—Sidney I (Phyllis L) mgr (32) 395 Dwight h 64 Colony rd
Lew Harry H (Florence G) cleaner emp 135 Eastern av h 149 King
—Kay H checker 111 Worthington r 109 do
—William S presser 143 Eastern av r 149 King
Lewandowski Alfred P (Anne) fireman MMLInsCo h 73 Corona
—Anna L typist USA r 73 Corona
Lewcey John P Rev curate Church of the Holy Family r 235 Eastern av
Lewdon's Mrs Marietta L Nicholson mgr milliners 1211 Main
Lewenczuk Fred S (Charlotte B) mach USA h 40 Murray Hill av
—Mary J married George F Garvey
—Michael (Stella) painter h 40 Hebron
—Pauline M emp USEnvCo r 40 Murray Hill av

LEWENCZUK
—Sopie S clk Miami Fla r 40 Murray Hill av
—Stanislawa wid Joseph h 40 Murray Hill av
Lewicki Frank (May S) chauf 487 Taylor h 19 Windsor
—Marguerita C priv sec 184 Mill r 19 Windsor
Lewin Joseph A (Carrie L) emp CVMfgCo h 151 Lebanon
Lewis Albert Jr mach opr 191 Chestnut r 69 Auburn
—Albert T r 11 Elizabeth
—Alexander H G (Helen S) classification analyst USA h 208 Denver
—Alfred K clk 1488 Main r 299 Chestnut
—Anna wid Max K h 45 Ringgold
—Anne K Mrs slswoman ASCo r (5) 260 Pearl
—Arthur M (Roselle) radio technician 183 State r 69 Washington
—Auburn mach opr r 64 Hancock
—Barbara J Mrs married Marvin J Balland
—Bdg 51-57 Fort and 26-33 Worthington
—Beatrice Mrs (A E Sunter Drug Co) 35 Wilbraham rd h at Milton
—Beef Co (Bernard and Louis Goldberg) whol meats 385A Liberty
—Bert A r 15 Girard av
—Bertha h 40 Revere

Lewis Boiler & Iron Works Inc
Richmond Lewis pres-treas J Bushnell Richardson Jr sec boiler mfrs and fabricators of steel in all shapes 349 Albany—See p 260
—Carolyn M h (53) 40 High
—Carrie B wid Albert D r 26 Oregon

LEWIS CHARLES C CO THE

Officers
RICHMOND LEWIS pres-treas
BUSHNELL RICHARDSON JR sec

IRON AND STEEL MERCHANTS
HEAVY HARDWARE
INDUSTRIAL SUPPLIES

TELEPHONE 3-2121
209 PAGE BLVD
—See p 260

—Charles H clk SF&MInsCo r 45 Osborne ter
—Cherre L Mrs housewkr h 189½ Quincy
—Clara M wid Peter L housewkr h 68 Quincy
—Clarence M died Apr 8 1949 age 63
—David H (Dinah H) h 62 Noel
—David H Jr (Margaret A) slsman (801) 145 State h 62 Noel
—Doris M Mrs mach opr 34 Front IO r 340 Oak IO
—E Boise (Caroline J) civil eng emp 57 Liberty h at W Springfield
—Edward C (Alice W) emp 10 Sherman h 29 Cambridge
—Edward H (Marcella M) asst supt CVMfgCo 118 Dunmoreland
—Edythe M r 139 King
—Elaine R rem to Westfield
—Eleanora Mrs nurse Wesson Memorial Hospital h 71 King
—Elias D (Jessie R) slsman ((27) 8 Oak Grove av
—Elizabeth O P tchr 235 State r 37 Parkwood
—Elizabeth W wid John R h 19 Parkwood
—Ernie L (Edith) h 19 10th
—Ervin (Hattie) h 25 Anderson rd
—Ethel B wid Albert E mach opr W Springfield h 228 Belmont av
—Ethel R wid John W clk order dept SETCo h 854 Alden
—Florence B clk Westover Field r 45 Ringgold
—Franklin P (Virginia P) promotionman 32 Cypress h 171 Boston rd
—Fred F (Julia M) chiropodist (502) 1421 Main h 37 Catharine
—Freda M tel opr 1379 Main r 306 Belmont av
—Frederick D (Margaret A) emp 870 State h 111 Eastern av
—Frederick G in USNavy r 115 W Alvord
—Genevieve E assembler r 181 Quincy
—George C (Ann E) messenger special delivery PO h 15 Fern
—George F (Anna M) mech h 206 Breckwood blvd
—George L clk 1024 Main r 206 Breckwood blvd
—Goldie I married William D Francis
—Grace I r 1139 Allen

LEWIS
—Harry (Hannah) mgr 1419 Main h at Longmeadow
—Harry G (Kathryn V) h 92 W Alvord
—Harry N (Myrtle A) clk 19 Walnut h 222 Orange
—Hattie M wid Clarence M h 115 W Alvord
—Hazel A Mrs slswoman 181 State r 60 Foster
—Helen B seamstress 155 Hickory r 17 Ionia
—Henry P (Lucille W) editor and publisher Ware h 63 Rencelau
—Hilda bkkpr 1897 Columbus av r 45 Ringgold
—Ira S (Kathryn B) mach E Longmeadow h 255 Belmont av
—James (Charlotte E) physician 281 State h 63 Pineywoods av
—James A (Yolanda E) kennels 59 Judson h do
—James M (Evelyn G) dist mgr 355 Chestnut and (Temple Coffee Shop) 28 Maple h 233 Quincy
—James W mach opr r 296 Tyler
—James W h 54 Norfolk
—Jean J wid Morris M h (6) 64B Osgood
—Jessie R Mrs tchr 424 Armory r (27) 8 Oak Grove av
—John B Rev h 134 Westminster
—John R student r 854 Alden
—John S (Mae C) gas sta atdt 480 Sumner av h 139 King
—Katherine G wid Clinton J emp 1553 Main r 22 Byron
—Lacey (Fannie B) chauf 215 Albany h 53 Lebanon
—Laura housewkr r 68 Quincy
—Leslie (Mattie C) chauf 215 Albany h 296 Tyler
—Lulu C wid Llewellyn R cook 365 State h 2541 Main
—Margaret Mrs r 1122 State
—Margaret E h 139 King
—Mary E wid Frederick F r 539 State
—Maude E assembler r 181 Quincy
—Meddie J (Hazel A) h 60 Foster
—Melburn A (Barbara S) mach opr W Springfield r 29 Mattoon
—Milton E (Theda M) druggist E Longmeadow h 245 Roosevelt av
—Minnie wid Charles K h 299 Chestnut
—Pauline S rem to Bennington Vt
—Philip E student r (27) 8 Oak Grove av
—Ralph M (Ruth H) coml artist emp 101 Taylor h 38 Berkeley
—Raymond G (Elizabeth L) carp h 19 Shillingford
—Raymond L (Alverta M) h 181 Quincy
—Richard A (Jane A) mach E Hartford Conn r 193 Laurelton
—Richmond (Laura D) pres-treas The Charles C Lewis Co 209 Page blvd and pres-treas Lewis Boiler & Iron Works Inc 349 Albany h at Longmeadow
—Robert (Sylvia) (New England Window Co) 2582 Main h 49 Lexington
—Robert E (Dolores) mach Ludlow h 296 Tyler
—Robert E (Lucy G) h 41 Grenada ter
—Robert L (Josephine) molder's helper CVMfgCo r 150 Walnut
—Robert M (Gwendolyn M) mach designer Holyoke h 62 Whittier
—Rodman C (Theresa M) mail dispenser NY Central RR h 43 Arden
—Roger P student r 42 Wexford
—Rose L Mrs laundrywkr SHosp r 1750 Dwight
—Roselle Mrs office sec 195 Armory r 69 Washington
—Samuel W (Hermina E) rem to Philadelphia Pa
—Seth A (Ella May) physician 2335 Main h do
—Sidney H slsman r 45 Ringgold
—Susan Mrs emp 509 Plainfield h 26 Demond av
—Stella M slswoman ASCo r 299 Chestnut
—Steven (Dorothy V) mgr 34 Front IO h 85 Princeton
—Thane E kennels and poultry 1139 Allen h do
—Viola M Mrs rem to Longmeadow
—Walter R slsman 1320 Main r 59 Judson
—Welding Service (Lewis E Williams) rear 44 Oak
—Wilfred J (Aurora A) h (1) 129 Hickory
—Willard H (Rose L) h 1750 Dwight
—William A (Elizabeth) rem to Westfield
—William A (Lillian A) mach PM&GCo h 35 Colonial av
—William C (Mary S) supr A&PCo h 306 Breckwood blvd
—William R (Anne K) slsman 1414 Main h (5) 260 Pearl
—Winston L clk Third Nat Bank & Trust Co of Spfd r 99 School
—and Magee Inc John Magee Jr pres-treas adv agencies (203) 172 Chestnut
—see Louis
Lewonchuk Matvey mail porter B&A 34 Greenwood

Lewyt Vacuum Cleaners
Hettinger Electric Co sales and service 48-50 Vernon Security Bdg tel 2-6908—See p 129

HIGHLAND PAINT & WALL PAPER CO., INC.
Murphy - "Color Scheme" Paints - Varnishes - Enamels
91 TAYLOR ST. - DIAL 7-0296
Finest Wall Papers - Scenics

ALBERT C. WHITE, JR., INC.
496 BRIDGE ST. TELEPHONE 2-5109
COMPLETE
INSURANCE SERVICE

RADIO STATION WSPR 1270 K. C. *The Friendly Voice of*
63 CHESTNUT STREET 97.9 M. C. *Western New England*

SAPELLI CONSTRUCTION CO., INC. Phones 2-1057 2-4736
691 LIBERTY STREET
Contractors - Masons
Carpenters - Builders

LEY CONSTRUCTION CO

OFFICERS

LEO L LEY pres-treas
ROBERT T LEY v pres-asst treas
ROBERT A STUDLEY v pres
SADIE MULRONE clk of corp

GENERAL CONTRACTORS

TELEPHONE 3-2151
1215 MAIN ST AND 124 STATE ST
—See p 100

—Fred T pres-treas Fred T Ley & Co Inc 1215 Main h at NY
—Fred T & Co Inc Fred T Ley pres-treas contrs 1215 Main and 124 State
—Leo L (Lotira T) pres-treas Ley Construction Co 1215 Main h 46 Randolph
—Robert T (Eloise N) v pres-asst treas Ley Construction Co 1215 Main h 111 Maplewood ter
Leyden Ada M Mrs priv sec USA r 200 Locust
—Faith E Mrs h 50 Northampton av
—Henrietta furn rms 2375 Main h do
—Robert D (Eileen G) finance motor rep Hartford Conn h 27 Converse
—The apts 2375 Main
—William (Ada M) emp city h 200 Locust
—see Lydon
Leydon Edward F r (8) 86 Armory
—John T (Catherine S) mech NYNH&H (1) 78 Charles
Lezinski Anthony tailor emp 1880 Main h 28 Tracy
—Anthony Mrs (Catherine) died Aug 12 1949 age 63
—Stanley E (Jane K) eng Thompsonville Conn h 17 Brookline av
—William mach emp 103 Nursery r 28 Tracy
Lezon Laura B clk MMLInsCo r 130 Dunmoreland
—Stanley packer MCCo h 35 Healey I0
—Victor r 35 Healey I0
—Walter emp MCCo r 35 Healey I0
L'Heureux Conrad L in USNavy r 503 Plainfield
—Leo G (Yvonne M) miller h 503 Plainfield
—see LaRue
Liacopoulos George N (Martha) ins agt (809) 1200 Main h at Boston
Liada Sophie J clk 85 Chestnut h at Chicopee Falls
Liakopoulos Penelope wid Peter h 86 Norman
—Theodora bkkpr 1398 Main r 86 Norman
Liakos Peter N (Georgia) waiter Highland Hotel h 23 Plymouth
Liamis Ada K Mrs bkkpr 17 Pearl h at Feeding Hills
Liana Stanley J (Harriet H) emp H L Handy Co h 59 Los Angeles
Liapis Anthony F (Diana) laboratory technician Westinghouse r 1054 Worthington
—George A (Julia) cook 1553 Main h 1054 Worthington
Liasvenik Edward rem to W Springfield
—Helene A (Helen's Beauty Salon) (312) 340 Bridge r 888 Worthington
—Onufry M died Apr 30 1949 age 61
Liatsos Zacharias (Catherine) baker emp 117 Carew h 31 Grosvenor
Libbey Helene Mrs r 62 Mapledell
—Richard E (Ruth H) baker W Springfield h 60 Seymour av
Libby Ben F (Nancy A) asst purchasing agt USEnvCo 21 Cypress h at Hampden
—Edward M (Pauline A) mach opr BMTCo h Old Mill rd
—Jesse (Hazel) slsman r 100 Pearl
—Lester H (Bertha R) ins agt (305) 1421 Main h at W Springfield
—Marion E wid George auditor Washington DC r 66 Dimmick
—Owen A (Hazel R) slsman h 40 Rittenhouse ter
—Roland r 95 Walnut
Libel Francis M (Joan M) miller Westinghouse h (2) 20 Jenks
Libera Daniel D (Elizabeth V) boxmkr W Springfield h 56 Andover rd
—George W (Frances F) rem to Lansing Mich
—Harold F (Katherine N) diesinker 70 Storms ct h 31 Pheland av
—Michael D (Louise A) foreman W Springfield h 107 Draper
—Rena T r 32 Tracy
Liberatori Francis J (Helen) rem to W Springfield
—Francis J (Ruth E) archt 569 Allen h do
—Pietro (Margaret) h 72 King
Liberecent Charles F mach opr W Springfield h 88½ William
Liberge Joseph (Aldea) mail porter 57 Liberty h at W Springfield
Liberman Jacob I (Rebecca) presser 18 Park h 55 Medford
—Joseph student r 55 Medford
Liberro Calvin R (Lillian A) emp city h 16 Fuller ct
Libersont Esther M slswoman ASCo h 40 Locust
—William J assembler AmBCorp r 40 Locust
Liberti Antoinette B emp 296 Main r 21 Wendell pl
—Concetta M r 21 Wendell pl
—John A constrwkr r 21 Wendell pl
—Joseph (Vincenza) emp city h 21 Wendell pl
—Joseph S r 21 Wendell pl
—Pasquale C r 21 Wendell pl
—Philomena R radiowkr Westinghouse r 21 Wendell pl
Liberto Rocco (Lincoln Annex) 9 Oak r ing do
Liberty Alice D Mrs rem to Hampden
—Alvina E mgr Hartford Conn r 20 Douglas
—Arthur A (Evelyn L) polisher Smith & Wesson Inc h 511 Plainfield
—Arthur I (Mae L) stock clk 181 Taylor h 136 Barber
—Bakeries see Bakers—Retail—Classified Directory
—Billiard Parlor (James J Woods) 719 Liberty
—Cleaners and Dyers (Harry W Evelyn M Spatz and George V Abert Jr) 5 Libear
—Effie r 18 Ormond
—5c to $1.00 Store (Frank H Earle) dept store 887 Carew
—Furniture Co (Harold Roberts) 361 Belmont av
—Hardware Co (Ralph T and Mary I Malaguti) 789 Liberty
—Heights Bdg apts 807 Liberty
—Heights Branch City Library 773 Liberty
—Hights Market (Louis Pomerantz and Morris Perlman) grocer 803-805 Liberty
—Hights Pharmacy Inc Raoul J Vezina pres Armand B Vezina treas 809 Liberty

LIBERTY ICE AND FUEL CO

Peter F Hogan pres-treas Peter B Hogan v pres Anne Hogan clk manufactured ice Socony range and fuel oil refrigerators oil burners oil burner boiler units oil burner service 1173 Liberty tel 4-0770

—Joseph (Marjorie J) h 29 Holland
—Laundry Co Inc George N Letakis pres-treas I G Letakis sec 15-17 Seventh
—Leo A (Anna M) mach G&BMfgCo h 45 Larkspur
—Leo J (Patricia) painter r 2167 Main
—Leona E bakerywkr A&PCo r 29 Holland
—Liquors Inc Patrick J Curran pres-treas-mgr Dexter E Stoddard clk 365 Liberty
—Lunch Inc Paul Mandrus pres James Mandrus v pres-treas George Mandrus clk 378 Liberty
—Methodist Church 831 Liberty
—Mutual Insurance Co Robert L Munson mgr (401) 145 State surgical dept do and loss prevention dept (216) do
—News Room Frank B Hirschberg mgr 151 Liberty
—Package Stores Inc Silvano Pasqualini pres-treas Rena Pasqualini clk 797 Liberty
—Press (James F Harrigan) 550 Worthington
—The apts 250-254 Liberty
—Theatre (Liberty Theatres Corp) 739 Liberty
—Theatres Corp Herman Rifkin pres 739 Liberty
—Theatres Inc (Phillips Theatre) 499 Sumner av
—Thomas E r 15 Larkspur
—Tourists' Cabins (William F Spalding and Sydney S Morgan) 1543 Boston rd
—Upholstering Shop (Thomas J Chechile) 732 Liberty
—William H in USNavy r 45 Larkspur
Libiszewski Anthony J (Rose) pres Parker Motor Sales Inc 143 Parker I0 h 151 do
—Edward L (Stella M) assembler Westinghouse r 23 Primrose I0
—Helen J clk 1295 State h at Ludlow
—Mary C clk 85 Chestnut h at Ludlow
Libow Benjamin (Dora) h 40 Bronson ter
—Jacob (Frieda) pres-treas Union Lumber & Supply Co 15 Dale h 19 Kenwood pk
Libowitz Herman (Mildred F) slsman 49 Hampden r 85 Wayne

LIBRARY OF CITY DIRECTORIES

(Springfield City Library Assn) 220 State n Chestnut

Librera Angelo R (Margaret) janitor 630 Main h 52 Rutledge av
—Angelo R Jr (Theresa D) h 33 Girard av
—John B student r 52 Rutledge av
—Margaret M r 52 Rutledge av
—Marion T r 52 Rutledge av
Liburha Chester C student r 268 Carew
—Frank N (Nellie) cribwkr 67 Boylston h 32 Sullivan
Licastro Louise M R emp 270 Long Hill r do
Licht Benjamin (Sarah) pres Bennie's Restaurant Inc 37 Ferry h 3 Colfax
—Sarah Mrs treas (Bennie's Restaurant Inc) 37 Ferry r 3 Colfax
Lichter Gerald I (Beatrice) physician (230) 146 Chestnut h 88 Wayne
—Samuel B (Leah) display mgr 1592 Main h 66 Noel
Lichwala John F (Phyllis R) mach opr h 84 Mazarin I0
—Joseph M (Emily B) toolmkr IMCo h 84 Mazarin I0
—Jozefa Mrs clk 155 Goodwin I0 r 157 do
—Michael F (Jozefa) grocer 155 Goodwin I0 h 157 do
—Teofil J (Mary C) polisher CVMfgCo h 20 Enfield I0
Licker Louis (Dora) h 588 Chestnut
—Raye M r 588 Chestnut
Licursi Rona Mrs r 15 Warriner av
—Giacinto died Sept 16 1949 age 65
—Lucia wid Giacinto h 57 Girard av
—Nickoll A clk 282 Dwight r 57 Girard av
Lidberg Axel K (Hedwig G) fire tender Spfd Bronze & Aluminum Co h 45 Ionia
Liddell Frank F (Jennie) timekpr G&BMfgCo h 86 Alvin
—Phyllis A insp Westinghouse r 86 Alvin
Lidie A Carolina wid Karl G h 34 Governor
Lido Restaurant (Silvano Matteucci) 680 Worthington
Lidwin Florence A clk 1295 State h at Chicopee Falls
Liebel Charles F (Anna M) fireman SFD r 71 Dickinson
—Daniel J r 543 Newbury
—George E (Helen R) meat cutter 772 Carew h 15 Phoenix
—Grace M steno (402) 1597 Main h 39 Cass
—John J mail porter B&A r 543 Newbury
—Mary A wid Frank J h 543 Newbury
Lieber Frances waitress r 52 Mattoon
—Peter (Mary) chauf 255 Liberty h 69 Bradford
—Theodore F (Rita E) shipper DMCo h 274 Franklin
Lieberman Abraham (Etta) ins agt (412) 1200 Main h 81 Knollwood
—Anna Mrs r 29 Brookline av
—David (Jennie) grocer 1156 Dwight h 1708 do
—Donald (Benita) ins slsman (412) 1200 Main h (8) 89 Oswego
—Joseph student r 97 Belle
—Minnie r 1708 Dwight
—Morris (Fannie) chauf 42 Emery h 97 Belle
—Nathan (Sarah) conf 1209 Dwight h 120 Massasoit
—Samuel L (Doris B) clk 181 Taylor h 84 Knollwood
—William (Mary) mach opr Westinghouse h 122 Massasoit
Liebke Robert H (Alice C) test foreman Chicopee h 735 Belmont av
Liebling Henry L (Kate) furrier emp 1414 Main h 59 Forest Park av
Liebman Arnold J student r (8) 120 Long Hill
—Bernard (Estelle M) slsman h (8) 120 Long Hill
Lieppman Louis C (Shirley H) rem to California
Liese Frederick A (Barbara M) asst foreman B-DCBCo h 71 Clifton av
Liesinski Joseph W (Mathilda M) emp A&PCo h 48 Auburn
—Paul constrwkr r 48 Auburn
Lieson Louisa C wid William A h 17 Litchfield
—Robert W radio eng WMAS r 17 Litchfield
—William A (Dorothy N) v pres Union Trust Co of Spfd 1351 Main r 137 Canterbury rd
Lifcovich Leonard J (Roslyn E) dept mgr 1592 Main h 202 Westford av
Lifshitz Abraham (Dora) upholsterer Holyoke r 1708 Dwight
Ligarski Bruno conf 2670 Main r 59 Church
—Eugene Z (Elaine) emp Westinghouse h 2511 Main
—Joseph J (Shirley A) h 59 Church
—Mary A Mrs press opr Westinghouse h 31 Franklin
—Mitchel slsman r 59 Church
—Stanley student r 31 Franklin
—Stanley Jr (Mary) cleaner USA 59 Church
—Stanley W h 59 Church
—Theodore J r 59 Church
Ligenza Rudolph R (Claire R) papermkr h 576 Plainfield
Liggett Byron J (Marie E) rem to Holyoke
—Drug Co Inc Arthur F Loomis mgr 1411 Main
Light Maude B typist (600) 293 Bridge h at Westfield
—Roderick H (Gertrude A) carp h 28 Stafford
Lightcap John F (Mary G) rem to E Longmeadow
Lighthouse The (Harry A McGill) rest 786 Carew
Ligocki Rosalie S wid Michael h 91 Clyde
Ligos Louise L wid Stanislaw waitress 1597 Main h 682 Dwight
Ligoukis William r (7) 36 John
Ligus Edward J (Anita M) woodwkr USA h (2) 15 Edwards

Lotus China & Glass Co., Inc.
DINNERWARE
CHINAWARE
GLASSWARE
GIFT SHOP
1399 Riverdale St.
West Springfield
Tel. 7-1702

CHESTER D. PAINE, INC. ELECTRICAL CONTRACTORS - 673 WHITE ST.
APPLIANCES-LIGHTING FIXTURES-Tel. 9-3863

Lihme Charles J (Katherine M) h 1033 Sumner av
Lille Fanny R wid Max r 214 High
—Richard D (Rugcraft Rug and Upholstery Cleaners) 9 Market h 214 High
Lillus Esther nurse G&BMfgCo r 93 Magazine
Lilja Anton F (Josephine) mach CVMfgCo h 20 Wing 10
—Bertha A emp 334 Maple r do
—Herman L (Jennie) h 90 Hampshire 10
—Herman T (Evelyn) mach opr MCCo r 90 Hampshire 10
—Lilly restwkr r 52 High
Lilley Elizabeth R wid Thomas S r 335 Allen
—James W (Marjorie B) elec mech 721 State h 304 Page blvd
—Lottie M r 36 Spencer
Lillian The apts 11 Donald
Lillian's Flower Shop (Lillian M Zajac) 2662 Main
Lillie A Mercedes h 34 Cornell
—Lesbia E wid Lucien B h 16 Esther
Lillis Agnes C slswoman 1320 Main r 866 Worthington
—Daniel F r 866 Worthington
—Elizabeth C wid Thomas H r 866 Worthington
—James E r 238 Edendale
—Lillian M wid James F h 724 Sumner av
—Mary G tel opr Union Trust Co h (13) 328 Union
—Thomas B h 866 Worthington
—Thomas R (Grace M) in USArmy r 115 Thompson
Lilly John (Helen V) rem to N Adams
Limbacher Mary K emp MBCo r 36 Maple
Limbert Paul M (Anna M) pres International YMCA College 263 Alden h 36 Dartmouth
Limero Pershing J (Millie) foreman Westover Field r 42 Bay
Limotti A Joseph (Susie H) emp SGLCo h 14 Wilcox
—Angelo E (Mary G) h 14 Wilcox
Limperich Nona C Mrs clk 74 Park h (3) 6 Kenwood pk
Linahan John J (Johanna Y) chauf 584 Wilbraham rd h 566 do
Lincoln Alfred R tchr Willimansett 76 Maple
—Annex (Rocco Liberto) conf 9 Oak
—Cafe Inc Edward J Galvin pres-treas rest 307 Dwight
—Cleaners & Dyers (Americo P Cirillo) 155 Hickory
—David M (Mary Anne) in USArmy h 15 Whiting
—Fruit Co Inc John G Marchetti pres Alfred J Marchetti v pres-treas 304 Taylor
—Hall apts 160 Rifle
—Helen E Mrs priv sec (407) 95 State h at Somers Conn
—Herbert W (Rose A) maintenanceman 1295 State h at Hazardville Conn
—Howard A (Lucretia) pres-treas Bemis & Call Co 125 Main h at Longmeadow

Lincoln Motor Cars
Springfield Lincoln-Mercury Sales Co sales and service 563 State—See p 32

—Ilex watchman 898 Dwight r do
—Richard H (Ruth G) slsman 194 Chestnut h 14 Dalton pl
—Sanford A (Helen E) v pres Bemis & Call Co 125 Main h at Somers Conn
—The apts 87 Belle and 67 Bradford
Lind Andrew D (Mary A) fish processor 13 Stockbridge h 722 Union
—Annamae folder 137 Main r 722 Union
—Arthur C fish processor 13 Stockbridge 722 Union
—Axel F (Constance A) h 11 Niagara
—Charles G r 561 Wilbraham rd
—Ernest O (Dorothy M) slsman r 17 Thornfell
—Frederick (Minnie M) mach VNCo h 84 Grandview
—Hulda E wid Oscar A h 17 Thornfell
—Martin (Jacqueline F) roofer emp 359 Chestnut 14 Lancashire rd
Lindahl Lennart W r 25 Montrose
—Otto Y (Margaret A) mach VNCo h 25 Montrose
Lindberg Edward W (Yvette P) mech Holyoke h 550 Armory
—Ellen L h (32) 20 Mattoon
—Engineering Co G Williams Heisberg dist mgr heating apparatus and appliances (417) 1200 Main
—Esther emp 21 Clinton r 24 do
—Esther C student r 32 Mason
—F Benhard (Alice M) refrigerator repr (5) 22 Bayonne h do
—Harold C (Edith V) linotype opr 29 Worthington h 887 Belmont av
—John O (Ida T) h 32 Mason
Lindbergh Paul D student r 38 Oxford
Lindblad Helen P Mrs auditor-office mgr SETCo h at Agawam
—Helge T (Edith M) dyer 433 Eastern av h 41 Newhall
Linde Air Products Co The Arthur J Topham supt oxygen gas mfrs 309 Paseo rd 10

—William (Ella I) mech W Springfield h 66 Lake dr 10
Lindell Axel C (Pearl E) with Lindell Motor Express 140 Sharon h at Brimfield
—Carl O (Mildred M) (Lindell Motor Express) 140 Sharon h 78 Gillette av
—Motor Express (Carl O Lindell) 140 Sharon
Lindeman Warren T (Madeline) slsman 95 Liberty h 56 Stan Hope rd
Linden Associates (347) 31 Elm
—Carl V (Yvonne M) teller Spfd Safe Deposit & Trust h 36 Dickinson
—Carline N wid F Henry cook 415 State h 10 Myrtle ter
—The apts 46 Linden
Lindgren Beatrice E clk (503) 1200 Main h at Longmeadow
—Evert O (Shirley W) supr 191 Chestnut h 46 Colonial av
Lindholm Iva C Mrs bkkpr 64 Howard h at W Springfield
Lindley Jean M Mrs office sec (916) 1387 Main h at N Wilbraham
Lindman Herman W (Lilly A) carp Westinghouse r 188 Bristol
—Waino E (Dorothy M) mach opr Westinghouse h 119 Essex
Lindner Ralph L (Dorothy C) h 106 Malden
Lindquist Axel D (Elsie S) mach opr Westinghouse h 87 Andrew
—Betty M married Harold J Ferry
—Carl O mach 21 Cypress h at E Longmeadow
—Doris M clk 153 Boston rd r 143 Denver
—Emil A (Lucinda H) eng B&M h 39 Moore
—Folke A (E Viola) assembler VNCo h 20 Brighton
—Frank A (Elsie M) supr AmBCorp h 48 Denver
—George W (Mae E) insp MDFCo h 143 Denver
—Leo (Evelyn) r 41 Ferry
Lindsay Alexander (Alice E) mach E Hartford Conn h 17 Highland
—Francis C (Edna A) h 90 Allen
—Gertrude Mrs waitress 2138 Main r 2158 do
—Wallace C r 2158 Main
—William student r 3 Gunn sq
—William Jr (Louise L) h 1013 Main
Lindsey Ida wid Herbert r 37 Plymouth
—William r 53 Terrence
Lindstrom Almeda P Mrs bkkpr 147 Taylor h at E Longmeadow
—Axel (Sylvia) adjuster 21 Cypress h at E Longmeadow
—Barbara rem to Bridgeport Conn
—Clarence R (Helen S) gravure supr 21 Cypress h at W Springfield
—Jennie M wid Albert h 98 Noel
—Siri bkkpr 487 Taylor r 98 Noel
Lindwall Albert G (Sandra A) mach E Longmeadow h 7 Leo 10
—Carl A (Phyllis M) draftsman Chicopee h 30 Cortland
—Eleanor M student r 7 Leo 10
Line Evelyn K Mrs cashier 505 State h 37 Roseland
—Lillian Mrs comptometer opr GICCorp r 67 Dexter

LINE W C CO INC

MRS MARY A LINE pres-treas
MARY E LINE asst-treas

CONTRACTORS
HEATING
AIR CONDITIONING
REFRIGERATION

MANUFACTURERS
ALUMINUM
GALVANIZED
DUCT AND FITTINGS

586 RIVERDALE W SPFD
—See Front Cover

Lineberry Charles M (Pauline E) in USArmy h 124 Leitch
Linehan Ambrose A (Cecilia F) chief clk 87 Albany h 47 Palmyra
—Daniel W (Mary E) bev 143 Boston rd h 201 Forest Park av
—Evelyn F Mrs h 59 John
—Frank W (Marie E) mgr 739 Liberty h at Chicopee
—K Rose wid John J h (6) 527 Main
—Mildred M clk 684 Sumner av r 105 Larkspur
—Timothy J (Marie F) sta fireman H L Handy Co h 62 Edgemont
—see Lennehan and Linnehan
Lines Calliope N assembler Chicopee r 48 Hubbard av
—Constantino ice creammkr 1478 Main r 48 Hubbard av

—Diane Mrs office sec 654 Carew h 13 Woodmont
—George H r 48 Hubbard av
—Harold F Jr (Doris V) assembler Westinghouse h (8) 976 State
—Helen N coil winder Chicopee r 48 Hubbard av
—Mabel L housewkr h 711 Union
—Nicholas C (Fella N) h 48 Hubbard av
—see Lynes and Lyons
Linetsky Harry G (Rebecca) slsman 128 Liberty h 70 Narragansett
—Max r 44 Copley ter
—Sanford student r 70 Narragansett
Lineweaver Norris E (Loleeta) student h 4220 Alden
Ling Vincent J (Thelma E) janitor 11-17 High and 55-59 Maple r 48 Temple
—Walter J (Madeline M) custodian 204 Boston Post rd h 37 Jasper
Lingua Peter F (Anna M) (Springfield Animal Hospital) 357 Columbus av h at Windsor Locks Conn
Link William (Krystyna H) molder CVMfgCo h 58 Quebec 10
Linkas Nicholas A counterman 1818 Main r 105 Carew
Linke Richard C (Mary E) engraver Holyoke h 131 Wilbraham av
Linko Lawrence (Valeria C) chauf 152 Lyman h at Chicopee
—Lorraine F clk 1295 State h at Chicopee
Linnean Walter B (Ruth E) packer 1414 Main h (6) 855 Liberty
Linnehan Anne T steno 149 Wason av h at Chicopee
—Cornelius P (Nellie E) h 96 Wilbraham rd
—Daniel J press rep Palmer r 32 Plainfield
—James P (Frances G) night supt PPubCo h (21) 40 High
—John F bindery supt 53 Hillman r 34 Underwood
—John T (Helen P) fireman SFD r 44 Lexington
—Kathryn M nurse 72 Phoenix ter r do
—Leon M (Katherine V) chauf 385 Liberty and (Linnehan's Service Station) 600 Liberty h 121 Cherrelyn
—Mary A clk E Longmeadow r 72 Phoenix ter
—Michael H (Elizabeth E) emp city h 30 Quincy
—Raymond F (Eva M) baker emp 485 Central h 285 do
—Thomas F lwyr 12 Harrison av r 32 Plainfield
—Thomas P (Nora M) tirewkr USRCo h 72 Phoenix ter
—William H (Phyllis) rem to Westfield
—see Lennehan and Linehan
Linnehan's Service Station (Leon M Linnehan) gasoline 600 Liberty
Linnell Haskell (Katherine M) mgr PruInsCo (718) 95 State h at Longmeadow
—The apts 106 Chestnut
Linnemann George H (Marianne B) lacer Willimansett h 63 Milford
Linoff Celia wid Benjamin r 721 Dwight
—Samuel physician 721 Dwight h do
Linoleum Service (William E Morin) 525 Plainfield
—Shoppe The (Thomas E Loparde) floor covering 1049 Main
Linquist—see Lindquist
Linscott Robert H Jr (Ann E) (Bob's Auto Repair) 535 Belmont av h at E Longmeadow
Linse George Rev asst Pastor Our Lady of Mount Carmel Roman Catholic Church r 123 William
Linthwaite Dorothy E clk 85 Chestnut h at Chicopee
Linton Richard M clk 198 State h at Ludlow
Lio Salvatore P (Dorothy M) supt MCCo r 560 White
Lionakis Keriakos (Forta) h 67 Clantoy
—Mary clk 1319 Main r 67 Clantoy
Lionarkis Anna clk Westinghouse r (4) 367 Belmont av
—Florence clk 394 Liberty r (4) 367 Belmont av
—Harry M (Eleftheria) emp G&BMfgCo h (4) 367 Belmont av
—Manuel binderywkr PPubCo r (4) 367 Belmont av

Lionel and American Flyer Service Station
O F Springer Jr & Co approved service station 339 Bay—See p 213

Lionetta Philip E (Doris G) mach opr G&BMfgCo 2411 Roosevelt av
Lipczuk Zigmund (Stephanie F) stock chaser Chicopee Falls h 55 Washburn
Lipinsky Louis (Frances) agt 2d fl 119 State h at Chicopee
Lipkin Gustave constrwkr r 37 Holyoke
Lipnick Rhoda nurse SHosp r do
Lipovsky Fannie wid Max J died June 26 1949 age 66
—Melvin B terminal mgr 144 Bridge h 63 Church
Lipp Charles D (Betty-Ann) platemkr 115 Chestnut h 171 Roswell av
—Robert F sls agt 115 Chestnut r 44 Manor rd
—William A (Dorothy G) (Blodgett's Music Store) 169 State h 100 Marengo pk
Lippe Arcade J (Gertrude Z) mach emp E Longmeadow h (6) 2091 Main

24 HOUR TELEPHONE ANSWERING SERVICE
Reliable Telephone Service
SPFD. 9-3838
CHIC. 502

PUNDERSON COAL CO. COAL-OIL-COKE - 145 State St., Tel. 4-5631
DELCO OIL BURNERS - Sales and Service

FIELD, EDDY & BULKLEY Insurance Service
1200 MAIN STREET PHONE 4-1112

Pine Point Motor Sales, Inc. SALES SERVICE PARTS STUDEBAKER Tels. 7-4335 - 7-4336
1566 State St., Springfield, Mass.

Lippman Christine H packer DMCo h 230 Eastern av
—Esther M packer DMCo r 230 Eastern av
Lipshires Sidney S (Shirley D) organizer h 50 Orleans
Lipshitz William (Sara) pres Holyoke Dress Co Inc (22) 395 Dwight h at Holyoke
Lipshitze Rose wid Meyer r 23 Long View
Lipski Charles K (Emilia E) janitor 1553 Main h 51 Webster
Lipsky Bronislawa wid Anthony h 5 Birnie av
Liptak George S (Helen A) e.ec MCCo h (1) 109 High
—John H timekpr 35 State h at Feeding Hills
Liquori Alphonse (Lena M) grocer 1240 Columbus av h 18 Union
—Christopher A (Spazia P) emp Town of Longmeadow h 84 Ranney
—Jennie M Mrs slswoman 1217 Main r 20 Alden
—Joseph (Jennie M) repairman WMassElecCo h 20 Alden
—Lena clk W Springfield r 18 Union
—Madelyn M clk 1295 State h at W Springfield
Lisee Elizabeth wid Arthur r 79 Sargeant
Lisniansky Eleanor F clk NY r 101 Washington
—Leo (Florence G) bkkpr Chicopee h 101 Washington
Lisoguski Anthony J slsman 3364 Main h 102 Belle
—Walter S loader 224 Franklin r 102 Belle
Lisowski Joseph S (Katherine S) insp B-DCBCo h 124 Grover
—Peter (Barbara A) car cleaner B&A h 124 Grover
—Theodore P (Mildred) rem to Thompsonville Conn
Liss Nathan clk Westinghouse h 17 Calhoun
Lissandrillo Connie office sec 95 State r 26 Howard
Lissberger Alfred (Erika) millinery 1790 Main h 24 Noble
Lissee Bertha r 2787 Main
—Florimond (Eva M) painter GBCo h 162 Gresham av
Liszka Albert (Frances) rem to Ludlow
—Mabel Mrs (New York Frock Shop) 1796 Main h at Chicopee Falls
—Stanley W (Stella) welder Westinghouse h 109 Second
—Stella Mrs (New York Frock Shop) 1796 Main r 109 Second
Litch Arthur died May 8 1949 age 81

LITCH ELMER D
moving trucking storage 26 Cass h at Southwick —See p 276
—M Luther (Eva B) h 94 Eleanor rd
—Martha B Mrs tel opr 57 Liberty h at Southwick

Litchard Corydon K
(Irene A) (Litchard & Cook) (503) 1200 Main h at Longmeadow—See insert opp Mass Mutual Life Insurance Co Alphabetical Directory

LITCHARD & COOK
(Corydon K Litchard and Lovell H Cook) Springfield agency Massachusetts Mutual Life Insurance Company (503) 1200 Main—See insert opp Massachusetts Mutual Life Insurance Co Alphabetical Directory

Litchfield Earle F (Doris I) ins adjuster (510) 145 State h 59 Seymour av
—Helen V office sec 81 State r 94 Commonwealth av
—Herbert C (Ruth G) clk 87 Albany h 94 Commonwealth av
—Herbert C Jr (Ruth F) clk USA h at Northampton
Lite-House Specialties Co Andrew P Schmidt pres Harry T Lolos treas storm windows 890 State
Litman Henry (Helen) metalwkr 971 Columbus av h 15 Somerset
—Hyman died Apr 11 1949 age 60
—James (Phyllis T) slsman 1496 Main h 93 Magazine
—Max Y (Shirley K) spotter W Springfield h 38 Maryland
—Morris M (Sadie S) h 39 Cliftwood
—Raymond (Dunn Motor Sales) 445 Main r 39 Cliftwood
—Rose bkkpr Chicopee r 39 Cliftwood
Littell Elliot M (Lilyan R) with Murray's Drug Store 180 Hancock and druggist Chicopee h 134 Leyfred ter
Little Alice laundrywkr 61 Franklin r 54 Essex
—Annie A wid John W h (6) 15 Congress
—Charles J (Margaret B) plasterer h 147 10th
—Clifford H (Elsie M) h 878 Worthington
—Edward B (Josephine) h 22 Fresno
—Folks Shop Mrs Kathryn Coffey mgr clothing 830 State
—Frank Frank Kleinerman pres auto supplies 140 State
—Gallery The (Gordon K Knight) pictures and frames 105 Chestnut
—George (M Arline) eng USRCo h 5 Fairdel
—Gertrude F h (2) 543 State
—Harry L r (2) 543 State
—Jack R clk 53 Hillman r 2435 Main
—James R (Louise A) elec emp 211 Worthington h 934 Carew

LITTLE
—James R (Miriam N) mgr (204) 1200 Main h at W Springfield
—James R Jr elec helper 211 Worthington r 934 Carew
—King Restaurant (Joseph E and Mrs Mary A E Lamot) 1080 Page blvd
—Leon G (Elizabeth) h (10) 786 State
—Leslie S (Irene L) chauf 2575 Main h 2435 do
—Louis F (Catherine O) h 181 Phoenix ter
—Louis F Jr student r 181 Phoenix ter
—M Arline Mrs tchr 141 Washington r 5 Fairdel
—Norman R printer 53 Hillman r 2435 Main
—Patricia J slswoman 1454 Main r 2435 do
—Richard (Annie F) associate actuary 1295 State h at Longmeadow
—Robert L (Lucy A) mech maintenanceman Union Trust Co h 231 Tiffany
—S Louise r (2) 543 State
—Sadie S r 491 Hancock
—Sarah wid Archibald clk 37 White r 63 Langdon
—Thomas G (Adelaide O) dentist (605-608) 44 Vernon h 820 Parker
—Vivian tchr emp 182 Central r do
—William J (Isabel M) rem to Rochester NY
Littlefield Archie C (Mattie C) eng 21 Clinton h 64 Oak Grove av
—Arthur S r 57 Sargeant
—Charlotte M Mrs waitress 119 Worthington h 12 Hogan
—Effie E h 15 Temple
—Henrietta prof AmIntCol r 31 Thompson
—Howard R (Shirley M) bus opr StRy h 61 Miller
—James E (Emma O) porter 355 Chestnut h 63 Central
—John G (Beatrice) baker emp 355 Chestnut r 52 Armory
—Lloyd M (Louise B) rem to Longmeadow
—Melborne P repairman 1231 Dwight r 541 State
—William A (Martha M) apprentice diemaker MDFCo h 306 Roswell av
Littlehale Virginia D wid Robert S steno Westover Field h 25 Margerie
Littlejohn George C (Eleanor R) fireman SFD r 72 Phoenix ter
Littman Celia r 40 Arch
—Dora steno NY r 40 Arch
—Hyman (Celia) (Horeshoe Cafe) 609 Dwight h 17 E Hooker
—Lillian wid Isaac h 40 Arch
Lively Alice L Mrs h (7) 172 Carew
Livermore Lillian M wid Eugene F h 245 Laurelton
—Shirley J married Harold W Ryder
Liversage Lydia r 31 Thompson
Livett Abraham r 1967 Main
Livi Bdg 146-152 Main 10
—Edward A (Shirley B) clk 152 Main r 150 do
—Frank J (Lena O) men's furnishings 152 Main 10 and (The Dainty Shoppe) 148 do h 150 do
—John J (Mildred J) presser 1149 State h 89 Sherman
—Lena O Mrs with The Dainty Shoppe 148 Main 10 r 150 do
Livieratos Denis H (Evangelia P) (Plaza Lunch) 1947 Main h 102 Walt
Livingston Archie (Nancy M) h 240 Pearl
—Arnold D clk USA r 66 Cortland
—Carl S (Marion G) sheetmetalwkr 78 Island Pond rd h 132 Johnson
—Edward (Jane) student h off 701 Wilbraham rd Trailer No 21
—Emma R wid William J h 94 Adams
—George E (Edna) r 89 Jamaica
—Margaret wid Duncan h 179 Commonwealth av
—Martin H clk Third Nat Bank & Trust Co 48 Elwood dr
—Ralph D rem to Los Angeles Cal
—Ralph L (Jean) asst-treas and clk Massachusetts Wholesale Drug Co 181 Taylor h 48 Elwood dr
—Stanley R (Alga E) in USArmy h 1426 Roosevelt av
—William (Cora) r 66 Temple
Livingstone Alton H (Margaret M) mach USA h 115 Magazine
—Dorothy G Mrs office mgr (302) 1694 Main h at W Springfield
—Gordon A (Irene D) slsman Boston h 103 Emerson
—Jane M Mrs clk 1295 State r inq do
—John J h 296 Franklin
—John R (Viola C) supr of prod Westinghouse h 238 Sumner av
—Marilyn E priv sec Spfd College r 238 Sumner av
Llycos George waiter 70 Liberty h 587 Dwight
Lizak Filomena A assembler 3664 Main h at Chicopee
—Florence E Mrs r 40 Franklin
—Fran C clk 88 Birnie av r 26 Rimmon av
—George (Frances) baker emp 140 Chestnut h 72 Linden
—John bakers helper GBCo r 72 Linden

LIZAK
—Mitchell S (Delma G) process helper MCCo h 108 Wrentham rd
Lizotte Letitia M r 36 White
—Roger V (Ann Marie) molder Hartford Conn h 296 Dickinson
Lizzi Carlo A gas sta atdt 160 Taylor r 797 Worthington
—Enis steno AmBCorp r 797 Worthington
—Michele (Maria A) emp city h 797 Worthington
Ljunggren Nils J (Emma C) h 42 Suffolk
Llewellyn Mabel B priv sec 3d fl 1200 Main r (E) 162 Maple
—Sherwood J (Irene M) h (E) 162 Maple
Lloyd Alice F nurse 1609 Dwight r do
—Axtell A (Ethel C) draftsman G&BMfgCo h 133 Melville
—Charles J (Constance) mach opr MCCo h 201 Walnut
—Charles J Jr emp MCCo r 201 Walnut
—David W (Beatrice T) printer Holyoke h 228 Pendleton av
—Elmer F (Frances M) rem to Dunedin Florida
—Frederick E (Ruth E L) pipe fitter SGLCo h 8 Meredith
—George F (Fernanda I) emp 1188 Columbus av h 16 Broad
—Gordon E (Margaret K) printer emp 220 Franklin h (4) 726 Main
—Harriet B wid Harry R h 25 Vassar
—Hazel wid Francis nurse (7) 300 Belmont av h do
—John O (Eva M) janitor 7 Loring h (1) 11 do
—Joseph A (Hazel M) in USAirForce h (1B) 75 Manor rd
—Lawrence A h (8) 2718 Main
—Louise J wid Thomas H r 371 Dickinson
—Ruth E L Mrs clk SGLCo r 8 Meredith
—Thomas L (Helen S) state policeman h 96 Rowland
—William B Jr (Helen F) printer DMCo h 44 Hollywood
Loader Matilda A wid Hector h (6) 64 Avon pl
—Tillie A clk MMLInsCo r (6) 64 Avon pl
Loatman Elvin C (Vera L) mach MCCo r 609 Union
Lobel's Robert M Zwirn mgr women's and children's wear 1449 Main
LoBsic Frank counterman W Springfield h (11) 184 Carew
Locco Frank A (Louise) mach opr W Springfield h 716 Union
Lochmann Helen C typist 3d fl 1200 Main r 1698 Dwight
—Paul E (Emma L) baker emp 361 Bay h 1698 Dwight
Lochridge Elbert E (Mary M) h 17 Garfield
—M Louise asst to the dir G W V Smith Art Museum r 17 Garfield
Lock F Joyce E student r 106 Monmouth
—Percy V (Ruth A) mach opr Willimansett h 106 Monmouth
—Virginia R emp trust dept Third Nat Bank & Trust Co r 106 Monmouth
Locke Carol L student r 8 Campus pl
—Gerard H (Luella R) mgr (612) 1200 Main h 41 Chase av
—Gladys B Mrs priv sec John S Macmillan 154 Broadway h 44 Kenwood ter
—Marion B wid Walter M h 41 Chase av
—Osmond J (Mary) h 153 Russell
—Richard V clk (324) 36 Court r 44 Kenwood ter
—Wilbur T (Carolyn D) instructor Boston h 8 Campus pl
Lockerby John W (Jane A) h 114 Davis
—Lawrence R (Katherine M) slsman 648 State h 37 Vinton
—Marjorie I wid John W waitress 319 Dwight h 29 Gordon
—Robert L student r 37 Vinton
Lockey William T r 107 Northampton av
Lockhart Charles J (Gertrude M) sta fireman USRCo h 104 Oswego
—Frederick E (Frances H) h (22) 100 Ashley
—William L (Doris L) time study man AmBCorp h 75 Oswego
—William F (Rose C) insp 3664 Main h at Palmer
Lockhead John L (Ethel M) eng New Haven Conn h (1) 31 Summit
Lockley Ethelyn K Mrs h 178 Walnut
Lockwood Alfred A (Barbara) carp h 34 Lafayette
—Charles H (Mary F) tool custodian AmBCorp h 29 Brickett
—Edward rem to E Longmeadow
—Henry K Jr r 45 Bay
—Henry W (Florence M) supv Chicopee Falls h 73 Sherman
—Howard S (Thelma B) physicist MCCo h (1B) 34 Manor rd

● AMERICAN ORIENTAL
● WILTONS
● AXMINSTERS
● BROADLOOM, Wall to Wall
WHITE RUG CO.
1123 State St. - Springfield, Mass.
TELEPHONE 2-8058
● EXPERT REPAIRING
● MACHINE BINDING
● OVERCASTING
● FRINGING

SALES
RENTALS
MORTGAGE LOANS
EDW. J. MURPHY CO., INC. - REALTORS
1537 MAIN STREET - - Telephones 3-3147, 3-3148
MANAGEMENT
APPRAISALS
INSURANCE

—John J v pres Pomeroy-William Co (401) 95 State h at Boston
—Lawrence W eng NY r 178 Dickinson
—Marion T Mrs sec M C Barrett Inc 600 State h 45 Bay
—Raymond L (Dorrilla O) mgr Holyoke r 68 Maynard
—Robert F (Jane V) dentist (305-306) 175 State h 121 Forest Park av
—Theodore E (Florence B) musician h (13) 356 Belmont av
—Vivian C wid Brower E h 43 Dorchester
—William B (Jane S) rem to Cincinnati Ohio
Lococo Giuseppe h 106 Wilcox
Locust Street Service Station Harold W Brennan mgr gasoline 282 Locust
Lodell Claude brakeman B&M r 67 Bradford
Loden Frederick E (Mary T) benchwkr Smith & Wesson Inc h 66 Birnie av
Loder John R (Anne N) rem to Mamaroneck NY
Lodge Florence wid Joseph T r 15 Amherst
Lodi Ada E cost estimator Chicopee r 44 Ashley
—Alexander J died Jan 15 1950 age 67
—Anello V crater G&BMfgCo r 44 Ashley
—Angelo T (Imela R) mach opr 21 Clinton h 14 Kendall
—Anna C married James R Hirschberg
—Hugo h 30 Wilber av
—John F (Maria N) painter VNCo h 32 Tracy
—Joseph A (Evelyn B) clk 2803 Main h 577 Armory
—Mario (Adelle) chauf A H Phillips h 6 St Lawrence av
—Mary clk 1414 Main r 35 Woodside ter
—Ottavina wid Alexander J h 44 Ashley
—Robert R cashier 1075 Page blvd h at W Springfield
—Walter L (Margaret H) packer 21 Cypress h at W Springfield
Lodigiani Armand (Primavera) eng 6 Plainfield r 198 Leyfred ter
—Edwin in USMerchantMarine r 179 Pendleton av
—Eva V cost clk MDFCo r 179 Pendleton av
—Giovanni (Adele A) mach CVMfgCo h 179 Pendleton av
—Giralomo (Paula) h 198 Leyfred ter
—Gloria L Mrs clk TelCo r 38 W Alvord
—Leo student r 179 Pendleton av
—Louis E (Gloria) emp Spfd Bronze & Aluminum Co h 38 W Alvord
—Olga typist TelCo r 86 Pendleton av
—Pio J (Rose) grinder Spfd Bronze & Aluminum Co h 86 Pendleton av
Loeb Baron B (Florence) h 5 Sheridan la
—Theodore F (Elaine) treas Loeb & Mansfield Inc 151 Bridge h at N Wilbraham
—& Mansfield Inc Lawrence Mansfield pres Theodore F Loeb treas furniture dlrs 151-157 Bridge
Loeffler Joseph (Martha V) h 220 Maple
Loehn Wallace A (Dorothy J) clk W Springfield h (2) 44 Donald
Loerke Albert G (Ruth A) mech city h 68 Harmon av
Loescher Martin R (Liesbeth A) painter 623 Newbury h do
Loew's Poli Theatre (George E Freeman) mgr 194 Worthington
Lofgren August (Sigrid C) h 174 Dunmoreland
—Frederick R (Betty Jean) sls rep TelCo h 71 Balfour dr
—John A (Doris M) elec eng Westinghouse h 30 Bay
Lofquist Julia A Mrs r 473 Sumner av
Loftus Harold R h (1) 177 Wilbraham av
—John J Rev curate Church of Our Lady of the Sacred Heart r 417 Boston rd
Logan Albert W (Carrie E) emp 50 Broadway h 38 Chapel
—Anita M Mrs presser 1159 State r 21 Dearborn
—Arthur J (May H) asst cashier 3d fl 1200 Main h 36 Palmyra
—Frederick P (Mary G) eng G&BMfgCo h 392 Gifford
—George D (Mary E) chauf 137 Lyman h 83 Lebanon
—Henry G (Clara L) newspaperman Spfd Union and Spfd Daily News h 123 Sylvan
—James (Anita M) platemkr Chicopee h 21 Dearborn
—James L (Ruth H) mgr 1528 Main h 51 Dunmoreland
—James R (Doris E) slsman 6 Ormsbee h 70 Manor rd
—Joseph J slsman 211 Worthington h at Hadley
—Lucy A wid Joseph r 108 Albemarle
—Marilyn tchr 300 White r 36 Palmyra
—Robert R (Viola J) rem to Newfoundland
—Roy A (Hilda P) fireman B&A h 21 Vinton
Loguidice Edward (Josephine E) chauf 690 Worthington h 11 Wilcox
Lohan Francis h (553) 2142 Main
—Francis M (Margaret M) prin Hooker School h 102 Malden

—George J (Ann) groundman WMassElecCo h 31 Clantoy
—Helen C clk Spfd Union r 21 Mooreland
—John M (Mary T) h 21 Mooreland
—Mary H clk Westinghouse r 21 Mooreland
—Michael porter 1414 State r do
—Rita K clk 1618 Main r 286 Lexington
—Thomas J slsman Milwaukee Wis r 21 Mooreland
—Thomas J (Kathleen A) policeman h 286 Lexington
Lohmeyer Richard T (Catherine J) cook 130 State h 83 Florence
—Robert J (Anna D) in Mass State National Guard h 93 Sunapee
Lohnes Archie N (Isabel H) barber emp 33 Liberty h 21 Bloomfield
—Donald J press opr PPubCo r 10 Marengo pk
—Ronald E press opr PPubCo r 10 Marengo pk
Lohr Albert F (Mary A) pharmacist 165 Oakland h at Longmeadow
—Marschall P (Elsie A) biological supply slsman h 89 Kent rd
Loiselle Arthur J h 220B Pine
—Arthur J Mrs (Lydia A) died Feb 22 1950 age 48
—Charles A (Mary L) sta eng 837 State h 73 Ventura
—Delphis L (Diana) h 159 Dickinson
—Edwin N (Shirley P) bodywkr 709 State h 102 Beauregard 10
—Ernest G r 25 Rosella
—Gloria A married Eugene W McCarty
—Kenneth F (Sally P) chauf 487 Taylor h 60 Norwood
—Lillian r 60 Norwood
—Lillian M wid Napoleon E r 25 Rosella
—Mary A wid Eugene W h 68 Pendleton av
—Olive V clk 1295 State h at Northampton
—Patricia nurses aide 516 Carew r 91 Fenwick
—Theresa I nurse Mercy Hospital r do
Loizeaux Mabel L wid William S clk 933 Belmont av h 628 White
Lolzzo Albert J (Mary E) h (1) 46 Warriner av
—Charles F slsman 140 Lyman r 64 Beaumont
—Francesco (Mary A) emp BBNCo h 64 Beaumont
—Francis A (Mable G) bartender 80 Worthington r (26) 66 Oswego
—Joseph P (Adeline M) book finisher W Springfield h 25 Burlington
—Pasquale painter r 64 Beaumont
—Stella Mrs insp 93 Orleans r (1) 46 Warriner av
Lokay John F (Mary B) janitor E Longmeadow h 14 Birnie av
—William J painter E Longmeadow r 14 Birnie av
Loke Edward N (Barbara M) tchr W Springfield h 135 Firglade av
Lolas William C ins agt (402) 1200 Main h at Monson
Lolos Emily r 285 Nottingham
—Harry T treas Lite-House Specialties Co 890 State r 27 Griffin
—Johanna S married Gregory C Pappas
—John (Rose) insp Hartford Conn r 77 College
—Keparisо wid Theodore h 27 Griffin
—Mary r 285 Nottingham
—Peter N mach opr Chicopee Falls h 15 Griffin
—Speros (Mary) h 303 Eastern av
—Speros N (Melpomini S) massage (26) 333 Bridge h 285 Nottingham

LOMAS CHARLES B COMPANY THE
Stuart R Lomas pres-treas Ruth R Lomas v pres Erla M Holland sec-asst treas real estate mortgage investments and insurance Court Square Bdg 23 Elm tel 6-3636—See Front Cover
—Ruth R Mrs v pres The Charles B Lomas Co 23 Elm r 34 Olmsted dr

Lomas Stuart R
(Ruth R) pres-treas The Charles B Lomas Company and ins 23 Elm h 34 Olmsted Drive—See Front Cover
Lomascolo J Robert r 941 Chestnut
—John F (Hazel L) rest Chicopee h 941 Chestnut
—Raimonda wid Giuseppe h 103 Greenwood
—Salvatore A (Josephine L) landscape gardener 25 Wellington h do
—William J (Marie D) setupman GBCo h 103 Greenwood
Lomba John J (Marjorie A) r 28 Andrew
Lombard Alice M clk WMassElecCo h (4) 45 School
—Charles W (Isabella W) linotype mach Holyoke h 14 Lancaster av
—Charles W Jr stock clk 64 Park r 14 Lancaster av
—Edwin N (Winifred H) slsman 45 Pomona h at Hampden
—Frank r 129 Catharine
—Joseph (Patricia) h 49 Manhattan

—Joseph A (Helen M) eng 330 Dwight h 88 Maryland
—Josephine S wid Otis M h 111 Kensington av
—Marguerite L wid Frederick B h 19 Cliftwood
—Muriel I married Abbott W Johnson
—Nellie M wid Stanley S h 55 Rochelle
—Paul I lwyr (415) 31 Elm r 27 Spruceland av
—Ralph E (Anne G) real est and ins (415) 31 Elm h 27 Spruceland av
—Winthrop K (Florence B) mach opr MCCo h 88 Belmont av
Lombardi Alvin (Marguerite) credit mgr 1660 Main h (6) 17 Edwards
—Angelina wid Peter F h 68 Margaret
—Angelo A (Rose A) emp state h 25 Norwood
—Angelo G (Gemma) mach opr IMCo r 660 Dickinson
—Jeanette J Mrs (Jeanette's Variety) 191 Berkshire av r 82 Jasper
—Joseph (Mary L) grocer 211 Hancock h 209 do
—Joseph F (Margaret M) in USAirForce h 5 Vandergrift
—Madeline r 69 Bowdoin
—Pasquale A (Jeanette J) mach opr AmBCorp h 82 Jasper
—Susie M candler A&PCo r 68 Margaret
Lombardo Anthony (Josephine M) insp USRCo h 60 Alden
—Frank J (Ethel F) rem to Southwick
—Joseph (Alice L) mach opr CVMfgCo h 31 Tracy
—Joseph (Ida J) constrwkr TelCo h 90 Revere
—Maurice C (Grace G) rem to W Springfield
—Nicholas tinsmith BMTCo h 7 Randall pl
—Raymond A r 31 Tracy
Lommy Lena emp Wesson Memorial Hospital r do
Lonerini Angelo (Margherita) mason h 60 Gardner
—Eugene (Rosalie) r 93 William
—Frank (Rose) mach PM&GCo h 39 Florence
—Geraldine M clk TelCo r 48 Garfield
—Gino A (Mary D) elec E Longmeadow h 170 Plainfield
—John F (Imelda C) (Bellevue Market) 248 Belmont av h 48 Garfield
—Leo J (Helen B) eng USA h at W Springfield
—Luigi (Maria) mach opr PM&GCo h 24 Gardner pl
—Theresa A slswoman 1592 Main r 24 Gardner pl
Loneto Albert J order filler 88 Birnie av r 47 Wilcox
—Caesar F (Irene L) mach W Hartford Conn r 199 High
—Charles E (Mabel L) janitor 47 Federal h 869 Worthington
—Richard J (Dorothy E) mach DMCo h 17 Eldridge
—see Lanctot
Loneзak Sophie M clk 1295 State h at Chicopee
Londergan Catherine Mrs emp 140 Chestnut h (1) 17 Salem
—George B (Emily I) maintenanceman Chicopee h 110 Malden
—Jane A tchr 10 Bowles pk r (4) 131 Sumner av
—Raymond W emp DMCo r (3) 29 Hancock
—Rose wid Thomas F h (4) 131 Sumner av
—William A h (3) 29 Hancock
Londerville Burnis A student r 225 Osborne ter
—Dorothy E priv sec Third Nat Bank of Spfd 225 Osborne ter
—Wilbur B (Margaret D) slsman h 225 Osborne ter
London Minnie emp 29 Worthington r 6 Allendale
—Morris shoe repr 1207 Dwight h 6 Allendale
—& Lancashire Group Peter J Coyne Jr mgr ins (702) 145 State
—& Lancashire Indemnity Co Lewis J Stewart gen agt (411) 145 State
Londraville Earl E (Anne) bartender 609 Dwight h 33 Farley
Lone Eagle Music Inc George H Campbell pres Raymond C Carr treas vending machs 20 Wight pl
—Star Package Car Co Joseph H Miller mgr forwarding agts 255 Liberty
Lonergan Anna D wid Thomas J h 21 Princeton
—Edmond F (Frances M) shipping clk AmBCorp h 32 Lexington
—Edmond F Jr clk GBCo r 32 Lexington
—Mary M steno Taunton r 32 Lexington
—John J emp GICCorp r 21 Princeton
—Kevin T chauf 39 Larkspur r 32 Lexington
—Rose E supr TelCo r 21 Princeton
—Thomas J r 21 Princeton
—William F (Mary M) capt police h 116 Belmont av
Lones Arnold F (Anne W) painter r 10 Marengo pk
Long Adelbert J (Louise G) bus opr StRy h 2752 Main
—Alfred W sec-treas Shawinigan Resins Corp 644 Monsanto av I0 h at Longmeadow
—Anna wid Michael r (1) 44 Donald
—Anna Mae C service rep TelCo r 31 Fort Pleasant av
—Arline emp 62 Bowdoin r do
—Arthur C sergt police r 241 Worthington

FRIGIDAIRE
Household Appliances
New England Jobbers for Washing Machine Parts
Service Dept. and Show Room: 48 DWIGHT ST.
TELEPHONE 7-4741
C. J. Roberts Engineering Company

PARK CLEANERS and DYERS, Inc.
"Dry Cleaning As It Should Be Done"
Office and Works: 106 Kensington Ave.
Springfield, Mass. PHONE 6-5476

MACMILLAN & SON - REALTORS 154 Broadway Tel. 6-8338

REAL ESTATE SERVICE
WHITE SERVICE CORPORATION
TELEPHONE 2-5109 496 BRIDGE STREET, SPRINGFIELD
PROPERTY MANAGEMENT

—Arthur M (Marguerite C) carp r (2) 22 Bayonne
—Barbara L Mrs steno 630 Main r 33 Woodlawn
—Brian J (Eileen A) guard Hampden County Jail h 27 Mystic
—Bridget K wid Daniel J emp city h 16 Goodrich
—Calvin (Jeanie L) tiremkr USRCo r 600 Union
—Carol J clk 365 State h at E Longmeadow
—Catherine wid Thomas h 110 Genesee
—Catherine G nurse (35) Municipal bdg r 60 E Alvord
—Catherine T Mrs cleaner ASCo r 99 Bancroft
—Clara A wid George H clk 1514 Main h 74 Shamrock
—David J r 14 Murray Hill av
—Della D wid Charles T h 695 Main
—Dorothy M v pres-asst treas McLoughlin Bros Inc 45 Warwick h at Westfield
—E W Co (Enneking W Long) radio engs 624 Worthington
—Edward E (Marion T) route slsman GBCo 128 Caseland
—Edward T (Mabel H) r 26 Summit
—Eleanor R priv sec USA h at Northampton
—Elizabeth wid James h 48 Bevier
—Elizabeth A priv sec (541 196 Worthington r 51 Hastings
—Ellen r 79 Spring
—Elva wid Earl J slswoman 1365 Main h 78½ Belmont av
—Enneking W (E W Long Co) 624 Worthington h at W Stafford Conn
—Ernest R (Patricia M) ins adjuster (1101) 95 State h 214 High
—Estella M clk WSpfd h 118 Brunswick
—Ethel M wid Joseph P tchr 493 Parker h 38 Itendale
—Frances rem to Chicopee
—Frank B (Nora) h 15 Strong av
—George F (Doris M) part specialist 126 Liberty h 53 Greenwich
—Harry W contr h (17) 324 Union h do
—Hattie C wid Charles L h 204 Long Hill
—Hayden (Shirley J) meat cutter 727 State h 94 Melville
—Helen nurse emp 1414 State r do
—Helen E tchr 62 Franklin r 172 Buckingham
—Henry L (Ruth W) teller Union Trust Co h 132 Carver
—Herman T (Marion J) ins agt Chicopee h 500 Boston rd
—Hill Gardens Apts 57-91 Long Hill
—Hill Market (Cedric J Pisegna) grocers and meat 24 Long Hill
—James F paper boy USEnvCo r 4 Home
—James J (Elizabeth A) grinder G&BMfgCo h 4 Home
—Jane M clk 1295 State h at Somers Conn
—Jessie A wid James A h 25 MassAv
—John chauf r 171 Chestnut
—John C (Bernice R) fireman SFD h 24 Farley
—John F (Dorothy B) railway mail clk h 17 Jones
—John J policeman h 21 Home
—John J (Leona T) h 38 Rowland
—John J (Mary M) chauf RyEx h 109 Governor
—John P painter NYNH&H r 110 Genesee
—John R (Norma I) route slsman 302 Locust h 34 Myrtle
—Joseph F emp city r 51 Hastings
—Katherine V social servicewkr W Springfield (3) 310 Dwight st ext
—Leslie A real est slsman r 1036 Main
—Mabel H Mrs revenue acct 188 Liberty r 26 Summit
—Margaret wid Dennis r 28 Wolcott
—Mary A emp Westinghouse r 23 Sherman
—Mary D laboratory technician (410) 146 Chestnut r 16 Goodrich
—Mary Ellen slswoman 1474 Main r 4 Home
—Maureen nurse 60 Saratoga h do
—Nellie housewkr r (4) 38½ Harrison av
—Osmond W (Stephanie E) coml artist emp 157 Chestnut h 17 Virginia
—Patrick J policeman r 110 Genesee
—Patrick J (Catherine T) janitor MDFCo h 99 Bancroft
—Pauline nurse SHosp r do
—Rita K wid Roy G clk 95 State h 89 Forest Park av
—Robert W (Roberta) slsman 1502 Main h 27 Brooks
—Rowland H asst counsel MMLInsCo 1295 State r ing do
—Roy E (Patricia M) emp SGLCo h (1) 76 Oswego
—Sarah treas Worthington Cafe Inc 329 Worthington r 198 Phoenix ter
—Thomas (Annie E) mech 33 Morris h 36 Margerie
—Thomas J boilermkr B&A h 509 Armory
—Timothy B (Barbara) rem to Akron Ohio
—Timothy J (Mary D) mach B&A h 61 Hastings
—William (Berleese) r 58 Hancock
—William H clk 189 Taylor r 48 Bevier
—William J mach opr 115 Dwight r 198 Phoenix ter
—William J h 33 Woodlawn
—William J Jr (Barbara L) r 33 Woodlawn
—Winnie E clk Westinghouse r 74 Shamrock
Longano Angelo A (Rose M) slsman 435 Dwight h 26 Talcott
Longden Hazel steno Westinghouse r (8) 198 Central
Longe Charles E (Agnes B) card writer ASCo h 31 Crosby
Longeway Richard L (Ethel T) clk 2062 Main h (43) 2295 do
Longey Graydon (Teresa) junkwkr h 43 Barrison
Longhi Angelo M (Bernice) oil burnerman 396 Albany h 37 Delemore
—Christie mach opr FM&GCo r 99 Melrose
—Delia M clk 144 Bridge r 99 Melrose
—Donato (Filomena) emp city h 99 Melrose
—Enrico chauf city r 65 Malden
—Florindo (Serafina) gardener 246 Mill h 141 Hickory
—Frank h rear 184 Mill
—James J emp city r 204 King
—Josephine emp 78 Hillman r 71 Lyndale
—Josephine emp 94 State r 204 King
—Mary A tel opr TelCo r 99 Melrose
—Nicholas A (Rose M) trucking 187 King h do
—Nicholas A Jr chauf emp 187 King r do
—Nicola A (Carmela M) emp city h 204 King
—Pasquale N r 204 King
—Rosemary A clk 1295 State h at Feeding Hills
Longi Rocco landscape gardener r 136 Cherry
Longley Carl E (Bertha V) h 408 Franklin
—Charles B (Alice) (New England Door Closer Co) 38 Hampden h at Agawam
Longo Anthony F (Mary N) constrwkr h 100 Margaret
—Frank (Irene M) emp Parks Cleaners & Dyer h 41 Hall
—James P (Angelica P) painter h 88½ William
—Joseph (Frances Y) shipping clk 1808 Columbus av h 258 Dwight st ext
—Louis (Marie) h 100 William
—Louis J (Fern M) slsman h 100 Margaret
—Pietro (Michelina) h 41 Fremont
—Samuel P (Patricia R) chauf W Springfield h 102 Washburn
—Velma J priv sec 3d fl 1200 Main h at N Wilbraham
Longobardi Renato (Mary A) managing dir Hotel Bridgway 30 Broadway r do
Longpre Wilfred A (Mathilda D) supt 15 Congress h (3) do
Longtain Robert W (Harriet J) chauf 229 Albany av r 428 Page blvd
Longtin Edward C (Bertha) janitor 114 Central h 120 do
—Francis J (Mary J) h 861 Main
—Maurice E r 120 Central
—Rene A (Rose N) collector Spfd Union h 19 Avon pl
—Rudolph E (Fabiola A) letter carrier r (7) 7 Lillian
—Zephy H (Eva) mech StRy h 2713 Main
Longtine Edward J (Alice O) radio eng h 29 Melville
—Elizabeth A wid Thomas H h 216 Wilbraham rd
—Mae L tchr Windsor Conn r 216 Wilbraham rd
Longuell Percy J (Vivian E) insp Willimansett h 32 Los Angeles
—Richard A (Mary H) student h 613 Bay
—Vivian E Mrs photostat opr AmBCorp r 32 Los Angeles
Longview The apts 110-118-120 Long Hill
Longway—see Langway
Longinill James M (Lucy W) maintenanceman 1295 State h at E Longmeadow
Lookless Frances Mrs waitress r 34½ Harrison av
Loomer Alfred E (Ida M) h 211 William
Loomis Arthur F mgr 1411 Main h 39 Trinity ter
—Beatrice E wid Howard L h 2 Whitfield
—Bradner S (Mignon J) mach E Longmeadow h 71 Marsden
—Catherine E wid Arthur W h 94 Monrovia
—Charles J (Carrie M) clk 1709 Page blvd h 22 Texel dr
—Dan A (Harriet C) h 14 Riverview ter
—David B student r 71 Marsden
—Earl r 15 Lyman
—Elizabeth R wid Harry E h 202 Pearl
—Etta J r 12 Crosby
—Eva Mrs died Feb 18 1950 age 70
—Frances H wid Clifford W furn rms 27 Elliot h do
—Frances L library asst Memorial Square Branch Library h 36 Catharine
—Frank S h 12 Crosby
—Gertrude wid Wilfred h (3) 59 Maple
—Greta E registrar Nurses Professional Registry of Spfd 26 Maple and nurse 32 Noble h do
—Harriet r 27 Virginia
—Helen P wid Peter K r 27 Virginia
—James H (Marion L) auditor USGovt h 18 Gillette cir
—James H Jr student r 18 Gillette cir
—Katherine M Mrs technician (316) 20 Maple h 720 Allen
—Malcolm S (Shirley J) student r 160 Paseo rd 10
—Margaret E Mrs staff nurse emp (612) 145 State h at W Springfield
—Marion L Mrs sub tchr 479 Chestnut r 18 Gillette cir
—Mary T wid Paul H h 55 Marengo pk
—Melvin J (Irene C) painter h 127 Lowell
—Philip B (Elizabeth B) maintenanceman 109 Mill h 74 Rockland
—Ralph E (Ruth M) woodwkr Chicopee Falls h 195 Osborne ter
—Robert L chauf 16 Fort r 2 Whitfield
—see Lumis
Loomos George K (Theodora K) conf W Springfield h 145 Littleton
—Helen clk W Springfield r 145 Littleton
—Thalia clk W Springfield r 145 Littleton
Looney Anna G h (11) 212 Carew
—Francis D (Elaine F) heat treater W Springfield h 58 Harmon av
—Helen T r (11) 212 Carew
—Mae A office mgr 1454 Main h (1) 224 Pearl
—Victor N (Vivian N) rem to Japan
—Walter I (Vivian K) heat treater W Springfield h 69 Merida
—William C (Anna L) h 174 Fort Pleasant av
—William F buyer 1365 Main r 140 Chestnut
Loos Anna wid Ernest beauty shop 185 Bristol h do
—Ernest died Dec 18 1949 age 53
—Henry draftsman 5th fl r 111 Marlborough
—Ralph W mech r 185 Bristol
—Richard E (Ruth L) mach E Longmeadow r 206 College
Loosemore Richard T Jr (Levina R) sls rep 509 Allen h 272 Breckwood blvd
Lopardo Alphonse C (Mildred C) chauf 8 West h 24 Long View
—Andrew J maintenanceman W Springfield r 152 Euclid av
—Anthony J (Fannie M) linoleum layer 1019 Main h 67 Manhattan
—Ernest emp NEC&PCo r 186 William
—Jeanne M student r 152 Euclid av
—Joseph A (Rose T) mgr Itala Printing and Publishing Co 42 Hampden h 152 Euclid av
—Joseph A Jr usher 1870 Main r 152 Euclid av
—Joseph N mgr E Longmeadow r 186 William
—Lena M wid Andrew h 30 Broad
—Lena V clk 1011 Columbus av r 30 Broad
—Mary wid Nicola W h 186 William
—Michael A (Anna M) clk E Longmeadow h 219 Gifford
—Nicola F r 30 Broad
—Sylvio (Mildred) hair stylist (407) 1383 Main r 186 William
—Thomas E (Dorothy M) (The Linoleum Shoppe) 1049 Main h 133 Powell av
Lopardo's Beauty Shoppe (Mrs Anna C Dunbar) (407) 1383 Main
Lopata Stanley W (Julia B) foreman 519 Worthington h 108 Upton
Lopenzo Antonio mach B-DCBCo h 205 William
—Fiore (Ada P) h 54 Winthrop
—Michael F (Edith F) emp B-DCBCo h rear 52 Winthrop
Lopes Carlos trucker Westinghouse r 562 Carew
—Edward (Maria S) assembler Westinghouse h 562 Carew
—Joseph J (Marion R) musician Chicopee h 359 Belmont av
—Marion R Mrs tel opr TelCo r 359 Belmont av
Lopez Abner E pipe coverer MCCo r 150 Quincy
—Alfonso A (Rachel R) foreman B-DCBCo h 19 Pine st ct
—Anthony W (Rose T) toolmkr PM&GCo h 80 Knox
—Marie L h 150 Quincy
—Nemesio wid Antonio died July 30 1949 age 80
—Thomas (Emily) in USAirForce h (9) 45 Holyoke
—Thomas (Evelyn M) foreman WMassElecCo h 742 State
Lor Alfred R (Barbara S) in USArmy r 30 Summit
—Edna M Mrs dresmkr ASCo h (9) 329 Central
—Rodman in USArmy r (9) 329 Central
Loranger Alfred (Claire) rem to Ludlow
—Coreen M rem to NY
—John r 117 Essex
—John A (Mary J) rem to NY
—John Alexander rem to NY

Hard Chromium Plating
THOMAS J. MURRAY Springfield's Largest Platers
964-966 Main Street - West Springfield DIAL 2-3129
Complete Plating Service

HAMPDEN SAVINGS BANK
INC. 1852 - - - - 19 HARRISON AVENUE
Small Loans on Individual Signatures Up to $1000
Repayable 12-18 monthly installments

—Lorna G rem to NY
—Louis J (Helena) h 117 Essex
—Raymond J (Rita) chauf W Springfield h 112 Congress
Lord Alder H mach opr MDFCo r 3354 Main
—Alfred junk peddler r 79 Quincy
—Archie N (Annette A) carp Westinghouse h 25 Redlands
—Charles A r 57 Barrison
—Clarence (Alice M) custodian AmIntCol h 56 Northampton av
—Clifford A (Yvonne) rem to Chicopee Falls
—Clifford S (Marie Y) supt 140 Belmont av h (1) do
—Edna h (654) 2142 Main
—Elizabeth wid Herman W h 3354 Main
—Elsie M floorwoman 100 Chestnut h at Chicopee
—Eugene A (Lena H) printer emp rear 292 Main 10 h 292 Goodwin 10
—Frederick E (Dorothy K) diesinker MDFCo h 3354 Main
—Greta r 368 St James av
—Harold F (Clemence M) letter carrier PO 436 Dwight h at Chicopee Falls
—Hector J slsman r 68 Maynard
—Juanita E clk MMLInsCo r 56 Northampton av
—Lillian M wirewkr CBWWks r 142 Cambridge
—Lucy C wid William S r (6) 7 Loring
—Marilyn A steno (517) 1387 Main r 56 Northampton av
—Raymond E prod eng SETCo h 57 Barrison
—Raymond J (Doris C) slsman 102 Albany h 75 Roanoke rd
—Roland L jewelry repr emp (220) 1597 Main r 292 Goodwin 10
—Rose A wid George r 82 Belmont av
—Ulric (Isabelle D) eng Westinghouse h 212 Bowles pk ext
Lorden Leo M clk 36 Willow r do
Lore Connie Mrs r 147 Lebanon
Lorrig Evelyn slswoman 308 Bridge r 99 School
Lorenia The apts 1081-1085 Worthington
Lorent Francis J (Shirley F) emp WMassElecCo h 25 Los Angeles
Lorenz C Edwin shipping clk Westinghouse r 112 Osborne ter
—Katherine H slswoman 1592 Main h at W Springfield
—William J (Clara A) h (13) 16 Patton
Lorenzatti Andrew J mach adjuster 21 Cypress h at Westfield
—Santo J (Josephine P) clk GICCorp h 176 Pendleton av
Lorenzi David L student r (7) 294 Sumner av
—Helen M wid Ulysses J slswoman ASCo h (7) 294 Sumner av
Lorette Howard C (Martha) chauf 30 Sargeant h 18 Crane
Lorillard P Co Inc Edwin A Hinkelman dist mgr tobacco (425-427) 1694 Main
Lorimer James E elec h 31 Princeton
—W Allen (Lorimer's Parking) 163 Dwight h at Chicopee
Lorimer's Parking (W Allen Lorimer) 163 Dwight
Loring Albert B (Mignon H) sec Springfield Bank for Cooperatives 310 State h at Longmeadow
—Bessie A wid George P r 313 Orange
—Hall apts 726 Main
—May E r 38 Sycamore
—Nina F wid Thomas T clk Union Trust Co h 7 Spruce
—Robert L (Freda L) physician 4 Chestnut h 65 Leyfred ter
—The apts 7-11 Loring
Loritz Clemens G (Virginia E) cutter USRCo r 38 Carew
Lormon Reginald J (Kathleen A) auditor 1421 Main h 32 Arbor
Lorraine Ann E Mrs clk MMLInsCo r 953 State
—Harriet E Mrs mach opr 45 Warwick r 19 Middlesex
—John F (Ann E) r 953 State
—Spaghetti Palace Mario P Silengo pres Arturo Garillo sec-treas rest 1677 Main
—The apts 80-84 Spring
—William (Yvette) foundrywkr CVMfgCo h 19 Middlesex
Lorraine's Doll Shop (Mrs Rose E Levreault) 100 Wilmont
Lortie Cora K benchwkr 45 Warwick h at Ludlow
—John B (Marguerite A) tool grinder Holyoke h 27 Fresno
Losiewicz Benjamin M (Genevieve M) in USAirForce h 47 Laurel
Loss Donald H payroll clk MCCo r 57 Bowdoin
Lotcher Della M r 40 Hampden 10
—Marion E Mrs r 40 Hampden 10
Lothrop Clifford J (Grace D) mach Hazardville Conn r 343 King
—Grace D Mrs clk 33 Morris r 343 King
—Helen M wid Clifford W h 343 King

—William P emp 297 Plainfield r 343 King
Lotito Leonard (Antoinette) barber emp 7 Court House pl h 47 Maryland
Lotsch Charles E v pres The R H Smith Mfg Co 367 Worthington r inq do
Lotterman Irving (Betty S) slsman Hartford Conn h 55 Daviston
—Louis R (Dora) mail porter B&A h 25 Lexington
Lottie's Beauty Salon (Lottie Wash) (520) 293 Bridge

LOTUS CHINA & GLASS CO INC
Edward H Moll mgr English and domestic dinnerware glass gifts pottery minton haviland limoges Johnson Bros fiesta duncan fostoria and others 1399 Riverdale WSpfd tel 7-1702—See foot lines and p 126

—Jean waitress 123 Broadway r 73 Spring
Lou's Auto Exchange (Louis H Hafka) 85 Boston rd
Loucas Anita counter girl 158 Chestnut r 42 Mooreland
—George A (Argiro G) (Home Lunch) 158 Chestnut h 42 Mooreland
—Sophie G counter girl 158 Chestnut r 42 Mooreland
Loud Clifford (Mayme G) motor rebuilder 744 Worthington h 21 Wellington
—Clifford G (Bertha M) mach emp 738 Worthington h 29 Holland
Loudfoot Warren A (Elsie I) towerman 57 Liberty h at W Springfield
Loudon Kathleen M wid Hector M slswoman ASCo h 125 Sherman

LOUGEE JOHN F
carpenter and builder and general repairing 231 Wilbraham av h do

—John F Jr carp emp 231 Wilbraham av h 136 Suffolk
—John F III (Eileen M) carp emp 231 Wilbraham av r 136 Suffolk
—Josephine A wid Charles T h 231 Wilbraham av
—Mary wid Henry M cook 1331 Main 157 Westford cir
Loughary Walter G (Marion H) chemical opr 644 Monsanto av 10 h 63 Pemaquid 10
Loughery James J (Ruth B) telegrapher 180 Worthington h 70 Pasadena
Loughlin John W (Susan K) supt A&PCo h 90 Roanoke rd
—see Laughlin
Loughman John R (Mary U) guard sergt USA h 75 Leitch
—Joseph F (Mary A) sls mgr NY h 1460 Page blvd
—Joseph F Jr student r 1460 Page blvd
Loughran Catherine R married Donald B Powers rem to Winooski Vt
—Peter G (Ellen) meat 801 Liberty h 58 Phoenix
—Shirley A nurse Mercy Hospital r do
Louis Dale W (Edith H) photographic technician W Springfield h 79 Eddy
—Evelyn M wid Charles W h 408 Belmont av
—Grace A Mrs drsmkr (1) 178 Orange h do

LOUIS MOTORS INC
Daniel Cohen treas Milford Cohen sec Hudson Motor Cars sales and service genuine parts and accessories good used cars bought and sold 598 Main tels 4-8894 and 3-4604 and used cars 487 Columbus av—See p 36

—Theodore R student r 14 Wilbraham av
Louis' Barber Shop (Louis A Maddaloni) 1315 Main
—Delicatessen (Louis M Brodkin) 10 Mattoon
—Market (Harry A Shapiro) grocers 825 Belmont av
Louise Dressmaking Shoppe (Mrs Louise Bergeron) drsmkr (214) 1579 Main
Louth Dorothy steno Westinghouse r 908 Allen
—Geoffrey camera exchange r 908 Allen r do
—Herbert (Sarah J) gauge eng Westinghouse h 908 Allen
Loutrel Louis F v pres Shawinigan Resins Corp 644 Monsanto av 10 h at NY
Louvitakis George (Amelia A) baker emp 355 Chestnut h 21 Waverly
—Socrates (Helen) rem to Franklin
Loux Harold mgr 654 Page blvd h at Palmer
Lovak Mary J nurse (5) 86 Belle r do
Lovatt George N (Dorothy M) abrasive eng NY h 53 Firglade av
Love Barbara R r 225 Belmont av
—Daniel (Selena H) gen mgr Holyoke h 221 Jasper
—George B (Merle C) insp Westinghouse h 231 Osborne ter
—Hattie E drsmkr 63 Congress h do
—Henderson C emp 61 Franklin r 63 Congress
—J Robert painter h 63 Congress
—L Wendell asst mgr Holyoke r 225 Belmont av
—Lawrence B (Florence I) eng Boston h 225 Belmont av
Lovechio Maria A student r 81 Edgeland

—Vito F designer emp 138 State r 81 Edgeland
—Vito L (Angelina C) tailor and men's furnishings 138 State h 81 Edgeland
Lovejoy Elizabeth G wid Edward r (2) 290 Sumner av
—Joseph T (Rose E) rem to Philadelphia Pa
—Joseph T Jr rem to Philadelphia Pa
—Mabel E tchr 340 Sumner av h (2) 290 do
—Mary A wid Frank O furn rms 31 Berkshire 10 h do
—Nellie Mrs r 12 Sherman
Lovekin Richard B (Madeline E) watch repr 371 Dickinson h do
Lovelace Warren E (Yvonne C) contr W Springfield h 777 St James av
—Warren H (Jeannette C) clk MMLInsCo h 47 Riverview
Loveland Elmer C (June A) meat cutter 65 St James av h 57 Putnam cir
—George W (Virginia H) emp 316 Chestnut h 353 Taylor
—Harry W (Isabel M) watchman SETCo h 233 Quincy
—John D r 233 Quincy
Loveless Agnes E wid Charles E r 37 Dearborn
Lovell Arthur F (Catherine T) emp city h 519 Armory
—Don W (Beatrice D) h 9 York
—Ina A Mrs r 1472 Plumtree rd
—Jennie wid Winfred S r 2882 Main
—Leland N (Phyllis S) carp h (29) 8 Oak Grove av
—Marion S Mrs rem to St Petersburg Fla
—Paul A (Helen C) slsman SGLCo h 49 Rochelle
—Virginia r 26 Howard
Lovely Lady Beauty Salon (Mrs Maria Hassapelis) 284 Oakland
Lovenberg Albert M (Frances K) eng 24 Belmont av h 66 do
—Helen M r 66 Belmont av
Lover George E (Claire) r 61 Walnut
—Russell P (Rae E) slsman 1458 Main h at W Springfield
Lovering Annie L wid John S died Jan 13 1950 age 81
Lovern Clifford L (Lois H) sheet metalwkr emp 644 Monsanto av h 262 Breckwood blvd
—Walter C (Bernice V) chauf W Springfield h 26 Windemere
Lovett Arlene A Mrs billing clk 74 Park r 18 Whittier
—Bernard J (Mary J) slsman 1803 Columbus av h 255 Oakland
—Betty clk CVMfgCo r 166 Hampshire 10
—Charles E custodian 235 State r (Q) 29 High
—Charles T clk B&A r 151 Maple
—Daniel F (Lillian G) mach opr insp USRCo h 12 Whittier
—Edmund J (Mae C) slsman Bridgeport Conn h 15 Mandalay rd
—Edmund J Jr (LaVerne H) rem to W Springfield
—Ellin F wid George E h 106 E Alvord
—Esther H wid Wiley mach opr Westinghouse h 443 Armory
—Florence G bkkpr 21 Cypress r 253 Oakland
—George E (Arlene A) custodian 221 Bay h 18 Whittier
—George E Jr (Lena R) sergt policeman h 105 E Alvord
—George F (Mary R) slsman 1938 Main and real est Holyoke h (2) 92 School
—Gertrude R clk 1295 State h at Longmeadow
—Harold V (Gladys L) foreman CVMfgCo h 166 Hampshire 10
—James J (Rita E) lwyr (437) 31 Elm and asst clk District Court 208 Broadway h 115 ConnAv
—John C (Ellen F) bkkpr DMCo h 104 E Alvord
—Lucille wid James emp 82 Larchmont r do
—Mary F Mrs died Mar 31 1949 age 35
—Mary K tchr Warren r 253 Oakland
—Mary R Mrs dir W Springfield r (3) 82 School
—Nora J r (30) 97 Spring
—Patrick J (Nellie M) h 39 Lester
—Richard T (Gertrude R) asst mgr Western Massachusetts Electric Co 73 State h at Longmeadow
—Robert E (Elizabeth J) mech Chicopee h 61 Myrtle 10
—Sarah A slswoman 1803 Columbus av r 253 Oakland
—The apts 909½ State
—Thomas J slsman Boston r 15 Mandalay rd
—Thomas J (Mary E) h 253 Oakland
—Thomas J Jr (Bertha) rem to Worcester
—Vincent R emp USRCo r 106 E Alvord
—Wilfred T (Yolanda A) mach DMCo h 49 Montrose
—William F h (1) 29 High
—see Leavitt
Lovich Marion T bkkpr 1548 Main h at Suffield Conn
Loving Minor (Ruth R) presser Palmer h 43 Franklin
Lovitch Manuel (Ida E) rem to Holyoke
Lovotti Louis J (Mildred H) rem to Agawam
Low Arthur R slsman 35 State h at Chicopee Falls

GENERAL INSURANCE MacDonald & Johnson, Inc. (607-608-609) 1387 MAIN STREET TELEPHONE 6-5461

WESTERN MASSACHUSETTS ELECTRIC CO. Plan Your Home Lighting
73 State Street TEL. 4-8211 Springfield, Mass. For Easy Seeing

FIELD, EDDY & BULKLEY INSURANCE
1200 MAIN STREET PHONE 4-1112
Policies of Every Kind in All the Best Companies

TELEPHONE 3-6513
BENJAMIN POWELL SONS, INC.
EAVE TROUGHS - LADDERS - ROOFING
109 - 115 ALLEN STREET

—David G (Mary M) slsman 209 Page blvd r 58 Gold
—Elsie M wid William W r 452 Wilbraham rd
—Fred C treas The Chapman Valve Mfg Co 203 Hampshire IO r 135 Essex IO
—I S (Low Supply Co) 243 Worthington h at Providence RI
—James (Jean H) personnel mgr BSTWks h 40 Albemarle

LOW MAURICE CO
John E Zick pres James F Zick v pres Leo P Zick treas plumbing heating and electrical supplies wholesale and retail and hardware 146 State tel 3-6696

—Peter (Margaret E) mason h 318 Island Pond rd
—Sidney (Doris T) research eng CVMfgCo h 135 Essex IO
—Supply Co (I S Low and Leo Michaelson) elec equipment 243 Worthington
—Vera M waitress 666½ St James av r 15 Merida
Lowder Joseph F (Gwendolyn K) student h 424B Alden
Lowe Albert r 78 Spring
—Albert r 143 Wilbraham av
—Albert L (Grace W) h (10) 19 Salem
—Alexander (Marion G) clk Westinghouse r 927 Boston rd
—Alice J wid Henry W r 99 Pearl
—Arthur C (Zola M) fireman SGLCo r 19 10th
—Brothers Company Charles S Herne mgr paints 153 State
—Dorothy Mrs office sec 66½ Vernon h 23 Magnolia ter
—Eva B Mrs bkkpr 1904 Main 13 Beech
—George r 19 Bliss
—Helen C Mrs priv sec 310 State h 2809 Main
—Irene S Mrs ediphone opr 3d fl 1200 Main r 50 Oak Grove av
—Jane E display copy writer 1477 Main h at Longmeadow
—Janet A bkkpr Spfd Nat Bank & Trust Co 50 Oak Grove av
—John L fireman 36 Court r do
—Julius E (Dora) custodian 208 Broadway h 223 Quincy
—Kenneth student r 104 Buckingham
—Louise wid Lewis L h 183 Woodside ter
—Margaret B junior acct (236) 31 Elm h at Longmeadow
—Marion G Mrs office nurse (222) 292 Worthington r 927 Boston rd
—Mary M Mrs insp 100 Chestnut 20 Tinkham rd
—Percival T (Mary M) insp (535) 196 Worthington h 20 Tinkham rd
—Robert F (Josephine M) clk 141 Main IO h 47 Quebec IO
—Ruth C medical sec (246) 121 Chestnut h at Longmeadow
—Sarah C wid James L h 14 Queen
—William H (Eva B) mgr produce dept 10 Orange h 13 Beech
—William S (Irene S) slsman h 50 Oak Grove av
Lowell Francis G (Claire R) clk 355 Chestnut h 18 Noble
—Paul A (Helen C) slsman SGLCo h 49 Rochelle
—Sherman L (Alice C) slsman 33 Plainfield h 1086 State
Lowenstein Minerva B wid Fred r 106 Belmont av
Lowery Charles W (Mae B) h 40 Congress
—Eddie L r 40 Congress
—Eugenia wid Simmie r 40 Congress
—James W (Kate R) h 34 Congress
—Joseph F (Minnie H) mgr 369 Central h 29 Glendell ter
—Paul V (Rita A) emp rear 369 Central h 93 Park
—Robert L (Mary A) in USAirForce h 19 Bartlett
—Willie (Camella) h 46 Vine
Lowney James (Julia) h 825 Carew
Lowry Wesley A stock clk 211 Worthington h at W Springfield
Loy Eileen B steno 5th fl 44 Vernon r (3) 292 Union
—Elizabeth D wid Emerson J h (3) 292 Union
Loyal Matters Cleaners and Dyers (Mrs Rosalind B Friedman) 27 St James blvd
—Order of Moose Charles Delachiom steward (214) 1653 Main
—Protective Life Ins Co Leon L Tracy & Co gen agts (815) 1200 Main
Loyalty Group Fred J Houben mgr ins (503) 145 State
Loyd James W slsman Boston r 56 Malden
—Lewin E (Helen E) mach DMCo h 56 Malden
—Mabel E slswoman 1496 Main r 56 Malden

—William B (Mabel E) storekpr Wesson Memorial Hospital h 56 Malden
Loynes Alice E r 83 Buckingham
—Louise V wid George r 83 Buckingham
—Rose Ann slswoman 1414 Main r 663 State
—Vernon H (Rose A) h (3) 663 State
Lozier Raymond student r 55 Colonial av
Lozo Leroy A emp B&A r 28 John
Lozon Lucy M wid William J died Feb 15 1950 age 49
Lozowik Joyce r 50 Broadway
Lubarsky Charles (Judith P) h 27 Amity ct
—Edward (Eunice L) peddler h 67 Euclid av
—Herbert (Enis M) mech Holyoke h 51 Milford
—Louis (Bessie) painter h 27 Amity ct
—Mary G r 27 Amity ct
Lubas Edward A (Doris M) sheetmetalwkr emp 42 Wilcox h 7 Hastings
—Louis A (Florence C) supr HC&PCo h 21 Walter
—Lucy S wid Peter emp 367 Worthington h (5) 13 Holland
Lubell Eliot (Lula A) physician 344 Belmont av h do
Luber Stephen V (Jean M) rem to NY
Lubin Audrey clk TelCo r (1) 85 Sumner av
—Isabelle wid Albert A h (1) 85 Sumner av
—John F mach USA r 70 Temple
—Samuel (Ida) rem to Boston
Lubold Della mach opr Smith & Wesson Inc r 1036 Main
—Fred r 2829 Main
Lucardi Albina C clk (205) 44 Vernon h at Agawam
—Ralph S (Jane M) chemist Chicopee h (7) 99 High
—William C (Eileen) (Springfield Power Mower Co) 294 Locust h at Agawam
Lucarino Anthony D (Buckley's Gasoline Station) 3453 Main r 64 Whiting
—Carmino A mach opr MDFCo h 64 Whiting
—Christine M r 64 Whiting
—James V mail porter B&A r 64 Whiting
Lucas Andrew J (Beatrice) insp of elevators (415) 36 Court h 106 Commonwealth av
—Annie L wid Charles C died Sept 7 1949 age 78
—Anthony W (Sally M) foreman MCCo h 199 Corthell IO
—Bernice C Mrs tchr 424 Armory r 69 Dimmick
—Bradford A student r 47 Mulberry
—Eli J insp USA h (1) 3179 Main
—Evelyn M steno 235 State r 106 Commonwealth av
—Frank W (Bernice C) carp Westinghouse h 69 Dimmick
—George M (Elsie C) forger MDFCo h 77 Johnson
—Henry W (Statia) clk MCCo r 111 Genesee
—Jeanette E wid Wilbur E r 32 Manitoba
—M Warren insp 55 Stockbridge h 32 Manitoba
—Marguerite h 709 Main
—Marie E married Michael Pessalano
—Paul W (Marion C) filer USA h 123 Lowell
—Phyllis M teletypist WUTelCo r 65 Belmont av
—Theodore C (Louise B) mgr Phoenix Mutual Life Ins Co h 47 Mulberry
—Thomas T (Ila A) mach Chicopee Falls h 3420 Main
Luccardi James J (Irene) r 108 Florida
Lucchesi Amedeo A (Carolina M) h 391 Armory
—Emilio A (Ida A) (Riani & Co) 582 Belmont av h 655 do
—Peter (Gertrude L) baker emp 353 Chestnut h 90 Eddy
Lucchini Elio (Mary A) emp (400) 1694 Main h 25 James
—Joseph (Mary C) constrwkr (400) 1694 Main h 15 James
—Louis constrwkr r 21 Wilcox
—Mary A baker emp 1454 Main r 25 James
—Rose slswoman 1320 Main r 15 James
Luce Carolyn M slswoman 254 Bridge r 874 Liberty
—Daniel F (Helen M) houseman Wesson Maternity Hospital h 22 Church
—Emma M Mrs mgr 1431 Main h 95 Federal
—Ethel M wid Albert H h 1102 State
—Francis J emp AmBCorp r 22 Church
—Grace F wid William R slswoman 1414 Main h (5) 320 Union
—Helen F wid Robert E h (1) 290 Franklin
—James W (Edna A) prod clk Westinghouse h 874 Liberty
—John constrwkr r 76 Liberty
—Lawrence K (Valerie V) rem to W Springfield
—Lucas (Mary) elev opr 1414 Main h 54 Auburn
—Lyle E (Concetta C) mach USEnvCo h 969 Allen
—Marion r 180 Union
—Owen D (Virginia B) chauf 24 Pershing ter r do
—Robert L (Cecelia A) slsman 355 Chestnut h (2) 290 Franklin
—Theresa Mrs boxmkr W Springfield r 52 Seventh
—Thomas J mach opr USA r 22 Church
—Virginia B Mrs office sec W Springfield r 24 Pershing ter

Lucerino Antonio (Phyllis) chauf city h 860 Columbus av
—Mary r 860 Columbus av
Lucey Annie E wid Patrick J furn rms 426 Worthington h do
—Donald F (Margaret M) fireman SFD h 7 Beverly
—Frank J (Marjorie G) h (4) 26 High
—Frank P (Margaret M) h 5 N Chatham
—Helen A married Napoleon Brault
—Ida M Mrs h 410 Walnut
—Jeremiah J (Gertrude C) photograph finisher h 17 Brunswick
—John J (Ellen) mach opr Hartford Conn h 107 Beauregard IO
—John J (Ellen A) r 441 Union
—John J (Mary E) carpet mech 1123 State h 116 Revere
—John J (Stella B) chauf 93 Broad h 447 Hancock
—John W (Hannah F) stock clk SGLCo h 47 Edgemont
—Katherine A wid Denis D h 10 Wolcott
—Marion R clk 440 Dwight r 47 Edgemont
—Marjorie G Mrs cashier 1414 Main r (4) 26 High
—William E student r 116 Revere
Luchini Italo (Aurelia R) (Van Horn Spa) 501 Armory h 120 Ardmore
—Louis J (Helene D) prod expediter USA h at Northampton
Lucht Ellen Mrs office sec (301) 83 State r 11 Grenada ter
—Frederick J (Ellen B) chemist MCCo r 11 Grenada ter
Lucia Albert painter h 77 Crystal av
—Angela M waitress 1454 Main r 8 Brigham
—Angelo A (Delia J) mgr E Longmeadow h 271 Gillette av
—Angelo J filer Smith & Wesson Inc r 15 Nelson av
—Angelo P archt NY r 77 Crystal av
—Annibale (Fannie) foreman IMCo h 146 Colton
—Anthony emp 46 Hampden r 146 Colton
—Anthony (Catherine S) hardener 67 Boylston h 19 Collins
—Anthony J (Margaret) emp city r 150 Colton
—Antonio (Angela) mach opr IMCo h 8 Brigham
—Armando student r 77 Crystal av
—August J sawwkr 67 Boylston r 15 Nelson av
—Bernice Mrs clk 721 Worthington h at W Springfield
—Dallas F married Warren Sylvester rem to Newton Highlands
—Ernest student r 77 Crystal av
—Eugene J (Mary C) sprayer VNCo h 95 Littleton
—Ferdinand R emp 67 Boylston r 146 Colton
—Frank (Mary) painter h 76 Ashley
—Frances A r 36 Colchester
—Francis A (Rita A) h 34 Shillingford
—Frank J in USArmy r 15 Nelson av
—Guy C (Shirley B) h 1238 Carew
—Henry H (Celia B) boxmkr USA h 6 Carlisle
—Joseph student r 76 Ashley
—Joseph (Shirley R) mach E Longmeadow h 216 Durant
—Joseph F emp city r 15 Nelson av
—Joseph F (Vivian J) clk Hotel Kimball h 397 Walnut
—Joseph G (Stella F) mach VNCo h 27 Gilman
—Joseph H (Elizabeth M) mach E Hartford Conn h 33 Clark
—Lawrence in USNavy r 146 Colton
—Margaret Mrs cafeteriawkr 263 Alden r 36 Colchester
—Maria T wid Francesco h 15 Nelson av
—Mary M Mrs died Nov 23 1949 age 57
—Pasquale (Francesca M) h 150 Colton
—Peter (Caroline) h 287 Tyler
—Peter A (Viola L) gas sta atdt 1014 State h 100 Monmouth
—Petro (Elisa) mach opr Westinghouse h 94 Bowles
—Robert W r 271 Gillette av
—Rose M mach opr DMCo r 36 Colchester
—Sadie T mach opr DMCo r 15 Nelson av
—Shirley R Mrs nurse 216 Durant r do
—Thomas (Michelina) sprayer IMCo h 36 Colchester
—Thomas P (Annette H) emp RyEx h 78 Ashley
Luciani Benedetto R (Elizabeth R) emp Westinghouse h 30 Fremont
—William A emp city r 30 Fremont
Lucie Frances M r 34 Hogan
Lucier Alexander (Georgianna) emp 3664 Main h at Holyoke
—Alexander F apprentice embalmer 619 State r do
—Arthur A (Elsie C) painter h 20 Johnson

Lucier Hector
(Eveline) (Spfd Real Estate Exchange) (316) 31 Elm h 415 Sumner av—See foot lines and p 243

—Raymond C (Julia A) presser 15 Park h 33 Hawthorne
—Rene G student r 415 Sumner av
—see Lussier

REAL ESTATE INSURANCE MORIN REALTY CORP. 1570 Main Street Tel. 6-4591

PRESTON and OLMSTEAD, Inc.
REPRESENTING THE TRAVELERS
THE WORLD'S LARGEST MULTIPLE-LINE INSURANCE COMPANY

Lucille-Helaine (Mrs Lucille and Vera Horowitz) dresses 676 Dickinson
Lucius Edward L (Vina M) fireman SFD h 46 White
—John D (Elizabeth) h 46 White
—Leon H (Louise B) maintenanceman 1653 Main h 35 High
—Richard W fireman SFD r 46 White
Luckcuck Jack G (Helen T) r (3) 50 Franklin
Lucsek Albert (Sophie) ruler MCCo h 11 Primrose 10
—John press opr Westinghouse r 11 Primrose 10
—Stanley J draftsman E Longmeadow r 11 Primrose 10
Ludden Genevieve A tchr Chicopee h 30 Sumner ter
—Gladys wid Earl emp AmBCorp h 22 E Hooker
—Mabel T wid George H r 33 Rittenhouse ter
—Martha A died May 22 1949 age 85
—William P (Mary J) mach BMTCo h 17 Douglas
Luddy John F (Mildred) slsman 3d fl 1387 Main h at Hazardville Conn
Luderer Eric H (Gertrude) assembler E Longmeadow h (5) 20 Jenks
—Herman G (Clara M) h 3291 Main
Ludessi J William Rev pastor Our Lady of Mount Carmel Roman Catholic Church h 123 William
Ludgin Louis (Senak Co of Springfield) 95 Bridge h at Hartford Conn
Ludkiewicz Steven (Stephanie) photographer 175 State h 51 Auburn
—William (Teckla A) rem to W Springfield
Ludwig Apartments 9 Bond
—Effie E tchr 20 Lydia h at Hampden
—Emil R (Olena A) clk 40 Taylor h 118 Ontario
—Joan M slswoman 145 State h 20 Sumner av
—William J (Nellie D) h 49 Colonial av
Ludwin Frank A (Marie B) rem to NY
—Henry W rem to NY
—Lena M forewoman 3664 Main h at Chicopee
Luebke John J (Elsie R) material control supr IMCo r 91 Pineywoods av
Lueddecke Kurt H (Claire A) plumber emp 477 Union h 147 Cambridge
Luell Zobena M wid William F h 24 Saratoga
Luella's Dry Goods Store (Romeo C Nadeau) 616 Page blvd
Lugenbuhl Charles (Andree) in USAirForce 669 Allen
Luik Gustav G (Irene G) diemkr 21 Albany h 172 Windemere
—Irene G Mrs slswoman 7 Stockbridge r 172 Windemere
Luippold Edwin L (Eunice M) dept mgr MMLInsCo h 1205 Bradley rd
—Erwin J (Phyllis M) student h 490 Chestnut
—Frederick C (Erma S) clk MMLInsCo h 24 Berlin
Luisi Cesare (Mary L) custodian Spfd College h 32 Manhattan
—Mary L Mrs mach opr Chicopee r 32 Manhattan
Lukas Charles L (June K) instructor Feeding Hills h 75 Gillette cir
—Mary M wid Leo L emp city h 1391 Dwight
Lukasik Frank T (Nellie S) tool hardener 3664 Main h at Chicopee
—Stephen (Mildred F) rem to Longmeadow
Luke Joseph F (Eva F) chauf city h 50 Rosella
—Pearl N Mrs steno SETCo r 61 Hayden av
—William (Elizabeth M) mach WECo h 19 Portsmouth
—William K (Pearl N) bus opr StRy h 61 Hayden av
Lukes M Ruth clk Spfd Institution for Savings r 441 Sumner av
—Margaret T wid Harry dog hospital 441 Sumner av h do
Lukis Charlotte I slswoman 1484 Main · 99 School
Lukmin Michael G (Catherine B) janitor 8-10 Huntington h 8 do
Lukow Joseph emp IMCo r 166 State
Lula Joseph (Mabel) ins agt 2d fl 119 State h at Chicopee
Lull DeLos G (Harriet) toolmkr G&BMfgCo h 36 Summit
—George T (Cecelia I) watchmkr emp (203) 137½ State h 351 Dwight rd
—Robert T watchmkr emp (203) 137½ State r 36 Summit
—Sumner H (Inez M) elec eng WMassElecCo h 27 Bryant
—William T (Nella M) slsman h 120 Federal
Luman John F (Elizabeth C) insp Westinghouse h 306 Union
—John F Jr mach emp 50 Carew r 49 Knox
Lumberman's Mutual Casualty Co Hartley Moreland claim mgr claim dept (405) 1200 Main
Lumbra Barbara R clk 93 Orleans r 26 Howard
Lumis Harriet R wid Fred W tchr art 28 Bedford rd
Lumpkin Edna wid Will H r 105 Congress
Lunan Elizabeth h 48 Hobson

Lund Carl M (Jean H) v pres Con-O-Lite Burial Vault Co Inc 63 Belle h 226 Fort Pleasant av
—Edward E assembler VNCo r 59 Agnes
—Eugene H (Mildred E) rem to Agawam
—Georgia A wid Bernard G r 92 Dunmoreland
—Walter R (Anna M) h 112 Dickinson
Lundberg Howard G (Bernice M) dept mgr MMLInsCo h 210 Norfolk
Lundell Conrad W (Miriam M) slsman Boston h 53 Donbray rd
Lunden Arline G bkkpr 1387 Main 55 Oak Grove av
—Donald D clk LM&SCo r 53 Oak Grove av
—Harry M (Marion D) h 55 Oak Grove av
Lunderville Anna M married Thomas E Carey
—Catherine T assembler Chicopee r 60 Medford
—George P drop forger USA h 3072 Main
—Shirley M clk 1803 Columbus av r 121 Newland
Lundgren Ellen S wid Oscar P h 103 Hastings
—Maybelle E Mrs nurse Wesson Maternity Hospital r 103 Hastings
—Nelson O (Maybelle E) treas United Pattern and Die Co Inc 92 Hayden av r 103 Hastings
—Oscar F (Agnes R) h 584 Armory
—Walter R (Dorothy M) mach opr 3664 Main h at Feeding Hills
Lundon Joseph (Bessie L) emp 248 Dickinson r 78 Kenwood pk
Lundquist Carl E N (Mildred F) insp Westinghouse h 212 Bay
—Geraldine L clk (801) 145 State h at Feeding Hills
—Mildred I clk 1414 Main r 212 Bay
—Philip E (Joan) (Bus Body & Motor Repair Co) 501 Taylor h at Feeding Hills
Lundrigan Edward M (Margaret M) fireman SFD h 13 Thames
Lundy Catherine R r 187 Bowdoin
—Grace wid Victor A h 28 Fenimore blvd
—Israel J (Sarah M) mach Westinghouse 117 Massasoit
—John J clk h 187 Bowdoin
—Marie F r 187 Bowdoin
—Nathan (Dora B T) shoe repr 865 Dwight h 38½ Bancroft
Lung Chu laundry 2204 Main r do
Lungarini Albertina J clk TelCo r 45 Margerie
—Aldo (Zaira) mason E Longmeadow h 45 Margerie
—Renzo W r 45 Margerie
—Veglia B clk 24 Charles r 45 Margerie
—Vezio J (Rita K) mason h rear 679 Worthington
Lunghi Albert D (Virginia M) metalsmith 12 Hayden av h 247 Taylor
—Luciano h 299 Taylor
—Luciano Mrs (Flavia) died Mar 11 1950 age 60
Lunn Alfretta wid Edward E r 15 Marlborough
Lunt William died June 7 1949 age 79
Luongo Michael (Rose) janitor 8 Winter h 92 Cherry
—Peter M emp GECo r 92 Cherry
Lupa John S (Genevieve V) cutter CVMfgCo h 136 Page blvd
—Mary wid John r 20 San Miguel
Lupi Rosalie A tel opr 295 Worthington h E Longmeadow
Lupia Jeri M clk The Elm Inc 7 Elm r 31 Audubon
Lupien Alphonse J (Irene E) fireman SFD r 35 Ralph
—Arthur G (Estelle A) foreman GFBCo h 23 Tacoma
—Claire I clk TelCo r 35 Ralph
—Emma R wid Simon E h 35 Ralph
—The apts 2752 Main
Luppi Albert A (Florence M) emp 245 Chestnut h 449 Taylor
—Catherine F Mrs emp Highland Hotel Hillman c Barnes h at Chicopee Falls
—Cecelia G Mrs r 791 Worthington
—Dino A waiter Highland Hotel h 21 Niagara
—Eva M steno USGovt r 21 Niagara
Lura Leo J (Mary E) fireman NYNH&H h (7) 38 Roseland
Lurch Robert student r 3 Norfolk
Lurinsky Harry (Ruth) slsman h 532 Union
Lusby Robert (Nellie M) h 60 Orange
Luscht Joseph (Mary) emp B&A h (11) 218 Ferry
Luse William M (Virginia M) in USAirForce h 96 Tinkham rd
Lusigian Anna h (128) 786 State
Lusignan Alfred r 2375 Main
—Arthur E spinner Agawam r 252 Eastern av
—Emma C wid Emanuel h 252 Eastern av
—George H (Virginia G) foreman MCCo h 98 Parker 10
—Jane Mrs clk B-DCBCo h 4 Salem
Lussier Albert J (Grace B) repr Chicopee h 242 College
—Alfred F (Cora M) b'ksmith city h 1098 State
—Alfonse E (Anna H) (General Saw Co) 1163 Dwight h 178 Lebanon

LUSSIER
—Anna M Mrs r 17 Wolcott
—Azarie (Louise A) painter h 3040 Main
—Edward I ins agt (209) 83 State h at Chicopee
—Edward L (Marguerite D) assembler E Longmeadow h 174 Marion
—Ernest J (Leona M) carp h 18 Noble
—Ernest J (Lillian J) steelmkr Chicopee h 58 Swanton ct
—Evelyn Mrs emp WECo r 539 Main 10
—George (Edna J) grinder Westinghouse h 87 Duryea
—George O (Rita A) slsman 20 Logan h 392 Abbott
—Georgianna E h 24 Dover
—Germaine office sec (B) 10 Chestnut r 215 Norfolk
—Harvey E student r 18 Noble
—Hector J (Nancy C) bus opr StRy h 27 Chilson
—Henry H A mach opr VNCo r 15 Shamrock
—Herman H (Mary E) r 18 Medford
—J Armand (Lucia A) mgr meat dept 620 Carew h 37 Marble
—Jean B chauf StRy h 67 Margerie
—John P plumber r 43 Eagle
—Joseph (Elizabeth) trucker B-DCBCo h 181 Pheland av
—Joseph H physician (B) 10 Chestnut h 213 Norfolk
—Lester J (Kathryn M) foreman GBCo h 249 Bowles pk ext
—Louis D died Dec 27 1949 age 75
—M Viola clk AmBCorp r 43 Eagle
—Mary wid Louis D h 111 Union
—Nancy C Mrs monotype opr 340 Main r 27 Chilson
—Paul L (Dorothy C) mach opr 3664 Main h at Chicopee
—Richard student r 87 Duryea
—Rita M typist Westinghouse r 87 Duryea
—Rosairo dishwasher 2805 Main r 2829 do
—Theodore R (Adrienne M) clk h 43 Eagle
—Viola M clk AmBCorp r 43 Eagle
Lust Elizabeth M clk 1295 State h at E Longmeadow
—Raymond (Rita A) carp h 22 St James cir
Lustofin Eugene in USNavy r 83 Lyons 10
—Felix (Ludwiga) emp CVMfgCo h 83 Lyons 10
—Stanley mach opr 34 Front 10 r 83 Lyons 10
Luszcz Alexander J assembler r 144 Parker 10
—John J (Julia A) stock clk CVMfgCo h 144 Parker 10
—Stanley F r 144 Parker 10
—Wanda A box assembler Westinghouse 144 Parker 10
Luszczewski Chester J mech Westover Field r 38 Underwood
—John (Ludwika) emp 237 Taylor h 38 Underwood
—Wanda E clk 193 State r 38 Underwood
Lutat Andrew B r 52 Seventh
—August mail porter B&A r 18 Wight pl
—Emil A (Helen F) chauf 11 Columbia ter h 447 Hancock
Lutes Mabel M h (8) 90 Westminster
Luther Henry O (Katherine L) mach opr E Longmeadow h 93 Eleanor rd
—Janice V student r 93 Eleanor rd
—Rose E r 12 Utica
Luthgren Adolph E (Christine I) letter carrier h 8 Hartford ter
—Elwin W (Ina A) emp WMassElecCo h 60 Catharine
—Ina A Mrs dental asst (311) 1570 Main r 60 Catharine
—Jennie C wid August E h 588 Carew
—Jennie E bkkpr Chicopee r 588 Carew
—M Genevieve priv sec Spfd Safe Deposit & Trust Co r 8 Hartford ter
—Oscar E (Florence M) h 588 Carew
—Wilfred G (Myrtle) asst treas Springfield Five Cents Savings Bank The 1319 Main h at Longmeadow
Lutservitz Fred J Jr emp 21 Cypress h at Chicopee Falls
Luty Jean B Mrs slswoman 1503 Main r 30 Robinson
—Robert route slsman 196 Franklin r 31 Church
Lutz Albert M (Yvonne R) h 41 Mulberry
—Alfred F (Aileen M) diesel tester AmBCorp h 60 Putnam cir
—Arthur D (Phyllis J) slsman 86 Greenwood h (4) 198 White
—Elwood (Isabelle) mgr 34½ Maple h (5) 17 Pasadena
—Grace N Mrs died Feb 8 1950 age 83
—Kalman (Sarah) (Maple Quality Foods) 34½ Maple h 36 do
—Louise T cashier WUTelCo h 183 Woodside ter
Lutzen John F (Phyllis R) mech 644 Monsanto av 10 h 205 El Paso
Luukkonen Voitto A (Dorothy E) ordnance eng USA h at Longmeadow
Luvera Anthony (Angelina) mach SDFCo h 79 Acushnet av
—Anthony Jr packer 1808 Columbus av r 79 Acushnet av
—Anthony C trimmer 29 Sheffield r 166 Alden

Hard Chromium Plating
THOMAS J. MURRAY
964-966 Main Street - West Springfield
Springfield's Largest Platers
DIAL 2-3129
Complete Plating Service

REAL ESTATE
RENTALS
APPRAISALS
A. C. WHITE, JR., REALTOR
496 Bridge St. Telephone 2-5109
INSURANCE
PROPERTY MANAGEMENT
MORTGAGE LOANS

FORBES & WALLACE . . SHOPPING CENTER FOR WESTERN NEW ENGLAND

PHONE 3-1119
POOL CAR DISTRIBUTION Truck Renting and Leasing
CALL HUCK'S TRUCKS 188 LIBERTY STREET
TRUCKING - RIGGING INDUSTRIAL MOVING

LUVERA
—Elsie A married John Derderian
—Frank (Rosa) h 81 Wilcox
—Frank A (Martha J) trimmer 29 Sheffield 166 Alden
—Frank J (Lena) maintenanceman WMassElecCo h 25 Wendell pl
—Joseph F emp 838 State r 182 Quincy
—Joseph R (Josephine) h 182 Quincy
—Ralph J mach opr 296 Main r 79 Acushnet av

Luxor Cab Co
(Miller Taxi Service) 112 State near Main tel 2-4151—See p 265

Luzarder William E r 29 Spring
Luzi Enlo (Lydia) bodywkr 1515 State h (C) 56 Edmund Wynne cir
Luzius Charles H (Esther F) pressman BBNCo h 26 Wigwam pl
Lyden Raymond J emp PPubCo r 144 10th
Lydon Donald E actor r 61 Central
—Herbert C fire insp USA r 61 Central
—Jennie G wid Mark J h 61 Central
—Kathleen buyer 1365 Main r 1757 do
—Thomas died Jan 31 1950 age 70
Lyford Bessie L wid Edwin F r 86 Bowdoin
Lyke Raymond (Marie) chauf 245 Chestnut h 356 Orange
Lykke Carrie C draftsman SETCo r 31 Florida
—John P r 31 Florida
—Rosa housewkr h 31 Florida
Lyko Frank J setupman 3664 Main h at Chicopee
—Raymond W (Lydia M) h 25 Churchill
—Robert (Anna H) welder Westinghouse h 50 Prentice
—Rosamond B clk 47 Federal r 25 Churchill
Lyles Eddie h 33 Walnut
—Jean steno 240 Plainfield r 319 State
Lyman Alice wid Homer E r 3 Dorchester
—Barber Shop (Secondo Vitali and Alfred Morisi) 13½ Lyman
—Beatrice W prin interviewer 282 Dwight h at Easthampton
—C Winifred Mrs h 7 Kensington av
—Cafe (Ode J Desmarias) 79 Lyman
—Edwin H (Anna G) musician h 40 Belmont av
—Edwin H Jr (Louise L) lwyr (Ely King Kingsbury & Lyman) (1022) 1387 Main h at Longmeadow
—Electronic Corp John R Lyman pres radios 12 Cass

Lyman Eugene A
(Grace A) structural eng-pres McClintock & Craig Inc (200) 458 Bridge h 182 Overlook dr—See p 134

—Evelyn R clk MMLInsCo r 37 Coleman
—Florence B r 53 Thompson
—Frank J (Julia B) h 37 Coleman
—Frank W (Florence E) mach opr G&BMfgCo h 61 Central
—Fred W (Grace L) h (502) 774 State
—John R (Pauline A) (Springfield Sound Company) 147 Dwight and 12 Cass and pres Lyman Electronic Corp do h 18 Winton
—John R Estate of office 439 Chestnut
—Jonathan (Marjorie E) slsman h (7) 443 Chestnut
—Julia H wid Allen N died Nov 7 1949 age 73
—Lilla F wid Louis r 16½ Melrose
—Louis A (Noma J) (The Ornamental Iron Shop) 40 Main h at Longmeadow
—Lydia W (Springfield Hobby House) 135 Dwight r 34 Austin
—Marion W married John Dougherty rem to NY
—Martha M Mrs h 224 Washington blvd
—Mary F office sec 195 Armory r 224 Washington blvd
—Pearl W (Lillian J) h 1479 Page blvd
—Ralph S (Rose) dyer 34 Front IO h 278 Centre IO
—Richard A (Nan M) mason tender h 20 Alderman
—Richard A (Nancy) emp Westinghouse h 119 Westford av
—Robert G in USMarines r 224 Washington blvd
—Robert K (Margaret S) sls mgr 147 Dwight h at Longmeadow
—Stuart in USArmy r 111½ High
—Theo E (Minnie H) h 31 Daytona
—Wallace R (Esther J) eng Westinghouse h 188 Russell
—Walter E (Mafalda) emp 84 Central h 16½ Melrose
—William E (Marion B) assembler CVMfgCo h 199 Boston rd
Lynch Agnes M steno 80 Court r 1199 Bradley rd
—Ann M Mrs emp 175 Walnut r 68 Manchester ter
—Anne M physical therapy technician Mercy Hospital r 55 Maplewood ter
—Anne M clk Dept Public Welfare r 287 Orange
—Anne R Mrs office sec (205) 496 Bridge r 94 Dawes
—Annie G bkkpr 189 Taylor r 51 Forest Park av
—Antonina R Mrs steno 47 Federal r (7) 265 Dwight st ext

LYNCH
—Barbara M clk Spfd Union 24 Foster
—Beatrice A r 374 Franklin
—Bernard F died Oct 24 1949 age 45
—Bernard W (Barbara M) warehouseman A&PCo h 18 David
—Bridget H Mrs emp Union Trust Co r 27 Stockman
—C Edward clk B&A ft Charles h at W Springfield
—Catherine I lwyr (330) 31 Elm h 51 Forest Park av
—Catherine J h (4) 21 Salem
—Catherine M Mrs clk (226) 36 Court r 562 Armory
—Cecelia M tel opr TelCo r 151 Oak Grove av
—Charles E clk 1573 Main r 26 Greene pl
—Charles F (Eleanor F) physician (421) 1387 Main h 151 Westminster
—Charles J (Anna S) milk 488 Newbury h do
—Cornelius F (Theresa B) mason tender 70 Alvin h 184 Pearl
—Cornelius J (Elizabeth J) mason h (4) 61 High
—Daniel E (Glorianna) materialkpr USA h 62 Wait
—Daniel E (Margaret C) mach AmBCorp h 113 Maynard
—Daniel J (Corinne R) electrotyper 29 Worthington h 3 Los Angeles
—Daniel J (Ellen F) sls mgr 3415 Main h 150 Woodlawn
—Daniel J (Mary J) maintenanceman Willimansett h 66 Fisk av
—Daniel J (Mary M) emp city h 172 Euclid av
—Daniel L (Anna M) calibrater AmBCorp h 3376 Main
—Dennis M (Katherine F) policeman h 11 Trenton
—Doris clk SF&MInsCo r 270 Locust
—Doris wid Bernard F rem to Glen Falls NY
—Edward emp city r 27 Bliss
—Edward A (Mary A) toolmkr USA h 246 Hancock
—Edward D mach VNCo r 113 Maynard
—Edward F (Evelyn H) h 54 Hobson
—Edward F (Lorraine A) slsman 500 Columbus av h 5 Los Angeles
—Edward H repairman TelCo r 98 Amherst
—Edward J (Augusta M) prod expediter AmBCorp h 55 Athol
—Edward M (Grace H) assembler Westinghouse h 98 Amherst
—Edward T (Amelia I) policeman h 76 Clifton av
—Edwin J messenger RyEx r 191 High
—Eileen M clk SGLCo r 66 Fisk av
—Elizabeth K steno 73 State r (5) 186 Woodside ter
—Elsie M clk TelCo r 14 School
—Emily F tchr Chicopee Falls r (3) 64 Federal
—Eugene J died Mar 21 1950 age 63
—Eugene J (Rose) rem to W Springfield
—Evelyn H Mrs bkkpr (212) 95 State r 54 Hobson
—Florence L supr (303) 145 State h at Westfield
—Frances J wid Henry A h 40 Willard av
—Francis J (Bridget H) h 27 Stockman
—Francis J (Kathleen J) meat supv A&PCo h 37 Albemarle
—Francis M (Mary M) pres Universal C I T Credit Corp 496 Bridge h 4 Stratford ter
—Francis P (Hilda M) elec emp 198 Chestnut h 987 Carew
—Frank emp Westinghouse r 133 Catharine
—Frank C (Elizabeth E) internal revenue agt (434) 436 Dwight h 28 Buick av
—Frank J (Mary C) h 116 Ardmore
—Frank J Jr repr (923) 1387 Main r 117 Ardmore
—Frederick J mech Westinghouse h 78 Carver
—George E h 369 King
—George E Jr r 369 King
—George J constrwkr r 24 Worthy
—Gerald F (Melba M) mech Westfield h 1382 Roosevelt av
—H Howard (Muriel J) tchr 235 State h 93 Bowles
—Helen C wid Joseph M bookkeeping mach opr Dept of Public Welfare h 24 Worthy
—Helen G Mrs tchr 415 State r 343 Plumtree rd
—Helen M clk VNCo r 84 Everett
—Helen M counselor and tchr 415 State h at Westfield
—Helen T Mrs h (4) 13 Holland
—Helene M nurse Mercy Hospital r do
—Henry A died Aug 24 1949 age 68
—Henry E (Margaret E) cable splicer TelCo h 19 Worcester av
—J D Supply Co (James D Lynch) bdg materials 55 Florida
—Jack pres-treas Lynch & Katz Inc 367 Worthington h 28 Renculau
—James slsman h (130) 786 State
—James student r 151 Everett
—James B (Mary C) chauf RyEx h 51 Revere
—James D (Gertrude E M) (J D Lynch Supply Co) 55 Florida h do
—James F painter r 36 Willow
—James H h 15 Maynard

Lynch James J
(Ann M) (Bay State Spray Equipment Co) 175 Walnut h 68 Manchester ter—See p 194

—James J Jr (Rita W) rem to Boston
—James M (Mary G) carder Agawam h 264 Franklin
—James P Rev curate All Souls Roman Catholic Church r 445 Plainfield
—James P (Anne R) prod clk Westinghouse h 94 Dawes
—Jean A clk 195 State r 38 Rowland
—Jeremiah r 33 Worcester IO
—Jeremiah W r 13 Oak IO
—Jerome S (Libby) r 121 Melha av
—John student and state rep r 151 Everett
—John (Elsie) r 70 Birnie av
—John (Mary M) watchman BMTCo h 61 Woodmont
—John B (Mary M) policeman h 271 Boston rd
—John C chauf Spfd Daily News r 24 Foster
—John E (Nellie D) repairman E Hartford Conn h 118 Tiffany
—John J h 546 Chestnut
—John J painter r 2474 Main
—John J emp NYNH&H r 24 Worthy
—John J (Ada M) pres-treas John J Lynch Inc 272 Bridge h at Longmeadow
—John J (Catherine N) shipper GICCorp h 84 Everett
—John J (Doris A) meter reader SGLCo h 270 Locust
—John J (Eileen M) insp USA h (8) 22 Morris
—John J (Eva) mach E Hartford Conn h 51 Westminster
—John J (Loretta C) purchasing officer USA r 28 Manchester ter
—John J (Nellie B) emp 31 Elm h 71 Everett
—John J Jr (Virginia M) h 104 Everett
—John J Jr (Virginia M) chemist emp 115 Dwight h 57 Suffolk
—John J Inc John J Lynch pres-treas jewelers 272 Bridge
—John P see Tycho's Restaurant Inc 141 Chestnut and (Champion Sports Tours) (307) 175 State r 151 Everett
—John P chemist r 40 Willard av
—John P (Elizabeth A) expediter CVMfgCo h 37 Worcester IO
—John R student r 116 Ardmore
—John R (Alice M) brakeman B&M h 124 MassAv
—John U r 83 Bradford
—John V (Margaret G) asst mgr Hartford Conn h 632 White
—John W h 853 Chestnut
—Joseph in USNavy r 61 Woodmont
—Joseph A insp StRy r 31 Thomas
—Joseph E asst checkman B&A r 2787 Main
—Joseph T h 941 Columbus av
—Katherine M emp 42 Stratford ter do
—Katherine T h 411 Armory
—Kathleen clk VNCo r 84 Everett
—Kathleen F married Adelbert Taylor
—Kathleen T student r 580 Armory
—Kathryn M office sec City Hall r 203 Northampton av
—Kenneth E (Edna M) h (D) 58 Edmund Wynne cir
—L Muriel clk Chicopee Falls r 62 Wait
—Lawrence H (Gladys D) h (4) 431 Chestnut
—Lois P Mrs h 26 Burton
—M Imelda steno (523) 1200 Main r 62 Wait
—Madeline E Mrs clk 215 Albany h (5) 186 Woodside ter
—Madeline M mach opr USEnvCo r 51 Westminster
—Margaret cafeteriawkr TelCo h (6) 116 Byers
—Margaret wid Thomas h 287 Orange
—Margaret M wid Michael D r 51 Westminster
—Marian clk 282 Dwight r 55 Maplewood ter
—Marion F clk 85 Chestnut h at W Springfield
—Martin E (Elizabeth J) cabinetmkr Westover Field h 78 Governor
—Mary r 49 Mansfield
—Mary A bkkpr 1139 Main r 203 Northampton av
—Mary A office sec (304) 1490 Main r 11 Trenton
—Mary C teller Spfd Nat Bank h 111 Hampden IO
—Mary C senior clk Registry of Probate r 71 Everett
—Mary C Mrs tchr 62 Franklin r 116 Ardmore
—Mary C wid Patrick M supr 233 Carew and nurse (6) 242 Fort Pleasant av h do
—Mary E tchr 704 Chestnut r 56 Underwood
—Mary E wid Charles E h 55 Maplewood ter
—Mary E wid David J h 26 Greene pl
—Mary F clk Westinghouse r 184 Pearl
—Mary F Mrs supr TelCo r 172 Euclid av
—Mary I priv sec 93 Orleans r 40 Willard av
—Mary I wid Peter E r 134 Westford cir
—Mary J cook 224 Long Hill r do
—Mary L wid John R h 63 Bond
—Mary M payroll clk USA h at Holyoke
—Mary M wid Maurice A assembler Westinghouse h (3) 17 Salem
—Mary T tchr Agawam h (3) 64 Federal
—Mary T r 941 Columbus av
—Maude Mrs r 132 Garfield

SALES RENTALS MANAGEMENT HENRY M. CLARK CO., REALTORS APPRAISALS MORTGAGE LOANS
100 BROADWAY TELEPHONE 7-0231

ALBERT STEIGER COMPANY
DEPARTMENT STORE - 1477-1479 MAIN ST.

—Maurice emp city h 191 High
—Maurice r 869 Worthington
—Maurice A student r (1) 17 Salem
—Maurice J ()Katherine A) mach CVMfgCo h 33 Worcester IO
—Maurice J Jr r 33 Worcester IO
—Melvin A (Helen G) counselor 53 Elliot h 343 Plumtree rd
—Michael h 151 Oak Grove av
—Michael E sls rep CVMfgCo r 13 Oak IO
—Michael F tailor emp 395 Dwight r 14 VanHorn pl
—Michael J (Anna T) custodian 415 State h (4) 430 Belmont av
—Michael J (Mary A) (Knox Street Market) 17 Knox h 60 Dexter
—Michael J (Mary C) letter carrier 436 Dwight h at W Springfield
—Muriel J Mrs clk SF&MInsCo r 93 Bowles
—Murray F clk 1319 Main r 98 Emerson
—Nellie D Mrs comptometer opr MCCo r 118 Tiffany
—Nora h 59 Spring
—Nora F wid Jerry D h (6) 61 High
—Nora V waitress 50 Maple r (11) 40 High
—Patricia L clk 93 Orleans r 70 Birnie av
—Patrick porter SHosp r 115 Genesee
—Patrick J died Aug 14 1949 age 73
—Patrick J (Catherine T) sta eng GFBCo h 580 Armory
—Peter A (Margaret J) mach CVMfgCo h 180 Main IO
—Peter A Jr r 180 Main IO
—Peter P (Julia M) policeman h 56 Underwood
—Ralph T (Catherine M) chef 1414 Main h 562 Armory
—Raymond H (Doris B) estimator 21 Silver h at W Springfield
—Regina F married Kevin P Carey
—Richard D (Hazel M) grinder AmBCorp h 3386 Main
—Richard F (Cecelia) r 3384 Main
—Rita M tel opr TelCo r 56 Underwood
—Rita M comptometer opr MBCo r 53 Massasoit
—Robert (Helen) emp MBCo r 28 Burke IO
—Robert J (Anna M) serviceman SGLCo h 405 Nottingham
—Robert R (Mary P) policeman h (A) 56 Edmund Wynne cir
—Robert W (Kathryn I) bus opr StRy h 120 Belmont av
—Rose A tchr 35 Eastern av h 1199 Bradley rd
—Rose E clk Smith & Wesson Inc h (3F) 109 Spring
—Rose G waitress 50 Maple r 14 Huntington
—Rose M Mrs steno (212) 95 State h at W Springfield
—Ruth F clk MMLInsCo r 70 Birnie av
—Stephen P (Lillie A) mason h 67 Mansfield
—Theresa B Mrs clk ASCo r 134 Pearl
—Theresa M clk 1531 Main r 151 Everett
—Thomas A (Lillian M) repr G&BMfgCo h 205 Northampton av
—Thomas C mach emp 115 Dwight r 14 VanHorn pl
—Thomas J dish washer Wesson Maternity Hospital r do
—Thomas J (Roseanna) toolmkr Westinghouse h 52 Westford cir
—Thomas M mach opr CVMfgCo h 178 Main IO
—Timothy clk A&PCo r 83 Clantoy
—Timothy F (Antonina R) emp 186 Chestnut h (7) 265 Dwight st ext
—Timothy P r 66 Fisk av
—Vernon L (Estelle P) eng emp 1704 Main h 155 Oakland
—Walter E student r 24 Worthy
—Walter J painter r 55 Middlesex
—Walter P (Edith E) rem to Bangor Me
—William A (Isma D) caretaker 1601 State h 20 Florida

Lynch William C
(Alice G) v pres-gen mgr Springfield Buick Co 630 Main h 10 Densley rd 10—See p 31

—William E policeman r 78 Carver
—William E (Constance H) chauf 29 Logan h 29 Chapel
—William F scale mach emp 24 Foster r do
—William J Rev rem to Philadelphia Pa
—William J (Dorothy) rem to Boston
—William J emp city r 26 Greene pl
—& Katz Inc Jack Lynch pres-treas whol dry goods 357 Worthington
Lynch's Cafe Patrick F Shea mgr 186-188 Chestnut
Lyndale Garage (Victor Orsini and Rocco Stellato) 691 Sumner av
Lynde Nellie M wid James P h (10) 895 Worthington
Lyndon Royston C (Alphina M) (Lyn-Mar Jewelers) 157 Boston rd h 69 Lyons IO
Lynds Douglas B (Patricia E) student h 430D Alden
Lynes Charles R (Irene M) supt A&PCo h 77 Trafton rd
—Charles R Jr clk 190 Main IO r 77 Trafton rd

—Charles W (Evelyn E) dining room capt Chicopee Falls h 37 Grenada ter
—James C fireman SFD r 86 Court
—Michael A purchasing agt 88 Front IO r 32 Byers
—Thomas P (Winifred I) slsman 9 Essex h 183 Northampton av
—see Lines and Lyons
Lyn-Mar Jewelers (Royston C Lyndon and Aldric U Marceau) 157 Boston rd
Lynn Clyde L (Bertha K) h 28 Anderson rd
—Jean clk Veterans Administration r 102 Belle
—Margaret M wid Thomas F h 23 Horace
—Stella V socialwkr Old Age Assistance Bureau . 102 Belle
Lyon Beverly A steno WMassElecCo r 21 Pilgrim rd
—Carroll M gas sta atdt 1651 Columbus av r 1695 Main
—George R (Gladys E) h 154 Russell
—George R Jr (Margaret D) chauf 214 Birnie av h 158 Russell
—Gladys E Mrs clk 1379 Main r 154 Russell
—Gladys I Mrs filler 88 Birnie av h 20 Montmorenci
—Isaac r 114 Dickinson
—Joseph J fish processor 13 Stockbridge r 94 Baxter av
—Julian J (Margaret M) assembler Westinghouse h 82 Clantoy
—Leo B r 2375 Main
—Leon A (Ella S) h 68 Waverly
—Leroy E (Blanche M) mach Westinghouse h 19 Hastings
—Mabel A Mrs clk W Springfield r (18) 162 Walnut
—Max H (Martha) pres-treas Nelson Express & Warehouse Corp 93 Broadway pres-treas Nelson's Express Inc 474 Columbus av and pres-treas Truck Leasing Service Inc 93 Broad h 48 Sylvan
—Millicent A waitress 1414 Main r 154 Russell
—Morris F (Mertie M) rem to NY
—Nellie M wid Guy T h 8 Leyfred ter
—Norman W (Thirza I) chief development eng E Longmeadow h 32 Maynard
—Norman W Jr mach r 32 Maynard
—Otis (Mandy) h (6) 1121 Main
—W Ernest (Gladys R) eng Westinghouse h 21 Pilgrim rd
Lyons Abbie A · 53 W Alvord
—Agnes E wid James W h 100 Green la
—Albina wid Wilbur h (1) 9 Sherrington ct
—Anna F wid Patrick T h 12 Carroll
—Annie A r 53 W Alvord
—Bernard J (Helen K) meter reader WMassElecCo h 53 E Alvord
—Bridget A emp 122 Chestnut r 19 Ladd
—Charles (Sarah) h 25 Dewey
—Charles E (Mary M) dist constr supv TelCo h 34 California av
—Charles H assembler Boston r 568 Armory
—Christine G r 136 Berkshire IO
—Clara A wid Dennis F matron 122 Chestnut h 19 Ladd
—Clarice A Mrs steno (600) 293 Bridge (7) 23 Federal
—Cornelius F (Florence B) chauf E Longmeadow h 536 Liberty
—Cornelius S emp 385 Liberty h 40 Carew
—Cornelius W r 558 Plainfield
—Daniel J (Rita M) emp 385 Liberty r 47 Johnson
—Dorothy E married Bernard Fleming
—Edmund E (Mary F) installer TelCo h (1) 147 Maple
—Edward F (Mary K) clk Highland Hotel h 43 Brunswick
—Estelle r 99 Samuel
—Ethel M wid James F h 46 Mason
—Francis T (Helen M) rem to Buffalo NY
—Frank J (Eleanor M) prir interviewer 282 Dwight h (3) 99 High
—George mgr 718 State r 39 Mulberry
—George A h 87 Miller
—George B (Rowena A) industrial eng Chicopee Falls h 155 Westford cir
—George L custodian USA r (10) 6 Kenwood pk
—George O (Catherine E) mach PM&GCo h 113 Orchard
—Helena E h 45 Ledyard
—Helvita P Mrs folder 21 Clinton r 122 Greenwood
—James J foreman PPubCo h 62 Pomona
—James J (Ruth) chauf helper 1880 Columbus av r (27) 66 Pynchon
—Jean M nurse 18 Stuyvesant r do
—John in USAirForce r 115 Orchard
—John C (Mary F) bus opr StRy h 558 Newbury
—John F capt police h 878 Worthington
—John H (Catherine A) h 568 Armory
—John J h 53 W Alvord

—John J Register of Probate 55 Elm h 77 Woodlawn
—John J Mrs (Loretta F) died Dec 30 1949 age 49
—John J (Bertha K) emp 1808 Columbus av h 16 Calais pl
—John J (Yvette V) installer TelCo h 119 Redlands
—John P (Mary L) slsman r 39 Jenness
—Joseph farmhand r (5) 52 Wilcox

Lyons Joseph F
(Josephine L) treas Western Massachusetts Electric Co 73 State h 31 Orlando—See foot lines and p 128

—Joseph L clk 13 Stockbridge · 94 Baxter av
—Josephine wid James r 145 Bond
—Julia E wid John J r 137 MassAv
—Katherine E r 45 Ledyard
—Katherine L wid William M r 137 Manchester ter
—Lilla J h 87 Elmwood
—Mabel J clk W Springfield r 59 Cambridge
—Margaret clk MMLInsCo r 100 Green la
—Marie G r 45 Ledyard
—Mary A wid Andrew E r 87 Miller
—Mary E wid John D h 125 Patton
—Maurice emp city r 25 Dewey
—Michael R (Mary B) brewer Willimansett h 20 Goodrich
—Miriam K nurse MMLInsCo r 40 Biltmore
—Nellie wid James T r 878 Worthington
—Nellie C r 62 Pomona
—Paper Box Co (Horace G Wright) mfrs Power av
—Patrick J chauf 580 Belmont av h 167 College
—Paul A (Hermine M) slsman 323 Dwight h 248 Locust
—Philip J (Dorothy J) emp 10 Kendall h (7) 282 Central
—Raymond E (Clarice A) acct WMassElecCo h (7) 23 Federal
—Raymond J (Cecelia M) supv USA h 21 Carlisle
—Robert A chauf emp W Springfield r 87 Miller
—Robert S slsman Cleveland Ohio r 20 Goodrich
—Robert W student r 179 Westford av
—Roland J (Mary) r 83 Bowdoin
—Rose A Mrs elev opr 1570 Main r 99 Samuel
—Sydney (Bernice) r 106 Logan
—Thomas E (Ruth E) asst merchandiser 1776 Main h at Thompsonville Conn
—Thomas F (Susan R) bartender E Longmeadow h 11 Stapleton rd
—Thomas J (Jeannette B) sls supr SGLCo h (10) 6 Kenwood pk
—William J (Bernice A) mach opr USA h 558 Plainfield
—William J (Eva M) railway mail clk h 18 Stuyvesant
—see Lines and Lynes
Lysick Peter (Isabel A) mach's helper VNCo h 30 Devens IO
Lysik Anthony D (Josephine C) mach CVMfgCo h 42 Welland rd IO
—Fred J (The Pleasant Snack Bar) 174 Main IO h at Ludlow
—John P (Sophie A) driller CVMfgCo h 239 Parker IO
Lytell David (Edith J) credit mgr 1330 Main h 31 Cherryvale av
—Gerald student r 31 Cherryvale av
Lytle Foy B (Julia W) meat cutter H L Handy Co h (1) 248 Quincy
Lyttle George B (Melanda E) h 46 Greenwood
—W George (Lillian S) sta fireman 1414 Main 35 Middlesex

M-A-C FINANCE PLAN INC OF SPRINGFIELD
Charles T MacDermott Sr pres Charles T MacDermott Jr v pres Edward J MacDermott treas William J Leonard mgr personal loans and financing (206) 1383 Main tel 2-5355—See p 174

M & M Sheet Metal Co (William J Marasi and Carl E Muakler) 12 Hayden av
M & R Transportation Co Inc Albert E Rosati pres Abe Malkin treas Frank J Cignoni gen mgr 28 Columbia ter
Maak Lawrence E (Evelina) mech SGLCo h 527 Plainfield
Maas Fred (Dorcas M) rem to Agawam
Mabb Augusta Mrs r 52 High
—Elmer E (Grace A) painter h 21 Rutland
Mac Al (Max Cohen and Alexander P Sharon) electrolysis (519) 115 State

MAC COMPANY INC
Eugene J McCarthy treas wholesalers of heating plumbing electrical and mill supplies automatic stokers and oil burners 143 Dwight tel 6-0736

Macaky Herbert mech 122 Chestnut

SPEED & HEGEMAN - REALTORS
54 ELM STREET WEST SPRINGFIELD
Tel. 7-2604

● Expert Repairing
● Fringing
● Machine Binding
● Overcasting
HOSKIN RUG CO.
929 MAIN ST. SPRINGFIELD, MASS.
Telephone
4-8086
● American Oriental
● Axminsters
● Broadloom, Wall to Wall
● Wiltons

FIELD, EDDY & BULKLEY INSURANCE
1200 MAIN STREET PHONE 4-1112 Fire -- Accident -- Auto

Service Between All Points In Mass. | R. J. WELSH EXPRESS, Inc. PHONE 2-2871 | 820 Union Street West Springfield

MaCallini Ramon (Clara) slsman (216) 115 State h at Thompsonville Conn
Macaris Edmund A student r 138 Prospect
—William B (Pearl) (Paradise Grill) 174 Chestnut h 138 Prospect
MacArthur Catherine E Mrs clk MacArthur Products Inc 34 Front 10 r 251 Long Hill
—Faith lieut Salvation Army 12 Stearns sq 41 Oak Grove av
—John J Jr (Catherina F) pres-treas MacArthur Products Inc 34 Front 10 r 251 Long Hill
—Lincoln D (Doris H) chauf W Springfield h 67 Johnson
—Products Inc John J MacArthur Jr pres-treas Winson B Day and Mrs Evalyne M Day v presidents Catherine E MacArthur clk elec appliances 34 Front 10
Macaulay Angus A slsman h 19 Maynard
—Angus T (Evelyn F) emp PPubCo h 129 Pineywoods av
—Charles H (Edna A) asst gen mgr 603 Columbus av h 1261 Bradley rd
—Charles S molder r 19 Maynard
—Donald M (Laura B) judge of Probate Court 53 Elm h at Longmeadow
—Francis S (Beatrice) mach opr h 283 Wilbraham rd
—Jean chauf 328 Columbus av r 19 Maynard
—John shipping clk VNCo r 15 Middlesex
—Robert S chauf 117 Hancock r 19 Maynard
—Roderick A (Violet D) physician (410) 146 Chestnut h at Longmeadow
—Rodney emp PPubCo r 129 Pineywoods av
—William C (Frances H) h 15 Middlesex
—William G Jr (Rhea M) slsman Linbrook NY r 26 Woodside ter
Macauley Donald M (Laura B) rem to Longmeadow
—Frederick J (Helen M) carp h 59 Rimmon av
—John M carp 19 Harrison r 51 Maynard
—John M (Edna C) fireman SFD h 573 Bay
—Mildred B wid Charles B h (3) 255 Union
—Rachel housekpr r 56 Sherman
—see McAuley and McCauley
MacBain DeWitt S (Mildred M) chauf Albany NY h 31 Chase av
—Mildred M Mrs librarian 826 State r 31 Chase av
MacBarron Philip C (Betty A) mgr (516) 1537 Main h (2B) 1324 Bay
MacBrian John K (Ruth E) foreman 36 Walter h at Staffordville Conn
MacBride Charles W maintenancewkr MMLInsCo 748 State
—see McBride
MacCall James J r 47 Seventh
MacCallum Johnson r 55 Ventura
Maccarini Carlo (Mary C) toolmkr Chicopee Falls h 246 ConnAv
Maccarono Pietro A (Antoinette R) butcher H L Handy Co h 3374 Main
MacCarter Allison H (Harriet B) h 12 Cortland
MacCarthy Frank (Helen M) photographer h 36 Churchill
—George Jr r 51 Sargeant
—Parker W (Olive E) eng Westinghouse h 1559 Plumtree rd
—William F r 51 Sargeant
MacCauley George W (Ruth E) painter h 15 York
Macchi Natale (Josephine) h 32 Pearl st pl
Maccini Andrew B letter carrier r 18 Wendell pl
—Anna L winder Westinghouse r 18 Wendell pl
—Dominick (Jennie) h 18 Wendell pl
—Raymond J timekpr 93 Orleans r 18 Wendell pl
MacComb Hugh (Olive J) h 58 Wexford
—Margerie J tchr music 58 Wexford r do
MacComiskey Charles F (Ethel C) h 23 Buchholz
MacCormack T Marion physician (216-218) 1634 Main h at Housatonic
—see McCormick
MacCoy Edith mgr collect and foreign exchange dept Third Nat Bank & Trust Co h (8) 47 School
MacDermott Charles T Jr v pres M-A-C Finance Plan Inc of Spfd (206) 1383 Main h at Worcester
—Edward J (Arline) treas M-A-C Finance Plan Inc of Spfd (206) 1383 Main h at Worcester
—see McDermott
MacDonald Adele M Mrs teller Union Trust Co r (9) 86 Byers
—Alexander S (Josephine A) acct emp 3664 Main h at Chicopee Falls
—Alfred J (Jane K) propeller specialist National Guard h 25 Princeton
—Alfred M (Louise E) tester CVMfgCo h 1584 Carew
—Alice Mrs r 327 Maple
—Allen student r 143 Belvidere
—Anna M service rep TelCo r 34 Lenox
—Anne P (The Rest Home) 1566 Allen r do
—Bruce (Kathleen) in USArmy h 52 Edgemont
—Caroline married Weston Carter

MAC DONALD
—Catherine A tchr 9 Acushnet av h at W Springfield
—Clyde B (Dorothy V) clk Holyoke r 69 Sycamore
—Clyde S (Edna G) treas Chase & MacDonald Inc 1238 Parker h 497 Bay
—D Lloyd (Mildred H) student r 21 Dorchester
—Daniel M (Annie) h 72 W Bay Path ter
—Dorothy S wid George tel opr 156 Allen h (8) 255 Union
—Earl (Adele T) stock clk 64 Park h 116 Arcadia blvd
—Edna married Melvin Woodlock rem to Goshen
—Ethel custodian 680 Union r 2295 Main
—Everett J (Grace E) diesinker MDFCo h 17 Kenyon
—Finley S (Edith E) rep Hartford Conn h 104 Sunapee
—Gordon P (Ella J) retail sls mgr 70 Dwight h 261 Tinkham rd
—Harriette E Mrs administrative asst USA h at N Wilbraham
—Ida L Mrs r 19 Ambrose
—Irene E furn rms 62 Bowdoin h do
—Jack R (Adele M) aircraft metalsmith Westover Field h (9) 86 Byers
—James (Adelina E) emp 164 Birnie av h 6 Portland
—James (Annabelle) h 226 High
—James L (Marion B) printer emp W Springfield h 33 Nimitz
—James S (Mary M) rem to Longmeadow
—Jessie H Rev wid Fred A pastor Harvey Street Community Church r 37 Sargeant
—Jessie wid William r 8 Parkwood
—Joanne D office sec 1387 Main r 72 W Bay Path ter
—John A (Mary C) slsman 125 Liberty h 37 Santa Barbara
—John H (Phyllis H) sls mgr 95 Liberty h (H) 160 Maple
—John T student r 34 Lenox
—John P (Elizabeth S) adv slsman h 421 Union
—Joseph F student r 34 Lenox
—Kathleen M wid Elmer L priv sec VNCo h 24 Princeton
—Kenneth A (Barbara E) acct Holyoke h (1) 7 Lillian
—Lester J (Lucella M) repairman 194 Chestnut h 19 Ambrose
—Lucella M Mrs office mgr (408) 121 Lyman 19 Ambrose
—Margaret A wid Angus A r 182 Sumner av
—Marie B Mrs sec MacDonald & Johnson Inc (607-609) 1387 Main r (1) 127 Sumner av
—Marie T nurse Wesson Memorial Hospital 72 W Bay Path ter
—Mary C Mrs clk Westover Field 37 Santa Barbara
—Mary E r 8 Parkwood
—Mary F wid Horace W rem to Holyoke
—Melvin S (Dorothy A) emp 145 Chestnut h 97 MassAv
—Orlando B (Mary E) foreman MDFCo h 59 Daviston
—Phyllis K tel opr 295 Worthington h at E Longmeadow
—Richard M (Phyllis L) draftsman USA h at Woronoco
—Robert A (Harriet S) die hardener USA h 55 Arden
—Samuel B (Catherine C) foreman Westinghouse h 21 Dorchester
—Susie F wid William H rem to California
—Thelma E student r (H) 160 Maple
—Vernon L (Helen E) real est 47 Eisenhower h do
—W Francis (Phyllis A) plumber emp 559 State h 190 Parkerview
—Walter (Blanche W) foreman TelCo h 143 Belvidere
—Walter J fireman SFD h 8 Parkwood
—William r 1116 Main

MacDonald William D
(Marie B) pres-treas MacDonald & Johnson Inc (607-608-609) 1387 Main pres Springfield Black & White Taxi Service Inc (101) 55 Liberty and v pres Boston and Springfield Despatch Co 361 Taylor h (1) 127 Sumner av—See side lines and p 158

—William S pinboy Agawam r 40 Greenacre sq
—William T (Charlotte A) mech SVOilCo h 10 Buchholz

MAC DONALD & JOHNSON INC

Officers

WILLIAM D MAC DONALD pres-treas
FRANCIS I JOHNSON v pres-asst treas
M B MAC DONALD sec

FIRE INSURANCE
AUTOMOBILE INSURANCE

MAC DONALD & JOHNSON INC

—continued

PUBLIC LIABILITY
BONDS OF ALL KINDS
BUSINESS INTERRUPTION
ALL RISK COVERAGES
FUR COATS AND JEWELRY

TEL 6-5461

(607-608-609) 1387 MAIN
—See side lines and p 158

—see McDonald
Macdonald Arthur I (Evelyn M) asst supt of loans 1295 State h at Wilbraham
—Bertha A wid Lawrence J housekpr h 57 Hollywood
—J S Inc John P Leonard pres Mrs Mae A Macdonald sec-treas physician's supplies 2d fl 274 Worthington
—James R (Bertha M) lieut guards USA r 1827 Main
—Leila M wid Alexander K died July 25 1949 age 66
—Lillian R Mrs slswoman 16 Vernon h (8) 55 Maple
—Mae A wid James S sec-treas J S Macdonald Inc 2d fl 274 Worthington h 109 Harmon av
—Malcolm A (Florence E) (Macdonald's Camera Shop) 168 State h 331 Allen
—Mary G wid Harry L r 41 Manitoba
—Rowland (Priscilla A) mech eng AmBCorp Main r inq do
—Stuart J student r (8) 55 Maple
—William E v pres The Great Atlantic & Pacific Tea Co 8th fl 29 Worthington r 70 Chestnut
Macdonald's Camera Shop (Malcolm A Macdonald) 168 State
MacDonnell Aileen K) hairdresser 391 Belmont av h (4) 464 Dickinson
—Alice I clk MMLInsCo r 25 Alberta
—Eugene J (Mary C) foreman 115 Dwight h 21 Chester
—Martin P (Margaret J) service foreman TelCo h 34 Lenox
—Thomas O (Isabelle M) cost clk AmBCorp h 25 Alberta
—Vera M clk typist (332) 36 Court r 25 Alberta
—see McDonnell
MacDougall Gertrude B wid Lyman r 254 Fort Pleasant av
—Ida C Mrs mach opr Westinghouse h 66 Prentice
—James (Eva H) counterman 1217 State h 359 Eastern av
—Jean A dental asst (205) 1200 Main r 359 Eastern av
—Jessie married Walter Combs
—Nellie wid Alexander r 94 Abbe av
MacDowall Robert (Springfield Teachers Agency) (622) 1570 Main h at Chester
MacDowell David carp r 122 Chestnut
—Earl M (Margaret M) insp AmBCorp h (28) 8 Oak Grove av
—Edith M Mrs bkkpr 111 Lyman r 132 Gilbert av
MacDuffie School for Girls Inc The Ralph D Rutenber pres-treas 182 Central
Mace John L slsman r 99 Mulberry
—Luanne T married Robert A Crosby rem to Scarsdale NY
—Roswell G (Elizabeth T) physician (238-238A) 146 Chestnut h 99 Mulberry
MacEachern Jennie E wid John J h (A) 55 State
Macek Karl (Honoria C) tchr music (19) 1242 Main h at Easthampton
MacElroy May W wid John r 33 Bay
MacFarland Flora r 1976 Main
—Marion H rem to Waitsfield Vt
MacFarlane Bruce M (Ida A) asst mgr group sls MMLInsCo h 24 Rupert
—Dental Laboratory (Lawrence C MacFarlane) (307) 33 Lyman
—E Robert student r 185 Oak Grove av
—Edwin R (Bennie D) acct emp (306) 1694 Main h 185 Oak Grove av
—Hazel clk 331 Bridge r 32 Byers
—James B (Margaret B) experimentalwkr 93 Orleans h at Ludlow
—Laura Mrs h (124) 786 State
—Lawrence C (Mae F) (MacFarlane Dental Laboratory) (307) 33 Lyman h 178 Gillette av
—Margaret r (3) 18 Hancock
—Melbourne H (Marion A) v pres Fort Lauderdale Fla h 24 Wesson
—Ralph W (Louise A) mach opr USA h 99 Commonwealth av
—Richard J (Mary A) patent advisor USA h 38 Denver
Macfarlane A Cooper (Bertha S) v pres-slsman Carter Paper Co 385B Liberty h (F) 162 Maple

Imperial Washable Wallpapers SPRINGFIELD WALLPAPER & PAINT CO. 486 BRIDGE ST. TEL. 3-4111 SPRINGFIELD, MASS. Kyanize PAINTS

E. D. JOHNSON CO. - REALTORS - 1562 MAIN STREET Telephone 6-7294

MACFARLANE
—Grace C Mrs slswoman ASCo r 25 Ashmont
—Margaret W gas sta atdt 125 Main r 25 Ashmont
—Samuel (Grace C) foreman Forest Park h 25 Ashmont
MacGillivray Carleton J (Georgia E) floor insp WICo r 34 Andrew
—Eleanor J mach opr DMCo r 33 Douglas
—Jeanette married Earl Summerson
—John H r 33 Douglas
—Juliette wid Albert J h 33 Douglas
MacGilivray Donald E mach opr DMCo 32 Woodside ter
—Julia M wid Arthur P h 32 Woodside ter
MacGovern John A (Dorothy P) route slsman 45 Pomona h 15 Bentley
—Theodore S (Louise A) ins agt PruInsCo h 13 Bentley
MacGregor Alexander W (Helen C) emp Stacy Machine Works Inc h 2012 Wilbraham rd
—Alice E Mrs mach opr 4 Birnie av r 20 Fuller
—Floyd C (Miriam J) special agt (410) 44 Vernon h at Longmeadow
—Harold W (Alice E) emp 311 Page blvd h 20 Fuller ct
—Jessie M clk USEnvCo h (3) 43 School
—Margaret M wid Alexander C r 23 Rochelle
—Marion W wid James r (3) 43 School
MacGregory Donald E (Marion E) dept mgr 1295 State h at Longmeadow
Mach Mary Mrs helper emp 85 Spring r 91 do
Machabee Leo L (Lucille M) emp 34 Front IO r 117 Main IO
—Lloyd A shipping clk CVMfgCo r 117 Main IO
—Norman J in USArmy r 117 Main IO
—Richard H welder CVMfgCo h 117 Main IO
—Richard H Mrs (Edith E) died Sept 30 1949 age 49
—Walter H furnaceman CVMfgCo h 32 Decatur IO
Mache Charles M (Elizabeth C) printer SF&MInsCo h (7) 15 Salem
Macher Frederick A postal trans clk r 52 Vermont
—Frederick W (Lena G) h 52 Vermont
Machinery Outlet Inc Louis H B Kaplin pres Samuel Resnik clk of corp Ellis M Marshall treas 11 Hampden
Machler Albert (Edith H) patternmkr 124 Switzer av h 93 Ellsworth av
—Henry (Evelyn W) supt W Springfield h 29 Norfolk
—Lina wid Vital h 58 Jasper
Machnik Genevieve P tester 3664 Main h at Chicopee
—Louis (Mary D) coremkr SFCo h 340 Oak IO
Macia Arlene M steno 1496 Main r 85 Bowles pk
—Lillian E wid William W r 34 Revere
—William W died June 23 1949 age 88
MacInnes Alexander (Ruth G) brakeman B&M h 97 Florence
—David (Norma S) asst scout executive (710) 145 State h at Westfield
MacIntire Ward S (Lola M) slsman 144 Chestnut h 29 Wrentham rd
MacIntosh Caroline H wid George H h 68 Sylvan
—Charles (Martha J) rem to Kansas
—Donald A (Dorothy L) instructor Spfd Airport h 33 Quincy
—Dorothy L Mrs clk 93 Orleans r 33 Quincy
—Howard E (Isabel S) (Tatham Stamp & Coin Co) 85 Oakland h at W Springfield
—Mary r 14 Northampton av
—Phyllis D r 68 Sylvan
MacIntyre Alice E clk USRCo h 40 Orange
—Donald C (Ruth) v pres New England Belting Co 53 Union h at Holyoke
—Ernest C r (8) 145 Sumner av
Maciolek Beatrice E Mrs office nurse (205) 167 State r 39 Acme pl
—George (Helen M) press opr MDFCo 537 Plainfield
—Matthew S (Beatrice E) auto bodywkr 501 Taylor h 39 Acme pl
—Stanley J (Amelia F) chemist MCCo h 19 Genesee
Maciorowski Chester r 2612 Main
Macioszek Antoni (Bronislawa) trucker LM&SCo h 579 Main IO
—Edward r 579 Main IO
—John J mail porter B&A r 579 Main IO
MacIver Ann C nurse 48 Fort Pleasant av h do
—Duncan J (Gladys E) clk W Springfield h 8 Blake Hill
—Gladys E Mrs clk Welch & Baldwin Inc (502) 146 Chestnut r 8 Blake Hill
—Katharine M discount teller 1665 Main r 48 Fort Pleasant rd
Mack Alice M emp Westinghouse r 75 Orchard
—Anna wid Timothy h (7) 58 Pearl
—Charles F (Dorothy B) slsman 453 Worthington h at Brimfield

MACK
—Donald J (Elma) student h rear 263 Alden
—Fannie J bkkpr 237 Sharon h at W Springfield
—Francis J slsman r 85 Northampton av
—Frederick E insp IMCo r 30 Duryea
—John S h 30 Duryea
—John W (Mary A) mach opr E Hartford Conn h 638 Belmont av
—Joseph E (Alice R) emp Westinghouse h 75 Orchard
—Kathryn E clk 1414 Main r 162 Fort Pleasant av
—Lillian I slswoman 1414 Main h (10) 3 Salem
—Lucy J tchr 680 Union h 102 Florida
—Lucy M Mrs h 36 John
—Marie C wid Dennis J h 118 Dunmoreland
—Mary C wid Charles F cutter 33 Morris h (27) 14 Mattoon
—Mary E wid Thomas h 85 Northampton av
—Ralph C musician r 306 Springfield
—William J h 71 Clantoy
—William J Jr (Jane E) mech 364 Worthington h 90 Midway IO
—& Foisy Esso Service (John E McCarthy and Richard A Foisey) gasoline 1169 State
MacKaracher Jean A clk 1295 State h at W Springfield
MacKay Frances M clk 93 Orleans 72 Dartmouth
—Gordon C (Dorothy) chiropodist (310-312) 1400 Main h at Wilbraham
—Helen F Mrs office mgr 201 Pine r 166 State
—John E emp MCCo r 72 Dartmouth
—John J (Anne E) student h 27 Greenwich
—Joseph A r 72 Dartmouth
—M Roy (Helen F) desk clk 166 State r do
—Mary C tel opr TelCo r 72 Dartmouth
—Mary M wid Francis h 72 Dartmouth
—Thomas P tester E Hartford Conn r 72 Dartmouth
Mackay A B (Hilda B) asst treas New York-Massachusetts Motor Service Inc 110 Taylor h 131 Florida
—Annie T wid Archibald r 655 Sumner av
—David P (Adelaide B) pres-treas New York-Massachusetts Motor Service Inc 110 Taylor h 57 Lakeside
—Donald B (Margaret I) mech 110 Taylor h 408 Roosevelt av
—Edward A (Mary O) letter carrier 436 Dwight h at Westfield
—Hugh A (Anna P) carp h 1295 Boston rd
—Hugh A (Virginia B) bus opr StRy h 19 Bradford
—Ruth H Mrs clk W Springfield h (10) 149 Sumner av
—William H (Elaine M) bus opr 144 Bridge r 20 Cumberland
—see McKay and Mackey
MacKechnie David (Theresa A) plasterer h 788 Liberty
—Mary M wid Edmund h 851 Liberty
Mackechnie Donald M (Lillian A) mason 75 Shamrock
—Edith G mach opr 93 Orleans r 851 Liberty
—Edmund G clk 101 Taylor r 851 Liberty
—Frances B Mrs steno 17 Pearl r 97 Clantoy
—George J (Frances B) plasterer r 97 Clantoy
—James G Jr (Ann E) mgr 870 State and (Blue Bell Laundry) 942 Worthington h 870 State
Macken Philip C (Vivian N) slsman (820) 1200 Main h 12 Manchester ter
MacKenzie A Robert (Irma W) embalmer 619 State h 32 Pleasant
—Alexander (Eva R) (MacKenzie Tool and Engineering Co) 88 Andrew h 31 Laurence
—Alice M wid Edward biller ASCo r 191 High
—Doris R student r 31 Laurence
—John L (Valdy L) draftsman Chicopee h 64 Carlisle
—Margaret tchr 221 Bay r 174 Johnson
—Margaret S wid Colin D h 174 Johnson
—Tool and Engineering Co (Alexander MacKenzie) tool mfrs 88 Andrew
—see McKenzie
Mackenzie Adeline E r 139 Eddy
—Alexander (Esther A) toolmkr 88 Andrew h 139 Eddy
—Raymond E tchr 53 Elliot h at Longmeadow
—William E (Madeline E) letter carrier h 135 Wilber
—William E Jr r 135 Wilber
Mackey Barbara A clk Spfd Institution for Savings r (31) 88 Maple
—Charles (Annrita G) (Musical Art Center) 111 Bowdoin h do
—Clara E wid Raymond L binderywkr 45 Warwick h 30 Tracy
—Dorothy Mrs assembler AmBCorp h (3) 6 Andrew
—Fern J (Eleanor M) sls mgr AmBCorp h (31) 88 Maple
—Francis L (Rosalie) in USArmy h 245 Tiffany
—Hazel E head billing dept 100 Chestnut h 50 Fort Pleasant av
—John A (Ethel R) letter carrier h 15 Ozark
—Margaret M nurse E Longmeadow h (7) 253 Union
—Marion Mrs mach opr W Springfield r 191 College
—Raymond W (Kathleen C) in USArmy r 30 Tracy

MACKEY
—Robert T (Catherine M) assembler Chicopee Falls h (3) 888 State
—Stuart D (Lillian M) mgr 87 State h 104 Eleanor rd
—see Mackay
Mackie Alexander stereotyper Boston r 251 College
—Andrew P (Phyllis K) mech USEnvCo h 249 College
—Barbara emp Wesson Memorial Hospital r do
—James (Sophie S) linotype opr PPubCo h 38 Fenwick
—Margaret S Mrs slswoman 1454 Main r 273 Redlands
—Mary P wid Alexander h 251 College
—Toivo E (Leola M) insp CVMfgCo h 269 Centre IO
—William H (Blanche) cabinetmkr emp 14 Napier r 269 Centre IO
Mackin Francis Rev pastor E Longmeadow r 302 Maple
—Grace B Mrs married Fred Pershell rem to Bridgeport Conn
MacKinney Thomas W janitor 120 Oakland r 359 Belmont av
MacKinnon Beatrice wid Watson E h 44 Ranney
—Edna I clk 151 Bridge r 44 Ranney
—Gordon A (Mildred C) carp Westinghouse h 46 Ranney
—Warren C window cleaner emp 437 Orange r 44 Ranney
Mackintire Clarence P (Helen F) chauf CVMfgCo h 18 Palm
—Jerrie Mrs office sec (217) 121 Lyman r (21) 40 High
Mackintosh Allan (Eleanor A) slsman h 50 Gillette av
—David D (Sally R) ins (422) 95 State h (1A) 61 Long Hill
—George G (Anita M) foreman h 63 Dexter
—Mary M wid John N r 63 Dexter
—William B surveyor emp (203) 124 State r 63 Dexter
Mackler Charles J (Rosalyn) mgr 86 Greenwood h 2713 Main
—Edward M (Evelyn R) grocer 3241 Main h 17 E Hooker
—Fannie wid Max M died Oct 1 1949 age 64
—Fred G (Irene C) slsman 1659 Main h (8) 127 Magazine
—Harold (Natalie T) clk PO h 120 Kensington av
—Harold M dentist (305) 175 State r 41 Copeland
—Harry (Sadie P) (Triangle Market) 651 Dickinson and (Dickinson Quality Market) 607 do h 41 Copeland
—Howard M (Phyllis) clk 2093 Main h 28 Denver
—Irving clk 2180 Main r 116 Orchard
—Lawrence M student r 41 Copeland
—Leah Mrs (Angelane's) 117 State r 82 Melha av
—Leslie G student r 41 Copeland
—Lucille M student r 41 Copeland
—Morris (Leah) with Angelane's 117 State h 82 Melha av
—Saul M (Bella) (Main Food Market) 2180 Main h at Holyoke
—Sidney student r 82 Melha av
—William G (Mary) grocer 116 Orchard h do
Macko Charles L lathe opr 156 Wason av r 29 Linden
—Louise wid Karl h 29 Linden
—Stella I typist (35) 36 Court r 29 Linden
—Theodore K cost acct AmBCorp r 29 Linden
Mackowiak Stanley P slsmn 1496 Main r 52 High
MacKubbin William C (Flora M) mech W Springfield h 135 Spring
Maclalan Frank C (Ruth C) h (54) 2295 Main
MacLaren Donald C chief clk 86 Albany h 104 CommAv
MacLaughlan Doris I tchr Agawam r 34 Eddywood
—James H (Irene V) asst foreman USA h 24 Eddywood
MacLaughlin Blanche E Mrs housewkr r 20 Hayden av
MacLean Clothilde nurse SHosp r do
—Elsie M bkkpr 38 Walter h at Ludlow
—Hugh J (Mabel M) sta eng G&BMfgCo h 142 Gilbert av
—John M (Myrtle) mach opr AmBCorp h (15) 323 Union
Maclean Jessie R nurse SHosp r 29 Buckingham pl
MacLennan Alfred N (Elizabeth D) repr Westinghouse h 76 Pomona
—M Jane wid John r 52 Herman
MacLeod Alexander J (Charlotte E) acct MBCo h 293 Wilbraham rd
—Arnott R (Ethel J) mach opr USA h 72 Roy
—Bertha E Mrs emp 1414 Main h 37 Forest
—Bruce R (Margaret W) v pres Union Trust Co 1351 Main h at Longmeadow
—Edith L r 72 Roy
—George V (Claire L) teller Third Nat Bank & Trust Co h (8) 57 Federal
—Katharine E clk 100 Chestnut r 11 School
—Margaret J married Ernest Smith

CHEMICALS • Industrial • BARKER CHEMICAL CO. • "A" COR. CIRCUIT AVE., WEST SPRINGFIELD • TEL. 3-1007 • BLEACH Laundry Supplies

The Union Central Life Insurance Co. 1200 MAIN STREET TEL. 4-3166
CHARLES S. MERRIAM, Manager

RALPH D. JONES, Inc. CHRYSLER — PLYMOUTH
721 Worthington St. • BODY REPAIRING - PAINTING • Tel. 6-6301 • Sales - Service - Parts - Wholesale and Retail

"Offering A Community Service" CURRAN-JONES, INC. Funeral Home 109 MAIN STREET WEST SPRINGFIELD Telephone 6-7742

MAC LEOD
—Marietta cook 173 Long Hill r do
—Mary I priv sec (2d fl) 37 Chestnut h 274 Pearl
—Murdo A (Lulu S) bdg supt (215) 1694 Main h 20 Sachem
—Norman G (Marjorie H) (Home Insulation Co of New England) 338 Columbus av h at S Amherst
—Robert K (Dolvina E) repairman 7 Hillman ct h 285 White
—Roderick (Gertrude E) mach adjuster USEnvCo h 57 McKnight
—William A (Emily W) prod clk Westinghouse h 27 Mary
MacLively Charles J (Eileen M) chauf 328 Columbus av h 661 Cooley
MacMillan Egbert H (Stella F) mach Chicopee Falls h 481 Central
—John L (Dorothea M) eng emp 3664 Main h at Chicopee
—Lester S draftsman Federal Land Bank r 481 Central
—Lillian M r 112 Alderman
Macmillan John D B (Freda D) (Macmillan & Son) 154 Broadway h 138 Hartwick
—John S (Grace E) (Macmillan & Son) 154 Broadway h at Longmeadow

MACMILLAN & SON
JOHN S MACMILLAN
JOHN D B MACMILLAN
REALTORS

REAL ESTATE
HOMES
LAND
INDUSTRIAL SITES
COMMERCIAL PROPERTIES
MANAGEMENT
APPRAISALS
MORTGAGES
LEASING AND RENTING
INSURANCE

154 BROADWAY
TEL 6-8338
—See top lines Front Cover and p 235

MacMillian William W setupman Chicopee Falls r 200 Marion
MacMoran Grace M r 65 Harvard
MacMullen Howard H (Eleanor S) dir of placement 263 Alden h at Hampden
MacMullin John r 2158 Main
MacMurray J Gordon (Bessie) real est slsman 100 Broadway h at E Longmeadow
MacNair J Robert (Marguerite M) eng 1200 Main h 594 Belmont av
MacNally Bernard M (Mary S) h 33 Linden
—Jean A nurse emp 415 State r 33 Linden
—Thomas L press opr AmBCorp r 234 Worthington
MacNamara Grace r 603 Sumner av
—Mary wid Edmund J r 112 Greenwood
—Ruth C emp 266 Bridge r 603 Sumner av
Macnamara Verricker (Ann) mach adjuster USEnvCo h 42 Kensington av
—Victor W (Sally K) insp Westinghouse h 306 Union
MacNaughton Dorothy T priv sec 195 State h at W Springfield
—John E gen mgr 136 Nursery h at W Springfield
MacNayr Clyde carp emp 36 Laurel h at W Springfield
—Mildred N wid Perry C h 94 Hamburg
MacNeil Angus J mach MCCo r 426 Worthington
—Gertrude R Mrs h 900 Worthington
—James A (Lillian R) stock clk BMTCo h 7 Kensington av
—Lawrence A (Claire M) h (9) 5 Crystal av
—Neil (Rhea A) foreman USA h at Holyoke
—Raymond J (Stella T) h 55 Leslie
MacNeish Archibald S (Marion G) h 150 Roosevelt av
Macomber Beatrice G Mrs clk 88 Birnie av r 134 Magnolia ter
—Earl C (Beatrice G) dist mgr 88 Birnie av h 134 Magnolia ter
—Elsie K wid Frederick W h (6) 127 Sumner av
—Gerald A (Mary A) oil burner serviceman 339 Bay h 45 Leitch
—Neil H in USMaritimeService r 145 Barber
—Pricillia C wid Elwin r 134 Magnolia ter
—Shirley library asst Forest Park Branch Library r 62 Kenwood pk
—William J (Gertrude K) maintenanceman Westinghouse h 145 Barber
Macon Annette M Mrs nurse SHosp r 983 Sumner av
—Joseph C (Annette H) (Albert Bros & Co) 664 Dwight r 983 Sumner av
Maconville Elizabeth R Mrs r (2) 242 Fort Pleasant av

Macoski Stephen r 52 Eckington
MacPhail Arthur N (Ada F) h (7) 21 Spring
—Dorothy C medical sec (24) 333 Bridge h at Feeding Hills
—Harold N (Genevieve J) clk Westinghouse h 57 Miller
—Robert D (Theresa M) mach opr 55 Stockbridge h 10 Niagara
—Thomas S (Ellen G) h 148 Gilbert av
MacPhaul Ida F executive housekpr Newington Conn r 123 Buckingham
—Jean E occupational therapist Atlanta Ga r 123 Buckingham
—Richard E eng r 123 Buckingham
MacPhee Donal F (Jean N) reporter Spfd Daily News h 24 Rockland
—Esther C wid Rodolph F r 24 Rockland
—Mabel F Mrs (Fort Pleasant Tailors and Cleaners) 30 Fort Pleasant av h 50 do
MacPherson Bernadette M medical asst (214) 146 Chestnut r 80 Woodlawn
—Edward W (Hazel E) coml slsman 70 Dwight h 250 Edendale
—George M (Elizabeth C) mach Willimansett h 56 Wilton
—John T Rev rector St Michael's Roman Catholic Cathedral h 260 State
—Lexie wid Angus J r 31 Bridle Path rd
—Myrtle L wid George D r 140 Chestnut
—Regina M tchr Thomas M Balliet School r 80 Woodlawn
—Robert B (Arlina E) acct emp 93 Orleans h 31 Bridle Path rd
—Virginia A married Donald Thayer
—Walter A (Suzanne F) slsman Boston h 80 Woodlawn
—Walter J student r 80 Woodlawn
—William F student r 80 Woodlawn
MacPhetris William C emp 608 State r 11 Banbury
MacQuarrie Donald H (Helen G) slsman h 37 Greenleaf
—Phoebe E wid Charles r 37 Greenleaf
MacRae Annie B wid Daniel furn rms 75 Yale h do
—Francis H (Ilda) emp 385 Liberty h (4) 4 Massasoit
—Gordon B (Hellen) business mgr International YMCA College 263 Alden h at Longmeadow
—John R (Mary S) h 117 Buckingham
MacRay Daniel A (Ida B) r 315 Union
Macready Ruth E tel opr 1414 Main h 21 Niagara
Macri Alberto V mach opr USA r 96 Acushnet av
—Dominick (Assunta) h 6 Geraldine ct
—Dominick M (Frances) mech USA h 94 Acushnet av
—Felice h 7 Union
—Joseph F (Frances M) conf 1170 Columbus av h rear 105 Wilcox
—Joseph F (Mary F) mach opr 55 Stockbridge h 41 Maryland
—Mary r 96 Acushnet av
—Michael (Marie) emp city h 96 Acushnet av
—Peter r 39 Shillingford
—Rose married Albert Pontbriand rem to NY
Macurda Paul G executive sec Hampden County Tuberculosis and Public Health Assn 284 State and executive sec Springfield Cancer Control Committee do h at Longmeadow
Macy's Cleaners Mrs Evelina M Patrakis mgr 439 Chestnut
Madalski Benjamin F (Elizabeth R) millwright MCCo h 29 Leahy
Madamas Anna clk 1514 Main 27 Carver
—Charles P r 27 Carver
—Helen clk Spfd Safe Deposit & Trust Co r 27 Carver
—Irene r 27 Carver
—June Mrs clk Spfd Safe Deposit & Trust Co 127 State h at N Wilbraham
—Mary wid Peter h 27 Carver
—Nicholas (June A) rem to N Wilbraham
—Peter died Sept 29 1949 age 65
Maddalena Arthur D (Mary C) mgr (412) 1200 Main h 49 Mayfield
Maddaloni Gertrude R Mrs clk 46 Hillman r (3) 306 Dwight st ext
—Henry J (Gertrude R) buyer Hartford Conn h (3) 306 Dwight st ext
—Joseph A (Helen M) traffic mgr 144 Bridge h 102 Oswego
—Louis A (Minnie D) (Louis Barber Shop) 1215 Main h at W Springfield
—Rose A cutter 125 Main r 68 William
Madden Alice F Mrs bkkpr (206) 1383 Main h 102 Oswego
—Ann E rem to Boston
—Edward emp 34 Front IO r 13 Oak IO
—Edward T (Laura B) buyer ASCo h 40 Commonwealth av
—Emma C wid John F rem to Boston

MADDEN
—Helen r 25 Lyndale
—Henry E (Helen F) prod eng Chicope ch (5) 212 Carew
—Howard K clk PO r 28 Wilmont
—James (Marian A) laboratory analyst MCCo h 166 Eddy
—James G slsman h 28 Wilmont
—John G (Lillian L) r 975 Boston rd
—John H (Margaret M) lwyr (337) 31 Elm h 45 Eton
—John H Jr (Helen) rem to Seattle Wash
—Kathryn G accounting clk Federal Land Bank of Spfd r 28 Wilmont
—Kilvert O T (Rita M) carp HGWCo h 178 Plainfield
—Margaret T rem to Boston
—Mary Patricia rem to Boston
—Michael J (Katherine C) h 37 Dexter
—Nellie r 85 Spring
—Nellie G wid Michael r 37 Grenada ter
—Owen S (Alice F) slsman h 102 Oswego
—Sally T wid John J clk Chicopee Falls r 80 Sumner av
—Walter A (Nora M) rem to Beverly Farms
—William J (Barbara) despatcher 188 Liberty h 35 Oswego
Madden's Tavern (Frank S Kisonas and Anthony P Kazlauskas) 236 Worthington
Maddix Earl G restwkr r 36 Willow
Maddock James H (Mary T) slsman 45 Pomona h (6) 49 School
Maddocks Mary H Mrs priv sec AmBCorp r 45 Victoria
—Norman T (Mary H) sta eng WMassElecCo h 45 Victoria
Maddoloni Edward (Amelia M) emp city h 81 Adams
—Generoso in USNavy r 81 Adams
Maddox C J mgr 760 State h at Hartford Conn
—Joseph r 170 Alden
Madej Edward F (Emily M) diemkr MBCo r 137 Parker IO
—Eleanor A priv sec 644 Monsanto av IO r 117 Parker IO
—Walter (Anna B) sheeter MCCo h 117 Parker IO
Madeja William emp 10 Broadway r 16 Church
—William emp press dept (802) 29 Worthington h at Chicopee
Madel John mach opr VNCo h 48 Enfield IO
—Stephen r 48 Enfield IO
Madeline The apts 33 Myrtle
Maden Fred r 50 Broadway
Mader Peter (Jennie) r 41 Ferry
Madigan Alice M wid James P h 23 Gordon
—Gertrude A tel opr TelCo h 878 Worthington
—James F emp USA r 23 Gordon
—Lilla M wid James r 319 State
—Margaret C priv sec 36 Court r 23 Gordon
—Mary E emp 39 Gordon r do
Madison Alice M emp 1387 Main h 41 Dymon
—Dorothea M married Wallace D Folkins
—Dorothea M clk 3 Elm r 84 Saratoga
—Edward L (Lucy J) emp 1240 State h 701 Union
—Eva wid Clarence housewkr h 90 Franklin
—The apts 264 Franklin
—Walter J (Ethel D) insp MDFCo h 26 Wigwam pl
—William A (Mae B) paper cutter USEnvCo h (3) 84 Saratoga
Mador Edward (Rebecca N) glass blower 130 Union h 22 Maryland
—Milton E (Gloria A) sls mgr 130 Union h 11 E Alvord
—Milton J mgr Holyoke r 126 Draper
—Rebecca N Mrs clk 72 Broadway r 22 Maryland
—Sheldon A acct Los Angeles Calif r 124 Draper
—Sidney (Charlotte) foreman 18 Park h 126 Draper
Madore Joseph R (Gabrielle E) mach opr USRCo h 53 Seventh
Madorsky Ely E (Sophie) beer coil cleaner 124 Draper h do
Madsen G Harold lwyr (816) 1200 Main h at Enfield
—Janet wid Peter J r 107 Cedar
—Karl F (Martha A) sls mgr 142 Albany h 1511 Plumtree rd
—Letitia C wid Peter emp 140 Chestnut h (3) 2365 Main
Mae Rita Beauty Salon (Mrs May E DeRosiers) 154 Cambridge
Maechler—see Machler
Maello Ralph (Cecelia) asst foreman B&M h 60 Bradford
Maenzo Clara married Pasquale J Giuggio
—Donato J (Catherine) polisher 337 Worthington h 12 Queen
—John (Rose) barber 802 Worthington h 800 do
—Rita L pocketbookwkr 93 Orleans r 800 Worthington
Maestrone Mrs Georgena clk 45 Pomona h at E Longmeadow
Maetoao Mathew G student r 323 King
Maffetta Bruno (Donata) grocer 1753 Boston rd h do

Office
31 ELM STREET
Tel. 3-4825
Springfield Real Estate Exchange
EVENINGS CALL 4-1918

HAMPDEN SAVINGS BANK
INC. 1852
19 HARRISON AVENUE
Individual Accounts $1.00 to $5,000
Joint Accounts $1.00 to $10,000
Interest Begins 15th of Each Month
PAYABLE FEB. 15th AND AUGUST 15th

Mag Bertha Mrs h 165 Trafton rd
—Elsie A asst editor 47 Federal r 165 Trafton rd
—Sophie B clk 1319 Main r 165 Trafton rd
Magagnoli Catherine E wid Anthony h 349 Taylor
—Joseph H (Beatrice N) mach opr USRCo h 16 Crosby
—Orfeo P (Lucille M) mach CVMfgCo h 349 Taylor
Magargal Martha J r 21 McKnight
Magaziner Max M (Natalie M) rem to Hartford Conn
Magaziner's Bakery (Sam Fisher) 1132 Dwight 64 Cass and 398 Dickinson
Magdic Michael M (Mary T) in USAirForce h 238 Union
Magrau Alda billing clk IMCo r 18 Fernwold
—Conrad D (Viola G) ins agt 2d fl 119 State h 18 Fernwold
Magee Alfred J (Gladys C) tchr 1300 State h 32 Edgemont
—Esther Mrs matron ASCo r 848 Dwight
—Henry C bdg insp (415) 36 Court h 67 Chester
—James in USArmy r 67 Chester
—John Jr (Elinor T) pres-treas Lewis and Magee Inc (303) 172 Chestnut h 18 Sylvan
—Joseph H (Jeannette E) supt 78 Belmont av h do
—Moses M (Esther) used furniture 663 Dwight and trucking 848 Dwight h do
—Samuel (Margaret K) ins agt (400) 293 Bridge h at Longmeadow
Maggi Fannie A clk 88 Birnie av r 90 Alvin
—Guerino (Amelia) mason h 52 Wait
—John P (Conetta) emp 1660 Main h 71 Wilcox
—Joseph R (Mary) emp USA h 90 Alvin
—Primo (Augusta) mason 57 Strong av h do
—Raymond A mason's helper 57 Strong av r do
—William A r 90 Alvin
Maggio James D (Frances H) whol sls mgr 355 Chestnut h 90 Audubon
—James J (Patricia S) emp 270 Liberty h (2) 84 Byers
—Russell S slsman 134 Cass r 90 Audubon
Maggipinto John V (Lillian B) chemicalwkr MCCo h 70 Norwood
Magic Shop (Joseph A Karson) toys (506-508) 1653 Main
Magidson Saul E (Eva R) grocer 141 Boston rd h 18 Boyer
Magiera Edward ins agt (416) 1694 Main h 901 Belmont av
—Edward r 901 Belmont av
—Edward supt 59 Fort Pleasant av h do
—Elizabeth student r 901 Belmont av
—Elizabeth W student r 59 Fort Pleasant av
—Eugene J r 901 Belmont av
—Joseph S (Josephine E) h 99 Lyons 10
—Rudolph J (Mildred T) fireman 40 Front h 82 Linden
Maginnis Ellen G Mrs emp 1618 Main h 86 Allen
Magiopoulos Dimitros G (Helen J) (Magiopoulos & Paterakis) 290 Chestnut h 28 Leslie
—Mary G student r 28 Leslie
—Thomas S student r 45 Leslie
—& Paterakis (Dimitros Magiopoulos and Stephanos Paterakis) 290 Chestnut
Magistri Dante (Tekla) emp city h 65 Hayden av
—Icilio J (Jeannette I) mech Chicopee Falls r 65 Hayden av
—Oreste (Antonia) h 208 Pendleton av
—Peter F (Aurore H) mach opr VNCo h 39 Wait
Maglathian Leo r 70 Chestnut
Magnacca Anthony (Antoinette) grinder W Springfield h 197 Commonwealth av
—Nicola A (Rose J) tailor (302) 1597 Main h 33 Johnson
—Vincent A (Adeline M) elec G&BMfgCo h 31 Johnson
Magnan Joseph G (Antoinette) fire chief Westinghouse h 148 Santa Barbara
Magnani Annie M Mrs seamstress 1621 Main r 51 Dwight rd
—Bianca P clk MMLInsCo r 253 Tyler
—Bruno lathe opr 312 Birnie av h 253 Tyler
—Carlo (Annie M) furniture finisher 9 Market h 51 Dwight rd
—Enrico (Louigina) h 24 Adams
—Frances M clk W Springfield r 51 Dwight rd
—Frank J (Anna M) installer TelCo h 70 Morris
—Henry (Bianca) h 253 Tyler
—John F emp Spfd Bronze & Aluminum Co 62 Adams
—John F (Estelle H) timekpr CVMfgCo h 49 Dwight rd
—Mario barber emp 679 Main r 24 Adams
—Mario E (Dorothy M) mach USA r 62 Adams
—Mario E (Dorothy J) printer emp Chicopee Falls h (D) 605 Bay
—Magnani Olga H clk ASCo h 6A Adams
—Paul A (Rose M) mach W Springfield h 62 Adams

MAGNANI
—Peter J (Alice F) compositor PPubCo h 84 Palmer av
Magner Ethel r (12) 23 Spring
—Ethel Mrs clk W Springfield h (12) 23 Spring
Magnet Edith Mrs (Shepard's) 272 Worthington h at Fall River
Magni Andrew h 32 Carver
—Arthur J rest Chicopee r 32 Carver
—Gaetano L (Rose M) grocer 445 Armory h 644 Liberty
—George L clk 445 Armory r 644 Liberty
—Grace M Mrs h 107 Marion
—John carpetwkr Thompsonville Conn 212 Pendleton av
—Peter mach USRCo 32 Carver
—Rose r 32 Carver
—Sero (Theresa) mason h 212 Pendleton av
—Stacey trimmer H L Handy Co r 212 Pendleton av
—William (Gladys S) apprentice cement finisher h 20 Shumway
Magnolia House (Mrs Jean Bradish) furn rms 95 Sumner av
—The apts 9 York
Magnott Anthony (Anna P) h rear 747 Worthington
Magnuson Arthur B (Marjorie) mgr (412) 1490 Main h 110 Groveland
—Enoch F waiter 460 Bridge r 108 Princeton
—John H (Evelyn M) draftsman Westinghouse h 55 Windemere
—May R Mrs clk (32) 395 Dwight h 24 Noble
—Oliver A bartender 460 Bridge r 108 Princeton
—Robert S (Ingeburg E) h 917 Liberty
Magovern John N (Dorothy B) pres-treas Weidenmiller & Magovern Co 404 Main h at Agawam
Magowan Annie A wid Arthur h (D) 160 Maple
—Gail student r (3) 160 College
Magruder S Henry (Doris) slsman (704) 1387 Main h at Wilbraham
Maguder Henrietta A lunchwkr 3664 Main h at Chicopee
Mague A Ida wid Thomas B slswoman Washington DC r 14 Cherryvale av
Maguire Anne E Mrs h (3) 177 Wilbraham av
—Elizabeth wid Edward slswoman 144 Bridge h 60 Orleans
—Everett (Vera M) clk MMLInsCo h 47 Rittenhouse ter
—Helen F bkkpr 385 Liberty r 131 W Alvord
—Joseph W (Margaret C) slsman h 131 W Alvord
—Margaret K clk USA r 131 W Alvord
—Mary A priv sec (6) 109 Worthington r inq do
—Milford F floorman 58 Albany r (3) 177 Wilbraham av
—Ralph W (Mary L) carp h 65 Wilmington
—Robert (Rose M) rem to California
—Rosemary bkkpr 429 White r 131 W Alvord
—see McGuire
Magullis Herman S r 83 Bowdoin
Mahaffey John F (Irene G) rem to Tennessee
Mahall Edward J (Phyllis V) prod supr 34 Front 10 h 132 Marsden
Mahan Clarence W maintenanceman 584 State r 580 do
—Claude A (Edna L) slsman Chicopee Falls h 37 Pondview dr
—Edward F brakeman B&A h 866 Dwight
—Edward A student r 15 Upton
—Frank (Frances) student r 27 Bradford
—John F (Sadie E) supr USA h 15 Upton
—Mae T Mrs mgr 628 Carew r 24 Grover
—Mary Rose nurse SHosp r do
—Maurice M (Mae T) ins agt (400) 393 Bridge h 24 Grover
Mahaney John gas sta atdt 67 Locust h at E Longmeadow
—Viola emp Wesson Memorial Hospital r do
—see Mahoney
Mahar Helen I r 21 Daytona
—John F (Orpha M) supr SRCo h 89 Bancroft
—Michael E (Viola) foreman USA h at Amherst
—Viola H Mrs proofreader 53 Hillman h at Amherst
—Willard A (Jean G) in USArmy h 79 Blunt rd
Maharne John A (Nancy M) back tender PPubCo h (2) 131 Hickory
—John B (Ernestine A) polisher 152 Main h 59 Farnsworth
Maher Agnes slswoman 254 Bridge r 151 Oak Grove av
—Anna Mrs housekpr r 39 Grant
—Anna M clk Westinghouse r 85 Clifton av
—Catherine A Mrs tester Westinghouse r 32 Ardmore
—Charles F (Emma L) mach opr AmBCorp h 167 Cass
—Charles F Jr mach opr PPubCo r 167 Cass
—Cyril T (Leona M) h 85 Clifton av
—Dorothy Mrs priv sec 188 Liberty r 87 Brunswick
—Elizabeth wid Thomas F died May 5 1949 age 63
—Emma A Mrs clk Smith & Wesson Inc r 43 Crest

MAHER
—Francis A (Rose) sta fireman Agawam h 368 Page blvd
—Francis T (Katherine T) slsman 349 Worthington h 102 Belmont av
—Frederick (Lulu N) property mgr and acct (422) 31 Elm h 160 Thompson
—Frederick Jr (Edith L) slsman 128 Taylor h 37 Grandview
—George F (Phyllis M) dental technician 337 Worthington h 37 Quincy
—Gladys E Mrs clk 1330 Main r (14) 7 Hawley
—Grace B r 60 Carew ter
—Harold R (Dorothy F) guard E Hartford Conn r 87 Brunswick
—Helena M bkkpr (317) 94 State r 90 Sylvan
—John F (Annie G) sta eng Mercy Hospital h 60 Carew ter
—Joseph J (Emma A) mach CVMfgCo h 43 Crest
—Joseph J J (Ellen E) office mgr 443 State h 105 Hamburg
—Katherine M nurse Mercy Hospital r do
—Katherine T Mrs steno WMassElecCo r 102 Belmont av
—Marilyn B clk 93 Orleans r 43 Crest
—Mary E steno 41 Lyman r 167 Cass
—Patrick J (Marjorie A) brakeman B&A h 160 Northampton av
—Raymond F detective r 60 Carew ter
—Raymond F (Margaret) fire insp state h 107 Hamburg
—Robert N (Nora J) design draftsman Chicopee h 167 Wellington
—Rose K wid John J r 35 Itendale
—Susie H r 123 Fort Pleasant av
—Teresa M waitress 1414 Main r 39 Grant
—Walter F (Gladys K) h (14) 7 Hawley
—see Meagher and Mayher
Maheu John C (Irene L) optometrist (2) 3098 Main h at Holyoke
Mahfoud Elsie M tel opr TelCo r 29 Genesee
—Freda wid Salem h 29 Genesee
—Shirley F steno W Springfield r 29 Genesee
Mahler Henry S Jr (Anne E) slsman Thom McAn h 56 Breckwood blvd
Mahogany Ruth E wid Edward C h 23 Sunapee
Mahon Bernice C r 68 Florence
—Helen M Mrs married George Maciolek
—James F (M Pauline) guard Chicopee Falls h 464 Chestnut
—Mary J wid Michael T h 9 Kensington av
—Patrick J constrwkr r 1945 Main
Mahoney Agnes E nurse 72 Linden r do
—Alice E Mrs slswoman 1548 Main r 545 Wilbraham rd
—Alice M assembler 115 Dwight h at Agawam
—Ann E typist 282 Dwight r 170 Norfolk
—Anna M wrapper H L Handy Co r 72 Linden
—Anna M wid Patrick A r 59 Oregon
—Annie E wid Daniel B died Apr 7 1949 age 67
—Bernard J clk PO r 45 Carew
—Catherine emp 105 Ingersoll Grove r do
—Catherine clk 15 Page blvd h 129 Amherst
—Catherine clk 15 Page blvd h at Westfield
—Catherine C wid John J h 44 Nursery
—Catherine D Mrs maintenanceman ASCo r 49 Butler
—Catherine M cashier 730 Liberty h 23 Calhoun
—Charles C (Anna C) h 170 Norfolk
—Charles F student r 11 Yale
—Cornelius V r 23 Horace
—Daniel (Eleanor E) h 83 Quincy
—Daniel B (Elizabeth M) bookbinder W Springfield h 29 Eton
—Daniel J (Helen C) insp (35) 36 Court h 50 Vermont
—Dennis A lieut SFD h 2474 Main
—Dennis J (Helen A) policeman h 17 Littleton
—Donald J (Anne T) chemist UPSRCo h 34 Salem
—Edward J (Alice E) emp service dept IMCo h 545 Wilbraham rd
—Edward J (Bessie D) emp CVMfgCo h 52 Sabin 10
—Edward T (V Mary) piper B&A r 23 Calhoun
—Elizabeth A h 26 Forest
—Elizabeth J r 80 Wilmont
—Ella A mach opr DMCo r 427 Chestnut
—Florence A Mrs r 57 Hollywood
—Francis J (Norice M) acct (250) 31 Elm h 11 Yale
—Frank A (Helen) physician (502) 1537 Main h at Longmeadow
—Harold F (Agnes E) clk 140 Chestnut h 122 Central
—Irene F wid James A clk SGLCo h 116 Belmont av
—James E (Rose E) tchr 340 Sumner av h 35 Glendale ter
—James F (Lorraine M) rem to Chicopee Falls
—James M h 32 Dearborn
—James P lwyr (414) 44 Vernon h (8) 81 School
—James W (Gertrude B) policeman h 142 Homestead av 10

ORIENTAL RUGS
TOROS OMARTIAN & SON, Inc.
390 BRIDGE ST. DIAL 6-1531

CITY COAL CO. Coal - Fuel Oils - Koppers Coke
Oil Burners - 145 Armory St., Tel. 4-7396

FIELD, EDDY & BULKLEY
1200 MAIN STREET
PHONE 4-1112
SPRINGFIELD FIRE and MARINE
LOCAL AGENTS

AUTOMOBILE REPAIRING
Main, cor. School Street
WELDING AND PAINTING
FRANCIS J. CALDON
WEST SPRINGFIELD
DIAL - Day 2-6679 - Night 4-6096
WRECKS REBUILT
75 School, cor. Union St.
DAY and NIGHT WRECKER SERVICE

MAHONEY
—Jeremiah insp USA r 29 Elliot
—Jeremiah (Margaret M) mail porter B&A h 105 Windemere
—Jerry F (Adeline M) mail porter 57 Liberty h at Westfield
—John C (Margaret D) emp city h (D) 577 Bay
—John E (Catherine D) woodwkr MBCo h 49 Butler
—John E (Mary R) clk USRCo h 21 Baldwin
—John J mech W Springfield h 410 Franklin
—John J (Catherine) mach opr W Springfield h 21 Fay
—John J (Irene L) h 276 Dwight st ext
—John J (Josephine B) slsman 40 Albany h 197 Belmont av
—John J (Mary) plumber h (5) 198 White
—John J (Mary E) chef Westfield h 585 Bay
—John T emp service dept 95 Liberty r 50 Murray Hill av
—John T student r 35 Glendell ter
—Joseph B (Madeline R) steel mfr Agawam h 55 Calhoun
—Josephine B Mrs physical therapist (216) 30 Maple r 197 Belmont av
—Julie A mach opr 395 Dwight r 72 Linden
—Kathryn waitress Westfield r 23 Holyoke
—Lucia C tel opr TelCo r 316 Alden
—M Louise Mrs furn rms 53 King h do
—Mary mach opr 519 Worthington h (28) 66 Oswego
—Mary emp 111 Ingersoll Grove r do
—Mary B married James Backus rem to N Wilbraham
—Mary E wid Dennis r 1414 Bay
—Mary E wid John J r 2474 Main
—Mary E wid Patrick J h (414) 1297 Main
—Mary M r 80 Wilmont
—Mary T student r 23 Calhoun
—Mary T chemist CVMfgCo r 13 Massasoit pl
—Maurice E (Marion L) slsman 124 Dwight h 423 Allen
—Michael F (Mary T) emp B&A h 50 Murray Hill av
—Nellie r 15 Mattoon
—Nellie wid Timothy J r 51 Lyndale
—Nellie F h 32 Noble
—Patrick J h 45 Carew
—Patrick J (Bridget A) elec emp 440 Worthington h 284 Franklin
—Patrick J (Mary D) asst track supr B&A h 13 Massasoit pl
—Pearl M Mrs rem to Nevada
—Philip C slsman Hampden r 116 Belmont av
—Rachael D Mrs cashier (405) 1421 Main h at E Longmeadow
—Regina L Mrs emp A&PCo r 1285 Boston rd
—Richard A (Hazel M) dentist (906-907) 1387 Main h 59 Oregon
—Richard F (Margaret M) cutter grinder E Hartford Conn h 4 Niagara
—Rose L comptometer opr USRCo r 32 Noble
—Theresa A wrapper 355 Chestnut r 72 Linden
—Theresa F office sec (201) 1303 Main r 17 Littleton
—Thomas F (Dorothy A) emp Republican Publishing Co h 39 Carew
—Thomas F (Theresa M) foreman B&A r 23 Calhoun
—Thomas P (Nora B) h 72 Linden
—William E (Gertrude L) chauf 211 Plainfield h (4) 855 do
—William L student r 545 Wilbraham rd
—William T night clk 193 Worthington r do
Maico (Francis G VanMater) hearing aids (408-409) 1562 Main
Maier Fritz (Helen R) sls mgr AmBCorp h 151 Springfield
—Herbert student r 34 Schley
—Julius (Sophia) mach USEnvCo h 34 Schley
—Karl L (Evelyn C) tailor emp 1639 Main h (9) 127 Magazine
—Karl W (Elisabeth G) ordnance eng USA h at Feeding Hills
Maifeld Darrel L (Bertha E) student r 297 Union
Mailhot Adelard (Rose A) finisher Somersville Conn h 143 Butler
—Henry M (Eileen A) (Henry's Pharmacy) 298 Franklin and (Old Corner Drug Co) 436 Chestnut h 31 Grenada ter
—Lucien J (Armande I) stock clk CVMfgCo h 15 Indian Leap IO
Maille Philippe J (Eva B) woodwkr Chicopee Falls h 28 Donald
Maillet Alphee J (Henrietta H) mach opr 102 Albany h 42 Cornell
—Herman C slsman h 15 Wilcox
Mailloux Francis (Germaine B) foreman MCCo h 15 Ferris IO
—Shirley M clk 1379 Main h at Thompsonville Conn
—Theophile S h 330 Sumner av
Mail-Me-Monday (David W Weiss) accts (323) 1618 Main
Main Fabric Shop (Irving and Julius Roykan) dry goods 1846 Main

MAIN
—Food Market (Saul M Mackler) grocers 2180 Main
—Motors (Joseph P Asher and Milton H Askinoos) used cars 1071 Main
—Percy R (Lottie M) eng GICCorp h 31 Northampton av
—Street Cash Market (Walter J Nowak) grocers 480 Main IO

MAIN & CYPRESS GARAGE
(John F Karcz) overnight storage general repairing gasoline and oil lubrication 24-hour service 15 Cypress tel 4-9793—See p 45

Maine E Scott (M Louise) pres-gen mgr E Scott Maine Inc 311 Page blvd and chief consultant (305) 1634 Main h at W Suffield Conn
—E Scott Inc Reda Manufacturing Division E Scott Maine pres-gen mgr hydraulic equipment mfrs 311 Page blvd
—Engineering Associates E Scott Maine chief consultant (305) 1634 Main
Maini Cesare r 11 Richelieu ct
Mainsano Salvatore foreman B-DCBCo 501 Worthington
Mainske Eleanor R clk 1295 State h at Westfield
Mainville Albert A h 40 Locust
—Albert J time studyman 3664 Main h at Holyoke
—Alice S r 40 Locust
—Amedee F (Ida) mach emp 3664 Main h at Fairview
—Arthur J (Betty G) r 40 Sargeant
—Hannah J r 40 Locust
—Max r 40 Locust
Maio Venusta wid John r 90 Littleton
Maiolo Domenico (Elisabetta) barber 257 Bay and 50 Broad h do
—Francis binderywkr PPubCo r 162 Kensington av
—Frank F (Alice M) far Agawam h 103 Hamburg
—George (May) mech 61 Bliss r 37 do
—James J (Marcella M) mach 50 Hillman h 231 Oakland
—Joseph F (Irene O) maintenanceman WMassElecCo h 162 Kensington av
—Norma J assembler 115 Dwight h at Agawam
Maisack Paul S (Lucy C) h 11 Wesson
Maislen Sidney (Bertha F) physician (416) 1570 Main r inq do
Maison Woodworth Inc Paul Baur pres Louis B Woodworth treas beauty salon 313 Bridge
Maitland David L r 412 Armory
—John B (Hazel E) (Maitland's Pharmacy) 520 Allen h 7 Palmyra
Maitland's Pharmacy (John B Maitland) 520 Allen
Maize Stanley H (Mary L) tool grinder Westinghouse h 20 Clantoy
Majestic Radiator Enclosure Co Joseph Resnick rep radiator shields (516) 1537 Main
—The (Vincent Carlin) furn rms 41 Spring
Majewicz Jane K cost clk 21 Cypress h at Chicopee
—Jean B assembler 3664 Main h at Chicopee
Majewski Alexander A (Bertha) student h 396 St James av
—Alfred student r 187 Main IO
—Andrew (Stephanie) boxmkr Willimansett h 187 Main IO
—Eugene mach Westinghouse 187 Main IO
—Max r rear 46 Linden
—Walter A r 187 Main IO
Majher Joseph emp B&A r 52 Seventh
Majka Edward J (Mary G) maintenanceman W Springfield h 139 Dickinson
—Edward W (Alma R) assembler USA h 127 Federal
Majkut Joseph meat cutter 152 Lyman r (8) 136 Congress
Major George H (Jennie) foreman VNCo h 70 Rochelle
—George J (Catherine B) clk VNCo h (1) 50 Walnut
—H Joseph (Edna M) sls mgr Milwaukee Wis 71 Milford
—Lloyd W installer 95 Taylor h at Feeding Hills
—Marion T Mrs bkkpr 365 State r 190 Locust
—Paul R (Marion T) photographer emp 118 Liberty h 190 Locust
—Philip F (Emily L) insp E Hartford Conn h 91 Cambridge
—Theresa steno 195 State h at E Longmeadow
Majowicz Frank W (Wanda M) controller MCCo h 27 Enfield IO
Majowski Walter (Stephania) emp USA h 178 William
Makalum Socrates h 19 Dunbar
Makarnuk Rihari P (Nora) h 20 Essex
Makara Anthony M (Ruth M) heat treater Westinghouse h (4) 35 Hall
—Jerome E (Cora N) foreman 3664 Main h at Chicopee Falls
Maker Gertrude B typist USA h at Brookfield
—Robert (Gertrude) student r 103 Bowdoin

Maki Alfred emp 124 Broadway r 122 Chestnut
—Ilmi K clk (809) 1200 Main h at Chester
Makie John M (Mary) slsman 471 Taylor h at Bristol Conn
Maklary Nicholas (Dianne L) emp DMCo h (3C) 111 Spring
Makofsky Abraham (Rose) program dir 130 Maple h 127 Jefferson av
Makol Alexander G (Filomena H) treas World Cleaners & Dyers Inc 609 State h 17 Avon pl
—Frank (Jeanne M) foreman 609 State h 247 Cambria
—James G (Virginia A) physician 167 Maple h do
—Naif G (Blanche A) pres World Cleaners & Dyers Inc 609 State h 17 Avon pl
Makowski Natalia wid John h 238 Sharon
Makrakis Anthony G slsman h 5 Osgood
Makrianis George N rem to California
—Nicholas P (Diamondo N) mech W Springfield h 68 Washington
—Peter N r 68 Washington
Makridakis Athena payroll clk 417 Liberty h at Chicopee
Maksym Jennie Mrs r 36 Home
Makuch Nellie K wid John h 82 Essex
—Peter J r (8) 15 Congress
—Stanley (Julia J) bowling alleys 127 Main IO h 111 Goodwin IO
—Stanley P (Frances H) mech 103 Nursery h (8) 15 Congress
—Walter chauf r 39 Ralph
—Walter R (Pearl C) rest 131 Main IO h 39 Ralph
Malachowski Antoni (Mary A) boilermkr 221 Liberty h 438 Franklin
—Edmond (Doris) clk 75 Worthington r 86 Charles
—Edward (Virginia J) toolmkr h 444 Carew
—Francis A (Ann S) slsman 369 Worthington h 11 Monmouth
—Frank S (Veronica) woolenwkr h 86 Charles
—Mary F wid Frank A h 147 Catharine
—Peter V (Catherine R) printer Westfield h 41 Eisenhower
—Peter W (Jennie) auto painter 147 Taylor r 147 Catharine
—Stanley L (Beulah L) borematic opr AmBCorp h 47 Grover
—William P shipping clk 101 Taylor r 147 Catharine
Malaguti Antonio (Augusta M) h 81 Wilber av
—Elliot R (Alice F) mach emp 134 Dwight h Round Hill
—Florence F wid Columbo clk ASCo h 20 Leete
—Giuseppe (Rosa) sta fireman IMCo h 75 Marble
—Irene L dry goods 741 Liberty r 149 Bellevue
—Joseph (Rachele M) warehouseman 161 Chestnut r 324 Chapin ter
—Mary I Mrs (Liberty Hardware Co) 789 Liberty r 149 Bellevue av
—Ralph T (Mary I) (Liberty Hardware Co) 789 Liberty h 149 Bellevue av
—Raymond press opr 78 Hillman r 20 Leete
Malakna Andrew E cleaner Holyoke r 51 Sargeant
Malandrakes Anthony (Barbara) clk Hartford Conn r 78 Ranney
Malandrakis Stephen (Stella) emp Westinghouse h 17 Franklin
—Steven (Bessie) mach opr h (12) 11 Sherrington ct
Malanson Alice M clk MMLInsCo r 35 Crown
—Leo C (Beatrice M) eng emp 302 Locust h 35 Crown
—Leo F Jr in USNavy r 35 Crown
Malaszuk Albert mason r 13 Wilcox
—Ann Mrs assembler h (5) 464 Dickinson
—Sonie clk 70 Chestnut r (5) 464 Dickinson
Malbezzi Louis (Vilga) molder G&BMfgCo h 331 Taylor
Malco Table Pad Co (Thomas F Ryan) (1) 18 Hancock
Malcolm Allan J (Jemima J) h 14 Goodrich
—James R (Mary G) dist mgr Worcester h 17 Arresta
—John (Jon) painter h 7 Walnut
—Rae J (Betty F) emp USA h at Holyoke
—Robert G (Hyacinth) foundrywkr CVMfgCo h 33 Brigham
—Vincent T (Edna J) metallurgist CVMfgCo h 151 Oak IO
—Vincent T Jr laboratory technician CVMfgCo r 151 Oak IO
—Wesley V (June D) acct emp 83 State h 138 Appleton
Malcolmson Annie emp 55 Riverview ter r do
Malconian Charles (Anunziata) grinder AmBCorp h 486 Page blvd
—Leon (Sophie) prod clk Westinghouse h 15 Haumont
—Luther (Estelle R) mach AmBCorp h 285 Redlands
—Ovagam (Paris) h 11 Haumont

LELAND STONE CO. REAL ESTATE
Leland A. Stone - Harry P. Cimini
31 ELM ST.
TEL. 3-6627

PRESTON AND OLMSTEAD, INC.
HAMPDEN COUNTY
GENERAL AGENTS
THE TRAVELERS
INSURANCE CO.
INDEMNITY CO.
FIRE INS. CO.

Malecki John P (Pauline A) gagemkr 785 Page blvd h 35 Gaucher
Malefakis Emmanuel (Despena A) barber 676 Dwight h 26 Grosvenor
—Lula student r 26 Grosvenor
Malek John F (Stella B) supv USA h at Ludlow
Malerba Everett M (Louise R) rem to Worcester
Maleshefski Albert F (Sophie V) in USArmy r 119 10th
Maleski Charles (Stella V) h 36 Gaucher
Maleszewski Helen clk 11 Columbia ter r 84 Goodrich
—Stanislaw (Helen V) h 84 Goodrich
—Walter mech Chicopee r 84 Goodrich
Maley Francis J (Lucille B) slsman 42 Waltham av h 136 Leyfred ter
—Margaret M tchr 1170 Carew r 79 Spring
—Mary Mrs mach opr r 85 Spring
Malia Mary H bkkpr (503) 1200 Main h at Thompsonville Conn
Maligo Edmund S knitter 34 Union IO r 27 Rapalus IO
—Frank M r 27 Rapalus IO
—Laura B married Thomas A Midura
—Louise L clk 33 Morris r 27 Rapalus IO
—Stanley M (Jane I) shipper h 85 Parker IO
—Walter (Anna J) mach Ludlow r 87 Lyons IO
Malik Rose A wid John office sec (319) 36 Court r 43 Hebron
Malikowski Stanley M (Taddy) punch press opr 3664 Main h at Chicopee
Malin Joan mach opr 33 Morris r 11 Mattoon
Maline Gustaf A r 72 California av
Malinowski Angela T clk 3664 Main h at Chicopee
—Bertha M assembler 3664 Main h at Chicopee
—Chester S (Anna) chauf 385 Liberty h 103 Franklin
—Edward J (Rose) elec Chicopee h 24 Champlain av IO
—Irene A clk (412) 1200 Main r 103 Franklin
—Mildred M clk 85 Chestnut h at Chicopee
—Theodore P (Barbara F) chemist MCCo h 59 Princeton
Malinski Joseph B (Marguerite A) elec helper h (B) 607 Bay
Malkasian Alexander L (Ann M) h 14 Montcalm IO
—George D (Gladys T) dentist (201) 145 State h at Longmeadow
Malkin Abe (Anna) treas M & R Transportation Co Inc 28 Columbia ter r inq do
Malkinski Stanislaw M h 240 Franklin
Malkoon Adele M wid Anthony h 438 Liberty
—Frederick G policeman r 438 Liberty
—Joseph G clk A&PCo r 438 Liberty
—Nellie B assembler AmBCorp r 438 Liberty
—Victor G (Agnes) rem to Phoenix Ariz
Mallalieu Charles L (Doris E) chemical opr 644 Monsanto av IO h 28 Hatch
—Frederick G cashier 1757 Main h 23 Arbutus
—Frederick G Jr (Mary F) acct emp 140 Chestnut h 55 Saratoga
—Herbert (Charlotte A) h 38 Whittier
Mallary Gilbert and Richardson (R DeWitt Mallary Morgan P Gilbert and J Bushnell Richardson Jr) lwyrs (301) 83 State
—Lucy Kindergarten School 124 Putnam cir
—Lucy Village office and Community Center 124 Putnam cir
—R DeWitt (Gertrude B) lwyr (Mallary Gilbert and Richardson) (301) 83 State h at Longmeadow
Mallery Gordon E (Maude E) chauf 276 Long Hill h (8) 19 Warner
Mallett Irving L (Angelina M) clk 180 Worthington h (1F) 109 Spring
—Leonard A (Dorothy) h (2B) 91 Long Hill
Mallette Amelia wid Godfrey J h 44 Clinton
—Andrew G (Aurore B) motor equipment opr city h 20 Arbor
—Arthur T assembler IMCo r 44 Clinton
—Godfrey J died Nov 29 1949 age 73
—Henry r 44 Clinton
—Idella F wid Edward E r 20 Allen
—Marion B Mrs bkkpr Spfd Safe Deposit & Trust Co 127 State r inq do
—Wilfred A mach USA r 44 Clinton
Malley Agnes E wid William J r 40 Temple
—Francis B (Jeanne T) postal transfer clk h 85 Pheland av
—Helen clk 385B Liberty r 115 Woodmont
—Jeanne T waitress 461 Boston rd r 85 Pheland av
—John chauf RyEx r 1853 Main
—John F lwyr (430) 31 Elm h at Brookline
—John N (Stella) mach E Longmeadow h 115 Woodmont
—Joseph F (Margaret L) slsman Holyoke h (2) 242 Fort Pleasant av
—Peter N (Sophie) shipping clk Chicopee h 113 Woodmont
—Thomas C lwyr (430) 31 Elm r 70 Chestnut
—see O'Malley

Mallis A George (Dorothy W) eng Hartford Conn h 120 Alderman
—George A (Mary C) h (6) 691 State
—Virginia Mrs h 54 Underwood
Malloch Colin B (Mary E) fireman SFD h 23 Midway IO
Mallory Alice wid George R 51 Clarendon

MALLORY F B INC
Roger P Mallory pres-asst treas Frank B Mallory treas Howard A Putnam v pres-clk pasteurized milk and cream 45-55 Pomona tel 3-4118—See p 202

—Frank B (Addie P) treas F B Mallory Inc 45 Pomona h at Longmeadow
—Helen J died Feb 6 1950 age 91
—Homer L (Mary E) molder CVMfgCo h 131 Orleans
—Minnie T wid Louis E r 41 Mulberry
—Roger P (Irma V) pres-asst treas F B Mallory Inc 45 Pomona h at Longmeadow
—Ice Cream Corp Arthur V Morin mgr rest 461 Boston rd
Malloy Ann clk G&BMfgCo r 10 Ingraham ter
—see Mulloy
Malmborg John H student r 25 Bircham
—Joseph S (Evelyn L) h 396 Worthington
—Martha M wid Oscar H h 25 Bircham
—Ralph R emp 270 Liberty r 25 Bircham
Malmstrom Brita Mrs nurse 59 Worcester av r do
—Emil O (Anna T) emp USA h (7) 160 Walnut
—Karl (Brita) embalmer emp 305 State r 59 Worcester av
—Kenneth (Marjorie C) ins agt (400) 293 Bridge h at E Longmeadow
—Richard W laboratory asst 3664 Main h at Longmeadow
—Selma J D wid Hugo N h 86 Bloomfield
Malo Leon N (Clare L) h 114 Main IO
—Richard L (Ann E) examiner state h (7) 9 Armory
—William T (Elizabeth) elec Northampton h (8) 11 Armory
Malon Jean S binder (716) 29 Worthington r 346 Liberty
—Konstanty (Stefanja R) molder W Springfield h 346 Liberty
—Stefanja R Mrs janitor Federal Land Bank 346 Liberty
Malone Agnes E Mrs assembler AmBCorp r (4) 9 Thomas
—Albert slsman 117 Gardner h at W Springfield
—Aloysius L (Leontine H) slsman 453 Worthington h (6) 10 Piney pl
—Ambrose P (Ida) h 724 Liberty
—Catherine J wid Thomas D h 123 Woodside ter
—Catherine U milliner emp 1414 Main r 46 Vinton
—Dora Mrs presser 159 Taylor r 41 Monroe
—Doris A Mrs library asst 220 State r 24 Brickett
—Dorothy E Mrs h 67 Franklin
—Edward B foreman Westfield r 80 Roy
—Edward F (Mary M) meat cutter 363 Boston rd h 82 Pheland av
—Edwin T (Ruth O) pres-treas-mgr Malone Knitting Co 296 Main h at Longmeadow
—Elizabeth A nurse Hartford Conn r 123 Woodside ter
—Elsie M wid Thomas T married William Smith
—Emma wid George W r 125 Ferry
—Eugene (Dorothy B) janitor 80 Court h 40 Congress
—George E (Virginia) assembler h 444 Belmont av
—George W Jr sand blaster CVMfgCo r 125 Ferry
—George W Jr died Oct 11 1949 age 45
—Helen R wid James J h 136 Woodmont
—Henry J adjuster USEnvCo r 60 Sargeant
—Henry J (Doris A) student h 24 Brickett
—Ida Mrs emp Highland Hotel r 724 Liberty
—Jesse L barber 637 Dwight r 50 Franklin
—John (Leola J) cleaner 206 Dickinson h 41 Monroe
—John E (Frances T) emp PO h 134 Armory
—Josephine B Mrs h (8) 529 Union
—Kenneth W (Rolline) molder Chicopee h 66 Edmund Wynne cir
—Knitting Co Edwin T Malone pres-treas-mgr Mrs Ruth O Malone clk mfrs knitting underwear 296-300 Main
—Leontine L Mrs priv sec USEnvCo (6)10 Piney pl
—Margaret emp SHosp r do
—Margaret M laundrywkr SHosp r 24 Coron a
—Margaret M Mrs nurse emp (605) 44 Vernon h at Agawam
—Marion E technician Holyoke r 80 Roy
—Mary wid Michael T custodian 235 State h 743 Carew
—Mary M Mrs office sec (611) 95 State r 82 Pheland av
—Mary R wid William J h 411 Carew
—Mary T h 46 Vinton
—Patrick T r 14 10th
—Phyllis wid George W Jr h 41½ Monroe
—Rita M married James F Creighton

MALONE
—Rose M nurse Mercy Hospital r 411 Carew
—Ruth O Mrs clk Malone Knitting Co 296 Main h at Longmeadow
—Thomas B (Olga C) lwyr (334) 31 Elm h 25 Dunmoreland
—Thomas B (Olga M) process eng AmBCorp h 76 Roy
—Thomas D died Feb 11 1950 age 83
—Virginia Mrs sec The Bike Shop Inc 851 Main r 444 Belmont av
—Walter H (Ruby A) shipper h 19 Kimberly av
—William (Alice) clk AmBCorp r 18 Banbury
—William G (Elizabeth N) h 40 Greenacre sq
—William J clk 436 Dwight h at E Longmeadow
—William T (Mary A) fireman SHosp h 80 Roy
—Willie M emp USA h 113 Eastern av
—Willie P (Blanche F) emp 1095 Main h (29) 1123 do
Maloney Anastatia E Mrs emp 93 Orleans h 93 Pine
—Anna wid Charles H h 216 Pine
—Anne M clk H L Handy Co r 687 Carew
—Barbara M student r (1) 14 Holland
—Cecelia M wid John M h 521 Liberty
—Charles in USArmy r 93 Pine
—Daniel J (Isabel S) brakeman B&A h (1) 14 Holland
—Dennis E (Margaret A) railway mail clk h 65 Hollywood
—Edna E Mrs waitress 50 Maple r 17 Bayonne
—Edward A (Elizabeth I) shipping clk A&PCo h 30 Benz
—Edward J student r 65 Hollywood
—Ellen T wid Charles H r 271 Norfolk
—Emma L wid James mach opr 1807 Main h 612 Armory
—Eugene J (Kathryn D) policeman h 90 Federal

MALONEY FRANCIS J
athletic outfitter football baseball basketball track golf tennis soccer hockey 333 Dwight tel 3-3400 h at Longmeadow

—Francis J (Eleanor M) (Mohawk Window Cleaners) 43 Copley ter h do
—Francis J (Helen A) h 45 Stockman
—George F (Edna E) mgr 1212 Main h 17 Bayonne
—George T (Constance G) clk PO h (46) 198 Bowdoin
—Gerald C (Harriet F) bus opr StRy h 34 Los Angeles
—Gerald D (Helen F) bowling alleys Glastonbury Conn r 41 Spring
—Harold M (Beulah M) bartender 70 Chestnut h 18 E Hooker
—Harriet F Mrs clk 1365 Main r 34 Los Angeles
—Helen F nurse 525 Armory r do
—Helen G bkkpr (910) 1387 Main r 19 Churchill
—James H T (Marion A) dentist (7) 66 Vernon h (1) 191 Pine
—James J r 59 Langdon
—James J (Ethel M) mail porter B&A h 404 Armory
—James J Jr linotype opr Spfd Daily News r 404 Armory
—James T (Irma H) buyer ASCo h 190 Locust
—Jean A clk SF&MInsCo r 510 Liberty
—John emp 139 Taylor r 177 Chestnut
—John E (Anna M) emp B&A r 687 Carew
—John F (Althea E) h 4 Florence
—John H (Marie E) foreman H L Handy Co h 19 Churchill
—John H Jr (Janet L) group leader AmBCorp h 19 Churchill
—John J (Catherine M) h 525 Armory
—John M student r 521 Liberty
—John P (Adeline V) wage adjuster Hartford Conn h 510 Liberty
—Joseph (Anna L) linotype opr 101 Taylor h 213 Pheland av
—Joseph M (Rita V) regional mgr r 43 Bevier
—Joseph P custodian 11 Eastern av r 59 Langdon
—Joseph T (Bridie I) platformman B&A h 47 Mooreland
—Katherine T housekpr r 192 Springfield
—Louise wid Timothy F h 687 Carew
—Margaret E comptometer opr A&PCo r 30 Benz
—Margaret E office sec Hartford Conn r 65 Hollywood
—Margaret R r 525 Armory
—Martha H supv TelCo r 247 Union
—Martin J mail porter B&A r 525 Armory
—Mary A wid Joseph P h 247 Union
—Mary E clk VNCo r 46 Central
—Mary J clk MMLInsCo r 65 Hollywood
—Mary L comptometer opr 93 Orleans r 111 Washburn
—Mary M nurse USA r 1619 Carew
—Mathew E (Florence L) v pres Connecticut Valley Milk Bottle Exchange Inc 424 Central and mgr 120 Oakland h at W Springfield
—Michael J r 59 Langdon
—Minnie wid Thomas h 510 Liberty
—Morris W (Agnes S) archt (207-208) 230 Dwight h 49 Washington rd

HIGHLAND PAINT & WALL PAPER CO., INC. 91 TAYLOR ST. - DIAL 7-0296
Murphy - "Color Scheme" Paints - Varnishes - Enamels - Finest Wall Papers - Scenics

ALBERT C. WHITE, JR., INC.
496 BRIDGE ST. TELEPHONE 2-5109
COMPLETE
INSURANCE SERVICE

RADIO STATION WSPR 1270 K. C. *The Friendly Voice of*
63 CHESTNUT STREET 97.9 M. C. *Western New England*

SAPELLI CONSTRUCTION CO., INC. Phones 2-1057 2-4736
691 LIBERTY STREET
Contractors - Masons
Carpenters - Builders

MALONEY
—Nellie wid Patrick F h 105 Massasoit
—Nellie wid Robert J r 45 Stockman
—Patricia E clk SGLCo r 510 Liberty
—Robert B (Marion R) policeman h 30 Belmont av
—Robert J died Mar 29 1949 age 76
—Ruth E office sec AmBCorp r 30 Benz
—Thomas J cost acct Westinghouse r 105 Massasoit
—Timothy F (Alice M) die setter Westinghouse r 270 Armory
—Virginia A clk Spfd Nat Bank r 510 Liberty
—William R (Rosemary A) letter carrier r 54 Alvin
Maloni Ann Mrs (El Rancho) 1333 Boston rd h at W Springfield
—Antoinette M r 99 Wilcox
—Antonia wid Giovanni h 22 Union
—Antonio L (Barbara J) h 286 Roswell av
—Dominick bottler 42 Emery r 22 Union
—Jerry (Mary L) with Round Hill Spa 2490 Main h (A) 788 do
—John J (Stacia A) slsman 43 Emery h 39 Oswego
—Mary L Mrs (Round Hill Spa) 2490 Main r (A) 788 do
—Mary M wid Emidio h 99 Wilcox
—Pasquale r 99 Wilcox
—Tony J stock clk 1592 Main 169 Woodmont
Malouf Nora r 785 Armory
—Samuel projectionist 101 Bridge h 785 Armory
Malouin George E (Dorothy M) mech USA h 21 Niagara
—Henry O (Lena J) mach opr 321 Albany h 33 Doolittle
—Joseph F (Mary A) assembler VNCo h 129 Westford av
—Lawrence J (Helen F) weigher A&PCo h 17 Ringgold
—Louis M Jr r 2435 Main
—Robert orderly Mercy Hospital r do
—Wilfred J laundrywkr 233 Carew r 25 Patton
Maltais David J (Mildred E) mach emp 519 Worthington h 61 Draper
—Robert J in USMarines r 61 Draper
Malthaner Alvin W student r 68 Lakeside
Maltoni Agusto L (Ann C) chauf 188 Liberty h 231 Taylor
—Domenchinee wid Luigi h 98 Cherrelyn
—Julia M waitress 34 Harrison av r 98 Cherrelyn
Malvezzi Adele wid Anthony h 743 Worthington
—Mario r 743 Worthington
Malyszа Konstanty (Sophie) sheeter MCCo h 110 Parker 10
—Rose M Mrs clk MMLInsCo r 110 Parker 10
—Stephen T (Lottie C) mach E Longmeadow r 110 Parker 10
—Thaddeus K (Rose M) student r 110 Parker 10
Mamas Furniture Co Inc Gus H Mamas pres 1486 State
—Gus H (Maria A) pres Mamas Furniture Co Inc 1486 State h 1490 do
—Maria A Mrs antiques Hatfield r 1490 State
Mammarelli Lila F wid Alfred D rem to Schenectady NY
—Naldo D student 55 Joseph
—Vincenzo (Laura) emp city h 55 Joseph
Mamuska Peter J (Elizabeth) emp 120 Oakland h 40 Glenham
Man Helen C Mrs nurse 112 Maynard h do
—see Mann
Man's Shop The (Albert Steiger Co) men's clothing and furnishings 1477-1479 Main
Manarite Anthony V (Frances) h 153 Fort Pleasant av
—Domenick P chauf 183 Liberty h 210 William
—Gerald r 40 Glendell ter
—Gloria T tel opr 295 Worthington h at W Springfield
—John D (Loretta H) h 35 Oswego
—Theresa A r 210 William
Manchester Gladys F priv sec Third Nat Bank r 18 Red Stone dr
—Grace B priv sec 63 Chestnut r 18 Red Stone dr
—Leon (Kathleen) mach opr W Springfield r 37 Elliot
—The apts 127 Carew
—William E h 18 Red Stone dr
Mancinelli Brando J watchman 25 Mill h do
Mancini Albert R (Dolores) cleaner B&A h 27 Warerly
—Aldo (Florence) boxmkr W Springfield h 18 Walnut ct
—Delia H wid Michael h 42 Howard
—Joseph P in USArmy r 65 Tyler
—Peter (Erma) mason emp (909) 1387 Main h 680 Carew
—Vitaliano h 65 Tyler
Mancino Anthony C (Rose M) tool designer 3664 Main h at W Springfield
Mancuso Anthony C (Ruth M) clk 155 Union h 1440 Wilbraham rd

MANCUSO
—Louis A (Madeline A) welder Westinghouse h 118 Gilbert av
—Peter J supt MCCo r 934 Berkshire av 10
—Thomas A (Roberta I) custodian 36 Court h 44 Armory
Mandel Henry J r (1) 102 Lincoln
—Jules H (Gussie) jeweler 1738 Main h 11 Alsace
Mandell Mabel R r 30 Armory
—Marvin M clk 892 Carew r 37 Calhoun
—Max J (Rose) sheetmetalwkr h 2474 Main
—Robert C (Josephine J) emp MCCo h (4) 6 Piney pl
—Samuel J (Edna) window trimmer 1104 Main h 53 Bradford
—Saul student r 2474 Main
Manden Jack G (Elsie E) cutter h (3) 24 Coomes
Mandeville Ernest J (Frances T) chauf 15 Seventh r 64 Church
Mandigo Herbert H (Mabel A) painter h (1) 29 Hancock
Mandrus Alice clk 365 State r 3 Murray Hill av
—George clk Liberty Lunch Inc 378 Liberty r 3 Murray Hill av
—James (Ellen M) v pres Liberty Lunch Inc 378 Liberty h 74 Wait
—Mary emp Westinghouse r 3 Murray Hill av
—Paul (Anna) pres Liberty Lunch Inc 378 Liberty h 3 Murray Hill av
Manegre Aime J (Mary E) carp W Springfield h 29 Granville
—Alfred J (Mildred R) carp Westover Field h 140 Pendleton av
—Arthur H h 1338 Allen
—Dorothy J Mrs winder SETCo r 560 Carew
—Henry (Dorothy J) trucker r 560 Carew
—Robert J (Shirley) rem to Jacksonville Fla
—Wilfred A (Martha) glazier 838 State r 1036 Main
—William J bus opr StRy r 1336 Allen
Maney Edward W (Sally B) in USAirForce h 47 Webster
Manferdini Hugo (Alice) route slsman E Longmeadow h 122 Hickory
—Raymond (Shirley M) mach opr W Springfield 99 Mooreland
—Shirley M typist TelCo r 99 Mooreland
Manfredi Alfonse J (Eva P) mach B&A h 1234 Carew
—Amedio J mach opr W Springfield r 31 Leslie
—John F (Jane S) butcher H L Handy Co h 1015 Liberty
—Joseph J (Yolanda M) stock chaser PM&GCo h 69 Alvin
—Massimino (Severina) chauf's helper 215 Albany h 31 Leslie
Manfredini Evo (Mary) slsman 45 Pomona h 93 Whittier
—John M cabinetmkr Holyoke h 104 Wait
—Mildred I clk ASCo r 104 Wait
Manfredo Peter (West Side Bakery) 772 Worthington h at Agawam
Mangan Margaret E r 114 Dickinson
—Patrick W (Florence I) mail clk h 19 Caldwell pl
Mangarpan Joseph L (Evelyn L) special agt 44 Vernon h 100 Norwalk
Mangiapinto Stefano G (Angelina F) grocer 924 Columbus av h 30 Lombard
Mangiaratti Edward student r 44 Wellington
Mangin Julia housewkr r 30 Mattoon
—Margaret housewkr r 30 Mattoon
Mangini Robert M mgr Wilbraham r 76 Dorset
—Salvatore E (Mary E) insp W Springfield h 76 Dorset
Mango Anna H wid Louis h 143 Cedar
—Anthony J stock clk VNCo h 143 Cedar
—Antonio r 93 Adams
—Erma M Mrs priv sec 93 Orleans r 76 Patricia cir
—Evelyn C musician r 187 Winton
—Frank D (Adele T) chauf 250 Albany h 79 Belle
—Gaetano (Madalena) h 55 Loring
—James L clk 267 Central r 143 Cedar
—James P (Isabel M) constrwkr 1694 Main h 103 Belle
—John fireman B&A r 18 Wight pl
—Joseph A (Yolanda M) emp NYNH&H h 85 Acushnet av
—Margaret A Mrs h 53 Central
—Mary A wid Joseph h 119 Revere
—Michael emp city h 39 Manhattan
—Michael J (Philomena) tchr 1300 State h 153 Florence
—Michele H Jr (Gloria R) h 41 Manhattan
—Millie married Henry J Paolini
—Rosario (Attilia M) lee Palmer h 48 Eloise
—Rose M binderywkr 45 Warwick r 55 Loring
—Thomas A constrwkr r 55 Loring
—Vincent P (Erma M) instructor Worcester h 76 Patricia cir
—William J constrwkr r 55 Loring
Manhart Allie C carp r 16 Orange
—Conrad L foundrywkr Chicopee r 1881 Main

Manhattan Food Shoppe (Leon A Sititsky) grocers 361 Walnut
—Hall apts 179 Long Hill and 6-10 Sumner av
—Lunch (Christopher G Gianakakis and Peter Belias) 391 Taylor
—Window Shade Mfg Co (Jacob R Apelbaum) 948 Main
Manheim David J (Norma J) slsman New Haven Conn h (2A) 54 Manor rd
Manifold Supplies Co John J Mulry mgr paper products (516) 1537 Main
Manini Andrew J (Lucy E) emp 262 Liberty h 38 Colchester
—Emilio (Maria) shipping clk CVMfgCo h 159 Tyler
—Rose M mach opr 40 Front 10 r 159 Tyler
Maniscalco Charles (Vera D) h 117 Patton
—Joseph A (Pearl A) slsman 51 Dover h 505 Plainfield
—Vera D Mrs mach opr 296 Main r 117 Patton
Manitsas Christopher M (Katherine M) v pres-treas Spfd Broadcasting Co Inc 4th fl 137½ State h 65 Leslie
—Vasile M (Anastasia) sta fireman Westinghouse h 815 Armory
Mankin J Lavinia dietitian SHosp h (1B) 63 Long Hill
Mankowitz Charles (Eunice M) serviceman h 76 Birchland
Manley Beatrice C Mrs priv sec 53 Hillman 115 Norfolk
—Charles W (Henrietta S) dept mgr 1621 Main h 184 Westford cir
—Doris K tel opr 295 Worthington h at Hampden
—Edmund T (Nathalie B) pres The Chemical Corp 54 Waltham av and pres Valentine Lumber & Supply Co 102 Albany h at Longmeadow
—Harold E (Beatrice C) constrwkr 124 State h 115 Norfolk
—Hattie May tchr music 185 Belmont av r do
—Joseph A (Joan) clk A&PCo h 17 Aster
—Katherine T Mrs died Dec 29 1949 age 58
—Louise wid L K r 64 Essex
—Pauline H artist 185 Belmont av h do
—Samuel R (Sadie) carp h 38 Calhoun
—Victor J (Gladys M) osteopath (409-411) 293 Bridge h at Longmeadow
Mann Arthur (Rita) student h 609 Worthington
—Arthur V (Doris L) slsman h 21 Fort Pleasant av
—David r 28 Olmsted dr
—Donald (Ruth F) in USArmy h 82 Lionel Benoit rd
—Doris L Mrs clk 1411 Main r 21 Fort Pleasant av
—Dorothy M Mrs rem to New Jersey
—Eliza R wid John G emp 83 Biltmore r do
—Elizabeth A wid Frank H h 61 Euclid av
—Ernest (Annie R) emp USA r 296 Tyler
—Frank (Florence S) eng GBCo h 183 Woodside ter
—Frank A (Helen M) controller and asst treas City Library Assn of Springfield 220 State h 61 Manchester ter
—Hanley E porter B&A r 28 Mattoon
—Helen M Mrs h (44) 786 State
—Ida wid Solomon J h (4) 748 State
—Irene F wid Loide R (Priscilla Mann Studios) 72 Monrovia h 74 do
—Jacqueline L clk 34 Front 10 250 Commonwealth av
—Lawrence J (Marjorie E) grinder 1503 Main h 248 Commonwealth av
—Leslie G (Alma B) (Art Service Co) (311) 1694 Main h 101 Manchester ter
—Mack C (Lela B) h 771 Union
—Marcia steno SGLCo r 101 Manchester ter
—Marjorie E Mrs clk (203) 340 Bridge r 248 Commonwealth av
—Murdock M carp B&A h 404 Liberty
—Philip H student r (4) 748 State
—Priscilla N (Priscilla Mann Studio) 72 Monrovia r 74 do
—Priscilla Studio (Priscilla N and Irene F Mann) photographers 72 Monrovia
—Ruth T dental asst (407) 44 Vernon h 28 Olmsted dr
—Solomon J died Apr 25 1949 age 56
—William L student r 61 Manchester ter
—see Man
Manna Egidio (Louise) mason 15 Norman h do
—Laurence F (Anna M) apprentice mason 15 Norman h 383 Armory
—Silvano A r 15 Norman
Manning Agnes B wid Thomas J r 39 Sycamore
—Agnes M h (6-7) 169 Spring

Manning Alan M
(Arline M) asst treas H A Manning Company (317) 33 Lyman h at Schenectady NY—See p 228

—Anna C slswoman 1414 Main h 17 Mystic
—Anna M wid John J h 39 Judson
—Annie T wid William F h 50 Fairfield

Lotus China & Glass Co., Inc.
DINNERWARE
CHINAWARE
GLASSWARE
GIFT SHOP
1399 Riverdale St.
West Springfield
Tel. 7-1702

CHESTER D. PAINE, INC. ELECTRICAL CONTRACTORS - 673 WHITE ST.
APPLIANCES-LIGHTING FIXTURES-Tel. 9-3863

MANNING
—Armstrong Clarence M Hadley mgr shoes 309 Bridge
—Arthur student r 286 Sumner av
—Axel A (Elizabeth) investigator 36 Dwight h 70 Ardmore
—Barbara A clk TelCo h 347 Oakland
—C Lillian r 88 David
—Charles M (Mary E) cashier A&PCo r 101 Cedar
—Daniel J r 3291 Main
—Daniel J capt SFD r 369 Wilbraham rd
—Daniel J linoleum mech 170 State r 91 Littleton
—Daniel J Jr (Theresa) clk 93 Orleans h 14 Walden
—Daniel J III fireman SFD r 369 Wilbraham rd
—Daniel W (Sophie F) custodian 35 Eastern av h 22 Ringgold
—David J Sr (Lena O) sheriff Hampden County 79 York h 73 do
—David J Jr (Eileen E) dist mgr 95 State h 18 Carver
—Edith M office mgr (626) 95 State r 105 Boston rd
—Edward J (Anna E) serviceman SGLCo h 65 Washburn
—Edward J (Eldia) rem to Chicopee Falls
—Edward T (Mary J) letter carrier h 36 Pembroke
—Eileen T bkkpr 31 Winter r 39 Judson
—Eleanor M married Stanley Kulig
—Elida Mrs office mgr WMAS 1757 Main h at Chicopee Falls
—Emilie S Mrs slswoman 254 Bridge r 58 White Oak av
—Ernest T (Sarah M) mach opr Westinghouse h 24 Austin
—Francis J student r 120 Littleton
—Francis S (Amelia R) assembler Westinghouse h 17 Hastings
—Francis X (Helen G) mach opr AmBCorp h 44 Groveland
—George A (Hazel L) clk 1293 Main h 926 Worthington
—Gerald J clk USA r 78 Butler

MANNING H A COMPANY
Herbert A Manning pres-treas H Clifford Manning v pres Alan M Manning asst treas Eunice E Sardam asst sec Mabel C Manning clerk directory and map publishers (317) 33 Lyman—See p 228

Manning H Clifford
(Miriam S) v pres H A Manning Company (317) 33 Lyman h at Hollis NH—See p 228
—Harold W (Adeline C) clk PO h 141 Dwight rd
—Harry W (Mary E) toolmkr Westinghouse r 21 Dineen
—Hazel L Mrs clk (28) 36 Court r 926 Worthington
—Helen wid John r 319 State

Manning Herbert A
(Mabel C) pres-treas H A Manning Company (317) 33 Lyman h 36 Oak Grove av and Laconia NH—See p 228
—Hilda E clk (403) 436 Dwight r 24 Austin
—James A (Lucy C) slsman h 210 Norfolk
—James C (Murial M) asst supr RyEx h 266 Edendale
—James J (Elizabeth C) stock clk AmBCorp h 1563 Dwight
—James J Jr in USAirForce r 1563 Dwight
—James W (Edith A) insp MDFCo h 82 Calhoun
—Jane E clk 1454 Main r 17 Hastings
—Janet W Mrs rem to Norfolk Va
—Jean tchr 732 Chestnut r 92 Wait
—Joan E clk 3d fl 1200 Main r 1563 Dwight
—John C porter 37 Elm r 33 Fort Pleasant av
—John F student r 39 Judson
—John F (Beatrice H) h 92 Wait
—John F (Clara M) asst supt mails 436 Dwight h at Chicopee Falls
—John J (Frances R) eng Willimansett h 38 Wheeler av
—John J (Martha H) emp city h 167 Johnson
—John P (Irene A) bartender Highland Hotel h (7) 23 Oak
—John Parker r 82 Phoenix ter
—John W student r 48 Wait
—Joseph B (Mary C) mach opr Westinghouse h 38 Berbay cir
—Joseph P Co Edward Goldberg mgr whol tobacco and conf 117 Lyman
—Josephine M socialwkr 621 Worthington 14 Clifton av
—Julia A comptometer opr (310) 36 Court r (6) 124 Byers
—Katherine B h 2580 Main
—Kenneth W student r 70 Ardmore

MANNING M J
(Paul F Manning and Katherine V Dempsey) trucking rigging industrial moving 180 Spring—See p 276
—M Madeline clk 80 Court r 14 Clifton av

MANNING
—Mabel C Mrs clk H A Manning Company (317) 33 Lyman r 36 Oak Grove av
—Margaret I r 17 Mystic
—Margaret L wid James J died Oct 10 1949 age 82
—Margaret M assembler r 91 Littleton
—Margaret M Mrs steno 3d fl 124 State 39 Sycamore
—Marian E r 105 Boston rd
—Marie K clk 365 State h at Ludlow
—Mary emp Wesson Memorial Hospital do
—Mary Mrs clk PO r 113 Butler
—Mary A r 2580 Main
—Mary C tel opr 265 State r 157 Bowdoin
—Mary E insp Chicopee r 122 Middlesex
—Mary E junior acct (319) 36 Court h (6) 124 Byers
—Mary E Mrs priv sec Westinghouse r 101 Cedar
—Mary G h 33 Fort Pleasant av
—Mary G papermkr 220 Franklin r 31 Montmorenci
—Mary G asst City Library 220 State h at Holyoke
—Mary P emp 436 Dwight h at Chicopee
—Mary T r 906 Chestnut
—Matthew J (Jean C) assembler Westinghouse h 45 Upton
—Michael E (Helen G) bus opr StRy h 57 Butler
—Michael F (Mary M) h 74 Littleton
—Michael J r 45 Upton
—Michael J (Florence M) emp B&A h 14 Walden
—Michael J (Helen M) h 120 Littleton
—Michael J (Josephine M) steam fitter's helper 447 Belmont av h 14 Clifton av
—Michael J (Margaret C) emp PPubCo h 906 Chestnut
—Mildred T steno 71 Colton r 121 Wilbraham rd
—Mildred T lwyr 3d fl 124 State h 94 Federal
—Noel J (Rena B) mgr 2385 Columbus av h 33 Newland
—Patrick (Nora A) h 91 Littleton
—Patrick J mach opr NYNH&H r 336 Chestnut
—Paul F (M F Manning) 180 Spring r 109 Federal
—Paul R (Claire E) chemist and dentist 46 Hall h do
—Ralph H h 105 Boston rd
—Richard P bartender r 91 Littleton
—Richard P (Shirley R) fireman SFD h (1) 100 Ashley
—Rita A bkkpr 740 Worthington r 14 Clifton av
—Robert E (Doris A) special delivery messenger 436 Dwight h at Chicopee Falls
—Robert F (Gloria R) slsman 1477 Main h at Chicopee
—Robert J (Lilian D) sls mgr Hartford Conn h 52 Bay
—Sally U steno 86 Hillman r 14 Clifton av
—Sophie F emp 140 Chestnut r 22 Ringgold
—Theresa M h 18 Everett
—Thomas houseman SHosp do
—Thomas F (Catherine M) mach opr PPubCo h 101 Butler
—Thomas J emp SHosp 28 Arbor
—Thomas J bkkpr 220 Albany r 39 Judson
—Thomas J (Eileen M) h 52 Birnie av
—Thomas J (Margaret M) clk PO h 39 Sycamore
—Thomas J (Mary B) polisher MDFCo h 14 Clantoy
—Thomas J (Mary R) assembler Westinghouse h 367 Chestnut
—Thomas P (Mary) h 113 Butler
—William F dentist (514) 1537 Main r 50 Fairfield
—William P (Doris E) mail porter B&A r 63 Spring
Mannino James (Josephine T) shipper 69 Pease h 163 Ellsworth av
Mannix Anna C h 97 Melha av
—Edward V (Margaret E) fireman B&M h 29 Ralph
—Francis bus opr W Springfield r 158 Ellsworth av
—George E student r 594 Armory
—John A (Margaret M) classified adv mgr Spfd Republican 32 Cypress h at Longmeadow
—John M student r 594 Armory
—Kathleen F clk ASCo r 97 Melha av
—Mary r 18 Plainfield
—Thomas J (Mary E) watchman city h 594 Armory
—Thomas P (Mary C) slsman Holyoke h 71 Oregon
—Thomas J (Kathleen M) student r 110 Governor
Manolakis Spiros student r 48 Dresden
Manoni James A (Nancy Y) (R & M) 786 Boston rd r 820 do
—Louis (Mary) roller MCCo r 820 Boston rd
Manoogian Abraham L (Bertha M) route slsman 120 Oakland h 67 Leahy
—George r 23 Hampden 10
—Peter (Catherine) emp city h 23 Hampden 10
Manosh Claire E mach opr (23) 395 Dwight r 885 Worthington
Manowitz William (Nettie L) lwyr and ins (513) 115 State h (7) 145 Sumner av
Manperl Isadore (Rose) milliner Chicopee h 5 Eton
Mans Raymond E (Josephine M) rem to New Hampshire
Mansell Doris E Mrs office sec 14 Chestnut r (8) 31 Summit
—Philip O (Doris E) baker GBCo h (8) 31 Summit

Manser Donald E acct Washington DC r 59 Bloomfield
—Leon H (Mary E) maintenanceman 124 Putnam cir h 59 Bloomfield
—Mary E Mrs receptionist (602) 145 State 59 Bloomfield
—Robert W (Joan) emp GBCo r 963 Sumner av
—William E (Patricia R) car insp B&A h (5) 253 Union
—see Mansur
Mansfield Agnes H tchr 1300 State r 140 Chestnut
—Allan W (Mildred M) ins agt (501) 44 Vernon h 689 Chestnut
—Bernard R clk Holyoke r 24 Johnson
—Caroline M wid Jacob E furn rms 11 and 20 School h 20 do
—Carrie 16 Howard
—Charles W assembler r 44 Bartlett
—Dorothy M married Homer R Angers
—Douglas A student r 77 Central
—Earl mach Chicopee r 77 Central
—Edward O (Earline C) h 413 Franklin
—Elizabeth clk 1391 Main r 53 Ventura
—Elizabeth L Mrs emp Mercy Hospital r 66 Stockman
—Florence wid Raymond E h 94 Groveland
—Gertrude buyer 1414 Main h 83 Federal
—Harold C (Mary G) caretaker 26 Bradford r do
—Helen emp SHosp r do
—Henry h 18 Windsor
—James E press hand MDFCo r (2) 744 State
—James P emp PPubCo r 66 Stockman
—Jessie M wid Harrison W h 60 Hall
—Joanna C h 24 Johnson
—John E (Lucille M) chauf 25 Sumner av h 16 do
—John D bkkpr Spfd Safe Deposit and Trust Co r (7) 17 High
—John F claim repr 5th fl 44 Vernon h at Hampden
—John T (Rose M) insp USA h 41 Clantoy
—Josephine C cafeteriawkr 365 State h at N Agawam
—Josephine M emp Mercy Hospital r 66 Stockman
—Lawrence (Barbara L) pres Loeb & Mansfield Inc 157 Bridge h at Longmeadow
—Margaret L wid Patrick F r 254 Pearl
—Marie R wid William J r 152 Mulberry
—Marion R wid George E died June 4 1949 age 64
—Michael r 36 Willow
—Michael V fireman SFD r 33 Merwin
—Nellie M slswoman 1414 Main r 94 Groveland
—Paper Co (Irving Morton P and Hyman D Shapiro) 86 Greenwood
—Patrick J (Elizabeth L) stereotyper Spfd Union h 66 Stockman
—Raymond E student r 94 Groveland
—Richard W (Anna D) slsman 1496 Main h 44 Bartlett
—Rose A (Doerr Beauty Culture Academy) (810) 145 State r 18 Windsor
—Thomas tchr Northfield r 689 Chestnut
—Thomas M emp PPubCo r 66 Stockman
—William J died Jan 24 1950 age 55
Manship Edward A (Marjorie) maintenanceman Chapman Court Project h 83 Beauregard 10
Mansir Martha E student r 263 Norfolk

MANSON BROS
Howard J Manson prop automobile accessories and parts general repairing 438 Dickinson tel 2-9647
—Constance A wid Ernest A h 9 Locust
—Ernest A died Dec 11 1949 age 51
—Howard J (Mary T) (Manson Bros) 438 Dickinson h 31 Island Pond rd
—Irma A waitress 162 State r 9 Locust
—Julia Mrs r 70½ Linden
Mansur Lillian C wid Stanley A h (2) 200 Pearl
—Roy G (Doris B) prod planner AmBCorp h 61 Eloise
—see Manser
Mantak John D (Marcella G) slsman 1419 Main h 12 Winton
Mantberg Uno A (Senia S) tool developer W Springfield h 34 Brown
Manteria Joseph (Theresa) mech city h 25 Chapel
Mantha Bertha B Mrs twister r 33 Brunswick
—Ernest (Bertha B) (Pecousic Service Station) 182 Columbus av h 33 Brunswick
Mantler Anthony J (Helen M) h (2) 547 State
Manthorn Albert H cutter USEnvCo r 3 John
Manthos Charles (Esta K) metallurgist Holyoke h 44 Myrtle
—Esta K Mrs clk MMLInsCo r 44 Myrtle
Mantone Matteo J (Ruth M) asst supt W Springfield h 855 Boston rd
Mantoni Adelino (Mary V) (Royal Metal Works) 428 Worthington h 177 Dickinson
—Augusta (Assunta) mason Westinghouse h 286 Armory
—Dora mach opr 40 Napier r 286 Armory
—Leo L r 286 Armory

24 HOUR TELEPHONE ANSWERING SERVICE
Reliable Telephone Service
SPFD. 9-3838
CHIC. 502

PUNDERSON COAL CO. COAL-OIL-COKE - 145 State St., Tel. 4-5631
DELCO OIL BURNERS - *Sales and Service*

FIELD, EDDY & BULKLEY
1200 MAIN STREET
PHONE 4-1112
Insurance Service

Pine Point Motor Sales, Inc. STUDEBAKER Tels. 7-4335 - 7-4336
SALES SERVICE PARTS
1566 State St., Springfield, Mass.

Mantovani Domenico (Emilia B) mason h 265 Belmont av
—Edward A draftsman SETCo r 265 Belmont av
—Emilio D (Blanche M) stock clk 740 Worthington h 61 Broad
—Emma C wid Isidor S h 21 Belmont pl
—Lino (Gertrude) rem to Boston
Mantzoros Peter C (Irene A) polisher USA h 148 Carew
—Stavros (Catherine) shoe repr Chicopee and 7 Rimmon av h 2345 Main
Manuel Margaret clk 337 Walnut r 661 Sumner av
Manuell J Lawrence physician Boston r 687 Chestnut
—James (Colonial Restaurant) 2232 Main h 687 Chestnut
—Lucille M r 687 Chestnut

MANUFACTURERS' PATTERN & MODEL WORKS (Orlando J Circosta) wood and metal patterns Mill River Lane tels 2-8117 and 9-1326
Manz Hans J (Stella) in USArmy r 54 Plainfield
—Karl (Anna P) (Experimental and Tool Works) (318) 44 Taylor h 78 W Bay Path ter
Manze Samuel (Doris A) ladleman CVMfgCo h 207 Wilbraham av
Manzi Andrew S (Antonette M) h 69 Morris
—Antonetta M clk MMLInsCo r 20 Rutledge av
—Antonio (Assunta M) cableman WMassElecCo h 20 Rutledge av
—Bertha C clk Federal Intermediate Credit Bank r 20 Rutledge av
—Domenick O (Annibella) metalwkr city h 26 William
—James D foreman H L Handy Co h 532 Plainfield
—John emp Westinghouse r 20 Rutledge av
—Louis tobaccowkr r 69 Morris
—Paul (Lucy J) interior decorator 313 Hancock h do
—Philomena emp 33 Morris r 26 William
—Rose A mach opr 33 Morris r 26 William
—Salvatore emp Smith & Wesson Inc r 26 William
—Salvatore C emp Spfd Daily News r 20 Rutledge av
Manzie Frank emp USA r 26 William
Maple High The Apts 11-17 High
—Quality Foods (Kalman Lutz) grocers 34½ Maple
—The apts 169 Maple
Maplehurst Apartments The 18-34 Benton
Mapleleaf Cafe Inc Mrs Mary Scibelli pres-treas Salvatore Scibelli v pres-sec 818 Main
Maples (William H Woods) furn rms 177 Chestnut
—The Apts 529 Union
—The (Henry F Bach) conf 185½ State
Mapleview The apts 93 Park
Maplewood Cemetery 759 Parker
—Creamery Inc Mrs Carrie C Rice pres Gilbert M Campbell treas (whol) 294 Plainfield
—The apts 175 Maple
Mapp Alexander B (Edna R) dir Dunbar Community House 33 Oak h 85 Westminster
Marafioti Anthony P (Rockingham Alleys) 13 Walnut r 9 Prince
—Bruno V (Josephine A) (Rockingham Alleys) 13 Walnut h 95 Malden
—Frank D (Frances) emp SGLCo h 9 Prince
—Philip (Vincenza) (College Barber Shop) 184 Eastern av r 9 Prince
Maraforte Frank A (Rose M) gardener Park Dept h 866 Sumner av
Maragondakis Manuel weaver Thompsonville Conn r 137 10th
—Peter emp USA r 137 10th
Marai Umberto (Jennie M) cook 140 Chestnut h 22 William
Marakos Thomas student r 22 Texel dr
Marano Carolyn G slswoman 1502 Main 81 Hampshire IO
—Chester (Caroline V) molder CVMfgCo h 81 Hampshire IO
—Renee A slswoman 1365 Main h at N Wilbraham
Maranville Darwin J (Mildred R) foreman G&BMfgCo h 108 Harvard
—Lois r 59 Belvidere
—Minnie E wid Charles A r 108 Harvard
—Ward C (Elizabeth B) sergt police h 59 Belvidere
Marasco Anthony M (Sarah D) clk NY h (5) 110 Cedar
Marasi William J (Myrtle M) (Fletcher & Co) and (M & M Sheet Metal Co) 12 Hayden av and (Blue Bell Cafe) 804 Worthington h 14 Van Buren av
Maratea Antonio D (Lorraine O) presser 18 Park h 22 Ringgold
—Carlo P (Mary R) r 313 Hancock
—Dominick (Maria J) h 12 Pickett pl
—Frank A (Mary) h 83 Tyler
—Gaetano A (Ida M) h 161 King
—Mathew h 515 Hancock
—Mathew Mrs (Margaret) died June 14 1949 age 60

MARATEA
—Michael P (Stella V) setupman USA h 102 Pendleton av
—Nicholas J (Rose J) (White St Paint & Supply Co) 160 White h 860 Columbus av
—Virginia W Mrs rem to Vermont
—Vito P (Eva R) molder Chicopee h 38 Pendleton av
Marazita Antonio r 44 Loring
Marazzi Anna V clk MCCo r 1931 Page blvd IO
—Joseph A bartender r 1931 Page blvd IO
—Parmenio (Esther) mason CVMfgCo r 1931 Page blvd IO
Marble Cafe (George Kane) rest 578 Main
—Donald H clk SF&MInsCo r 112 Hartford ter
—Howard R (Isabelle B) foreman MDFCo h 112 Hartford ter
—Martha R wid Leon E r 1027 Liberty
—Percy W (Pauline B) chauf Spfd Daily News h 69 Montrose
—Richard N (Margaret L) chemical opr MCCo r 50 Dwight rd
Marbleton The Apts 7 Marble and 537-545 Main
Marcantonio Lawrence A (Barbara M) mgr 169 Worthington and 1571 Main h at W Springfield
Marceau Albert E (Lillian M) analyst 644 Monsanto av h 9 Banner IO
—Albert P (Oglor E) h 16 Church
—Aldric U (Lyn-Mar Jewelers) 157 Boston rd r 259 Main IO
—Beatrice M Mrs furn rms 37 Seventh r do
—Elizabeth O wid Ferdinand J h 103 Federal
—Emil A in USArmy r 676 Sumner av
—Emile B h 676 Sumner av
—Eugene H patternmkr CVMfgCo r 55 Lorimer IO
—Evelyn M wid Ovila mach opr 34 Front IO h 259 Main IO
—Francis E welder CVMfgCo r 55 Lorimer IO
—Francis J aldt 23 Bliss r 30 Arch
—George E (Mary G) millwright CVMfgCo h 148 Parkerview
—Harry J (Irene) patternmkr CVMfgCo h 55 Lorimer IO
—John B (Irene C) chemical opr 644 Monsanto av IO h 27 Health av
—Joseph L (Beatrice M) h 32 Seventh
—Lea E credit mgr 1402 Main r 103 Federal
—Leah priv sec BMTCo r 192 Central
—Lena Mrs emp 29 Worthington r 30 Arch
—Leo S (Ruth S) sports writer Spfd Daily News h (1) 192 Central
—Napoleon F h 952 State
—Oglor E Mrs furn rms 16 Church r do
—Raymond A mail handler PO r 676 Sumner av
—Robert W emp 116 Denver r 676 Sumner av
—Russell D r 676 Sumner av
—Seraphin L (Irene A) sta opr WMassElecCo h 1602 Bay
—Seraphin L Jr chemist Ludlow r 1602 Bay
—William E student r 1602 Bay
Marcel Louis (Betty M) rem to Willimansett
Marcelina Louis J (Eva A) foreman 1215 Main h 254 Island Pond rd
—Louis J Jr assembler 40 Napier r 254 Island Pond rd
—Mary slswoman 1454 Main r 254 Island Pond rd
Marcelle Inc Jacob Wieder pres Henry L Isenberg treas women's clothing 1474 Main
Marcelles Dora R h (6) 186 Woodside ter
—Eliza wid Joseph F r (6) 186 Woodside ter
Marcelli Dolores W clk MMLInsCo r 662 Worthington
—Philip (Ida M) mach USA h 662 Worthington
Marceluk Florence T r 79 Spring
—Mikoloy janitor H L Handy Co r 54 Plainfield
March Mary E Mrs mach opr USEnvCo r 970 Worthington
Marchacos Alexander (Ethel) h 41 Acorn
—George (Theresa) emp Westinghouse h 9 Union
—John emp Westinghouse r 41 Acorn
Marchand Arlene M Mrs furn rms 36 Arch r do
—Donald E emp 101 Lyman r 37 Rutledge av
—Ernest G (Margaret I) mach opr Westinghouse h 232 Osborne ter
—Francis (Barbara) clk 509 Page blvd h (40) 40 High
—Henry A (Rose H) (Twin Oaks Grill) 707 Boston rd h do
—Irene M Mrs furn rms 51 Sargeant r do
—Jean L (Lorraine L) rem to Chicopee
—Jean R (Laura M) fireman Westover Field h 20 Harriet
—John E (Irene M) checker B&A h 51 Sargeant
—John E Jr in USArmy r 51 Sargeant
—Joseph A (Mabel M) printer USEnvCo h (8) 14 Holland
—Louis A (Arlene M) carp emp 21 Silver h 36 Arch
—Mae C tel opr TelCo r 109 Spring

MARCHAND
—Marie I spotter 2575 Main r 51 Sargeant
—Rhea wid William mach opr 395 Dwight h 37 Rutledge av
—Rose H Mrs (Twin Oaks Grill) 707 Boston rd r do
—William G (Florence M) emp 42 Essex r 37 Rutledge av
Marchant Calculating Machine Co Charles A Beaulieu mgr business machs 4 Court House pl
—Charles F (Marie A) toolmkr Westinghouse h 263 East
—Julia V clk MMLInsCo r 137 Albemarle
—William H h 137 Albemarle
Marchegian Club 32 Norwood
Marchese Alfred P (Jacquelyn B) clk SF&MInsCo h 203 Oakland
—Anthony C (Marsilia) brushmkr h 846 Liberty
—Clara M seamstress 1897 Columbus av r 500 Worthington
—Frank (Clara) tailor emp 1502 Main h 203 Oakland
—Frank L clk G&BMfgCo r 203 Oakland
—Harold F (Eleanor M) clk 190 Chestnut h 363 Bay
—James L (Katherine A) asst sec Massachusetts Mutual Life Ins Co 1295 State h 53 Palmyra
—Jennie R wid Frank h 60 Hollywood
—Joseph S (Sebastiana) h 8 Chapel
—Lawrence (Elizabeth B) mgr G&BMfgCo h 31 Bangor
—Lola E married Benjamin Pierzchala
—Lucio V R [illegible] 6 1949 age 22
—Michael (Dor[illegible]) underwriting sec Mass Mutual Life Ins Co 1295 State r 70½ Linden
—Oreste r [illegible] Maryland
—Quintino (Cleonicia) h 201 Oakland
—Robert H student r 53 Palmyra
—Salvatore [illegible]pher emp (416) 36 Court r 8 Chapel
—Victor (Olga J) auditor Third Nat Bank and Trust Co of Spfd h 58 Hollywood
—Vincent shoe repr 444 Worthington r 201 Oakland
—Vincent M shoe repr 85 Johnson h 500 Worthington
Marcheselli Aldo paperwkr W Springfield r 127 Carew
—Marino constrwkr r 127 Carew
—Ralph G (Ruth M) emp 70 Chestnut h 5 Cleran
—Rose wid Adolpho h 127 Carew
Marchesini Louis (Mary) emp Oak Grove Cemetery h 77 Tyler
Marchessault Albert A (Alice J) cutter CVMfgCo h 320 Goodwin IO
—Lorraine student r 320 Goodwin IO
Marchette Rose Mrs seamstress 352 Bridge r 69 Alvin
Marchetti Albert A (Olga R) eng AmBCo h 43 Birchland
—Albina Z Mrs steno Union Trust Co r 432 Central
—Alfred J (Maybelle) v pres-treas Lincoln Fruit Co Inc 204 Taylor h 45 Russell
—Alice G binderywkr 53 Hillman r 20 Banbury
—Angelo (Laura) h 20 Banbury
—Carlo A student r 32 Tracy
—Caroline wid Serafino administrator 435 Dwight h 32 Tracy
—Claudio C (Irene Y) mgr 435 Dwight h 97 David
—Dorothy A steno 246 Mill r 21 Rutledge av
—Edward G (Barbara A) draftsman CBWWks h 809 Boston rd
—Florence assembler r 50 Littleton
—Frank (Ida G) mech 11 Colton h 18 Banbury
—Henry T (Albina Z) h 432 Central
—John G pres Lincoln Fruit Co Inc 204 Taylor h 50 Littleton
—Joseph (Augusta) paper boxmkr USEnvCo h 21 Rutledge av
—Mario (Agnes M) whol fruit 147 Lyman h 147 Belvidere
—Robert J (Vivian) plumber emp 23 Clantoy h (A) 537 Bay
—Rose A mach opr USEnvCo r 20 Banbury
—Serafino Inc Mrs Caroline Marchetti pres Julian Ferrero treas Claudio Marchetti mgr produce 435 Dwight
—Ubaldo T h 86 Clifton av
Marchetto Anna wid Luciano h 22 Gardner pl
—Ernest (Conchita) mach opr Westinghouse h 488 Central
—Gino A (Helen A) used cars W Springfield r 43 Calhoun
—Giuseppe hod carrier h 7 William
—Mary stitcher 519 Worthington r 488 Central
Marchewka Mitchell F (Mary K) emp MCCo h 25 Wing IO
—Pauline K mach opr MCCo r 25 Wing IO
Marchitti Overstl F (Amelia) peddler r 26 Mattoon
Marchwicki Frank J shipper USA r 28 Essex
—Mary wid Stanley h 28 Essex
—Stefania F assembler AmBCorp r 28 Essex

● AMERICAN ORIENTAL
● WILTONS
● AXMINSTERS
● BROADLOOM, Wall to Wall
WHITE RUG CO.
1123 State St. - Springfield, Mass.
TELEPHONE 2-8058
● EXPERT REPAIRING
● MACHINE BINDING
● OVERCASTING
● FRINGING

SALES
RENTALS
MORTGAGE LOANS
EDW. J. MURPHY CO., INC. - REALTORS
1537 MAIN STREET - Telephones 3-3147, 3-3148
MANAGEMENT
APPRAISALS
INSURANCE

Marcia's Beauty Shoppe (Mrs Marcia H Mills) 497 Sumner av
Marcil Albert J (Sarah R) welder Westinghouse h 22 Mill
—Alfred O (Matilda M) sheet metalwkr emp 218 St James blvd h 209 Arthur
—Arline M slswoman MDFCo r 19 Alfred
—Ernest D (Beatrice M) emp 218 St James blvd h (7) 178 Carew
—Hormisdas (Victoria M) tailor emp 1477 Main h 19 Alfred
—Joseph A (Rose A) millwright USA h 46 Armory
—LeRoy M r 62 Gold
—Mitchell M (Laura T) gagemkr USA h 62 Gold
—Vivien S (Lora A) crane opr B&A h 64 Gold
—Walter A (Cora L) slsman SVOilCo h 54 Athol
Marcille Amos C r 23 Beauchamp
—Cyril A (Ellen F) civil eng B&M h 23 Beauchamp
—Ralph F (Marjorie R) insp AmBCorp h 114 Cherrelyn
Marcinek Angeline sewer r 108 Upton
Marciniak Frances priv sec 310 State h at Easthampton
Marcinkiewicz Alice nurse Mercy Hospital r do
—Anthony J (Ramona) rem to Readsboro Vt
—Bernard S (Agnes) rem to Chicopee Falls
—Joseph W Jr (Gertrude D) compositor 340 Main h 126 Genesee
—Rose M seamstress Westinghouse h (5) 1154 Dwight
Marcinkowski Jane A clk MMLInsCo r 111 Cass
—Stanley G (Nellie) emp 759 Chestnut h 111 Cass
Marcinowski Chester E (Cecelia K) clk USA h at Northampton
Marck John emp NYNH&H r 39 Seventh
Marco Alexander W (Stella S) supr MCCo h (1) 218 Pearl
—Barbara A medical sec 82 Maple r at W Springfield
—John A (Virginia B) shipping clk MDFCo h 32 Doolittle
—Michael J insp MDFCo r 96 Littleton
—Rose M Mrs h 257 Dwight st ext
—Thomas A (Sally A) foreman MDFCo h 96 Littleton
Marcone Maria A wid Anthony h 36 Wendell pl
—Mildred T r 36 Wendell pl
Marconi Club Inc 89 Parallel
Marcotrigiano Anna M married William Marshall
—Henry J mach opr VNCo r 30 Algonquin pl
—James mach opr MDFCo h 30 Algonquin pl
—Mafalda E r 30 Algonquin pl
—Mary A clk AmBCorp r 30 Algonquin pl
Marcotte Celine M Mrs h 160 Cedar
—Gertrude bkkpr 37 Taylor r 658 Sumner av
—Henry counterman 273 State r 56 Temple
—Lucein J (Magella J) h 5 Grace
—Marie I wid Edmund J h 26½ Walnut
—Nelson I r 57 Bowdoin
—Paul A (Beatrice P) foreman 3664 Main h at Holyoke
Marcoulier John E (Miriam J) elec emp 211 Worthington h 132 Groveland
—Roland E apprentice elec 489 Worthington 132 Groveland
Marcouillier Louis G (Mary A) rem to NY
Marcoux Armand M (Alice) route slsman 120 Oakland h at N Wilbraham
—Frank F (Emma E) h 82 Charles
—Henry L (Fannie A) foreman 797 Page blvd h 20 Clayton
—Joseph W (Ann P) janitor 33-35 High h 31 do
—Shirley M clk 1621 Main r 20 Clayton
—William M (Shirley R) student h 430A Alden
Marcovecchio Filippo (Alessandrina) landscape gardener h 64 PennAv
—Raffaele (Josephine) emp Park Dept h 136 Cherry
Marcure Doris M Mrs clk (106) 36 Court r 30 Pine st ct
—Joyce A married Gilbert Arnold rem to Southwick
—Leo J (Doris L) bus opr 144 Bridge h 49 Westford cir
—Richard W student r 51 Westford cir
Marcus Douglas R (Genevieve M) foreman Willimansett h 1396 Roosevelt av
—Freda wid Samuel seamstress 1914 Main r 26 Washington
—Harry (Mollie) golf range Hampden Park and (Marcus Structural Glass Co) 909 Roosevelt av h do
—Joseph (Fannie) tailor emp 317 Dwight 45 Washington

Marcus Leonard H
(Anna M) pres-treas Leonard H Marcus Incorporated 151 Dwight h 239 Windemere—See p 256

MARCUS LEONARD H INCORPORATED
Leonard H Marcus pres-treas signs displays and exhibits and advertising 151 Dwight tel 3-4531—See p 256

MARCUS
—Martin M (Rose B) clk Empire Products Company Inc 69 Pease h 17 Olmsted dr
—Nathan (Esther) golf range Hampden Park h 444 Sumner av
—Philip stripper 157 Chestnut r 45 Washington
—Structural Glass Co (Harry Marcus) 909 Roosevelt av
Marcuson Harold T (Frances S) mgr The Pioneer Hotel 1968 Main h 57 Hartford ter
—Milton (Barbara) h 14 Craig
—Sarah wid Max h 71 Maryland
—Sidney auctioneer 71 Maryland r do

MARCY JOHN W
(Gertrude) mgr Hope Rubber Co Inc 833 Chicopee Willimansett h 42 Gates Holyoke—See p 249B

Marcyk Ignatz (Frances) emp MCCo h 37 Kosciusko IO
Marczak Antonina emp SHosp r do
—Antonina M wid Walter h 38 Thomas
—Myron W (Stella P) mach opr 125 Dwight r 38 Thomas
—Stanley (Dorothy) bricklayer h (436-440) 3142 Main
Marden Richard D (Dorothy K) mfrs rep h 164 Myrtle IO
Mareeaux Augustine (Julienne) painter h 81 Manhattan
Mareceau Napoleon (Emilda) millwright Three Rivers h 231 Main IO
Marek Emily R multigraph opr 4th fl 32 Harrison av h (12) 3239 Main
—Florence Mrs insp Hartford Conn r 14 Alfred
—Frances E clk 85 Chestnut h at Chicopee Falls
—John A (Julia M) assembler Westinghouse h 66 Devens IO
—Michael A (Pearl V) mach opr W Springfield h 29 Auburn
—Stanley W (Yolanda P) polisher MDFCo h 176 Monrovia
Marenghi Ralph J (Rose A) maintenanceman Chicopee h 729 Belmont av
Marengo Emma wid Henry r 910 Belmont av
—Ernest A (Marie C) painter h 910 Belmont av
—Marie C Mrs manicure ASCo r 910 Belmont av
—The apts 10 Marengo Park
Mareoux Paul E (Frances E) miller AmBCorp h 250 Draper
Margara Elmer A assembler CVMfgCo r 839 Carew
—Katherina D Mrs h 839 Carew
Margaret's Baby Shop (Margaret Salomon) 300 Bridge
Margarites Mary T office sec 1414 Main r 21 Patton
—Mary V Mrs press opr 327 Belmont h 21 Patton
Margaritis George r 1967 Main
Marge Michael D (Rose M) golf pro Westfield h 63 Los Angeles
Margeson Arthur H (Ernestine A) purchasing agt USA h 13 Schley
—Dorothy M clk W Springfield r 21 Valentine
—Evan H (Bernice M) chauf 120 Clarendon h 69 do
—Rupert F (Louise K) gunsmith Smith & Wesson Inc h 21 Valentine
Margo Lane (Ezra A Jack and Joseph Adjmi) linens 1281 Main
Margoles Lois married Theodore Cutler
—Mollie Mrs died Mar 23 1950 age 43
—Solomon service mgr 77 Dwight h at W Springfield
Margolies Abraham (Belle) (Margolies Bros) 115 Lyman h 58 Grosvenor
—Bros (Abraham Margolies and Maurice Tevelov) whol produce 115 Lyman
Margolinsky Samuel (Eva) laundrywkr 61 Franklin h (8) 470 Chestnut
Margolis Adele R clk MMLInsCo r 151 Shawmut
—Bernard J (Florence) chiropodist (504) 1490 Main and pres United Hebrew Schools 29 Oakland h at W Springfield
—Edward I (Jessica M) mgr (509) 95 State h at Longmeadow
—George restwkr r 304 Bridge
—Julius N (Stella) pres Mascon Distributors Co 214 Birnie av h at Longmeadow
—Philip r 21 Sumner ter
Margosiak Frederick r 116 Essex
—Jan M (Apolonia M) emp B&A h 116 Essex
—Stanley student r 116 Essex
Marguerite The apts 46-48 Summit and 112-116-120 Federal
Marhoffer Katherine M Mrs nurse Isolation Hospital r 139 Abbott
—William (Katherine M) baker emp 1132 Dwight h 139 Abbott
—William J student r 139 Abbott
Mari Alfredo (Elena M) cook H L Handy Co h 201 Tyler
—Edward L (Ernestine) mach Chicopee Falls 201 Tyler
—Robert C (Theresa V) chef 536 Worthington h 91 Washington
Maria Albert (Jennie) export sls correspondent 3664 Main h at Chicopee
Mariana Hugo H (Rose R) emp MDFCo r 377 Columbus av
Mariani Alberto (Mary) chauf 250 Albany h 391 Columbus av
—Cassmeda C Mrs assembler 3664 Main h at Ludlow
—Julia wid Ricco h 75 College
—Reno M r 75 College
—Volturno (Ora M) crane opr CVMfgCo h 38 Beauregard IO
Mariano Joseph (Pauline A) h 250 St James blvd
Marichak John (Margaret) pres-treas Meldrum's Inc 30 Dwight and 33 New Dwight h at Westfield
—Margaret Mrs clk 30 Dwight and 33 New Dwight h at Westfield
Marie's Beauty Salon (Marie A Nader) (216) 1597 Main
—Beauty Salon (Mrs Marie M Roy) (206) 1634 Main
Marien Henry W (Gladys F) time studyman Westinghouse h 60 Edendale
—Jacqueline G married Charles N Warner rem to Sunderland
Marietti Giacomo (Anna R) asst foreman MCCo h 163 Dubois IO
—Mario in USArmy r 163 Dubois IO
—Primo R chauf Spfd Daily News r 163 Dubois IO
Marin Armand R (Viola A) millwright CVMfgCo h 168 Hampden IO
Marinake Charles J (Esther) (Colonial Restaurant) 2232 Main h 60 Algonquin
—Irene steno B-DCUCo r 79 Santa Barbara
—John G (Thalia M) (Colonial Restaurant) 2232 Main h 79 Santa Barbara
Marinaro Anna wid Francisco S treas Itala Printing & Publishing Co Inc and editor L'Eco della Nuova England 42 Hampden h 69 Draper
Marine Clara M hairdresser 274 Dwight r 22 Brigham
—Corps Recruiting Corps Recruiting Station (405) 436 Dwight
—Joseph N (Dorothy M) (Mar-Mac Studio) (203) 496 Bridge h 261 Mill
Marines Andrew G (Alice M) slsman h 15 Pheland av
—Ann married Dorval J Haskins
—Peter A (Amelia) conf 72 Locust h 450 Belmont av
Marinetto Mario student r 1156 Columbus av
—Stephen (Concettina) grocer 1156-1158-1162 Columbus av h 1156 do
Marini Albert J (Agnes C) emp USA h 163 Pendleton av
—Carlo foreman (32) 395 Dwight h at N Agawam
—Dante S (Enes J) mach Chicopee Falls h 39 Lombard
—Guido S (Helen T) (Indian Orchard Community Market) 267 Main IO h 73 Manhattan
—Joseph P (Margaret) r (5) 33 Long Hill
—Josephine Mrs emp PPubCo h (5) 33 Long Hill
—Julian L (Ruth M) atdt 820 White h 224 Gifford
—Vincenzo A (Camilla) constrwkr h 163 Pendleton av
—Yolanda A r 163 Pendleton av
Marino Anthony J (Eva M) newspaper agt Spfd Union h 37 Warriner av
—Antonio mach W Spfd r 79 Bowles
—Carlo J (Viola) bartender 218 Worthington h 205 Hancock
—Carmela wid Carmino h 67 Melrose
—Ernest J (Gloria A) gasoline 1607 Columbus av r 98 College
—Frank J (Rena) warehouse mgr 231 Chestnut h 37 Warriner av
—Gloria A Mrs clk 47 Federal 98 College
—James E r 76 Liberty
—James M treas Armory Grill Inc 19 Walnut r 54 Palmer av
—Joseph (Columbia) emp SGLCo h 54 Palmer av
—Louis R (Dorothy) promotionman 32 Cypress h 109 Johnson
—Michael J (Minnie R) mach BSTWks h 35 Wendell pl
—Michele J (Alice) meat cutter 1924 Main h 232 Centre IO
—Thomas J upholsterer emp 29 Sheffield r 54 Palmer av
—William r 18 Wight pl
Marinoccio Barbarann B nurse Mercy Hospital r do
Marion Barbara F steno (1001) 95 State h at Huntington
—George J (Yvonne M) car cleaner NYNH&H h 21 Barber
—James D (Virginia) photowkr 18 Park h 29 Jones
—Joseph S (Catherine A) mgr Westfield and mgr (411) 95 State h 655 Arcadia blvd ext
—Margaret clk 2130 Main r 27 Sargeant
—Nan A wid Edward E dramkr ASCo and 111 Oakland h do
—The apts 2851 Main
Mariosius Stanislaw F (Mary) constrwkr h 117 10th
—Walter A emp city r 117 10th
Marioszius Ignacy r 28 Lexington

FRIGIDAIRE Household Appliances
New England Jobbers for Washing Machine Parts
Service Dept. and Show Room: 48 DWIGHT ST.
TELEPHONE 7-4741
C. J. Roberts Engineering Company

PARK CLEANERS and DYERS, Inc.
"Dry Cleaning As It Should Be Done"
Office and Works: 106 Kensington Ave.
Springfield, Mass. PHONE 6-5476

MACMILLAN & SON - REALTORS 154 Broadway
Tel. 6-8338

REAL ESTATE SERVICE
WHITE SERVICE CORPORATION
PROPERTY MANAGEMENT
TELEPHONE 2-5109 496 BRIDGE STREET, SPRINGFIELD

Mariotty Romeo L (Marcella E) insp Westinghouse h (18) 6 Waverly

Markarian Manoog H
(Gurda I) pres-treas Markarian & Markarian Inc 201 Dwight h at Longmeadow—See Front Cover

—Robert E (Dorothy O) tchr Spfd College h 36 Clarendon

MARKARIAN & MARKARIAN INC
Manoog H Markarian pres-treas importers and dealers in oriental and domestic rugs cleaning repairing and storage 201 Dwight c Harrison av—See Front Cover

Markert Joseph (Beatrice) emp 15 Seventh 136 Orange
Marketos Alexander (Nioma M) rest 17 Wilbraham rd h 32 Wilbraham av
—John restwkr h 103 Essex
—Mitchell A radio repr r 32 Wilbraham av
—Stephen D counterman 17 Wilbraham rd r 32 Wilbraham av
Markham Charles h (157) 786 State
—Clara B clk 1514 Main r 186 Belmont av
—Clementine h 14 Buckingham
—Mary E Mrs h (135) 786 State
—Shirley R clk 365 State h at E Longmeadow
Markie Vincent F (Billie M) laboratory technician AmBCorp h 81 Alvin
Markiewicz Josef (Marya) emp LM&SCo 88 Enfield 10
Markkanen Aina E wid William r 133 Florida
Markland William R (Bertha W) chemist 115 Dwight h 124 Oregon
Markle Lillian M wid George E clk Spfd Institution for Savings h 17 Balfour dr
Markley Bridget M wid James h 204 Pearl
—Catherine A clk Westover Field r 204 Pearl
—Minnie M wid Michael J died Apr 27 1949 age 74
—Philip M (Corinne L) state rep h 23 Leyfred ter
Markman Celia wid Morris h 49 Allendale
Markos Michael h 10 10th
Markoski Alexander (Rollande E) mach E Longmeadow h 59 Fort Pleasant av
—Stephen J (Josephine L) acct Chicopee Falls h 1241 Carew
Markot Paul (Angela M) mach opr Ware r 18 Frontenac 10
Markowitz Solomon H (Ruth R) chemist 42 Hampden h 93 Carver
Markowski Francis R (Antoinette B) h 84 Monmouth
—Michael A (Anna M) tile setter's helper h 22 Elmwood
Marks Ella M monotype opr 340 Main h 248 Pearl
—Herbert (Shirley L) treas General Offset Printing Co Inc 157 Chestnut h 280 Washington blvd
Markson Joseph H (Anna) pres Federal Tea Co 24 Charles h 72 Morningside pk
—Melvin (Jean) clk 24 Charles h at Longmeadow
—Samuel (Evelyn F) v pres Federal Tea Co 24 Charles h 23 Eckington
Marland Arthur J slsman Holyoke h 762 Belmont av
—Arthur J Mrs (Anna G) died June 28 1949 age 58
—Lyle wid William r 1839 Main
—Marlboro The apts 76 Mill
Marlborough Community Store (Edward L Pekala) grocers 54 Marlborough
Marley Mary r 41 Nevada
Marlin's (Ezra Joseph and Jack Adjini) dry goods 1252 Main
—Outlet (Ezra A Adjini) remnants 1104 Main
Marlow Charles J r 274½ Centre 10
—James M (Dorothy M) rem to Albany NY
—Stephen (Louisina) h 274½ Centre 10
Marlowe Abraham A (Antonina K) mach 10Co h 307 Main 10
—Annette A wid Herman h 163 Hampden 10
—Chester E (Estelle B) sta fireman 53 Elliot h 35 Upland
—Estelle B Mrs solderer Chicopee r 35 Upland
—Grace M bkkpr 19 Harrison av r (2A) 65 Manor rd
—Jean M Mrs mach Westinghouse r 203 Jasper
—Joseph restwkr 23 Carew r 54 Plainfield
—Truman A (Elizabeth B) counterman 174 Main 10 h 172 Oak 10
Mar-Mac Studio (Joseph N Marine) photographers (203-208) 496 Bridge
Marmaluk Alex r 19 Wentworth
Marney Charles V (Jennie H) insp Westinghouse h 79 Midway 10
—Earl B (Beatrice M) mach Westinghouse h (8) 744 State
Marois Idy H wid George nurse 47 Colonial av r do
Maroney Albert A (Helen E) supv Westinghouse h 380 Parker
—Alice V wid Michael r 36 Dover
—Charles B r 1976 Main

—Dennis J (May A) fireman SFD h 108 Phoenix ter
—Donald F student r 108 Phoenix ter
—Edward R (Catherine R) mach VNCo h 7 Woodmont
—Eleanor E clk Union News Co r 28 Norwood
—Emily C wid John W h 54 Abbe av
—Francis E (Helen F) emp Union News Co Restaurant h 290 Franklin
—George F mgr news stand Union News Co h 28 Norwood
—James B (Jean M) elec emp 194 Worthington h 65 Mill
—James F (Beatrice P) slsman 486 Bridge 54 Abbe av
—John (Susan F) gardener 359 Maple h 39 Warner
—John E (Marjorie) rem to Hartford Conn
—Joseph F emp city r 54 Abbe av
—Katherine M office sec (403) 1421 Main r 98 Federal
—Margaret E Mrs bkkpr 1327 Main r 54 Abbe av
—Mary h 98 Federal
—Patricia A nurse SHosp r 380 Parker
—Phyllis A steno (607) 1387 Main r 380 Parker
—Susan F steno (607) 1387 Main r 39 Warner
—Thomas J (Claire M) slsman 46 Hampden r 25 Duryea
—William J (Margaret E) insp USA r 54 Abbe av
Maroni Emilio (Margaret E) h 183 State
—Julia G Mrs library asst 220 State r 48 Middlesex
—Victor L (Julia G) foreman Longmeadow h 48 Middlesex
Maroon Budway J (Della P) h 75 Linden
—John J (Gertrude R) hat cleaner 1785 Main h 75 Linden
—Mary V priv sec Chicopee r 75 Linden
Maropoulos Angeline mach opr DMCo r (6) 9 Sherrington ct
—George emp city h (6) 9 Sherrington ct
—Thomas C mail porter B&A r (6) 9 Sherrington ct
Marotta Joseph F r 30 Mill
—Mary wid Pasquale r 3 0Mill
—Umberto J (Beatrice M) mach opr MDFCo h 30 Mill
Marotte Dorothy M in USArmy r 14 Batavia
—Edith L slswoman 1514 Main h at Feeding Hills
—Edward (Mazie M) repr Westinghouse and grinder 47 Grant h do
—Edward H Jr (Mildred J) assembler Westinghouse h 14 Batavia
—Elsie B Mrs (Elsie's Flower Box) 160 Main 10 r inq do
—Jean A Mrs reporter Credit Bureau Inc r 631 Chestnut
—Kenneth E constrwkr r 14 Batavia
—Walter E (Jean A) packer Westinghouse h 631 Chestnut
Marotti Nicholas (Maria) far h 1439 Parker
Marowiecz Antoinette emp 233 Carew r 112 Everett
Marquardt Karl (Rose C) insp StRy r 59 Aberdeen rd
—Mary G wid Albert A h 59 Aberdeen rd
—Mildred V Mrs prin clk (12) 36 Court h at W Springfield
—Philip (Babette B) patternmkr Westinghouse h 17 Santa Barbara
Marquart James D student r 121 Sherman
Marques Nick (Nick's Auto Body & Fender Works) 390 Main 10 h at Ludlow
Marquette Eugene A (Mary C) presser Chicopee h 756 Main
—Frank L h 66 Chester
—Harvey J printer DMCo h 21 Burlington
—Joseph L (Catherine M) tester USA h 37 Hastings
—Julien E (Beatrice M) molder's helper CVMfgCo h 96 Lyons 10
—Louis F (Pearl H) fireman SFD h at Goshen
—Ludger F (Helen) mach 88 Front 10 r 66 Chester
Marqui Albert (Marie) carp r 54 Plainfield
Marquis Ida L Mrs fitter 1365 Main r 11 Niagara
Marr Anna M r 150 Bond
—Harriet W h (1) 31 Maple
—Mary A wid Alfred C h 150 Bond
—Mary E wid Thomas F (Marr's Beauty Shoppe) 1123 Main h (1-6) do
—Mildred C wid Alfred C socialwkr city h 949 Liberty
—Sadie E wid James S h (27) 66 Pynchon
—Thomas F (Louise A) compositor Spfd Daily News h 234 Dwight st ext
—Virginia R educational asst dir (612) 145 State h at W Springfield
Marr's Beauty Shoppe (Mrs Mary E Marr) 1123 Main
Marra Alfonso F (Ida M) delica 670 St James av h 668½ do
—Anthony J gas sta atdt Holyoke r 668½ St James av
—Claire R married Lee Blanchard rem to N Carolina
—Frances T ward maid SHosp r 37 Greenwich
—John (Helen M) fireman SFD h 22 Greenwich
—John G (Mary J) barber W Springfield h (8) 91 Park
—John W h (244) 2142 Main

—Lorena H wid Martin J matron MMLInsCo h 19 Middlesex
—Owen J (Elizabeth M) policeman h 37 Greenwich
—Peter J (Mae L) h 41 Lyndale
—Richard C eng Woonsocket RI r 19 Middlesex
—Roland J h (535) 2142 Main
—William emp Chicopee Falls r 37 Greenwich
—William G (Winifred E) millwright MDFCo h 60 Edgewood
Marran Clara W wid Vincent P h 929 Armory
—Vincent P Jr (Marie) orthodontist 26 Maple h at W Springfield
Marrara Rosa wid Camello r 42 Eastern av
Marren Ellen M wid Joseph J h 38 Worthy
—James F (Lorraine H) reporter Boston h 36 Fairfield
—John F student r 1011 Worthington
—John H student r 38 Worthy
—May L wid John F nurse 1011 Worthington h do
—William clk 73 State r 38 Worthy
—William F (Catherine A) policeman h 67 Cherrelyn
Marrewa Charles (Parker Fruit Mart) 1216 Parker h at W Springfield
—Charles A (Pauline N) chauf 37 Howard h 99 Union
—Harry E (Madeline A) h 36 Harriet
Marrin Delia C slswoman 1514 Main h 23 Hawthorne

MARRIN E S REAL ESTATE
(Edward S Marrin) real estate appraisals mortgages property management business enterprises 1938 Main tels 9-3945 or 3-6447—See p 240

—Edward S (E S Marrin Real Estate) 1938 Main h at Longmeadow
—James E slsman 1938 Main h at Longmeadow
—James J (Matilda E) asst eng Hartford Conn r 23 Hawthorne
—Mary r 23 Hawthorne
Marrinian Peter policeman r 1063 Allen
Marriott Annie L emp 36 Florentine Gardens r do
—Charles S (Elberta W) h 97 Westford av
—Dora wid George h 10 Redlands
—Ralph H (Edith A) mach opr W Springfield h 45 Andrew
Marron William P (Annamae J) emp DMCo h 78 Gilman
Mars The apts 69 Patton
Marsan Lida B r (6) 75 School
Marschall William C (Helen E) foreman 100 Chestnut h 22 Donald
—William C Jr (Anna Mae) gas sta atdt 785 Columbus av r 22 Donald
Marsden Colonel H (Christine M) foreman 67 Boylston h 35 Colonial av
—Maurice (Ethel B) mach W Springfield h 63 Clifton av
—Ruth G tchr 415 State and 235 do h 327 St James av
—Thomas (Elizabeth) h 54 Osgood
—W Hoyt (Ruth B) slsman TelCo h 35 Yale
—Winnifred E clk MMLInsCo r 63 Clifton av
Marsh Annie rem to Longmeadow
—Charles W (Evelyn F) technician Chicopee Falls h 33 Abbott
—Daniel J (Anne W) (Dwight Street Service Station) 885 Dwight h (1B) 4 Manor rd
—Donald J (Anne E) (The Handy Store) 2 Court House pl h at Westfield
—Edward F (Helen F) painter B&A r 55 Malden
—Edward F (Laura C) maintenanceman 2155 Columbus av h 16 Calais pl
—Edward H (Jessie B) (Wagner Concerts) 51 Washington rd h do
—Ernest A (Verelia V) projectionist Westfield h 215 Allen
—Ernest V (Helen) rem to Washington DC
—Evelina M wid William D r (4) 147 Wilbraham av
—Fannie M wid Charles E h 80 Braddock
—Florieda R Mrs draperies and slip covers (406) 1653 Main r 50 Glenham
—Frank A (Margaret C) h 14 Walter
—Frank L r 115 Northampton av
—Frederick W (Ethel W) pres-gen mgr W Springfield h 893 Belmont av
—George chauf Oscar F Carlson Co r 171 College
—George F (Loretta L) clk B&A r 909 Liberty
—George F Jr in USNavy r 909 Liberty
—George L cashier A&PCo r 29 Tacoma
—Grace L h 168 Marion
—Harris A (Rose R) route slsman Holyoke h 29 Tacoma
—Harry B h 91 Buckingham
—Harry C (Idena R) purchasing agt 71 Colton and buyer (226) 36 Court h 4 Ridgewood ter
—Herbert W mech StRy r 14 Walter
—Irene J clk 21 Cypress h at Three Rivers
—James (Margaret) platformman RyEx r 145 Union

Hard Chromium Plating THOMAS J. MURRAY Springfield's Largest Platers Complete Plating Service
964-966 Main Street - West Springfield DIAL 2-3129

HAMPDEN SAVINGS BANK
Incorporated 1852 19 Harrison Avenue
MORTGAGE LOANS
—FHA and Other Monthly Payment Plans—
See Us First - Savings Bank Mortgages are the Best

MARSH
—John F (Mary E) embalmer emp 494 Belmont av h do
—John J (Mary E) supr USA h 970 Worthington
—Joseph H (Martha J) metallurgist Chicopee Falls h 36 Jenness
—Lila C wid John A h 9 Buckingham pl
—Loretta A tel opr 295 Worthington h at W Springfield
—Lottie M clk 1477 Main h at Feeding Hills
—Louis D (Grace C) h 46 Farley
—Louise E wid Robert P mgr 6 Frost 127 School
—Marion Mrs h 171 College
—Martin P (Florieda R) mattressmkr h 50 Glenham
—Montague B (Nettie C) watchman G W V Smith Art Museum h 64 Benton
—Ned C (Flora A) h (6) 304 Central
—Paul R (Elizabeth F) asst prin Classical High School 235 State h 31 Fenimore blvd
—Peter M (L Belle) carp 71 Milford h do
—Ralph L (Lillian B) polisher 15 Cortland h 74 do
—Robert r 2167 Main
—Robert F (Priscilla A) rem to Amherst
—Robert J linotype opr Boston r 494 Belmont av
—Robert L (Elaine E) mail porter B&A r 144 Lamont
—Ruth F clk USA r 80 Braddock
—Thomas (Ellen) mach VNCo h 39 Jenness
—Thomas P (Dorothy H) clk SF&MInsCo h (8) 19 Edwards
—Walter B (Margaret F) clk 4th fl 31 Hillman h at Longmeadow
—William R (Ybula M) bartender 1791 Main h 2535 do
—William W (Doris M) packer 199 Union h 9 Farragut
—Winifred clk 28 Worthington r 45 Rush
—Worthington C rem to Worcester
Marshall Alice H wid Frank T r 74 Irvington
—Alma K Mrs head clk 108 State h 198 Emerson
—Anita T Mrs clk B-DCBCo r 211 Birnie av

Marshall Arthur M (Rebecca M) treas Huck's Transfer Inc 188 Liberty h 91 Eckington—See side lines inside Front Cover and p 275

—Cary C (Annie) r 33 Hardy
—David C (Simonne M) emp 400 Maple r do
—Donald G (Pauline R) watchmkr emp 1390 Main h 127 Sylvan
—Dwight H (Margaret M) acct Westinghouse h 69 Miller
—Edward H (Stella A) patternmkr 616 Berkshire av h 17 Jamaica
—Edward J (Evelyn M) optician 163½ State h 92 Spring
—Ellis M (Barbara K) treas Machinery Outlet Inc 11 Hampden h 28 Oregon
—Emma housekpr 85 Spring r 19 Elliot
—Esther rem to NY
—Eugene (Althea) emp SGLCo r 31 Greenwood
—Felix J chauf 111 Howard r 75 Mulberry
—Florence E r 18 Gillette av
—Francisque R (Patricia) asst prod mgr 149 Wason av h (3) 107 High
—Frank (Gertrude) route slsman 120 Oakland h at Ludlow
—Georgianna tchr 10 Bowles pk r 17 Spruce
—Hal W rep (218) 31 Elm r 122 Chestnut
—Harry v pres-treas Graham Funeral Service 619 State h at Boston
—Helen N Mrs tchr W Springfield h 264 Dwight st ext
—Huey C (Rita) in USAirForce h 1157 Boston rd
—Isaac r 44 Copley ter
—Jennie V wid Gilman F r 48 Earl
—John A (Anita T) emp B-DCBCo h 211 Birnie av
—John L (Eleanor C) chemicalwkr MCCo r 376 Sumner av
—Joseph B (Hannah) waste dlr 12 Elwood dr h do
—Laurence P (Dorothy E) purchasing agt SETCo h at Longmeadow
—Marilyn nurse Mercy Hospital r do
—Martha E wid Eugene R clk 266 Bridge 52 Farragut
—Peter W eng USA r 112 Princeton
—Ralph H (Alice C) auto mech city h (1) 27 Hancock
—Ritson E (Ruth W) insp USA h 34 Revere
—Robert (Rita) in USArmy r 26 Bradford
—Robert A (Edith W) supt MCCo h 11 Rush
—Shirley rem to NY
—Stewart H student r 20 Westford av
—Walter E J (Margaret I) letter carrier 436 Dwight h at Chicopee
Marshman's Cigar Store James J McDonnell mgr 1620 Main

Marsian Bernhard E (Marian A) head examiner SF&MInsCo h 50 Cambridge
—Richard K clk 1414 Main r 50 Cambridge
Marsill Anna wid Domenick mach opr Chicopee h 183 Maynard
—Bruno J (Theresa L) student r 183 Maynard
Marson—Marsan
Marston Edna G tchr 235 State r 18 Westernview
—George E (Esther R) insp E Hartford Conn and sec Wheel Right Safety Service Inc 17 Long Hill h 34 Gordon
—Julia E wid Arthur r 34 Gordon
Marszalek Genevieve E clk 85 Chestnut h at Chicopee
Martel Albert J (Dorothy T) mach opr Thompsonville Conn h 1189 Carew
—Cleaners & Dyers (Leonard J Martel) 2946 Main
—Elizabeth A married Truman S Huntley
—Helen Mrs slswoman ASCo r 900 Worthington
—Henry (Marie R) barber emp 810 State h 101 Quincy
—Henry (Shirley) constwkr r 2167 Main
—Henry Jr emp 1337 Main r 101 Quincy
—Henry D (Lodia) ins agt (303) 145 State h at W Springfield
—Henry J (Marie F) emp DMCo h 117 Westminster
—Josephine C wid Frederick housewkr h 51 Walnut
—Lionel A (Beatrice O) gen contr 40 Wellesely h do
—Leonard J (Cecile M) (Martel Cleaners & Dyers) 2946 Main h 35 Portland
—Lorraine D married Ernest V Comstock
—Noel E (Bella M) contr 41 Lexington h do
—Paul E (Alma A) mach USA h 120 Federal
—Ralph (Helen) emp 161 Chestnut h 900 Worthington
Martell Albert T (Muriel J) chauf 134 Ferry h 32 Medford
—Alfred A (Georgianna C) chipper 151 Page blvd h 127 Cass
—Alfred R rem to NY
—Clesson O (Irene V) carman B&A h 47 Fresno
—Della emp Wesson Memorial Hospital r do
—Delore (Rosalie M) in USArmy h 137 Marion
—Edward W chauf 28 Jasper r 18 S Chatham
—Eunice J clk Westinghouse r 47 Fresno
—Fred asst shipper 1615 Main r 18 S Chatham
—Frederick A (Jeannette A) tool clk Westinghouse h 58 Stebbins
—Ida Mrs mach opr AmBCorp h 253 Draper
—Joseph O (Florence F) cook 16 Pynchon 36 Mattoon
—Louis F insp USA r 18 S Chatham
—Marjorie D wid Louis P h 18 S Chatham
—Mary R wid Alexander J h 66 Dimmick
—Phillidor H (Esther R) tool insp 3664 Main h at Fairview
Martelli Anthony (Ernestine M) emp MCCo h 124 Greene
—Augusta wid Nello h 162 Spring
—Joseph (Margaret C) material handler B-DCBCo h rear 729 Worthington
—Raymond r 162 Spring
—Shirley M married John Niemiec
Martens Carl B (Eve S) mgr 564 State h (1) 64 Federal
—Charles h 80 Newhall
—Charles Mrs (Elizabeth A) died Mar 28 1949 age 67
—Eva C Mrs h 26 Woodside ter
—Henry (Henry Martens & Son) 564 State r 311 do
—Henry & Son (Henry Martens) florists 564 State
Martensen Karl A (Tessie W) clk VNCo h 186 Belmont av
—Mildred W wid Donald W principal asst 1300 State h 25 Colonial av
—Tessie W Mrs clk 1357 Main r 186 Belmont av
Martenson Rosa h 36 Mapledell
Martha's Dress Shop (Jacob D Braf) 1792 Main
Martikke Arthur F (Jean S) platformman RyEx h 44 Everett
—Grace K wid George A h 319 State
Martimianakies Marcos (Mary) barber emp 1797 Main h 150 Stafford
Martin A Roland (Rosaline) methods eng Hartford Conn h 302 Gillette av
—Adrian wid George h 3030 Main
—Agnes A clk W Springfield r 143 Berkshire 10
—Agnes W wid Philip H h 126 Amherst
—Albert F (Leona B) mgr 326 Dwight h 127 Suffolk
—Albert L (Irma F) pres-treas Martins S & S Laundry Inc 84 Central h at Wilbraham
—Albert T (Lucy M) mach opr AmBCorp h 47 Union
—Albert T (Nano J) fireman SFD h 130 Albemarle
—Albert W (Fredrica V) sec-mgr Martins S & S Laundry Inc 84 Central h at Wilbraham
—Alexander S student r 33 Narragansett
—Alfred J (Susan J) h (8) 21 Spring
—Alice C clk W Springfield r 120 Everett

MARTIN
—Alice M r 238 Pine
—Alice T Mrs h 111 Fort Pleasant av
—Alma F clk 1296 State h at Westfield
—Almira G r 101 Abbe av
—Annamae B Mrs priv sec ASCo r 135 Genesee
—Anne J interior decorator r 94 Holly 10
—Anne M clk 1502 Main r 120 Everett
—Anne M student r 19 Governor
—Antonio in USArmy r 150 Stafford
—Antonio (Mary R) painter h 55 Portland
—Arthur (Janet) mgr 1320 Main h 269 Union
—Barbara R Mrs clk 128 Liberty r (6) 177 Wilbraham av
—Bernard T deputy collector (402) 436 Dwight h at Holyoke
—Bertha J waitress 1478 Main h at W Springfield
—Bridgie emp 16 Ridgewood ter r do
—Burton F died Sept 5 1949 age 61
—Calvin J (Barbara E) alumni sec 263 Alden h at Agawam
—Carl B (Mabel D) pres-treas Martin Lumber Co 983 Page blvd h 24 Daviston
—Carl B Jr (M Elizabeth) slsman 983 Page blvd h at N Wilbraham
—Carrie M h (2) 786 State
—Catherine E wid James M h 7 Ledyard
—Catherine T emp 270 Maple r do
—Charles D (Jean T) rem to Windsor Locks Conn
—Charles F (Mary A) checker B&A h 11 Frost
—Charles H inventor h 509 Wilbraham rd
—Charles J (Isabelle G) molder G&BMfgCo h 29 Auburn
—Charles J Jr r 29 Auburn
—Christine Mrs r 69 Goodrich
—Clara M wid Thomas J r 40 Los Angeles
—Clifford emp 23 Lyman r 63 Mulberry
—Clyde (Marjorie) r 95 Walnut
—Conrad E (Lillian M) insp CVMfgCo and janitor 2462 Main h do
—Conrad J diemkr Westinghouse r 649 Newbury
—Daniel (Mary) policeman h 44 Long ter
—Daniel J (Anna M) janitor 145 State h 120 Everett
—Daniel (Evelyn) r 41 Ferry
—Dominique J (Jeanne M) (John F Colby Insurance Agency) (47) 1323 Main h 764 Chestnut
—Donald rem to Vermont
—Donald (Theresa) meter reader WMassElecCo h 24 Lawrence
—Donald O (Ethel) emp 1592 Allen h 1157 Boston rd
—Doris C socialwkr Kingston RI r 764 Chestnut
—Doris P Mrs clk 453 Worthington r (3) 59 Federal
—Dorothy L Mrs nurse 88 Oak Grove av r do
—Earl W (Irene M) route slsman 117 Carew h 61 Lansing pl
—Edgar V (Alice B) assembler Smith & Wesson h 25 Wigwam pl
—Edward A (Lillian R) heat treater Chicopee Falls h 65 Anniversary
—Edward F mach opr W Springfield r 17 Home
—Edward G (Margaret D) h 3 Greenwood
—Edward J custodian 35 Eastern av h (29) 786 State
—Edward J (Lena) h 68 Butler
—Edward N (Violet A) chauf 1125 Page blvd h 50 Montmorenci
—Edwin R rem to Denver Colo
—Elizabeth Mrs h (91) 786 State
—Elizabeth S wid Burton F furn rms 38 Seventh h do
—Ella Mrs emp 1757 Main r 31 Auburn
—Ellen F Mrs winder Westinghouse r 819 St James av
—Elphege E (Helen K) assembler Westinghouse h 185 College
—Emma Mrs slswoman 1496 Main r 127 School
—Emmett T (Evelyn I) condr B&A h 25 Lebanon
—Ernest R (Helen J) trucker B&A h (1) 250 Liberty
—Ernest T car cleaner NYNH&H r 68 Butler
—Eugene D (Delia R) h 76 York
—Eva M Mrs supt 248-254 Pearl r 254 do
—Evelyn emp 292 Forest Park av r do
—Evelyn B bkkpr 1451 Main r 25 Wigwam pl
—F Irving (Vivian) timekpr (910) 1387 Main h at Southwick
—Fannie A wid James R housewkr and furn rms 37 Edwards h do
—Felix (Doris M) barber 324 Orange h 255 Laurelton
—Frances clk MMLInsCo r 79 Federal
—Frances A priv sec Spfd Bank for Cooperatives r 127 Suffolk
—Frances J (Maria P) mach opr MDFCo h 59 Maynard
—Francis G (Anita I) assembler 89 Logan h 316 Page blvd
—Frank G (Rita) asst supt 33 Morris h at Agawam
—Frank M h 600 Alden

GENERAL INSURANCE
MacDonald & Johnson, Inc.
(607-608-609) 1387 MAIN STREET
TELEPHONE 6-5461

WESTERN MASSACHUSETTS ELECTRIC CO.
73 State Street TEL. 4-8211 Springfield, Mass.
In the Home - - In the Factory
Good Lighting IS *Important*

FIELD, EDDY & BULKLEY
1200 MAIN STREET PHONE 4-1112
INSURANCE
Policies of Every Kind in All the Best Companies

109 - 115 BENJAMIN POWELL SONS, INC. TELEPHONE
ALLEN STREET EAVE TROUGHS - LADDERS - ROOFING 3-6513

MARTIN
—Frederick (Bertha L) h 98 Arcadia blvd
—Frederick S upholsterer Hotel Bridgway h 55 Barber
—Frederick S Mrs (Elizabeth M) died Nov 7 1949 age 66
—George H (Marguerite L) cashier 87 Albany h 11 Bessemer
—George L (Frances F) emp MCCo h rear 35 Howard
—Gertrude Mrs r 31 Chester
—Gertrude Mrs r 68 Temple
—Gertrude N slswoman 11 Elm r 433 Main
—Gladys I wid Frederick H h 61 Lansing pl
—Grace E Mrs clk ASCo r 470 Belmont av
—Harold W (Esther) insp W Springfield h 24 Grosvenor
—Harry A (Eva M) h 254 Pearl
—Harry H (Agnes F) printer DMCo h 382 El Paso
—Harvey W (E Lois) seater CVMfgCo h 515 Oak 10
—Hattie B wid William H h 71 Northampton av
—Helena P clk (401) 145 State r 7 Ledyard
—Henry D (Wilhelmina E) h 17 Home
—Henry F (Cornelia A) ins auditor 3d fl 1200 Main h 418 Belmont av
—Henry J (Beatrice H) mgr 532 Main 10 h 44 Shillingford
—Ian M office mgr 721 State r 79 Central
—Irene H r 68 Butler
—Isabelle wid David B r 143 Berkshire 10
—J Frank mgr coml div 25 Stearns sq h at Longmeadow
—James restwkr r 49 Church
—James bricklayer r 1853 Main
—James C condr B&A h 121 Allen
—James F (Muriel I) policeman h 23 Shillingford
—James M baker emp 254 Bridge r 24 John
—James P emp USA r 24 Bay
—James P student r 127 Suffolk
—James P (Frances T) baggage master NYNH&H h (25) 2 Gerrish ct
—Jane A tel opr TelCo r 25 Lebanon
—Jeannette Mrs clk 29 Worthington : 58 Agnes
—Johanna emp 432 Long Hill r do
—John E (Dorothy L) clk Worcester h 88 Oak Grove av
—John E (Elizabeth A) policeman h 98 Phoenix ter
—John F (Beverly M) auditor 33 Plainfield h 242 Rosewell av
—John F (Mabel S) h (10) 127 Magazine
—John F (Marie E) supv Chicopee Falls h 1006 Carew
—John F Jr mach Chicopee Falls r 111 Fort Pleasant av
—John J stock clk E Longmeadow · 24 John
—John J linotype opr r 44 Long ter
—John J (Anna D) steam fitter emp 77 Winter h 19 Governor
—John J (Katherine L) signal maintainer B&M h 151 Dickinson
—John L student r 407 Page blvd
—John P (Katherine T) clk PO h 19 Cambridge
—John S plumber r 79 Bowdoin
—John W (Phoebe Jane) emp AmBCorp and florist 214 Evergreen rd h do
—Joseph E r 92 Euclid av
—Julia M wid Martin J h 24 John
—Kathleen A emp SHosp r do
—Kenneth C (Jean D) slsman 821 State h (5) 88 Byers
—Leonard H (Mary H) trucker Westinghouse h 96 Walnut
—Leonard L (Annamae B) mfr Ludlow h 135 Genesee
—Leonard P (Marie B) ironwkr Hartford Conn h 223 Chapin ter
—Leopold O (Mildred P) carp W Springfield h 51 Garland
—LeRoy W (Eva L) barber 8 E Hooker r 110 Milford
—Lewis E (Grace C) slsman 883 Main h 127 Middlesex
—Lewis E Jr insp USA r 127 Middlesex
—Lillian H Mrs bkkpr 134 Cass h at Wilbraham
—Lillian L h (4) 94 Pearl
—Lillian M Mrs bkkpr 13 Stockbridge r 238 Pine
—Lillian W wid J Elmer h 567 Sumner av
—Louis r 96 Elliot
—Louise r 471 Chestnut
—Louise wid Albert h 292 Bridge
—Louise wid Louis r 41 McKnight
—Luke J (Lillian M) truck driver 13 Stockbridge h 238 Pine
—Lumber Co Carl B Martin pres-treas 983 Page blvd
—M Raymond (Emily M) serviceman 164 Bridge h 291 Oakland
—Mabel F r 509 Wilbraham rd
—Mabel G wid George E h (8) 147 Sumner av
—Mae h 10 10th
—Manuel R (Gertrude J) chauf 361 Taylor h 76 Orchard

MARTIN
—Margaret Mrs waitress 939 Main r 180 Maple
—Margaret A tchr 340 Sumner av h at Amherst
—Margaret K wid Arthur R married Paul Manning rem to W Springfield
—Marguerite L binderywkr 100 Chestnut r 17 Plymouth
—Maria P Mrs nurse SHosp 59 Maynard
—Marion L steno 263 Alden r 111 Fort Pleasant av
—Marshall h (521) 2142 Main
—Mary housekpr r 27 Atwater ter
—Mary clk AmBCorp r 120 Everett
—Mary C underwriter (430) 293 Bridge r 92 Euclid av
—Mary D Mrs r 837 Main
—Mary E knitter 33 Morris r 24 John
—Mary E nurse 1400 State r 178 Maple
—Mary J Mrs h (25) 74 Patton
—Mary T tchr 10 Bowles pk r 19 Governor
—Maybeth steno (546) 196 Worthington h 90 Cleveland
—Melinda L married Arthur Illig
—Mitchell rem to Chicopee Falls
—Mitchell Mrs (Virginia M) died June 23 1949 age 67
—Muriel I Mrs priv sec MCCo r 23 Shillingford
—Nora M office sec (36) 1214 Main and clk M Scafidi Co Inc 158 Lyman and clk Spfd Tomato Co Inc 193 Chestnut r 33 Narragansett
—Norman W (Ellery L) asst investment sec MMLInsCo r 55 Marengo pk
—Patrick r 1976 Main
—Patrick J (Hannah T) emp city h 407 Page blvd
—Paul F (Marian K) clk 183 Chestnut h 98 Johnson
—Paul R (Yolande C) mach E Hartford Conn h 77 Bristol
—Paul W (Jeannette) h 58 Agnes
—Peter restwkr 1820 Main r 171 Chestnut
—Philibert J (Eva M) assembler Westinghouse h 649 Newbury
—Raymond E (Emily E) platformman RyEx h 3 Winchendon
—Raymond L (Ora J) mach AmBCorp h 110 Milford
—Richard F (Marjorie R) tax acct 4th fl 31 Elm h 206 Bristol
—Richard G (Barbara R) student h (6) 177 Wilbraham av
—Richard H Jr (Helen S) chemical eng MCCo h 26 Martel rd
—Richard W civil eng (324) 36 Court r 17 Home
—Robert A rem to Longmeadow
—Robert A (Doris P) chief elec insp WMassElecCo h (3) 59 Federal
—Robert B (Florence) watchman 71 Colton r 33 Narragansett
—Robert E (Mary E) rep 101 Albany h 19 Martel rd
—Robert F (Nancy M) h 15 Union
—Robert M r 7 Ledyard
—Roland A student r 649 Newbury
—Rosalind M clk MMLInsCo h 79 Federal
—Rose M Mrs clk Spfd Safe Deposit & Trust Co h 13 Pine st ct
—Rosella L wid Earl N matron Feeding Hills r 203 Savory av
—Russell E (Elsie M) clk G&BMfgCo h 72 Edgemont

Martin-Senour Paints
Hall's Hardware Co dealers 811 State tels 6-0375 6-0376—See p 143

—Shirley M cashier 2705 Main r 2462 do
—Terrence student r 72 Edgemont
—Terry T (Marguerite L) roofer emp 359 Chestnut h 17 Plymouth
—Thomas F emp 71 Colton r 407 Page blvd
—Thomas F (Mary T) asst foreman Chicopee h 21 Nye
—Thomas G mach Chicopee r 21 Nye
—Thomas J (Eudoxie J) supt 33 Morris h 160 Florence
—Thomas J (Eva L) chauf h (7) 431 Chestnut
—Thomas J Jr (Virginia B) slsman Boston h 80 Mooreland
—Victor H (Martin & Co) 385 Liberty h at Wilbraham
—Walter A (Lucille M) h 92 Euclid av
—Walter F mach opr W Springfield r 17 Home
—Walter J bricklayer r 1853 Main
—Walter L (Laura M) internal revenue agt (434) 436 Dwight and sec Benevolent & Protective Order of Elks 311 State h at Longmeadow
—Wilfred L (Helen M) emp H L Handy Co r 40 Denton cir
—William mech 883 Main r 756 do
—William (Daisy K) pres-treas F C Taplin Co 472 Bridge h 47 Kingsley
—William (Patricia) r 21 Huntington
—William Jr (Jane G) dist mgr Holyoke h (2D) 77 Long Hill

MARTIN
—William J (Lucille) policeman h 188 Union
—Willie emp 21 Clinton r 14 Wilbraham av
—Yvonne G Mrs r 254 Main 10
—& Co (Victor H Martin) cotton waste 385 Liberty
Martin's Cut Rate Store (Charles Novick and Mrs Margaret Stryer) variety store 1802 Main
—5 and 10 Cent Store Inc Martin D Stryer mgr 2034 Main
—Junior Dept Store C J Maddox mgr 760 State

MARTIN'S S & S LAUNDRY INC
Albert L Martin pres-treas Albert W Martin sec-mgr complete laundry service 84 Central tel 6-6030

Martinat Edward J (Helen G) millwright W Springfield h 49 Orleans
Martindale Bertha H died Nov 9 1949 age 76
—Mary r 38 Warner
Martineau G Agnes clk SHosp r 859 Armory
—Horace W (Mary A) dentist (1-2) 155 Boston rd h 82 Green la
—Horace W Jr student r 82 Green la
—Janet M fashion coordinator 1414 Main r 82 Green la
—John P (Lucille A) carp h 857 Armory
—Martha D wid George F h 106 Euclid av
—Mary M wid Onezliphore h 859 Armory
—Robert A in USAirForce r 82 Green la
Martinek Margaret wid Joseph h 16 Banner 10
Martinelle Andrew J (Anastasia) steam fitter Holyoke h 220 Main 10
Martinelli Henry C (Sarah) pres-treas John Martinelli Inc 1794 Columbus av h 86 Perkins
—Irene assembler 3664 Main h at W Springfield
—Irene A fabric designer NY r 86 Perkins
—Irene M wid John C h 27 Somerset
—John Inc Henry C Martinelli pres-treas Harry E Sanofsky gen mgr fruit dlr 1794 Columbus av
—Joseph (Lena) foreman 312 Birnie av h 303 do
—Joseph A printer PPCo r 303 Birnie av
—Joseph C (Clelia) treas Joseph Martinelli & Co Inc 157 Lyman h 653 Belmont av
—Joseph & Co Inc Louis E Martinelli pres Joseph C Martinelli treas produce 157 Lyman
—Louis E (Julia K) pres Joseph Martinelli & Co Inc 157 Lyman h 53 Fallston
—May T Mrs tchr 340 Sumner av h 97 Bellevue av
—Silvio lwyr and public administrator (421) 115 State h at Feeding Hills
—Thomas S student r 97 Bellevue av
Martini Joseph (Mary) lab city h 659 Worthington
—Moreno W J linotype mech Albany NY r 659 Worthington
Martino Angelo r 8 Smith
—Michael A (Lena J) grocer 877 Liberty r 47 Home
Martins Caroline J Mrs h 129 Monroe
—Cyril P (Bessie N) h 29 Spring
—Jack died Aug 24 1949 age 48
—Jennie wid Jack h 41 Central
—Miguel (Ruth G) trucker Westinghouse h 48 Farley
Martone Andrew H (Ida) shoe repr 778½ State h 58 Crown
—Anthony M (Leah L) finisher W Springfield h 16 Pilgrim rd
—Gennaro R bookbinder W Springfield r 333 Orange
—Guy r 58 Crown
—Marco student r 58 Crown
—Pasquale (Louisa) janitor W Springfield h 323 Orange
—Ralph R (Yolanda E) mgr 777 State h 59 Derryfield
—Victor A (Frances P) gasoline 1193 State h 67 Derryfield av
Martowski Elizabeth wid Julian h 78 Saratoga
—Stanley T (Mary) slsman 385B Liberty h at Chicopee
—Thaddeus tchr Agawam r 78 Saratoga
Martucci Anthony (Viola S) crayonmkr MBCo h (6) 203 Pendleton av
Marturano Dominic r 65 Adams
Marty John h 28 Lowell
—John Mrs (Frances) died June 17 1949 age 51
—Stanley mech Westover Field r 28 Lowell

MARTYN CHARLES P
(Winifred F) realtor specializing in residential real estate mortgage loans appraisals insurance 5 Court House Place tel 4-5231 h 15 Prynnwood rd Longmeadow—See p 240

Martyny Charles foreman B-DCBCo h 63 Kirby
—Dorothy E Mrs librarian 759 Chestnut r 33 Pearl
—Earle D (June A) rifler USA h 67 Lebanon
—Louis (Dorothy E) supt 33 Pearl h do
Maruca Anthony F mach opr USA r 44 Manhattan
—Anthony P clk MMLInsCo r 150 Catharine
—Carmella M wid Pierto J cutter Chicopee h 83 Acushnet av
—Daniel P (Florence E) cabinetmkr Holyoke h 29 Manhattan

BITUMINOUS COAL ARTHUR B. MORIN CO. 1570 Main Street Tel. 6-4591

"Better be Safe than Sorry" INSURE WITH
PRESTON AND OLMSTEAD, INC. ALL FORMS OF INSURANCE and BONDS

MARUCA
—David G (Rita) emp WMassElecCo r 150 Catharine
—James V r 150 Catharine
—John A (Erika E) student h 328 Eastern av
—Joseph G Jr r 73 Girard av
—Joseph J (Helen R) emp city h 150 Catharine
—Leo T (Pauline E) chauf A V Rivest Oil Co h 208 Edendale
—Marie C wid Joseph A married Herbert J LaRose
—Mary wid Frank winder Westinghouse h 44 Manhattan
—Peter (Rose M) cleaner Westinghouse h 240 Tyler
—Santa (Rose M) commander American Legion Post 352 h 28 Union
—Thomas mach Chicopee Falls r 1036 Main
—Virginia clk Westinghouse r 44 Manhattan
Maruco Angelo rem to Hartford
—Anthony emp state r 293 Tyler
—Rose Mrs h 293 Tyler
Marum Anna M socialwkr (546) 196 Worthington 166 Kimberly av
Marusinski Rhea Noella Mrs steno 3664 Main h at Chicopee Falls
Maruszczak Daniel J radio announcer WSFL r 409 Franklin
—John S polisher USA h 409 Franklin
Marut Stanley J (Genevieve E) adjuster Hartford Conn h 62 Crane
Marvel Cora C M Mrs waitress 119 Plainfield h (1) 102 Lincoln
—Douglas J (Margaret D) slsman 75 Page blvd r 70 Bristol
Marvici E John (Doris I) presser 595 Dwight r (4) 18 Wilcox
Marvin Grace L G wid Norman E h 2455 Main
—Roy W (Ashley Ribbon Co) 19 Rutland h 111 Dickinson
Marx Augusta wid Daniel r (2) 226 Pearl
—Edward (Priscilla J) rem to Long Beach Calif
—Edward J (Clarica A) h 5 Newman
—Harriet M wid Sydney clk AmBCorp h (3) 18 Hancock
—Helmut (Rose) cutter 40 Napier h (2) 226 Pearl
Mary Ann Candy Shop (Peter A Pantezelos) 385 Dwight and 1162 Main
—Ellen Beauty Salon (Mary E Sears) 602 Carew
Mary's Coffee Shop (Victor Silva and Joseph Mello) 23 Carew
Maryland Casualty Company Walter J Woulfe mgr (214) 293 Bridge
Marymont Jesse H (Marion S) asst gen mgr 93 Orleans h at Amherst
Marzano Frank (Elvira M) (Bond Cafe) 2173 Main h 209 Westford cir
—Frank M student r 209 Westford cir
—Salvatore (Mary E) mason's helper h (1) 10 Rutledge av
—Salvatore Jr r 443 Walnut
—Vincenzo emp MDFCo h 18 Banks pl
Marziarz John M (Mary C) emp Westinghouse h 17 Kosciusko IO
Masajada Frank J (Jennie D) trucker W Springfield h 32 Cherrelyn
—Jennie D Mrs tel opr TelCo r 32 Cherrelyn
Masario Joseph T (Catherine T) shipper 799 Liberty h 745 Carew
Mascaro Anthony G (Margaret M) singer NY h (5) 26 Jenks
—Antonio (Josephine R) cafe 750-752 Boston rd h 762 do
—Emily T Mrs slswoman 1514 Main r (2) 220 Pearl
—Francis J (Margaret) emp city r 83 Bowdoin
—Frank J checker 88 Birnie av r 93 Malden
—Frank N (Inez O) service slsman 721 State h 13 Granville
—George (Frances) emp AmBCorp h 29 Manhattan
—Ida J mach opr Chicopee r 93 Malden
—Irene B clk 754 State r 354 Walnut
—Isabella Mrs gasoline 354-356 Walnut h 354 do
—John mach opr VNCo r 1036 Main
—John J emp 971 Columbus av r 29 Manhattan
—Joseph J floral designer 22 Vernon r inq do
—Joseph T (Rose J) maintenanceman G&BMfgCo h 47 Marble
—Josephine M wid Frank gasoline 738 Boston rd h do
—Michael J in USCoastGuard r 738 Boston rd
—Nicholas (Mary A) pressman BBNCo h 18 Olive
—Peter G bartender 750 Boston rd r 762 do
—Ralph (Cecile) emp DMCo r 225 Walnut
—Ralph C (Emily T) printer DMCo h (2) 220 Pearl
—Rosemary r 762 Boston rd
Masciotra Alfonsina wid Salvatore r 57 Fremont
—Antonio (Eleanor L) elec's helper B-DCBCo h 452 Dickinson
—Antonio (Serafina) coremkr 9 Roseland h 57 Fremont
—Giuseppe (Merseda) emp city h 121 Greene
—Louise M Mrs mach opr 100 Chestnut r 57 Fremont

MASCIOTRA
—Michael H (Louise M) serviceman 55 Emery h 57 Fremont
Mascitti Sebastiano (Alfonsina F) molder 262 Liberty h 54 Bernard
Mascola Fred A (Lucy M) emp city h 413 Main
—Peter E (Evelyn M) pressman (512) 29 Worthington h 373 Central
Mascolo Arnold F (Louise M) mach opr Chicopee Falls h 8 Massasoit
—Dominic (Shirley M) printer DMCo h 38 Applewood pl
—Emilio r 8 Massasoit
—Louise M Mrs emp 266 Bridge r 8 Massasoit
Mascon Distributors Inc Julius N Margolis pres Benjamin R Albert treas whol elec equipment 214 Birnie av
Masdea Joseph (Elisa A) plumber h 13 Smith
Maserat Amy E clk 58 Albany h at E Longmeadow
Mashatare Alexina wid John h (E) 55 State
Mashin Nellie M wid Frank J h 93 Wilbraham av
Mashinsky George W (Rose M) shipping clk H L Handy Co h 3217 Main
Masi Aldo V (Flora I) slsman 355 Chestnut h at N Agawam
—Alfred mason tender r 181 Pendleton av
—Augusto L (Albina T) slsman 331 Liberty h at N Agawam
—Dante O (Amelia J) repairman TelCo h 22 Piney pl
—Edward J (Pauline Y) mach Chicopee h (4) 23 Holland
—Edward P (Joya C) supv USA h at W Springfield
—Flaminio (Ersilia) mason h 181 Pendleton av
—Melvina r 181 Pendleton av
—Raymond J (Josephine T) slsman 355 Chestnut h at N Agawam
—William T (Lynda M) forger SDFCo h 20 Goldenrod
Masiero Domenico (Olga) h 539 State
Masiuk John (Home Upholstered Furniture Co) 442½ Chestnut r 10 VanNess
—Steve (Emily S) (Steve's Garage) 10 Ryan ct h 26 Hebron
Maskel Isaac E (Sara) railway mail clk h 133 Ellsworth av
Maskill Frederick J (Dorothy J) sheetmetalwkr 55 Emery h 14 Quebec IO
Masko Dorothy K clk Chicopee r 121 Mooreland
—Frank T (Geneva M) diemkr Holyoke h 117 Mooreland
—John J clk AmBCorp r 121 Mooreland
—Mary wid Frank A h 121 Mooreland
Maslak Ruth A Mrs clk 3d fl 1200 Main r 39 Oswego
—Stanley P (Ruth A) office asst 130 Lyman h 39 Oswego
Maslanka Egnot D (Phyllis M) acct Westover Field h 953 Boston rd
Masloski Anthony F (Anna L) supv USRCo h 50 Plainfield
Maslov Alexander (Maria) chauf 69 Pease r 131 Cass
Maslowski Irene C tel opr Bayonne NJ r 25 Daniel IO
—Michael J (Magdalina K) h 25 Daniel IO
—Michael R student r 25 Daniel IO
—Steven W (Muriel A) rem to Westfield
Maso Carmela married John P Mottola
—Carmela wid Samuel r 110 Florence
—Frank (Frances) mason h 110 Florence
—Gloria M married Adecia Petria rem to NY
Masoian John H slsman r 404 Armory
—Karekin student r 404 Armory
—Mary leatherwkr 93 Orleans r 404 Armory
—Siranoush wid John h 404 Armory
Mason Albert (Josephine) h 241 Marvin
—Albert R (Alice V) maintenanceman WMassElecCo h 13 Baldwin
—Alden A clk 166 State h (10) 21 Spring

MASON ALEXANDER C JR
house trailer sales accessories financing we also service pickup and deliver trailers bottled gas too 1268 Riverdale WSpfd on Route 5 tel 2-5282—See p 152

—Anders G (Magda P) welder Westinghouse h 65 Shawmut
—Anna Mrs clk 1327 Main h 175 Maple
—Anna B wid Frank B h 69 Leyfred ter
—Archie J (Mary A) barber 1979 Main h 32 Sterling
—Audrey G office sec Agawam r 86 Orange
—Auto Parts (Morris E Mason) 17 Morgan
—Betty E clk 17 Morgan r do
—Bridget T wid Eugene A h 33 Leslie
—Burton D musician r 17 Morgan
—Clarence A sexton St Peter's Church h 280 Bay
—Donald S (Myra E) warehouseman 53 Wilbraham rd h 206 High
—Dwight r 28 McKnight
—Edward E (Evelyn I) emp 29 Logan r 152 Quincy
—Elizabeth r 43 Dunmoreland
—Elizabeth E clk 17 Morgan r do

MASON
—Ellen M r 92 Kenyon
—Ernest W clk SF&MInsCo r (A) 6 Temple
—Everett S carp h 29 Eddywood
—George C r 68 Greenwood
—George F r 12 Sherman
—George L in USNavy r (23) 10 Sumner av
—Gladys A sec to Percy O Dorr (504) 1387 Main h 222 Wilbraham rd
—Harold T produce 42 Vernon h at Southwick
—Hattie C wid Herbert W h 116 Florence
—Helen E wid Ralph W (Bookshop Tea Room) 77 Market r 86 Osborne ter
—Helen F wid Edwin clk (600) 293 Bridge h (1) 212 Locust
—Helen M wid William S h (4) 7 Armory
—Henry (Susie) trucker Thompsonville Conn h 36 Vine
—Henry A (Louise A) rem to Boston
—Henry R (Therese A) setupman Chicopee Falls h 14 Whittier
—Herman A (Viola R) rem to E Longmeadow
—Jane K wid William T r 471 Chestnut
—Janet C clk 85 Chestnut h at Chicopee
—John A (Theresa M) fireman SFD h 81 Saratoga
—John E hoywkr (546 196 Worthington h at Pittsfield
—John R r 1017 Sumner av
—Josephine D h 539 State
—Karl L (Susan R) chief eng NY h (23) 10 Sumner av
—Leslie B (Alice E) controller-office mgr Spfd Millwork Co 177 Page blvd h 194 Overlook dr
—Lewis C (Marion E) insp MDFCo h 86 Orange
—Longin E (Eleanor K) assembler Heatbath Corp h 243 Marvin
—Louis A (Evelyn V) (Tick Tock Shop) (211) 1537 Main h at Longmeadow
—Louise J Mrs slswoman h 73 Edgewood
—Lovinski H (Virginia H) supv 51 Dover h 133 MassAv
—M Henry (Vaneta Z) mech eng Chicopee Falls h 116 Federal
—Mabel M died Aug 17 1949 age 87
—Magda P Mrs title examiner (523) 1200 Main r 67 Shawmut
—Merle C (Violet D) mach PM&GCo h 93 Pendleton av
—Morris E (Pearl Y) (Mason Auto Parts) 17 Morgan h do
—Orville D (Helen E) janitor 1414 Main h 219 Tyler
—Paul H caretaker 280 Bay r do
—Paul R (Ola A) molder 164 Birnie av r 582 Union
—Pauline E priv sec (501) 44 Vernon r inq do
—Raymond A (Bertha E) stock finisher USA h 188 Locust
—Richard emp MBCo r 123 Chestnut
—Rita M office sec (306) 1537 Main 32 Sterling
—Robert L r 1017 Sumner av
—Robert I (Helen C) chemical eng Holyoke h (1B) 61 Long Hill
—Ruth M tchr music 116 Florence r do
—Ruth M counselor and tchr 479 Chestnut r 33 Leslie
—Sarah J wid Henry P died Sept 3 1949 age 86
—Shirley H tel opr TelCo r 194 Overlook dr
—Stanley E (Mabel B) special delivery messenger PO h 163 Powell av
—Stanley P (Alice R) stock clk 161 Chestnut h 15 Wellesley
—Stanley R (Clara D) sls mgr 134 Cass r 29 Eddywood
—Thaddeus (Margaret G) oiler USRCo h 14 Grays av
—Thomas J emp city r 27 Sargeant
—Walter H (Josephine F) timestudy eng Westinghouse h 51 Victoria
—William (Edith K) maintenanceman MMLInsCo h 85 Gaucher
Masonic Building Assn of Indian Orchard Thomas H Kirkland pres James Matthew sec Kenneth C Cousins treas 149 Berkshire IO
—Esoteric Lodge A F & A M William W Willard sec 339 State
—Hall 149 Berkshire IO
—Temple 339 State
Masque John (Ella C) ticket clk B&A h 25 Nye
Massachusetts Bonding & Insurance Co Thomas J Shea mgr (203) 44 Vernon
—Bonding & Insurance Co John B Murray Jr mgr (418) 1694 Main
—Catholic Order of Foresters Bulletin Frank H Kelly editor-mgr 26 Colfax

MASSACHUSETTS COMMONWEALTH OF
Bureau of Old Age Assistance 621 Worthington
Dept of Agriculture div milk control (539) 196 Worthington
Dept of Education division of University Extension Ursula K Toomey supv (209) 145 State

Hard Chromium Plating
THOMAS J. MURRAY
964-966 Main Street - West Springfield
DIAL 2-3129
Springfield's Largest Platers
Complete Plating Service

REAL ESTATE RENTALS APPRAISALS
A. C. WHITE, JR., REALTOR
496 Bridge St. Telephone 2-5109
INSURANCE PROPERTY MANAGEMENT MORTGAGE LOANS

FORBES & WALLACE . . SHOPPING CENTER FOR WESTERN NEW ENGLAND

PHONE 3-1119
POOL CAR DISTRIBUTION
Truck Renting and Leasing
CALL HUCK'S TRUCKS
188 LIBERTY STREET
TRUCKING - RIGGING
INDUSTRIAL MOVING

Massachusetts Commonwealth of —continued

Dept of Education div of Vocational Rehabilitation Henry Heim dist supv (209) 145 State
Dept of Labor & Industries div of industrial safety (535) 196 Worthington
Dept of Public Safety (521) 196 Worthington
Dept of Public Welfare George E Murphy Jr dist dir (546) 196 Worthington
Deputy Tax Collector Forrest G Keisch deputy 2 New Dwight and 393 St James av
Division of Employment Security 283 Dwight
Division of Employment Security Field Service (7-9) 1660 Main
Division of Immigration and Americanization (541) 196 Worthington
Income Tax Division Joseph T Weldon assessor 5th fl 196 Worthington
Inspector of Boilers and examiners of engineers and fireman (521) 196 Worthington
Inspector of Public Buildings (521) 196 Worthington
National Guard
  Company A National Guard 29 Howard
  Company D National Guard 29 Howard
  First Battalion National Guard 29 Howard
  Heavy Mortar Company National Guard 29 Howard
  Medical Company National Guard 29 Howard
  104th Infantry National Guard 29 Howard
  104th Infantry National Guard Regimental Headquarters 29 Howard
  Service Company National Guard 29 Howard
  Tank Company National Guard 29 Howard
Office of the Housing Expediter Area Rent Office (402) 1597 Main
Public Utilities—Commercial Motor Vehicle Dir (539) 196 Worthington
Registry of Motor Vehicles William R Sullivan hearings officer 36 Dwight and 37 New Dwight
State Boxing Commissioner (521) 196 Worthington
State Detective (521) 196 Worthington
State Fire Inspector (521) 196 Worthington
Massachusetts DAR Girls Dormitory h 971 State
—Hospital Service Inc Ernest G Cushing dist mgr (802) 1387 Main
—Medical Service Ernest G Cushing dist mgr (802) 1387 Main

MASSACHUSETTS MUTUAL LIFE INSURANCE COMPANY

LELAND J KALMBACH pres
HARRY H PEIRCE v pres and actuary
CHESTER O FISCHER v pres
RALPH R COOMBS v pres
HOMER N CHAPIN v pres
SAMUEL J JOHNSON sec
WRAYBURN M BENTON 2d v pres
J TRUMAN STRENG 2d v pres
JOHN F HANDY gen counsel
RAYMOND M COLTON financial sec
HOWARD B BROWN MD medical dir
RICHARD LITTLE associate actuary
LOUIS LEVINSON associate actuary
WALTER C SULLIVAN associate counsel
ROWLAND H LONG associate counsel
CHARLES G HILL group sec
MICHAEL MARCHESE underwriting sec
HOME OFFICE
1295 STATE
LITCHFIELD & COOK GENERAL AGENTS
(503) 1200 MAIN STREET
—See insert opp name Alphabetical Directory

—Paint Co (Fred E Skoler) 15 Taylor

Massachusetts Savings Bank Life Insurance

Springfield Institution for Savings 63 Elm—See insert opp Institution for Savings Alphabetical Directory and p 62

MASSACHUSETTS SAVINGS BANK LIFE INSURANCE

The Springfield Five Cents Savings Bank Issuer and Agent 1319 Main—See insert opp Five Cents Savings Bank Alphabetical Directory

—Shoe Repair (Averardo M and Arrigo Rosatti) 682 Main
—Society for the Prevention of Cruelty to Animals Robert J Smith district mgr 57 Bliss
—Society for the Prevention of Cruelty to Children (502) 145 State
—Wholesale Drug Co Selden F Goldstein pres Ralph L Livingston asst treas-clk Herbert M Goldstein treas 181 Taylor

Massai Arthur D emp 84 William h 32 do
—Zelinda Mrs r 32 William
Massaro Anthony R (Mary Ann) mgr 572 Belmont av r 23 Church
—Mary Ann Mrs (Crossway Diner) 572 Belmont av r 23 Church
Massasoit Bdg 1676-1708 main entrance 1694 do supts office (215-217) do

MASSASOIT CAFE INC

Ciriaco Sibilia pres-treas visit our Flamingo Room good Italian food and choice wines and liquors weddings parties and banquets 146 Rifle at Watershops tel 6-9326

—Cigar Manufacturers (Louis J Yelinek and John M Ward) 941 Main

MASSASOIT ENGRAVING CO THE

Henry W Plate pres-sec Ector F Rosati treas "Let us Picture your Product" photo engravers graphic arts modern reproductions (26) 77 Worthington—See p 223

—Lake Ice & Fuel Co (Edward J Noonan) 212 Eastern av
—Laundry & Linen Supply Co 21-25 Clinton
—Trading Co (Harold H Herman A and Hayes N Rickless) upholstering supplies 71 Sharon
Masse Alphonse J died May 20 1949 age 78
—Dorothy E colorist (504-505-506) 1421 Main 140 Bristol
—Edward painter emp 36 Laurel r 65 Moore
—Lionel A (Delia M) (Brightwood Bowling Alleys) 2924 Main h 140 Bristol
—Roland O (Jean F) mach USA h (B) 587 Bay
—Victor r 196 Pearl
Masseau Joseph dyer 34 Front r 73 Oak IO
—Louis emp MCCo r 73 Oak IO
Massee Jerome L clk MMLInsCo r 1640 Plumtree rd
—Logan J (Hope S) planning eng MMLInsCo h 1640 Plumtree rd
Massenburg Walter B (Martha B) mgr fan dept Westinghouse h 163 Abbott
Massey Alice K Mrs stitcher Chicopee r 76 Benton
—Beatrice F Mrs tchr 441 White r 36 Alberta
—Clarence J (Helen I) assembler Westinghouse h 2462 Main
—Earl T (Alice K) fireman USA h 76 Benton
—Elijah (Ruth E) in USArmy h 154 Quincy
—Frank G (Beatrice F) order mgr SGL h 36 Alberta
—Glada C wid Alonzo W r 91 Norfolk
—John B (Emma J) constrwkr h 72 Essex
—Marie C wid Alfred h 5 Osgood
—Phoebe Ann Mrs asst receptionist 134 Chestnut r 102 W Alvord
—Robert J r 2462 Main
—Theresa M clk TelCo r 2462 Main
Massoia Louis K (Lusina P) sta fireman USRCo h 36 Gordon
Mastalerz Albert J (Sophia A) mach opr Ludlow h 395 Worcester IO
—Barbara A Mrs clk SHosp r 62 Miller
—Edwin R (Barbara A) auto mech 563 State h (9) 2702 Main
—Frank A r 38 Goodwin IO
—John M (Julia M) molder CVMfgCo h 21 Kopernik IO
—Joseph emp Westinghouse r 395 Worcester IO
—Michael (Antonina) emp CVMfgCo h 223 Parker IO
—Michael (Franciszka) mech IMCo h 38 Goodwin IO
—Mitchell A (Helen) mach opr LM&SCo h 16 Falmouth IO
—Mitchell A (Stella A) gen foreman VNCo h 68 Groveland
—Stanley F (Dorothy G) millwright Ludlow h 43 Oak IO
—Stanley J (Mary U) emp Westinghouse h 47 Birnie av
Masterlasz John (Helen A) carp VNCo h 140 Everett
Masterman Arthur r 2829 Main
Masters Elmer E (Catherine G) emp MCCo h 20 Curtis
—James J treas Springfield Spring Corporation 654 Carew h at Bristol Conn
—William C (Eva M) h 199 MassAv
Masterson Charles F (Florence R) paint rep Boston h 917 Sumner av
—Edmund F (Mary H) eng B&M h 168 Ellsworth av
—Elizabeth M comptometer opr A&PCo r 38 Longfellow ter
—George W (Blanche P) rem to New Hampshire
—Mary A wid James h 38 Longfellow ter
—Peter F (Margaret L) rem to Germany
Mastey Andrew J (Nellie C) investigator 1387 Main h 33 Newland
—Robert A student 33 Newland

Mastrangelo Frank R (Clementina P) emp USA h 42 Fremont
—Joseph A (Ercilera) tailor Chicopee h 53 Nursery
—Lydia A benchwkr AmBCorp r 42 Cliftwood
—Ralph (Adeline L) tailor emp (509) 293 Bridge h 42 Cliftwood
—Rena M clk MMLInsCo r 42 Cliftwood
—Tina clk 296 Main r 42 Fremont
—Ulisse A (Marie D) (Paramount Shoe Service) 6 Lyman h 85 Knox
—Vincent J radio repairman 1225 Main r 53 Nursery
Mastroianni Albert J (Mary L) insp 340 Main and tchr music (9) 1165 Main h 51 Acushnet av
—Albert L (Victoria E) lwyr 94 State h 137 Fort Pleasant av
—Albert P (Julia M) apprentice cabinetmkr h 91 Andrew
—Andrew J (Alice C) baker emp 123 State h 10 Ridgewood pl
—Antonio (Cherie A) chauf 385 Liberty h 90 Duryea
—Carmino J (Louise M) emp 338 Worthington h 30 Berkshire av
—Dominic M (Loretta M) mach Chicopee h 45 Wilmont
—Florence steno (503) 1200 Main h at W Springfield
—Geneva Mrs teller Spfd Safe Deposit & Trust Co h 21 Oswego
—John r 137 Fort Pleasant av
—John A (Margaret M) (Mastroianni's Service Station) 731 Liberty h 43 Littleton
—Joseph (Marianna) with E Springfield Flower Shop 548 Page blvd h 556 do
—Joseph A (Claire G) benchwkr Chicopee Falls h 640 Liberty
—Louis A (Margery A) rem to Agawam
—Luca (Carmela) assembler Westinghouse h 148 Monrovia
—Lydia P married Maurice Rana rem to Worcester
—Marianna Mrs (E Springfield Flower Shop) 548 Page blvd r 556 do
—Mary L Mrs clk 340 Main r 51 Acushnet av
—Michael J (Frances L) mach R&A h 220 Orange
—Nicholas (Concetta G) h 137 Fort Pleasant av
—Nicholas J gardener Park Dept r 51 Acushnet av
—Pasquale h 51 Acushnet av
—Raffaele (Jennie) h 94 Duryea
—Richard in USArmy r 21 Oswego
—Rose M clk Spfd Institution for Savings r 137 Fort Pleasant av
—Ruth M bkkpr 548 Page blvd r 556 do
—Sarah clk 1414 Main r 556 Page blvd
Mastroianni's Service Station (John A Mastroianni) gasoline 731 Liberty
Mastronardi Giovanna P assembler WECo r 379 Allen
—John (Mary) landscape gardener h 379 Allen
—Vincent F (Pearl H) landscape gardener h 385 Allen
—Virginia F priv sec 4 Fisk av r 379 Allen
Mastroni Frank (Carmella) eng Westfield h 333 Commonwealth av
Mastroyianis James J (Leona) stock clk Westinghouse h 17 Plymouth
Masucci Frank H (Genevieve L) prod clk Westinghouse h 43 Dorne
—Joseph T (Wanda A) supv insp (332) 436 Dwight h 68 Palmer av
—Marjorie M clk (718) 95 State r 68 Palmer av
Masuck Fred (Anna) emp city h 128 Prospect
—Fred Jr (Beatrice L) h 130 Prospect
—Joseph in USArmy r 128 Prospect
—Mary office sec 343 Chestnut r 128 Prospect
—Tony student r 128 Prospect
Masyshyn George (Anastasia) textilewkr Chicopee Falls r 1442 State
Matatall Richard L (Lillian G) supt Chicopee h 42 Methuen
Matchett George (Sarah) millwright SRCo h 255 College
Matchton Solons B (Mildred F) rem to Hartford Conn
Mateer Henry mach LM&SCo r 15 Whiting
—William J (Ida) rem to Portland Me
Mateja Frank (Anna) forger MDFCo h 18 Butler
Matejak Jan assembler 34 Front IO r 107 Oak IO
Matejczyk Anthony r 295 Franklin
—Benjamin custodian USA r 295 Franklin
—Jozef (Victoria C) h 295 Franklin
—Julianne F Mrs emp PPCo h (5) 75 Alexander
Maternity Shop Mrs Hazel C Garwood mgr women's wear 32 Vernon
Mathasian Kirkor (Helen) h 24 Milton IO
Mather Amy J office sec 104 Carew h at Chicopee Falls
—Cotton A (Minnie E) janitor 286 Bridge r 30 Seymour av
—Frederick G (Ruth W) trucking 287 Sharon h at W Springfield
—Horace V (Rose M) insp MDFCo h 269 Redlands
—Jean M clk W Springfield r 269 Redlands
—Richard B (Merle L) tchr AmIntCol h 80 Rochelle

SALES RENTALS MANAGEMENT
HENRY M. CLARK CO., REALTORS
100 BROADWAY TELEPHONE 7-0231
APPRAISALS MORTGAGE LOANS

Representing the

MASSACHUSETTS MUTUAL LIFE INSURANCE COMPANY

in Western Massachusetts

LITCHARD & COOK

and Associates

A thoroughly trained personnel
engaged in the business of
Life Insurance and Annuities.

Josephine Comparato, Cashier

Allis, E. Milton
Barre, C. Stanley
Birchard, John D.
Blague, Giles
Colton, Grace R.
French, Arthur E.
Galt, George M.
Gibbs, Harriet B. L.
Hannah, Douglas J.
Howard, George H.
McMahon, Richard C.
Mead, Charles H.
Miller, Howard B.
Smart, Roy H.
Suher, Abe
Tingley, Ada B.
Van der Wolk, Walter W

LITCHARD & COOK, General Agents
1200 Main Street, Springfield, Massachusetts
Telephone 3-4181

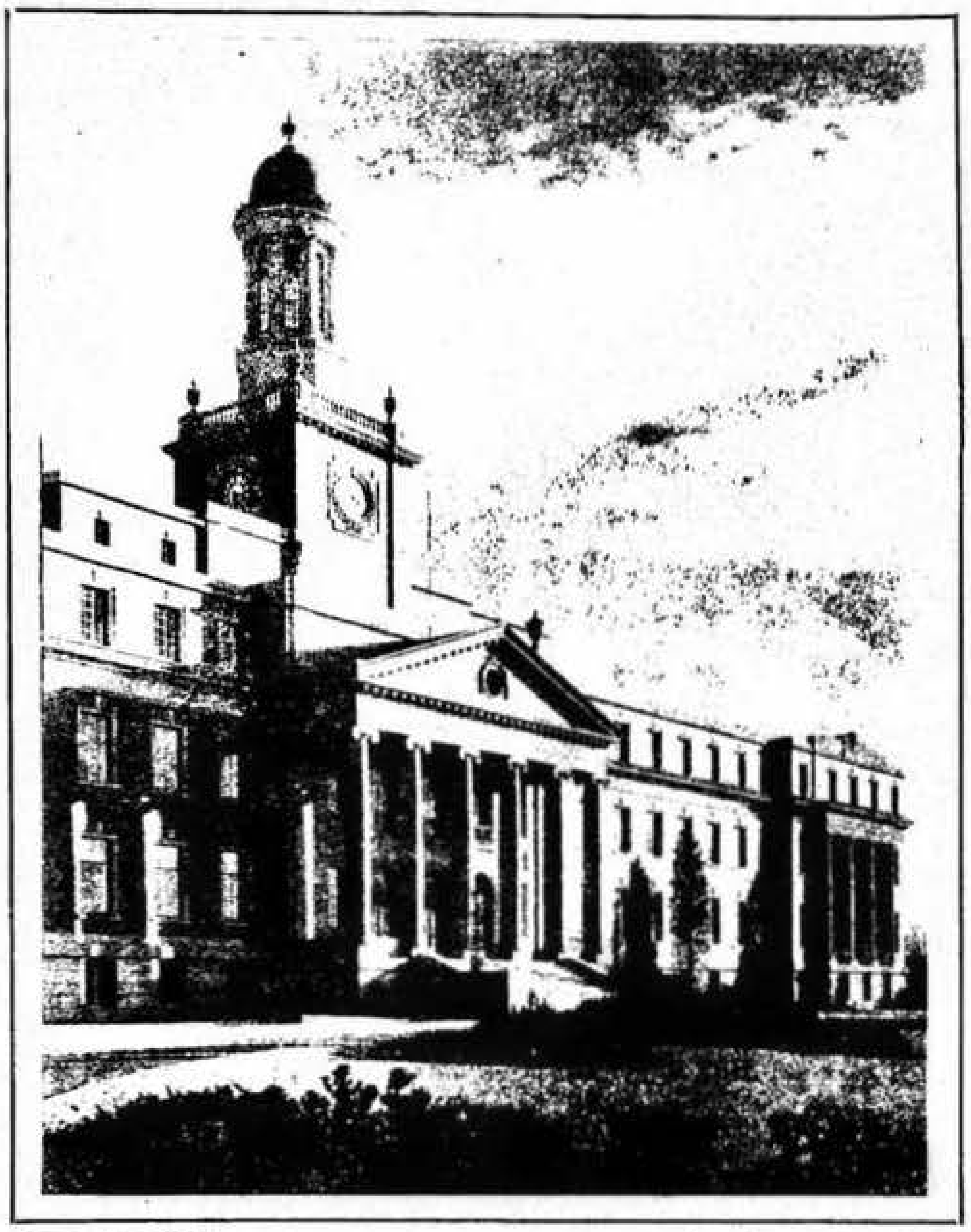

HOME OFFICE 1295 State Street, Springfield

Total insurance in force at December 31, 1949
661,000 policies for $2,948,495,000

Licensed to write life insurance and annuities
in 41 states and the District of Columbia

Massachusetts Mutual **LIFE INSURANCE COMPANY**
ORGANIZED 1851 **SPRINGFIELD, MASSACHUSETTS**

LITCHARD & COOK, General Agents for Western Massachusetts
1200 Main Street, Springfield, Massachusetts

ALBERT STEIGER COMPANY
DEPARTMENT STORE - 1477-1479 MAIN ST.

Mathers Anna L slswoman 548 Sumner av r 25 Kimberly av
—Elizabeth E r 25 Kimberly av
—Harry W sls rep NY h 25 Kimberly av
Mathew Anastasio cook Westfield r 19 Bradford
—Emanuel (Bessie) cook Westfield h 19 Bradford
Mathews Frederick A (Florene I) foreman 78 Hillman h at Somers Conn
—Louise W wid Harry R h 83 Euclid av
—Paul J (Ruth I) eng USRCo h 48 Chilson
—Walter h 80 10th
—William (Lovonia) emp city h 77 Franklin
—see Matthews
Mathewson Doris E office sec (810) 29 Worthington h at Chicopee Falls
Mathias Homer M upholsterer r 135 Albemarle
—Joseph (Nellie G) pipe coverer 338 Columbus av h 86 Florence
—Lillie M wid Peter J r 123 Waldorf
—Madeline A wid Nelson H acct Westinghouse r 372 El Paso
—Sheela nurse SHosp r do
—William F dept mgr 35 State h at W Springfield
Mathiasen Florence K wid William h 69 Leyfred ter
Mathieson William h 23 Rochelle
Mathieu Arthur J (Anna R) emp 119 State 140 Wellington
—Charles J (Marion E) cost acct USRCo h 19 Avon pl
—Ernest J mach VNCo r (4) 7 Central
—Leo J (Irene) guard (209) 44 Vernon h (4) 7 Central
—Leonel asst mgr 8 Lyman r 140 Wellington
—Omer A mounter (412) 1490 Main h 11 Niagara
—Omer A Mrs (Virginia A) died Nov 9 1949 age 42
—Phillip L (Evangeline C) mason's helper h 13 Ringgold
—Rosaire L (Eva) constrwkr h 53 Franklin
—Rose A wid Frank emp 16 Pynchon h 13 Ringgold
—Victor E (Irene E) chauf W Springfield h 331 Wilbraham rd
Mathisen Frederick A (Beatrice B) foreman MCCo h 106 Worcester IO
Mathison Archibald R (Grace) carp emp 83 Sunapee h 37 do
—Donald S student r 62 Prentice
—Johanna wid John r 126 Hastings
—Lenord A (Ruth M) supv USEnvCo h 126 Hastings
—Raymond L (Ethel E) tool designer Westinghouse h 62 Prentice
—Ruth L married Harry S Syrett
—Stanley C (Evelyn B) teller W Springfield h 96 Marlborough
—Walter H (Catherine) maintenanceman Willimansett h 45 Merrimac av
Matikowski Jeannette clk 195 State h at N Agawam
Matisoff Maurice (Sarah D) rem to Germany
Matiasz Helen assembler 3664 Main h at Chicopee
Matlock Shirley T (Carrie B) molder G&BMfgCo h 60 Nelson av
Matosky Walter W (Henrietta M) slsman 46 Taylor h 88 Genesee
Matrango Antonio (Mary) emp GBCo h 49 Rutledge av
—Antonio Jr (Josephine) mach opr USA h 51 Rutledge av
—Frank student r 49 Rutledge av
—Rose M clk 93 Orleans r 49 Rutledge av
Matras Irene F accounting clk Federal Land Bank 310 State h at Chicopee
—Patrick (Frances) ins agt 2d fl 119 State h at Chicopee
Matroni Harold R student r 64 Morris
—Harry R pres-treas Harry's Battery Service Inc 1027 Columbus av r 64 Morris
—John E (Florence M) sec Harry's Battery Service Inc 1027 Columbus av h 289 Dickinson
—John R clk 100 Chestnut r 289 Dickinson
—Shirley clk SF&MInsCo r 289 Dickinson
—Mary A wid James h 64 Morris
—Matthew F (Blanche E) serviceman 1027 Columbus av h 390 Sumner av
Matros Arthur E (Gladys M) mach opr CVMfgCo h 18 Rogers IO
—Gladys M Mrs clk MCCo r 18 Rogers IO
Matsel William E (Clarissa J) h 70 Laurence
Matson Einar A (Ethel S) supt SRCo h 196 Marsden
—Gertrude M nurse W Springfield r 196 Marsden
Matte Arthur (Mabel) chauf 1156 State h 722 Union
—Edward A (Anita R) painter h 74 Warrenton
—Edward N (Christina) emp B-DCBCo h 37 Marble
—Frederick in USAirForce r 43 Plymouth
—George died Aug 8 1949 age 65
—Grace L seamstress 125 Main r 28 Lucerne rd
—Herbert M maintenanceman ASCo r 782 Belmont av
—Louis R in USNavy r 43 Plymouth
—Reginald L (Nora M) mach opr USA h 43 Plymouth
—Roseanna U wid George A r 28 Lucerne rd

MATTE
—Wilfred Jr (Eva) mach opr h 71 Central
Mattei Joseph A (Theresa M) emp city h 349 Eastern av
—Peter (Anna R) h 180 Tyler
Matteson John L (Mabel G) foreman 595 Main h 33 Crown
—Shirley G married David Wands Jr
Matteucci Silvano (Jean V) (Lido Restaurant) 680 Worthington h do
Matthess Albert K (Martha K) baker emp 355 Chestnut h 764 Liberty
—Karl G (Doris C) sl-man 355 Chestnut h 94 Denver
—Kirk F maintenanceman MMLInsCo r 764 Liberty
—Richard A (Eleanor) grinder Westinghouse h 103 Wilbraham av
—Richard H Mrs maintenanceman MMLInsCo 764 Liberty
—Shirley J Mrs clk MMLInsCo r 764 Liberty
Matthew Charlotte C wid John C h 136 Gilbert av
—James (Margaret M) rem to NY
—James (Maude S) patternmkr CVMfgCo h 29 Hobson
—James R (Bernice S) supv MCCo h 46 Hobson
Matthews Adelbert r 27 Elliot
—Albert A (Aretha G) blender Thompsonville Conn h 124 Essex
—Alfred L bus boy Highland Hotel r 56 High
—Cecila B wid George clk 1414 Main h 8 Leyfred ter
—Eugene E (Katherine C) utilityman 120 Oakland h 69 Audubon
—Frank S (Frances F) slsman (501) 1421 Main h 24 Gordon
—George slsman r 1138 Worthington
—George H (Helen M) time studyman 369 Plainfield h at Westfield
—Gertrude E emp savings dept Third Nat Bank & Trust Co h 18 Rittenhouse ter
—Harold H (Elaine Y) mach Westinghouse h 67 Canterbury rd
—Harold H (Helen D) gas sta atdt 541 Sumner av h 39 Locust
—Harold L (Mildred B) rem to Hartford Conn
—John L (Frances M) slsman h 160 Daviston
—John L Jr emp 203 Liberty r 160 Daviston
—Joseph F (Marion R) h (12) 39 Kenwood ter
—Louis A (Elpis K) rest Westfield h 58 Narragansett
—M Ethel bkkpr (28) 36 Court r 18 Rittenhouse ter
—Mildred B Mrs steno police dept r 16 Riverview
—Paul A (Jeanette A) insp DMCo r 20 Stebbins
—Reginald S (Christine R) in USArmy h 165 Lebanon
—Robert A (Naomi A) chauf Forest Park Taxi Co h 274 Locust
—Robert D (Antoinette M) emp B&M h 20 Stebbins
—Robin G (Martha R) clk 1018 Main h 122 Larkspur
—Rose G wid Alexander h 20 Stebbins
—Sheila A pay roll clk TelCo r 114 W Alvord
—Shirley A clk 1414 Main r 39 Locust
—William B (Gertrude S) meat jobber h 114 W Alvord
—William D student r 114 W Alvord
—William F (Mildred B) mail porter B&A h 16 Riverview
—see Mathews
Mattimore Willis r 30 Chapel
Mattina Angelo J in USNavy r 56 Orange
—James A (Olga A) in USNavy r 32 William
—Vincenzo (Grace) h 56 Orange
Matton Theresa A clk 85 Chestnut h at Agawam
—William J (Viola H) lithographer MBCo h 248 Orange
Mattoon Charles E (Eva E) repairman TelCo h 252 Locust
—Donald H (Louise M) h (16) 25 White
—Dorothy Mrs r 1976 Main
—Frederick R (Betty) mgr E Longmeadow h 24 Mattoon
—Frederick R (Rose M) foreman 67 Boylston h 895 Belmont av
—Gladys C Mrs clk 1411 Main h 231 Dayton
—Herbert W (Laura J) grinder AmBCorp h 45 Portland
—Louise M Mrs steno (621) 95 State r (16) 25 White
—Raymond E (June P) setupman B-DCBCo h 259 Hancock
—Raymond J (Louise M) foreman WMassElecCo h 12 Harriet
—Raymond J Jr auditor Newark NJ r 12 Harriet
—Realty Corp Pasquale Tebaldi pres-treas 479 Main 10
—Wilbur r 37 Sheldon
Mattor Eva M wid Noel F h 727 Carew
Mattson Andrew J (Anna H) carp h 118 College
—Charles A (Greta B) foreman 430 St James av h 88 Margerie
—David H (Agnes J) weigher 120 Oakland h 31 Wilton

MATTSON
—George A mach emp 3664 Main h at Chicopee
—Harold W gas sta atdt 1090 State r 88 Margerie
—Harry J (Marion) r 118 College
—Hazel E pris sec 3d fl 1200 Main h at E Longmeadow
—Herbert A installer Boston r 88 Margerie
—Julia M h (4) 320 Union
—Kenneth (Eva L) cabinetmkr 88 Margerie r 62 Virginia
—Mattias (Mildred M) painter emp 305 State h 93 Florence
—Rudolph A (Margaret M) foreman VNCo h 151 Allen
Mattye's Beauty Shop (Mattye D Burke) 135 King
Matuck George T (Anita E) tool designer USA h at Suffield
Matus Dorothy M Mrs office nurse (1) 20 Maple h at Suffield Conn
Matuskiewicz Andrew J (Anna) h 49 Charles
Matuszek Edward V (Helen A) assembler Chicopee Falls r 123 Patton
—Helen A Mrs emp USEnvCo r 123 Patton
Matuszewski Stanley (Stella) emp city h (3) 5 Franklin
Matuszko John (Rosemarie) carp Easthampton 1 Orchard
Matutis John emp USRCo r 108 Greenwood
Matwichuk Michael E railway mail clk r 53 Grosvenor
Matyszczyk Chester S toolmkr Hartford Conn r 154 Stafford
—Stanley C student r 154 Stafford
—Stanley F (Victoria) tirewkr Chicopee Falls h 154 Stafford
—Walter S (Mary R) welder Holyoke h 156 Stafford
Matz Marie emp 309 Breckwood blvd r do
Matzko Barbara M student r 203 Denver
—John (Dorothy E) checker A&PCo warehouse h 203 Denver
—John R mixer 42 Hampden r 203 Denver
Maudsley Donald R (Jean) in USArmy h 21 Pomona
Maule Angeline H asst office mgr 115 Dwight r 14 Austin
—Celia R bkkpr Third Nat Bank & Trust Co of Spfd r 14 Austin
—Jack (Emilia C) constrwkr h 14 Austin
—Lydia T nurse Austin Texas r 14 Austin
—Marino M in USNavy r 14 Austin
Maurais Albert E (Jean) trucker Westinghouse h 935 Chestnut
—Susan T r 935 Chestnut
Maurer Abel L (Mildred L) contr E Longmeadow h 665 Belmont av
—Anthony R (Ruth E) painter 246 Oakland h do
—Donald H (Noreen B) student h 76 Belmont av
—Henry E (Sarah) r 246 Oakland
—Madeline E tchr 415 State h 155 Belmont av
—Marjorie R mach opr DMCo r 665 Belmont av
—Martin (Darlene E) student h 434A Alden
—Richard P clk 101 Taylor r 665 Belmont av
Mauri Gloria A clk 32 Harrison r 128 Armory
—Renato (Claudia) mach W Springfield h 128 Armory
Maurice Andrew E mach CVMfgCo h 33 Goodwin IO
—Clarence N (Marion C) painter VNCo h 17 Marmon
—Edward P (Genevieve D) insp CVMfgCo r 33 Goodwin IO
—Fidelia E slswoman 1398 Main h 77 Coleman
—John H (Mary A) emp PO h 171 Almira rd
—Mary A Mrs insp B-DCBCo r 171 Almira rd
—Reginald E (Jeanne) bdg contr 56 Ranney h do
—Robert C stock clk 1330 Main r 17 Marmon
Maurizio Angela E clk 195 State r 782 Sumner av
—Carmella insp W Springfield r 782 Sumner av
—Felix in USNavy r 782 Sumner av
—Frances r 782 Sumner av
—Joseph (Stella) gasmkr SGLCo h 782 Sumner av
—Salvatore P (Lena B) (Roman Garden Bakery) 912 Main h 782 Sumner av
Mauro Shig rem to Chicago Ill
Maury's Service Station (Morris G Goodless) gasoline and oil 1651 Columbus av
Maver Elizabeth R wid William Christian Science practitioner (6) 547 State h do
Mawaka Philip F (Hattie M) insp MDFCo 108 Butler
Mawhinnie Clayton C (Enid L) cost acct 2155 Columbus av h 83 Harvard
Mawson Joseph R (Gladys S) asst cashier Spfd Nat Bank 1531 Main h 15 Cooper
—Rose A wid Joseph died Mar 27 1949 age 71
Max's Beauty Salon (Max Cantor) (6) 1165 Main
—Market (Max Bosansky) meat 773 Carew
Maxes Mary B wid Thomas (Belmont Lunch) 467 State h 469 do
—Michael counterman 467 State r 469 do
—Thomas died Feb 24 1950 age 53
Maxfield-Almina S slswoman 1178 Main h at Hampden

SPEED & HEGEMAN - REALTORS
54 ELM STREET
WEST SPRINGFIELD
Tel. 7-2604

● Expert Repairing
● Fringing
● Machine Binding
● Overcasting
HOSKIN RUG CO.
929 MAIN ST. SPRINGFIELD, MASS.
Telephone
4-8086
● American Oriental
● Axminsters
● Broadloom, Wall to Wall
● Wiltons

FIELD, EDDY & BULKLEY
1200 MAIN STREET
PHONE 4-1112
INSURANCE
Fire -- Accident -- Auto

Service Between All Points In Mass. | R. J. WELSH EXPRESS, Inc. PHONE 2-2871 | 820 Union Street West Springfield

—-Blackmer Brokerage Co (John G Maxfield and Paul J Blackmer) produce brokers (210) 121 Lyman
—Florence E teller Spfd Nat Bank 1531 Main h at Longmeadow
—John G (Maxfield-Blackmer Brokerage Co) (210) 121 Lyman h at Longmeadow
—Marjorie M clk Holyoke h (1) 120 Byers
Maxim Dorothy C Mrs r 116 Marlborough
—Roland F (Dorothy C) clk 321 State r 116 Marlborough
Maxson Harry C (Mary C) steam fitter h 346 Page blvd
Maxwell Agnes clk 1414 Main r (3) 10 Concord ter
—Alden E (Mary C) janitor 293 Bridge h 111 Monroe
—Angeline P Mrs h 23 Harvey
—Claire M nurse Mercy Hospital r do
—David S (Alice M) route slsman 120 Oakland h 654 Dickinson
—Doris M Mrs executive sec (703) 145 State r 327 do
—George (Mary) printer DMCo h 132 Mooreland
—Gilbert F letter carrier r 532 Union
—Gilbert S (Madeline C) painter h 532 Union
—Harriet G wid Stephen H h (1) 909½ State
—Harry rem to Boston Mass
—James constrwkr r 76 Liberty
—James E (Bertha I) maintenance supr W Springfield h 45 Hartley
—Jean M clk W Springfield r 45 Hartley
—John F (Doris M) h 327 State
—John W (Anna M) clk PO h 29 Sylvan
—Margaret G wid James h 39 Grant
—Mildred H press feeder USEnvCo r (1) 909½ State
—Mona M emp SHosp h 14 Seventh
—Pearl M Mrs h 22 Leahy
—Robert J ink mixer 238 Dwight h 530 Main
—Tyler (Rachel F) h 87 King
—Weyman E (Minta L) chief eng SETCo h 77 Ellsworth av
May Alice A clk 1295 State h at W Springfield
—Antoinette B Mrs h 517 State
—Antoinette M Mrs h 18 Clark
—Arthur L (Frances C) plumber's helper h 68 Benton
—Bessie T supr research public schools h (4) 31 Maple
—Charles E (Emily A) chauf 47 Park r 68 Benton
—Charles K (Florence) (May's Auto Repair) 102 Armory h at Ludlow
—Charles H h 68 Willard av
—Charles H (Lilie) chauf 215 Albany h 153 Quincy
—Dorothy I Mrs cafeteriawkr MMLInsCo r 48 Benton
—Elizabeth r 50 Montmorenci
—Emma Mrs clk USEnvCo r 91 Eastern av
—Frank A multigraph opr 1414 Main h 15 Logan
—Frank J (Rosemary V) asst armorer 29 Howard h 50 Montmorenci
—Frank W (Nellie E) r 15 Logan
—George L (Mary R) chauf 83 Broad r 67 Seventh
—Harold C (Dorothy I) fireman SFD h 48 Benton
—Henry (Mary) carp r 146 College
—Herbert mgr 1176 Main r (D) 164 Maple
—Jennie I wid Isaac h (D) 164 Maple
—Lena C Mrs pastry cook MMLInsCo h 59 Pease
—Robert A (Ruth M) (York Stick) 11 Catharine h 186 Northampton av
—Robert M r 68 Benton
—Simon treas Springfield Bakeries Inc 1176 Main treas Springfield Public Market do and pres Springfield Donut Kettle Inc 123 State r (D) 164 Maple
—Sophia wid Frank winder Chicopee r 92 Primrose
—Walter T (Catherine S) mgr 1295 State h at W Springfield
—William (Violet) r 27 Bradford
—William D (Ruby) mach USA h 39 Locust
—William J mgr 649 Main h at W Springfield
May's Auto Repair (Charles K May) 102 Armory
Mayberry Edgar R (Lois E) chief tool eng and (Colonial Engineering Co) 353 Dwight and (Colonial School of Tool Design) 11 Stearns sq h at Newtown Conn
—Kenneth F (Barbara A) slsman (307) 44 Vernon r 66 Malden
—William E (Dorothy F) welder Westinghouse h 84 Santa Barbara
Maybury Ellen F tchr Longmeadow r 15 Kingsley
—James F (K Harriet) foreman Westinghouse h 54 Osgood
—Sally C wid Thomas J tchr Burlington Vt 152 Allen
—William J (Agnes M) buyer E Longmeadow h 15 Kingsley
—William J Jr (Alice H) timekpr E Longmeadow h 258 Locust

Mayer Albert E
(Albert E Jr Frederick G and John H Mayer) plumbing contractors and (Industrial Equipment & Supply Co) 419-425 Main tel 4-1196—See p 154
—Albert E died Mar 28 1949 age 61
—Albert E Jr* (Theresa) (Albert E Mayer) 419 Main h at Longmeadow
—Beatrice S wid Carl J clk ASCo r 23 Bridle Path rd
—C August (Josephine W) toolmkr Westfield h 104 Shefford
—Edward F laundrywkr SHosp r 59 Agnes
—Edward J r 136 Yale
—Evelyn C typist (105) 36 Court r 136 Yale
—Frederick G (Virginia P) (Albert E Mayer) 419 Main h 62 Randolph
—Howard P (Ethel R) (Mayer Oil Co) 411 Plumtree rd h do
—John (Rose M) h 136 Yale
—John H (Helen L) (Albert E Mayer) 419 Main h at Longmeadow
—John J (Elsie F) trucker h 14 Worthy
—Joseph I student r 136 Yale
—Louise M steno 1502 Main r 136 Yale
—Margaret W wid Joseph h 594 Belmont av
—Maude A wid Frank J r 47 Jasper
—Oil Co (Howard P Mayer) 411 Plumtree rd
—Olga A steno (415) 36 Court r 136 Yale
—Patricia L nurse Mercy Hospital r do
—Richard C (Betsy H) chemical eng MCCo h 23 Bridle Path rd
—Ulrick G (Elizabeth) maintenanceman 167 Albany h 199 East
—William (Evelyn) bus opr StRy h 196 Eddy
—see Mayher Meyer and Myers
Mayers Gordon emp 139 Lyman r 32 Wellington
Mayette Catherine A clk W Springfield r 268 Dwight st ext
—Catherine A wid John H h 268 Dwight st ext
Mayfair Apartments Inc Albert C White Jr pres-treas real est 496 Bridge
—Cleaners (Ovagam T Tarpinian) 230-232 Worthington

MAYFAIR ROOM
HOTEL BRIDGWAY
DANCING NIGHTLY
50 BROADWAY AT BRIDGE
OPP GREYHOUND BUS TERMINAL
—See p 148

—The apts 25-27-29 High
Mayfield Barbara S clk TelCo r 152 Quincy
—Daisy A Mrs housewkr h 152 Quincy
—Harry F r 152 Quincy
—William (Mildred) clk 1658 Main r 31 Greenwood
Mayflower Doughnut Corps Vernon T Ford mgr 616 Berkshire av
—Hotel 234 Worthington
—The apts 5-11-15 Crystal av and 321 Belmont av
Mayforth Carleton E crew chief Westfield r 197 Northampton av
—Eva N wid William H r 57 Grand
—Exina B wid Edward B h 20 Colchester
—Mary C wid George J slswoman 1414 Main h 197 Northampton av
—Raymond E (Glenna P) supv USA h 38 Beauchamp
—Raymond W r 38 Beauchamp
Mayher Mary P wid William J h (2) 909½ State
—Philip J (Muriel W) adv solicitor 340 Main h at E Longmeadow
—Richard W (Marion A) gen foreman USRCo h 86 Braddock
—see Maher and Myers
Mayhew Clifford (Margaret J) ins agt 2d fl 119 State h at Longmeadow
—Edward L (Margaret A) custodian 130 Maple h 388 Walnut
—Pearl M slswoman 784 State r 388 Walnut
Maylon Nelson r 1115 Main
Maynard Albert A (Lilla C) rem to Philadelphia Pa
—Alfred L (Madeline C) mach emp 225 Page blvd h 74 Linden
—Almina A r 49 Prospect
—Arthur H (Lena H) chauf 72 Carew h 49 Prospect
—Bertha Mrs clk 1414 Main r 58 Surrey rd
—Cesaire J (Civilla M) carp h 54 Hastings
—Claude F (Shirley R) slsman 130 Lyman h 16 Noel
—Claude F Jr (Shirley R) slsman h 116 Central
—Clifford O porter 355 Chestnut r 36 Mattoon
—Corinne C wid Joseph packer DMCo r 91 Pilgrim rd
—Donald R student r 15 Crittenden
—Edmond L pharmacist E Longmeadow r 15 Crittenden
—Fernand J (Thelma T) mgr 1338 Main h at Holyoke
—Florence E Mrs church school dir 12 Winchester h 24 Colonial av
—Gerald J (Laurette F) (New England Dental Laboratory) 337 Worthington h at Agawam

—Harry A (Gertrude L) stock dyer Thompsonville Conn h 33 Wendell pl
—Henry J (Katherine) chauf E Hartford Conn h 11 Denver
—Howard r 837 Main
—James H (Aldina R) foundrywkr W Springfield r 116 Armory
—Jeannette B typist AmBCorp r 59 Embury
—Joseph chef 1618 Main r 1695 Main
—Joseph S died Feb 28 1950 age 64
—Kenneth J maintenanceman MMLInsCo r 49 Prospect
—Leo J (Irene J) supr A&PCo h 90 Park rd
—Leonard G clk 195 State h at Chicopee Falls
—Marguerite M E wid M Edmond h 15 Crittenden
—Mary A wid Wilbur E r 698 Alden
—Napoleon G (Anna V) yardman 142 Albany h at Northampton
—Ovilina M Mrs furn rms 78 Maple h do
—Raymond J (Dorothy V) asst mgr Thompsonville Conn h 214 Pheland av
—Raymond J (Mary) driver 5 Market h 39 Shillingford
—Richard D (Nellie B) warehouseman Chicopee h 433 State
—Richard P clk MMLInsCo r 15 Crittenden
—Sidney E (Irene A) mach AmBCorp h 59 Embury
—Walter J (Mabel E) chauf 101 Albany h 146 Maynard
—Wesley A (Averil C) sexton Park Congregational Church r 1083 Worthington
—William G (Bernice E) eng B&A h 64 Cambridge
—William G (Shirley G) engine tester E Hartford Conn h 764 Liberty
—Willis E h 145 Florence
—see Mainard and Menard
Mayo Ateo P (Barbara A) (Mayo Bros) 282 Belmont av h at W Springfield
—Bros (Ateo P and Vero Mayo) gasoline 252 Belmont
—Dora cashier Hotel Kimball r 20 Austin
—Doris E clk Spfd Bronze & Aluminum Co r 1450 Carew
—Frank (Mildred) slsman h 397 Walnut
—Frank (Olivine M) h 17 Quebec IO
—George (May E) slsman 153 State h 56 Pasco rd IO
—George H (Alice M) mach USA h 1450 Carew
—John P student r 90 Littleton
—Laura wid Leon J slswoman 1414 Main 30 Olmsted dr
—Leslie A (Cecelia A) h 90 Marble
—May E Mrs priv sec 283 Alden r 56 Pasco rd IO
—Perry in USArmy r 397 Walnut
—Raymond A (Helen I) asst pressman PPubCo r 992 Berkshire av IO
—Vero (Mayo Bros) 252 Belmont av h at W Springfield
—Wilfred L (Genevieve M) piper Westinghouse h 447 Page blvd
—William E (Dorothy B) h (1) 43 School
Mayock John S (Catherine B) slsman Wilkes Barre Pa h 117 Hartford ter
Mayon Clarence R (Zita G) foreman TelCo h 43 Pershing ter
Mayor Louise Mrs nurse emp 89 Belmont av r 35 Woodside ter
—Stephen rem to New Jersey
Mayotte Albert J (Juanita) grinder MDFCo h 51 E Hooker
—John B (Mary L) constr eng (622) 31 Elm h at W Springfield
—Joseph R (Geraldine C) chemicalwkr MCCo h 112 Penrose
—Peter r 83 Bradford
Mayou Donald K emp 34 Front IO r 324 Worcester IO
—Edward J (Albertine L) filterman MCCo h 174 Centre IO
—Henry (Aldora C) shipping clk CVMfgCo h 342 Main IO
—Henry A (Alvina H) mach opr CVMfgCo h 324 Worcester IO
Mayr Horst R (Frances) baker emp 799 Liberty h 31 Willard av
—Siegfried L (Ursula B) h 759 Belmont av
Mays Beatrice P hairdresser 1477 Main h at W Springfield
—Harriet I Mrs h 67 Franklin
—Robert J janitor 12 Stearns sq h do
Mayville June folder 21 Clinton r 27 Sargeant
—Laura M Mrs h 297 Dwight st ext
Mazarakos James mach opr Chicopee Falls 19 Bedford rd
—John r 19 Bedford rd
—Peter D (Angela) h 19 Bedford rd
—Stella clk AmBCorp r 19 Bedford rd
—V Elizabeth asst buyer ASCo r 19 Bedford rd
Mazer Mendel (Lillian F) physician (220) 146 Chestnut h at Longmeadow

Official Washable Wallpapers SPRINGFIELD WALLPAPER & PAINT CO. Kyanize
486 BRIDGE ST. TEL. 3-4111 SPRINGFIELD, MASS. PAINTS

E. D. JOHNSON CO. - REALTORS - 1562 MAIN STREET Telephone 6-7294

MAZER
—Moses K (Florence D) pres-treas Standard Paper & Merchandising Co Inc 128 Liberty h at Longmeadow
Maziars Henry M (Hanks Garage) 312 Bay h at Chicopee
—John emp 142 Hancock h at Bondsville
—Michael J (Statia E) tube opr USRCo h 29 Webster
Mazur John millwright MCCo r 56 Temple
—John S (Stefania V) shipping clk CVMfgCo 25 Lawe
—Michael window cleaner r 1853 Main
—Stanley (Anna M) constrwkr h 59 Wilcox
—Stanley J (Lillian W) mach opr Palmer h 19 Abbe av
—Stanley J (Sophie M) maintenanceman CVMfgCo h 28 Goodwin 10
Mazurowski Stephan W (Eileen C) mach opr MDFCo h 68 Gilman
Mazza Angelo trucker Westinghouse h 128 Hickory
—Anthony J (Helen) clk 1379 Main h 116 Andrew
—Antoinette J priv sec (32) 1214 Main r 71 Ashley
—Carmella R r 69 Union
—Diana M Mrs r 735 Union
—Domenick h 69 Union
—Domenick Mrs (Marie) died Jan 5 1950 age 57
—Frances F mach opr Chicopee r 138 Cedar
—Frank (Alma) mach opr Westinghouse r 69 Union
—Frank (Corinne) mach opr 312 Birnie av h 51 Abbe av
—Frank J (Sarah B) assembler USA h 94 Andrew
—Frank R mach opr IMCo h 111 Andrew
—Gaetano M (Mary A) janitor WECo h 138 Cedar
—Helen cashier 1496 Main r 116 Andrew
—James A (Aloren C) shipping clk Chicopee h 66 Abbe av
—John J emp 1897 Columbus av r 128 Hickory
—Joseph A asst mgr W Springfield r 111 Andrew
—Joseph F (Josephine A) emp Westinghouse h 61 Saratoga
—Larry A (Dessie M) pressman Chicopee h 64 Abbe av
—Lena R adjuster Westinghouse r 138 Cedar
—Marie wid Joseph r 116 Andrew
—Mary A housewkr r 88 Spring
—Mary A r 69 Union
—Natale (Rose) fireman IMCo h 111 Andrew
—Paul r 128 Hickory
—Paul G (Antoinette) mech W Springfield h 187 Hancock
—Peter (Josephine M) h 71 Ashley
—Santi M tchr 45 Sumner av r 111 Andrew
Mazzadra Ann E Mrs clk 417 St James av r 55 Dawes
—Francesco (Madeline M) grinder CVMfgCo h 127 Elijah
—Ida A Mrs sealer A&PCo r 127 Elijah
—Louis (Anne E) shipping clk B-DCBCo h 55 Dawes
Mazzaferro Albina R slswoman 1365 Main r 8 Smith
—Domenic F (Rose M) (Hollywood Candy Shop) 236 Dwight st ext h 22 Richelieu
—Domenick F (Minnie M) meat 1108 Columbus av h 11 Banks pl
—Dominick W window trimmer 1431 Main h 8 Smith
—Joseph J student r 11 Banks pl
—Maria wid Salvatore died Dec 18 1949 age 59
—Paul mail handler B&A r 1108 Columbus av
—Peter D (Carmella C) janitor 33 Lyman h 166 Quincy
—Pietro (M Giuseppa) h 1108 Columbus av
—Rosemarie A clk 1665 Main r 11 Banks pl
—Salvatore C junior acct emp 4th fl 1252 Main r 11 Banks pl
—see Mezzaferro
Mazzaraco Josephine B Mrs tester Chicopee r 111 Andrew
—Ralph F (Josephine B) emp USA h 111 Andrew
Mazzarella Antonio (Margaret M) slsman 155 Lyman r 17 Marble
—Julian J (Anne B) compositor PPubCo h 453 Taylor
Mazzariello Anthony J (Margaret M) clk 1550 Main h 42 Chase av
Mazzarino Anthony J (Olga P) clk 222 Walnut h 6 Atwood pl
—Felix J (Philomene M A) musician h 120 Ardmore
—Francesca wid Felix h 284 Eastern av
—John (Lucy) grocer 220-222 Walnut h 229 do
—Josephine M clk 1548 Main r 229 Walnut
—Olga L clk TelCo r 6 Atwood pl
Mazzei Antoinette Mrs clk 295 Walnut r 293 do
—Frank constrwkr r 26 William
—Joseph (Antoinette) grocer and conf 295-295½ Walnut h 293 do
—Louis F (Rose A) chauf 10 Essex h 19 Granville
—Luigi (Maria) h 26 William
—Rose M cutter Chicopee r 19 Granville
—Thomas J died Feb 24 1950 age 77
Mazzei Angelo J (Ellen E) janitor USEnvCo h (12) 2708 Main
—Rose A Mrs h 69 Leahy
Mazzi James (Elizabeth) emp B&A h 16 Broad
—Luigi r 37 Wilcox
Mazzie Frank (Frances P) emp Smith & Wesson Inc h 36 Broad
—Gaspare r 293 Walnut
—Joseph W (Anna M) punch press opr WECo r 26 William
—Pasquale J (Frances R) mach E Longmeadow h 36 Broad
Mazzocco Conrad A (Grace A) foreman G&BMfgCo h 281 East
Mazzoli George E sheetmetalwkr MCCo r 62 Grover
—Gilbert J (Amelia H) emp DMCo h (C) 617 Bay
—Lydia wid Caesar h 64 Grover
—Primo (Aurelei) chauf 195 Armory h 62 Grover
Mazzolo Joseph (Jennie) tiler 1286 Columbus av h 22 Dearborn
Mazzone Lena L clk 214 Birnie av r 57 Foster
—Patsy barber 316 Locust r 57 Foster
—Virginia wid Leo h 57 Foster
Mazzuchelli Louise tchr 1300 State h (10) 118 Byers
McAdam Chester P (Sarah J) assembler W Springfield h 1145 State
—Lester H (Dora E) emp USA h 120 Washburn
McAhy Catherine wid William M r 22 Mortimer
—Emma wid William F slswoman ASCo h 93 Park
—George F slsman ASCo h 22 Mortimer
—Helen E r 22 Mortimer
—May L died Sept 14 1949 age 62
McAleer Edward P (Helen A) car insp B&A h 19 Murray Hill av
—Edward T (M Louise) h 41 Washburn
—Francis J (Patricia) emp VNCo h 19 Murray Hill av
—Francis M (Catherine) h 138 Butler
—Helen F r 138 Butler
—James T r 138 Butler
—Peter J r 138 Butler
—Thomas J (Stella J) policeman h 137 Everett
McAleese T Karl (Jeane G) dentist (307) 1570 Main h 3 Harvard
McAllister Clyde C emp 1200 Main r 73 Spring
—Joyce M slswoman 1454 Main r 135 Dubois
—Robert r 296 Dickinson
—Robert S watch repr emp 1354 Main h 20 Hancock
—Ronald W (Shirley M) mach emp 124 Dwight r 1657 do
—Thomas K r 74 Walnut
—Walter G (Alice A) prod mgr 3664 Main h at W Springfield
—William G r 66 Temple
—William W (Elva) meter reader WMassElecCo r 163 MassAv
McAlpine Arthur W (Victoria J) policeman h 156 Ambrose
—Mary W wid Francis P cook city h 679 Union
McAn Thom shoes 1448 and 1593 Main
McAnanama Edmund T student r 71 Wait
—George F (Mary J) tchr 1300 State h 71 Wait
—James B bookbinder 55 Elm r 3 Cleveland
—John J (Mary K) tchr 1170 Carew h 3 Cleveland
—Margaret A clk TelCo r 71 Wait
—William J (Pearl V) h 40 Morgan
—see Mack
McAndrew Charles S (Martha S) r 334 Page blvd
—Easton (Lillian S) h 80 Baxter av
McAnern Robert G (Muriel P) supv TelCo h 59 Wayne
McAnerney Sarah M emp Hotel Victoria r 71 Barber
McArdle Joseph J (Barbara A) student r 27 Eloise
McArthur Charles C (Phyllis J) painter h 102 Wilbraham rd
—Edith A wid William J h 5 Oak
—Faith lieut Salvation Army r 41 Oak Grove av
—Grace L clk 93 Orleans r 5 Oak
—Jennie J r 5 Oak
McAulay—see MacAuley Macauley and McCauley
McAuley Clarence D (Joan A) fireman Westover Field h 82 Pearl
—Firth L (Montiel R) route slsman 45 Pomona h 60 Pilgrim rd
—Firth M (Elsie W) rugs Westfield h 183 Woodside ter
—see Macauley and McCauley
McAuliffe Anna M wid John J priv sec 1351 Main h (4) 30 Bradford
—Kenneth W (Muriel E) mach E Hartford Conn h 9 Keith
—William H Rev curate St Mary's Roman Catholic Church r 840 Page blvd
McAulliffe William J (Eileen M) elec emp 198 Chestnut h 873 Carew
McAvoy Joseph C (Elizabeth F) painter h 57 Grover
McBee Co The Edward D Tuuls mgr office supplies 4th fl 31 Hillman
McBeth George H railway mail clk r 122 Chestnut
McBride Alexander (Janet E) rem to Princeton NJ
—Barbara nurse Mercy Hospital r do
—Charles S (Elizabeth C) delivery slsman 87 Albany r 60 Dawes
—Daniel P (Mary) h 506 Liberty
—Edith wid Robert G r 361 Chestnut
—Elaine R emp 33 Lyman h 26 Terrence
—Francis H died Sept 15 1949 age 50
—George H (Nancy D) taxi driver 112 State h 192 Leyfred ter
—Grace A clk 32 Spring h 182 Maynard
—Harry (Ada S) h 640 Dwight
—Helen F clk 1414 Main r 182 Maynard
—J Clifford (Amy) (The Rink) 182 Worthington h at Longmeadow
—John paperwkr PPCo r 18 Plainfield
—John D (Agnes B) elec Westinghouse h 137 San Miguel
—John F h 506 Liberty
—John W r 261 Oakland
—Margaret A wid Francis H h 377 Walnut
—Margaret W nurse Mercy Hospital r do
—Mary emp 149 Mill r do
—Mary E clk of corp Sterling A Orr Inc 125 Liberty h at W Springfield
—Mary E wid Francis J died Apr 22 1949 age 82
—Rheta M (Rheta's Alteration Shop) (212) 115 State r 37 George
—Robert (Rita) in USAirForce h 37 George
—Robert F (Marge M) clk PO h 36 Orlando
—Robert G died Oct 23 1949 age 68
—William A (Katherine T) lwyr (39) 1323 Main h (1) 49 School
McBrien Elizabeth wid William J h 411 Bay
—George J insp AmBCorp r 411 Bay
—Mary M mach opr DMCo r 411 Bay
—Michael J (Cecilia F) electrotyper 29 Worthington h 75 Morningside pk
—Rose A mach opr DMCo r 411 Bay
—William K chemist E Hartford Conn r 75 Morningside pk
McCabe Britton C (Lucille M) tchr Spfd College h 201 Dunmoreland
—Donald F draftsman B-DCBCo r 28 Ainsworth
—Francis T (Anna C) eng Spfd Water Works h 196 Locust
—Frank N (Elizabeth A) emp 71 Colton h 28 Ainsworth
—Fredrick O (Carolyn A) still opr 644 Monsanto av 10 h 102 San Miguel
—Gardner R (Glenna) student h 1157 Boston rd
—Henrietta Mrs rem to Canada
—Robert C student r 28 Ainsworth
—Timothy M (Nellie H) h 159 Riverton rd
—Wellsford L sls mgr 225 Hickory h at Holyoke
McCaffrey Anna A wid Thomas A h 20 Gunn sq
—Arthur E (Genevieve C) mach opr Westinghouse h 97 Putnam cir
—Clara E chief opr TelCo h (4) 3 Salem
—Genevieve C Mrs mach opr 62 Vernon r 97 Putnam cir
—James M (Marjorie P) supv 42 Emery h 87 Albemarle
—John J h 49 Firglade av
—Katherine G wid Michael J h 76 Alderman
—Lillian G Mrs socialwkr (546) 196 Worthington h 258 Locust
—Thomas A (Dorothy M) elec emp 211 Worthington h 77 Westford cir
—Thomas J caretaker USA r 49 Firglade av
—Webster J (Margaret P) electrotypist 28 Fort h 92 Grenada ter
—William J (Barbara D) sls rep (721) 95 State r 49 Firglade av
McCain Harold J (Eleanor) supt 355 Chestnut h at W Springfield
McCall Dorothy I staff nurse (612) 145 State h at W Springfield
—Earl D clk 76 Liberty r do
—Edward B eng USGovt r 32 Byers
—Goldie L priv sec 263 Alden h 107 College
—Harold R (Loretta T) coml artist Chicopee Falls h rear 384 Main 10
—John A (Mary J) printer Holyoke h 175 Maple
—Loretta L tel opr TelCo r rear 384 Main 10
—Mary M office sec NY r 175 Maple
—May A milliner (301) 1383 Main h (6) 6 Temple
—William D crossing tender B&M h (2) 177 Wilbraham av
McCalligett George H (Lillian M) mech 10 West h (3) 43 Warriner av
—James E (Emma E) toolmkr Westinghouse h 96 Pasadena
—James F (Teresa) rem to Wilbraham
—Marie E wrapper ASCo r 96 Pasadena
McCallim Helen A wid Michael J r 32 Moore
McCallin Delia r 618 Sumner av

CHEMICALS • BARKER CHEMICAL CO. • TEL. 3-1007 • BLEACH
Industrial • "A" COR. CIRCUIT AVE., WEST SPRINGFIELD • Laundry Supplies

The Union Central Life Insurance Co. 1200 MAIN STREET
CHARLES S. MERRIAM, Manager TEL. 4-3166

RALPH D. JONES, Inc. CHRYSLER — PLYMOUTH
721 Worthington St. • BODY REPAIRING - PAINTING • Tel. 6-6301 • Sales - Service - Parts - Wholesale and Retail

"Offering a Community Service"
CURRAN-JONES, INC. Funeral Home
109 MAIN STREET WEST SPRINGFIELD
Telephone 6-7742

—Frances J slswoman ASCo r 60 Sheldon
—Francis T (Ellen A) clk PO h 10 Glenham
—Francis P r 618 Sumner av
—George J h 60 Sheldon
—George P (Alice E) policeman h 321 Belmont av
—John J h 618 Sumner av
—Mary M bkkpr 155 Lyman r 618 Sumner av
McCallum James (Elizabeth) (McCallum Office Supply Co) 855 Main h 68 Bevier
—Kenneth clk 843 Main r 68 Bevier
—Office Supply Co (James McCallum) 855 Main
—Walter (Mary E) bartender 2138 Main h 42 Bond
McCalpin John T (Lettie) head janitor 1387 Main h 33 Osgood
McCann Ada F beautician ASCo r 131 Florida
—Anna C typist MCCo r 481 Wilbraham rd
—Edward T janitor 212 Carew h (8) do
—Elizabeth C wid Hugh R h 106 Grenada ter
—Ellen A wid William J h 21 Dunmoreland
—Francis P chauf 171 Worthington r 45 Massasoit
—Gerald J (Eileen B) tree surgeon Park Dept h 67 Groveland
—Grace M tel opr GICCorp r 131 Florida
—Harold J consulting eng 21 Dunmoreland r do
—Helen L Mrs tel opr 1st fl 36 Court r 1823 Roosevelt av
—Helen L Mrs bkkpr (210) 1597 Main h 83 Federal
—Henry J (Marguerite F) grinder AmBCorp h 608 Dickinson
—John J (Dorothea M) insp Westinghouse h 4 Redlands
—Lena emp 1400 State r do
—Mary T wid John W r 131 Florida
—Mildred A tel opr TelCo h 94 Federal
—Patrick J died Apr 5 1949 age 68
—Raymond B (Helen L) lab h 1823 Roosevelt av
—Rose A wid Patrick J h 481 Wilbraham rd
—Ruth E office steno 1490 Main r 67 Groveland
—William J (Lena E) supt City Infirmary and Hospital 1400 State h do
McCannon Madeline G Mrs r 35 Tyler
McCants James (Ruth) r 164 Walnut
McCarey Ethel r (3) 86 School
McCarl Alvin H chauf 1629 Carew r 1102 State
—Anna B wid Hugh laundrywkr 325 Belmont av h 1102 State
—William B (Arvilla B) trucking 1629 Carew h do
McCarrol Eleanor M tel opr TelCo r 47 Thompson
—Malcolm E (Winifred S) insp Westinghouse h 47 Thompson
—Marion A wid Thomas J r 47 Thompson
McCarron William special agt (430) 293 Bridge h at W Springfield
—William J (Leota) foundry CVMfgCo h 12 Coleridge
—William M (Margaret E) assembler 3664 Main h at W Springfield
McCarry Georgiana B wid John r 91 Brunswick
—William H (Lena K) mach opr G&BMfgCo h 102 College
McCarter Jean Mrs seamstress 295 Dwight r 1753 Carew
McCarthy Agnes C student r 38 Homer
—Agnes F emp Westinghouse r 83 Chestnut IO
—Alfred C (Marion D) asst treas Spfd Five Cent Savings Bank 1319 Main h 124 Magazine
—Alfred L (Minnie J) lieut SFD h 106 Dawes
—Alice clk MMLInsCo r 148 Armory
—Alice I chemist Boston r 37 Stratford ter
—Alice V emp 1400 State h (26) 786 do
—Alice V married Daniel P Hasey
—Amos W (Mary A) h (10) 184 Carew
—Andrew J (Helen T) clk in charge PO h 892 Worthington
—Anna wid Eugene E h (8) 46 Douglas
—Anna M died May 7 1949 age 66
—Barbara J nurse Wesson Memorial Hospital 37 Stratford ter
—Bernard D (Rosamond M) (Springfield Tobacco and Candy Co) 828 State h 93 Thompson
—Bernard J (Alice V) h (1) 28 Roseland
—Bernyce E student r (3) 26 Cumberland
—Bertha P Mrs office sec (3) 6 Vernon h at Agawam
—Bros (Edward and John H) watch reprs 2937 Main
—Carmela L clk (28) 36 Court r 151 Florence
—Caroline E wid Joseph C h 15 Temple
—Catherine A buyer 1514 Main r 90 Revere
—Catherine M Mrs senior steno Probation Officer r 104 Governor
—Cecelia J wid James T h (5) 44 Donald
—Charles B (Genevieve B) dist chief SFD h 33 Carew ter
—Charles D welder Holyoke r 49 Lawndale
—Charles E (Kathryn M) railway mail clk h 49 Lawndale
—Charles F chiropodist 934 State h do

—Charles F (Maude V) asst foreman B&A h 46 Underwood
—Charles F Jr student r 46 Underwood
—Claire G typist 282 Dwight r 87 Elliot
—Clinton F (Margaret E) mach opr 3664 Main h at Chicopee
—Cornelius J (Katherine E) mach DMCo h 6 Meredith
—Daniel F (Kathryn V) foreman 93 Orleans h 231 Breckwood blvd
—Daniel G (Mabel F) physical instructor public schools r 11 Littleton
—Daniel J emp A&PCo r 202 Fort Pleasant av
—Daniel J claims adjuster (401) 145 State h at Westfield
—Daniel J custodian PO h 37 Cass
—Daniel J (Catherine M) clk 1414 Main h (1) 75 Alexander
—Daniel J (Elizabeth A) h 123 Westford av
—Daniel J (Elizabeth E) emp SFDCo h 190 Northampton av
—Daniel J (Mary C) tavern 67 Eastern av h 3 Mortimer
—Daniel J (Thelma) policeman h 49 Dexter
—Daniel J Jr emp city r 37 Cass
—Daniel T architectural eng (317) 1597 Main and eng 196 Worthington r 92 Grenada ter
—David L (Grace A) state policeman h 22 Kendall
—Dennis E (Dorothy M) mail clk RR and furn rms 23 Arch h do
—Dennis F (Theresa G) (Fish Bowl) 684 Belmont av h 12 Burlington
—Dennis H died July 22 1949 age 76
—Donald E chauf W Springfield r 33 Hastings
—Dorothy M Mrs clk USEnvCo h (7) 46 Douglas
—Drug Co (John W McCarthy) 512 Sumner av
—Edward (McCarthy Bros) 2937 Main r (3) 26 Cumberland
—Edward (Paula M) r 67 Albemarle
—Edward A died Feb 14 1950 age 26
—Edward B clk 1139 State r 33 Hastings
—Edward E (Barbara A) slsman 56 Greenwood h 97 Lancaster av
—Edward G (Anne M) r 1793 Main
—Edward J (Agnes R) mech's helper 54 Worthington h 57 Parkside
—Edward J (Carolyn A) adjuster (510) 145 State h at Holyoke
—Edythe M clk TelCo r 14 Lowell
—Eileen nurse SHosp r do
—Eileen P mach opr 134 Federal r 148 Armory
—Eleanor r 46 Forest Park av
—Eliza P wid William V h (5) 107 High
—Elizabeth r 76 Liberty
—Elizabeth C insp AmBCorp r 83 Chestnut IO
—Elizabeth E tel opr TelCo r 27 Palm
—Elizabeth M steno AmBCorp r 153 Santa Barbara
—Elizabeth M wid Thomas J h 104 Dawes
—Elizabeth V r 201 Rosewell av
—Ellen E died Jan 21 1950 age 50
—Ellen T dental asst (400) 1537 Main r 727 Carew
—Esther W wid Timothy B r 81 Pendleton av
—Ethel wid Jeremiah J h 214 Belmont av
—Ethel M wid Michael F h 67 Sunapee
—Eugene (Margaret J) supt Chicopee Falls h 51 Maynard
—Eugene E (Lillian E) policeman 80 Court r inq do
—Eugene J (Bessie V) h 33 Hastings
—Eugene J (Josephine V) treas Mac Co Inc 143 Dwight h 157 Bowdoin
—Eugene J Jr (Frances) plumber 135 Dwight h 46 Vinton
—Eugene W student r 396 Goodwin IO
—Eva M Mrs clk 769 Main h at Agawam
—Evelyn T r 110 Abbe av
—Florence E interviewer 282 Dwight h 87 Elliot
—Florence J (Mary L) plater USA h 727 Carew
—Francis E slsman ASCo r 38 Grover
—Francis E (Margaret M) mech E Longmeadow h 70 Lionel Benoit rd
—Francis E J (Catherine M) slsman 87 Albany h 201 Westford av
—Francis J r 43 Cass
—Francis J (Mary J) slsman 339 Worthington h 9 Baldwin
—Francis R (Mildred E) in USArmy h 44 Doolittle
—Fred (Mary) h 148 Armory
—Frederick student r 148 Armory
—Garrett S (Marion R) guard IMCo r 174 Massasoit
—George D r 51 Sargeant
—George P (Katherine A) policeman h 11 Littleton
—George R (Ethel M) dept mgr 1414 Main h 511 White
—Gerald r 193 Worthington
—Gerald J r 54 Linden
—Gerald J (Elizabeth L) custodian 53 Elliot h 27 Palm
—Geraldine M steno 51 Front IO r 214 Belmont av

—Gertrude B instructor TelCo r 92 Grenada ter
—Harriet r (6) 30 Spring
—Helen G clk 1860 Main r 19 Florida
—Helen P r 54 Linden
—Helen T h 40 Belmont av
—Helen V wid John E h 95 E Alvord
—Henry J r 819 Worthington
—Henry J r 36 Temple
—Howard C (Marianne) clk StRy h 21 Merwin
—Hubert J (Emma M) foreman MCCo h 11 Thornton
—James emp GB&MfgCo r 1871 Main
—James painter r 2167 Main
—James (Julia A) letter carrier h 899 Liberty
—James E slsman 630 Main h (1) 726 do
—James F (Eleanor C) slsman 138 Worthington r 10 Home
—James F (Gladys) guard Union Trust Co h 30 Armory
—James F (Margaret T) steam fitter 3664 Main h at W Springfield
—James F (Olga M) rem to Richmond Va
—James J (Edna R) div eng TelCo h 37 Stratford ter
—James J (Lena J) lieut police h 154 Redlands
—James T died Apr 10 1949 age 66
—Jean A clk DMCo r 67 Sunapee
—Jennie M wid Thomas h 50 Vine
—Jeremiah mail sorter B&A r 607 Worthington
—Jeremiah J (Delia C) molder Holyoke h 49 Gold
—Jeremiah J (Mildred L) repr AmBCorp h 19 Florida
—Jerome F (Dorothy E) clk A&PCo h 90 Melha av
—Jerry P (Anna A) bartender 15 Sanford h 426 Eastern av
—Jerry P Jr (Cecelia B) emp city r 426 Eastern av
—Joan T clk (401) 145 State r 33 Carew ter
—John restwkr r 180 Union
—John B r 136 Greenwood
—John D (Agnes C) eng Chicopee Falls h 15 Miller
—John E (Mack & Foisy Esso Service) 1163 State r 33 Denver
—John F (Helen D) mgr 343 Wilbraham rd h at W Springfield
—John F (Marie R) shipping clk 64 Napier h 192 Dorset
—John H (McCarthy Bros) 2937 Main and clk PO r (3) 26 Cumberland
—John H (Rita T) student r 19 Virginia
—John J emp city r 66 Judson
—John J r 38 Grover
—John J clk A&PCo r 30 Stafford
—John J (McCarthy's Service Station) 20 White r inq do
—John J r 157 Bowdoin
—John J died June 26 1949 age 64
—John J h 83 Quincy
—John J (Agnes S) pharmacist 1570 Main h 70 Mill
—John J (Camela L) chauf 33 Lyman h 151 Florence
—John J (Helen J) sls rep TelCo h 36 Bither
—John J (Kathryn M) route slsman 120 Oakland h 426 Carew
—John J (Marion A) staff mgr (400) 293 Bridge h 43 Ruskin
—John J (Martha H) mgr (521) 1537 Main h 270 Locust
—John J (Norma S) policeman h 938 Belmont av
—John J (Shirley) lineman WMassElecCo h 196 Jasper
—John J Jr waiter 2053 Main r 34 Greenwood
—John V (Ethel M) h 43 Cass
—John V (Mary E) foreman WSpfd h 33 Denver
—John V Jr in USNavy r 43 Cass
—John W (Ann M) (McCarthy Drug Co) 512 Sumner av h 38 Somerset
—John W (Maria B) chauf 87 Albany h 53 Eisenhower
—John W (Mildred M) eng emp 37 Essex h 25 Parkin
—Joseph C died July 22 1949 age 69
—Joseph F (Ruby B) r 83 Quincy
—Joseph H (Elizabeth M) mach E Hartford Conn h 153 Santa Barbara
—Joseph J (Mary A) sta fireman Chicopee h (3) 2708 Main
—Joseph J (Santina A) baker A&PCo r 37 Cherrelyn
—Joseph M student r 167 Davis
—Joseph V (Marie V) prod asst USA h 167 Davis
—Julia A wid Charles F r 24 Albemarle
—Justin A h 274 Pearl
—Kathryn F wid Daniel F clk 80 Court r 670 Carew
—Kathryn M Mrs floor mgr ASCo r 426 Carew
—Laura A wid Edward r 19 Baldwin
—Leslie E (Jeanne A) material planner USA h at Ware
—Lillian M Mrs baker emp 355 Chestnut r 8 Massasoit
—Lillian R clk TelCo r 819 Worthington
—Louise clk Longmeadow r 968 State
—Lynne prlt sec 10 Chestnut h at Chicopee

Office
31 ELM STREET
Tel. 3-4825
Springfield Real Estate Exchange
EVENINGS CALL
4-1918

HAMPDEN SAVINGS BANK
INC. 1852 19 HARRISON AVENUE
Safe Deposit Boxes at Popular Prices
Register Checks for Paying Bills — Cost only 10c for each check used

MC CARTHY
—M Helen wid John J clk B&A h 79 Federal
—Madeline T r 15 Miller
—Mae E cashier 1834 Main r 190 Carew
—Margaret cook 100 Pearl r do
—Margaret wid Michael died Jan 14 1950 age 86
—Margaret J wid Dennis H h 36 Grenada ter
—Margaret M steno AmBCorp r 30 Stafford
—Margaret M wid Charles h 225 Oak Grove av
—Margaret M wid Patrick J h 54 Linden
—Marian M Mrs office sec (203) 1562 Main r 124 Magazine
—Marion C married Francis C Desjarlais
—Marion E r 36 Grenada ter
—Marion E r (5) 107 High
—Marion L wid Henry J r 32 Burr
—Mary A wid James designer emp 128 Hancock h 148 do
—Mary E r 3 Marlborough
—Mary E F mach opr 33 Morris r 11 Sycamore
—Mary F nurse Mercy Hospital r do
—Mary F wid William F h 768 Belmont av
—Mary H wid Daniel F h 93 Grenada ter
—Mary L r 968 State
—Mary L married Raymond Sullivan
—Mary L wid Daniel r 28 Everett
—Mary L wid Hugh J h 14 Lowell
—Mary L wid Joseph r 59 Langdon
—Mary L wid Michael A priv sec 1330 Main h 58 Fort Pleasant av
—Mary M steno B&A h 10 Myrtle ter
—Mary M clk TelCo r 43 Cass
—Mary S food checker 140 Chestnut (8) 46 Douglas
—Mary T clk 55 Elm r 37 Cass
—Mary T wid William F h 190 Carew
—Mary Z tchr 53 Elliot h at Westfield
—Meta M bkkpr Chicopee r 47 Grosvenor
—Michael A rem to Orangeburgh NY
—Michael A (Christina L) h 103 Dickinson
—Michael F carp W Springfield r 66 Judson
—Michael F (Mary A) emp city h 38 Grover
—Michael F (Oznola P) train announcer B&A r 453 Sumner av
—Michael J chauf r 1945 Main
—Michael J (Theresa M) h 138 Dunmoreland
—Mildred Mrs priv sec (207) 146 Chestnut h at W Springfield
—Mildred L Mrs mgr 46 Vernon r 19 Florida
—Nora M wid Daniel J clk ASCo h 38 Homer
—Nora M wid Dennis r (5) 106 Lincoln
—Oznola P Mrs clk Union News Co Union Station r 453 Sumner av
—Patricia C mach opr Chicopee r 123 Ingersoll Grove
—Patrick (Mary) emp city r 1695 Main
—Patrick J r 83 Chestnut 10
—Patrick J (Helen G) clk PO h (3) 26 Cumberland
—Patrick J (Margaret M) h 30 Stafford
—Patrick R (Mary F) chauf 1125 Page blvd h 176 Centre 10
—Paul F (Helen M) policeman h 73 Ontario
—Paula M Mrs tchr Vermont r 67 Albemarle
—Philip R (Eileen D) slsman 115 Chestnut h 103 Massasoit
—Phyllis C supr TelCo r 274 Pearl
—Raymond r 190 Carew
—Raymond J emp 31 Winter r 182 Dorset
—Raymond J (Filomena R) linotype opr Holyoke h 19 Whiting
—Richard emp city r 1871 Main
—Richard W (Ruth E) mach B-DCBCo h 47 Kulig
—Rita M clk TelCo r 182 Dorset
—Rita T Mrs clk 369 Plainfield r 19 Virginia
—Robert C emp MCCo r 234 St James blvd
—Robert J in USNavy r 104 Governor
—Robert J (Violet G) mach helper B&A h 125 Franklin
—Robert S (Alice F) elec B&A h 69 Ranney
—Robert W (Gertrude A) h 127 Jefferson av
—Robert W (Lydia) chauf Chicopee Falls h 116 Rifle
—Rose T wid Francis W emp 845 Main r (4) 663 State
—Rose T wid Fred r 178 Boston rd
—Samuel J (Alice T) baker 485 Central h 115 Belvidere
—Santina A Mrs packer 385 Liberty r 37 Cherrelyn
—Sarah C clk G&BMfgCo r 10 Myrtle ter
—Sarah E wid John T assembler AmBCorp h 170 Abbe av
—Simon L (Margaret A) lineman WMassElecCo h 35 Ledyard
—Thomas (Marion) coremkr G&BMfgCo h 30 Allendale
—Thomas F (Dolores M) slsman NY h 53 Gold
—Thomas F (Lucy S) playground dir city h 396 Goodwin 10
—Thomas F (Mary K) physician 22 Churchill h do
—Thomas F Jr supt Salem r 396 Goodwin 10

MC CARTHY
—Thomas H (Grace E) shipping clk Westinghouse h 234 St James blvd
—Thomas P (Helen A) foreman Chicopee Falls h 35 Carlisle
—Thomas P Jr r 35 Carlisle
—Thomas W (Helen C) mgr 147 Chestnut h 671 Carew
—Timothy r 50 Mooreland
—Timothy A box trimmer W Springfield r 19 Florida
—Timothy J sls eng 120 High h 10 Home
—Timothy J r 270 Berkshire av
—Timothy J (Mary E) (Apremont Cafe) 460 Bridge h 17 Mortimer
—Timothy L (Grace C) route slsman 120 Oakland r 424 Carew
—Victoria E wid William J r 129 Tenby
—Walter (Barbara C) fireman SFD h 100 Webber
—William r 70 Temple
—William r 266 King
—William (Emma M) h 75 Bradford
—William B (Meta M) h 47 Grosvenor
—William B Jr (Marguerite R) clk 2018 Main h 61 Grosvenor
—William C (Elizabeth T) h (9) 9 Sherrington ct
—William E (Elizabeth B) slsman 721 Worthington h 3 Marlborough
—William E Jr student r 3 Marlborough
—William F (Helena G) foreman city r 14 Brighton
—William F (Susan S) mach USA h 819 Worthington
—William H (Elizabeth) carp emp 139 Lyman r 37 Holyoke
—William H (Eva L) tchr (505) 145 State h 33 Beaumont
—William H Jr mach opr DMCo r 33 Beaumont
—William J stage mgr NY h (5) 307 Dwight st ext
—William J (Liza M) maintenanceman MDFCo h 913 Liberty
—William J (Mary C) bus opr StRy h 68 Mooreland
—William J (Ursula V) yard switchman B&M h 334 Liberty
—William M apprentice embalmer W Springfield 38 Grover
—Winifred R tel opr TelCo r 82 Plainfield
—see McCarty
McCarthy's Service Station (John J McCarthy) 20 White
McCartney James H (Margaret E) heat treater BMTCo h 90 Michon 10
—Margaret Mrs emp ASCo r 90 Michon 10
McCarty Charles I (Lucille M) student h (1) 744 State
—Edward J (Mabel L) h 2417 Columbus av
—Eugene W (Gloria A) emp DMCo r 200 B Pine
—Evelyn M r 2417 Columbus av
—Frank J (Carrie B) lithographer MBCo h 14 Raymond pl
—Frederick D died Sept 16 1949 age 74
—Harold E tireman 2407 Columbus r 2417 do
—Margaret L socialwkr Old Age Assistance Bureau r 71 Oregon
—Ora G Mrs typist 47 Federal h at E Longmeadow
—Robert E (Therse M) canvasmkr W Springfield h 2417 Columbus av
—see McCarthy
McCaskill Joe (Lilly A) emp SGLCo h 20 Boundary pl
—William (June) h 113 Beauregard 10
McCaughan Jennie T r 53 George
—Margaret E h 53 George
McCaughey John E (Margaret R) slsman NY h 33 Wilbraham av
McCauley Edward B (Catherine R) printer emp 53 Hillman h 51 Revere
—Henry A (Shirley B) maintenanceman MCCo h 151 Sherman
—Henry T (Marion E) (Residential Window Cleaning Co) 156 Kensington av h do
—Mary E wid Henry A tel opr Wesson Maternity Hospital h (4) 89 Oswego
—Patrick S (Frances G) steam fitter Chicopee h 60 Farnsworth
McCavery Margaret J housekpr r 45 Crestwood
McCawley Margaret M h 112 Spring
McCladdie Frank (Mattie Bell) chauf helper 29 Logan r 98 Lebanon
McClean Fred C (Elsie S) pres-treas Fred C McClean Heating Supplies Inc 47 Park h 24 Clement

MC CLEAN FRED C HEATING SUPPLIES INC
Fred C McClean pres-treas John A McClean v pres wholesale and retail dealers in heating supplies and equipment boiler and heating and sprinkler systems installed pipe cut to sketch 47 Park tel 4-5669—See p 145

—George H Co Inc Herbert C F Anderson pres Charles J Donovan clk-treas heating contr 89 Dwight

MC CLEAN
—Hugh guard Hampden County Jail 79 York h at W Springfield
—John A (Madeline R) v pres Fred C McClean Heating Supplies Inc 47 Park h 110 Orange
—John M mason Hartford Conn r 65 Oak Grove av
—Margaret M wid Fred C h 108 Orange
—see McLean
McClearn Seth B (Lena M) slsman Williamsport Pa h 465 Sumner av
McCleary Alberta G tchr 415 State r 51 Pineywoods av
—Blanche A wid Robert F h 568 Armory
—Catherine T wid James J h 49 Mayfair av
—Edward J (Margaret J) foreman Chicopee Falls h 32 Pembroke
—Eileen G mach opr DMCo r 49 Mayfair av
—Frank A (Margaret L) h 2783 Main
—Harry J (Mary E) emp WMassElecCo h 608 Worthington
—James E (Josephine A) starter StRy r 49 Mayfair av
—Kathleen L wid William L h 51 Pineywoods av
—Miriam E clk William L McCleary Co Inc 41 Colton r 51 Pineywoods av
—Robert F died July 25 1949 age 66
—William L Co Inc Charles E Ferris pres-treas Miriam E McCleary clk roofing contrs 41 Colton
McCleery Harry (Blanche M) roving carrier Thompsonville Conn h 418 Liberty
—Samuel R (Lillian R) home service dir 275 Maple h 302 Breckwood blvd
McClellan Jean (Anne) in USAirForce h 128 Marion
—Joseph E (Frances R) fireman SFD r 78 Adams
—Letty M wid Christopher h (4) 84 Allen
McClelland Joseph (Marion A) (S & M Glass Co) 173 Walnut h (1) 118 Long Hill
—William H (Marie H) slsman 385 Liberty h 318 Abbott
McClements Charles R (Elizabeth J) slsman 1562 Main h 41 Crystal av
McClenaghan Arthur W in USMarines r 53 Ellsworth av
—David M (Marion W) mech DMCo h 53 Ellsworth av
—Rollin W mech DMCo r 53 Ellsworth av
McClendon Alga (Sarah) mach opr Ludlow h 170 Alden
—Horace W (Vivian) constrwkr r 56 Rifle
—Ida L wid Warren r 710 Union
—Warren chauf National Bronze Co r 54 Hancock
McCleskey Mary L claims adjuster (401) 145 State h at Longmeadow
McClintick Robert (Ann M) student h 207 Bay
McClintock Grace C wid Edward A h 139 Westminster

MC CLINTOCK HOAR & HOULIHAN
(David B Hoar Raymond D Houlihan and Ignatius M Hoar) associate Francis M McKeown lwyrs 3d fl 1323 Main tel 4-2191

—Margaret A r 139 Westminster

MC CLINTOCK & CRAIG INC
Eugene A Lyman pres Max R Uhlig treas engineers and architects (200) 458 Bridge—See p 134

McCloud Gordon painter r 36 Willow
—Walter L r 25 Elliot
—see McLeod
McCloy Graham S (Miriam B) refrigeration eng Westinghouse h 17 Manitoba
McClure Edward T Rev curate Church of the Holy Name r 323 Dickinson
—Evelyn R married David Officer rem to Hampden
—Firman student r 163 Albemarle
—Fred J (Orise M) h 123 Fort Pleasant av
—Kenneth W (Priscilla J) service clk WMassElecCo h (513) 774 State
—Priscilla G Mrs clk MMLInsCo r (513) 774 State
—Samuel (Anna F) h (8) 18 Montpelier
—William M furn rms h 31 Church h do
McCluskey Raymond J (Mary C) hostler NYNH&H h 112 Revere
McClusky Nathaniel (Annie) yardman 60 Island Pond rd h 177A Williams
—Theodore F (Ruth L) toolmkr h 95 Edgemont
McCoart John J (Alice) bartender 10 Hampden h 21 Littleton
McCobb Perry A (Rose) emp 3664 h at Feeding Hills
McCollister Blanche nurse 15 Temple r do
—James D (Mary E) fireman SFD h 14 Morrell
—William R (Delia E) checker W Springfield h 15 Underwood
McCollum Dorothy F married Anthony Fragamini
—Florence M Mrs h 120 Calhoun
—George L Jr (Catherine A) press opr MCCo h 58 Enfield 10
—Mary wid Joseph housewkr r 72 Clayton
—May E wid Louis T h 57 Sunapee

ORIENTAL RUGS TOROS OMARTIAN & SON, Inc. 390 BRIDGE ST. DIAL 6-1531

CITY COAL CO. *Coal - Fuel Oils - Koppers Coke*
Oil Burners - 145 Armory St., Tel. 4-7396

FIELD, EDDY & BULKLEY
1200 MAIN STREET
PHONE 4-1112
SPRINGFIELD FIRE and MARINE
LOCAL AGENTS

AUTOMOBILE REPAIRING
Main, cor. School Street
WELDING AND PAINTING
FRANCIS J. CALDON
WEST SPRINGFIELD
DIAL - Day 2-6679 - Night 4-6096
WRECKS REBUILT
75 School, cor. Union St.
DAY and NIGHT WRECKER SERVICE

MC COLLUM
—William H (Genevieve M) rigger MCCo h 103 Wilcox
McComb Eugene M (Theresa) route slsman 120 Oakland h at E Longmeadow
—James J (Veda) student h 11 Albemarle
—John r 2787 Main
McCombe Anna M Mrs r 34 Harriet
—Carol S Mrs clk 365 State r 297 Union
—Hilda P wid Joseph emp lunch dept 33 Elliot h 15 Portland
—Hiram h 93 Farnsworth
—James (Alice V) watchman AmBCorp and florist 76 Silver h do
—James P sls service coordinator AmBCorp h 78 Silver
—James P Mrs (Antoinette A) died Mar 28 1950 age 36
—Jennie J point setter AmBCorp r 22 Ledyard
—John (Jennie J) car insp B&A h 22 Ledyard
—Lillian wid David h 16 Portland
—William (Corinne A) foreman 4 Birnie av h (4) 15 Holland
McCommons John L rem to Florida
McConachie Adele J tchr 35 Eastern av r 102 Florida
McConnell Raymond rem to Boston
McCool Celina wid Harry r 69 Dexter
—Esther ins (418) 1694 Main h at Granby
McCord Anna R Mrs emp USEnvCo h (1) 747 Columbus av
—Sally M waitress Highland Hotel r 69 Alexander
McCormack Ann wid Thomas r 206 White
—Bernard D (Marcia L) assembler 115 Dwight h 171 Northampton av
—Charles L (Frances E) mach E Hartford Conn h 141 Firglade av
—Elsie V r 141 Firglade av
—Elvin D landscaper r 141 Firglade av
—Francis H (Elizabeth F) toolwkr VNCo h 442 Carew
—George J (Sophie A) plasticwkr MCCo h 318 Goodwin IO
—James (Winifred) r 246 Pine
—James J (Marion F) acct Westinghouse h 35 Garland
—Joseph V h 111 Union
—Kathryn R emp 1400 State r do
—Michael (Mary A) cutter USEnvCo h 316 Armory
—Milo M (Verna E) laboratorywkr MCCo h 141 Firglade av
—Raymond L (Mary T) clk PO h 54 Lexington
—Rose A wid James J emp City Hall h 171 Northampton av
—Rhea C steno AmBCorp r 54 Lexington
—Thomas I (Helen K) stockkpr emp USA h 246 Pine
—Thomas P (Agnes M) fireman's helper MCCo h 206 White
—Veronica J clk W Springfield r 316 Armory
—Vinal E (Katherine) mach emp 88 Birnie av r 141 Firglade av
—William E Rev (Faith B) rem to San Francisco Calif
McCormak James F (Irene L) slsman h 79 Federal
McCormick Agnes M r 25 Mattoon
—Charles B (Dorothy A) route slsman 134 Cass h 21 Beechwood av
—Charles E in USNavy r 21 Beechwood av
—Cornelius J h 74 Linden
—Donald W (Susan E) h 110 Beauregard IO
—Edward A maintenanceman Federal Land Bank r 201 Dorset
—Edward J plumber emp 95 Jefferson av r do
—Elizabeth A nurse Mercy Hospital r do
—Elizabeth C tchr Agawam h 408 Belmont av
—Elmer F (Edna S) contr 141 Daviston h do
—Emily M tchr Agawam r 408 Belmont av
—Ethel K wid Walter H h (360-361) 2142 Main
—Eugene writer Spfd Union r 21 Beechwood av
—Frances nurse Veterans Administration r 36 Temple
—Francis E (Mary C) slsman 362 Worthington h 40 Hyde av
—Frank J janitor 91 Pine h do
—George r 171 Chestnut
—George E pres Auto Body Inc 519 Worthington h do
—Gerald F emp city r 95 Jefferson av
—Harold T (Clara E) clk Auto Body Inc 519 Worthington h 9 Norfolk
—Irene Mrs dental hygienist (507) 95 State h at Holyoke
—James J (Janice M) plumber emp 95 Jefferson av h 64 do
—Jean C coilwkr Chicopee r 92 Leyfred ter
—John B (Mary J) plumber 95 Jefferson av h do
—John B Jr (Adrienne A) chauf State Hwy Dept h 95 Jefferson av
—John W (Joan J) rem to Rutland Vt
—Margaret M tchr 46 Oakland and counselor 340 Sumner h 37 Herman
—Michael (Angelina C) steam fitter Holyoke h 48 Fremont

MC CORMICK
—Michael A (Marcelle L) rep (306) 1387 Main h 162 Prospect
—Nellie T slswoman 1414 Main r 91 Pine
—Richard E (Elizabeth) dentist (303) 1431 Main h 62 Temple
—Robert C (Joanne C) rem to NY
—Sylvia T Mrs nurse SHosp h 92 Leyfred ter
—T Joseph (Emma L) ins agt (412) 1200 Main r 109 Malden
—Thomas J (Elinor M) personnel mgr MBCo h 127 Oregon
—Walter H died Nov 12 1949 age 63
—Walter M (Margaret D) grinder AmBCorp h (2) 54 Patton
—William J (Albina) janitor 300 White h at Carew
—William J (Mary C) letter carrier 436 Dwight h at Longmeadow
—see Cormac and MacCormack
McCorrison Clara E tchr 465 Plainfield h 154 Belmont av
McCoubrey Marion A r 64 Clifton av
—Phyllis L clk W Springfield r 64 Clifton av
—William (Lillian M) parts mgr Chicopee h 64 Clifton av
—William K lwyr Chicopee 64 Clifton av
McCourt Carol clk MMLICo r 1464 State
McCowan John C (Doris R) slsman 338 Columbus av h 35 E Alvord
—John R student r 35 E Alvord
McCoy Albert M (Jean) h 406D Alden
—Charles F (Dorothy H) clk Smith & Wesson Inc h 93 Davis
—George F (Winifred E) h 102 Groveland
—James W (Bertha T) h 339 Newbury
—John H emp Highland Hotel h (336) 2142 Main
—John M (Juanita) h 101 Greenwood
—Lassiter r 170 Alden
—Lillian B emp 21 Clinton r 85 Lebanon
—Marion (Eva J) h 25 Lebanon
—Newell W (Carrie E) chauf 331 Liberty h 92 St James blvd
—Willis H rem to Cleveland O
McCracken Charles W (Eleanor M) photographer 896 Main h at Chicopee
—Eleanor G Mrs office sec (1) 10 Chestnut h at Wilbraham
—Marion I clk 369 Plainfield h at Longmeadow
—Samuel J (Sara E) purchasing agt BMTCo h 1353 Page blvd
—Sara E Mrs steno (602) 145 State r 1353 Page blvd
—Sarah N bkkpr 100 Broadway h at Chicopee
—Stewart C student r 1353 Page blvd
McCrae Louise Mrs laundrywkr 629 Main h 124 Essex
McCraken Constance B mach opr USEnvCo r 40 Prentice
—William (Mary Ellen) patternmkr Spfd Bronze & Aluminum Co h 40 Prentice
McCray Burton A restwkr 1691 Main h 80 Linden
—Eva M Mrs clk 1528 Main r 369 Bay
—Flora V Mrs h 105 10th
—Franklin (Katherine A) cutter 40 Albany r 71 Clantoy
—John A (Mary M) grinder 3664 Main h at Longmeadow
—Katherine A Mrs packer A&PCo r 71 Clantoy
—Leonard (Frances W) h 75 Essex
—Leonard F (Eva M) maintenanceman Highland Hotel h 369 Bay
—Lottie H r 80 Linden
—Marion E Mrs clk TelCo 105 10th
—Nellie H r 80 Linden
—Nettie J Mrs h 426 Worthington
—Ralph F (Lena C) foundryman CVMfgCo h 296 Quincy
—Robert (Marion E) student h 107 10th
—Sarah A insp 435 Dwight r 80 Linden
—Walter F (Susie E) h 223 White
McCrea Albert L (Edith B) supv Chicopee h 25 Gordon
—Horace O (Gertrude L) sls dept supv G&BMfgCo h 90 Eleanor rd
—Margaret K wid George F r 25 Gordon
McCreanor Alma A Mrs mach opr DMCo 151 Glenwood blvd
—James r 151 Glenwood blvd
—John E (Kathleen) piper 4 Fisk av r 75 Bradford
—Thomas G (Alma A) emp MCCo h 151 Glenwood blvd
—William L (Fay) carp emp 429 Walnut h 28 Drexel
McCreeden Charles r 180 Union
McCreedy Leo F (Elizabeth E) mech eng city h 46 Stuart

McCreery Sherwood B (Mary H) h (1) 103 Pearl
McCrohan Clarence J clk 436 Dwight h at Holyoke
McCrory Patrick L (Mary E) chauf 480 Central h 9 Edgewood
McCrudden Daniel C letter carrier 213 Commonwealth av
—John (Jane A) h 213 Commonwealth av
McCrystal Henry P (Anna E) mach B&A h 588 Armory
McCrystal Patrick J (Esther R) assembler Chicopee Falls h 361½ Chestnut
McCue Everett P (Lucy K) principal School St school and 118 Alden r 21 Florence
—Felix F (Frances B) design eng USA h at W Springfield
—James J rem to Ludlow
—Marion M clk MMLInsCo r 21 Phillips av
—Martin emp 141 Chestnut r 241 Worthington
—see McHugh
McCullah Howard R (Jean H) clk PO h 9 Ashley
McCulloch Addie wid Albert r 28 Oak
—Willard P (Georgia F) chauf 1477 Main h 25 Amherst
McCullough Catherine rem to Chicopee
—David (Blanche L) assembler 321 Albany h 1526 Carew
—Forrest E (May J) emp 120 Oakland h 31 Washburn
—Fred H (Frances M) pres-treas Springfield Bronze and Aluminum Company Page blvd h at E Longmeadow
—Frederick J (Irene M) receiving clk Westinghouse h 101 Ardmore
—Gerard D (Nathalie I) welder CVMfgCo h 61 Denbray rd
—James emp 120 Oakland h at Agawam
—James (Jessie T) foreman Ludlow h 67 Northampton av
—Rita M Mrs clk W Springfield r 51 Rollins
—Robert F (Rita M) carp E Longmeadow r 51 Rollins
—Robert J (Anne R) v pres Springfield Bronze and Aluminum Company Page blvd c Hendee h at Longmeadow
—William H (Bernice N) slsman Chicopee h 30 Piedmont
McCullum Fola H Mrs emp DMCo h 187 Quincy
McCurdy Helen F Mrs supt 212 Carew r (4) do
—Thomas A (Helen F) clk MDFCo h (4) 212 Carew
—William W (Virginia N) coach 263 Alden h at Hampden
McCurry Charles A (Marjorie E) expediter CVMfgCo h 230 Page blvd
—Edward C (Georgianna G) tool designer CVMfgCo h 151 Worcester IO
—Helen P insp AmBCorp r 208 Worcester IO
—Mae U bkkpr ASCo r 208 Worcester IO
—Margaret wid James L h 155 Worcester IO
—Mary J wid Charles h 208 Worcester IO
—May U bkkpr ASCo r 208 Worcester IO
McCusker Arthur A (Edna) v pres Hampden Grinding Wheel Co 118 Fisk av h at Southington Conn
—Frank P h 34 Harriet
—Gerald janitor AmBCorp r 2375 Main
—James M r (4) 2141 Main
—M Grace r 34 Harriet
McCuskey Stanley r 76 Liberty
McDavitt Lura H Mrs tchr 32 Spring h at Westfield
McDermott Christina wid John J housekpr r 780 Chestnut
—Frank J (Rose A) emp 80 Cedar h 82 do
—Gertrude S r 11½ Mattoon
—Helen E industrial nurse 3664 Main h at Chicopee
—Henry F r 111 Melha av
—James J r 111 Melha av
—James R musician r 82 Cedar
—Jeanne A married James J Ryan
—Mary A housewkr r 464 Union
—Mary R Mrs payroll clk 1514 Main r 17 Kulig
—Patrick J (Nora M) foreman W Springfield h 42 Alfred
—Rose A Mrs conf 80 Cedar r 82 do
—Thomas A died Nov 5 1949 age 57
—Thomas B (Mary R) chauf 361 Taylor h 17 Kulig
—Thomas J (Laura B) process eng AmBCorp h 20 Laurel
—Thomas R student r 17 Kulig
—Walter F (Alice M) mgr 1255 Main r 47 Mattoon
—see MacDermott
McDevitt Alice V wid John F nurse SHosp h 315 Chestnut
—Emily C Mrs h (10) 935 Main
—Francis H (Helen) cook 479 State h 82 Edmund Wynne cir
—Fred slsman h (126) 786 State
—John student r 315 Chestnut

LELAND STONE CO. REAL ESTATE 31 ELM ST.
Leland A. Stone - Harry P. Cimini TEL. 3-6627

PRESTON and OLMSTEAD, Inc.
"SPRINGFIELD'S LEADING INSURANCE OFFICE"

—Joseph M (Ruth) r (10) 935 Main
—Robert in USArmy r 315 Chestnut
McDonagh Helmor F service rep TelCo 36 Dartmouth
—Myles T (Aurelia L) mach opr AmBCorp h 66 Milton 10
McDonald Albert O (Edna V) emp city h 14 Bernard
—Alfred O (Lucy M) h (1) 16 Bayonne
—Alice E office sec Westinghouse r 39 Cleveland
—Alice G clk DMCo r 389 Newbury
—Arthur M r 122 Chestnut
—Bernice waitress 206 Worthington r 193 do
—Bishop H (Margaret) rem to Detroit Mich
—Catherine Mrs r 50 Edwards
—Catherine wid James E r 235 Emerson
—Catherine wid Thomas emp 140 Chestnut h (19-20) 169 Spring
—Catherine V supr 1414 Main h 72 Jardine
—Charles T (Mary V) route slsman 120 Oakland h 402 Allen
—Christopher E (Elmira) gage checker USA h 361 Parker
—Clara G clk TelCo r 312 Union
—Clara G wid Terrence J h 312 Union
—Clifford N (Mary B) elec emp 211 Worthington h 61 W Alvord
—Clyde J (Alice G) policeman h 389 Newbury
—Clyde J Jr r 389 Newbury
—Donald M (Helen B) rem to Hampden
—Duncan C r 179 College
—Earl r 22 Pleasant
—Edward C (Helen M) milk 96 Cleveland h do
—Edward J (Evelyn M) sergt police h 38 Leitch
—Eleanor G married Joseph P Sullivan
—Elizabeth Mrs inventory clk 928 Columbus av r 235 Emerson
—Eva M wid Samuel J r 279 Boston rd
—Garrett J printer Holyoke r 60 Belmont av
—George F (Theresa M) serviceman 164 Bridge h 14 Gordon
—George M (Eva V) guard AmBCorp h (6) 33 Thomas
—Harold r 33 Brigham
—Harold J (Gertrude E) personnel dir DMCo h 18 Wheeler av
—Helen M wid Chester A bkkpr 245 Worcester 10 h 130 Myrtle 10
—Helena M nurse 130 Myrtle 10 r do
—Henry J packer GBCo r 72 Jardine
—Herman F (Bessie S) foreman Westinghouse h 341 Parker
—Hervey C (Mary A) asst foreman 740 Worthington h 743 do
—James r 29 10th
—James restwkr r 177 Chestnut
—James E r 185 Kent rd
—James F (Jemmie) h 175B William
—James M (Ethel M) mach CVMfgCo h 185 Kent rd
—James R (Bertha) emp USA r 1827 Main
—Jennie emp 1414 Main r 34 Andrew
—John A (Marion) h 73 St James av
—John D (Grace A) plant eng 582 Monsanto av 10 h 67 Hartford ter
—John D (Margaret M) h 6 Portland
—John H (Margaret M) policeman h 498 Wilbraham rd
—John J clk Hotel Kimball h 75 Dwight
—John O (Eva J) mach opr B-DCBCo h 538 Chestnut
—John P emp city r 83 St James av
—John P slsman r 185 Kent rd
—John R (Gertrude T) slsman 42 Emery h 71 Dover
—Joseph H (Laura D) h (6) 439 Chestnut
—Josephine nurse emp 1414 State r do
—Katherine dental asst (814) 1562 Main r 32 Byers
—Lester (Bertha) h 685 Union
—Lillian R nurse Mercy Hospital r 538 Chestnut
—Loretta K tchr 221 Bay h 83 St James av
—Lucille Mrs h (21) 1123 Main
—Margaret wid Michael h 60 Belmont av
—Margaret E clk Chicopee r 130 Myrtle 10
—Marion B Mrs h 6 Geraldine ct
—Marion E married Joseph Mulligan
—Marjorie Mrs dept mgr 1514 Main r 65 Carew ter
—Martin F (Mary R) cable splicer TelCo h 293 Dwight st ext
—Mary Mrs slswoman 1365 Main r 75 Dwight
—Mary E wid George B h 39 Chestnut
—Mary G chief tel opr Leominster r 59 W Alvord
—Mary R slswoman 1365 Main r 75 Dwight
—Michael B (Nellie M) h 16 Ranney
—Michael J (Mary R) h 59 W Alvord
—Miriam A nurse 39 Cleveland r do
—Neil D (Elizabeth) adjuster 3d fl 1200 Main h 235 Emerson
—Nora T wid John F r 83 St James av
—Oreina A r 4 Howard pl

—Patrick J (Mary E) steam eng 263 Alden h 10 Gunn sq
—Paul J (June S) slsman GBCo h 29 Ames
—Paul T (Mary M) surveyor city h 20 Noel
—Pearl E wid Edward J r 99 Dunmoreland
—R Elaine shipper Chicopee r 389 Newbury
—R Frank (Gladys) constr eng SGLCo h 22 Huntington
—Ray W (Fabiola M) policeman h 60 Lucerne rd
—Raymond (Josephine) lab h 587 Dwight
—Raymond W (Ninfa) guard USA h 18 Eisenhower
—Richard F emp city r 517 State
—Robert E (Barbara) rem to Rolla Mo
—Robert J h (316) 1297 Main
—Robert J (Virginia M) emp PO h 2964 Main
—Robert O (Lillian E) mach opr Chicopee Falls 4 Quebec 10
—Robert Q rem to Pittsfield
—Sager T asst trust officer Third National Bank and Trust Company 1391 Main h at W Springfield
—Shirley R A student r 11 Somerset
—Terrence J died Aug 28 1949 age 69
—Thomas F (Beryle) clk PO h 92 Hall
—Veronica E nurse emp (35) 36 Court r 39 Cleveland
—William (Jean M) carp emp 42 Waltham av h 72 Melville
—William (Effie N) carp h 538 Chestnut
—William C (Josephine K) emp city h 28 Keith
—William E (Susan C) slsman 1477 Main h 33 Kimberly av
—William H (Elizabeth C) h 65 Russell
—William M (Marjorie) assembler Westinghouse h 65 Carew ter
—William P (Catherine) condr NYNH&H h 11 Somerset
—William R foreman 33 Lyman r 104 Spring
—William R (Alice E) welder Westinghouse h 48 Eastern av
McDonnell Adah G wid Thomas A h 118 Shefford
—Alice G wid John T r (1) 17 Noble
—Catherine M rem to Holyoke
—Charles J (Doris A) starter StRy h 23 Cortland
—Daniel J (Josephine M) h 119 Parkside
—Delia E wid Michael J h 31 Chester
—Edward A (Rachel B) atdt 50 Broadway h 41 Mayflower rd
—Edward P clk USA r 36 Robinson
—Eileen emp SHosp r do
—Elizabeth C Mrs insp 235 Mill h 131 Oakland
—Evelyn H Mrs hairdresser 822 State r 158 Gilbert av
—Francis orderly SHosp r do
—Francis P (Bernice R) insp USA h 49 Maloney av
—Heston (Kathryn L) in USAirForce h 54 Malcolm rd
—Irene C Mrs clk 186 State r 151 Marsden
—James (Charlotte G) emp MCCo r 24 Sciley
—James J (Sue M) mgr 1620 Main h 327 State
—John student r 29 VanHorn pl
—John F (Mary G) clk PO h 106 Larkspur
—John J (Mary S) guard MCCo h 49 Judson
—John T baggage master NYNH&H h (1) 17 Noble
—Mary E student r 106 Larkspur
—Maurice J (Helen) supt Chicopee h 27 VanHorn pl
—Nora E socialwkr 761 Worthington r 29 VanHorn pl
—Patrick (Nellie) janitor Chicopee h 29 VanHorn pl
—Peter F (Viola V) emp city h 36 Robinson
—Rachel B Mrs tchr 51 Homer r 41 Mayflower rd
—Thomas F (Agnes M) h 263 Dwight st ext
—Thomas J (Irene C) emp PO h 151 Marsden
—see MacDonnell
McDonough Anna L Mrs socialwkr state h 284 Dwight st ext
—Annie E buyer ASCo h 17 Jefferson av
—Charles J oil despatcher 286 Worthington h at Southwick
—Coal Co (Mary G McDonough) (205) 1597 Main
—Doris M Mrs h 96 Wilbraham rd
—Harriet J tel opr TelCo r 116 Florida
—Henry T (Rose E) mason h 17 Jefferson av
—Henry T Jr (Marie) rem to Elizabethtown Ky
—James J (Rose A) mach opr E Longmeadow h (6) 2890 Main
—Jane V chief clk Credit Bureau Inc h 854 Worthington
—John (Elsie C) janitor 235 State h 51 Langdon
—John O in USNavy r 17 Jefferson av
—John T lwyr (601-602) 1200 Main r 284 Dwight st ext
—Katherine M tchr 62 Franklin r 17 Jefferson av
—Marie M clk W Springfield r (7) 172 Carew
—Mary G (McDonough Coal Co) (205) 1597 Main r 17 Jefferson av
—Mary M priv sec Westfield r 58 Eton
—Mary M wid John h 58 Eton
—Michael foreman 140 Wilbraham av r Inq do
—Robert J student r 284 Dwight st ext

—Rosamond A tel opr TelCo r 116 Florida
—Rose Mary student r 17 Jefferson av
—Thomas mach opr Westinghouse r 14 Monmouth
—Thomas P (Valeda M) chauf 13 Lyman h (14-15) 45 Holyoke
—William r 46 School
—William emp 1022 Main r 241 Worthington
—William B (Jack's Man Shop) 2756 Main r 17 Jefferson av
—Winifred O r 17 Jefferson av

McDougall-Butler Paints & Varnishes
Day Lumber Corp distributors 45 Fisk av—See p 177

McDowell Earl H (Lillian M) tchr 426 Armory r 893 do
—Irving D (Ruth) mach MCCo h 42 Charter av
—James F (Dorothy E) tchr Westfield h 193 Pine
—Marcellus J (Esther N) presser 21 Clinton h 108 Greenwood
McDuff Dosilvea O (Malvina A) h 399 Birnie av
—Norman D sealer PPCo r 399 Birnie av
—Ovila A emp PPCo r 399 Birnie av
McDuffee Mary M wid Walter r 62 Westminster
—see MacDuffie
McEachern Roy C (Ruby M) crane opr h 473 Boston rd
McElhaney John E (Theresa E) bkkpr 164 Birnie av h 329 Bay
McElhone Thomas (Florence M) agt Dept of Public Welfare h 893 Armory
McElligott Anna B wid John J h (15) 980 State
—James r 13 College
—John M (Lottie M) setupman W Springfield h 10 Calais pl
McElroy Bruce (Hazel N) student r 4 Ingraham ter
—Hazel N Mrs office sec 365 State r 4 Ingraham ter
—John emp city r 46 Rush
McElwain Charles C (Greta P) pres Mutual Fire Assurance Co of Springfield (805-807) 145 State h 230 Forest Park av
—Robert H (Georgia E) printer W Springfield h 115 Maynard
—Ruth I bkkpr W Springfield r 115 Maynard
McElwaine Guy S (Anna F) welder Westinghouse h (2B) 80 Manor rd
—Hudson P tester Chicopee r (2B) 80 Manor rd
McEneaney Maurice J emp 1414 Main r 633 Belmont av
McEnelly Edward J (Mary L) h (8) 198 White
—Ruth E cook Waltham r (8) 198 White
McEnroe Charles E r 117 High
McEvoy Ruby Mrs nurse SHosp h (6) 17 High
McEwan Charles E (Hilda E) h 115 Peer
—Charles E Jr (Mary) emp 120 Oakland h 63 Peer
—Edith M slswoman 1454 Main r 21 Viola
—Elizabeth interior decorator emp 1414 Main h 94 Holly 10
—Emily wid John r (1) 545 State
—George E emp city r 115 Peer
—Helen K clk MMLInsCo h 65 Dorset
—John (Alice I) h (1) 545 State
—Marie married Herbert Goey
—Mary Mrs bkkpr Union Trust Co r 63 Peer
—Mary Y priv sec 1414 Main r 65 Dorset
—Peter (Anna S) chauf 361 Taylor h 251 Allen
—Peter (Sybil) emp Smith & Wesson Inc h (5) 41 School
—Ruth S office sec (221) 1200 Main h at Agawam
—Sybil Mrs cashier 286 Bridge r (5) 41 School
—Thomas (Margaret) sta fireman MCCo h 21 Viola
—Thomas M (Lena P) h 62 Dunmoreland
—William Y (Ruth S) emp 3064 Main h at Agawam
—see MacEwen
McEwen Annie L wid Ernest J h 414 Union
—Ernest J died Dec 18 1949 age 68
—Marjorie E typist AmBCorp r 414 Union
—Paul L (Virginia J) rem to Kansas
McFadden Dorothy E tel opr TelCo r 75 Homestead av 10
—Edward M (Mary A) emp city h 404 Armory
—Phyllis M tel opr TelCo r 75 Homestead av 10
—William r 232 High
—William A rem to Agawam
—William J (Julia G) auditor 164 Bridge h 75 Homestead av 10
McFarland Virginia H wid William J h (2) 15 Armory
McFarlane Gladys G rem to Ludlow
—James B (Margaret B) rem to Ludlow
—Rowland H elec Chicopee h 82 Methuen
McFayden Mary atdt 1400 State r do
McFeeley Jean H wid George C h 6 Athol
McGale Roland R (Doris I) rem to Holyoke
McGann Charles (Jean A) in USArmy r 216 Wilbraham rd

HIGHLAND PAINT & WALL PAPER CO., INC.
Murphy - "Color Scheme" Paints - Varnishes - Enamels
91 TAYLOR ST. - DIAL 7-0296
Finest Wall Papers - Scenics

ALBERT C. WHITE, JR., INC.
496 BRIDGE ST. TELEPHONE 2-5109
COMPLETE
INSURANCE SERVICE

RADIO STATION WSPR 1270 K. C. *The Friendly Voice of*
63 CHESTNUT STREET 97.9 M. C. *Western New England*

SAPELLI CONSTRUCTION CO., INC. Phones 2-1057 2-4736
691 LIBERTY STREET
Contractors - Masons
Carpenters - Builders

—Thomas E chauf city h 163 Russell
McGargel Urban F parts mgr 709 State h at Ludlow
McGarr William mgr 197 Liberty h at Hartford Conn
McGarrett Andrew H foreman 211 Worthington h at W Springfield
—Frederick P (Helen) emp 97 Dwight h (4) 53 High
—Gladys E r 95 Walnut
McGarrity Hugh F (Celia) foreman 38 Walter h at Holyoke
McGarry John W (Lilian) chauf 78 Riverview ter h 35 Manitoba
—Robert J r 35 Manitoba
—Thomas J lithographer 140 Wilbraham av 35 Manitoba
McGaughan Mary J clk 150 Cambridge r (4) 11 Loring
—Mary M wid Peter conf 150-152 Cambridge h (4) 11 Loring
McGaw Robert B (Cora S) pres Hampden Savings Bank 19 Harrison av h 75 Pineywoods av
McGeary Raymond J (Janet I) apprentice embalmer 45 Locust h 68 Palmer av
McGee Arthur rubberwkr Chicopee r 13 Queen
—Arthur J (Ruth M) foreman city h 17 Nye
—Bernard emp city r 49 Norman
—Francis P mach BMTCo r 64 Sylvan
—Frank E trucking 25 Stafford h do
—George W r 268 Dwight st ext
—Harriet F wid Henry T (Harriet's Doll House) 49 Norman h do
—Howard R student r 120 Nottingham
—John J toolmkr Westinghouse h (3) 475 State
—Margaret J clk 1200 Main r 64 Sylvan
—Mary E wid Edward P h 247 Water 10
—Nora J wid William E J r 929 Liberty
—Patrick F (Katherine E) h 64 Sylvan
—Raymond M r 247 Water 10
—Richard J (Ruth H) clk VNCo h 18 Catharine
—Robert H draftsman 5th fl 31 Hillman r 49 Norman
—William trucking 25 Stafford r do
—William H (Margaret M) ice 127 Wellington h do
—see Magee
McGeown James h 128 Hampden 10
—James H (Pine Street Greenhouses) 237 Pine r 128 Hampden 10
McGettrick Edward B (Helen A) (Eddie & Cliff's Service Station) 333 Orange h 24 Claremont
—Harold E r 75 Worcester av
—Helen A Mrs clk rear 162 Taylor r 24 Claremont
—John bcr Hartford Conn r 108 Colton
—Michael D elec emp 802 State r 108 Colton
—Owen painter h 108 Colton
McGhee Jack G (Janet M) slsman r 17 Crismer pl
McGibney Edward J (Dorothy S) tchr 1300 State h 104 Whittum av
—Gertrude E prin clk (130) 36 Court 82 Dunmoreland
—John J (Sarah A) h 82 Dunmoreland
—Rose M tchr 141 Washington r 82 Dunmoreland
—Sarah E clk (106) 36 Court r 82 Dunmoreland
McGill Harry A (Dorothy A) (The Lighthouse) 786 Carew h 53 Cortland
—Harry L (Agnes M) clk CVMfgCo h 191 Maynard
McGillicuddy Alice M Mrs bkkpr 852 Main r 35 Cedar
—Cornelius J (Gertrude C) h 40 Maple
—Grace E socialwkr 621 Worthington h 33 Madison av
McGillivray Annie Mrs cost clk B-DCBCo r 34 Merwin
—Jane E cost clk B-DCBCo r 32 Merwin
—Lewis (Jane E) punch press opr B-DCBCo h 32 Merwin
—Shirley A chain opr B-DCBCo r 34 Merwin
McGilvery Donald (Marjorie) in USArmy r 316 Oak Grove av
McGinity Edward J special agt (406) 1421 Main r 91 Lancaster av
—Paul J (Mary F) mgr 106 State h 91 Lancaster av
McGinn Mary A student r 819 St James av
—William L r 819 St James av
—William L (Winifred L) eng USA h 819 St James av
McGinnis Arthur F r 135 Genesee
—Clara Mrs r 132 Garfield
—Clara B r 33 E Hooker
—Eloise Mrs rem to NY
—Henry polisher Westinghouse r 214 Russell
—John C h 33 E Hooker
—Mary C wid Edward r 99 Elliot
McGlennon Thomas (Margaret) janitor 1414 Main h 133 Patton
McGlinchey Elizabeth V wid David r 132 Patton
McGlone Patrick H (Abbie) waiter Highland Hotel h 293 Dwight st ext
McGlynn Barbara nurse SHosp r do
—David M (Margaret E) chief clk 2108 Columbus av h 39 Magazine

—George (Violet A) toolmkr 338 Worthington r 14 Leslie
—George L (Pearl J) patternmkr 92 Hayden av h (7) 2947 Main
—George O (Gertrude C) (McGlynn & O'Neil) (404-405) 1383 Main h at W Springfield
—John F student r (8) 10 Piney pl
—Violet A Mrs clk 209 Page blvd r 14 Leslie
—& O'Neil (George O McGlynn and John J O'Neil) optometrist (404-405) 1383 Main
McGoldrick Gertrude S wid J Barry senior steno Probation Office 208 Broadway h at Holyoke
McGonigle Elizabeth copy writer 196 Worthington r (6) 118 Long Hill
—Louise wid Edward A h (6) 118 Long Hill
McGoodwin Macro D (Charlotte T) physician 1862 Main h 46 Malcolm rd
McGorry Francis X (Rita E) assembler Westinghouse r 67 Victoria
McGough Francis (Lorraine) student r 179 Clarendon
—Shirley nurse Wesson Memorial Hospital r do
McGovern Bridget A Mrs h 75 Wait
—Edward D (Catherine M) sprayer MBCo h 712 Sumner av
—Francis P (Mary P) warehouse supv A&PCo h 399 Nottingham
—Gertrude wid Edward J h 47 Silver
—Hugh P (Geneva B) in USArmy h 41 Vandergrift
—James P (Madeleine J) h 43 Huntington
—Jean A clk MMLInsCo r 712 Sumner av
—Joseph F (Helen C) cost acct Westfield h 23 Decker pl
—Mary matron Union Station r 35 Elliot
—Peter (Delia T) tirewkr USRCo h 5 Roy
—Philip bus opr StRy r 75 Wait
—Phyllis L packer DMCo r 5 Roy
—Raymond r 47 Silver
—Sarah G h 82 Alderman
—Thomas F (Margaret M) shipping clk CVMfgCo h 18 Berkshire 10
—Walter D (Florence) warehouseman A&PCo h (8) 2947 Main
—William J mgr grocery dept 730 Sumner av r 75 Wait
McGowan Catherine M packer A&PCo r 123 Linden
—Charles W emp city r 97 Greene
—Dennis J (Theresa M) clk Highland Hotel h 103 Merrimac av
—Edward J (Gertrude E) h 29 Cedar
—Edward T (Eileen Y) mech 721 State h 191½ Main 10
—Elizabeth A Mrs bkkpr 630 Main r 560 Armory
—Elizabeth R r 103 Merrimac av
—Ethel M wid Frank h 202 High
—Florence V wid Norman packer DMCo h 127 Jefferson av
—George (Mary) h 4 Robinson
—Hannah N r (1) 31 Maple
—Henry J (Mary) emp city r 97 Greene
—Henry L (Eveline H) mgr 1107 Columbus av h at Agawam
—James E h (21) 364 Belmont av
—John h 249 Tremont
—John restwkr r 16 Church
—John (Eileen M) clk B&A r 49 Pearl
—John A h 97 Greene
—John J porter B&A r 123 Linden
—John T (Amalia L) safety eng CVMfgCo h 7 Worcester 10
—Mary A tel opr TelCo r 97 Greene
—Michael J (Mildred M) coremkr CVMfgCo h 198 Edendale
—Michael J (Nellie T) molder CVMfgCo h (3) 178 Carew
—Nellie T r (21) 364 Belmont av
—Owen W died Dec 20 1949 age 64
—Patricia A clk MMLInsCo r 527 Armory
—Patrick J r 830 St James av
—Patrick J Mrs (Ellen C) died Feb 11 1950 age 75
—Paul J (Mary B) fireman SFD h 527 Armory
—Rose A wid Frederick J h 215 White
—Thomas letter carrier r 11 Myrtle
—Thomas J emp ASCo r (21) 364 Belmont av
—Thomas W Jr r (28) 413 Belmont av
—William F (Mary T) emp city h 123 Linden
—William R emp MCCo r 202 High
—see Magowan
McGown Hazel G nurse (22) 8 Oak Grove av r do
—Jennie M wid Chester S h (22) 8 Oak Grove av
McGrady Eda wid Donald J r (3) 33 Arch
—Edward J (Lena A) bartender 2019 Main h 191 Phoenix ter
—John G died June 2 1949 age 55
—John P (June W) foreman 93 Orleans h 100 Phillips av
—Mary F wid Peter J h 112 Lake dr 10

—Matilda M wid John G h 61 Sheldon
—Peter T (Helen M) slsman 398 Bridge h at Agawam
—Walter J mech Chicopee r 112 Lake dr 10
McGrail Florence H wid John H tchr public schools h 179 Acorn
—Raymond S (Lillian A) ins agt (2d fl) 119 State h 80 Athol
McGral Anthony (Mary B) mach TelCo h 122 Garland
—Kathleen M clk 37 Elm r 122 Garland
McGrath Andrew H insp USA h 154 Phoenix ter
—Anna E wid James D h 42 Ozark
—Arthur r 67 Johnson
—Arthur F (Gertrude E) elec 167 Long Hill h do
—Arthur F Jr student r 167 Long Hill
—Bernice E cashier (406) 1421 Main r (7) 292 Union
—Caroline h (131) 786 State
—Catherine emp Wesson Memorial Hospital r 977 Main
—Catherine T emp SHosp h 176 Abbe av
—Clarence H (Jeanie B) in USArmy h 480 Newbury
—Dora L wid William J h (7) 292 Union
—Florence emp Westinghouse r 977 Main
—Francis J internal revenue agt (434) 436 Dwight r (1) 474 Liberty
—Francis W (Thedosia R) slsman h 42 Merwin
—George A (Winifred E) punch press opr G&BMfgCo h (7) 110 Cedar
—Grace A Mrs comptometer opr A&PCo r 44 Ozark
—Helen M wid James J h (1) 474 Liberty
—Irene J clk Westinghouse r 154 Phoenix ter
—Isabelle C wid James P married Hermangilde St Pierre
—James G (Grace A) student h 44 Ozark
—John J r 209 Pendleton av
—John P (Elizabeth H) gen foreman 306 Taylor h 71 Margerie
—John P (Theresa S) student h 63 Beaumont
—Joseph emp 1355 Main h 977 do
—Joseph painter Mercy Hospital r do
—Joseph (Marie) restwkr r 5 Mattoon
—Josephine M wid Michael W clk 577 Carew r do
—Juliette Mrs cleaner 395 Dwight h 274 Locust
—Katherine T r 209 Pendleton av
—Leo r 702 Sumner av
—Lydia C wid Jeremiah h 139 Cedar
—Mary F supv G&BMfgCo h (7) 77 School
—Mary M laundrywkr SHosp r 176 Abbe av
—Mary R tchr 357 Hancock r (7) 74 Grenada ter
—Mary S wid Michael F h 92 Euclid av
—May r 159 Sharon
—Michael J (Margaret J) h 165 Cass
—Minnie emp SHosp r do
—Patrick J r 25 Armory
—Patrick J h 231 Boston rd
—Patrick J (Ellen) sta fireman AmECorp h (7) 74 Grenada ter
—Patrick N (Nora) h 174 Abbe av
—Rayma E r 167 Long Hill
—Raymond J r 165 Cass
—Robert E (Elaine R) bus opr StRy 201 Windemere
—Roger E (Anna M) emp 312 Birnie av h 159 Sharon
—William J (Claire G) slsman h (15) 91 Park
—William P (Stephanie) slsman (3) 66 Vernon h at Glastonbury Conn
McGraw Jessie K wid William J nurse (5) 112 Federal h do
McGreal John R (Winifred C) (Protex Co) (316) 44 Taylor h 574 Chestnut
—Winifred C Mrs office sec (316) 44 Taylor r 574 Chestnut
McGreavy James emp RyEx r 48 Biltmore
McGregor Anne E wid John J r 10 Wolcott
—Cassie A wid Wallace B h 2234 Main
—Ernest E (Mildred B) installer 369 Worthington h 53 Lancaster av
—George B (Esther A) slsman H L Handy Co h 66 Horace
—Mary Mrs r 95 Sumner av
—Mildred B Mrs bkkpr 209 Page blvd r 53 Lancaster av
—Robert slsman 443 State r 11 Parkwood
McGrevy Robert D (Dorothy M) maintenanceman 40 Leahy h 35 do
McGrew Lester C (Vera) in USAirForce h (2B) 6 Manor rd
McGriel Charles S (Ann K) elec h 167 College
—Paul (Claire M) sheetmetalwkr Holyoke r 30 Foster
McGroty Leo W (Alice R) foreman 12 Cass h 12 Clantoy
—Margaret wid William r 12 Clantoy
McGuan Julia R wid Frank J h 42 Keith
—Marguerite A claims investigator (401) 145 State r 42 Keith
McGuane Annie M furn rms 336 Chestnut h do
—Blanche S Mrs cook Charm Cafe r 35 Norfolk

Lotus China & Glass Co., Inc.
DINNERWARE
CHINAWARE
GLASSWARE
GIFT SHOP
1399 Riverdale St.
West Springfield
Tel. 7-1702

CHESTER D. PAINE, INC. ELECTRICAL CONTRACTORS 673 WHITE ST.
APPLIANCES-LIGHTING FIXTURES-Tel. 9-3863

—Joseph T (Blanche S) chauf 487 Taylor h 35 Norfolk
—Margaret M insp 32 Orleans h 59 Tyler
—Nora wid John r 336 Chestnut
McGui Francis L r 40 Marshall
McGuigan Francis C (Angelina) h 144 Lamont
—Francis J (Helen A) tchr music 28 Cole r do
—John O (Marguerite D) slsman 1232 Main r 61 Fargo
—Thurston A (Madeleine H) eng USGovt h 144 White
—William painter r 2829 Main
McGuiggan Marjorie G wid George E emp 418 Long Hill r do
McGuiness Bernard F (Agnes B) emp USA 513 Dickinson
—Mary E wid Bernard J matron 1502 Main h 513 Dickinson
McGuinness James E (Helen B) display mgr 1514 Main h at W Springfield
—Joseph M (Elsie M) stock clk Hartford Conn h (5) 68 Osgood
McGuinnis Charles H (Helen C) tchr 340 Sumner av h 120 Fenwick
McGuire Alexander P (Elsie M) tinsmith G&BMfgCo h 106 Clantoy
—Catherine A wid Joseph W h 73 Governor
—Cyril L (Victoria M) rem to NY
—Daniel J emp 1622 Main r 782 Belmont av
—Edward J (Mary H) chauf 134 Cass r 73 Governor
—Francis M receiving clk A&PCo h 428 Chestnut
—Hannah V clk PPCo h (8) 15 Jenks
—John D (Mary) associate office supv 2d fl 119 State h at W Springfield
—John J (Margaret C) custodian 1170 Carew h 330 Liberty
—Margaret C Mrs cashier ASCo r 830 Liberty
—Mary F Mrs section supv (203) 95 State h at W Springfield
—see Maguire
McGurk Donald F (Evelyn M) slsman 130 Lyman h (11) 2708 Main
—George G (Marion B) clk PO h 40 Draper
—Margaret S wid James L died Oct 23 1949 age 89
—Raymond F (Madelyn R) policeman h 39 Crown
McGurn Edward J state bdg insp (521) 196 Worthington h at Monson
McGurren Thomas (Nellie) buffer ASCo h 27 Worthy
McGuy Dorothy M Mrs comptometer opr 8th fl 29 Worthington r 7 Ashley
—Evelyn T Mrs clk 365 State r 580 do
—James E (Dorothy M) bus opr StRy h 7 Ashley
—Mary A Mrs r 55 Sherman
McHeffey Albert B (Mabel C) spray painter Chicopee h 330 Plainfield
McHendry Raymond F (Florence T) insp G&BMfgCo h 187 Russell
McHenry Blanche H wid Sidney C h (15A) 820 State
—Dorothy Mrs tchr W Springfield r rear 263 Alden
—Harold A (Barbara B) service mgr Holyoke h 84 Amore rd
—John E (Dorothy) student h rear 263 Alden
—Robert B student r 84 Amore rd
McHugh Edward J (Lillian A) methods eng Chicopee h 34 Greene
—Grace B married Warren D Spingler
—Helen F Mrs insp 33 Morris h 21 Marble
—J Gladwin (Alma S) slsman 983 Page blvd h 157 Hartford ter
—James H in USArmy r 21 Marble
—Jesse W (Josephine) foreman USA h at W Springfield
—John r 241 Worthington
—Mary Mrs r 74 Temple
—Mary E wid Charles died Sept 3 1949 age 86
—Stephen E (Dorothy H) chauf 112 State h 25 Dearborn
—Thomas r 100 Malden
—Winifred M Mrs h (6) 46 Summit
McIndo Daniel h 55 Manitoba
McInerney James constrwkr (60) 25 Harrison av r 241 Worthington
—James H Jr (Irene P) capt SFD h 16 Upton
McInnes John A Jr (Margaret G) dist immigration agt (541) 196 Worthington h 51 Stratford ter
McInnis Althea F wid Frank h 372 Union
—Charles W (Charlotte E) mach E Hartford Conn h 28 W Alvord
—Edward r 267 Dwight st ext
—Francis A supt VNCo h 15 Beauchamp
—Gertrude M clk USA r 15 Beauchamp
—John E (Lorretta J) fireman SFD h 262 Rosewell av
—Lorretta Mrs clk E Longmeadow r 262 Rosewell av
—Mary J clk Westover Field r 15 Beauchamp

MC INNIS RITA M
real estate 372 Union tel 3-7726 r do

—Wallace (Mary F) rem to Canada
McIntier Lena Mrs r 1967 Main
McIntire Augusta E bkkpr 1107 Columbus av h (6) 7 Lillian
—Harry A (Evelyn M) assembler VNCo h 199 Northampton av
—Isabel E h (2) 282 Central
—Robert E (Ruth B) emp MCCo h 292 Laurelton
—see McIntyre
McIntosh Arthur A (Harriet C) slsman 1502 Main h 73 Eleanor rd
—Bdg 158-164 Chestnut and 367-385 Worthington
—Bertha wid Joseph presser 472 Union h 38 Stebbins
—Bertha A wid Robert C h 108 MassAv
—David M Jr (Katherine E) sls mgr CVMfgCo h 363 Tremont
—Ethel L bkkpr 398 Bridge r 38 Hastings
—James S (Mabel) supv G&BMfgCo h 171 Oak IO
—James W r 171 Oak IO
—James W (Mary M) mach CVMfgCo h 114 Oak IO
—Jane wid David M h 194 Oak IO
—Paul interior decorator emp 627 State r 20 Ridgewood pl
—Richard R died Feb 6 1950 age 60
—Walter W (A Vera) foreman MCCo h 194 Oak IO
—William C (Louise E) mach Chicopee Falls h 38 Hastings
—William C (Marjorie D) rem to Pittsfield
—William R (Alice R) expediter CVMfgCo h 187 Corthell IO
—William R Jr (Geanine) draftsman CVMfgCo 183 Corthell IO
—William T (Florence A) rem to Cape Cod
McIntyre Alice G clk Westover Field r 20 Hawthorne
—Barbara T priv sec 3d fl 1200 Main r 203 MassAv
—Edwin R (Grace E) draftsman (324) 36 Court h at Somers Conn
—Frances T steno (503) 145 State r 20 Hawthorne
—Hugh r 1976 Main
—Ida M Mrs clk 70 Leete r 35 do
—James P r 22 Queen
—Jane L teller TelCo r 20 Hawthorne
—John slsman r 27 Bliss
—John I emp WMassElecCo r 22 Queen
—Joseph C r 22 Queen
—Katherine E mach opr r 22 Queen
—Knowlton P (Mary M) route supv 45 Pomona h 203 MassAv
—Lloyd A (Lucy) h 22 Kenwood pk
—Mary T wid Frank P h 20 Hawthorne
—Owen A broker 33 Cherryvale av h do
—Owen A Mrs (Agnes L) died Feb 2 1950 age 68
—Patricia A bkkpr (607) 1387 Main r 35 Leete
—Raymond K (Catherine) slsman 254 Worthington h 16 Dexter
—Royal A r 139 Allen
—Ruth A student r 16 Dexter
—William A r 22 Queen
—William H died Aug 30 1949 age 83
—William J insp r 87 Elliot
—William J (Delia A) h 22 Queen
—Winifred T mach opr DMCo r 22 Queen
—see McIntire
McIver Florence M wid Daniel r 85 Elliot
McKahan Charles C (Sophie K) r 155 Tyler
—Gwendolyn E packer W Springfield h 155 Tyler
McKaig Amy H Mrs clk ASCo r 87 W Alvord
—Harold G (Amy H) railway mail clk h 87 W Alvord
McKay Arthur S (Rita A) shipping clk 1621 Main h 282 Breckwood blvd
—Clara J Mrs died Dec 4 1949 age 72
—Earl J (Esther J) in USAirForce h 116 Sylvan
—Edward J (Jacqueline B) 2d asst clk 37 Elm h at Russell
—George W (Accursia A) rem to Pittsfield
—Kenneth G (Phyllis L) insp Chicopee Falls h 203 Corona
—Walter student r 85 Alden
—Walter E (W Mabel) emp 193 Worthington h 81 10th
—see McAhy and Mackay
McKeague Philip W rem to Providence RI
McKechnie Adeline died May 22 1949 age 92
—Frederick J physician (208) 1653 Main h 35 Spruceland av
McKee Albert E clk 41 Taylor r 555 Wilbraham rd
—Ann E married William Kudla rem to Thompsonville Conn
—Catherine M slswoman 12 Mason 555 Wilbraham rd
—Edward C (Lillian M) bkkpr 89 Euclid av h 24 Leete
—Edwina E r 555 Wilbraham rd
—Elizabeth E clk 3664 Main h at Three Rivers
—Elizabeth J wid James M h 174 Prospect
—Elsie student r 30 Spruceland av
—John J (Helen) mach CVMfgCo h 555 Wilbraham rd
—John J Jr (Jennie) rem to Agawam
—Lillian M Mrs binderywkr 53 Hillman r 24 Leete

—Pat N Mrs winder Chicopee r 555 Wilbraham rd
—Robert E mach adjuster USEnvCo r 24 Leete
—William F (Pat N) mach opr CVMfgCo r 555 Wilbraham rd
McKeeman Katherine D clk TelCo h 30 Vail
—Minnie E wid Thomas r 30 Vail
McKeeney John student r 302 Maple
McKeever Henry clk 195 State h at Chicopee
—Thomas J emp USRCo r 3 John
McKeiliget Mary E h 1346 Carew
McKelligott John H (Anna R) vocational adviser Veterans' Bureau 95 State h (8) 25 White
—Mary J nurse Mercy Hospital r do
McKendrick Charles H (Mary S) stock clk USA r 129 Ingersoll Grove
McKenna Abigail C clk 55 Elm r 558 Chestnut
—Abigail M slswoman 1514 Main h 469 Belmont av
—Arthur J (Rita G) bartender 2333 Main h 18 E Hooker
—Bernice W Mrs steno 419 Main r (7) 110 Lincoln
—Catherine wid Edward J h 16 Bushwick pl
—Catherine C clk MDFCo r 469 Belmont av
—Catherine H wid Patrick F h 386 Armory
—Daniel P (Bernice W) mach CVMfgCo h (7) 110 Lincoln
—Dennis (Helene E) emp city h 14 Meredith
—Donald F r 55 Phoenix
—Edward J in USNavy r 55 Phoenix
—Ellen J Mrs died Nov 2 1949 age 71
—Francis J (Regina M) charger Westinghouse h 511 Plainfield
—Francis M clk Willimansett r 138 Patton
—Frank B (Frances I) (McKenna Uniform Co) 40 Underwood h do
—Harold A (Beatrice C) civil eng W Springfield h 32 E Hooker
—Helen M personal service rep WUTelCo . 111 Shawmut
—James D student r 138 Patton
—James L (Helen G) emp city h 111 Shawmut
—James M (Catherine) watchman city h 558 Chestnut
—James W student r 111 Shawmut
—Jeremiah F (Elizabeth B) emp USRCo h 51 Sterling

McKenna John E
(Rita E) sales mgr AAA Automobile Club of Springfield American Automobile Assn mezzanine floor Hotel Kimball 140 Chestnut h at Hartford Conn—See p 27

—John J (Bridget J) emp city Park Dept h 27 Massasoit pl
—John J (Clara A) yarnman 33 Morris h 78 Stebbins
—John J (Julia A) h 36 Cleveland
—John J (Margaret M) foreman B&A h 138 Patton
—John J r (Frances M) clk SRCo h 21 Dewey
—Joseph F mech 744 Worthington r 558 Chestnut
—Joseph P real est 469 Belmont av r do
—Katherine A wid John J h 57 Bond
—Katherine C payroll clk MDFCo r 469 Belmont av
—Katherine C wid Dennis T r 3338 Main
—Katherine M insp Westinghouse r 558 Chestnut
—Margaret M wid Michael h 55 Phoenix
—Mary R tel opr TelCo r 55 Phoenix
—Mary R connecter Westinghouse r 386 Armory
—Maurice P (Mary A) policeman h 3 Harlan
—Michael J foreman USA r 28 Buckingham
—Michael J (Mary W) sweeper Westinghouse h 302 Rosewell av
—Michael J (Rose A) shipper 740 Worthington h 34 Lawndale
—Michael J (Teresa E) waiter Highland Hotel r 98 Elliot
—Paul J orthodondist 14 Chestnut h at Longmeadow
—Reid (Gloria) r 30 Orleans
—Robert F (Marjorie) student r 111 Shawmut
—Ruth A wid William J died Dec 12 1949 age 90
—Susan C 1st asst Register of Deeds 55 Elm r 16 Bushwick pl
—Thomas r 11 Ventura
—Thomas F letter carrier r 138 Patton
—Uniform Co (Frank B McKenna) 40 Underwood
—William C clk USA r 111 Shawmut
—William F (Margaret H) messenger RyEx h 58 Johnson
—William slsmen h 52 Fort Pleasant av
McKenzie Andrew C (Thelma B) r 214 Fort Pleasant av
—Calvin B (Mabel E) insp USA h 568 Chestnut
—Carl H (Camille P) policeman h 28 Chase av
—Earl R (Anne T) office mgr 85 Oakland h 221 Orange
—Edith r (4) 73 School
—Elmer A draftsman (324) 36 Court h 245 Dickinson
—Elmer A Jr (Shirley A) letter carrier h 136 Rosewell av

24 HOUR TELEPHONE ANSWERING SERVICE
Reliable Telephone Service
SPFD. 9-3838
CHIC. 502

PUNDERSON COAL CO. COAL-OIL-COKE - 145 State St., Tel. 4-5631
DELCO OIL BURNERS - *Sales and Service*

FIELD, EDDY & BULKLEY
1200 MAIN STREET PHONE 4-1112
Insurance Service

Pine Point Motor Sales, Inc. STUDEBAKER Tels. 7-4335 - 7-4336
SALES SERVICE PARTS 1566 State St., Springfield, Mass.

MC KENZIE
—Eva Mrs rem to W Springfield
—Eva M wid George S housewkr h 91 Almira rd
—Frank D (Rose S) h 17 Thomas
—G Edward 1379 Main r 245 Dickinson
—Lyman J (Julia A) mach opr CVMfgCo h 99 Mooreland
—Lyman J Jr student r 99 Mooreland
—Margaret Mrs (Sumner Alleys) 1207 Sumner av h at NY
—Minnie M wid Ambrose r 28 Chase av
—Robert C r 28 Chase av
—Robert G (Gladys F) milk slsman h (3) 160 College
—Shirley A Mrs nurse Mercy Hospital r 136 Rosewell av
—Shirley M married Raymond Manferdini
—Walter trainman NYNH&H r 311 State
—William D r 23 Yale
—see MacKenzie
McKeon Antoinette R Mrs cook 932 Worthington 144 Suffolk
—Daniel M (Alice M) clk CVMfgCo h 26 Norfolk
—Edward J (Doris R) mach opr Chicopee Falls h 142 Suffolk
—Edward W (Antoinette R) h 144 Suffolk
—Helen M Mrs clk 228 Eastern av r 263 do
—Henry Rev curate Church of the Sacred Heart r 395 Chestnut
—James F (Anna M) clk MCCo h 12 Akron pl
—James J (Helen M) traffic mgr CVMfgCo h 263 Eastern av
—Jeanne A waitress 443 Dickinson r 144 Suffolk
—John J (Mary) asst parts mgr 721 Worthington h 32 Forest
—Madeliene T r 144 Suffolk
—Thomas L h 79 Bay
—Thomas L Jr layoutman E Longmeadow r 79 Bay
McKeown Charles H (Ida) clk PO h 43 Geneva IO
—Elizabeth J wid Thomas R emp 286 Bridge h 236 Pendleton av
—Francis M (Agnes N) lwyr 3d fl 1323 Main h 74 Rencelau
—George J (Ellen C) head golf starter Park Dept h 17 Lester
—George J (Lena M) supt MDFCo h 22 Noble
—George J Jr (Marie H) clk PO 436 Dwight h at Agawam
—Ida H Mrs cashier 35 State r 43 Geneva IO
—William J slsman 33 Plainfield r 254 Pearl
McKerley Natalie J r 233 Roosevelt av
—Stillman E (Amelia W) asst supt public schools h 233 Roosevelt av

MC KESSON & ROBBINS INC
Springfield Division William E Thompson v pres and district mgr whol druggists 88 Birnie av—See p 127

McKie Chester H (Jean W) chauf 495 Oak IO h 33 Jenness
—Robert J (Celia) chauf MCCo h 35 Jenness
McKiernan Philip J (Claire C) rem to Lansing Mich
McKillop Charlotte M buyer ASCo h 98 Marlborough
—George E (Felicia M) r 54 Dexter
—George H (Ida J) waiter 8 Fort h 54 Dexter
—Robert B (Rose) molder CVMfgCo r 10 Marengo pk
—William J r 98 Marlborough
—William J (Mary A) h (11) 15 Melrose
McKinley Esther B Mrs bkkpr 180 Orange h at Holyoke
—John R rep (516) 1537 Main h at Hartford Conn
—S Justus (Joy E) prof 263 Alden h at Longmeadow
McKinney Bdg 1123-1127 Main
—Catherine M cashier 1236 Main h at Suffield Conn
—Clement died Dec 8 1949 age 78
—Donald H (Winifred A) organist Bernardston h 37 Kingsley
—Harry F (Bertha R) (H & H Service Station) 635 State and oil and ice 99 Norfolk h do
—James D (Roxy) ovenman 355 Chestnut h 78 10th
—Jennie L wid Clement h 62 Sycamore
—Leroy C (Louise S) training officer 95 State h 48 Victoria
—Lillian A r 97 Norfolk
—Robert F (Angie A) janitor AmBCorp h 97 Norfolk
—William P (Hannah S) mach opr MCCo h 51 Rollins
McKinnon Anna priv sec 32 Spring r (F) 160 Maple
—Blanche addressograph opr WMassElecCo r 105 Euclid av
—George N (Josephine A) printer emp 191 Chestnut h 14 Brightwoo dav
—James died Nov 8 1949 age 85
—James Co The Gerald M Treat pres engravers (510) 1653 Main

MC KINNON
—John J (Margaret L) h 421 Gifford
—Josephine S wid James h (4) 89 Sumner av
—Lawrence A (Mary R) chief clk USGovt h 293 Breckwood blvd
—Mary C clk 472 Union r 105 Euclid av
—Mary E wid George E h 105 Euclid av
—Theresa r 193 Worthington
McKinstrie Matthew (Kathleen) policeman h 33 Villa pky

McKinstry John A
(Laura C) pres-treas The W M Young Regalia Co (614) 29 Worthington h at Longmeadow—See p 197A

McKitterick Belle emp 105 Marengo pk r do
McKnight Ann Mrs laundrywkr 327 Belmont av h (3) 300 do
McKoe Bernard A rem to Milford
—Mae E Mrs nurse Wesson Maternity Hospital h 181 High
McKown James C mgr (302) 9 Market r 50 Broadway
McLain Ralph E (Lillian B) rem to Japan
—Sidney (Jacqueline) in USAirForce h 14 William
McLane Cora B wid Allen r 25 Pomona
—George E (Rachel B) rem to Winthrop
—Nellie A wid William r 64 John
McLaren I Earle (Frances A) mgr educational dept 47 Federal h 150 Park dr
—Janet r 23 Haskin
—Katharine W nurse emp (412) 20 Maple h at Thompsonville Conn
—Nan A student r 150 Park dr
—William M tchr 479 Chestnut h at E Longmeadow
McLaughlin Alphie J (Marie M) mgr 1621 Main h 20 Alsace
—Barbara A bkkpr 2 Birnie av r 78 Butler
—Bernard P (Una C) floor mgr 1576 Main h (4) 268 Pearl
—Daniel (Mary J) asst bakery supt A&PCo h 42 Orlando
—Edward A (Joan M) slsman h 94 Webber
—Edward G student r 151 Magazine
—Elizabeth M Mrs r (10) 2851 Main
—Florence G Mrs tel opr TelCo r 151 Magazine
—Frances M stock clk ASCo r 58 Cherrelyn
—Frederick A (Marie A) insp E Longmeadow av h 58 Cherrelyn
—Gerald J shipping clk Westinghouse r 78 Butler
—Joan F asst bkkpr 15 Park r 58 Cherrelyn
—John (Mary B) emp A&PCo r 42 Orlando
—John C (Imelda M) policeman h 12 Eagle
—John E (Angela M) tile setter 37 Dunmoreland r 299 Central
—John E Jr in USArmy r 299 Central
—John G (Vera) emp USA h 109 Bay
—Joseph F (Helen G) millwright G&BMfgCo h 78 Butler
—Margaret E Mrs nurse Mercy Hospital r 129 Ranney
—Mary A bkkpr 38 Vernon h at Chicopee Falls
—Maurice J (Agnes K) welder W Springfield h 96 Edgemont
—Paul E student r 58 Cherrelyn
—Paul J in USNavy r 20 Alsace
—Robert G (Margaret E) letter carrier h 129 Ranney
—Robert M student r 96 Edgemont
—Sarah J r 66 Pendleton av
—Susan nurse Mercy Hospital r do
—Thomas r 52 Seventh
—William A (Florence G) policeman h 151 Magazine
—William A Jr r 151 Magazine
—William E r 52 Seventh
—William E h 66 Pendleton av
—William E Mrs (Sarah A) died Jan 21 1950 age 79
McLaurin Andrew A (Rosalie L) emp Westinghouse h 727 Union
—E David (Betty R) cook USA h 54 John
—Johnnie W (Esther B) checker USRCo h 54 John
McLean Amelia M Mrs matron 20 Amaron r 22 Catharine
—Barbara Mrs priv sec 365 State h at Holyoke
—Bernard D (Yvonne) h (33) 11 Noble
—Daniel r 23 Sherman
—David (Lucy C) chef NY h 18 Coomes
—David M r 18 Coomes
—Earl A (Carmela M) job shop supr USA h at Agawam
—Eldon G (Mary C) student h 620 Union
—Elizabeth B h (5) 85 Sumner av
—Florence Mrs r 153 Fort Pleasant av
—Fred (Amelia M) painter emp 93 Catharine h 22 do
—Genevieve R clk Chicopee Falls r 158 Lamont
—Helen E Mrs h 158 Lamont
—John janitor 3664 Main h at W Springfield

MC LEAN
—John A Jr (Margaret L) eng Westinghouse h 181 Bowles pk ext
—Kenneth M packer 21 Cypress h at W Springfield
—Mary C Mrs tchr 62 Franklin r 620 Union
—Norma J h (E) 160 Maple
—see McClean
McLeish Edward H (Anita M) clk CVMfgCo h 50 Mazarin IO
—Frank D (Pearl C) slsman 812 Main h 202 Oak Grove av
—Robert (Mary E) weaver Thompsonville Conn r 30 Mattoon
—William r 202 Oak Grove av
McLellan Armina W wid Charles A h 174 Berkshire av
—Gordon S (Mary E) policeman h rear 247 Allen
—Stores Co Cecil H Thomes mgr variety stores 1435-1443 Main
—William (Hazel F) slsman Boston h 182 Massasoit
—William J bkkpr 316 Chestnut r 182 Massasoit
McLelland Peter (Ida H) policeman h 731 Allen
McLeod Bruce H pres Wesson Memorial Hospital 140 High h at Longmeadow
—Catherine Mrs h 1067 Carew
—Charles E (Alice E) h (6) 110 Lincoln
—Donald r 2829 Main
—Donald (Pauline P) painter . 249 Mill
—Donald H r 44 Myrtle
—Edith M Mrs tchr Sixteen Acres School r 153 Carver
—Edward binderywkr PPubCo r 61 Crystal av
—Edwin T shipping clk 139 State h 44 Myrtle
—Emma M wid John r 57 Silas
—John service mgr 161 Chestnut h 61 Crystal av
—John Mrs (Therese S) died Nov 2 1949 age 52
—John L draftsman Pittsfield r 61 Crystal av
—Katherine emp 245 St James av r do
—Lester F cutter USEnvCo r 43 Sheldon
—Norman A (Edith M) bdg supt 146 Chestnut h 153 Carver
—Raymond A rem to San Francisco Calif
—William S (Mary) rem to W Springfield
—see MacLeod and McCloud
McLoughlin Bros Inc Watson B Laughton pres-treas Dorothy M Long v pres-asst treas publishers 45 Warwick
McMahon Agnes wid Hugh A r 25 Vinton
—Agnes J nurse USArmy r 25 Vinton
—Barbara F clk Spfd Five Cent Savings Bank r 11 Bayonne
—Bernard H (Beatrice F) v pres Springfield Five Cents Savings Bank 1319 Main h 54 Gilman
—Bertram (Irene) ins agt 2d fl 119 State h at Chicopee Falls
—Bridget T wid Joseph J h 107 Parkside
—Charles H (Helen S) slsman 161 Bridge h 16 Belvidere
—Clare A tchr 972 Carew h at Chicopee Falls
—Eleanor M tchr Chicopee r 586 Dickinson
—Elizabeth A h 156 Tyler
—Francis J (Claire L) warehouseman 15 Page blvd h 56 Rochelle
—Frank J tchr 53 Elliot h at Ludlow
—George C (Regina A) fireman SFD h 534 Armory
—Gerald M (Helen R) chemist USRCo h 42 Alberta
—Grace A wid A Curtis r 60 Margerie
—Harold T (Anna H) supv USRCo h 586 Dickinson
—Harry J (Nora M) insp W Springfield h 310 Oakland
—Harry J Jr (Elaine T) mech 563 State r 360 Worcester IO
—John A r 21 Santa Maria
—John A (Joan M) rem to Lawrence
—John F (Anita T) asst buyer 1477 Main h at Feeding Hills
—John J (Mildred M) h 27 Bay
—Joseph (Mary) foreman Westinghouse h 21 Santa Maria
—Margaret F r 156 Tyler
—Margaret M mach opr 33 Morris r 310 Oakland
—Mark crater G&BMfgCo r 19 Arch
—Mary E r 11 Bayonne
—Mary T clk (506) 146 Chestnut r 107 Parkside
—Michael J in USMerchantMarine r 56 Rochelle
—Richard C rep MMLInsCo r 16 Belvidere
—Robert A (Mary A) rem to Westfield
—Robert B student r 16 Belvidere
—Robert C (Gladys B) gun fitter Smith & Wesson Inc h 75 Margerie
—Robert T r 586 Dickinson
—Ruth A payroll clk 93 Orleans r 310 Oakland
—Ruth P office supv (412) 1200 Main h 56 Fort Pleasant av
—Stephen r 1976 Main
—Susan J wid Joseph h 11 Bayonne
—Sylvester J (Caroline) chauf 68 Church h 88 Beaumont
—Teresa r 18 Sargon

● AMERICAN ORIENTAL
● WILTONS
● AXMINSTERS
● BROADLOOM, Wall to Wall
WHITE RUG CO.
1123 State St. - Springfield, Mass.
TELEPHONE 2-8058
● EXPERT REPAIRING
● MACHINE BINDING
● OVERCASTING
● FRINGING

SALES
RENTALS
MORTGAGE LOANS
EDW. J. MURPHY CO., INC. - REALTORS
1537 MAIN STREET - - Telephones 3-3147, 3-3148
MANAGEMENT
APPRAISALS
INSURANCE

MC MAHON
—Thomas A (Helen F) slsman (801) 145 State h 36 Cleveland
—Thomas E slsman Thompsonville r 107 Parkside
—Thomas M (Claire O) slsman h 37 Daviston
—Wesley P printer DMCo r 75 Margerie
—William E slsman Boston r 16 Belridere
McManamy Walter C (Shirley E) boxmkr W Springfield r 11 Grove
McMann James eng 63 Chestnut h at Westfield
—Mary E married Willie D Bennefield
McManus Cornelius C slsman 355 Chestnut h 77 Littleton
—Dorothy H binder 29 Worthington r 226 High
—Elizabeth B wid Frederick S h 144 White
—Ella L rem to Agawam
—Francis E (Marion) slsman h 25 Healey IO
—George slsman r 1695 Main
—Gertrude T married Frank J Baher
—John F Jr r 226 High
—John J (Catherine A) foreman MCCo r 308 Wilbraham rd
—John J Jr asst payroll supv TelCo 122 Chestnut
—Lillian C r 226 High
—Loretta died Jan 11 1950 age 70
—Mary rem to Dorchester
—Mary A Mrs h 226 High
—Maureen M emp 191 Taylor r 77 Littleton
—Nellie L wid Joseph 308 Wilbraham rd
—William J (Mary M) cashier (308) 44 Vernon h 47 Eckington
—William J Jr clk MMLInsCo r 47 Eckington
McMaster Alexander F custodian municipal bdg r 854 Carew
—Ann R tel opr TelCo r 207 Middlesex
—Ann S wid James A h 76 Wait
—Archibald Jr emp MCCo r 37 Merrimac av
—Charles M C (Elizabeth M) mech VNCo h 207 Middlesex
—Donald C (Doris L) spot welder Westinghouse (8) 84 Allen
—Doris L Mrs packer 115 Dwight r (8) 84 Allen
—Elizabeth E wid Archibald h 37 Merrimac av
—Francis K mach opr USA r 207 Middlesex
—George H (Lillian M) fireman SFD h 70 Dunmoreland
—Howard J (Mary C) tower dir B&A h 192 Marsden
—James K (Nancy L) design eng 213 Birnie av h (27) 66 Oswego
—James T (Katherine M) toolmkr W Springfield h 228 Oakland
—Janet wid Clifford B custodian emp 53 Elliot h (8) 84 Alden
—Mary C Mrs clk Smith & Wesson Inc r 192 Marsden
—Nancy L Mrs bkkpr 890 State r 66 Oswego
—William D Jr clk PO r 207 Middlesex
McMenamin Evelyn M Mrs slswoman 1414 Main r 37 Bancroft
—Francis E (Margaret A) emp city h (8) 38 Roseland
—Francis E Jr (Evelyn M) emp MCCo h 37 Bancroft
—Lillian clk 1802 Main r 1048 St James av
—William A (Ivy M) student h 18 Walnut ct
McMillan Donald I rem to Buffalo NY
—John E (Ruth M) chemical eng MCCo h 14 Martel rd
—John L (Margaret A) asst chemist MCCo h 111 Darling IO
—Sarah Mrs h 41 Pasco rd IO
—William (Irene G) laboratory asst MCCo h 50 Hampden IO
McMorran Pierce M (Alba V) supv TelCo h 54 Wayside
McMorrow Charles F (Lillian F) rem to Haddon Heights NJ
—Charles J (Edith J) ins and real est (216) 137½ State h 98 Sylvan
—Francis J (Catherine F) lieut colonel USA h 2 Armory sq
McMullen Albert W (Mary R) eng AmBCorp h 93 Grover
McMurtry Darrell L (Marie P) bartender 1940 Main h 64 Sargeant
McNab Annie r 133 Lebanon
McNabb Arthur L watch repr 168½ State r 72 Dearborn
—Dorothy F married John Dineen rem to Boston
—Grace F emp public schools r 72 Dearborn
—Jean A clk MMLInsCo r 72 Dearborn
—Joseph W (Grace F) marble mason h 72 Dearborn
McNair Anita E nurse 327 St James av h do
—Lavinia nurse 327 St James av r do
McNairn Frederick (Lena S) r 612 Armory
McNall Ernest R (Frances J) shipper Thompsonville Conn h 154 King
—Robert E (Rose) rem to Clinton
McNally Alexander R in USMarines r 26 Brigham

MC NALLY
—Arthur (Mildred R) slsman Boston h 104 Leitch
—Arthur J Jr (Ruth E) fireman SFD h 125 Greene
—Charles H (Mary) h 26 Brigham
—David A (Anne T) physician 771 Belmont av h do
—Edward J (Margaret M) with LaMode Shop 28 Vernon h 33 Chapin ter
—Edward O (Marion M) maintenanceman 363 Eastern av h (2) 304 Central
—James A (Margaret M) slsman Boston h 63 Kensington av
—Johanna F wid Arthur J h 161 College
—John E dentist (514) 293 Bridge r 151 Maple
—Kenneth R (Herline M) cutter MCCo h 103 Spring
—Margaret M Mrs (LaMode Shop) 28 Vernon r 33 Chapin ter
—Maude M Mrs drsmkr 293 Dwight st ext h do
—Maurice F (Mary E) claim adjuster (413) 293 Bridge h (4) 105 High
—Patrick (Boetta M) landscaper emp 67 James h 19 Brigham
McNamara Albert L (Ruth) route slsman 355 Chestnut r 87 Clantoy
—Alys K Mrs r 14 Summit
—Barbara comptometer opr TelCo r 134 MassAv
—Charles H (McNamara Radio & Electric Co) 3117 Main h at Wilbraham
—Duncan J (Catherine M G) h 22 Noble
—Edmond J janitor ASCo h 87 Clantoy
—Eileen A tel opr TelCo h (1) 547 State
—Elizabeth G slswoman ASCo r (5) 38 Bradford
—Francis T (Winifred M) h 91 Central
—Frederick P chauf 531 Worthington r 17 Bloomfield
—George constrwkr r 61 Pine
—Harry C (Alice M) physician Brooklyn NY r 19 Milford
—James A (Dorothy M) foreman MBCo h 123 Governor
—John J r 24 Avon pl
—John J watchman USEnvCo h 17 Bloomfield
—John J Rev curate Church of the Holy Name r 323 Dickinson
—John J (Mary J) trucker B&A h 92 Linden
—John J Jr r 92 Linden
—Joseph E (Frances H) claim adjuster (405) 1200 Main h 15 Avon pl
—Joseph E (Josephine D) route slsman GICCorp h 193 Corona
—Lillian G nurse (1) 547 State r do
—Lillian Mrs mach opr 128 Federal r 245 Tyler
—Margaret R Mrs clk 1665 Main r 210 Pearl
—Mary A h (5) 38 Bradford
—Mary E wid Edward D steno Westover Field h 134 MassAv
—Radio & Electric Co (Charles H McNamara) 3117 Main
—Robert E student r 134 MassAv
—Stephen W (Alice) foreman 120 Oakland h at N Wilbraham
—Thomas F emp State Hwy Dept r 92 Linden
—William F (Anna R) switchman TelCo h 70 Albemarle
—William J (Margaret R) messenger (203) 145 State h 210 Pearl
—William M h 34 Queen
McNamara's Package Store Inc Joseph M Joseph pres Mrs Mary Millbier treas bev 895 Carew
McNamee Harold E (Ruth E) h 84 Adams
—Richard H in USArmy r 84 Adams
—Walter L (Dorothy C) chauf Union Station h (2) 10 Wilbraham av
McNaney Joseph W (Margaret L) ins supv 3d fl 1200 Main h 63 Inglewood av
McNanley James (Bertha G) foreman MCCo h 10 Andrew
—Phyllis G tchr Brookfield r 10 Andrew
—Raymond J (Alice I) emp NYNH&H h 86 Oak
McNary—see MacNary
McNaughton James W (M Martha) elec W Springfield h (3) 2405 Main
—Kenneth J r 306 Union
McNeal Maud E Mrs r 140 Riverton rd
McNeece William L (Cora G) tchr 1300 State h (2) 212 Locust
McNeely Alice wid John rem to Worcester
McNeice John F (Margaret M) clk USA h 59 Pine
—John F Jr emp 128 Liberty r 59 Pine
—Lawrence P in USNavy r 59 Pine
—Margaret M Mrs furn rms 61 Pine r 59 do
McNeil Albert W h 25 Wait
—Anna r 89 10th
—Daniel W (Natalie M) fireman SFD h 39 Cedar
—Florence C r 25 Wait
—Frank J (Cecelia M) guard MCCo h 150 Northampton av
—Natalie A married Donald G Lemieux rem to Ludlow
—Thomas mach opr W Springfield r 1797 Main
—Victor r 193 Worthington

MC NEIL
—Walter E (Mabel A) carp emp (400) 1694 Main h 19 Summit
—William M (Rose M) fireman SFD h 220 Cass
McNeill Barbara J clk Westinghouse r 74 Virginia
—Doris M rem to NY
—Joseph E examiner 36 Dwight h at Ludlow
McNeilly Carl J (Edna E) buyer 1414 Main h at E Longmeadow
—Isaac (Eva E) h 36 Spencer
McNeish Hugh (Orise B) chauf 136 Nursery r 137 Warrenton
—John r 16 Beech
—Marion tel opr 295 Worthington h at Chicopee Falls
McNelly Cora E wid Henry J r (3) 430 Belmont av
—Henry J chauf W Springfield h (3) 430 Belmont av
McNerney Catherine F steno 36 Dwight h at Chicopee
—Cornelius J (Elaine F) assembler Chicopee Falls h 17 Bayonne
McNicol Beulah rem to NY
McNie & Hopkins (H Ernest and Ernest S Hopkins) paper rulers 4th fl 238 Dwight
McNiff John F (Madlyn M) sls rep (613) 31 Elm h 71 Dwight rd
—William H (Rosemary A) slsman 15 Worthington h 35 High
McNiven William H (Caroline H) h 101 Federal
—William N (Anna R) plumber emp 419 Main h 99 Federal
McNown Robert A (Alice P) laundry N Adams h 219 Harkness av
McNulty Alice City Isolation Hospital r do
—Dora M died Sept 10 1949 age 59
—Edmund J (M Evelyn) h 54 Phoenix
—Edward R (Ruth C) mech 125 Liberty h 386 Cooley
—Francis M chauf RyEx r 76 Sorrento
—Frank (Mary J) h 561 Armory
—Geneva M bkkpr 151 Dwight r 561 Armory
—George F clk PO h 426 Chestnut
—James M (Irene L) clk B&A h 563 Armory
—John W (Josephine E) mach B&A h (2) 29 Hancock
—Margaret C r 68 Gilman
—Marie G wid Raymond E h 32 Saratoga
—Mary E underwriter 3d fl 1200 Main r 6 Maplewood ter
—Mary G wid William J h 76 Sorrento
—Raymond E truck helper 1414 Main r 32 Saratoga
—Rose C married Edward B McCauley
—Walter A insp USA r 561 Armory
—William P r 68 Gilman
McPartlend John S freight handler B&A r 143 Marion
McPartlin Mary T clk Vining & Borner Inc 181 State h 3 Sorrento
—Mildred V r 3 Sorrento
McPhee Donald A h 42 Daytona
—Matilda J clk 45 Pomona r 42 Daytona
McPherson C Lowell (Carolyn M) dir of training MMLInsCo h 39 Ingersoll Grove
—George E (Constance) junior executive Moore Drop Forging Co 38 Walter h at Granby
—Howard O (Kathleen M) r 288 St James av
—Hubert F (Netta F) in USArmy h 14 Fay
—Isabel wid Neil h 144 Kimberly av
—James D (Sarah E) h 386 El Paso
—Jean confidential sec 38 Walter r 144 Kimberly av
—Sarah E Mrs assembler 115 Dwight r 386 El Paso
—Victoria J wid Wilson r 155 Belmont av
McPheters Leonard L (Clerice F) rem to Michigan
McPoland Florence Mrs r 580 State
McQuade Anthony P (Myrtle E) pres-treas Mill River Cafe Inc 162 Rifle h 92 Alderman
—Arthur F (Agnes R) ins agt 2d fl 119 State h 21 Eldridge
—Arthur F Jr student r 21 Eldridge
—Catherine M tel opr TelCo r 29 E Alvord
—George J (Grace T) fireman SFD h 580 Carew
—Helen E senior account clk Treasurer's Office 37 Elm r 22 Cliftwood
—Hugh chauf 361 Taylor h 29 E Alvord
—James R r (1) 9 Melrose
—John R pres-treas McQuade's Cafe Inc 144 State r 491 Hancock
—Marion L wid Andrew F h 491 Hancock
—Marion R wid James T h (1) 9 Melrose
—Myrtle E Mrs sec Mill River Cafe Inc 162 Rifle r 92 Alderman
—Phyllis M clk (324) 36 Court r 92 Alderman
McQuade's Cafe Inc John R McQuade pres-treas rest and bev 144 State
McQuaid Margaret J r 33 Leslie
McQueen Carroll G (Elizabeth L) agency asst 1295 State h at W Springfield
—Douglas rem to NY
—G Carrol guard MMLInsCo r (8) 125 Magazine
—Lillian E wid George W h 1211 Dwight
—Pauline M wid Alfred P married William P Fini rem to W Springfield
McQueston Arthur J (Eva A) h 167 Gillette av

FRIGIDAIRE
Household Appliances
New England Jobbers for Washing Machine Parts
Service Dept. and Show Room: 48 DWIGHT ST.
TELEPHONE 7-4741
C. J. Roberts Engineering Company

PARK CLEANERS and DYERS, Inc.
"Dry Cleaning As It Should Be Done"
Office and Works: 106 Kensington Ave.
Springfield, Mass. PHONE 6-5476

MACMILLAN & SON - REALTORS 154 Broadway Tel. 6-8338

REAL ESTATE SERVICE
WHITE SERVICE CORPORATION
TELEPHONE 2-5109 496 BRIDGE STREET, SPRINGFIELD
PROPERTY MANAGEMENT

MC QUESTON
—H Merton (Josephine M) est mgr Northampton h 8 Leyfred ter
McQuillan Charles L (Ellen L) foreman SGLCo h 200 Draper
—Charles L Jr clk DMCo r 200 Draper

McQuillan Donald S
(Mildred M) pres-treas Spartan Saw Works Inc 152 Fisk av h 67 Hazen—See p 193

McQuillan Lilla E
wid Joseph W asst treas Spartan Saw Works Inc 152 Fisk av h 287 Fountain—See p 193

—Malcolm rem to Hartford Conn
—Malcolm orderly SHosp r do
—Robert mech 382 Dwight h at E Longmeadow
McQuire Mary clk 1634 Main r 43 Walden
McRae Grant painter r 2158 Main
—John H r 46 Ambrose
William r 14 Northampton av
—see McCrea and McCray
McRay Chester (Annabelle) carp 36 Laurel and furn rms 58-60 Sargeant h 60 do
McRevey Rita J tchr 10 Bowles pk r 29 Wait
McRitchie George maintenanceman IMCo h (4) 203 Pendleton av
—Thomas (Elizabeth W) plasterer h 377 Walnut
McRobb Ann I wid William h 406 Belmont av
—Frank atdt SHosp r 406 Belmont av
McRobbie Gladys E Mrs waitress 218 Worthington r 210 Pendleton av
—John mach opr E Longmeadow r 122 Chestnut
McSelier William r 1976 Main
McShane Doris L r 2 Glen rd
—Lewis L (Lorena E) v pres G & C Merriam Co 47 Federal h 2 Glen rd
—Marjorie E L dir Christian education 18 Salem r 2 Glen rd
—Theodore G (Euphemia) trucking W Springfield and 79 Ingersoll Grove h do
McSpadden Eddie M Mrs h 104 10th
McSwain James A (Ida J) h 155 Belmont av
McSweeney Cornelius T (Josephine T) rem to Hingham
—Edward Estate of Mrs Marguerite M McSweeney administrator billiard supplies (207) 44 Taylor
—Eugene r 29 Texel dr
—Marguerite M wid Edward M administrator estate of Edward McSweeney (207) 44 Taylor h 29 Texel dr
—Patricia M student r 1248 Plumtree rd
—Thomas W (Edith L) emp city h 74 Crystal av
—Timothy H (Mary G) physician 155 Boston rd h 1248 Plumtree rd
—William r 99 Hall
McTiernan Edward died Dec 31 1949 age 58
—Terrence J (Anna S) bartender 15 Market h 360 White
—Thomas P (Edith R) stock clk 19 Harrison av h 101 Noel
McVeigh Barbara M clk 1295 State h at Ludlow
—Frederick S tchr Northfield r 56 Dartmouth
—Joseph C (Susie S) h 56 Dartmouth
McVey Arthur A mason r 14 Pendleton av
—Esther M wid James D h 116 Bloomfield
—Everett J mold finisher USRCo r 116 Bloomfield
—Grace M wid Murton C h 22 Belvidere
—Rachel Mrs r 16 Beacon
McVicar Leon J (Elaine P) rem to Ludlow
McWhirter Agnes D clk 284 State r (1) 39 Hancock
McWhorter Robert (Janie) emp IMCo r 148 10th
—Rozina housekpr r 190 Forest Park av
McWilliams Marguerite G Mrs rem to Ludlow
Meacham Betsy L clk 437 Bay r 268 Pearl
—Carl S clk 437 Bay h 268 Pearl
—Ethel R nurse 10 Grenada ter h do
—Eva M r 268 Pearl
—Jesse E (Emmaretta E) r 31 Mattoon

MEACHAM L E & CO INC
Lewis E Meacham pres-treas Ethel I Craig asst treas gen agts United States Fidelity & Guaranty Co and agts Holyoke Mutual Fire Insurance Co and Mechanics & Traders Insurance Co (703) Hitchcock Bdg 1562 Main tel 3-5181—See p 162

—Lewis E pres-treas L E Meacham & Co Inc (703) 1562 Main h 10 Grenada ter
—Lizzie M wid George A h 70½ Burr
—Lucia A wid Allyne P h 460 Union
—Margaret A wid Herbert C h 115 Pine
—Maude A h 207 Bay
—Mildred C Mrs clk 2018 Main r 3 Greenwood
—Phyllis R Mrs clk 300 Bridge h 17 Salem
—Robert D (Evelyn I) draftsman SETCo h 181 Westford av
—Walter L (Agnes E) lithographer MBCo h 179 Westford av
Meachan Nellie E wid Fred r 1375 Dwight
Meachum Donald E in USAir Force h 1157 Boston rd
—Mary E clk 1111 Main r 1157 Boston rd
Mead Arden F mach VNCo r 54 Catharine
—Charles H (June E) rep MMLInsCo r 19 Monticello av
—Frank R r 74 Walnut
—George W emp 83 Magazine r 58 Stebbins
—Henry O r 28 Pineywoods av
—James A gen mgr 149 Wason av r 70 Chestnut
—Jennie M Mrs bkkpr 133 State r 62 Bowdoin
—Lillian r 140 Chestnut
—Lillian P wid Charles S h 28 Pineywoods av
—Louis (Jennie M) r 62 Bowdoin
—Mary B wid Arden h 54 Catharine
—Mary E wid Edward W h 21 Grant
—Milton L (Bertha L) service eng Westinghouse h 53 Beaufort cir
—Rollin E painter h 56 Stebbins
—Viola A slswoman 1474 Main r 50 Broadway
—Walter H (Bridget E) h 29 Lowell
Meade Charles M (Jane) maintenanceman A&PCo h 182 White
—Clarence E painter 570 Sumner av r do
—Eileen student r 866 Sumner av
—Marion A r 570 Sumner av
—Matthew J Jr r 180 White
—Pauline C steno 21 Cypress h at W Springfield
—Richard M (Etta J) mgr Hartford Conn h 180 White
—Rose Mrs h 1216 Parker
—Walter H (Theresa G) testman TelCo h 14 Castle
Meadow Brook Creamery Co Inc Mrs Carrie C Rice pres Gilbert M Campbell Jr treas whol cream 294 Plainfield
Meadows Alvin M rem to NY
—Boyd A benchman 80 Ferry r 62 Queen
—David J carp r 62 Queen
—Elwin W slsman 254 Bridge r 62 Queen
—Jesse (Mary G) assembler Westinghouse h 62 Queen
—Louis B (Doris S) slsman 453 Sumner av h 200 Locust
—N Jewelers (Merrill I Meadows) 1616 Main
—Merrill I (Sylvia B) (M Meadows Jewelers) 1616 Main h 124 Appleton
—William D (Stasia K) baker GBCo h 839 Worthington
Meagher Abbie F r 5 Bloomfield
—Adelard R (Mary E) warehouseman 214 Birnie av h (4) 160 College
—Bertha L wid Edward r 14 School
—Charles E (Leona A) carp h 216 Pine
—George E (Helen K) emp city h (3) 895 Worthington
—Mabel H wid James H clk 282 Dwight h (6) 266 Pearl
—Maryett wid Jeremiah E r 23 Wigwam pl
—Philip P (Dorothy E) garage helper 355 Chestnut h (2) 464 Dickinson
—Robert C (Louise D) slsman 365 Liberty h 27 Weymouth
—see Maher
Meakin George (Barbara P) acct emp (600) 293 Bridge h (6) 917 State
Mealey Edward G (Christine E) rem to Arlington Va
Meals Pauline D Mrs emp Wesson Memorial Hospital r 67 Mulberry
Meaney Catherine C h 72 Pasadena
—Daniel R (Ellen F) custodian 51 Homer h (2) 106 Lincoln
—David J (Catherine T) bus opr StRy h 27 Merwin
—Frank E (Elizabeth M) letter carrier h 125 Yale
—Frank W (Marie P) linotype opr Spfd Union h 83 Melville
—Gertrude D Mrs lwyr and chief counsel Legal Aid Society of Spfd Mass (814) 145 State (31) 26 Byers
—James J (Elizabeth M) capt SFD h 45 Claremont
—John F Jr fireman SFD r 62 Wilbraham av
—John P toolmkr Westinghouse r 72 Pasadena
—Margaret M tchr Hartford Conn r 21 Harlan
—Nellie M Mrs h 62 Wilbraham av
—Richard T (Marion M) fireman SFD h 223 Long Hill
—Thomas F (Mary A) foreman Westinghouse h 21 Harlan
—William E (Lillian M) supr Smith & Wesson Inc h 30 Myrtle
—William F (Gertrude D) priv investigator and office supplies (46) 182 State h (31) 76 Byers
—William H (Matilda M) chauf RyEx h 51 Lawndale
Meany Katherine T floorwoman 1454 Main r 142 Oak Grove av
—Margaret C clk (226) 36 Court r 142 Oak Grove av
—Mary wid Edward h 142 Oak Grove av
—Mary A binderywkr 53 Hillman r 142 Oak Grove av
—Patrick J Jr (Frances C) slsman Holyoke h (23) 69 Long Hill
Meara Harold A (Louise M) emp Westinghouse h 281 Nottingham
Mears James B (Marion E) railway mail clk h 115 Merida
—James W S (Marion C) eng TelCo h 37 Sherman

Mechanics & Traders Insurance Co
L E Meacham & Co Inc agts (703) Hitchcock Bdg 1562 Main tel 3-5181—See p 162

Mechler—see Machler
Mecroulis Christine steno MDFCo r 198 Belmont av
—James r 198 Belmont av
—Mary office sec Westinghouse r 198 Belmont av
—Thomas (Annie) h 198 Belmont av
Mecum Adeline A wid Mason J h 41 Greenwich
—Blanche A cost clk E Longmeadow r 41 Greenwich
—Howard G (Edith L) insp h 42 Monmouth
—Raymond G (Ella K) trucker Westinghouse h 104 Santa Barbara
Medeiros Lareno (Anna) h 9 Fay
Mederian Alvin C (Dorothy W) slsman 1293 Main h 65 Clayton
—Caloust R (Claudia V) emp B-DCBCo h 61 Abbe av
Medeski Anthony J (Amelia E) pres Hampden Parlor Furniture Co Inc 29 Sheffield h at Longmeadow
Mediavilla Frank (Frank and Tito's Beauty Shop) (301) 1490 Main h at W Springfield
—Leopold (Dolores G) (Permanent Wave Center) 906 Main h at W Springfield
—Leopold J Jr (Anita M) (Frank and Tito's Beauty Shop) (301) 1490 Main h 2590 Wilbraham rd
Medical Arts Bdg 44 Chestnut
—Guild Paul Berman mgr finance co (405) 1421 Main
—Library (City Library Assn of Springfield) 6 Frost
Medicke Frederick K (Ada R) acct AmBCorp h 28 Griffin
Medlicott Alexander G (Allethaire E) pres-treas Packard Springfield Inc 721 State h at Longmeadow
Medlock Louis E Jr (Alice H) sls eng 95 Taylor h 26 Vermont
Medrek Walter A (Lucy) papermkr Holyoke h 336 Chestnut
Medura Melchior D (Mary C) slsman h 85 Shefford
—Richard M student r 85 Shefford
Medzerian George J (Mildred M) eng emp 62 Harrison av h 80 Maryland
Mee Thomas F (Alice E) steam fitter Westinghouse h 573 State
—Walter L (Theresa M) h (2) 1184 Columbus av
Meegan Elizabeth wid William A r 2345 Main
—James D (Mae M) brakeman Hartford Conn h 161 Kensington av
—Joyce I clk MMLInsCo r 161 Kensington av
Meehan Aaron J (Elizabeth A) slsman Holyoke h 25 Annawan
—Anna F housekpr r 28 Pershing ter
—Anna L h 35 Copley ter
—Anne M office sec (534) 31 Elm r 120 Wilber
—Bernadette student r (4) 30 Spring
—Bernard (Catherine H) car insp NYNH&H h 17 Kenyon
—Catherine M Mrs nurse SHosp r do
—Catherine tchr New Haven Conn r 17 Kenyon
—Daniel J (June) mach USA r 38 Pershing ter
—Edward (Mary E) clk 1548 Main r 30 Los Angeles
—Genevieve G wid Charles B r 65 Bryant
—Grace emp 23 Buckingham r do
—James clk r 76 Liberty
—James R (Lillian M) h 35 Spring
—John r 61 St James av
—Joseph J (Grace M) cable splicer TelCo r 128 Oak Grove av
—Lena V wid William H emp 15 Seventh h (4) 16 Patton
—Lott T (Margaret) r 35 Copley ter
—Mabel J Mrs clk 365 State h (6) 19 Salem
—Margaret M wid John J clk ASCo r 163 Bowdoin
—Marguerite M clk 16 Fort r (4) 16 Patton
—Marguerite M priv sec 20 Amaron r 17 Kenyon
—Nora Mrs emp 286 Bridge r 79 Spring
—Richard E mech Westover Field r 116½ Walnut
—Robert E (Catherine S) ins agt (304) 44 Vernon h at Agawam
—Robert H (Eleanor R) emp circulation dept 32 Cypress h (4) 17 Jenks
—Ruth K wid Walter G clk MBCo h (3) 60 Pearl
—William F student r 120 Wilber
—William F (Mary F) freight handler NYNH&H h 120 Wilber
—William G (Yvette M) assembler G&BMfgCo h 208 Pearl
—William H h 129 Essex
—William S (Margaret M) slsman h 92 Cornell
—Yvette M Mrs office nurse (310) 20 Maple r 208 Pearl
Meek Charles F h 170 Shefford
—Doris C married James H Richter
—Jane wid James r 32 Willard av

Hard Chromium Plating
THOMAS J. MURRAY Springfield's Largest Platers
964-966 Main Street - West Springfield DIAL 2-3129
Complete Plating Service

HAMPDEN SAVINGS BANK
INC. 1852 - - - - 19 HARRISON AVENUE

Small Loans on Individual Signatures Up to $1000
Repayable 12-18 monthly installments

MEEK
—Thomas F (Charlotte M) h 11 Waldorf
Meenaghan Anthony J (Marie L) chef 1553 Main h 29 King
—John F (Yolanda C) mach opr AmBCorp r 29 King
—Nora B emp AmBCorp h 29 King
—Patrick J (Stella) rem to Holyoke
Meerbergen Raymond R (Helen M) mgr Greenwich Conn h 67 Amore rd
Meers Joseph G interior decorator emp 1414 Main r 141 Pineywoods av
—Mabel G wid John P h (4) 86 School
—Ruthe A priv sec W Springfield r (4) 86 School
Meerworth Ralph H h 31 Moore
Meffen Annie E wid Andrew J seamstress (22) 395 Dwight h 13 James
—Robert A (Lillian L) policeman h 154 Cedar
Megas Anthony J (Viola S) (Megas Coffee Shop) 894 State h 17 Bristol
—Cleo I clk NY r 65 Montrose
—Coffee Shop (John A Paul A and Anthony J Megas) rest 894 State
—Frances E married Francis P Tougias
—John A (Busilia J) (Megas Coffee Shop) 894 State h 65 Montrose
—Paul A (Vasilike P) (Megas Coffee Shop) 894 State h 19 Bristol
—Sophia cashier 894 State r 65 Montrose
—Taki J (Julia) dentist (6) 786 State h (4) 29 Federal
Megazzini Anna N Mrs hairdresser 36 Harrison av r 300 Lexington
—Ernest P tirewkr 70 Dwight r 24 Leslie
—Louis (Anna N) barber (522) 1387 Main and (Antone Beauty Salon) (403) 1383 do h 300 Lexington
—Louise wid Ernest r 300 Lexington
—Primo L (Josephine V) baker emp 1414 Main h 24 Leslie
—Primo L Jr emp TelCo r 24 Leslie
Megette Julia E wid Leon J h 32 Claremont
Meggison Marcelaine nurse SHosp r do
Meglioa Michael r 122 Chestnut
Megliola Antonio M died Mar 30 1950 age 65
—Frederick mach opr Westover Field h 10 Chapel
—Joseph (Rose M) h 102 Orange
—Joseph R (Ines L) h 28 Fernwold
—Josephine tel opr TelCo r 102 Orange
—Josephine E tel opr TelCo r 16 Monroe
—Leonard (Esther M) emp USA h 37 Bancroft
—Louis R (Elizabeth) mach opr USA h 16 Monroe
—Michael mach USA r 16 Monroe
—Michael J (Sophie J) ins (411) 145 State h 930 State
—Philomena A steno MCCo r 16 Monroe
—Ralph emp Westinghouse r 122 Chestnut
—Ralph J (Netta) painter h 39 Acorn
—Reuben C died Dec 18 1949 age 84
Meher Fred J (Catherine A) h 156 Carew
—Rose A Mrs r 405 Central
Mehler William F (Evelyn E) naturalization examiner (328) 436 Dwight h (2A) 58 Manor rd
Mehlhorn Carl E (Charlotte) designer E Longmeadow h 2409 Wilbraham rd
Mehlman Harry D (Eva) h 432 Sumner av
—Sol A (Rose S) h 314 Fountain
Mehos George M (Boulevard Motor Co) 1702 Page blvd r 32 Holyoke
Mehron John tailor (305) 1537 Main h do
Mehrtens Paul H asst sls mgr WMassElecCo 55 Mapledell
Meier Carl W (Paula W) polisher Smith & Wesson Inc h 379 Orange
—Frank (Mary D) mach opr AmBCorp h 14 Calvin
—John A (Augusta J) laundry foreman SHosp h 58 Bevier
—Laverne W (Laura H) emp 29 Worthington h 15 Myrtle
Meigs John houseman Highland Hotel r 32 Holyoke
Meiklejohn Louise L steno 295 Pasco rd IO h 65 Chestnut IO
Meinke Fred A (Minnie E) stock clk 1502 Main h at W Springfield
Meisner H Barbara in WAC r 60 James
—John W (Jane E) fireman SFD h 59 James
—Leonard W (Edna M) cost acct VNCo r 60 James
—Maude A wid William h 60 James
Meissner Carl E Jr chauf Chester r 34 Wellesley
—Miriam T Mrs h 34 Wellesley
—Norma J clk Chicago Ill r 34 Wellesley
Meister John (Alwina L) acct Chicopee h 130 Westminster
—Robert J student r 130 Westminster
—Sarah wid Gustafer r 30 Wexford
Mekalian Michael (Edna M) emp 802 State h 62 Midway IO
Melander Esther S C wid M Richard h 534 White
—Richard K (Jane M) emp ASCo r 534 White
Melaney Albert J (Helena M) clk 756 State h 76 Wellington
—Josephine A wid Andrew J h 37 Phoenix
—Michael h (31) 66 Pynchon
—Raymond A (Margaret E) chauf B&A h (7) 7 Loring
Melanson Alice L Mrs slsoman 1502 Main r 31 Princeton
—Alice M packer 199 Union r 64 Saratoga
—Anthony (Yvonne) stereotyper 340 Main h 83 Central
—Edith F Mrs h 675 Sumner av
—Florence B clk 1285 State h at Ludlow
—Margaret wid Anthony J h 64 Saratoga
—Philip E (Maybelle A) h 17 Princeton
—Robert H r 17 Princeton
—Sarah L Mrs tchr 10 Bowles pk r (4) 282 Central
—Stanley P r 17 Princeton
—Walter O (Sarah L) interior decorator (10) 215 Dwight h (4) 282 Central
Melberg Denver D (Helen) customer's eng 87 State h at Ludlow
Melbourne Allan D emp 355 Chestnut r 215 Breckwood blvd
—Emma M shipper 106 Kensington av 215 Breckwood blvd
—Mabel E Mrs r 74 Davenport
—Ruth B clk MMLInsCo r 215 Breckwood blvd
—Sidney Jr (Pauline E) slsman 335 Chestnut h 88 Fort Pleasant av
—Sydney (Ruth D) mach Chicopee Falls h 215 Breckwood blvd
Melcher Earl H (Josephine M) postal trans clk h 72 Pheland av
Melconian Dickran K (Agnes) carp h 489 Dwight rd
—Helen clk 1757 Main r 489 Dwight rd
—Victoria office sec 2d fl 182 State r 489 Dwight rd
Meldonian Edward emp 233 Main IO r 9 Montcalm IO
—Hachadoor (Irene) h 9 Montcalm IO
—Vorok wid Philip r 9 Montcalm IO
Meldrum Dewey r 171 Chestnut
—Ethel K clk B&A ft Charles h at W Springfield
—Ethel K wid Harry J rem to W Springfield
Meldrum's Inc John Marichak pres-treas Helen Saira clk bev 30 Dwight and 33 New Dwight
Meleady George B (Mary A) policeman h 11 Benham
—Patrick H died Nov 20 1949 age 60
Melega Evo M (Josephine A) mach opr USA h 267 Orange
Meleleu Sylvia C Mrs rem to Connecticut
Melenek Ina office sec AmIntCol r 50 Dunmoreland
Melha Temple AAONMS 345-349 Worthington
Melhorn Donald E r 702 St James av
—Emil E (Violet M) asst foreman E Longmeadow h 702 St James av
—Merle L bkkpr 617 St James av r 702 do
Melikian Alice clk SF&MInsCo r 386 Armory
—Harry S (Rose V) barber 585 Liberty h 386 Armory
—Karnig M (Hazel K) (Hotel Empire) 837 Main h 257 Parker IO
—Onnik M (Almas) coremkr CVMfgCo h 64 Quebec IO
—Salpie A bkkpr 100 Chestnut r 64 Quebec IO
—Tocit student r 64 Quebec IO
Melin Bertil D mech Westinghouse r 32 Clarendon
—Jean M clk 365 State r (12) 26 High
—John E (Mary A) h (12) 26 High
—Olivia M wid David h 32 Clarendon
Melindy Josephine wid Henry r 53 Dartmouth
Mella's Lunch (John Szymanski) 3-5 Columbia ter
Melladew George (Emily E) h 142 Cambridge
—Herbert G grinder MDFCo r 142 Cambridge
—Lillian M priv sec Am Red Cross r 142 Cambridge
Mellberg Eric R (Dorothy M) mach VNCo h 151 Marion
—Ernest G (Anna A) mach VNCo h (1) 127 Magazine
Mellen Frank L (Dorothy A) toolmkr Westinghouse h 52 Stuart
Mellin Carl maintenanceman Worcester h (258) 2142 Main
Mellis George F (Edith) cabinetmkr W Springfield h 20 Tavistock
—Gordon W (Jane) h 30 Winchester
Mello Joseph (Mary's Coffee Shop) 23 Carew h at Ludlow
Mellor Jane M medical sec (403) 146 Chestnut h at W Springfield
—Ruth E (Ruth's Beauty Salon) (243) 196 Worthington h at W Springfield
Melloughy Alex (Ruth) student h off 701 Wilbraham rd Trailer No 11
Melnick Abraham pres Acre Drug Inc 1236 Parker and printer (305) 317 Dwight h 27 Bronson ter
—Abraham Mrs (Rose A) died Nov 22 1949 age 56
Melnyck Michael (Geraldine A) piper CVMfgCo h 53 Bay Path ter
Melo Angelo J (Ann E) presser 367 Worthington h 104 Central
—Carmela wid Ciro h 6 Geraldine ct
—Ciro emp 1208 Main r 104 Central
—Jerry J clk 1379 Main r 104 Central
—John P rem to Westfield
—Pasquale A (Anna M) painter SGLCo h 132 Noel
Meloche Wilfred J Jr (Marion C) fireman SFD h 98 Governor
Melodie's Kiddie Shop (Melodie M Albino) 218 Main IO
Meloski Frank J (Victoria) h 34 Cherrelyn
Melrose Dairy (Angelo Santaniello) 88 Acushnet av
Meltzer Elizabeth clk Westover Field r 15 Myrtle
—Julius (Minnie Sherman) real est and appraiser (324) 1387 Main h (5) 86 School
—Oscar (Sadie A) distributor 18 Knollwood h do
—Peter (Rebecca S) (Hampden Candy & Tobacco Co) 961 Main h at W Springfield
—Peter Sherman (Alice) real est (520) 95 State h at W Springfield
—Rhoda G file clk Westover Field r 18 Knollwood
Melville Barbara housekpr 12 Clarendon r 7 Kensington av
—Eva H Mrs tchr 1170 Carew r 20 Northumberland
—G Donald (Eva H) tchr 415 State h 20 Northumberland
—Joseph C baker emp 1553 Main r 63 Spring
—Margaret S wid Robert h 211 East
Melvin Realty Co Lester B Wernick pres 17 Pearl
—Thelma G tchr 1300 State h (7) 81 School
Memery Harry (Virginia) physician 26 Temple h at Longmeadow
Memorial Garage (Edmond O Rainvile) 1725 Columbus av
—Golf Course Pro Shop (John C Raimondi) 2191 Roosevelt av
—Golf Course Restaurant (Lucy J Kasper) 2191 Roosevelt av
—Square bounded by Main and Plainfield
—Square Apts The 2295 Main
—Square Bdg 2295 Main
—Square Drug Co (Robert A Goodless) 2336 Main
—Square Library branch City Library Plainfield Sargeant
Menard Agnes L supv TelCo r 114 Noel
—Alexander F carp MCCo r 145 Bowles
—Alfred A (Beulah E) mach CVMfgCo h 90 Norwood
—Alfred A Jr r 90 Norwood
—Alma R mdse mgr Hall Galleries r 152 Mulberry
—Armand A (Madeline R) toolmkr 135 Union r 248 Plumtree rd
—Arthur J (Helen J) rem to W Springfield
—Arthur R (Mary F) rem to Boston
—Azelia seamstress 1603 Main r 55 Harriet
—Blanche E supr MBCo r 152 Mulberry
—Catherine N Mrs clk 21 Cypress r 40 Applewood pl
—Edward J (Mary L) serviceman 721 State h (7) 15 Hawley
—Emma wid David h 55 Harriet
—Eugene P (Pearl M) mach BMTCo h 145 Bowles
—Evelyn F r 36 Saratoga
—Felix J painter h (376) 2132 Main
—Francis r 55 Harriet
—Francis (Catherine R) h 20 William
—Frank h 152 Mulberry
—George gas sta atdt 277 Hancock r 97 Ardmore
—George (Catherine N) clk 36 Main r 40 Applewood pl
—Hector A foundrywkr Nat Bronze Co r 15 Pine
—Henry T emp city r 45 Leete
—Henry W (Albina R) h 45 Leete
—Irene R stainer 77 Orleans r 45 Leete
—Irving rem to Buffalo NY
—Joseph N (Frances M) gasoline 277 Hancock h 97 Ardmore
—Kenneth M welder CBWWks r 145 Bowles
—Louis (Alma) insp CFalls h 139 Berkshire av
—Louis J r 52 Seventh
—Marie R photo finisher 3387 Main r 139 Berkshire av
—Nellie E r 514 Newbury
—Oliver J (Janet T) physician 38 Chestnut h at Longmeadow
—Oscar J (Edith M) h 41 Alfred
—Paul L (Lillian G) administrative asst USA h at Northampton
—Raymond L (Claire) mach opr Chicopee h 2943 Main
—Raymond R (Catherine E) elec eng WMassElecCo h 70 Newhall
—Rene E (Celia M) despatcher 142 Albany h at Willimansett
—Robert W (June M) emp 616 Berkshire av h 45 Leete
—Roland R in USNavy r 90 Norwood
—Theodore E (Loretta D) roofer 307 Orange h do

GENERAL INSURANCE
MacDonald & Johnson, Inc.
(607-608-609) 1387 MAIN STREET
TELEPHONE 6-5461

WESTERN MASSACHUSETTS ELECTRIC CO. *Better Light Means*
73 State Street TEL. 4-8211 **Springfield, Mass.** *Better Sight*

FIELD, EDDY & BULKLEY INSURANCE
1200 MAIN STREET PHONE 4-1112
Policies of Every Kind in All the Best Companies

TELEPHONE 3-6513
BENJAMIN POWELL SONS, INC.
EAVE TROUGHS - LADDERS - ROOFING
109 - 115 ALLEN STREET

MENARD
—Thomas J (Florida M) h 339 Worcester 10
—U Arthur (Zelma H) (Art's Auto Painting) 109 Carew h 3321 Main
—see Maynard
Mencarelli Lena A Mrs mach opr 84 William r 36 Loring
—Nino J (Augusta M) optician and jeweler 54 Vernon h 99 Woodmont
—Ottario E (Lena A) stitcher 33 Dwight h 36 Loring
—Susan wid Amilcare r 99 Woodmont
Mencaroni Columbia F benchwkr Westinghouse r 1810 Boston rd
—Palmira A Mrs grocer 1810 Boston rd r do
—Umberto (Palmira A) rollman MCCo h 1810 Boston rd
Mendala Rozalia K emp Highland Hotel r 545 Main 10
Mendel Alan R (Barbara L) asst mgr 125 Main h (2D) 61 Long Hill
Mender Ernest J chauf 175 State r 184 Maple
Mendes Joaquim M (Maria C) carp Westinghouse h 114 Tenth
—John R (Mary) chauf Chicopee Falls h 387 Roosevelt av
—Maria L clk MMLInsCo r 114 10th
Mendlowitz Max (Mae G) slsman Greenfield h 8 Buckingham
Mendola Charles (Lillian) presser 367 Worthington h 144 Carew
Mendon Alma S wid Granville A asst treas W Springfield h 25 Sargon
Mendrela Alfred J (Agnes R) drop forger MDFCo h 126 Patton
—Alfreda clk 1295 State h at Chicopee
—Frances N Mrs comptometer opr G&BMfgCo r (7) 915 Worthington
—Fred M (Frances N) insp StRy h (7) 915 Worthington
—Mary K wid Frank variety store 716 Dwight h 116 Franklin
—Stanley r 116 Franklin
Mendrick Carolyn A bkkpr 1665 Main r 91 Wait
—Valentine S (Walina H) asst shipper 355 Chestnut h 91 Wait
Menge Kurt P (Genevieve M) stock clk AmBCorp h 362 Plainfield
—Paul (Martha L) mach opr AmBCorp h 25 Worcester av
Mengel Catherine E Mrs married Anton Groh
—Keith E (Geraldine G) chauf 28 Columbia ter h 36 Washburn
Mengis Elizabeth assembler Westinghouse h (5) 58 Pearl
—John G r (5) 58 Pearl
—Marion waitress 169½ State r (5) 58 Pearl
Menitti Carmine mason r 69 Meltzer
Menke George W (Lucetta G) slsman 15 Page blvd h 23 Wendover rd
—Hans (Joyce) in USAirForce h 1157 Boston rd
Menn Lionel W (Fay D) prin Frederick Harris School h 33 Seymour av
Menoche Adrienne B clk Hartford Conn h (2) 83 Winter
Menti Edith R Mrs h 166 Hancock
—John E shipping clk 93 Orleans r 166 Hancock
—Rita E married Donald J Rourke
Mentor Joan P clk 95 Liberty r 29 Eldridge
—Ramon B (Mary G) slsman 31 Market h 29 Eldridge
—Ramon B Jr student r 29 Eldridge
Mens Harold F clk USA h 58 Alden
—Henry R (Edna F) foreman AmBCorp h 11 Hartford ter
—Marilyn C tel opr TelCo r 11 Hartford ter
—Norman H died Dec 21 1949 age 41
—Robert H student r 11 Hartford ter
Menzel Albert R supt 365 State r 35 Wellington
—Albert R supply mgr 365 State h 35 Wellington
—Herbert W (Ruth L) acct emp (304) 115 State h 146 Garland
—Richard E (Anna C) h 35 Wellington
—Richard E Jr (Victorine N) acct (304) 115 State and clk Houlihan-Casey Inc (318) 1618 Main h 129 W Allen Ridge rd
Meraviglia Pio (Egidia) mech 5 Paramount h 103 Prospect
Mercer Ernest H (Elizabeth) mech SVOilCo h 179 Westford cir
—George W (Theresa A) h 7 Leahy
—Mary A r 98 Elliot
—Roberta Y teller Spfd Safe Deposit & Trust Co h (4) 307 Dwight st ext
Mereeri Helen A Mrs slswoman 1454 Main r 14 Seventh
Merchand Edward L (Lillian E) emp AmBCorp h 66 Division

Merchant Donald H r 72 Wilbraham av
—Eleanor R Mrs h 72 Wilbraham av
—Evelyn M clk A&PCo r 58 Thompson
—Francis W (Anna J) painter 58 Thompson h do
—George F (Ada J) rem to Wales
—Howard F (L Madeline) barrel straightener Chicopee Falls h 18 Wolcott
—Howard F Jr (Claire B) chauf 42 Emery h 51 Forest
—Lois E steno MCCo r 72 Wilbraham av
—Lorenzo J (Elizabeth E) h 17 Moore
—Malcolm L (Alta K) mech Westfield h 251 Arthur
—see Marchant
Merchants Bureau of the Springfield Chamber of Commerce Tom Fitzgerald mgr 134 Chestnut

Merchants Mutual Casualty Co
Howatt Insurance Agency agents (306) 1537 Main—See Front Cover
—Reporting Service Raymond W Hunt mgr James P Gilson asst mgr (6) 66 Vernon
Mercherson Hanspert P (Josephine B) janitor 1704 Main h 150 Quincy
Mercier Albert J (Rose C) mach opr MCCo h 29 Wendell pl
—Alfred J (Aldea M) condr B&M h 16 Orange
—Ann r 30 Salem
—Arthur J (Edna M) emp A&PCo r 17 Laurel
—Beatrice r 1976 Main
—Earle V (Gladys M) emp USA h 122 Central
—Herbert T (Hattie) chauf 227 Sharon h 15 Banbury
—James A (Eleanor E) clk Chicopee h 56 Harkness av
—Joseph A (Elizabeth A) hostler NYNH&H h (2) 16 Montpelier
—Lawrence D (Mary G) cook SHosp h 35 Moore
—Mildred asst librarian 220 State r 11 Maplewood ter
—Nevada C wid R Edward slswoman 1484 Main r 92 Massreco
—Russell W (Mary C) mach MDFCo h 26 Leahy
—Theresa mach opr 33 Morris r 33 Medford
Mercieri Alberico J tester Chicopee r 91 Tyler
—Carl (Rose) h 97 Tyler
—Joseph J r 91 Tyler
—Leonard M maintenanceman MMLInsCo r 91 Tyler
—Leonard V (Mary A) mach opr Chicopee h 91 Tyler
Mercik Stanley J (Josephine R) adjuster USEnvCo 21 Cypress h at Willimansett
Mercolino E & Co (Enrico H Mercolino and John Settembro) bakers 1294 Columbus av
—Enrico H (Mary) (E Mercolino & Co) 1294 Columbus av h 37 Margaret
—Nicholas mach opr AmBCorp r 83 Bradford
Mercure Alfred S (Dorothy M) emp city h 94 Oak
—Andrew E loader 245 Chestnut r 105 Breckwood blvd
—Arthur W r 105 Breckwood blvd
—Bertha Mrs h 150 Eastern av
—Edor C (Louisa) emp AmBCorp h 7 Holland
—Edward L in USArmy r 105 Breckwood blvd
—Edwin R (Bernadette) chauf 42 Waltham av h 40 Logan
—George A emp AmBCorp r 105 Breckwood blvd
—George A (Bertha R) chauf 245 Chestnut h 105 Breckwood blvd
—George H (Regina M) mason h (1) 220 Pearl
—Howard D in USNavy r 150 Eastern av
—Lucien J r 7 Holland
—Mary T mach opr B-DCBCo r 105 Breckwood blvd
—Norman mach opr DMCo r 7 Holland
—Robert A (Olive E) r 100 Northampton av

Mercury Insurance Company
Preston & Olmstead Inc agents (501) 44 Vernon—See top lines

Mercury Motor Cars
Springfield Lincoln-Mercury Sales Co sales and service 563 State—See p 32
—Shop The (Milton J Xanthopoulos) church goods 1163 Dwight
Mercy Hospital Sister M Gonzales superior and supt 233 Carew
Meredith George W (Mabel H) painter h 34 Reed
—Thomas P brakeman B&A r 56 Middlesex
Meregian Andy A (Helen) (State Diner) 1219 State h 15 Norfolk
—Kazar (Virginia) (State Diner) 1219 State h 300 Worcester 10
—Mary wid Mourad r 115 Norfolk
—Mourad died Sept 9 1949 age 59
—Nishan (Anna) (State Diner) 1219 State h 66 Montrose
Merhar John H (Janet C) auditor 1293 Main h 122 Edgemont

Meridian Lunch Bar
Forbes & Wallace Inc 1414 Main cor Vernon—See top lines and p 123

Merigian Agnes Mrs grocer 75 Lyons 10 r do
—Alma K tel opr TelCo r 75 Lyons 10
—George K r 75 Lyons 10
—Kavork (Agnes) clk 75 Lyons 10 h do
—Nishan M (Anne) assembler CVMfgCo h 206 Mazarin 10
Merkel Albert (Lannie M) mech VNCo h 409 Wilbraham rd
—Catherine L Mrs dental asst (30) 1214 Main r 160 Powell av
—Grace C Mrs h 1035 Berkshire av 10
—Karl E (Catherine L) elec E Longmeadow h 160 Powell av
Merkle Frank J (Margaret M) ins agt 2d fl 119 State h 39 Clantoy
—Otto A (Lena S) mach opr AmBCorp h 197 Edendale
Merl Samuel (Lillian) rem to NY
Merola Anthony T (Concetta J) setupman CVMfgCo h 10 Lombard
—Frank A (Josephine L) mach opr G&BMfgCo h 99 Governor
—John A (Jennie T) crater W Springfield h 42 Fountain
—Nicholas P (Mary) h 10 Lombard
—Ralph V (Amelia) stock clk G&BMfgCo r 10 Lombard
Merolevitz Morris (Jennie) h 53 Narragansett
—Sarah clk 1576 Main r 53 Narragansett
Meron Conrad in USArmy r 276 Main 10
—Frederick S (Bernadette M) checker 259 Page blvd h 175 Riverton rd
—Oliver (Sylvia) weaver Holyoke h 276 Main 10
Merran Martha Mrs housewkr r 30 Pine st ct
Merrell—see Merrill
Merrera Eva L hat checker 70 Chestnut r 117 Cass
—Manuel S (Lillie) h 117 Cass
Merrey Elizabeth M dist dir (715) 145 State r 165 Belvidere
Merriam Alice H Mrs executive dir 103 William r 95 Dartmouth
—Blanche E Mrs r 74 Sherman

Merriam Charles S
(Martha S) mgr The Union Central Life Insurance Co (609) 1200 Main 116 Dover rd Longmeadow—See foot lines
—E Belle rem to Willimansett
—Edith E wid Edward A h 111 Princeton
—G C & Co Robert C Monroe chairman of board Robert N Fuller pres Lewis L McShane v pres Ortrud A Schulz sec George C Hennick treas Ingham C Baker Paul G Brown asst treasurers book publishers 47 Federal
—Grace H tchr 740 Chestnut h at W Springfield
—Helen E tchr 59 Howard h (3) 31 Maple
—Helen E priv sec W Springfield r 111 Princeton
—Homer H (Isabelle) r 41 Johnson
—Irwin G student r 41 Johnson
—Irwin H (Irene) insp USA h 41 Johnson
—Kenneth W (Nora M) mach E Hartford Conn h 78 Fresno
—Kenneth W Jr grinder r 78 Fresno
—Mabelle wid William C B h 15 Temple
—Ralph S (Annie) h 64 St James cir
—Shirley H clk MMLInsCo r 64 St James cir
—Thornton W (Alice H) dean 263 Alden h 95 Dartmouth
—Thornton W Jr student r 95 Dartmouth
—Walter R (Barbara R) h 51 Middlesex
—Wilder D (Norma F) route slsman 45 Pomona h 48 Audubon
Merrick Carl W (Helen B) r 42 Cornell
—Carrie I r 336 Dickinson
—Charles L (Violette L) chief despatcher B&A h 20 Scott
—Helen B Mrs office sec 140 Chestnut r 42 Cornell
—Herbert A (Helen I) mach opr MDFCo h 1017 Sumner av
—John G (Evelyn F) buyer 1414 Main h at Enfield
—Laura M wid Herbert r 1019 Sumner av
—Mabel E h 288 Forest Park av
—Michael J (Pearl A) h 29 Auburn
—Press The Raymond F Turgeon mgr printers (406) 121 Lyman
—Robert C Jr student r 135 Thompson
—Thornton C (Marilyn) emp 95 Liberty h 42 Cornell
Merrifield Donald G (Marion C) h 122 Dwight rd
—Everett J (Helen L) rem to Worcester
—Marion C Mrs asst sec Longmeadow r 122 Dwight rd
—see Merryfield
Merrigan Francis T (Margaret E) suburban editor Spfd Union h 1004 Berkshire av 10
—Kathryne R G Mrs steno (442A) 436 Dwight r 25 Glendell ter
—William J (Kathryne G) letter carrier h 25 Glendell ter

REAL ESTATE INSURANCE MORIN REALTY CORP. 1570 Main Street Tel. 6-4591

PRESTON and OLMSTEAD, Inc.
REPRESENTING THE TRAVELERS
THE WORLD'S LARGEST MULTIPLE-LINE INSURANCE COMPANY

Merrill Alton L (Teresa A) constr eng (216) 145 State h 63 Coleman
—Amos A (Margaret G) far 982 Allen h do
—Amos A Jr far emp 982 Allen r do
—Anna T wid Arthur K h 11 Newhall
—Arthur emp 36 Willow r do
—Arthur W (Rose M) chauf 251 Hickory h 194 do
—Blanche emp Wesson Maternity Hospital r 14 School
—Clara B Mrs tchr Wilbraham r 20 Summit
—Clifford (Merrill L Clifford) printers (612) 29 Worthington
—Clifford H (Florence M) traffic mgr 755 Worthington h 199 Arthur
—Eddie (Helen C) in USArmy r 44 Westminster
—Edna C clk BSTWks r 1007 Worthington
—Edwin R (Shirley R) designer emp 1414 Main h 387 Gifford
—F Chandler (Rose D) personnel mgr Ware h (2) 92 High
—Francis T far emp 982 Allen r do
—Fred M student r 48 Bristol
—Harold I (Clara B) h 20 Summit
—Howard E r 194 Hickory
—Irving (Mollie) clk of corp and office mgr Crown Petroleum Corp 55 Randall pl h 61 Kimberly av
—Lottie N wid Charles C housekpr r 57 Montrose
—Lura A wid Warren r 30 Mandalay rd
—Martha B r 471 Chestnut
—Nellie A wid Howard P h (4) 17 High
—Orville W (Aldora B) h 49 Wilbraham av
—Orville W Jr student r 49 Wilbraham av
—Robert C (Ruth E) dentist 135 Thompson h do
—Robert E (Jennie H) acct emp (600) 293 Bridge h at Wilbraham
—Robert L far emp 982 Allen r do
—Rodney A (Delphine) rem to Hampden
—Rosemary C Mrs (Rosemary Coiffures) 441 White 44 Gillette av
—Ruth E r 79 Marengo pk
—& Sears (Robert M Sears and Alfred F Way) civil engs (305) 1634 Main
—see Merrell
Merriman Leroy W (Eileen S) mgr 563 Main h 11 Fairmount
Merritt Frances H wid Charles E r 17 Magnolia ter
—Frank (Ola A) h 32 Auburn
—Howard B (Minnie M) press opr Framingham h (3) 224 Pearl
—Kenneth V in USArmy r 29 Hickory
—Mabel L wid Walter H r 471 Chestnut
—Marietta h (1) 21 Spring
—Melville E (Doris E) clk 1435 Main h 21 Newland
—Minnie M Mrs office asst (611) 1570 Main r (3) 224 Pearl
—Richard E (Ada) (Belair-Taylor & Merritt Optical Co) (203) 353 Dwight h at Northampton
Merrow Alyce D Mrs clk of corp Arthur A Fogarty Inc 211 Plainfield h 36 Belmont av
—George A (Alyce D) h 36 Belmont av
Merry Edna A wid William E r 11 Ashbrook
—George R (Delina J) insp (220) 115 State h 11 Ashbrook
—Katherine rem to Westfield
Merryfield—see Merrifield
Merryman Harold V (Marion B) chauf W Springfield h 11 Richelieu
—Walter E (Ida C) emp USA h 135 Spring
Merton Donald C (Margaret) student r 15 Lafayette
—Jean E Mrs office nurse (1) 20 Maple h at E Longmeadow
—Margaret T wid Bentley h 15 Lafayette
—Susannah wid Bruce r 37 Fenimore blvd
Mertz Florence L Mrs bkkpr 61 Ferry r 105 Clifton av
—George Q (Florence L) h 105 Clifton av
Merum Willard E (Katherine S) storekpr 50 Maple h 142 Yale
Merwin Apartments Inc 2158 Main
—The apts 11 Merwin
Merz Edmund H (June K) chemist MCCo h 24 Dickinson
—Herman (Clara L M) foreman MCCo h 120 Balis
Merzigian Joseph K (Mary) cook 70 Liberty r 134 Santa Barbara
—Mary Mrs steno (503) 1200 Main r 134 Santa Barbara
Meserve Edward W (Anita B) pressman DMCo h (C) 607 Bay
—Helen Z wid George D h 45 Crystal av
—Phyllis O P married Cecil Cummings
—Robert T (Shirley A) toolmkr Holyoke h (1A) 36 Manor rd
—William J (Ann T) cafeteria mgr Union Station h (3) 218 Pearl
Mesiano Mauro (Elizabeth) mach opr USA h 21 Chapel
—Vincent (Inez R) emp USA h 72 Margaret
Mesick Elizabeth D clk USEnvCo h (23) 18 Mattoon

MESICK
—Ernest L (Loretta M) dept head USEnvCo h 30 Harkness av
Mesito Alfredo G elec r 50 Broad
—Rocco h 50 Broad
Meskill Delia Mrs h 24 Eldridge
—William J h 88 Commonwealth av
Messenburg Walter B (Martha R) slsman Westinghouse h (3B) 77 Long Hill
Messenger Helen Mrs clk 365 State r 62 Wolcott
—Herbert M (Thelma G) sta eng 759 Chestnut h 79 Springfield
—Richard H (Linda T) printer emp 78 Hillman h (1) 31 Cumberland
—Warren C (Erna S) coordinator of visual aids 170 Wilbraham rd h at Holyoke
Messer Allen J (Mary J) printer USEnvCo h 8 Pomona
—Arthur R toolmkr Smith & Wesson Inc r 139 Tiffany
—Blanche E wid Frank M h 139 Tiffany
—Ernest clk r 122 Chestnut
—Harvey D (Virginia) mech 14 Napier h 43 Longfellow ter
—John H (Rose B) carp USA rem to E Longmeadow
—Margaret C appointment clk USA h at W Springfield
—Raymond E clk 405 Dwight r 139 Tiffany
—Rose B emp 140 Chestnut h at E Longmeadow
—Virginia Mrs slswoman 1414 Main r 43 Longfellow ter
Messerschmidt Lillian M wid Alvin J h 18 Longfellow ter
Messersmith Edwin A ticket agt 57 Liberty h 29 Holland
Messier Adelard J (Orise) collector h 25 Euclid av
—Adele T clk MMLInsCo r 123 Waldorf
—Albert painter r 27 Bliss
—Antonia L wid Joseph C h 35 Cedar
—Arthur T (Gladys I) toolmkr G&BMfgCo h 14 Arbutus
—Bernice M Mrs h 69 King
—Charles A (Blanche A) mach opr MCCo h 9 Woodworth av
—Clarence J (Amelia C) chemicalwkr MCCo r 211 Verge
—Edith Mrs rem to Hartford Conn
—Elaine G clk MMLInsCo r 123 Waldorf
—Eli A (Rose C) ins agt Montreal Canada h 404 Plainfield
—Felix E (Esther M) slsman 1636 Main h at Agawam
—Frederick E (Alma M) timestudyman VNCo h 30 Sachem
—Gerald W rem to W Springfield
—Gladys P h 2713 Main
—Howard J (Margaret E) plater's helper 3664 Main h at W Springfield
—Ida r 89 Belmont av
—Ida M wid Felix clk 1435 Main r 2713 do
—James J died Apr 18 1949 age 51
—John B (Belle A) carp h 11 Richelieu
—Joseph C died Sept 5 1949 age 80
—Joseph C (S Jane) area mech MCCo h 14 Arbutus
—Leo N (Gertrude M) assembler E Longmeadow h 123 Waldorf
—Leon G h (17) 2 Gerrish ct
—Marie L Mrs r 10 Howard pl
—Mary wid Arthur r 54 Narragansett
—Meana C wid C Ferdinand r 111 Marsden
—N Albert (Eva P) tailor 3 Court House pl h 15 Bennington
—Nellie M wid Henry J h 3110 Main
—Ora V wid James J emp 61 Orlando h 51 Howes
—Ozias (Anna C) carp h 64 Lyons 10
—Paul W auditor A&PCo h 111 Marsden
—Rene W rem to Hartford Conn
—Richard A clk MMLInsCo r 111 Marsden
—Rodolph J (Fabiola O) paper cutter Thompsonville Conn h 129 Buckingham
—Thomas W (Edith F) foreman B&A h 17 Bayonne
—Ulric J (Rosalina) elec AmBCorp h 38 Ainsworth
—Walter H (Freda M) mach opr Westinghouse h 67 Clayton
—William A (Marjorie A) chauf 89 Belmont av h (11) 160 Walnut
Messinger Norman D mgr 1440 Main r 50 Broadway
Messner Alfred L (Edith M) lithographer Hartford Conn h 48 Willard av
—Andrew C (Ruth C) lithographer W Springfield h 3 Fenwick
—Herbert G (Jeanette M) mgr 480 Central h 100 Woodside ter
—Warren A student r 48 Willard av
Messom Arthur T clk-asst treas The H R Huntting Co 100 Chestnut h 26 Cherry Valley
Mestemaker Joseph E (Margaret M) rem to Wisconsin

METAL CRAFT SALES & SERVICE
(Eugene J Decoteau) dependable radiator service 1 Locust tel 6-3500—See p 47

Metallo Arthur A (Florence I) mech 617 St James av h 213 Pine
Metatos Archie r 187 Johnson
—Bessie clk 288 Locust r 187 Johnson
—Christina Mrs conf 288 Locust r 187 Johnson
—Peter (Christina) clk 288 Locust h 187 Johnson
Metayer Augustus A (Mary E) night watchman W Springfield r 319 El Paso
—Margaret M Mrs insp 100 Chestnut r 108 Shawmut
—Ovide J (Margaret M) painter 103 Shawmut h do
—Robert (Rita A) student r 44 Westminster
—Wilfred A (Beatrice M) chauf 245 Chestnut h 874 Dwight
Metcalf Allen P (Helen A) r 46 Bradford
—Anna J wid Charles r 127 Miller
—Chesley (Vera H) bus opr StRy h 104 Wilmont
—Chester emp Westinghouse r 837 Main
—Christine M clk (105) 30 Court r 89 Bay
—Daniel (Reatha E) foreman 71 Colton h 97 do
—Elizabeth Mrs housewkr r 89 Bay
—George A (Elizabeth B) fire insp SFD h (7) 683 State
—Harry L (Mabel K) chauf city h (4) 184 Carew
—Henrietta C wid Albert A h (2) 149 Sumner av
—Holbrook E (Charlotte B) industrial eng emp (600) 293 Bridge h (20) 161 Sumner av
—LeRoy A special agt (623) 1387 Main r at Amherst
—Lula S wid Burt W h (10) 11 Crystal av
—Marion L nurse 101 Abbe av r do
—Peter B (Dorothy M) chauf StRy h (5) 25 White
—Philip S (Elizabeth E) boxmkr W Springfield h 89 Bay
—Richard r 97 Colton
—Richard L carp 55 Emery r 12 Montclair
—Robert K r 12 Montclair
—Wallace N (Pearl A) tool eng CVMfgCo h 12 Montclair
—William C (Margaret E) traffic mgr IMCo h 64 Dover
—William C Jr student r 64 Dover
Metcalfe David W r 314 St James av
—Edwin D (Sunshine) asst mgr Providence RI h 314 St James av
—Fred (Emma L) clk 56 Worthington h 84 Edgewood
—Frederick S draftsman Westinghouse r 84 Edgewood
—Joseph E (Mary D) route slsman 120 Oakland h 16 Lionel Benoit rd
—Ruth office mgr (403) 44 Vernon h (3) 105 High
Metered Laundry of Mass Inc Mrs Anna H Hunter pres Mrs Sheila M Winship treas 29 Belmont av
Metgidakis Stephen (Katina B) emp 157 Chestnut h 111 Jefferson av
Methe Adelard A (Anna S) h 30 Douglas
—Antoinette packer Johnson Candy Co r 71 Willard av
—Conrad A (Ellyn C) feed and grain Westfield h (3) 124 Byers
—E L Machine Co (Elphege L Methe) 30 Taylor
—Elphege L (Laura M) (E L Methe Machine Co) 30 Taylor h 78 Atwater ter
—Ernest J (Irene C) lithographer BBNCo h 43 Strong av
—Euclid I (Florence B) chauf 87 Albany h 34 Donald
—Florence B Mrs clk Chicopee Falls r 34 Donald
—Gerard E r 30 Douglas

METHE INC
Isaie N Methe treas distributors of Purina chows grain feed fertilizers seeds poultry supplies main store and warehouse 368 Taylor tel 2-1194—See p 135

—Isaie N (Aline A) treas Methe Inc and treas-clk Spfd Franco American Credit Union 368 Taylor h 220 Middlesex
—John H emp 30 Taylor r 78 Atwater ter
—Laura M wid Isaie E h 71 Willard av
—Laurent G (Phyllis E) slsman 368 Taylor h 25 Haumont
—Oliva (Regina) janitor 140 Chestnut h 60 Armory
—Paul L (Alice) adjuster (1101) 95 State h 167 Corona
—Philip C r 60 Armory
—Robert (Shirley) millwkr Holyoke 403 Monsanto av 10
—Robert A clk 1028 Main r 30 Douglas
—Roger A student r 78 Atwater ter
Methot Carleton (Ida) emp 181 Taylor r 291 Main 10
—Clifford J (Celia B) packer 181 Taylor h 291 Main 10
—Edward A (Marie A) storeroom clk Westinghouse h 36 Montcalm 10

Hard Chromium Plating
THOMAS J. MURRAY
964-966 Main Street - West Springfield
Springfield's Largest Platers
DIAL 2-3129
Complete Plating Service

REAL ESTATE
RENTALS
APPRAISALS
A. C. WHITE, JR., REALTOR
496 Bridge St. Telephone 2-5109
INSURANCE
PROPERTY MANAGEMENT
MORTGAGE LOANS

FORBES & WALLACE . . SHOPPING CENTER FOR WESTERN NEW ENGLAND

PHONE 3-1119
POOL CAR DISTRIBUTION
Truck Renting and Leasing
CALL HUCK'S TRUCKS
188 LIBERTY STREET
TRUCKING - RIGGING
INDUSTRIAL MOVING

—Eusebe P (Elizabeth) watchman CVMfgCo h 57 Lyons 10
—Francis K (Beatrice) assembler CVMfgCo h 246 Worcester 10
—Francis E Jr television installer Winchendon r 246 Worcester 10
—Hubert r (3) 38½ Harrison av
—John A (Blanche) janitor 45 Dewey h 72 Hampden 10
—Louis A (Ann L) mach CVMfgCo h 293 Main 10
—Roger r 72 Hampden 10
Methven Christina M Mrs priv sec (220) 115 State h at Longmeadow
—Donald A (Christina M) mgr (220) 115 State h at Longmeadow
—Stewart A (Marion A) maintenance foreman USA h 27 Ashmont
Metivier Arthur railway mail clk r 52 Palmyra
—Edward (Edith) constrwkr r 501 Worthington
—Johanna M wid Adelard A h 32 Palmyra
—Mary F wid Wilfred T emp PPubCo h 127 Webber
—Reginald A (Jessie M) condr B&A h 42 Wayne
—Richard I (Emily E) slsman 1803 Columbus av h 75 Clantoy
—Robert E emp DMCo r 127 Webber
Metjidakis Harry (Vaseleki) mach opr 157 Chestnut r 163 Prospect
—John (Catherine) grocer 963 Dwight h 163 Prospect
Metka Olive T Mrs (Olivia and Marie Decorating Shop) 318 St James av r at W Springfield
Metropolitan Casualty Ins Co Fred J Hooben mgr (503) 145 State

Metropolitan Casualty Insurance Co
Howatt Insurance Agency agents (306) 1537 Main—See Front Cover

Metropolitan Casualty Insurance Co of New York
S B Breoslin Agency agts (302) 1694 Main tel 4-7373—See p 160
—Furniture Co Sam Russell pres-treas 579 Main
—Life Insurance Co Arthur D Maddalena mgr (412) 1200 Main
—Life Insurance Co Herman W Abrams mgr (303) 145 State
Metsisto Arvo A (Hilja M) metalwkr 10 Fremont h 117 Groveland
—Mary J Mrs beautician ASCo 119 Groveland
—Tauno (Mary J) auto mech 683 Columbus av h 119 Groveland
Metsopoulos Uradnia wid George h (7) 139 Chestnut
—William in USArmy r (7) 439 Chestnut
Metter Freda E bkkpr 161 Chestnut r 21 Texel dr
Metti Teresio insp 3648 Main h at New Jersey
—Thomas insp Chicopee r 32 Seventh
Metty Harriet A wid Lewis W r 67 Bradford
—Lottie E Mrs h 67 Bradford
Metz Jacob r 9 Washington
—Jay A (Velva K) slsman-Waynesboro Pa h 239 Roosevelt av
—John (Charlotte L) dentist 501 Belmont av h 25 Riverview ter
Metzger Donald C (Mary A) election commissioner (127) 36 Court h 926 Worthington
—George W (Domini C) slsman Boston h (5) 43 Kenwood ter
—Helen M steno 144 Chestnut r 52 Irvington
—Raymond student r 52 Irvington
—Raymond B (Dorothy L) food broker h 52 Irvington h do
—William C emp 35 Dwight r 612 Armory
Metzler Elizabeth clk Westover Field r 43 Mulberry
—Elizabeth J married William M Townsend rem to Wahan
Metzler Jacob (Julia) mach VNCo h 149 Westford cir
Meucci Aldo (Antoinette) barber emp 670 Main h 47 Marble
—Anthony (Laura C) reclaimer AmBCorp h 11 Walter
—Elizabeth T mach opr AmBCorp 11 Walter
—Joseph emp MDFCo r 11 Walter
Meunier Agralo r 76 Liberty
—Anna waitress 85 Spring r do
—Arzelie wid Emile N h (6) 2708 Main
—Beatrice D tchr 53 Elliot r 155 Myrtle 10

MEUNIER CECILE A
cashier Mutual Benefit Life Insurance Co of Newark NJ ANALAGRAPH AGENCY (416) 1387 Main h 80 Florida tel 2-7415—See p 163
—Delvini r 3040 Main
—Edward C in USNavy r 308 Main 10
—Edward E emp Westinghouse r 155 Myrtle 10

—Emma M wid Roch A h 80 Florida
—Eva L wid Romeo filter ASCo r 29 Edwards
—Florence M Mrs drsmkr 8 Stebbins h do
—George (Des Neiges) carp h 39 Chapin ter
—Hector A (Mary I) in USArmy h 34 Seymour av
—Henry (Nathalie) sheetmetalwkr emp rear 246 Worcester 10 h 129 Berkshire 10
—Howard student r 308 Main 10

MEUNIER IRENE B
asst cashier Mutual Benefit Life Insurance Co of Newark NJ ANALAGRAPH AGENCY (416) 1387 Main r 80 Florida tel 2-7415—See p 163
—Joan M tchr Greenfield r 308 Main 10
—Josephine wid Edward T h 155 Myrtle 10
—LeRoy R (Hedwig) emp 33 Plainfield r 84 Temple
—Louis A (Laurea) priv chauf 307 Union h 34 Thomas
—Marguerite M r 80 Florida
—Marie T Mrs priv sec (638) 31 Elm r (14) 8 Blake Hill
—Maurice W (Marie T) emp 104 Carew h 8 Blake Hill
—Paul orderly Mercy Hospital r do
—Raoul (Beatrice L) carp h 24 David
—Raymond R (Katherine A) physician 308 Main 10 h do
—Rhea L insp MCCo r 155 Myrtle 10
—Romeo (Alice M) repairman AmBCorp h 4 Tacoma
—Ronald F (Muriel E) h 839 Worthington
—Rosaire J (Agnes M) h 25 Methuen
—Virginius J (Delia M) gagemkr USA h 204 Albemarle
—Wilson W ins agt (402) 1200 Main h at Willimansett
—Yvette C typist USA h at Holyoke
Meuschke Frederick W adv mgr MCCo r 59 Princeton
Meuse Richard L (Eleanor V) railway mail clk h 113 Lionel Benoit rd
—Richard L (Helen V) clk h 58 Vinton

Meyer Albert C
pres-treas Mortgage Service Co and real estate insurance appraisals (601-602) 95 State tel 6-5467 h at W Springfield—See p 241
—Alfred R (Lillian B) mach opr (302) 29 Worthington h at N Agawam
—Arthur R (Norma M) modelmkr USA h 31 Eagle
—Clayton R (Arden) h 10 Federal ct

MEYER CO THE
(Theodore F Meyer) canvas and its products awnings tents weather strips screens venetian blinds window shades Tarpaulins-Thermoseal aluminum combination screen and storm sash 100 Alderman tel 6-0344—See p 55
—Edward (F Celia) tchr speech defects public schools h (7) 16 Sheldon
—Elizabeth Mrs r 619 Plainfield
—Elizabeth M wid Louis F mach opr DMCo h 5 Edgemont
—Elsie M married Robert J Forbeano rem to Agawam
—Eugene E painter r 115 Orchard
—Frank J Jr (Theda R) slsman 609 Main h at Agawam
—Fred J (Mary) mach USEnvCo h 33 Eagle
—Fred W slsman 115 Chestnut r 33 Eagle
—Harry slsman 1502 Main r 189 Massasoit
—Ida wid Daniel h 103 Belle
—Jennie wid Frank seamstress 1451 Main h (4) 16 Sheldon
—John J (Anna B) toolmkr AmBCorp h 68 Beauchamp
—Joseph (Celia) h 189 Massasoit
—Josephine E Mrs h 3 Niagara
—Leonard S (Marilyn M) slsman 32 Patton h 244 Locust
—Lillian L timekpr Chicopee r 3321 Main
—Lucille M rem to Chicopee
—M Alice wid Max M ins 40 Athol h do
—Marie E rem to Washington DC
—Robert L (Marguerite D) collector TelCo h 123 Farnsworth
—Theodore F (Edith) (The Meyer Co) 100 Alderman h at Hampden
—Theodore M (Allis) mach opr 616 Berkshire av 10 r 163 Goodwin 10
—Toby r 44 Copley ter
—Walter R photographer USEnvCo r 33 Eagle
—Wesley W draftsman Pittsfield r 115 Orchard
—William F (Elizabeth) emp city h 115 Orchard
—see Mayer and Myers
Meyers Benjamin (Janice) acct Chicopee h 150 W Alvord
—Edward R in USArmy r (12) 21 Spring
—Eva Mrs nurse (12) 21 Spring h do
—George L tailor 2841 Main h 2839 do

—John H emp MCCo r 29 10th
—John J (Rose) h 29 10th
—Louis h 164 Belmont av
—Martin slsman 245 Chestnut r 2839 Main
—Martin S (Anna A) mach opr AmBCorp h 127 Newland
—Philip A (Laleah R) emp city h 176 Eastern av
—Studio (Meyer Garber) photographers (503) 1562 Main
—Sue M (The Rest Home) 1566 Allen h do
—Walter chauf 112 State r 1967 Main
—William (Hillman Street Auto Parking) 19 Hillman h at Providence RI
Meyette Soldo restwkr h 675 Dwight
Meyrick Donald E (Vera M) emp 118 Liberty h 1157 Boston rd
—Dorothea wid Claude W h 27 Eisenhower
—Harold E (Ernestine C) r 232 Orange
—Jean I r (3) 176 Orange
—Katherine B Mrs (Jean's Restaurant) 107 Chestnut r (3) 176 Orange
—William H (Katherine B) mgr 107 Chestnut h (3) 176 Orange
Mezger William R (Vera S) displayman 1414 Main h 23 Felicia
Mezzacappa Louise B tchr 1300 State h (15) 76 Byers
Mezzetti Agnes M tel opr TelCo r 17 Crown
—Albert (Ellen) rem to Pennsylvania
—Alberta E mach opr 191½ Chestnut r 390 Orange
—Anko A (Dorothy F) chauf 235 Chestnut h 69 Union
—Gaetano F (Eleanor G) plumber Hartford Conn h 314 Orange
—Giovanni (Clementa) h 63 Pine
—Henry G (Agnes) driver 2040 Columbus av h 17 Crown
—Josephine A clk 1295 State h at Agawam
—Mazzarino (Arsilia) blksmith NYNH&H h 390 Orange
—Raymond J (Lucille F) mail porter B&A h 46 Paramount
—Renato R (Rose N) mech emp 740 Worthington h 19 Crown
Miarecki John (Sophie) butcher H L Handy Co h 7 Fairview pl
—Stanley J (Stella M) mach opr CVMfgCo h 27 Goodwin 10
Mias Bernard S (Genevieve B) clk B&A h 8 Utica
Miasiarz Frank (Sophie) h 399 Main 10
Miccoly Eileen A Mrs office sec 101 Lyman 121 Beauregard 10
—Joseph (Eileen) draftsman USA h 121 Beauregard 10
—Peter (Lillian) mech StRy h 366 Plainfield
Micha Robert J mach opr 93 Orleans r 418 Eastern av
Michael Anna r 44 Copley ter
—George H (Helen) restwkr CVMfgCo h 924 Carew
—Julius S (Doris M) bottle sterilizer 45 Pomona h 10 Howard pl
—Max (Leona P) h 586 Chestnut
—Panos A (Rallou P) pres-treas Cypress Cafeteria Inc 1818 1820 Main h 161 Long Hill
—William A (Mary M) rem to W Virginia
Michaelian A & Sons (Mrs Aznive Michaelian) rugs 28 Walnut
—Alex (Charlotte) r 50 Upland
—Aznive (A Michaelian & Sons) 28 Walnut r 176 Savoy av
—Charlotte L tel opr TelCo r 50 Upland
—Dickran (Aznive) with A Michaelian & Sons 28 Walnut h 176 Savoy av
—Harry D (Janina) slsman 28 Walnut r 176 Savoy av
—Janina T Mrs steno VNCo r 176 Savoy av
—Levon H (Victoria) h 50 Upland
—Madrios H (Agnes M) printer Chicopee h (5) 940 Worthington
—Oscar emp CVMfgCo r 176 Main 10
—Sabooy J (Mary A) engraver Hartford Conn h 69 Wolcott
—Sarkis R (Shirley M) toolmkr Chicopee r 16 Garland
—Value bicycle repr Westfield r (5) 940 Worthington
Michaels Alfred A mach opr Chicopee h (2A) 89 Long Hill
—Herman F (Gertye C) cigarmkr Hartford Conn 41 Mattoon
—Irving (Belle) (Belldee Distributors) 594 Dwight h at W Springfield
—Joseph emp DMCo r 80 Commonwealth av
—Joseph J cutterman DMCo h 80 Commonwealth av
—Mark J (Theresa E) insp 33 Morris h (14) 25 White
—Mark J Jr h 2772 Main
—Mildred G r (2A) 89 Long Hill
—Patricia L clk (243) 31 Elm r 80 Commonwealth av
—Roy S (Pearl H) mech 19 St James av h 37 Bay

SALES
RENTALS
MANAGEMENT
HENRY M. CLARK CO., REALTORS
100 BROADWAY TELEPHONE 7-0231
APPRAISALS
MORTGAGE
LOANS

ALBERT STEIGER COMPANY
DEPARTMENT STORE - 1477-1479 MAIN ST.

Michaelson Edward peddler r 56 Portland
—Jack in USArmy r 56 Portland
—Leo (Low Supply Co) 243 Worthington h at Dorchester
—Louis (Mary R) peddler h 56 Portland
Michalak Chester P student r 564 Chestnut
—Irene tel opr TelCo r 564 Chestnut
—Jane A clk 147 Chestnut r 564 do
—Peter (Josephine) chef Highland Hotel h 564 Chestnut
—Peter (Margaret E) ironwkr 1694 Main h 19 Brigade
Michalczyk Edward S mgr Worcester r 20 Quebec IO
—Henry in USNavy r 20 Quebec IO
—Louis E winder Ludlow r 20 Quebec IO
—Michael A (Wanda H) cook Highland Hotel h 38 Franklin
—Stanley J (Julia C) h 20 Quebec IO
—Stanley J Mrs (Julia C) died Apr 16 1949 age 64

MICHALEK EMIL J
master plumber plumbing and heating contractor office and shop 22 Larone av W Springfield tel 2-0063

—George adv Philadelphia Pa r 90 Amherst
—Helen E asst cashier 3d fl 1200 Main h at W Springfield
—William E (Kathryn R) pres-treas Harrison Furniture Co Inc 30 Harrison av h 90 Amherst
—William F (Marilyn A) shipper 161 Bridge h 90 Amherst
Michaliszyn Michael (Ann) pumpman WMassElecCo h 386 Chestnut
Michard Henry J r 20 School
Michaud Ann L packer DMCo r 307 Birnie av
—Beatrice buyer 1414 Main r 46 Temple
—Gerald P (Geraldine M) route slsman 125 Armory h 932 St James av
—Gregory A (Mary D) h 186 Quincy
—Gregory (Marion L) h 130 Northampton av
—Henry H (Mary R) grinder AmBCorp h 44 Silver
—Henry H Jr grinder AmBCorp r 44 Silver
—J Alphonse (Jeanne M) (Economy Five & Ten Cent Store) 532 Main IO r 238 Pine
—Jeremiah L (Gladys L) shipping clk 43 Mill h 223½ Central
—John C Co (William T Turner) mfrs clothes dryers 19 Taylor
—Leo mach Westover Field r 135 Pine
—Louis J (Elizabeth M) mech W Springfield r 270 Pearl
—Lucien J (Josephine) watchman PPCo h 307 Birnie av
—Lucille A nurse Mercy Hospital r do
—Philip L (Ida) asst mgr 140 Chestnut h at W Springfield
Michel Edmund J (Mary C) mail handler RyEx h 123 Ranney
—Frank S (Eileen) rem to NY
—Katharina died Oct 9 1949 age 60
—Lina J h 120 Westminster
—Theodore H (June P) asst foreman MCCo h 30 Clement
Michela John (Laura) h 184 Tyler
—John Jr clk 827 State r 184 Tyler
—Josephine E clk 93 Orleans r 184 Tyler
—Nicola r 154 Hancock
—Stella A clk SM&MInsCo r 184 Tyler
Michelin The apts 458 Dickinson
Micheli George cook r 1871 Main
Michelli Amelia wid Colombo h 77 South
Michelman Barney N (Bertha E) treas Springfield Beer & Beverage Co 435 Dwight h 21 Forest Park av
—Barney S (Ida E) h 52 Melha av
—Bertha E Mrs pres Springfield Beer & Beverage Co 435 Dwight r 21 Forest Park av
—Esther T wid Israel I (Kresworth 5c to $1.00 Store) 737 Sumner av h 19 Ainsworth
—Gerald D (Rosalie E) slsman h 186 Eddywood
—James D (Esther) slsman 69 Ferry h 166 Abbott
—Leonard S rem to Washington DC
—Louis I (Ethel E) treas Greenfield h 83 Randolph
—Maurice Z (Dorothea S) student r 83 Randolph
—Sylvia E r 19 Ainsworth

MICHIGAN FIRE AND MARINE INSURANCE CO
Eastern dept affiliated with Springfield F&MInsCo 195 State—See insert opp Classified Directory

Michigan Millers Mutual Fire Insurance Co
Howatt Insurance Agency agents (306) 1537 Main—See Front Cover

Michnovetz Michael W mach opr W Springfield r (3) 251 Sharon
—William J r (3) 251 Sharon
Michnovez John (Velma R) chief eng Radio Station WMAS h 35 Bowles pk
—Vasely (Mary K) boilermkr B&A h 45 Eddy
Michon Jean V (Jeannette M) h 1614 Dwight
—John cleaner 134 Chestnut r 117 Greenwood
—Joseph J (Phyllis M) carp h 40 Marble
Michonski Henry E (Stella M) mach CVMfgCo h 42½ Parker IO
Miciak Joseph E (Agnes L) welder 67 Boylston h 42 Morgan
Micket Frank (Anne H) mgr 316 Chestnut h 22 Buick av
Mickey Harry F (Syble) in USArmy h 25 Wilbraham av
—John A (Lillian M) assembler 3664 Main h at Chicopee
—Lois E Mrs r 25 Wilbraham av
—Mouse Cafe Springfield Inc Edward Lambertini mgr 2615-2619 Main
Mickey's Market (Howard L Shapiro and Myron J Cohen) grocers 46 Linden
Mickiewcz Frederick E (Gerevldine J) mach opr E Longmeadow h 69 Stafford
Mickiewicz Edward J (Helen P) molder's helper Spfd Bronze & Aluminum Co r 117 Stafford
—John G (Lena H) boilermkr B&A h 45 Underwood
—John V (Marcella) mail porter B&A h 128 Congress
—Joseph h 29 Vinton
—Joseph Jr (Helen M) papercutter W Springfield h 29 Vinton
—Marcella Mrs cleaner ASCo r 128 Congress
—Simon (Victoria E) h 117 Stafford
—Stanley J (Marguerite C) lathe opr BMTCo r 27 Mooreland
—Stella T supr 115 Dwight r 128 Congress
—Victoria M assembler 115 Dwight r 29 Vinton
—Walter J (Dora) rem to Chicopee Falls
Mickool Salem A (Jennie M) h 1138 Liberty
Micro Plastic Mold Co (J Alphonse Auffrey and Henry G Godin) 2d fl 14 Napier
Microtone of Springfield John B Sullivan mgr hearing aids (409) 95 State
Middelaer Francis F (Beatrice A) weaver Thompsonville Conn r 49 Dickinson
Middendorf Frank C (Elsie L) chief timekpr G&BMfgCo h 76 Noel
Middleton Anna W Mrs slswoman 1293 Main 188 Marion
—George restwkr r (8) 74 Boylston
—Kenneth F (Anna W) h 188 Marion
Midford John R (Ethel H) cabinetmkr h 93 Blunt rd
Midonis Peter peddler h 979 Dwight
Midtown Cleaners and Launderers (George R Aumond) 15 Hampden
—Recreation (Michael H John and Donald DiCarlo) bowling alleys 2 Orange
Midura Bolac S (Sophie C) scraper VNCo r 14 Enfield IO
—Marian S steno 21 Cypress h at Chicopee
—Thomas A (Laura B) asst supt 34 Front IO h 27 Rapalus IO
Midwood Charles student r 97 Marlborough
—Maude J wid James M h 97 Marlborough
—Norma clk 1548 Main r 97 Marlborough
—Ralph W (Ruth M) clk 365 State r 191 High
—Robert N (Ida T) chauf 730 State h 7 Bucholz
—Ruth S Mrs clk SF&MInsCo r 191 High
Midyette Alan L (Virginia C) rem to Monson
Miele Anthony A student r 25 Alden
—Flora C Mrs slswoman 1890 Main r 25 Alden
—Peter C (Flora C) emp city h 25 Alden
Mielow Ernest R (Anna M) tool insp AmBCorp h 100 Noel
Mientka Edwin S pharmacist Northampton r 83 Bradford
—Eugene C clk NY r 2535 Main
—Michael J (Mary) shoe repr emp 2533 Main h 2535 do
—William B (Helen) (Modern Shoe Rebuilding) 439 Chestnut h at Holyoke
Mietka Edwin S pharmacist W Springfield , 49 Linden
—Irene S clk 1319 Main r 49 Linden
—Roman K (Mary) janitor 355 Chestnut h 49 Linden
—Thaddeus emp 32 Cypress r 31 Thompson
Miettinen Anna wid Andrew h 161 Breckwood blvd
—Delbert R chauf 542 Page blvd r 161 Brickwood blvd
—Lempe mgr 542 Page blvd r 161 Breckwood blvd
Mifflit Charles S (Thelma F) slsman 355 Chestnut h 37 Health av
—Lewis J (Vivian O) prod clk Westinghouse h 467 Newbury
Mifflin Daniel W (Nellie) emp SGLCo h 14 Whitney pl
—Harold L (Ruth E) heat treater IMCo h 685 Union
—Levi L (Ethel A) crane opr W Springfield h 683 Union
Miga John J serviceman 95 Taylor h at Chicopee Falls
Migdoll Julian J (Mary A) assembler Westinghouse h 372 Worcester IO
Miggins Mildred M insp AmBCorp r 47 Hebron
Migliore Michael A (Marion) supt (209) 83 State h 1120 Parker
Migut Catherine S wid Michael sewer 128 Liberty h 85 Cass
—Joseph M (Helen T) asst pressman PPubCo r 85 Cass
Mihle Charles F W (Nellie M) mfg eng Westinghouse h 165 Marsden
Mika Alexander F (Dorothy E) serviceman 1 Belmont av h 190 Locust
—Louis F (Marion A) student h 20 Summit
—Martin A (Eunice G) lathe opr AmBCorp h 65 Lansing pl
—Regina billing clk 316 Chestnut h at Chicopee
Mikaelian Edward (Lillian H) molder CVMfgCo h 20 Seneca IO
—John (Stella) foreman CVMfgCo h 34 Dorset
—June R clk Chicopee Falls r 20 Seneca IO
—Martin mach opr MCCo r 24 Lorimer IO
—Ruth N clk 1351 Main r 20 Seneca IO
—Sarah wid Oscar married Charles Kulungian
Mikelis Frank P (Irene C) (Brownie and Bill's Service Station) 154 Chestnut and (Carey Gardens) 30 St James blvd h at W Springfield
—Margaret J wid Joseph h 35 Osgood
Mikesh Edward F (Margaret M) tirewkr USRCo 86 Lebanon
Mikkelsen Louise K wid Valdimar M tchr music (8) 3 Central h do
Miknoritch Helen wid John packer DMCo h rear 468 Chestnut
—John student r rear 468 Chestnut
—Michael (Pauline) h 84 Essex
Mikola Dora S Mrs clk USA r 67 Roosevelt av
—Oscar (Dora S) mgr Holyoke h 67 Roosevelt av
Mikruta Joseph janitor Ludlow r 206 Worcester IO
Mikuza Delia M Mrs slswoman ASCo r 118 Lowell
—Walter J (Delia M) mach VNCo h 118 Lowell
Mikula Edmund in USNavy r 11 Baltimore av
—Walter (Margaret) millwkr Ludlow h 11 Baltimore av
Mikus Stanley E (Betty L) forger MDFCo h (8) 32A Bradford
Milady Beauty Salon (Audrey Phillips) (208) 1537 Main
Milam Mary K wid William G nurse 54 Cumberland h do
Milanese Mario (Margaret S) assembler USA h 214 Walnut
Milbier Donald J (Mary C) fireman SFD h 42 Miller
—Edward fireman B&A r 76 Liberty
—Geraldine tchr W Springfield r 73 Woodlawn
—Helen M tel opr StRy r 61 Mansfield
—John W clk 130 Lyman r 112 Stockman
—Mary C wid Eugene J police matron 80 Court h 112 Stockman
—Mary J Mrs treas McNamara Package Store Inc 895 Carew h 216 ConnAv
—Robert E (Dorothy M) ticket collector NYNH&H r 9 Bond
—William F (Alice E) chief clk B&A h 73 Woodlawn
Milde Albertine Mrs emp 334 Maple r do
—Oscar A (Bertha C) fireman SFD h 48 Rochelle
Mildred The apts 3364 Main
Mildred's Coiffures (Mrs Mildred G Tolman) beauty shop 61 Orlando
Milek Anna M wid Frank mach opr 365 Chestnut h 380 Franklin
Miles Agnes R public steno (516-516) 1537 Main h 33 Sunapee
—Arthur B (Ozella) pipefitter MCCo h 221 Quincy
—Arthur L (Shirley E) rem to Connecticut
—Benjamin F (Jean) student h rear 263 Alden
—Bertha K wid Marshall W h 164 Marion
—Carl J emp Westinghouse h 31 Myrtle
—Catherine h (32A) 820 State
—Clyde R (Helen) (Miles Service Station) 363 Main IO h 97 Holly IO
—Company The auto parking 68 Chestnut
—Fannie M Mrs died May 12 1949 age 23
—George E (Ethel S) insp Westinghouse h 115 Garland
—Gertrude H Mrs clk 899 Main r 30 Rochelle
—John (Anne M) h 62 Bancroft
—Joseph J (Dorothy T) in USArmy h 18 Farragut
—Julia A clk USRCo r 14 Springfield
—Laurel r 2829 Main
—Loretta L Mrs h 32 Tyler
—Margaret nurse 127 School r do
—Marion A steno (607) 1387 Main h 406 Belmont av
—Nellie nurse emp 32 Spring h 14 Springfield
—Raymond A (Gabriele M) mech W Springfield h 206 King
—Roger F (Annie L) supt 60 Hannon h 314 Springfield
—Service Station (Clyde R Miles) 363 Main IO
—Vera R waitress 603 State r 32 Tyler

SPEED & HEGEMAN - REALTORS
54 ELM STREET
WEST SPRINGFIELD
Tel. 7-2604

● Expert Repairing
● Fringing
● Machine Binding
● Overcasting
HOSKIN RUG CO.
929 MAIN ST. SPRINGFIELD, MASS.
Telephone
4-8086
● American Oriental
● Axminsters
● Broadloom, Wall to Wall
● Wiltons

FIELD, EDDY & BULKLEY INSURANCE
1200 MAIN STREET PHONE 4-1112 Fire -- Accident -- Auto

Service Between All Points In Mass. | R. J. WELSH EXPRESS, Inc. PHONE 2-2871 | 820 Union Street West Springfield

Milezkie Albert J (Amelia M) toolmkr Bridgeport Conn h 24 Kelly pl
Milette Alice L (Laurent G) staff nurse (612) 145 State h at Chicopee
—Maurice J (Marion) roofer h 53 Murray Hill av
—William J supt StRy 2257 Main h at Chicopee
Milewski Julia emp 25 New Dwight h at Three Rivers
—Louis J pres-treas Dreams Inc 162 State r 279 Wilbraham rd
—Mary Mrs (Square Lunch) 28 New Dwight h at Three Rivers
Milgene Cleaners & Dyers (Harry and Louis E Rachleff) 135-143 Eastern av
—Inc Louis E Rachleff pres Mrs Eva Rachleff clk Harry Rachleff treas 135-143 Eastern av
Millender Distributors Inc Robert Cochrane mgr household appliances 401 Liberty
Militlo Agostino (Pauline) mach opr USA r 23 Leete
Miline James C (Eleanore P) elec CVMfgCo h 85 Hampshire 10
Millonis Christ (Athanasia) emp 509 Sumner av h 132 Fort Pleasant av
—Nicholas I clk W Springfield r 132 Fort Pleasant av
Milkay Patricia rem to NY
Mill Brand Papers Inc E Donald Pope pres Ernest E Pope treas 1897 Columbus av

MILL END SHOP
Isaac Hutner mgr curtains draperies blankets and textiles 1708 Main
—Outlet Inc Frances S Grebber mgr draperies 1217 Main
—River Cafe Inc Anthony P McQuade pres-treas Myrtle E McQuade sec 162 Rifle
—River Tool Co (A Linton Brausman and Ernest J Keefe) 338 Worthington
—Street Auto Body Co (Hugo S Rocca) 289 Mill
Millam Marvel dist dir (715) 145 State r 43 Mulberry
Millane H M clk Morris Fur Storage Co Inc 384½ State h at Holyoke
—Martin F (Minnie) h 232 Springfield
—Robert L slsman Boston r 232 Springfield

MILLAR CHARLES & SON CO
Allen R Tinker mgr plumbing and heating supplies pipe valves and fittings industrial and mill supplies office 26-28 Willow tel 4-6401 warehouse 27 William
—Galen R (Anna F) insp MDFCo h 83 Federal
Millas Jennie R Mrs steno 31 Elm r 519 Hancock
—Soto (Jennie R) plumber h 519 Hancock
—Steve S chauf 41 Market r 122 Chestnut
—Thomas (Sandra) mech h 23 Earl
Mille Thelma I clk (510) 145 State r 55 Rochelle
Millea Thomas D (Mary E) mach opr 194 Worthington h (6) 27 Federal
Millelm Realty Corporation Ira E Fenton pres George F Palmer treas real est (616) 31 Elm
Millen David H (Irene F) cost acct Westinghouse h 75 Russell
—David H Jr clk SF&MInsCo r 75 Russell
—Edwin H r 363 Orange
—Harry B (Winifred H) insp Westinghouse h 14 Coomes
—Katherine J Mrs r 47 Greenbrier
Miller A G Company (Adolph G Miller) sheetmetalwkrs 1080 State
—Adolph G (Lena W) (A G Miller Co) 1080 State h at N Wilbraham
—Alfred A (Marguerite M) rem to W Springfield
—Alfred E (Pauline N) chief elec 38 Walter h at W Springfield
—Alfred J (Lena) h 25 Linden
—Alfred W (Doris R) sign painter emp 1704 Main h 43 Ellsworth av
—Alice L Mrs clk 1502 Main r 574 Union
—Ann E wid Willis E h (4) 165 Eastern av
—Anna L wid Robert J h 142 Armory
—Anthony F r 20 Bradford
—Arleen T bkkpr 112 State h at W Springfield
—Audrey L office sec (209) 1618 Main h at Ludlow
—Aurelia B wid Gilbert S h 327 St James av
—Barbara A clk 1295 State h at Palmer
—Bernice M priv sec 74 Park h at Holyoke
—Bertha Mrs treas Miller's Inc 636 Page blvd r 104 Narragansett
—Bertha L osteopath 319 State r do
—Betty A Mrs tel opr 93 Orleans r 127 Sherman
—Brenton F (Marjorie A) constrwkr h 473 Boston rd
—Brewster S (Regina F) rem to New Jersey
—Carl L (Annette M) in USArmy h 105 Grenada ter
—Celia A Mrs r 59 Jamaica
—Charles C (Kathleen M) rem to Illinois
—Charles E (Jessie C) h 50 Sterling
—Charles J (Anneliese) buyer New Britain Conn h 125 Noel
—Charles J (Kathryn F) (New Stearns Hotel) 241 Worthington h do

MILLER
—Charles M eng Worcester r 182 Dickinson
—Charles S (Ella L) emp 33 Morris h 122 Marion
—Clara R rem to W Springfield
—Clarence (Helen) emp CVMfgCo h 91 Beauregard 10
—David C (Frances M) mach G&BMfgCo h 25 MassAv
—David D (Lottie) mgr 1127 Main h 17 Priscilla
—David L student r 182 Dickinson
—Delia C office sec 265 State h 248 Pearl
—Donald slsman 64 Napier h at Ludlow
—Donald J (Evelyn E) chemical eng MCCo h 29 Martel rd
—Donald R (Elizabeth A) clk 1295 State h at Chicopee Falls
—Doris R Mrs ediphone opr (612) 1200 Main r 43 Ellsworth av
—Earl E r 3354 Main
—Edmund (Mildred R) mgr 433 Eastern av h 108 Clifton av
—Edmund A (Agnes M) sergt of guard Westinghouse h 382 Walnut
—Edna B wid Franz C h (26) 97 Spring
—Edward h 60 Essex
—Edward (Emma) setupman AmBCorp h 159 Dorset
—Edward H r 3354 Main
—Edward J (Jennie M) assembler SETCo r 27 Loring
—Edward M (Pearl) (Miller Garage) 454 Worthington h 8 Thornton
—Edward M (Rosemary A) tester E Hartford Conn h 9 Litchfield
—Edward P h 31 Brown
—Edward V (Marie R) tool crib atdt CVMfgCo h 869 Carew
—Edwina A r 31 Brown
—Effie D clk 180 Worthington r 25 MassAv
—Eleanor B tchr Agawam r 408 Belmont av
—Emerson B (Marion F) custodian 415 State h 38 Salem
—Ermina B dental hygienist Washington DC r 8 Parkwood
—Ernest L (Frances T) rem to Chicopee
—Eva Louise h 117 Westminster
—Evelyn M wid Robert S h 17 Crest
—Everett R (Dorothy C) pasteurizer 120 Oakland h 58 Gilman
—F Warren Jr (Jo J) mgr group dept 3d fl 1200 Main h 40 Wayside
—Faith L r 105 Massasoit
—Florence A clk 1295 State h at Palmer
—Frances wid Abraham h (2) 176 Orange
—Francis J investigator (612) 1200 Main h 35 Harkness av
—Frank J maintenanceman 1341 Main r 241 Worthington
—Frank W maintenanceman USA r 95 Federal
—Frank J (Irene D) printer emp 78 Hillman h 72 Silver
—Fred C (Elizabeth) meat cutter 624 Carew h 80 Northampton av
—Fred N meat cutter 1924 Main r 19 Franklin
—Fred N Mrs (E Gertrude) died July 15 1949 age 77
—Frederick (Winifred) constrwkr r 184 Maple
—Frederick C (Esther E) slsman 648 State h at Chicopee Falls
—Frederick E (Evelyn M) repairman 339 Worthington h 69 Ames
—Frederick H asst sls mgr 2100 Roosevelt av h (26) 76 Byers
—Frederick J r 185 Corthell 10
—Frederick W (Eleanor H) supt 1080 State h at N Wilbraham
—Furniture Inc David D Miller mgr 1127 Main
—Garage (Edward M Miller) auto repr 454 Worthington
—George pres Hartland Chocolates Inc 1350 Main h at Dover Mass
—George A r 319 State
—George D (Florence R) emp purchasing dept Spfd Nat Bank h 162 Hartford ter
—George H r 105 Edendale
—George H (Helen Z) gun repr Chicopee Falls r 1285 Boston rd
—George L (Gertrude B) druggist 298 Belmont av h 130 Washington rd
—Gertrude E library asst Forest Park Branch Library h 8 Parkwood
—Gertrude E wid George H h 89 Revere
—Gertrude H wid Lyndon S h 1138 Worthington
—Gordon J (Rose M) driver 267 Chestnut h (7) 20 Hubbard av
—Grace r 117 Westminster
—Grace E tchr 357 Hancock h 167 High
—Grace I wid Theodore C h 40 Dover
—Gregory A (Mabel R) adv mgr 1365 Main h 40 Shattuck
—Guy D tchr 415 State h at Longmeadow
—Harold emp H L Handy Co r 28 Brigham

MILLER
—Harold R (Mearl E) carp h (3) 231 Belmont av
—Harvey A (Ann R) coml artist emp 1330 Main r 100 Bronson ter
—Hazel Mrs clk 1327 Main h at Wilbraham
—Hazel K h 60 Northampton av
—Helen J tchr AmIntCol h 96 Wilbraham rd
—Helen M Mrs clk TelCo r 15 Dresden
—Henry L administrative officer h 88 MassAv
—Herbert lab r 36 Willow
—Howard B (Jane J) rep Mass Mutual Life Ins Co (503) 1200 Main h 93 Sherman
—Howard E (Alice L) assembler 4th fl 15 Park r 574 Union
—Howard W electrotyper 28 Fort r 34 Upland
—Hugh (Ruth Z) insp CBWWks h 7 Caldwell pl
—Ida wid Hyman h 182 Dickinson
—Ida B wid August H r 61 Chester
—Irene A wid Frank G r 1607 Plumtree rd
—Irving G credit mgr 1216 Main r 273 Commonwealth av
—Irving G (Hazel G) printer USEnvCo h 25 Manitoba
—Irving G Jr (Dorothy) credit mgr Westfield r 25 Manitoba

MILLER J H PICTURE FRAMING CO
(Napoleon D Bellefeuille) picture framers and gilders greeting cards 213 Dwight—See p 224
—J Linnette Mrs r 37 Edwards
—Jacqueline I Mrs office mgr 57 Vernon h at Chicopee Falls
—Jacquelyn A waitress 461 Boston rd r 57 Walden
—James producewkr Hartford Conn r 46 Bradford
—James (Evelyn M) clk G&BMfgCo r 44 Orange
—James (Pearl M) emp city h 103 Union
—James A (Edith L) student h (B) 36 Edmund Wynne cir
—James C (Hazel E) setupman CVMfgCo h 138 Jasper
—James H tchr 740 Chestnut h at Easthampton
—James L (Mary) h (8) 17 Jenks
—Janet E student r 130 Washington rd
—Janice M clk 282 Dwight r 58 Gilman
—Jean medical sec 44 Chestnut r 14 Herman
—Jean T packer 435 Dwight r 53 Albemarle
—Jerome (Ida) slsman 1639 Main h 60 Fernwold
—John (Helen) r 58 Sargeant
—John (Pauline) mech Chicopee Falls h 185 Corthell 10
—John H Rev (Frances I) pastor Hope Congregational Church h (16) 94 Maple
—John H (Josephine O) v pres-actuary Monarch Life Insurance Co 365 State h 36 Firglade av
—John H (Natalie M) bkkpr 152 Lyman h at Chicopee
—John H Jr student r (16) 94 Maple
—John J packer H L Handy Co r (4) 165 Eastern av
—John J (Geraldine D) mach Westfield h (4) 7 Loring
—John J (Helen O) assembler G&BMfgCo h 135 Genesee
—John W (Blanche W) registrar and underwriter Monarch Life Insurance Co 365 State h 37 Crest
—Joseph (Ada M) mach opr VNCo h 25 Cleveland
—Joseph H (Anna) mgr Ajax World Wide Freight Co mgr Lone Star Package Car Co mgr Pacific Transport Co agt Texas Freight Co mgr Transcontinental Freight Service and mgr Universal Carloading & Distributing Co 255 Liberty h 41 Carew ter
—Josephine wid John r 64 Montgomery 10
—Julia I wid William H rem to W Springfield
—K Tool & Mfg Co Inc Kenneth T Miller pres-treas Kenneth T Miller Jr asst treas Margaret E Gloster sec 8 Cass
—Kathleen A Mrs claim adjuster 327 Belmont av h 57 Walden
—Kenneth L student r 104 Narragansett
—Kenneth T (Nina M) pres-treas K Miller Tool & Mfg Co Inc 8 Cass and pres-treas Federal Tool Co Inc 616 Berkshire av h at Longmeadow
—Kenneth T Jr asst treas K Miller Tool & Mfg Co Inc 8 Cass h at Longmeadow
—Laura L Mrs r 534 Main
—Lea E (Vivian R) trav freight agt h 86 Jenness
—Leon W (Mabel G) mach opr USA h 20 Kelly pl
—Louis C (Olive I) h 11 Eloise
—M Ethel nurse Longmeadow r 8 Parkwood
—M Ruth Mrs housewkr r 60 Essex
—Mabel wid Charles T housewkr h 37 Franklin
—Mamie Mrs h 130 Essex
—Mamie wid Isaac h 82 Prospect
—Marilyn r 28 Brigham
—Marvin S (Ellen M) mech 536 St James av h 66 Bancroft
—Mary C wid George W office sec (47) 182 State h 170 Abbe av
—Mary D clk 365 State r 21 School
—Mary E wid Frank A r 167 High

IMPERIAL Washable WALLPAPERS SPRINGFIELD WALLPAPER & PAINT CO. Kyanize PAINTS
486 BRIDGE ST. TEL. 3-4111 SPRINGFIELD, MASS.

E. D. JOHNSON CO. - REALTORS - 1562 MAIN STREET
Telephone 6-7294

MILLER
—Mary F married John Farnsworth rem to New Haven Conn
—Mary V medical sec 38 Chestnut r 105 Edendale
—Masha Mrs h (7) 57 High
—Maude wid Claude benchwkr B-DCBCo h 107 Orchard
—Maude A wid Walter G r 112 Suffolk
—Mildred I priv sec 1803 Columbus av r 50 Sterling
—Mildred M clk Hartford Conn r 35 Harkness av
—Minnie wid Augustus H h 199 Walnut
—Minnie L wid Frank L r 130 Washington rd
—Myron (Bertha) pres Miller's Inc 636 Page blvd h 104 Narragansett
—Myron E (Lillian M) linotype opr Holyoke h 50 Kenyon
—Nancy nurse SHosp r do
—Napoleon A (Lois B) student h 404A Alden
—Natalie A nurse Mercy Hospital r do
—Nathan student r 70 Montrose
—Nellie wid Walter B h 49 Charter av
—Nicholas J died Nov 8 1949 age 79
—Norman D reporter NY r 182 Dickinson
—Norman T (Marguertie L) painter h 25 Gillette cir
—Patricia H clk 1295 State r inq do
—Paul (Emma N) rem to Schenectady NY
—Paul E (Hazel M) training officer USA h at Wilbraham
—Pauline Mrs slswoman 1365 Main h 37 Somerset
—Pearl E Mrs slswoman 1414 Main r 8 Thornton
—Peter G emp MCCo r 25 Rush
—Peter J (Miller Taxi Service) 112 State h at W Springfield
—Phyllis M slswoman 1477 Main h at E Longmeadow
—Ralph insp AmBCorp r 129 Sherman
—Ralph (Rose M) weaver Thompsonville Conn h 79 Orange
—Ralph C optician emp 1503 Main h at Northampton
—Ralph W (Edith R) yardman 142 Albany h at Willimansett
—Raymond W (Barbara) serviceman 130 Lyman h 52 Cornell
—Richard (Patricia) student h 422C Alden
—Robert A (Eliza C) r 23 Lorimer IO
—Robert A (Kathleen A) rem to Hamden Conn
—Robert E chauf 1300 Boston rd r 110 Andrew
—Robert L r 20 Kelly pl
—Robert M (Ida B) mgr Chicopee h 39 Spruceland av
—Russell M (Alma C) clk 1620 Main h 56 Fort Pleasant av
—Ruth emp SHosp r do
—Ruth H clk 1477 Main h at Longmeadow
—Ruth J steno (1125) 95 State r 327 St James av
—Samuel (Sara) h 55 Baldwin
—Samuel O (Paulina L) 73 Ellsworth av h do
—Sarah wid Max h 257 Marvin
—Sarah A r 29 Boylston
—Shirley P clk 1295 State h at E Longmeadow
—Sibbella M wid Charles H h 10 Andrew
—Sidney (Huldah) v pres in charge engineering American Bosch Corp Main at Chicopee line h at Suffield Conn
—Spencer Jr (Margaret G) pres American International College 170 Wilbraham rd h 2 Edgewood Gardens
—Stanley D cutter Chicopee r 39 Spruceland av

MILLER TAXI SERVICE
(Peter J Miller) taxicabs Two-Way Radio Dispatched, 112 State near Main tel 2-4151—See p 265

—Thomas J (Mary G) police sergt h 91 Pine
—Timothy M (Ella A) asst milk insp 68 Court h 105 Edendale
—Tom (Ellen B) v pres Package Machinery Co East Longmeadow h at Longmeadow
—Van (Ann) mgr 1275 Main h at Northampton
—Vaughn (Mary) emp 21 Clinton r 17 Franklin
—Vincent (Virginia M) emp MCCo h 59 10th
—Virgil R (Cleo) steelwkr E Longmeadow r 130 Essex
—Virginia A bkkpr 1414 Main r 56 Fort Pleasant av
—Walter D (Helen M) student r 15 Dresden
—Walter A (Minnie) emp H L Handy Co h 28 Brigham
—Walter G (Dorothy M) policeman h 86 Covington
—William h (146) 786 State
—William (Gretchen M) wrapping mach service 41 Ina h do
—William C (Lillian B) student h rear 263 Alden
—William F student r 43 Ellsworth av
—William F (Minnie) mach E Longmeadow h 45 Berkeley
—William H (Johanna M) insp G&BMfgCo h 189 Bristol
—William H (Margaret R) diemkr MDFCo h 116 Merida

MILLER
—William J (Beatrice L) window cleaner 109 Worthington h 232 Walnut
—William J (Carol M) molder Westinghouse h 119 10th
—William J (Elizabeth B) h 55 Walnut
—William M (Norma) in USArmy r 42 King
—William R (Mildred M) brickmkr Chicopee h 77 Franklin
—William S (Helen M) die sinker MDFCo h 126 Merida
—Willie E emp 71 Colton r 60 Essex
—Woodrow H (Shirley) tar h 28 Jordan
—see Meuller and Muller
Miller's Inc Myron Miller pres Bertha Miller treas Griffith H Jones clk rest 636 Page blvd
Millerick Annie C wid John W h 12 Lenox
Millett Arthur sprayer Westinghouse r 844 Alden
—David W (Mary E) mgr 1327 Main h 258 Fort Pleasant av
—Edward C (Grace E) meter CVMfgCo h (3) 129 Hickory
—Eli F r 108 Dartmouth
—Everett F (Lorraine B) asst foreman Chicopee Falls h (13) 11 Crystal av
—Henry (Anna M) pressman Spfd Daily News h 270 Locust
—Henry A (Madeline H) mech Republican Publishing Co h 140 Groveland
—Loretta H clk MMLInsCo h 249 Orange
—Lovell H (Helen L) policeman USA h 7 Kelly pl
—Margaret A tel opr TelCo r 140 Groveland
—Quincy A (Mary H) h 15 Malden
—Ralph G (Frances J) emp 218 Dwight h 33 Myrtle
—Richard C (Marguerite R) h 67 Ardmore
—Rolland B maintenanceman Chicopee Falls 15 Malden
Millette Alfred H (Audrey P) rem to Easthampton
—Andre J roofer Miami Fla · 54 Murray Hill av
—Annabelle C Mrs slswoman 531 Belmont av h 15 Fairmount
—Armand J (Bertha A) lithographic platemkr 157 Chestnut r 650 do
—Collin C emp city r 880 Boston rd
—Edward W (Flora V) mgr 398 Bridge h 157 Phoenix ter
—Edward W Jr student r 157 Phoenix ter
—Eugene P in USMarines r 15 Fairmount
—Flora V policewoman r 157 Phoenix ter
—Joseph G (Barbara L) slsman h 19 Avon pl
—Leo guard 79 York h at Chicopee
—Marie wid Antonio J h 34 Grove
—Marie L seamstress 395 Dwight r 96 Dwight rd
—Norman E (Jennie S) mgr 48 Howard h 12 10th
—Oscar P (Rose A) printer W Springfield h (3) 464 Dickinson
—Ralph G credit mgr 218 Dwight r 33 Myrtle
—Wilbur W (Charlotte C) clk 45 Saratoga h 242 Dickinson
Millhorn John C (J Catherine) in USAirForce h 1157 Boston rd
Millier Angelina M emp 1 Extract pl r 41 High
—Ida M furn rms 26 Bradford and 41 High h do
—Lucrece M salndmkr 266 Bridge r 41 High
Milliken Craig emp PPCo r 46 Huntington
—John A (Ione M) store mgr W Springfield h 237 Bay
Millinery Center (Harry Farber) 10 Harrison av
—Mart (Max Gold) 40 Harrison av
Millman Henry (Rachel) h 57 Bancroft
—Max (Ida B) physician 111 Maple h (12) 94 do
—Oscar R (Esther S) eng Thompsonville Conn h 43 Eloise
Millnick Karleen A Mrs priv sec MMLInsCo r 25 Underwood
—Robert W (Karleen A) in USAirForce r 25 Underwood
Millot Marjorie E key punch opr 3064 Main h at Southwick
—Stanley E (Dorothy L) dental technician 337 Worthington r 108 Harvard
Mills Ada C wid Erwin C r 29 Beechwood av
—Alfred T h 587 Worthington
—Arthur E r 17 Carew ter
—Carrie E wid Ervin E h (62) 786 State
—Charles emp MCCo r 101 Mulberry
—Chester L (Mable L) h 15 Woodbine av
—David V (Ellen R) air lines eng E Hartford Conn r 67 Sunapee
—David W (Rebecca C) shop eng G&BMfgCo h 20 Dana
—Donald A (Marion G) baker A&PCo h (6) 26 Jenks
—Elizabeth nurse SHosp r do
—Emma L wid John C h 337 Central
—Ervin E (Helen A) painter h 122 Cambridge
—Ethel B Mrs bkkpr 799 Liberty h 754 Liberty
—Everett E (Ella V) supv USRCo h 72 Sycamore
—Florence Mrs nurse 43 Westerview r do
—Frances H (Jane M) mech 617 St James av h 1239 Page blvd

MILLS
—Franklin E (Helen D) tool designer W Springfield h 103 Spring
—George H (Blanche S) h 30 Rimmon av
—George L (Mary C) foreman W Springfield h 28 Lakeville av
—Howard E emp USA r 122 Cambridge
—Irving (Rose A) painter h 65 Grover
—John H B slsman (404) 1387 Main h at S Hadley
—John J (Nellie) chef 833 Main h 77 Central
—Joseph A emp Westinghouse r 47 Bradford
—Marcia H Mrs (Marcia's Beauty Shoppe) 497 Sumner av h at E Longmeadow
—Marjorie E wid Grant E supr MCCo r 20 Duryea
—Marjorie J clk G&BMfgCo r 10 Dana
—Phyllis M medical sec W Springfield r 72 Sycamore
—Ralph F asst shipper 1615 Main r 132 Myrtle IO
—Robert S (Margaret H) mach opr Chicopee h 17 Carew ter
—Shirley J married Richard A Matthess
—Theodore F (Bertha L) emp USA h 132 Myrtle IO
—Theodore F Jr r 132 Myrtle IO
—Theodore R (Clara B) elec Hartford Conn r 111 Bancroft
—Theodore W (Flora) mgr W Springfield h 1440 Carew
—Vernon I (Ida A) emp MCCo r 132 Myrtle IO
—Victor M (Ruth G) slsman Baltimore Md h 119 Brunswick
—Wendell G (Alice M) chauf 67 Wilcox h (7) 529 Union
—William L (Mary) chauf 617 St James av h 21 Union
—Wilson W (Mary) in USNavy h (437) 2142 Main

MILMASTER MILLING MACHINE ATTACHMENTS
Bemis & Call Co mfrs office and works 125 Main tel 3-4633

Milne Alexander (Pearl C) elec CVMfgCo h 45 Kent rd
—Charles (Thelma M) research supv MCCo h 375 Nottingham
—Fred T Jr clk 195 State h at Ludlow
—George F (Dolores R) granite cutter 373 Bay h 45 Sycamore
—George P & Son (John M Milne) monuments 371 Bay
—Grace M Mrs r 80 Belvidere
—John M (Winifred M) (George P Milne & Son) 371 Bay h 373 do
—Madeline J Mrs h (7) 17 Jenks
—Susan A wid David C h 83 Walnut
Milner Cafe Inc Charles J Connors pres-treas 568-570 Dwight
—Hotel Robert J Terrell mgr 76-82 Liberty
—John W r 2158 Main
—Leon (Lottie R) supv (501) 29 Worthington 18 Melba av
—Lottie R Mrs tchr music 18 Melba av r do
—Mary E wid George h 38 Arch
—Robert S (Fannie M) trucker DMCo h 43 Santa Barbara
Milnes Catherine stdt 1400 State r do
Milonides Athanasi baker W Springfield r (4) 6 Sheldon
Milos Daniel J student r 868 Berkshire av
—Press (Peter A Milos) printers 868 Berkshire av IO
—Peter A (Julia C) (Milos Press) 868 Berkshire av IO h do
Miloz Ignace J (Mary) mach CVMfgCo h 34 Decatur IO
—Joseph emp MCCo r 35 Decatur IO
Milroy Finley C (Muriel M) clk Ludlow h 104 MassAv
Milsop Laurence C (Lillian L) pres-treas The Elm Tree Press Inc (307) 44 Taylor h at Longmeadow
—William D (Elizabeth M) asst to gen mgr W Springfield h 16 Valentine
Milstein Bernard mach opr 32 Worthington r 95 Melba av
—Morris (Betty) mach opr 43 Emery h 95 Melba av
Miltimore Claude M (Hazel R) mach opr USRCo h 51 Baldwin
—Sally A mach opr 125 Main r 51 Baldwin
Milton Leroy (Viola) emp H L Handy Co r 95 Westminster
—Mildred S wid Leon J receptionist 63 Chestnut h 35 Vassar
—Teresa M wid George B r 88 Dana
—Theodore P (Signe C) rem to Longmeadow
—Thomas G B h 13 Queen
—Virginia L mgr (201) 1537 Main r inq do
—Walter W toolmkr USA h 88 Dana
Milton's Spa (George A Kliopoulos) 515 Belmont av

Milwaukee Mechanics Insurance Co
S B Broezlin Agency agts (302) 1694 Main tel 4-7373—See p 160

CHEMICALS • BARKER CHEMICAL CO. • TEL. 3-1007 • BLEACH
Industrial • "A" COR. CIRCUIT AVE., WEST SPRINGFIELD • Laundry Supplies

The Union Central Life Insurance Co. 1200 MAIN STREET
CHARLES S. MERRIAM, Manager TEL. 4-3166

RALPH D. JONES, Inc. CHRYSLER — PLYMOUTH
721 Worthington St. • BODY REPAIRING - PAINTING • Tel. 6-6301 • Sales - Service - Parts - Wholesale and Retail

"Offering a Community Service" CURRAN-JONES, INC. Funeral Home
109 MAIN STREET WEST SPRINGFIELD
Telephone 6-7742

Min James chef 800 State r 35 Elliot
Mina's Beauty Parlor (Mrs Mina D Sullivan) 141 Prentice
Minard Leonard P (Rose A) watchman 61 Franklin h 1013 Main
—Jean M mach opr 29 Worthington r 161 Eastern av
—Joseph E in USAirForce r 161 Eastern av
—Ralph L (Evelyn C) emp city h 161 Eastern av
Minasian Agnes H tel opr TelCo r 416 Wilbraham rd
—Arshak (Mary) emp CVMfgCo h 100 Lyons 10
—Socrates (Alice) metalwkr G&BMfgCo h 416 Wilbraham rd
—Veronica M clk Boston r 416 Wilbraham rd
Mindas Jennie wid Samuel rem to Brooklyn NY
Mindel Albert (Judith) sec Home Beverage Co rear 63 Church h 182 Locust
—Frank r 1853 Main
—Harry (Edith) rem to Canada
—Israel (Thelma) sheetmetalwkr 465 Taylor h 58 Fountain
—Louis D (Marion) pres-treas Home Beverage Co rear 63 Church h at W Springfield
—Michael (Shirley) pres Home Beverage Co rear 63 Church h 120 Draper
Mindes Saul foreman 34 Front 10 r 107 Oak 10
Mineau Alphonse A (Hilde G) painter h 49 Montrose
Minella Rocco V (Rose) mason h 298 Central
Mineo Annette M bkkpr 1414 Main r 45 Bronson ter
—Joseph (Josephine) clk 13 Lyman h 45 Bronson ter
—Rose M comptometer opr Chicopee r 45 Bronson ter
—Thomas T r 45 Bronson ter
—Vincent J r 45 Bronson ter
Miner Alton J knife grinder USEnvCo h 38 Harvey
—Arthur E (Addie S) clk 436 Dwight h at Westfield
—Blanche B wid Harold E r 426 Dwight rd
—Cecil K (Anna M) chauf W Springfield h 54 Roseland
—Charles A (Marion E) h 291 Chapin ter
—Charles H (Merle L) chauf 214 Birnie av h (6) 13 Holland
—Doletta E Mrs h (21) 66 Pynchon
—Edgar C (Emelia M) emp city h 49 Franklin
—Frances library asst City Library r 166 Kimberly av
—Frank P (Minnie E) insp Smith & Wesson Inc h 40 Revere
—George H (Twentieth Century Radio Co) 331 Walnut r 291 Chapin ter
—George W (Evangeline) ins agt (412) 1200 Main h at E Longmeadow
—Gerald r 131 Hampden 10
—Gladys O wid Raymond H emp 306½ Belmont av h 145 Maynard
—Helen Mrs emp 1696 Main r 26 Bradford
—Helen wid Frederick r 29 Biltmore
—Joseph K (Mabel D) real est 461 Walnut h do
—Ledo wid Boris rubberwkr Chicopee r 31 Melbourne
—Morton B (Florence) pres Springfield System Co (315) 1490 Main and acct do h at Longmeadow
—Myrtle r 1976 Main
—Raymond K r (21) 66 Pynchon
—Richard E clk MMLInsCo r 291 Chapin ter
—Stephen L printer MBCo r 105 Central
—Theodore R (Florence C) physician 2 Temple h at Longmeadow
—W Harold (Annie P) draftsman E Longmeadow h 136 Maynard
—Wallace constrwkr r 461 Walnut
—William (Blanche F) core helper CVMfgCo h 131 Hampden 10
Minezzi Antonio emp DMCo r 22 Melbourne
—Joseph (Ida C) mach opr CBWWks h 22 Melbourne
Mingolla Joseph J treas Asphalt Pavement Corp 1000 Page blvd h at Worcester
Minichiello Michael A (Salma W) h 441 Eastern av
Minichielo Nicholas A (Catherine E) emp Spfd College h 12 Colchester
Minichino Gloria T emp 1897 Columbus av r 231 Commonwealth av
—Helen H Mrs married Carmeno Renaldi
Minicucci Angelo M teller Spfd Nat Bank 48 Fremont
—Daniel (Anna T) h 48 Fremont
—Rosemarie A cost clk DMCo r 48 Fremont
Minie Dorothy M slswoman 1454 Main h at Chicopee Falls
—Lawrence L (Loretta B) carp h 717 Carew
Minihan Ann V wid Cornelius r 20 Tinkham rd
—John W (Loretta F) maintenanceman W Springfield h 113 High
—Nora A r 152 Oakland
Minizzi Ida M wid Emanuel h 15 Powell av
—Ines M assembler HB&ACo r 15 Powell av
Minkley Herman (Wanda L) h 556 Tinkham rd
—Herman R G (Marion H) far 991 Parker h do
Minneapolis Honeywell Regulator Co Robert E Cross mgr (240) 172 Chestnut

Minney David (Nellie E) mason 29 Mazarin 10 h do
—Edith Mrs office sec (307) 115 State h at Feeding Hills
—Edward J helper 27 Mazarin 10 do
—Emile G r 55 Leete
—Harold T typist USA r 1945 Main
—Leroy D emp city r 129 Mazarin 10
—Louis T (Jeannette) emp David Minney h 116 Beauregard 10
—Marie L wid William assembler Westinghouse h 55 Leete
—Merrill N (Marion Y) clk 730 Sumner av 1528 Allen
—Oliver F mgr 1945 Main r do
—Ralph in USArmy r 29 Mazarin 10
—Wilfred J (Parmelia) shipper CVMfgCo h 1528 Allen
—Wilfred L seamstress 34 Front 10 r 1528 Allen
—William emp Westinghouse r 666 Page blvd
Minnick Samuel T (Laura) in USArmy h 11 Cumberland
Minnie Armand F (Leona M) designer MCCo h 175 Corthell 10
—Edgar E (Margaret A) mach Chicopee Falls h 177 Corthell 10
—Ernest (Blanche L) dyer 34 Front 10 h 220 Main 10
—Lillian M Mrs mgr 1945 Main r do
—Oliver F (Angelina) rem to Holyoke
—Oliver F (Lillian M) h 1945 Main
—Roland E (Marguerite R) emp MCCo h 208 Main 10
Minns Thomas E custodian 64 Myrtle 10 h 62 Lorimer 10
—Thomas E Mrs (Amelia H) died Aug 16 1949 age 79
Minor Charles lab r 36 Willow
—Dorothy P dental asst (806) 1502 Main h at Wilbraham
—Fred F (Mary) boxmkr USA h 269 Bay
—Glyn S (Dorothy C) fireman SFD h 1885 Allen
Minot David J (Esther E) rep Detroit Mich h (2C) 69 Long Hill
Minott Paul O student r 74 Forest Park av
—Philip H (Zilpha O) h 74 Forest Park av
—Phyllis Z clk 365 State r 74 Forest Park av
Minsk Arthur (Faye S) meat mgr 1924 Main h 89 Maryland
Minute Lunch (Mrs Mary Kolinchik) 653 Dwight
Miodowski Anna wid Michael h 280 Franklin
—Joanna S Mrs cafeteriawkr 11 Eastern av h 5 Brown
—Julian L (Lois S) heat treater WECo h 280 Franklin
—Louis M calibrator AmBCorp r 280 Franklin
—Stanley emp 1553 Main r 73 Spring
Miorandi John E (Tamara N) constr foreman h 114 Groveland
—Mallery A (Florence M) mach USA h 112 Groveland
—Winston (Elizabeth J) emp B&A r 17 Lyndale
Mirarchi Carmelo (Francesco) emp city h 916 Columbus av
—Filomena wid Felix r 14 Applewood pl
—Frank mach opr VNCo h 16 Nelson av
—Philip B (Annie M) lieut SFD h 14 Applewood pl
Mire Delor (Mary) mach opr MDFCo h 41 Central
Mireault Albert W (Dorothy) elec h 76 Central
—Eugene r 41 Ferry
—Eva L wid Leon S h 177 Hampshire 10
—Leon M in USArmy r 17 Hampshire 10
—Leona L married Ernest J White
—William (Yvonne A) constrwkr h 77 Central
Mirigian Stephen K (Azadouhi E) barber emp 1131 State h 257 Wilbraham rd
Mirkin Benjamin (Anna) (New England Wrecking Co) 350 Albany h 61 Texel dr
—Charles B (Rosa B) (Mirkin's Ideal Cleaning Service) 2575 Main h 67 Perkins
—Eli r 2787 Main
—Joseph (Rose E) slsman 350 Albany h 25 Webber
—Norman B (Shirley S) mgr 350 Albany h at Longmeadow
—Pauline wid Samuel h 764 Allen
—Ruth J student r 61 Texel dr
—Saul chauf 2575 Main r 22 Medford
Mirkin's Ideal Cleaning Service (Charles B Mirkin) 2575-2601 Main
Miron Lionel C (Geraldine C) researchwkr MCCo h 10 Milton 10
Mironik Anna wid Michael r 50 Plainfield
Mironovich Akim A (Alice) upholsterer emp 29 Sheffield h 1159 Carew
—Alice Mrs dry goods 2161 Main 1159 Carew
Mironski Bertha wid Siergi h 661 Dwight
Mirring Anne E nurse Jersey City NJ r 68 Coleman
—Edmund W (Christina M) toolmkr h 68 Coleman
Mirror Press Inc The publishers The Catholic Mirror M J Shea editor (610) 1387 Main

Misaszek Theodore J emp MCCo r 13 Oak 10
Misco Frank J (Elinore A) tester AmBCorp h 267 Tyler
—John M plumber r 33 Margerie
—Josephine wid Frank h 33 Margerie
Mish Helen J Mrs slswoman 1502 Main r 515 Armory
—Joseph F (Helen J) route slsman 355 Chestnut h 515 Armory
—Josephine W Mrs packer 385 Liberty r 236 Nottingham
Mishaux Joseph F h 50 Holyoke
Mishol John (Wilhemina A) welder Westinghouse h (2) 6 Harriet
—Nicholas (Bertha) emp USRCo h 62 Enfield 10
Misholovsky Andrew rem to NY
—Ann rem to NY
Mislalek Frank (Rita) rem to Chicopee
Misiaszek Blanche M Mrs clk Westinghouse 350 Liberty
—Bronislaw S (Julia P) insp Westinghouse 11 Pulaski 10
—Carolyn typist USA r 85 Spring
—Frances M Mrs r 590 Union
—Helen J clk 168 Lyman r 85 Spring
—John (Blanche M) emp AmBCorp h 350 Liberty
—Joseph J (Natalie G) assembler Westinghouse h 41 Phoenix
—Michael press opr 3664 Main h at Chicopee
—Stanley emp 129 Main r 13 Oak 10
—Stanley F clk 101 Taylor h at Ludlow
—Stanley J (Jane E) emp Westinghouse h 11 Pulaski 10
—Stanley J (Sophie F) molder SFCo h 25 Devens 10
—Stephanie E clk MMLInsCo h 102 Westford cir
—Theodore A (Stephanie A) coremkr SFCo h 93 Enfield 10
—Zofia wid John r 21 Lowe 10
Misisco Agustino eng city r 311 Oakland
—Alice L typist Credit Bureau Inc 276 Bridge r 168 Hickory
—Angelina assembler Chicopee r 27 Whiting
—Domenick J (Florence M) mach opr AmBCorp h 27 Amber
—Frances R assembler AmBCorp r 168 Hickory
—Frank L (Agnes C) chauf 79 Riverview ter h 46 Locust
—Luigi (Rose) chauf 145 Armory h 168 Hickory
—Sabbatino (Pasqualena) landscape gardener 357 Worthington h do
—Salvatore (Rose) mach opr Chicopee Falls h 1369 Dwight
Mistiano Agnes bkkpr 1142 State r 180 Tyler
—Domenico J (Carmela) carp h 180 Tyler
—Frank S r 762 Boston rd
—Vincent (Anna M) carp W Springfield r 79 Wallace
Misiti Anna M wid Joseph V h 177 Pendleton av
Misk Joseph T (Josephine W) chauf 28 Columbus av h 236 Nottingham
Miskell Caroline U clk Union Trust Co r 34 Foster
—Mary A wid James E r 34 Foster
Missett Frances G Mrs bkkpr 52 Willow r (27) 40 High
—Margaret L wid William F h (2) 18 Hancock
—Robert G (Theresa M) h 23 Mayo
—Victor W (Frances G) in USArmy h (27) 40 High
Misterka Bronislaw A apprentice plumber 95 Parker 10 r 18 Burke 10
—Frank S r 18 Burke 10
—Helen A waitress Chicopee r 18 Burke 10
—Jan S h 18 Burke 10
—Joseph S (Bertha L) rem to Northampton
—Walter J (Mildred A) mach opr Westinghouse h 20 Burke 10
Misterly Gaetano tchr music 179½ State h 175 Maple
—John (Hattie C) h 567 Dickinson
—Josephine C wid Louis r 175 Maple
—Richard L (Claire H) coml artist 565 Dickinson h do
Mistos Costas (Katherine) tiremkr USRCo h 51 Carew
—Georgia billing clk 1548 Main r 51 Carew
—Sophie clk MMLInsCo r 888 State
—Thomas G (Sophie) r 888 State
Misulis Adam A (Irene H) clk A&PCo h 82 Linden
—Alexander J (Elizabeth A) molder CVMfgCo h (11) 2851 Main
—Anthony A (Ruth B) tire service W Springfield h 498 Liberty
—Anthony H mech W Springfield r 498 Liberty
—M Jewel married Chester S Sliwoski
Mitchell Albert R (Marcella S) cost eng (600) 298 Bridge h 28 Gillette cir
—Anna A wid William H used furniture 162 Hancock h 29 Boylston
—Antoinette nurse Wesson Maternity Hospital h 30 Myrtle
—Armand R P slsman r 2 Salem
—Arthur (Rebecca) furnishing dept mgr 1639 Main h 275 Dickinson

Office 31 ELM STREET Tel. 3-4825 Springfield Real Estate Exchange EVENINGS CALL 4-1918

HAMPDEN SAVINGS BANK
INC. 1852 **19 HARRISON AVENUE**
Individual Accounts $1.00 to $5,000
Joint Accounts $1.00 to $10,000
Interest Begins 15th of Each Month
PAYABLE FEB. 15th AND AUGUST 15th

MITCHELL
—Benjamin emp Spfd Republican r 29 Boylston
—Bessie Mrs r 27 Kenwood ter
—Bessie E skiver 93 Orleans h 138 Walnut
—Bessie M wid Robert W clk SF&MInsCo r 20 Firglade av
—Broadwell ins agt 115 State r 151 Maple
—Carrie M Mrs sec to dir 114 Chestnut r 36 Jones
—Cecile Mrs dental asst (301) 1537 Main h at Chicopee Falls
—Charles clk Boston r 38 Westminster
—Charles C (Charlotte N) slsman 45 Pomona h at Agawam
—Charles M (Dorothy C) ins agt Metropolitan Life Insurance Co r 396 Nottingham
—Charles R (Jean W) ins slsman (801) 145 State h at W Springfield
—Clarence E (Carrie M) in USArmy h 36 Jones
—Clifford R (Muriel M) dairywkr 45 Pomona h 16 Vermont
—Constance M married Harry S Rills
—David H (Mary A) dentist (711-712-713) 1562 Main h 39 Ledyard
—Doris married Jack Lynch
—Dorothy Mrs housewkr r 21½ Lombard
—Edith bkkpr 516 Carew h at Agawam
—Edith L clk Boston r 14 Vermont
—Eleanor J student r 47 Byron
—Elizabeth cook 221 Plumtree rd r do
—Elizabeth G Mrs emp lunch dept 1300 State r 16 Granville
—Ethel G typist 365 State h at W Springfield
—Francis M (Margaret B) guard 79 York h 195 Breckwood blvd
—Frank I (Elizabeth) v pres Mitchell Machine & Tool Co Inc 224 Hancock h at Wilbraham
—Fred (Thelma G) mech 500 Columbus av r 58 Hancock
—Frederick (Dorothy L) h 685 Union
—George R slsman r 16 Granville
—Gerald S student r 275 Dickinson
—Gertrude E typist 3d fl 1200 Main r 13 Algonquin pl
—Gladys M Mrs slswoman 161 Bridge h at Chester
—Grace J wid Walter W r 471 Chestnut
—Grace W fitter 1365 Main h at E Longmeadow
—Gordon Y (Anne) surgical mgr (203) 340 Bridge h at Westfield
—H Fayette rem to Shelbourne Falls
—Harold S (Hilda C) lwyr (409-411) 1421 Main h 58 Sterling
—Harry (Annette) emp CVMfgCo h 175 Hampshire 10
—Helen C h 61 Grover
—Helen T housekpr 1757 Main r do
—Henry J slsman Manchester NH r 14 Vermont
—Howard (Mabel A) tchr 53 Elliot and 415 State h 38 Ford
—James (Martha F) mech 500 Columbus av h 296 Tyler
—Joan K clk MMLInsCo r 55 Trinity ter
—John A pres Mitchell Machine & Tool Co Inc 224 Hancock h 39 Ledyard
—John A Jr (Helen M) supt Mitchell Machine & Tool Co Inc 224 Hancock h 136 W Alvord
—John F chauf 1075 Page blvd h at Chicopee Falls
—John F (Muriel J) prof AmIntCol h 10 Andrew
—John F Rev pastor Holy Cross Church 221 Plumtree rd h do
—John H (Lucy B) v pres Springfield Safe Deposit & Trust Co 127 State r 50 Maple
—John H Jr rem to Longmeadow
—John J (Pearl V) slsman Hartford Conn h 9 Rathbun
—Joseph (Edith V) chauf 29 Logan h 57 Mason
—Joseph A (Margaret M) constr foreman 1125 Page blvd h 396 Nottingham
—Joseph F (Annette) baker emp A&PCo h 53 Miller
—Joseph G emp 134 Bridge r 29 Boylston
—Joseph S (Helen V) dentist (711-713) 1562 Main h 52 Rockland
—Joseph S Jr student r 52 Rockland
—Joseph W (Myrtle J) mech W Springfield h 37 York
—June atdt 516 Carew r do
—Katherine C h 145 Bond
—Lois E priv sec Federal Land Bank of Spfd 310 State h at Agawam
—Machine & Tool Co Inc John A Mitchell pres Frank I Mitchell v pres Richard A Mitchell treas 224 Hancock
—Malcolm H (Louise) insulator emp 145 State h 99 Willow
—Margaret J tchr 118 Alden r 812 Carew
—Marguerite C r 195 Breckwood blvd
—Martha L wid William rem to Hampton Va
—Mary A mach opr AmBCorp r 51 Miller
—Mary J wid Lyman B h 866 Worthington
—Michael bartender r 1853 Main
—Michael A r 396 Nottingham
—Michael F (Alice C) stockman A&PCo h 582 Armory
—Michael J (Elizabeth V) h 31 Thomas

MITCHELL
—Michael J (Kathryn) compositor 340 Main h 55 Trinity ter
—Muriel J Mrs priv sec to pres AmIntCol r 10 Andrew
—Nellie E wid Charles N h 573 Sumner av
—Patricia A tchr Glenwood School r 812 Carew
—Patrick J h 51 Miller
—Patrick J (Elizabeth G) h 16 Granville
—Patrick J (Mary) h 812 Carew
—Percy F (Edith M) painter emp 5 Market h 2 Salem
—Ralph E (Mildred B) v pres The F A Bassette Co 53 Hillman h at W Springfield
—Ralph W (Agnes S) sheetmetalwkr C & P Electric Works Inc h 47 Byron
—Richard student r 52 Rockland
—Richard A treas Mitchell Machine & Tool Co Inc 224 Hancock r 39 Ledyard
—Robert F in USNavy r 195 Breckwood blvd
—Robert J clk 1573 Main r 55 Trinity ter
—Robert T far Blandford r 26 Lafayette
—Roy H (Mida L) fireman 45 Pomona h 14 Vermont
—Russell (Gertrude) buyer 1879 Main h at Feeding Hills
—Ruth cook 216 Central r do
—Thomas F (Mary M) mach opr MCCo r 187 Lebanon
—Thomas J lwyr Kansas City Mo r 812 Carew
—Thomas W (Julia B) slsman 394 Liberty h 38 Hazen
—W Broadwell ins (317) 115 State r inq do
—Walter H (Eva M) pres The F A Bassette Co 53 Hillman h 26 Lafayette
—Wesley L (Susan) mgr WMassElecCo 73 State h at W Springfield
—William A insp (216) 145 State h at Northfield
—William A (Blanche E) servicing eng (401) 145 State h at Northfield
—William E (Evelyn G) in USAirForce h 33 Bernard
—William J (Helen E) printer emp 191 Chestnut h 13 Algonquin pl
—William M (Ann J) fireman B&A h (8) 7 Loring
Mitera Andrew J died Jan 2 1950 age 25
Mitetell George dish washer r 1067 Main
Mitkoski Henry stock clk AmBCo 29 Demond av
—Joseph emp H L Handy Co r 29 Demond av
—Walter (Antonina) h 29 Demond av
—Zigmund r 29 Demond av
Mitnik Joseph T (Martha A) mach 3664 Main h at Westfield
Mitrowski Daniel in USMarines r 65 Everett
—Edwin mech draftsman 1694 Main r 65 Everett
Mitschke Agnes T r 308 Forest Park av
Mitson Chester A designer E Hartford Conn h (7) 22 Morris
Mittleman Herman student r 18 Pomona
—Irwin (Minnie) slsman 1891 Main h 18 Pomona
—Minnie Mrs clk ASCo r 18 Pomona
Mitton Ethel J wid Thomas J cashier 140 Chestnut and clk 53 Elliot h (H) 6 Temple
—Walter R (Ethel H) mech 54 Worthington h 38 Eisenhower
Mitus Dorothy A clk MMLInsCo r 706 Carew
Mix Bertha wid Roy h (705) 786 State
—William (Dorothy J) cook H L Handy Co h 32 Brigham
Mixer Charlotte R Mrs clk-asst treas Kelleher & Mixer Inc 464 St James av r 21 Puritan rd
—Mabel R Mrs h (6) 43 School
—Ray H (Charlotte R) treas Kelleher & Mixer Inc 464 St James av h 21 Puritan rd
Miyake James (Martha) student r 404D Alden
Mize Harlan G (Marion C) h 49 Byron
—Pearl O wid George R married Harold H Ransom
Mizejewski Chester J (Sophie T) cook Highland Hotel h 45 Vinton
—Helen S bkkpr 74 Bridge r 47 Vinton
—Ignacy (Stefania) cook 28 New Dwight h 47 Vinton
—Raymond C (Emily W) emp USA h 410 Liberty
—Stefania Mrs janitor Federal Land Bank r 47 Vinton
—Theodore (Mary) student r 45 Vinton
Mletschnig Anna L wid Valentine rem to Manchester Conn
—Frederick V (Dorothy S) supv AP&Co h 31 Hartwick
Mlynarczyk Jennie M Mrs insp AmBCorp r (11) 30 Cumberland
—Mieczyslaw (Jennie M) h (11) 30 Cumberland
Moakler Carl E (Anastasia H) (M & M Sheet Metal Co) 12 Hayden av and (Fletcher & Co) do h 19 Edendale
—James C (Mary A) h 35 Shefford
—James M (Shirley K) teller Third Nat Bank & Trust Co r 35 Meredith
Moalli Louis J (Eva F) plater MCCo h 158 Davis
Moat Howard M r 14 Summit
Moauro Elisa E steno 41 Taylor h (31) 58 Edwards
—Ersilia S wid Joseph M h 50 Cherry
—Joseph S eng USA r 50 Cherry
—Mary F married Michael Houlihan
—Melchiade P (Ida A) emp city h 120 Eddywood
—Rocco A (Mercedes O) h 74 White

Moberg Henry E (Bernice M) foreman W Springfield h 1160 Columbus av
—James clk A&PCo r 1160 Columbus av
—Rudolph patternmkr r 1881 Main
Mobley William L (Kathleen) traffic bureau (319) 1694 Main h at Wilbraham
Moccia John (Jennie) h 91 Fountain
—Pasquale (Lena) maintenanceman MMLInsCo h 59 James
—Yolanda emp BSTWks r 59 James
Moccio Ernest J (Pasqualina) mech MCCo 18½ Union
—Jerry G (Margaret I) landscaper 67 James h 87 Tyler
—Nicholas (Rose) rem to N Agawam
Mochon Arthur J carp r 32 Seventh
Mockridge Charles C (Ruth H) slsman h 1403 Plumtree rd
Mode Gladys L wid George J housewkr r 48 Homer
Modene Paint Service Store (Frank Bownes Company) 173 State
Modern Bridal Shop (Caroline Achrymowicz) 518 Main 10
—Electric Co (Abraham Tikotsky) 2156 Main
—Shoe Rebuilding (William B Mientka) 439 Chestnut
Modig Elin E wid Carl W h 138 Oak Grove av
—Richard A (Margaret K) sls rep Hartford Conn h 251 Norfolk
Modka Morris r 97 Belle
Modlish Doris P clk SF&MInsCo r 266 Edendale
—Edward R (Jane K) h 75 Ranney
—Edward R (Ruth) rem to Westfield
—George (Nellie) warehousewkr 385 Liberty h 45 Nursery
—Jane K Mrs library asst 220 State r 75 Ranney
—Joseph M (Doris P) foreman 134 Cass h 266 Edendale
—Julia B emp Westinghouse r 45 Nursery
Modzelewski Jane clk 1295 State h at Chicopee
Moe John G (Patte L) in USArmy h (2A) 1324 Bay
—Sanders r 17 10th
Moffat Russell B (Esther M) head bookkeeping dept Spfd Safe Deposit Trust Co h 95 Grandview
Moffatt Alice wid Richard h 93 Revere
—Edwin F (Florence W) printer's helper USEnvCo h (3) 82 Belle
—Elmer H supt USA r 94 Revere
—Emma A slswoman ASCo r 93 Revere
—Harriett slswoman 1414 Main r 93 Revere
—Sarah slswoman 1414 Main r 93 Revere
Moffett Alexander emp 194 Pine h 437 Allen
—Antoinette wid George J h 185 Sylvester
—Isabelle E office sec (429) 20 Maple r 437 Allen
—James G (Josephine A) r 185 Sylvester
—John h 78 Pelham
Moffette Eileen D clk MMLInsCo r 68 Bristol
—John F (Eileen A) eng emp 73 Wilbraham rd h 68 Bristol
Moge Albert I h 2942 Main
—Augustus A 2942 Main
—Susan M wid Albert W r 2942 Main
—William B (Estelle V) athletic coach Chicopee r 187 Wilbraham rd
Moggio Fedele cook 1677 Main h 9 Dale
Mogle Emma B slswoman 418 Bridge r 48 Pershing ter
Mogue Raymond J (Marjorie E) route slsman 61 Franklin h 732 Belmont av
Mohawk Appliance Co (Russell F Wells) oil burners 497 Belmont av
—Press (Norman J Harnisch) 14 Pynchon
—Window Cleaners (Francis J Maloney) 43 Copley ter
Mohican Bdg 254-256 Bridge
—Co The Daniel B Sullivan mgr grocers and meats 254 Bridge
Mohtiem Diab (Shafia) emp 1757 Main h 136 Franklin
Mohlman George A (Grace D) chairman of board Package Machinery Co East Longmeadow h at Suffield Conn
Mohrman Harold W (Joyce A) asst dir of research MCCo h 19 Ford
Moineau Bdg 693-697 Main
—Ida B wid Telesphore B h 695 Main
Moir Jean r 80 Cambridge
—William (Mary A) insp CVMfgCo h 71 Holly 10
—William Jr mach G&BMfgCo r 71 Holly 10
Moirano Domenico h 409 Taylor
—Mary R painter Washington DC r 409 Taylor
—Peter D (Mae) clk Westinghouse r 409 Taylor
—Zita wid Louis (West Side Bakery) 772 Worthington r 409 Taylor
Moisel Kathryn r (6) 86 School
Mole Annibale (Marianna) brewerkmkr h 27 Morris
—Anthony M student r 27 Morris
—Frank S (Mary) rem to Columbus Ohio
—Mary Y r 27 Morris

ORIENTAL RUGS
TOROS OMARTIAN & SON, Inc.
390 BRIDGE ST.
DIAL 6-1531

CITY COAL CO. *Coal - Fuel Oils - Koppers Coke*
Oil Burners - 145 Armory St., Tel. 4-7396

FIELD, EDDY & BULKLEY
1200 MAIN STREET
PHONE 4-1112
SPRINGFIELD FIRE and MARINE
LOCAL AGENTS

WRECKS REBUILT
75 School, cor. Union St.
DAY and NIGHT WRECKER SERVICE
FRANCIS J. CALDON
DIAL - Day 2-6679 - Night 4-6096 WEST SPRINGFIELD
AUTOMOBILE REPAIRING
Main, cor. School Street
WELDING AND PAINTING

Molella Dolores A priv sec (524) 115 State 43 Abbott
—Dorothy M Mrs nurse 43 Abbott r do
—Frederick A (Marie A) mgr boys dept 1496 Main h 43 Abbott
—Frederick A Jr (Dorothy M) millwright MCCo r 43 Abbott
—Genevieve r 43 Abbott
Moles Anna wid Stephen r 2167 Main
—Joseph B (Tania) toolmkr G&BMfgCo h 24 Warrenton
—Stanley P (Lena) emp MCCo h 28 Dawes
—Walter P (Adelaide R) emp H L Handy Co h (8) 254 Liberty
Moleske Alexandria R nurse 759 Chestnut (4) 85 Sumner av
Molesworth Mamie wid Roy (6) 198 Central
—Marguerite E mgr beauty salon 1414 Main r (6) 198 Central
Molin Charles R (Maria C) h 39 Albemarle
—Gustaf A r 55 Osborne ter
Molinari Ada C Mrs h (14) 281 Dwight st ext
—Federico (Gladys T) mach VNCo h 99 Superior av IO
—Pier A (Leona) pres-treas The Bike Shop Inc 851 Main h 444 Belmont av
—Teresa B tel opr 295 Worthington h at E Longmeadow
Molinder Frances Mrs h 116 Edgemere rd
Moline George (Helen G) railway mail clk h 21 Ainsworth
—Gilbert G (Martha T) slsman Cleveland Ohio h 73 California av
—Shirley B married Thomas Dickinson
Molino Aldo M (Kathryn M) ins agt (209) 83 State h 74 Grandview
—Herman J (Mary M) letter carrier h 30 Keith
—Romeo S (Cora L) r 30 Adams
Moll Carl H (Mildred P) rem to Missouri

Moll Edward H
(Irene K) mgr 1399 Riverdale W Springfield h at Longmeadow—See foot lines and p 126
—Frederick C (Florence P) mach opr E Longmeadow h 89 Wait
—Jack F assembler E Longmeadow r 89 Wait
Moller Almira M wid Ernest B h 187 Wrentham rd
—Charles G (Celine E) h 40 Moore
—George W emp USA r 40 Moore
—James W student r 40 Moore
Molley Helen D comptometer opr 294 Plainfield h at Chicopee
Mollie's Dress Shop (Mrs Frieda Burke and Mrs Hannah Cantor) 1860 Main
Molloy Elizabeth T h (24) 786 State
—Thomas F real est (235) 196 Worthington h at New Haven Conn
Mollyann Restaurant and Sandwich Shop (George and Peter Kedas) 141 State
Molones Anna M Mrs h 95 Edgewood
—Cecelia P Mrs slswoman 1210 Main h 59 Fort Pleasant av
Moltenbrey Randolph S (Margaret T) clk USA h 402 Central
—Rose wid George rem to W Springfield
Mominee Armand C emp Westinghouse r 17 Fordham
—George F (Jennie I) polisher Westinghouse h 17 Fordham
—Irma Mrs clk USA r 371 Oakland
—Jane M Mrs slswoman 1592 Main r 17 Fordham
—Leo A (Irma) millwkr h 371 Oakland
—Muriel B married Donald Boucher rem to Ludlow
—Napolean A (Jane M) elec trucker Westinghouse r 17 Fordham
Monnie Cecile E clk 85 Chestnut h at Chicopee Falls
—Edna A wid Joseph T died Nov 22 1949 age 73
—Eugene C (Esther E) rem to W Springfield
—Eustache r 42 Mansfield
Mon Guey cashier 111 Worthington r 109 do
Monaghan Gerald H (Elizabeth D) cook 132 State h 24 Acme pl
—James died May 25 1949 age 74
—James H (Helen) student h (7) 105 High
—Lawrence J (Grace) emp CVMfgCo h (C) 32 Edmund Wynne cir
—Leo J (Marilyn R) chemist MCCo h 64 Manor rd
—William (Sarah E) mgr Hartford Conn h (1A) 52 Manor rd
Monahan Addie Mrs feeder (307) 44 Taylor r 167 Jasper
—Catherine H Mrs slswoman 1377 Main h at Agawam
—Daniel A (Mina E) guard 644 Monsanto av IO h 83 Oak IO
—Delia M wid Thomas F h 36 Alderman
—E Gertrude died Mar 23 1950 age 62
—Estelle M steno SETCo r 17 Newhall
—Eva wid Gerald r 82 Silver
MONAHAN
—Hugh (Addie) mach opr W Springfield h 167 Jasper
—John W (Catherine A) aircraftwkr h 168 Massasoit
—Philip S letter carrier r 251 Mill
—Rita G Mrs emp 238 Maple r 251 Mill
—Timothy J clk 436 Dwight h at Westfield
—William F (Catherine) watch repr 1414 Main h at Agawam
—see Moynahan

MONARCH LIFE INSURANCE COMPANY
CLYDE W YOUNG pres
GURDON W GORDON v pres & gen counsel
FRANK S VANDERBROUK exec v pres
ROSWELL C LAUB v pres & dir of agencies
JOHN H MILLER v pres & actuary
GURDON W GORDON JR sec
H MAITLAND GRAHAM treas
DAVID W GORDON financial v pres
EARLE J CADWELL H & A underwriting v pres
W PHILIP UNDERWOOD life underwriting v pres
ROLAND S JACK claims v pres
LIFE HEALTH AND ACCIDENT INSURANCE
365 STATE STREET
—See insert opp Name Alphabetical Directory

Monarch Life Insurance Company
Home office 365 State Monarch College for Field Underwriters 371 State J Allan Hunter gen agt (801-804) 145 State—See insert opp Name Alphabetical Directory
Monast Alma wid Alfred 132 Garfield
—Joseph h 20 Jefferson av
Monat Alice V Mrs r 14 Lee
—Dora wid Napoleon r 37 Bancroft
—Edgar N (Frances M) elec h 37 Bancroft
—Flora V wid Onesine h 18 Noble
—Harvey J (Anita M) mgr 1922 Main h at Ludlow
—Hubert P r 37 Bancroft
—Norman F (Helen) radio serviceman W Springfield h 78 Orchard
—Odna A tchr 309 Central h 39 Montrose
—Urgel A r 39 Montrose
—Wesley R (Floris H) die sinker h 38 Hamburg
—William W (Clara) barber emp 117 Chestnut h 26 Nevada
Monchamp Claire E nurse Mercy Hospital r do
Moncrieff Alexander G (Jessie M N) mach CVMfgCo h 125 Pasco rd IO
Mondaro Theresa M wid Pasquale S mach opr 33 Morris r 19 Coomes
Monday Charles G (Viola) emp Smith & Wesson Inc h 11 Wilcox
—Lunch Club 50 Elm
Mondor Milton N clk W Springfield r (4) 25 White
—Rudolph D (Ida V) shipping clk VNCo h (4) 25 White
Mondou Emery J (Louisa M) (Springfield Vess Tile Co) 120 Appleton h do
—Henry A emp 120 Appleton r do
—Joseph E (Medora V) carp h 73 Kenyon
—Yvette M clk MMLInsCo r 73 Kenyon
Mondoux Alice M Mrs rem to E Longmeadow
—Joseph R (Edna A) mason h 32 Montmorenci
—Norman P (Stella C) rem to E Longmeadow
Mondry Adam (Antonia A) bartender 567 Main h 49 Parker IO
—Stanley A (Smarty's Ice Cream Parlor) 565 Main IO r 49 Parker IO
Monesi Anthony P (Beatrice L) mach opr Westinghouse h 52 Ranney
—Dorothy clk Wellesley r 52 Ranney
—Remo R (Pia A) tailor emp 1341 Main h 10 Myrtle ter
Monette Alfred J Jr (Lucienne G) chemicalwkr MCCo h 72 Broad
—Arthur r 138 Spring
—Belle wid Jed h 12 Harriet
—Blanche M Mrs office sec 3254 Main r 36 Oswego
—Delia M r 12 Harriet
—Floyd H (Irene M) insp CVMfgCo h 42 Harvey
—Harvey V (Delvina E) clk Thompsonville Conn h 44 Lombard
—Helen wid Joseph H matron CVMfgCo h 321 Main IO
—Helen G packer 385 Liberty h at Chicopee
—Henry (Anna) h 861 Main
—Marjorie E clk 1295 State h at Chicopee
—Nellie M wid John h 33 Cherrelyn
—Otis R (Irene C) emp 199 Union r 427 Parker
—Walter (Blanch M) clk A&PCo h 36 Oswego
—Walter R (Ann) painter 44 Harvey h do
—Walter S (Lucille) slsman ASCo r 861 Main
Money Edward B (Sadie B) chemist MCCo h 311 Hancock
Mongeau Joseph J (Gertrude A) plater Westfield h 38 Arden
Mongeau Cecil E (M Helen) h (24) 7 Noble
—Charles E student r 304 Main IO
—George H (Mary A) plater 3664 Main h at Westfield
—James A (Rita T) foreman MCCo r 26 Windsor
—Joseph (Exilda) emp 71 Colton h 40 E Hooker
—Joseph J h 22 Ozark
—Joseph J (Mary A) foreman AmBCorp h 557 Carew
—Joseph J Jr (Margaret M) clk MCCo r 22 Ozark
—Marguerite r 630 Carew
—Paul druggist 222 Main IO h 304 do
Mongeon Albert R (Viola M) chauf h 372 Franklin
—Felix r 292 Main IO
—Marie nurse SHosp r do
—Wilfred J (Lillian) letter carrier h (4) 17 Salem
Mongon George H (Helen) toolmkr h 4 Doolittle
Monica Fred F (Florence E) mgr 2208 Main h 47 Richelieu
Monical Max B (Lettie A) electrotyper Holyoke h 30 Foster
Monighetti Henry C (Mary J) in USArmy h 1793 Roosevelt av
Moniglo John J (Emma L) foreman 296 Main h 48 Suffolk
—John W clk 275 Chestnut r 48 Suffolk
—Robert E (Janice B) mech Holyoke h 46 Suffolk
Monko John Jr (Ruth E) mach opr r 147 Bond
Mono Eleanor L Mrs priv sec 46 Taylor h at Southwick
Monogram Press The (Charles S Gardner and William H O'Brien) printing 40 Hampden
Monroe Allen J (Marjorie R) chauf 48 Terrence h 126 Quincy
—Calculating Machine Co Inc T Edmund Skinner mgr 555 State
—George S Jr (Marie J) mach opr CVMfgCo h (7) 1728 Dwight
—H Charles slsman r (52) 2295 Main
—Isaiah J (Alberta C) constrwkr rear 720 Dwight h (1) 50 Franklin
—Lawrence F asst mgr 1454 Main r 240 Union
—Lillian M r 367½ Chestnut
—Louis J (Sadie M) dist supv Newark NY h 240 Union
—Mae R h 19 Vassar
—Martha E wid Alexander h 720 Dwight
—Pearl W r 19 Vassar
—Percy A r 720 Dwight

MONROE RALPH A
optometrist (216) 1200 Main Street Bdg 1200 Main tel 3-2014 h at Longmeadow
—Roger E r 837 Main
—The apts 270 Franklin
—see Munroe
Monsanto Chemical Co Plastics Division Felix N Williams v pres-gen mgr in charge Monsanto av IO
Monsey Lillian K wid James housewkr r 79 Rochelle
Monson Elizabeth M wid John h 111 High
—Herbert E (Rita D) office mgr W Springfield h 55 Montclair
—Paul J (Frances P) announcer WMAS 1757 Main h at E Longmeadow
—Philip A (Tessie) printer emp (527) 29 Worthington h 146 Russell
Montagna Adam student r 58 Huntington
—Dominic M (Amelia E) welder 556 St James av h 85 Eddy
—Edward (Dorothy R) (Valley Lounge & Upholstering) 3d fl 51 Taylor h at W Springfield
—Ernest J (Eva M) driver 55 Randall pl h 39 Bancroft
—Frank r 41 York
—Frank J (Lillian G) peddler h 91 Bancroft
—Jennie M assembler 3664 Main h at N Agawam
—Joseph F (Elvira) peddler r 58 Huntington
—Phyllis I bkkpr 22 Franklin h at N Agawam
—Raymond J (Marguerite L) tchr Agawam h 93 Garfield
—Serafino A elev opr 1414 Main h 58 Huntington
—Serafino A Jr r 58 Huntington
—Trento N clk A&PCo r 58 Huntington
Montagna Joffre J (Simone A) serviceman 218 Dwight h 27 Leahy
Montague Highgan wid Joseph V h 94 Oswego
—Joyce nurse SHosp r do
—Mary F Mrs baker Longmeadow r 112 Lake dr IO

Montague Patrick J
(Mary F) commercial mgr WHYN Radio Station 180 High Holyoke h at Holyoke—See p 231
Montana Alfred L window trimmer 1320 Main r 48 Dana
—Alfred R (Lucia S) clk CVMfgCo h 48 Dana
—John (Mary) assembler Westinghouse h 255 Sharon
Montanari Albert (Maria P) painter CVMfgCo h 248 College
—Anthony A (Anna) boxmkr W Springfield h 37 Wilcox
—Anthony A Jr in USArmy r 37 Wilcox

LELAND STONE CO. REAL ESTATE
Leland A. Stone - Harry P. Cimini
31 ELM ST.
TEL. 3-6627

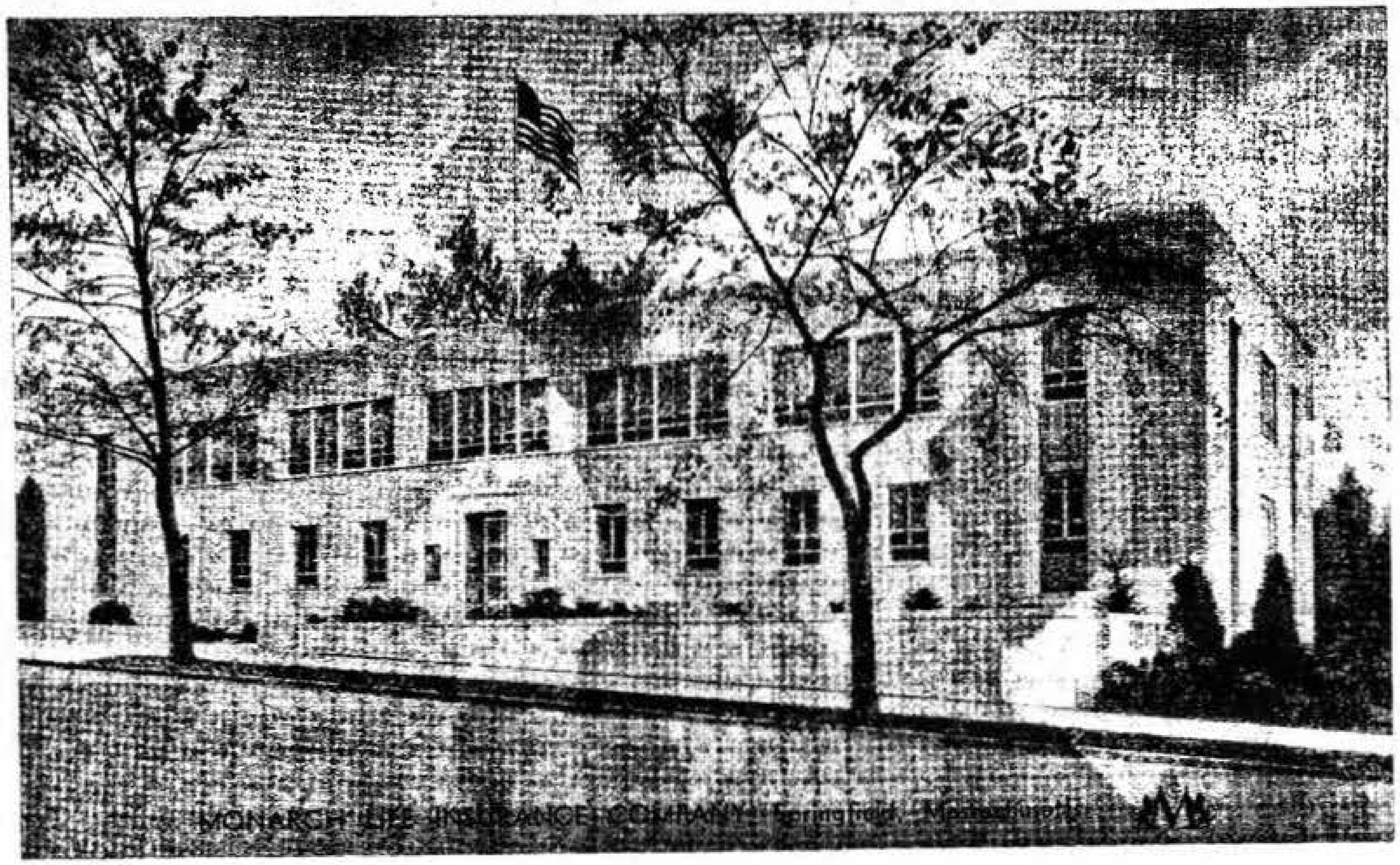
MONARCH LIFE INSURANCE COMPANY · Springfield · Massachusetts

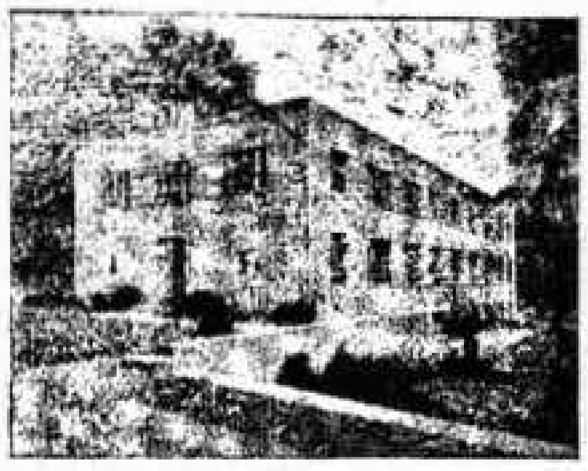

MONARCH COLLEGE FOR FIELD UNDERWRITERS

Monarch Men

are not all "BORN" Salesmen
but they are all "TRAINED" Salesmen

MONARCH COLLEGE is a new, complete educational unit — excellent and experienced staff, effective curriculum, 5 courses. Has complete facilities, including dormitories, library, beautiful lounge and recreation room.

Located at the HOME OFFICE of the

MONARCH LIFE INSURANCE COMPANY
SPRINGFIELD, MASSACHUSETTS

Representing the Monarch in Springfield and Western Massachusetts:

J. ALLAN HUNTER, General Agent
145 State Street, Springfield (3)

BENOIT, Armand A.
5 Congress Street
Worcester (2)

BOMBARD, George A.
254 Tyler Street
Springfield (9)

CASE, Eugene D.
74 Marlboro Drive
Pittsfield

CONLIN, David T.
557 Bay Street
Springfield (9)

HERZIG, Roy W.
158 Windsor Avenue
Pittsfield

McMAHON, Thomas A.
36 Cleveland Street
Springfield (4)

LEWIS, David H.
62 Noel Street
Springfield (8)

MITCHELL, Charles R.
70 Druids Lane
West Springfield

NEYLON, Gordon F.
P. O. Box 655
Amherst

NOTMAN, Donald O.
283 Gillette Avenue
Springfield (8)

OBERHEIM, Lester M.
6 Alhambra Circle
Agawam (5)

PLUMB, Theodore C.
71 Longhill Street
Springfield (8)

WOOSTER, Robert E.
130 Oregon Street
Springfield (8)

RODRIGUEZ, Robert A.
P. O. Box 13
Whately

ROGERS, Harold L.
66 Scott Street
Springfield (8)

STEBBINS, Floyd T.
145 State Street
Springfield (3)

STEEVES, Gerald
P. O. Box 306
Worcester

STRONG, Arthur W.
145 State Street
Springfield (3)

WESTON, Richard E.
60 Dudley Street
Fitchburg (2)

PRESTON AND OLMSTEAD, INC.
HAMPDEN COUNTY GENERAL AGENTS
THE TRAVELERS
INSURANCE CO.
INDEMNITY CO
FIRE INS. CO.

MONTANARI
—Carl A (Mary C) stock clk CVMfgCo h 10 Andrew
—Carolyn F fire underwriter 293 Bridge r 86 Belmont av
—Ernald A (Rose A) asst personnel mgr CVMfgCo h 23 Rose pl
—Ida F underwriter (420) 293 Bridge r 86 Belmont av
—John F (Mary L) foreman CVMfgCo h 22 E Bay Path ter
—Lillian L clk CVMfgCo r 22 E Bay Path ter
—Louis S (Helen T) carp CVMfgCo h 246 College
—Teresa M wid Benjamin h 86 Belmont av
—Tina C editor 100 Chestnut r 86 Belmont av
—Virginia wid Sauterne r 1075 Boston rd
Montanaro Augustus baker's helper 328 Columbus av r 74 York
—John (Mary L) constrwkr h 74 York
Montanini Aldo (Lina D) barber emp 411 Dickinson h 67 Grenada ter
Montano Frank (Mary M) mach BMTCo and shoe repr 616 Dwight h 22 Brigham
—Mary M Mrs clk 1454 Main r 22 Brigham
Montanori Mary wid Vincent h 6 Sackett pl
Montcalm Theodore (Luella T) druggist 164 Main 10 h 162½ do
Monte Francis (Valerie V) clk Farm-To-U Inc 511 Belmont av h at Monson
—Julia R clk MMLInsCo r 409 Central
—Louis T (Isabella C) presser 291 Mill h 200 Ellsworth av
—Robert F (Julia R) student r 409 Central
—Thomas J (Louise M) stdt 883 Sumner av h 14 Bither
—Valerie V Mrs v pres Farm-To-U Inc 511 Belmont av h at Monson
Monteath Robert printer emp 29 Worthington r 441 Sumner av
Montebello Clifford S (Rose) rem to Agawam
—Herbert S (Irene) constrwkr h 119 Appleton
—Ralph S (Margaret M) bdg contr emp 119 Appleton r 95 St James blvd
—Vincent (Bertha S) bdg contr 19 Appleton r do
Montefusco Charles L (Yvonne P) chauf 112 State h 59 Margaret
—Frank A (Josephine M) yardman MDFCo h 26 Beaumont ter
Monteiro Edna V slswoman ASCo r 11 School
Monteith Thomas O (Agnes P) osteopath (508) 31 Elm h 35 Texel dr
Montesi Domenico F roofer emp 41 Colton h 16 Taylor
—Fred A (Aldina A) installer TelCo h 66 Norman
Montessi Margaret L Mrs h 162 Tyler
—Peter J (Julia M) draftsman 93 Orleans h (15) 162 Walnut
Monteverde Louis r 171 Chestnut
Monteverdi Victor r 183½ Chestnut
Montgomery Edna E wid Thomas C r 17 Old Acre rd
—J Robert Jr (Edith M) asst mgr MCCo h (3C) 75 Long Hill
—John L (Theresa J) slsman Cleveland Ohio h 225 Oakland
—Marilyn A Mrs clk MMLInsCo r 19 Summit

MONTGOMERY WARD & CO (catalog office)
Mrs Frances B Hammond mgr department store 1237 Main tel 7-5351

—William A (Marilyn A) draftsman AmBCorp h 19 Summit
—William H (Valrian) student r 97 Wilbraham av
Montmartre The apts 16-18-20 Sumner av
Montmeny Armand J clk in charge PO h 814 Roosevelt av
—Armand J Jr (June G) h (15) 100 Ashley
—Lucien R watch repr 74 Saratoga h do
—Robert W (Madeleine G) letter carrier r 814 Roosevelt av
Montminy Albert mech USA r 52 Prospect
—Annie R Mrs tel opr 70 Chestnut r do
—Joseph h 52 Prospect
—Ralph (Anne R) asst mgr 70 Chestnut r do
Montondo Elizabeth M Mrs r 42 Walnut
Montori Carlo Q (Mary E) physician (403) 175 State h 18 Silver
—Romeo (Cora) grocer meat and gasoline 1235 Sumner av h do
Montotani Marcello S r 55 Maynard
Montpelier The apts 88-92 Spring
Montresor Joseph emp USA r 123 Orchard
Montrose Roy E (Louise) elecwkr WECo h 3216 Main
Montville George H (Lillian) mgr 1st fl 26 Taylor h at Suffield Conn
Monty Catherine J wid Arthur W r 1006 Carew
—John G (Estelle M) clk 146 State h 68 Jefferson av
—Joseph A (Rose A) mach USA h 35 Howard
—Joseph F (Mary D) h 246 King
—L Philip (Shirley A) rem to Chester

MONTY
—Luella B wid Carl A h 15 Alice
Monyek Milton S (Rota) physician 38 Maple h at Agawam
Monzella Antonio T plumber h 32 Winthrop
Monzillo Frank (Angelina) emp city h 31 Queen
—Joseph mach opr MBCo h 22 Brigham
—Michael J clk 1924 Main r 22 Brigham
Moodie Alex N (Marjorie R) cabinetmkr Westinghouse h 4 Darwell
—Colin (Jeanne L) carp Westinghouse h 127 Winton
—Colin L stock clk SETCo r 127 Winton
—Margaret N wid James D r 47 G
—Robert elec BMTCo h 47 G
—William (Elizabeth) emp city h 23 G
Moody Clara L wid Joseph C h 38 Forest
—Fred A diemkr IMCo r 147 Westminster
—George W (Arline P) driver SVOilCo h 51 Harvard
—George W (Effie C) sergt of guards USA h 41 Marble
—Harland F chauf r 122 Chestnut
—Myrta F wid Almon S clk Registry of Deeds h 72 Whittier
—Rita r 95 Walnut
—Roscoe A r 241 Worthington
—Wilfred E (Dorothy C) sls mgr USEnvCo h 1040 Parker
—William F (Lydia L) clk G&BMfgCo h 43 Wilmont
Moon Beverly J rem to E Longmeadow
—Celia died Jan 1 1950 age 69
—Charles F (Anna E) h 53 Denver
—Charles R (Rollande O) treas Union Trust Co 1351 Main h at E Longmeadow
—Clayton F (Phyllis S) clk Union Trust Co r 53 Denver
—Nathan R (Ina L) carp h 119 Lucerne rd
—Oscar D (Catherine M) janitor City Hall h 725 St James av
—Phyllis S Mrs teller Union Trust Co r 53 Denver
Mooney Francis (Mollie) presser Chicopee h 854 Carew
—James J eng emp 79 York h at Warren
—Jane E wid Matthew P h 23 Sherbrooke
—John H (Mary L) fireman SFD h 147 Euclid av
—John H Jr binderywkr PPubCo r 147 Euclid av
—John T died Dec 18 1949 age 54
—Mathilda C Mrs steno (512) 1562 Main r 63 Lakevilla av
—Matthew (Pearl G) railway mail clk h (8) 19 Salem
—Matthew P (Mathilda C) mgr 123 State h 63 Lakevilla av
—Rose C office sec Chicopee r 147 Euclid av
Moonie James (Rachel M) assembler CVMfgCo h 27 Curtis
Moor Nena S Mrs steno 365 State r inq do
Mooradian Charles (Arlene) student h off 701 Wilbraham rd Trailer No 16
Moore Addison R (Harriet M) h 32 Belvidere
—Alice r 579 Dickinson
—Alice D Mrs priv sec Spfd Safe Deposit & Trust Co r 94 Olmsted dr
—Alice K librarian Conn Valley Historical Museum and librarian William Pynchon Memorial Bdg h 275 Bay
—Alice M h 35 Acme pl
—Albeena Mrs nurse 228 Locust r do
—Albert bartender 1976 Main r do
—Alice E wid Almond h 138 Armory
—Allen G (Isabelle F) h 36 Melbourne
—Annie wid Alden J r 21 Ormond
—Arthur W h 84 Gresham av
—Augustus restwkr r 52 Seventh
—Booker T presser 433 Eastern av h 63 King
—Bruce H student r 96 Benton
—Burton H (Mildred A) printer emp 53 Hillman h 3 Worthy
—Business Forms Inc office supplies (721) 95 State
—Calvin J (Minnie V) h 18 Lebanon
—Catherine Mrs asst 730 State r 474 Liberty
—Catherine T r 205 East
—Cecelia M Mrs r 74 Buckingham
—Claire E clk (607) 1387 Main 36 Melbourne
—Clara E Mrs r 56 Marshall
—Claudia C clk 195 State h at Belchertown
—Clifford B (Alice D) dir Trailside Museum Forest Park h 94 Olmsted dr
—Clifton L (Gertrude M) rate clk W Springfield h 310 Central
—Cyril A (Frances C) eng USA h 2175 Wilbraham rd
—Daniel J (Lydia H) insp AmBCorp h (3) 32B Bradford
—Della C payroll clk USA h at Holyoke
—Donald A (Tina C) slsman 883 Main h 9 York
—Donald E (Shirley D) h 21 Avon pl
—Donald F acct Washington DC r 357 Armory
—Donald L (Nancy) student r 35 Acme pl

MOORE
—Donald R (Christine A) clk SF&MInsCo h (5) 99 High
—Dorothy steno SF&MInsCo h (6) 23 Federal
—Dorothy A r 214 Fort Pleasant av

MOORE DROP FORGING CO
Alfred H Chapin chairman of board John M Collins pres H G Dickey v pres-gen mgr Carl R Grunander v pres Frank S Hatch sec-treas Harold J Farrell asst treas mfrs drop forgings of all kinds 38 Walter—See p 183

—Earl E (Albeena) fireman B&M h 228 Locust
—Edith G r (3) 17 High
—Edward F (Mildred B) emp AmBCorp r 2167 Main
—Edward F (Stella V) tester h 295 Franklin
—Edward H chemist Thompsonville Conn r 49 Sumner av
—Edward H letter carrier r 192 Pearl
—Edward J (Helen C) eng emp 52 Hillman h 188 Northampton av
—Edward L (Edith M) chauf StRy r 49 Sumner av
—Edwin E (Barbara C) tchr 2d fl 182 State h 138 Hartford ter
—Elizabeth F Mrs r (4) 35 Hall
—Elizabeth J wid Patrick J h 574 Newbury
—Elizabeth M wid Charles H died Apr 15 1949 age 76
—Ella Mrs r (14) 159 Sharon
—Elsie M r 630 Sumner av
—Elva J Mrs r 94 Eleanor rd
—Emma R Mrs h 3291 Main
—Fred C (Helen) repairman 71 Colton h 55 Cambridge
—Fred G (Betty D) eng Holyoke h 201 Overlook dr
—George rem to E Longmeadow
—George H mach opr 183 Rowland r 20 Myrtle ter
—George H (Sally) rem to Brookline
—George M (Jean T) chauf 11 Columbia ter h 178 William
—George O (Agnes T) service supv 46 Hampden h 286 Sumner av
—George W (Celia P) h 37 Auburn
—George W (Mary G) h 235 Quincy
—Gerald D v pres E J Pinney Co Inc 3d fl 220 Dwight h at W Springfield
—Gertrude emp 1976 Main r 79 Sargeant
—Gertrude Mrs r 17 Monson av
—Gertrude B h (4) 60 Federal
—Gertrude L wid George D r 109 Oakland
—Gordon r 19 Lebanon
—Harold A (Hilda) mach Westinghouse h (7) 31 Bowdoin ter
—Harold E (Bertha M) emp B&M h 40 Arch
—Harriet died July 19 1949 age 62
—Harry student r 29 Colema n
—Harry A (Alberta) elec emp 1489 Worthington h 29 Coleman
—Harry C died Aug 30 1949 age 64
—Hazel D Mrs clk ASCo r 96 Benton
—Hazel K Mrs bkkpr 1554 Main h at W Springfield
—Helen emp H L Handy Co r 54 Madison av
—Helen L r 56 Andrew
—Helen R Mrs mach opr AmBCorp h 250 Franklin
—Herbert F (Fayne M) sls promotionman N Wilbraham h 72 Harmon av
—Herbert R (Edith L) mgr 922 St James av h 32 Byron
—Homer H (Hazel D) interior decorator 96 Benton h do
—Honoria P wid Donald V h 61 Oak Hollow rd
—Howard chauf 33 Lyman r 37 Auburn
—Howard E (Jeannette M) student r 9 Bond
—Howard L Rev (Edith W) pastor Bethel African Methodist Church h 22 Marshall
—Howard T (Frieda A) refrigeration serviceman r 53 Webster
—Irving J (Marilyn) clk W Springfield h (8) 64 Federal
—J Lawrence student r 790 White
—James puller 61 Franklin r 119 Bond
—James A chauf 15 Lyman r 122 Chestnut
—James B chemical eng MCCo r 16 Maynard
—James E (Phyllis G) in USArmy h 103 Ontario
—James J yardman B&A r 853 Chestnut
—James J (Leah D) h 90 Bessemer
—James P r 574 Newbury
—James P (Mary C) mach G&BMfgCo h 357 Armory
—James W (Ida H) emp B&A h 21 Orleans ct
—Joanne G waitress Highland Hotel r 241 Worthington
—John (Elizabeth) emp B&A r 192 Pearl
—John C insp CVMfgCo r 31 Leyfred ter
—John E office mgr 270 Albany r 166 State
—John F (Marian R) extruder helper MCCo h 42 Ringgold
—John J real est 630 Sumner av h do
—John J (Charlotte P) coremkr's helper CVMfgCo h 401 Chestnut
—John J (Kathryn M) car insp NYNH&H h (6) 474 Liberty

HIGHLAND PAINT & WALL PAPER CO., INC. 91 TAYLOR ST. - DIAL 7-0296
Murphy - "Color Scheme" Paints - Varnishes - Enamels
Finest Wall Papers - Scenics

ALBERT C. WHITE, JR., INC.
496 BRIDGE ST. TELEPHONE 2-5109
COMPLETE INSURANCE SERVICE

RADIO STATION WSPR 1270 K. C. *The Friendly Voice of*
63 CHESTNUT STREET 97.9 M. C. *Western New England*

SAPELLI CONSTRUCTION CO., INC. Phones 2-1057 2-4736
691 LIBERTY STREET
Contractors - Masons
Carpenters - Builders

MOORE
—John J (Mary C) caulker SGLCo h 17 Parkside
—John P r 205 East
—John T (Anne A) bartender 664 St James av h 39 Wareham
—John W woodwkr Webster · 61 Putnam cir
—Joseph J (Jessel) slsman r 2167 Main
—Joseph M (Gisele E) mach MDFCo r 9 Bond
—Josephine E (Roche & Moore) 308 Bridge h 205 East
—Kenneth C (Jacqueline O) student h 9 Temple
—Laurence A (Florence E) foreman PPCo h 35 Ionia
—LeRoy M student r 790 White
—Lester W emp Wesson Memorial Hospital h 99½ High
—Lillian E J clk MMLInsCo r 54 Westford cir
—Loyal K (Carolyn J) trucking 5 David h do
—Mabel B wid Frank L h 87 Mulberry
—Madelyn G tchr music 66 Itendale h do
—Mae A Mrs r 156 College
—Marcus E (Mary) h 14 Foster
—Margaret Mrs r (2) 86 School
—Margaret L bkkpr 1365 Main r (6) 264 Pearl
—Marilyn J nurse Mercy Hospital r do
—Mary A clk W Springfield h 109 Oakland
—Mary A wid Michael M seamstress ASCo h 790 White
—Mary C tchr 340 Sumner av h 70 Mill
—Mary E emp 62 Cherryvale av r do
—Mary E wid T Arthur died Mar 9 1950 age 87
—Mary M bookbinder 45 Warwick h (5) 6 Andrew
—Mary W r 275 Bay
—Michael J (Elizabeth E) h 1098 State
—Mildred J tchr 479 Chestnut r (6) 151 Sumner av
—Nellie C wid John h 31 Leyfred ter
—Newton C h 56 Andrew
—Patrick J (Rose A) h 27 Ringgold
—Paul F (Georgette M) emp 333 Plainfield h 65 Edgemont
—Pauline Mrs h 627 Chestnut
—Philip (Mary) in USArmy r 30 Oak
—Ralph A (Mary V) policeman h 39 Weymouth
—Raymond r 2787 Main
—Raymond W (Mary M) plasticwkr MCCo h 266 Locust
—Richard G (Edith L) pres E J Pinney Co Inc 3d fl 220 Dwight h at Ware
—Robert D (Joyce E) roofer emp 42 Colton 9 Bond
—Robert W timekpr AmBCorp : 122 Chestnut
—Robert W (Victoria C) time study observer G&B-MfgCo h 54 Westford cir
—Rose M wid Charles L rem to Lowell
—Rufus I Jr (Muriel J) clk PO h 146 Quincy
—S Nelson (Helen E) v pres-clk W J Foss Company 112 Broadway h at Longmeadow
—Shirley D Mrs clk MMLInsCo r 21 Avon pl
—Sidney F (Grace A) teller Union Trust Co 1351 Main h at Longmeadow
—Spencer W (Mildred W) clk MMLInsCo h 2106 Wilbraham rd
—Stella V tel opr TelCo · 295 Franklin
—Thomas h (438) 2142 Main
—Thomas A student r 36 Melbourne
—Thomas P (Anne K) mgr Chicopee h 262 Prentice
—Thomas P (Catherine M) mach opr USA h 31 Silver
—Warren N (Vanetta J) r 28 Olive
—Wilfred J (Pauline R) sergt police h 45 E Alvord
—William mason r 1695 Main
—William (Ada) h 225 Hancock
—William C (Madelon E) buyer 1414 Main h 143 Belmont av
—William E helper 385A Liberty r 36 Melbourne
—William W (Ella L) h 111 Sherman
—Wilmer W r 133 Colton
Moorehead Barbara nurse emp (612) 145 State h at Chicopee
Moorehouse Samuel railway mail clk r 304 Bridge
Moores Allie S Mrs furn rms 5 Northampton av r do
—Billy K (N Doris) student r 50 Yale
—James H (Allie S) chemist emp 644 Monsanto av 10 h 5 Northampton av
—James M (Lois E) foreman 33 Lyman h 834 Carew
—John (Mary F) bus opr StRy h 85 Athol
—N Doris Mrs typist 365 State r 50 Yale
—Sherman A student r 5 Northampton av
Moorhouse Dalton (Ruth E) railway mail clk h 109 Carroll
—Delmar A student r 109 Carroll
—George L cook r 109 Carroll
—June L clk 33 Morris r 109 Carroll
—Keith G clk 362 Worthington r 109 Carroll
—Russell A stock clk 1414 Main r 109 Carroll
Moose's Smoke Shop (George Friedman) 1193 Dwight
Mousette Theresa A wid Elphege r 538 Plainfield
Moosman James (Geraldine) r 38 Westminster
Moquin Albert P (Dorothy) emp Westinghouse h 193 El Paso

MOQUIN
—Armand R (Helen C) service mgr 245 Dwight h 308 Bay
—Arnold A (Helena M) chauf h 399½ Main IO
—Edward J (Agnes E) emp Park Dept h 38 Arch
—Ernest W (Harriet) h 73 Bevier
—Flora E slswoman 1121 Main h (3E) 109 Spring
—Francis E (Helen M) slsman Westinghouse h (6) 149 Maple
—Leon H (Freda L) plumber emp 73 Wilbraham rd h 70 Catharine
—Leon H Jr (Gloria A) mech 34 Front IO h 170 Dubois IO
—Leon N (Cecelia J) checker 255 Liberty h 210 Windemere
—Louise A r 21 Niagara
—Marion S wid Alfred J h 27 Clantoy
—Oscar A (Ella M) meat cutter 801 Liberty h 308 Bay
—Peter J (Annie M) h 254 Main IO
—Philip O (Margaret M)chauf 144 Chestnut h 3 Leete
Morace Andrew L (Cornelia F) h 54 Thomas
—Anselmo S (Margaret I) chauf h 104 Rifle
—Anthony R (Jennie R) mach opr W Springfield h (8) 73 Margaret
—Evald L (Faye D) in USArmy h 43 Wiley
—Grace T r 183 Tyler
—Louis A Jr student r 183 Tyler
—Margaret wid Nicholas C millwkr h 45 Massasoit
—Richard r 183 Tyler
—Victor S (Emiline M) bill poster 84 Broad h 1193 Carew
—Yolanda J Mrs married Joseph Zolty
Morach Frank L (Lena M) plumber 128 Shawmut h do
—Frank L Jr student r 128 Shawmut
—Robert S printer emp 42 Hampden r 128 Shawmut
Morache Irene M Mrs furn rms 63 Mulberry h do
—Joseph-Andre H shipping clk 47 Federal and musician r 63 Mulberry
Morais Ethel R Mrs dry goods 518 Main IO h at Ludlow
Morales Joseph died Jan 9 1950 age 64
Moran Albina M Mrs r 43 Shillingford
—Alfred (Florence) r 171 Chestnut
—Alma J nurse (15) 99 High h do
—Alyce M Mrs clk RyEx r 36 Saratoga
—Amelia B Mrs (Beauty Mart) 176 Oakland h at Agawam
—Anna M wid Patrick J h 177 Lebanon
—Annette L wid John E r 75 Pomona
—Arthur B pres Springfield Apartment Owners Association Inc (530) 293 Bridge r inq do
—Beatrice emp TelCo h 36 Harriet
—Cecelia E wid John F h 542 Union
—Cecilia A socialwkr Board of Public Welfare h 528 Liberty
—Charles J (Delma J) supr VNCo h 61 Portland
—Charles J (Ethel D) freight clk B&M h 17 Dorne
—Claire M tchr Chicopee r 36 Oswego
—Cornelius J constrwkr h 741 Carew
—Daniel J (Florence G) mach Westinghouse h 472 Newbury
—Daniel J (Theresa F) bus opr StRy h 124 Patton
—David J (Katherine C) mach opr DMCo r 126 Everett
—Delina wid William h 36 Bancroft
—Donald J (Helen M) tchr 1300 State h 124 Dorset
—Doris E Mrs dept mgr 1502 Main r 5 Meredith
—Dorothy F steno (704) 1387 Main r 36 Oswego
—Edward rem to Longmeadow
—Edward (Clara M) ins agt 2d fl 119 State h at Westfield
—Edward J (Grace A) asst dept mgr SHosp h (27) 8 Waverly
—Eleanor E nurse Mercy Hospital r do
—Elizabeth F supr 33 Morris h 297 Dwight st ext
—Elizabeth M nurse 15 Dorne r do
—Ellen seamstress 139 Lyman r 62 High
—Eugene D (Sadie P) rem to Amherst
—Eugene E (Ellen M) mach opr h 953 Liberty
—Fannie M wid Cecil O died Apr 3 1949 age 70
—Francis (Leona G) h 468 Goodwin IO
—Francis E (Dorothy S) sls mgr export dept MCCo r 205 Florida
—Francis X (Lillian M) capt Highland Hotel h 15 Manhattan
—Frank J (Edith A) mgr (310) 1597 Main h 135 Albemarle
—Genevieve B nurse 124 Patton r do
—George A time study eng DMCo r 371 Main IO
—George A (Mary A) h 52 Oak
—Gerald F pres-treas Gerald F Moran Inc 38 Vernon h at Chicopee Falls
—Gerald F Inc Gerald F Moran pres-treas Anna F Frye sec jewelers 38 Vernon

MORAN
—Gerald O (Pauline E) shipping clk 220 Albany h (3) 683 State
—Gerald T waiter Highland Hotel r 542 Union
—Gertrude A nurse USNavy r 15 Dorne
—Guy E (Charlotte E) slsman 45 Pomona h 57 Alden
—Guy E (Florence H) treas Guy E Moran & Sons Inc 36 Pearl and treas-gen mgr Kimball Garage Inc 8 Winter h at W Springfield
—Guy E & Sons Inc William H Moran pres Guy E Moran treas gasoline 36 Pearl
—Hannah clk 1414 Main h (52) 40 High
—Helen B Mrs clk (607) 1387 Main h at Agawam
—Helen R mach opr B-DCBCo r 542 Union
—Henry A (Mary J) lwyr (638) 31 Elm h at Longmeadow
—Henry A Jr (Albertina M) lwyr (638) 31 Elm h 18 Wayside
—James baker's helper GBCo r 126 Patton
—James A (Mary E) in USAirForce h 84 Northampton av
—James J (Jean A) gager DMCo h 164 Belmont av
—James J (Marion A) mach opr h (3) 925 Worthington
—James M rem to W Springfield
—Jeremiah J r 25 Linden
—Jeremiah M (Esther M) emp 38 Vernon h 371 Main IO
—John A dentist (314) 1634 Main h (2) 131 Sumner av
—John A Jr student r (2) 131 Sumner av
—John D F rem to Westfield
—John F (Isabelle M) mgr Chicopee h 41 Mooreland
—John F (Mary R) dentist (603) 44 Vernon h 14 Fairfield
—John J (Agnes B) printer emp 53 Hillman h 15 Hastings
—John J (Dagmar E) h 82 Switzer av
—John J (Dorothy D) carp h 284 Dwight st ext
—John J (Grace M) chauf 485 Central r 25 Brentwood
—John J Jr emp 124 Switzer av r 82 do
—Joseph P (Lillian A) printer 839 Main h (2) 3 Keith
—Kathryn V h (242) 2142 Main
—Leona G Mrs insp Chicopee r 468 Goodwin IO
—Leonore G priv sec 1414 Main r 36 Oswego
—Lillian A Mrs beauty shop 3 Keith r (2) do
—Lois A clk MMLInsCo r 125 Caseland
—Louis J (Anna G) ins 5th fl 44 Vernon h 125 Caseland
—Luke C (Anna D) h 90 Wolcott
—M Ruth office sec (1101) 95 State r 43 MassAv
—Marcella M clk MMLInsCo r 125 Caseland
—Margaret P r 148 Butler
—Margaret V Mrs mach opr r 3371 Main
—Marion T married Walter L Rooke
—Mark J program dir Spfd Boys Club 260 Chestnut r 11 Dartmouth
—Mark P (Highland Hotel Barber Shop) Hillman c Barnes r 127 Spring
—Mary R nurse emp 1414 State r 953 Liberty
—Matthew M (Mary A) h 17 Greenwood
—Maud A bkkpr 32 Spring r 528 Liberty
—Michael E Jr elev opr City Hall r 148 Butler
—Michael J h 148 Butler
—Michael J Mrs (Margaret M) died Dec 17 1949 age 59
—Michael J (Helena G) bus opr StRy h 43 MassAv
—Michael M maintenanceman 122 Chestnut r 19 Elliot
—Muriel A bkkpr Spfd Safe Deposit & Trust Co r 82 Switzer av
—Patrick restwkr 1618 Main 33 Holyoke
—Patrick F r 42 Alderman
—Pauline E Mrs bkkpr 385B Liberty r (3) 683 State
—Philip emp 1694 Main r 14 Fairfield
—Richard H slsman NY h 75 Pomona
—Richard M mgr 8 Winter h at Agawam
—Robert G (Rita B) rem to E Longmeadow
—Robert J (Doris E) lwyr (638) 31 Elm h 5 Meredith
—Robert W (Jane H) draftsman USA h 79 Patricia cir
—Ruth r 70 Temple
—Ruth J slswoman 1414 Main r 164 Belmont av
—Ruth M Mrs clk 26 Taylor r (3) 323 Taylor
—Thomas J clk 241 Worthington r do
—Thomas J (Hazel E) foreman city h 249 Seymour av
—Thomas W (Estelle L) special agt USGovt h 91 Pilgrim rd
—Walter J (Alyce M) messenger RyEx h 36 Saratoga
—Walter L (Laura K) slsman h 1298 Bay
—William (Worthy Daily Parking) 238 Worthington h at Chicopee

Lotus China & Glass Co., Inc.
DINNERWARE
CHINAWARE
GLASSWARE
GIFT SHOP
1399 Riverdale St.
West Springfield
Tel. 7-1702

CHESTER D. PAINE, INC. ELECTRICAL CONTRACTORS - 673 WHITE ST.
APPLIANCES-LIGHTING FIXTURES-Tel. 9-3863

—William mach E Hartford Conn r 953 Liberty
—William F (Margaret V) h 3371 Main
—William G (Mary) condr B&M h 15 Dorne
—William G Jr (Agnes D) dist mgr NY h 103 Trafton rd
—William H (Janet B) pres Guy E Moran & Sons Inc 36 Pearl h at W Springfield
—see Morin
Morandi Romeo h 64 Burghardt
—Ugolina r 64 Burghardt
Morange Arnott J (Nadine E) storekpr 644 Monsanto av 10 h 72 Donbray rd
Moras Fernand J (Jeanne C) mail handler B&A h (1) 91 Park
—Jeannette C comptometer opr 369 Plainfield h at W Springfield
—Lorraine clk 3d fl 1200 Main h at W Springfield
Morasky Stanley packer 120 Ferry r 26 Mattoon
—Walter sorter 120 Ferry r 26 Mattoon
Morassi Alfonso C (Theresa R) rem to W Springfield
Morawski Margaret wid Adolph h 94 Fort Pleasant av
—Raymond S (Evelyn M) printer emp 191 Chestnut r 94 Fort Pleasant av
Mordasky Katherine A clk USA r 79 Spring
Morden J R Erskine (Alice) asst medical dir MMLInsCo h 97 Overlook dr
Moreau Ada M Mrs clk 318 Bay r 378 Dickinson
—Albert J (Adrienne) foreman 38 Walter h at Chicopee
—Albert J (Alexina B) assembler h 96 Elijah
—Alma wid George emp Wesson Maternity Hospital h 177 High
—Alphonse E (Anne M) prod asst USA h 8 Huntington
—Andrew E (Leanna) mach 4 Birnie av h (8) 2702 Main
—Arthur L (Bertha B) painter h 301 Dickinson
—Charles F (Dorothy P) clk 117 Carew h 55 Gold
—Charles L (Anna) h (22) 324 Union
—Clayton C (Margaret S) letter carrier h 10 Allendale
—Cleo R emp MCCo r 96 Elijah
—Ernest E (Estelle L) painter h 660 St James av
—Eugene R r 874 Belmont av
—Francis E student r 301 Dickinson
—Henry C (Cecile L) fireman B&M h 49 Eagle
—Hilda M typist 33 Elm h at Chicopee
—Jean M asst sec Springfield Foundry Co 295 Paseo rd 10 h (4) 55 Maple
—Leon freightman B&A r 1045 Main
—Lillian A seamstress 8107 Main r 30 Church
—Lucille B clk 85 Chestnut h at Chicopee Falls
—Mary wid Alfred r 177 High
—Nellie wid William h 30 Church
—Philip J (Ida M) mach opr 168 Birnie av h 20 Grace
—Rene W (Antoinette M) bus opr StRy h 30 Church
—Roland W (Mabel D) h 231 Orange
—Verna L clk MMLInsCo r 301 Dickinson
Morehead Theodore T (Kathleen M) coml photographers h 37 Old Acre rd
Morehouse Dayton J (Charlotte E) sls eng h 110 Clarendon
—Donald L (Lucille E) clk CVMfgCo h 20 Dawes
—Hazel C wid Rufus E h 61 Yale
—Henry R (Katherine A) mail porter B&A h 65 10th
—Katherine A Mrs bkkpr 270 Liberty r 65 10th
—Rufus E died Feb 16 1950 age 53
—Samuel emp PO r 46 Edwards
—William H watchman Spfd Safe Deposit & Trust Co h 61 Yale
—William H Mrs (Effie M) died Dec 20 1949 age 77
Moreland Donald E student r 170 MassAv
—Hartley (Mary) mgr (405) 1200 Main h at Longmeadow
—Robert K lithographer BBNCo r 170 MassAv
—James A (Veneda E) emp 1387 Main h 7 Anderson rd
—Marjorie L married Russell H Webster rem to Longmeadow
—Ruth C Mrs sub tchr h 170 MassAv
Morell Herbert A (Alzena F) emp 45 Pomona h 256 White
—Herbert A Jr garageman 50 St James blvd r 256 White
—Lorraine A cashier 1478 Main r 256 White
—Ronald F emp PPubCo r 256 White
Morelli Alfred E (Frances) h 45 Collins
—Atentino (Lena) chemical opr MCCo r 59 Norwood
—Clara L wid Alexander G h 32 York
—Grace W Mrs r 2167 Main
Morello Gerard A emp Highland Hotel r 45 Adams

MORELLO JOSEPH
painting contractors interior decorators industrial and spray painting factory maintenance 45 Adams office tel 7-2397 res tel 6-5391 and paints 237 Dwight st ext h 45 Adams

—Joseph A Jr musician r 45 Adams
Moren Earl E (Louise) emp G&BMfgCo r 51 Sargeant
—Frank V (Myrtle D) pressman MBCo h 36 Brown
—Rebecca F Mrs steno 1107 Columbus av h at W Springfield
Morency Doris seamstress 33 Morris 1750 Dwight
—George emp MDFCo h 1750 Dwight
—Lawrence O constrwkr r 1750 Dwight
—Mary r 27 Bradford
—William W r 27 Bradford
Moreno Angelo J (Argentina F) asst mgr (209) 83 State h 1114 Parker
—James (Caroline) emp SGLCo h 5 Union
—Phyllis I clk 621 Worthington r 1114 Parker
—Victor J (Louise A) ins agt (209) 83 State h at Agawam
Morepeth Evelyn married Raymond Morawski
Moreton Anna L wid Harry h 20 Windsor
—Edith r 55 Ashley
Moretti Anna wid Luigi h 768 Worthington
—Edward (Ida F) chauf 103 Lyman r 498 Liberty
—Sylvio cabinetmkr r 30 Salem
Morey Cleveland A (Catherine) supt TelCo r 156 Pearl
—Fannie wid Albert J h 87 Somerset
—Frank E (Marie B) carp and janitor 53-55 High h (2) 53 do
—James L Mrs cashier 428 Orange r 111 Grenada ter
—Mary wid Ernest F h (410) 1297 Main
—Mary A Mrs h 23 Narragansett
—Ralph P paymaster Westinghouse 87 Somerset
Morgan Algrine Mrs h 33 Hancock
—Alice housewkr r 63 Auburn
—Alice T Mrs h 35 Firglade av
—Arthur emp Smith & Wesson Inc r 337 Main
—Bdg 333 Bridge
—Bertha A r (3B) 87 Long Hill
—Celina C bkkpr GECo h (7) 306 Dwight st ext
—Charles r 130 Seymour av
—Charles A (Olive B) clk MMLInsCo h 1079 Sumner av
—Charles T in USArmy r 35 Firglade av
—Clara musician r 63 Spring
—Edward L (Katherine E) doorman 2645 Main h 7 Holland
—Elizabeth Mrs r 17 Avon
—Emily C teller Union Trust Company 618 Page blvd h at E Longmeadow
—Eunice E Mrs tchr 31 Kensington av h at Longmeadow
—Francis N (June V) assembler Smith & Wesson Inc h 861 Carew
—Frank F (Sophia E) fuel oil 691 Carew h do
—Fred J expediter CVMfgCo r 116 Belmont av
—George J (Effie D) h 17 Horace
—George R student r 35 Firglade av
—Harold D (Mary L) slsman Boston h (4) 899 Worthington
—Hayden W in USArmy r (1) 77 Morgan
—Howard C (Bessie A) carp h 376½ Main IO
—Howard C Jr (Parmelia A) asst foreman 34 Front IO h 84 Chestnut IO
—Howard R (Peggy W) student r 403 St James av
—John P (Helen M) designer 298 Main h 10 Ashmont
—Katherine E Mrs cashier SPM r 7 Holland
—Keith W (Lena L) embalmer 305 State h 95 Edgeland
—Leigh F (Florence W) deputy bdg commissioner (415) 36 Court h 890 Allen
—Leonard F (Edith L) h 104 Edgemere rd
—Lettie A h 666 Dwight
—Lillian M mach opr 33 Morris (7) 306 Dwight st ext
—Lula S wid Ernest G r 230 Oak Grove av
—Margaret M steno (512) 1562 Main r 159 Maynard
—Mary E married Donald Conway
—Mary J wid R James h (3) 31 Maple
—Olive B wid Leverett h 24 Middlesex
—Ralph E slsman r 376½ Main IO
—Raymond E (Ruby) sec-treas Title Insurance Co of Hampden County and pres Dell Realty Co (508) 115 State h at W Springfield
—Raymond (Rhea) hammer opr MDFCo h (1) 77 Morgan
—Rhea E Mrs reporter Spfd Daily News r 84 Elijah
—Robert E (Joan A) slsman 331 Liberty h 88 Thompson
—Roy (Emily B) h (6) 89 Sumner av
—Sarah A wid John h 53 Bradford
—Stephen F (Marguerite A) bus opr StRy r 23 Prince
—Susan J wid Wilfred h 1381 Dwight
—Susie P wid Edwin r 32 Kenwood pk
—Sydney S (Beverly A) (Liberty Tourists' Cabins) 1543 Boston rd h at Watertown Conn
—The apts 77 Morgan
—U Elizabeth student 35 Firglade av
—Warren A (Marjorie V) dentist (1A) 820 State h 14 Buick av
—William E (Rhea E) acct W Springfield h 84 Elijah
—William L Jr (Harriet C R) supt 1477 Main h at E Longmeadow
—William O (Gertrude) slsman 58 Albany h 843 Parker
Morganstern Benabe A r 33 Newland
—Ellsworth L emp B-DCBCo r 33 Newland
—Frederick C (Irene A) boilermkr's helper B&A h 33 Newland
—Henry A (Phyllis A) packer 214 Birnie av h 39 Thompson
Morgenstern Frederick P (Naomi E) timestudy eng E Longmeadow h 49 Webster
Morhous Francis (Frances V) rem to Schenectady NY
Mori Audero A ironwkr 33 Harrison av r 907 State
—Earl R rem to N Conway NH
—Harry J in USArmy r 929 Parker
—Julia A clk 1411 Main h at Feeding Hills
Moriarity Edward P clk 32 Cypress r 19 VanHorn pl
—James J clk NYNH&H r 215 Orange
—Katherine wid Timothy r (4) 172 Carew
—Paul J student r 19 VanHorn pl
—Stephen F clk B&A r 215 Orange
—Timothy J (Leona M) oiler USA h (4) 439 Chestnut
Moriarty Agnes I prin clk Registry of Probate 55 Elm r 33 Oswego
—Alice M clk (401) 145 State r 142 Alden
—Ambrose J died June 11 1949 age 72
—Andrew A (Mary E) spotter 609 State h 124 Kensington av
—Ann H typist 95 State r (8) 915 Worthington
—Anna A clk (28) 36 Court h (3) 468 Liberty
—Anna R office mgr 28 Columbus av h 5 Jenks
—Annie wid Daniel r 423 Carew
—Barbara E clk Westover Field h 556 Armory
—Bartholomew (Anna M) h (10) 52 Patton
—Bertha T h 33 Salem
—Catherine K emp 180 Long Hill r do
—Catherine M bkkpr (203) 436 Dwight r 571 Carew
—Catherine M h (8) 15 Holland
—Catherine M Mrs tchr 415 State r (5) 90 High
—Catherine T emp Union News Co h 331 King
—Charles F (Virginia) asst parts mgr 394 Liberty h at Holyoke
—Daniel J emp city r 20 Pine st ct
—Donald R mach E Longmeadow r 69 Malden
—Dorothy R r 331 King
—Edna K Mrs comptometer opr A&PCo r 102 Albemarle
—Edward A (Elizabeth V) h 19 Van Horn pl
—Edward F (Barbara C) slsman 151 Bridge h 25 Canterbury rd
—Edward F (Catherine E) steam fitter MMLInsCo h 54 Queen
—Edward J r 20 Pine st ct
—Edward P (Alida H) fireman NYNH&H h 69 Sherman
—Eleanor K married Joseph J Lavanda
—Eleanor N r 112 Miller
—Elizabeth A prod clk Westinghouse r 112 Miller
—Elizabeth A h (7) 25 White
—Elizabeth A steno (521) 196 Worthington h at Chicopee Falls
—Elizabeth F Mrs bkkpr 1379 Main r 40 Dover
—Ellen M wid Thomas died Dec 24 1949 age 77
—Eugene (Anna N) h 31 Bancroft
—Eugene (Elizabeth) r 837 Main
—Eugene B r 87 Belle
—Eugene J (Phyllis M) elec AmBCorp h (3) 11 Jenks
—Francis J (Margaret T) acct AmBCorp h 55 Norman
—Francis M (Ruth A) mgr 173 Main IO h 162 Kensington av
—Frank (Emily O) mach DMCo h 70 Grover
—Frank E (Janet) assembler r 263 Union
—George restwkr 1622 Main r 241 Worthington
—George D (Anna M) purchasing agt 115 Dwight h at Holyoke
—George J (Barbara C) bkkpr 673 White h 107 Kensington av
—George K (Catherine M) copy reader Hartford Conn h 138 Locust
—Hanora housekpr r (6) 323 Central
—Helen L clk 47 Federal h at Chicopee
—Helen M clk 95 State r 550 Liberty
—Henry M (Claire J) claims adjuster (510) 145 State h 103 Leitch
—Irene J clk Chicopee r 31 Grover
—James E (Anne G) (The Star Candy Co) 1953 Main h 300 Armory
—James F foreman PO h 50 Fort Pleasant av
—James J (Bertha E) mach AmBCorp h 36 Dover
—James J (Katherine C) bus opr StRy h 451 Newbury
—James J (Margaret M) h 23 Massasoit pl
—James M (Genevieve M) fireman SFD h 94 Somerset

24 HOUR TELEPHONE ANSWERING SERVICE
Reliable Telephone Service
SPFD. 9-3838
CHIC. 502

PUNDERSON COAL CO. COAL-OIL-COKE - 145 State St., Tel. 4-5631
DELCO OIL BURNERS *Sales and Service*

FIELD, EDDY & BULKLEY
1200 MAIN STREET PHONE 4-1112
ÆTNA
Insurance Service

Pine Point Motor Sales, Inc. SALES SERVICE STUDEBAKER PARTS Tels. 7-4335 - 7-4336 1566 State St., Springfield, Mass.

MORIARTY
—James P (Maude I) lwyr (635) 31 Elm h 192 Springfield
—James P (Nora M) policeman h 12 Crown
—James W emp DMCo r 20 Rifle
—Joan E emp 224 Long Hill r do
—John emp SGLCo r 43 Home
—John r 550 Liberty
—John emp CVMfgCo r 53 King
—John in USCoastGuard r 107 Clifton av
—John (Dora) shipping clk 1140 Main h at Chicopee Falls
—John E (Elizabeth F) traffic mgr Sporting Goods Inc 88 Birnie av h 40 Dover
—John F (Catherine T) welfare dir 644 Monsanto av IO h 171 Hartford ter
—John F (Violet M) sign painter emp 84 Broad h 15 Warriner av
—John J h 571 Carew
—John J student r 20 Rifle
—John J (Beatrice M) weaver Thompsonville Conn r 2417 Columbus av
—John J (Catherine) emp city h 3364 Main
—John J (Catherine M) emp city h 8 Boundary pl
—John J (Elizabeth) h 449 Newbury
—John J (Kathleen P) h 87 Belle
—John J Jr bartender Charm Cafe r 331 King
—John M (June K) fireman SFD r 76 Clayton
—John P constrwkr r 20 Pine st ct
—John P embalmer emp 684 State h at Bondsville
—John T buyer 93 Orleans r 142 Alden
—Joseph D tchr 479 Chestnut h at Northampton
—Joseph F (Mary A) fireman SFD h 114 Miller
—Josephine E asst treas The Ellis Corporation and sec to Theodore W Ellis 3d fl 124 State h (7) 96 Maple
—June K procurement clk USA r 76 Clayton
—Katherine B tchr Ludlow r 12 Crown
—Katherine E office sec USA h at Northampton
—Katherine K h (17) 786 State
—Katherine R wid Morris h 62 Warner
—Kathleen A r 20 Pine st ct
—Kathryn A r 54 Huntington
—Kathryn E r 3 Silver
—Kathryn E clk 3d fl 1200 Main h 3304 do
—Kathryn T wid Patrick J h 16 Commonwealth av
—Margaret r 91 Park
—Margaret Mrs housekpr 93 Pine r (F) 154 Maple
—Marie G receptionist 5th fl 31 Hillman r 31 Grover
—Mary r 1976 Main
—Mary emp 138 Dartmouth ter r do
—Mary A r 3 Silver
—Mary A wid Michael J died Oct 8 1949 age 83
—Mary E clk 2d fl 119 State r 142 Alden
—Mary E wid John T h 19 Smith
—Mary J clk 140 Chestnut r 54 Huntington
—Mary L asst sec Holbrook Lumber Co (411) 146 Chestnut r (7) 96 Maple
—Mary L priv sec MCCo r 12 Crown
—Mary T office sec 369 Plainfield h at Westfield
—Mary T clk MMLInsCo r 11 Bushwick pl
—Maurice emp city h 550 Liberty
—Maurice J h 25 Bethel
—Michael baker's helper 355 Chestnut 60 Sargeant
—Michael J (Catherine) h 33 Merwin
—Michael J (Elizabeth) foreman SGLCo h 112 Miller
—Mildred A nurse Mercy Hospital r do
—Patricia clk MMLInsCo r 20 Rifle
—Patrick J h 20 Pine st ct
—Patrick J (Alice) emp H L Handy Co h 149 Cass
—Patrick J (Eleanor L) clk USA h at Holyoke
—Patrick J (Eunice A) chiropodist (304) 1694 Main h at Chicopee Falls
—Patrick J (Julia) emp B&M h 405 Nottingham
—Patrick J (Sarah A) h 423 State
—Patrick M physician (212) 496 Bridge h at Chicopee
—Philip E (Lena A) fireman SFD h 38 Palmyra
—Phyllis M steno 295 Worthington r inq do
—Ralph F student r 62 Warner
—Raymond A (Ella V) slsman 120 Oakland h 69 Malden
—Raymond D pressman PPubCo r 331 King
—Richard F h 3 Silver
—Richard T (Barbara B) silk spotter 10 Kendall h (D) 32 Edmund Wynne cir
—Robert T (Josephine B) lieut SFD h 69 Sherman
—Roland D in USCoastGuard r 1684 Wilbraham rd
—Roland E assembler AmBCorp r 449 Newbury
—Sylvester T (Emma L) slsman Worcester h 396 Page blvd
—Theresa A clk 310 State r 25 Bethel
—Theresa A wid Eugene F h 813 Belmont av
—Theresa M nurse emp (605) 44 Vernon and nurse 31 Grover r do
—Thomas emp CBWWks r 76 Liberty
—Thomas C (Susan E) h 20 Rifle
—Thomas E (Jean P) billing clk 259 Page blvd h 45 Eisenhower

MORIARTY
—Thomas F lwyr (202) 1200 Main h at Hampden
—Thomas F fireman SFD r 87 Belle
—Thomas J steam fitter SGLCo h 31 Grover
—Thomas J radio technician Westover Field r 396 Page blvd
—Thomas J h 49 Pratt
—Thomas J (Edna K) letter carrier r 102 Albemarle
—Thomas J (Emily T) bell capt 1787 Main r 331 King
—Thomas J (Margaret A L) houseman Highland Hotel r 61 Bancroft
—Thomas J (Mary K) letter carrier W Springfield h 349 King
—Thomas J (Mary V) janitor W Springfield h 27 Mooreland
—Thomas M (M Grace) pres Fitzgerald Inc Cleaners & Dyers 10 Kendall h 11 Bushwick pl
—Thomas P (Helen C) policeman h 60 Wilton
—Thomas R (Catherine M) acct MBCo r (5) 90 High
—Thomas V (Mariann W) lwyr (342) 94 State and (342) 31 Elm r 49 Pratt
—Timothy J (Celia A) h 532 Liberty
—Timothy J (Mary B) fireman SGLCo h 142 Alden
—Timothy J (Mary K) sta eng SGLCo h 107 Clifton av
—William (Delia A) clk RyEx h 56 York
—William J h 25 Algonquin pl
—William J r 11 Bushwick pl
—William J (Helen T) metal craftwkr 1 Locust h 28 Long View
—William P (Ann H) instrument specialist Westover Field h (8) 915 Worthington
Morico Frank mason r 758 Liberty
Moriela Andre T porter 144 Bridge h 848 Dwight
Morier Anita L (Gloria Apparel Shop) 170 Bridge r 140 Chestnut
Morin A Ida asst cafeteria mgr MCCo r 158A Main IO
—A Irene seamstress 1414 Main r 158A Main IO
—Abel (Adele) rem to Easthampton
—Adrien F (Evelyn F) service eng VNCo h 33 Arden
—Albert A (Virginia M) molder CVMfgCo h 19 Blanding IO
—Albert J mach PM&GCo h 16 Donald
—Albina R wid Arthur assembler B-DCBCo h 526 Plainfield
—Aldina G underwriter 3d fl 1200 Main h 40 Los Angeles
—Alfred E in USNavy r 158A Main IO
—Alfred E (Lucienne G) clk 426 Springfield h 874 Armory
—Alfred J h (3) 7 Marble
—Alfred J (Augustine R) grocer and meat 426 Springfield h at Chicopee
—Alfred J (Bernardine F) toolmkr B-DCBCo h 20 Denton cir
—Alfred J (Doris) asst printer DMCo h 142 Carr
—Alice E wid Joseph J r (16) 1123 Main
—Alzire A wid Arthur J h 158A Main IO
—Amelia L Mrs r 16 Donald
—Armand A (Omeline R) molder's helper CVMfgCo h 135 Main IO
—Armand R (Viola A) millwright MCCo r 48 Hampden IO
—Arselia wid Damase F pres D F Morin Company and pres Morin Realty Corp (502) 1570 Main h 133 Florida
—Arthur B (Rose M) treas D F Morin Co treas Morin Realty Corp agt Morin Insurance Agency and (Arthur B Morin Co) (502) 1570 Main r 133 Florida

MORIN ARTHUR B CO
(Arthur B Morin) bituminous coal (502) Whitney Bdg 1570 Main tel 6-4591—See foot lines and p 247

—Arthur G (Mary E) emp A&PCo h 409 Plainfield
—Arthur J (Caroline S) washer r 68 Grand
—Arthur L (Eugenie B) fireman SFD h 263 Central
—Arthur V (Rita) mgr 461 Boston rd h 263 Central
—Arthur W (Mary S) carp h 4 Quebec IO
—Beatrice S mach opr 355 Chestnut r 29 E Hooker
—Charles (Estelle M) h 65 Carew ter
—D F Company Mrs Arselia Morin pres Marie R Morin Tetreault pres-clk Arthur B Morin treas real est (502) 1570 Main
—Donald J (Helen E) time studyman VNCo h 29 Jenness
—Edward J (Rose M) toolmkr USA h 236 ConnAv
—Edward L (Mary E) fireman SFD h 83 Pine
—Elizabeth R wid Edgar A steno 1365 Main h 110 E Alvord
—Emile (Ruth) emp CVMfgCo r 208½ Worcester IO
—Ernest A (Lorraine G) ins agt 2d fl 119 State h 41 Suffolk
—Estelle M Mrs ediphone opr 3d fl 1200 Main r 65 Carew ter

MORIN
—Eugene A (Loretta) (Morin and Provost Gas Station) 360 Armory h at Chicopee Falls
—F Alfred bkkpr 42 Emery r 110 E Alvord
—George r 18 Parallel
—George E (Frances L) slsman Carter Paper Co h 47 Felicia
—George R (Frances E) stock clk USEnvCo r 143 Cedar
—George T (Clara M) insp VNCo and chiropodist (406) 1562 Main h 23 Maynard
—Henry J (Rose M) h 22 Denton cir
—Henry M (Claudia F) emp city h 54 David
—Hermine r 253 Dickinson
—Hervey A (Rose A) coremkr CVMfgCo h 199 Worcester IO

MORIN INSURANCE AGENCY
Arthur B Morin agt general insurance (502) Whitney Bdg 1570 Main tel 6-4591—See foot lines and p 247

—Joseph mech emp 229 Albany r 153 Bowles
—Joseph (Aldea M) meat insp (4) 68 Court h 47 Dana
—Joseph E (Sylvena M) despatcher 259 Page blvd h 58 Grand
—Joseph F (Florence C) cleaner B&A h 52 Vine
—Joseph G (Helen S) supr USA h 919 Liberty
—Leo T (Grace M) carp h (5) 855 Liberty
—Madeline T married Benoit Desrosiers

MORIN MANUFACTURING CO INC
John E Driscoll pres George G Morin treas tagline and dipper tips for power shovels complete machine shop and staff facilities for sub-contract production general machine work 946 Elm WSpfd

—Mary C wid Joseph h 250 Franklin
—Mary L Mrs slswoman ASCo r 134 Carr
—Melvina P steno Credit Bureau Inc r 758 Belmont av
—Norman G (Doris) emp city h 22 Denton cir
—Norman H (Theresa A) emp city r (3) 7 Marble
—Paul J clk 426 Springfield h at Chicopee
—Paul L (Adrienne) emp MCCo h rear 295 Main IO
—Raymond E (Lillian B) telegraph opr 3d fl 1387 Main h at Holyoke
—Raymond L (Claire A) restwkr h 378 Dickinson

MORIN REALTY CORPORATION
MRS ARSELIA MORIN pres
MRS MARIE R TETREAULT v pres
ARTHUR B MORIN treas
REAL ESTATE
RENTALS
PROPERTY MANAGEMENT
(502) WHITNEY BDG 1570 MAIN
TEL 6-4591
—See foot lines and p 247

—Richard T clk r 58 Grand
—Robert A (Catherine L) utilityman DMCo h 37 Clough
—S Louise emp 450 Sumner av do
—Silvina housewkr 450 Sumner av r 133 Florida
—Thomas (Gertrude L) assembler G&BMfgCo h 18 Parallel
—Valida M Mrs h 216 Centre IO
—Victor (Omela F) grinder HGWCo h 9 Douglas
—William E (Alice S) (Linoleum Service) 525 Plainfield h 56 Grand
—William J (Mary L) emp 64 Howard h 134 Carr
—and Provost Gas Station (Eugene A Morin and Homer J Provost) 360 Armory
—see Moran
Morini Elio J (Teresa E) spot welder Westinghouse h 25 Norman
—Frank J (Edna E) (Springfield Cycle Co) 389 Belmont av h 21 Wilcox
—Guido L (Diane M) gen foreman PM&GCo h 84 Harmon av
—Ida A steno Willimansett r 25 Norman
—Pasqualina M wid John h 21 Wilcox
—Rio A (Josephine M) mach Chicopee Falls h 23 Norman
—Theodore (Alice M) chief delivery clk 180 Worthington h at Agawam
—Virginia C slswoman W Springfield r 21 Wilcox
Morisi Alfonso (Angelina) with Broadway Bowling Alleys 82 Broadway h 28 VanBuren av
—Alfred (Julia) barber emp 3½ Lyman h 845 Worthington
—Augusto P (Pia M) h 358 Liberty
—George W student r 845 Worthington
—Mathilda R adv clk Spfd Daily News r 97 Oklahoma
—Paride A (Carmela M) (Broadway Bowling Alleys) 82 Broadway and (Court Restaurant) 218 Worthington r 28 VanBuren av

● AMERICAN ORIENTAL
● WILTONS
● AXMINSTERS
● BROADLOOM, Wall to Wall
WHITE RUG CO.
1123 State St. - Springfield, Mass.
TELEPHONE 2-8058
● EXPERT REPAIRING
● MACHINE BINDING
● OVERCASTING
● FRINGING

SALES
RENTALS
MORTGAGE LOANS
EDW. J. MURPHY CO., INC. - REALTORS
1537 MAIN STREET - - Telephones 3-3147, 3-3148
MANAGEMENT
APPRAISALS
INSURANCE

—Raffaele (Mary) peddler h 97 Oklahoma
—Robert A painter emp 16 Montford r 108 Grover
—Romeo R (Jessie I) mach G&BMfgCo h 409 Franklin
—Vincent mach 312 Birnie av r 358 Liberty
Morisio Maurizio power shovel opr Holyoke r 205 High
Moriskovitch Boris (Anna) mail porter B&A h 56 Bond
—Lena clk GICCorp r 56 Bond
—Michael mail porter B&A r 56 Bond
Morison Avis M h (10) 120 Byers
Morisset Harry E (Dorothy E) driver W Springfield h 13 Terrence
Morissette Alfred J (Eva M) mach opr Chicopee Falls h 49 Orchard
—Emma M telegraph opr WUTelCo h 228 Belmont av
Morlan George K (Blanche) rem to E Chatham NY
Morley Donald A (Alice C) mgr 610 State h 49 Kipling
Morneau Albert (Eva) carp 153 Dartmouth ter h 29 Horace
—Annette L winder Westinghouse r 29 Horace
—David P (Esther L) h 46 Melrose
—Edward G mach emp 109 Mill r 29 Horace
—Gerard L (Helen Y) carp emp 153 Dartmouth h 86 Wilmont
—Lawrence R carp 153 Dartmouth ter r 29 Horace
—Leo N (Frances A) mech emp 500 Columbus av h 299 Armory
—Lorraine M mach opr SKTCo r 46 Melrose
—Lucille N r 29 Horace
—Rolland D (Alice E) baker A&PCo h 81 Bessemer
Moroney Cecelia M wid William J r 49 Seymour av
Moropoulos Stanley C (Praxia N) (Hudson Lunch) 636 Dwight h 45 Leslie
Morotte Anne M wid Guy M rem to NY
Moroz Daniel in USAirForce r 791 Armory
—Karpe (Melvina) mech B&A h 791 Armory
Morrau George restwkr 806 Main r 43 Sargeant
Morreo Alfred G (Marie L) h 451 Eastern av
—Alfred J (Rena E) route slsman 376 Birnie av r 50 Littleton
Morrey Allie h 17 Greenwood
Morrill Caroline E wid Rev Henry H r 1081 Worthington
—Clarence A (Lucienne) interior decorator 73 Grover r do
—Earl J (Leona P) foreman DMCo h 152 Garland
—Elsie B Mrs h 73 Grover
—Henrietta R wid Alfred B h 30 Albemarle
—John internal revenue agt (434) 436 Dwight r Highland Hotel
—Kathaleen A r 122 Central
—Lee H (Elizabeth P) emp 1351 Main h 10 Balfour dr
—Lillian S wid Harvey W h 60 Dartmouth
—Lucienne Mrs mach opr USEnvCo r 73 Grover
—Margaret W wid Ernest W emp SHosp h (5) 1728 Dwight
—Susie H wid J Lee h 122 Central
—Wilson N (Minnie T) emp Water Dept h (13) 24 Winthrop
Morris Albert W (Ida R) (Morris Engineering Co) 54 Buckingham h do
—Albert W Jr (Catherine S) mach designer New Bedford h 99 MassAv
—Alice G Mrs supv MBCo r 50 Haskin
—Alphonse (Angelina B) mach opr DMCo h 650 Belmont av
—Alphonse C slsman 88 Birnie av r 650 Belmont av
—Angelo A (Lena A) constr supt 1215 Main h 655 White
—Ann C clk MMLInsCo r 693 Liberty
—Anna R clk 85 Chestnut h at N Agawam
—Arthur E (Margaret L) elec emp 211 Worthington h 67 Kensington av
—Arthur G (Tressa I) r 922 St James av
—Ben hod carrier h 666 Dwight
—Benjamin C (Rita A) h 86 Laurence
—Caroline A Mrs treas E T Davis Realty Co treas E T D Corp treas Canyon Realty Co clk Real Estate Maintenance Co v pres Title Ins Co of Hampden County and sec Dell Realty Co (508) 115 State r 206 High
—Charles emp city r 314 Franklin
—Charles F (Iline M) fireman SFD h 346 Dickinson
—Charles J (Alice G) h 528 Union
—Charles P (Marjorie) supv 32 Spring h 18 Harvard
—Clara A wid William R r 28 Clarendon
—Clarence W (Alice G) h 50 Haskin
—Clifford E (Doris G) lithographer Thompsonville Conn h 88 Keith
—Edwin (Julia A) h 693 Liberty
—Edwin Jr (Alice M) in USNavy r 693 Liberty
—Emma elev opr 1293 Main r 60 Brickett
—Engineering Co (Albert W Morris) 54 Buckingham
—Enid r 39 Keith
—Ernest (Octavia) presser 433 Eastern av h 658 Union

—Frances Mrs housekpr r 67 Kimberly av
—Frank hod carrier r 666 Dwight
—Fred A r 74 Walnut

MORRIS FUR STORAGE CO INC
Dorothy M O'Connor pres-mgr Mrs Margaret B Morris treas custom furriers cold fur storage 584½ State

—George P (Mary E) splicer TelCo h 104 Miller
—George W (Emily) gunwkr Chicopee Falls h 30 Thornton
—Gertrude E tel opr TelCo r rear 247 Allen
—Harold E L (Catherine R) clk 136 State h 19 Blodgett
—Harry (Caroline A) treas-mgr Real Estate Maintenance Co (508) 115 State h 206 High
—Helen F benchwkr 18 Park r 405½ Chestnut
—I Margaret h 39 Keith
—James G (Lillian B) drier Agawam h 121 Greenwood
—Jennie W Mrs slswoman ASCo r (6) 55 High
—John H (Jennie W) h (6) 55 High
—Leslie A h 45 Manitoba
—Leslie A Mrs (Marion W) died May 14 1949 age 75
—Lillian r 63 Spring
—Margaret B wid Thomas J treas Morris Fur Storage Inc 584½ State h 584 do
—Margarita A nurse 584 State r do
—Marvin (Romona) office mgr 106 State r 6 Cornell
—Mary r 216 Pine
—Michael emp B&M r 171 Chestnut
—Minerva D assembler 3684 Main h at W Springfield
—Owen J died May 13 1949 age 69
—Pauline r 837 Main

MORRIS PLAN BANKING CO THE
Security Banking Company successors 1665 Main —See p 66

—Raymond (Yolanda) constrwkr r 1103 St James av

Morris Robert H
(Helen C) ins agt The Union Central Life Ins Co (609) 1200 Main h at E Longmeadow—See foot lines

—Roofing The (Mrs Bertha Katz) Morris Katz mgr sheet metal and roofing contr 359 Chestnut
—Theresa r 405½ Chestnut
—Thomas E (Marion G) electroplater Holyoke h 68 Beaufort cir
—Thomas E (Marion G) elec plater Holyoke r 20 Greene
—Thomas E (Mary H) (Wyckoff & Lloyd Co) 15 Worthington h at Longmeadow
—Waldo (Jean S) postal clk PO h 134 Oklahoma
—William r 10 Cornell
—William A (Marjorie M) meat cutter 483 Belmont av h 67 Sorrento
—William H (Agnes M) sec-treas Labor Lyceum Assn 21 Sanford and business agt Steamfitters Union do h 79 Grover
—William J clk 52 Hillman · 528 Union
—Zoe clk 1295 State h at W Springfield
—see Morisi
Morrisette Aime J (Mary B) caretaker Auger Apts h 94 Federal
—Edward A (Elizabeth J) aircraft mech Agawam h (9) 529 Main IO
Morrisey Francis r 36 Willow
—George L (Carol B) student r 3 Gunn sq
—Thomas publicityman Agawam r 1757 Main
Morrisi Raymond J (Teresa M) welder Westinghouse h 90 Oswego
Morrisino Frank P (Philomena M) mason h 114 Andrew
—Joseph J (Lucille C) emp Smith & Wesson Inc h 1484 State
Morrison Anita P wid William H h 63 Knox
—C Alan (Dorothea M) slsman h 763 White
—Charles A (Margaret P) fireman SFD h 83 Cedar
—Clifford H (Viola) asst sec Monarch Life Insurance Co 365 State h at Easthampton
—David J (Sydne W) chemical eng Hazardville Conn h 87 PennAv
—Donald L (G Beatrice) h 51 Saratoga
—Edna A wid John W h 132 Wayne
—Edward C (Eleanor C) apprentice elec USA h 312 Eastern av
—Edward C (Irene R) rem to Arizona
—Edward N r 191 Commonwealth av
—Elaine M clk MMLInsCo r 112 Marsden
—Elizabeth W asst librarian 220 State h (17) 108 Byers
—Estelle M prvt sec Washington DC r 21 Kenwood ter
—Ethel J wid Walter G h 1165 Bay

—Frank B (Annetta D) mgr 334 Worthington h 48 Perkins
—Gordon K student r 53 Buckingham
—Harold (Mildred E) assembler Smith & Wesson Inc h 112 Marsden
—Helen C wid James F h 19 Herbert av
—Irving (Adele) (Paramount Commercial Studios) 2d fl 125 Dwight h 211 Emerson
—James S (Helen) h (10) 160 Rifle
—John F r 48 Perkins
—John J (Lillian V) meat cutter 505 Sumner av h 21 Kenwood ter
—Judith A office sec 334 Worthington r 48 Perkins
—Lawrence E (Mary A) mach opr PM&GCo h 44 Edgewood
—Loretta C wid Arthur J r 117 Washburn
—Mabel L wid Walter T h 53 Buckingham
—Mary J wid Michael r 580 Armory
—Millie h 18 Morris
—Robert E student r 83 Cedar
—Robert E (Nellie R) printer USEnvCo h 31 Fort Pleasant av
—Ronald H slsman (512) 95 State r 112 Marsden
—Samuel (Lena F) emp 308 Columbus av h (3) 16 Sheldon
—Sarah wid Robert r 77 Jamaica
—Thomas J (Olive E) r 1432 Parker
—Virginia M Mrs bkkpr 135 Eastern av 150 Powell av
—Walter T died Mar 12 1950 age 65
—Wendell E (Shirley E) emp MCCo h 11 Putnam cir
—William A associate editor 1295 State h at Holyoke
—William P clk PO r 83 Cedar
—William Y (Virginia M) asst prod mgr 312 Birnie av h 150 Powell av
Morrisseau Emile E (Casimira M) projectionist 11 Elm h 3231 Main
Morrissette Adelard J barber emp 272 Main IO h 256 Centre IO
—Ella R Mrs cafeteriawkr MMLInsCo r 124 Myrtle IO
—Emilio J (Agnes L) barber 40 Oak IO h 124 Myrtle IO
—Everett T (Ella A) mach PM&GCo h 124 Myrtle IO
—Leander r 113 Hampden IO
—Raymond E (Yvette C) tool designer CVMfgCo h 107 Oak IO
—Rene E (Juliette M) foundrywkr CVMfgCo h 91 Lorimer IO
—Theodore E (Eugenia M) welder CVMfgCo h 211 Centre IO
Morrissey Annie T wid Francis J h 108 Mooreland

MORRISSEY BROTHERS COMPANY
James R Morrissey pres-treas Joanna G Morrissey clk hardware wall paper plumbing supplies paints 141 Main IO and 36 Oak IO

—Charlotte acct Westinghouse h (1) 19 Edwards
—Donald J (Florence K) asst foreman BBNCo h 192 Westford av
—Edward F in USNavy r 6 Malden
—Edward J (Lucille H) clk USA h 530 Armory
—Ellen E r 246 Main IO
—Everett M (Marion R) insp G&BMfgCo 60 Warrenton
—Francis P (Mary C) bus opr StRy h 98 Prospect
—James F platformman RyEx r 127 Miller
—James J h 194 Westford av
—James P (Anna C) mach Chicopee r 61 Morris
—James R pres-treas Morrissey Brothers Company 141 Main IO h 246 do
—Jane A typist (105) 36 Court r 114 Armory
—Jane F clk 487 Taylor r 37 Sherman
—Joanna G clk Morrissey Brothers Company 141 Main IO r 246 do
—John houseman Wesson Memorial Hospital r 99½ High
—John r 29 Elliot
—John J (Constance M) time studyman 3664 Main h at Northampton
—John J (Margaret M) h 26 Melbourne
—John J (Rena) clk SPM r 4 Howard pl
—John W (Marie) asst mgr 319 Dwight h 44 Beauchamp
—Kathryn C clk 29 Worthington r 25 Mayfair av
—Margaret r 95 Elliot
—Marion V wid John H h 37 Sherman
—Martin J mason 25 Harrison av h 114 Armory
—Mary F clk Westinghouse r (1) 19 Edwards
—Maurice P freight handler RyEx h 127 Miller
—Michael A (Margaret) emp (802) 29 Worthington h at Chicopee
—Michael J fireman NYNH&H h (3) 62 Avon pl
—Michael J (Margaret M) chauf RyEx h 81 Miller
—Ola Mrs clk 176 Main h 6 Malden

FRIGIDAIRE
Household Appliances
New England Jobbers for Washing Machine Parts
Service Dept. and Show Room: 48 DWIGHT ST.
TELEPHONE 7-4741
C. J. Roberts Engineering Company

PARK CLEANERS and DYERS, Inc.
"Dry Cleaning As It Should Be Done"
Office and Works: 106 Kensington Ave.
Springfield, Mass. PHONE 6-5476

MACMILLAN & SON - REALTORS 154 Broadway Tel. 6-8338

REAL ESTATE SERVICE WHITE SERVICE CORPORATION PROPERTY MANAGEMENT
SERVICE TELEPHONE 2-5109 496 BRIDGE STREET, SPRINGFIELD MANAGEMENT

—Patrick J (Josephine M) watchman 33 Morris h 86 do
—Raymond J draftsman Westinghouse r 194 Westford av
—Robert W (Margaret R) asst sls mgr USEnvCo h 44 Herman
—Thomas J (Theresa) mach VNCo r 86 Morris
—Thomas P (Gertrude M) constr supv h 47 McKnight
—Virginia A clk W Springfield r 37 Sherman
—Wilhelmina E clk 1176 Main r 6 Malden
—William clk SPM r 180 Union
—William T stock clk AmBCorp r 25 Mayfair av
—William T (Marion E) policeman h 44 Worcester av
Morrow Bethany M clk 1414 Main r 338 Edendale
—Bryan B (Mary J) fireman SFD h 238 Edendale
—Clifford I r 138 Franklin
—Clifford J (Victoria) emp MDFCo h 138 Franklin
—Cora Mrs h 368 Chestnut
—Edmund J (Irene) mech W Springfield r 138 Franklin
—Herbert O emp 180 Worthington r 138 Franklin
—Horace E r 43 Windsor
—Lillian E wid George h 156 Harvard
—Roland G (Florence N) chauf 15 Sargeant r 27 do
—Walter E (Mary E) foreman 211 Worthington h 33 Preston
—Walter E Jr student r 33 Preston
Morse Amy N h 145 Dickinson
—Arthur S student r 22 Clarendon
—Bertha A wid George S h (4) 91 Sumner av
—Carrie L wid Frank W h 74 Davenport
—Charles M (Mary V) station asst opr WMassElecCo h 145 Dickinson
—Dorothy S decorator emp 486 Bridge r (4) 91 Sumner av
—Edward C (Eleanor M) mech W Springfield h 528 Main
—Edward W (Bessie A) ins agt (916) 1387 Main h at Blanford
—Ensign r 270 Berkshire av
—Francis H (Caroline E) mech 721 Worthington h at Willimansett
—Frank J chief clk 42 Waltham av r inq do
—Frederick W (Nettie T) coml trav h 175 Maple
—G Harvey (Clara M) tester Westinghouse h 22 End
—George L (Edna W) carp W Springfield h 66 Ranney
—George L Jr trucker DMCo r 66 Ranney
—Georgianna W (Vaile Chambers) 1036 Main h 992 do
—Gordon E (Barbara C) chauf 80 Hancock h 99 Norfolk
—Graham A (Priscilla F) quality control eng USA h at Longmeadow
—Guy S (Josephine D) slsman 173 Chestnut h 22 Clarendon
—Harold E (Ruth) emp 487 Taylor h 1157 Boston rd
—Harold M (Mildred V) elec 58 Willard av h do
—Harry T (Olive E) mail porter B&A h 17 Long View
—Hazel F Mrs tchr 170 Wilbraham rd h at Ludlow
—Helen G tchr 10 Rowles pk r 158 Sherman
—Howard F (Elizabeth) r 19 Burton
—James E (Emma J) emp NYNH&H h 99 Greenwood
—Jessie C h 62 Jefferson av
—John M florist emp 133 State h 86 Cedar
—Kenneth R (Mary S) chauf 142 Albany h 37 Goodwin 10
—Leonard student r 31 Suffolk
—Lew H (Hazel F) pres-treas The Home Correspondence School (226) 29 Worthington h at Ludlow
—Lillian E wid Walter D E r 471 Chestnut
—Louise M wid Robert C housewkr h 237 Quincy
—Luther E (Alice V) mach opr VNCo h 3 Newhall
—Mabelle F wid Harry L died Sept 29 1949 age 60
—Mary F payroll clk 93 Orleans r 500 Plainfield
—Mary F Mrs asst treas-sec Spfd Bronze and Aluminum Company Page blvd h at Suffield Conn
—Norman B (Myrtle M) mach h 52 Farragut
—Raymond C (Elsie A) slsman Hartford Conn h 337 Parker
—Raymond E (Grace G) h 24 Lester
—Richard E (Mary F) chauf 80 Hancock h 500 Plainfield
—Richard H (Mary M) asst actuary 365 State h 135 Oak Hollow rd
—Robert C (Mary D) eng USA h 107 Thompson
—Roberta L emp 1427 Main r 237 Quincy
—Rose A Mrs r 39 Manhattan
—Roseanna M rem to Hartford Conn
—Roy C real est slsman (21) 395 Dwight h at W Springfield
—Samuel emp 1622 Main r 29 Edwards
—Shirley J clk MMLInsCo r 58 Willard av

—Thomas E (Marian A) slsman 163 Lyman h (4) 220 Pearl
—Warren (Lynn M) mech emp 360 Main h 470 Belmont av
—William F (Mary L) elev opr 182 State h 2612 Main
—William M (Mary F) rep (212) 292 Worthington h at Suffield Conn

MORSE & HAYNES CO INC
Eugene B Ward pres-clk Lincoln C Haynes treas Walter L Haynes asst treas agents Arch Preserver shoes hosiery rubber footwear and shoe repairers 1444 Main—See p 256

Morsky Constantine (Frieda) trimmer 1985 Main h 33 Allendale
—Mary wid John h 1100 Dwight
Mort Howard E (Bessie) h 19 Linnell
—Raymond A (Catherine M) h 76 Norwood
Mortell Elizabeth K wid James J r 15 Rockland
—James J (Frances B) shipper PPCo h 3321 Main
Mortenson Anna E Mrs office supr TelCo r 491 White
—Bernard A (Anna E) guard W Springfield h 491 White

MORTGAGE SERVICE CO
Albert C Meyer pres-treas business and residential mortgage (601-602) 95 State tel 6-5467—See p 241

Mortgelles James cook 459 Dwight r 17 Mattoon
Mortimer Dorinne clk W Springfield r (6) 126 Malden
—Elsie D Mrs h (6) 126 Malden
—Ernest H (Victoria F) painter h 66 Chester
—Marland H (Eva J) field investigator (7) 1660 Main h at Ludlow
Mortland C Kathleen J Mrs clk ASCo r 31 Cliftwood
—George A (C Kathleen) (The Piano Shop) 366 Worthington h 31 Cliftwood
—Joyce K clk 195 State r 31 Cliftwood
Morton Arline S clk 365 State h at W Springfield
—Barbara A clk 1295 State h at Ludlow
—Edwin J (Jeannette A) slsman h 108 Fenwick
—Electrical Supplies (Morton Y Sideroff) 884 Main
—Elizabeth E tel opr 60 Island Pond rd h at Holyoke
—Ethyl M wid Walter r 26 Mapledell
—Frank O (Dorothy E) welder Westinghouse r 30 Revere
—Fred G died Apr 1 1949 age 65
—Frederick W (Maude G) emp 225 Hickory h 21 Weymouth
—Harmon L (Marion M) supt 64 Ferry h 63 W Alvord
—Harry P (Pauline B) insp Westinghouse h 221 Edendale
—Laura C tchr 45 Sumner av r 104 Washington rd
—Norman L emp MCCo r 19 Hobson
—Pauline B Mrs matron 465 Plainfield and 424 Armory r 221 Edendale
—Robert (Arline S) painter h 272 Edendale
—Robert I (Elizabeth H) painter 19 Hobson h do
—Walter H (Irma S) time clk StRy h 57 Lyndale
—see Moreton
Morton's Shoe Store Inc Jacob Narva pres Morris Narva treas hosiery and shoes 1346 Main
Moryda John r 1976 Main
Moryl Julia spinner LMI&SCo r 45 Denver 10
Morytko Edward (Isabel) clk 38 Cass h 396 Armory
Moryto Stephen (Judy) shipping clk h at Thompsonville Conn
Mosan Ruth M clk 1411 Main h at Chicopee Falls
Moscow Jacob emp 270 Liberty r 3432 Main
Mosedale Harold (Kate E) mech W Springfield h 127 Draper
—Harold Jr (Muriel) v pres in charge of production Package Machinery Company East Longmeadow h at E Longmeadow
Moseley Caroline wid John nurse 8 Wilmont do
—Edith S Mrs r (5) 26 High
—Euna L housewkr r 39 Windsor
Mosely William (Edna) in USArmy h 30 Windsor
Moses Abraham (Dora) tchr Hebrew 61 Massasoit h 1120 Dwight
—Alice E wid Horace A h 55 Riverview ter
—Edward H enumerator (317) 33 Lyman r inq do
—Harvey H (Catherine A) v pres Third National Bank and Trust Company 1391 Main h at Longmeadow
—Harvey W clk All State Freight Co r 95 Nottingham
—James (Lynette M) chauf Wooster Express h 340 Liberty
—Marlowe G (Andrea A) elec eng WMassElecCo h 71 Wendover rd
—Miriam r 1120 Dwight
—Mohammed M (Fatima) emp city h 340 Liberty
—Orin L (Doris W) elec B&A h 95 Nottingham
—Orin L Jr elec helper B&A r 95 Nottingham
—Shulamith tchr Hartford Conn r 1120 Dwight
Mosher Arthur H h 448 Wilbraham rd

—Arthur H Mrs (Mary A) died June 12 1949 age 61
—Caroline H slswoman 1502 Main r 212 Pearl
—Cecil G (Helen M) rem to Florida
—Emerson W (Clarice G) sta eng 1757 Main h 1090 State
—Eunice priv sec W Springfield h 123 Johnson
—Francis P (Louise T) slsman Holyoke h 853 Chestnut
—Howard D (Florence B) clk MMLInsCo h 24 Dana
—Leon N (Mildred K) painter h 201 High
—Minnie L clk 1330 Main h (5) 7 Lillian
—Nelson H (Edna W) foreman MCCo h (7) 32½ Oak 10
—Olive children's librarian 23 Osborne ter 72 College
—Perry L (Clytie P) mach IMCo h 78 Plainfield
—Robert H (Christine A) plant supt 95 Fisk av h at Holyoke
—Ruth S Mrs clk (606) 1200 Main r 218 Wilbraham rd
—Theron J (Ruth S) slsman 1196 State r 218 Wilbraham rd
—Watson H r 31 Wilton
—William J (Caroline H) refrigeration Holyoke h 212 Pearl
—see Mongeon
Moshovas Andrea A wid Peter A winder Westinghouse h (4) 6 Sheldon
—Angelina M stock chaser 29 Worthington r (4) 6 Sheldon
Moshovitz Katherine wid Michael r 85 Mooreland
Mosig William (Barbara W) physician 38 Chestnut h 90 Pilgrim rd
Moskal Apolonia M wid John emp MCCo h 19 Ferris 10
—Bronislaw S (Josephine K) asst supv of production W Springfield r 19 Ferris 10
—Frank (Mary) (Frank Moskal Insurance Agency) 28 Parker 10 h at Wilbraham
—Frank Insurance Agency (Frank Moskal) real est and ins 28 Parker 10
—Jacob M (Helen C) mover emp 270 Liberty h 14 Dobbs
—John died Dec 23 1949 age 58
—Joseph W (Helen C) fireman Chicopee r 15 Dresden
—Stacia A rem to Monson
—Victor F (Stephanie B) mach USEnvCo r 23 Haller 10
Moskos Peter r (5) 15 Congress
Moskovits William (Elsa) head waiter Westover Field h (22) 76 Byers
Moss Curtis constrwkr r 162A Walnut
—Eddie E (Estelle) r 201 Walnut
—Pauline wid Morris h (4) 64A Osgood
—Raymond E (Gene) (Ice Cube) 350 Walnut h 280 do
Mosse George in USAirForce r 122 Chestnut
Mossey Frederick A r 34 Bancroft
—Julia M wid Alfred J furn rms 36 Clinton h do
—William G (Catherine W) r 188 Marion
Mosshammer Alden S Rev (Margaret) pastor Faith Congregational Church 60 Sumner av h 108 Maplewood ter
Mossi Andrew gardener Willimansett r 13 Phoenix
—Peter r 13 Phoenix
Motaska Stanley (Caroline M) furnaceman CVMfgCo h 315 Main 10
Mote James E (Joan A) mgr standards 3664 Main h at E Longmeadow
Mother M Loyola r Mercy Hospital
—Mary Columba mother superior House of Good Shepherd 584 Wilbraham rd h do
—Mary Leona superior St Luke's Home 85 Spring h do
—Mary of the Archangels rem to Albany NY
Motherway Florence P steno W Springfield r 65 Savoy av
—Helen P clk MMLInsCo r 19 Washington
—James V steam fitter 47 Park r 27 Stebbins
—John J Jr yard master B&A h (5) 17 Holland
—John W (Edna M) steam fitter emp 655 Worthington h 19 Washington
—Marie V Mrs h 103 Federal
—Patrick J emp city r 854 Worthington
—Richard J (Margaret M) foreman PO h 65 Savoy av
—Stephen W (Evelyn S) mach Ludlow h 195 College
Motley Augustus (Dearrest) emp city h 130 Essex
Moto Sales (Yale H Perry) 509 Allen
Motors & Metals Inc Thomas N Scoville treas distributors elec motors and grey iron castings (208) 17 Hampden
Mott Barbara L wid Warren H r 28 Eagle
—Frank E (Jeannette V) parts mgr 648 State h 75 Saratoga
—Howard E r 1609 Dwight
—John E (Frances E) foreman VNCo h 1 Groveland
—William J (Jean) student h off 701 Wilbraham rd Trailer No 4
—William P (Ruth A) insp USA h 14 Hunt

Hard Chromium Plating THOMAS J. MURRAY Springfield's Largest Platers Complete Plating Service
964-966 Main Street - West Springfield DIAL 2-3129

HAMPDEN SAVINGS BANK
Incorporated 1852 19 Harrison Avenue

MORTGAGE LOANS
—FHA and Other Monthly Payment Plans—
See Us First - Savings Bank Mortgages are the Best

Mottle Clarence S (Estella L) foreman MCCo h 311 Rosewell av
—Emil G (Antoinetta A) ins agt (412) 1200 Main h at W Springfield
Mottola John P (Carmela M) soapmkr emp 210 Albany r 110 Florence
—Joseph F (Grace R) mech 79 Harrison av r (16) 84 Spring
Mottor Pauline B helper 799 Liberty r 727 Carew
Motyka Andrew (Bronislawa) mach opr CVMfgCo h 88 Enfield I0
—Frank L (Jane M) mech Agawam 9 Locust
—John died Apr 24 1949 age 53
—Joseph A (Josephine B) mach opr USA h 96 Orchard
—Rudolph J (Mary A) molder CVMfgCo h 11 Pulaski I0
Motyl Theodore J (Barbara J) mach opr Warren h 477 Bay
Mougin Eleanor F clk 95 Bridge r 13 James
—Eugene E (Theresa) letter carrier r 13 James
—Joseph G (Anna M) hardener W Springfield h 13 James
—Joseph W (Frances) carp r 75 Mulberry
—Nellie Mrs packer DMCo r 372 Franklin
Mould Harry J (Jane M) letter carrier h 20 Eldridge
—Jane M Mrs waitress ASCo r 20 Eldridge
—Leonard (Harriet) guard MMLInsCo h 53 Slater av
—William F (Irene C) hostler StRy h 227 St James blvd
Mouldan Harry W (Estelle E) lithographer Thompsonville Conn h 20 Gunn sq
Moulden Rada F Mrs r 530 Main
Moulton A Omer (Alta D) paymaster (106) 36 Court h 50 Larkspur
—Catherine wid Austin A housewkr h 32 Denton cir
—Edward L (Elizabeth G) foreman CVMfgCo h 157 Chapin ter
—Emma Mrs clk WMassElecCo h (309) 1303 Main
—Emma E wid Harry S tel opr 73 State h 15 Isabel
—Franklin V (Ruth E) dist traffic supt TelCo h 58 Thorndyke
—Fred D (Hattie M) clk BBNCo h 60 Albemarle
—Georgia E r 471 Chestnut
—Helen T wid Arthur G cleaner 35 Eastern av h 119 Wellington
—Horace G (Emma C) clk MMLInsCo h 7 Dorchester
—James T (Marion E) bus opr StRy h (2) 254 Liberty
—James W (Anna) mgr 9 Pearl h at Longmeadow
—Lulu wid Cambridge r 106 Monmouth
—Marcel S (Mary A) lineman WMassElecCo h 60 Ionia
—Raymond G (Amelia M) h (1) 3 Thomas
Moultrie Ella wid Hallie h 42 Congress
—Hallie Jr r 42 Congress
Moultrop Harold A (Esther A) asst mgr 42 Hampden h at W Springfield
Mount Ann stylist 1477 Main h at Longmeadow
—Bert (Bess H) supt of loans 1295 State h at Longmeadow
—Bradford W (L & M Paper Co) 20 Saratoga r do
—Calvary Baptist Church 22 Grays av
—Calvary Community Assn 13 Grays av
—Carmel Hall 15 Winthrop
—Carmel School 42 Margaret
—Lester Jr (Virginia Y) chemical eng MCCo h 99 Revere
Moura Joaquinna wid John r 36 Devens I0
—Leon G (Mary) still house opr MCCo h 163 Walnut
Mourey Charles C (Mary) mach emp 312 Birnie av r 507 Dickinson
—George A (Josephine L) fireman B&A h 83 Cleveland
—Shirley M clk 24 Charles r 507 Dickinson
—William (Malvina P) h 507 Dickinson
Mourkides Peter H (Dorothy A) bartender 2232 Main h 2535 do
Mousaw Ida wid Amos r 188 Ellsworth av
—John P (Anna L) foreman 55 Emery h 39 Portland
—Roland E (Marion B) slsman 147 Dwight h 19 Canterbury rd
Moustakis George (Mary) mgr 659 Dwight h 814 Carew
—John r 814 Carew
—Mary Mrs poultry 638 Dwight and rest 659 do r 814 Carew
Moutinho Arthur (Gloria M) mgr 17 Patton h at Ludlow

MOVIE CENTER
Irving Clark mgr complete motion picture service visual equipment sales service supplies rentals projection service radios 7 Pearl tel 7-3552 —See p 204

Movocco Movies for all Occasions Co Richard J Wiatrowski mgr 14 Leonard
Mowad Joseph M (Victoria R) grocer 694 Dwight h (7) 226 Pearl
—Michael M (Katie) h 74 Knollwood
Mowbray Louise case room supv Wesson Maternity Hospital r do
—Theodore M (Doris M) credit mgr 1514 Main h at W Springfield
Mower Alice I h (3) 57 High
—Roxanna J r (3) 57 High
Mowrey Catherine V Mrs custodian 415 State r 25 Dresden
—Walter E (Catherine V) foreman 71 Colton h 25 Dresden
—Walter E Jr chauf 75 Essex r 25 Dresden
—William E brazer USA r 25 Dresden
—see Morey
Mowry Arthur F (Grace A) eng and designer Worcester h 56 Baldwin
—Christine F clk (503) 1200 Main r 151 Dickinson
—Hope E hostess Hotel Highland h 93 Federal
—Kingdon A h 151 Dickinson
—Norman I (June E) chemist MCCo h 53 Felicia
—Robert D (Shirley R) foreman 394 Plainfield h 17 Caldwell pl
—Wendell S (Bernice C) coml trav h 126 Marsden
Moxom Letty M Mrs executive 59 Hillman r 124 Florida
Moyer James A (Marjory C) mail porter B&A h 16 Dawes
—John B (Noreen S) mail porter B&A r 96 Appleton
—Marvin J (Regina R) yard condr NYNH&H h 96 Appleton
—Regina R Mrs seamstress 609 State r 96 Appleton
Moylan Donald F (Barbara M) milk 97 Leitch h do
—E Franklin r 393 Armory
—J Joseph student r 161 Hartford ter
—James I (Edna M) emp city h 60 Jenness
—James T (Margaret G) policeman h 161 Hartford ter
—James W cook 345 Chestnut r 35 Sylvan
—John V (Lucille G) supv A&PCo h 35 Sylvan
—Kathryn W housewkr Hartford Conn h 393 Armory
—Louis L roofer r 393 Armory
—Thomas D (Kathleen M) trucker 311 Plainfield h 20 VanHorn pl
Moyle Daniel r 13 Wilcox
—George B (Lois C) rem to Pennsylvania
Moynahan Bernard P (Florence H) facility assigner TelCo h 63 Blake
—Edward L (Claire Y) adv mgr Chicopee Falls h 125 Caseland
—Helen Mrs clk ASCo r 97 Melha av
—James J (Aline E) h (7) 47 White
—John B (Anna C) mgr 173 State h (8) 683 do
—Kathryn A wid John J clk (324) 36 Court h 408 Carew
—Lucie C tel opr 295 Worthington h at N Wilbraham
—Margaret M priv sec (638) 31 Elm h 79 Everett
—Mary F r 254 Pearl
—Mary T tel opr 140 Chestnut r 79 Everett
—Patrick porter 1514 Main r 109 Carew
—Patrick J (Vera A) emp Westinghouse h 104 Maple
—Stephen A (Irene D) dist attorney Western District and lwyr (638) 31 Elm h 104 Caseland
—Walter H (Helen) shipping clk 220 Franklin r 97 Melha av
—see Monahan
Moynihan Agnes L clk MMLInsCo h 58 Grover
—Arthur J (Kathryn) physician 89 Maple h do
—Austin T (Hazel D) h 69 Dunmoreland
—Betty Ann chemist E Hartford Conn r 236 Locust
—Dorothy H nurse Mercy Hospital r 289 Lexington
—Ernest L (Edith L) draftsman SETCo h 114 Arcadia blvd
—Etta M r 14 Prospect
—Francis M (Ruth E) repairman (203) 340 Bridge h 45 Maynard
—Hazel D Mrs steno (600) 293 Bridge r 69 Dunmoreland
—Helena J senior clk MCCo r 136 Myrtle I0
—James A (Anne T) tax attorney (600) 293 Bridge h 236 Locust
—James C acct 132 Birnie av r 516 White
—James P (Edna E) asst mgr 1411 Main h 516 White
—Jeremiah J (Florence M) h 28 Cherryvale av
—John C eng 47 Park r 136 Myrtle I0
—John F (Davina) constrwkr h 50 Montmorenci
—John F (Mildred E) grocer W Springfield h 289 Lexington
—John J gas sta atdt 633 Columbus av r 54 Mansfield
—John J emp city r 32 Bryant
—John R student r 516 White
—John T ins agt (411) 1387 Main h at Holyoke
—Joseph P real est 136 Myrtle I0 h do
—M Patricia bkkpr CVMfgCo r 136 Myrtle I0
—Mary A r 14 Prospect
—Mary C cook Mercy Hospital r 58 Grover
—Michaelyn E tchr 45 Sumner av h at Longmeadow
—Patrick died Nov 9 1949 age 81
—Patrick J (Victoria) letter carrier 436 Dwight h at Willimansett
—Peter D (Marguerite M) carp emp GICCorp h 25 Sachem
—Robert M (Anna M) slsman NY h 45 Ralph
—Ruth E Mrs dental asst (308) 340 Bridge r 45 Maynard
—Ruth T student r 289 Lexington
—Walter D student r 25 Sachem
—Walter F (Bertha R) fireman SFD h 15 Richelieu
—William J (Harriet A) assembler Westinghouse h 31 Charter av
—William P clk USA r 58 Grover
Mozdgonok Richard waiter Chicopee Falls r 122 Chestnut
Mozick John (Helen J) foreman MCCo h 32 Glenham
Mozina Mary r 1976 Main
Mozley Dorothy librarian Hartford Conn r 41 Cherryvale av
—Fred (Mabel S) with Springfield Union Publishing Co 32 Cypress h 41 Cherryvale av
Mozzambani Adelino h 32 Winthrop
—Alba M r 32 Winthrop
Mroz Adela N assembler 3664 Main h at Chicopee
—Anna A teller Spfd Nat Bank r 116 Main I0
—Catherine wid Peter h 116 Main I0
Mruk Alfred (Mary) mech Chicopee Falls h 121 Linden
—Claire Y Mrs priv sec 60 Island Pond rd h at Chicopee Falls
Mscisz Louis F (Nellie K) welder Westinghouse r 203 Parker I0
Mucha Michael S (Barbara B) packer 21 Cypress h 13 Acme pl
—Phillip P (Olga) mech 2383 Columbus av 364 Chestnut
Muchar Alice E wid Frlenion P h 23 Plymouth
Muck Kenneth A Rev (Lila M) pastor Grace Baptist Church h 65 Westford av
Muckle Harry molder 727 Liberty h 50 Essex
Muckler Milton (Fannie L) emp 70 Liberty h 50 Essex
Mudd Bertha H wid Herbert r 1580 Plumtree rd
—Donald H (Loretta E) treas Chicopee and chairman Shriners Hospital for Crippled Children h 1580 Plumtree rd
Mudge Grace I clk TelCo h (9) 789 State
—Harriet J wid Cushing rem to New Haven
Mudgett Valdeman E (Alice M) emp 616 Berkshire av h 61 Westford cir
Mueller Anna E wid Gilbert F h 49 Greene
—August r 27 Bliss
—Brass Co Clarence A Dickson mgr (720) 95 State
—Robert J (Ursula C) toolmkr G&BMfgCo h 34 Surrey rd
—Wallace J (Mildred R) emp USA h 93 Beauregard I0
—William asst foreman 35 State h at Agawam
—see Miller
Mufatti William F student r 29 Underwood
Mugford Dorothy M married Salvatore P Lio
Muhlbach Walter J (Dorothy F) registrar Farm Credit Administration h (3A) 61 Long Hill
Muia Carmelo D (Immacolata M) auto mech W Springfield h 80 Quincy
—James (Katherine) emp 71 Colton h 80 Quincy
—Michael A (Mary R) gasoline 147 Pine h 80 Stebbins
Muir Albert R (Elva A) r 133 Eddywood
—Alexander T (Margaret J) dept mgr 1295 State h 11 Puritan rd
—David J (Lucille W) dept mgr 1295 State h at Agawam
—David R (Grace M) treas Decorative Arts Products Inc 4th fl 330 Dwight h (6) 73 School
—Edward W (Helen V) printer emp 191 Chestnut h 20 Revere
—George W (Ellen T) insp E Hartford Conn h 66 Garden
—Helen V Mrs clk 1414 Main r 20 Revere
—Henry L (Evelyn M) asst mgr 2170 Columbus av and sec Eastern Equipment Sales Inc 2240 Columbus av and sec Equipment Service Co Inc do h 216 Marsden
—Robert W (Antoinette J) student h 31 Green la
—Thomas C (Agnes J) h 20 Revere
—William G (Jessica B) supv G&BMfgCo h 25 Daviston
—William G Jr student r 25 Daviston
—William J (Florence M) emp (26) 77 Worthington h 62 Fountain
Mulse Paul A Jr (Doris A) office clk 16 Fort h 161 Davis
—Paul J (Mabel M) mach 4 Birnie av h 17 Greene
Mulak Albert J (Nellie R) mach emp 430 St James av h 1235 Allen
—Joseph F (Mary T) mach 430 St James av h 38 Glenham
—Stanley J tchr 340 Sumner av h at Somerville Conn
Mulally Alice R slswoman 1414 Main r 151 Maple
Mularczyk Joseph (Mary M) slsman h 41 Willard av
Mularz Walter J (Elizabeth A) clk 1064 State h 609 Bay

GENERAL INSURANCE
MacDonald & Johnson, Inc.
(607-608-609) 1387 MAIN STREET
TELEPHONE 6-5461

WESTERN MASSACHUSETTS ELECTRIC CO. *Protect Precious Eyesight*
73 State Street TEL. 4-8211 Springfield, Mass. *With Good Lighting*

FIELD, EDDY & BULKLEY INSURANCE
1200 MAIN STREET PHONE 4-1112
Policies of Every Kind in All the Best Companies

TELEPHONE 3-6513
BENJAMIN POWELL SONS, INC.
EAVE TROUGHS - LADDERS - ROOFING
109 - 115 ALLEN STREET

Mulcahy Andrew J (Jane B) dist mgr PruInsCo (400) 293 Bridge h 32 Westford av
—Andrew J Jr student r 32 Westford av
—Daniel R student r 32 Westford av
—Edmund G r 75 Mulberry
—Edward B sls mgr Portland Ore r 32 Westford av
—Grace R married Joseph Waterhouse rem to Los Angeles Calif
—Hannah Mrs r 79 Spring
—Joseph F (Elizabeth H) pharmacist 1200 Main h 376 Union
—Joseph F Jr (Jane M) dept mgr CVMfgCo h 378 Union
—Julia M wid Francis J waitress 132 State h 68 Florida
—Margaret F Mrs labeler 45 Warwick r 121 Wait
—Maurice M (Margaret T) driver ASCo h 121 Wait
—Robert W clk 124 Putnam cir r (5) 11 Armory
—William A (Grace R) slsman h (5) 11 Armory
—William A (Hazel V) asst sls mgr W Springfield h 55 Saratoga
Mulcare Anne S wid James M r 138 Roosevelt av
—James H (Alice M) lwyr (Harvey & Mulcare) (643) 31 Elm h 33 Florentine Gardens
—James J (Catherine M) field rep 3d fl 1200 Main h 32 Wayside
Mulderick Marian M bkkpr 1379 Main 105 Lancaster av
Muldrew Oliver R 75 Montrose
—Ralph L (Alice) clk PO h 75 Montrose
—Samuel A (Joyce) mech 348 Worthington r 1089 do
—William H (Augusta E) truck driver WMassElecCo h 118 Clifton av
—William H Jr (Frances G) die setter Holyoke h 136 Clifton av
Mule Nicholas J (Lucy A) spinner Thompsonville Conn h (9) 7 Central
Mulfino Edward J (Catherine) h 160 Cedar
—Helen F r 133 Hickory
—Howard B (Mildred R) sls eng 95 Taylor h (2) 24 Coomes
—Lillian C winder Westinghouse r 133 Hickory
—Margaret E wid Joseph E h 133 Hickory
—Mary L waitress 509 Sumner av 133 Hickory
—Robert S r 133 Hickory
Mulhern James E emp 134 Cass r 82 Gresham av
—Mary E wid John L r (2) 172 William
—Pauline M shirt finisher 327 Belmont av h (2) 172 William
—Winifred r 136 Alderman
Mulholland George H (Mildred C) slr supr 611 Main h 87 Massreco
—George H Jr (L Margaret) in USMarines h 92 Massreco
—Richard I (Louise H) slsman 1232 Main 88 MassAv
—Sidney wid Isabella r 19 Hiawatha
Mulkere Kathryn F tel opr 295 Worthington h at Willimansett
Mullahy Francis J r 426 Worthington
Mullaley Raymond D (Lelia J) chauf's helper 245 Chestnut h 14 Adams
Mullaly Helen priv sec 310 State r (30) 62 Edwards
—Robert L (Shirley E) teller Easthampton h (3) 31 Maple
Mullane James A (Phyllis B) ins agt 95 State h at Longmeadow
Mullaney Bernard watchman 1414 Main r 138 Spring
—Bernard (Leonia A) constrwkr r 509 Oak IO
—Francis J (Ursula M) coremkr CVMfgCo h 13 Beauregard IO
—Henry emp B&A r 13 Beauregard IO
—Henry J janitor 57 Liberty r 1178 Bay
—William J (Annabelle B) coremkr CVMfgCo h 11 Grove
Mullarkey Charlotte E wid James J died Mar 19 1950 age 75
—John H tchr 1300 State h at Ludlow
Mullen Albert M (Elizabeth) bell boy Northampton r 59 Terrence
—Ambrose E (Christine M) guard CVMfgCo h (7) 96 Marble
—Christine M Mrs priv sec 47 Federal (7) 96 Marble
—Curtis M (Estelle O) janitor 1387 Main h 102 King
—Curtis R (Emily C) h 36 Fay
—Emily C Mrs elev opr 1484 Main r 36 Fay
—Eugene L (Catherine G) clk h 22 Ainsworth
—Hattie E wid Charles H r 167 Bowles
—James H (Mary E) power shovel opr h 1157 Boston rd
—James J student r 149 Mill
—John H clk 9 Pearl h (38) 14 Mattoon
—Katharine A clk 55 Elm r 28 Parkside
—Katherine wid James F h 28 Parkside
—Minnie E wid John F r (38) 14 Mattoon

MULLEN
—Robert (Ann J) h 51 Marlborough
—Robert P (Patricia C) slsman 38 Emery h 335 Oakland
—Sarah A wid Edward J r 68 Ingersoll Grove
—Sturgiman C (Mary L) emp 1336 Main h 25 Franklin
—Walter J (Mary A) physician 149 Mill h do
—see Mullin
Mullens Lennie S r 10 Auburn
Muller Albin (Beatrice E) barber 316 Bay h 89 St James blvd
—Audrey Mrs library asst 220 State 415 St James av
—Charlotte C married Ransom L Willett
—George H in USArmy r 838 Worthington
—Jacob (Florida M) mech E Longmeadow h 838 Worthington
—Robert F emp 755 Worthington r 838 do
—Theresa M r 838 Worthington
—William W (Rollee A) mech W Springfield h 51 Bloomfield
Mullet Robert E (Bernadine B) h 57 Reed
Mullett Carleton C (Annabelle H) customer service clk WMassElecCo h 37 Thorndyke
—Leon L (Helen C) chief elec WMassElecCo h 117 Sylvan
—Robert W (Josephine C) subs sta opr WMassElecCo h 52 Corona
Mulligan Arthur emp B&A r 107 Spring
—Henry C h 60 Saratoga
—Joseph H (Marion M) color matcher MCCo h (10) 329 Central
—Margaret M Mrs r Round Hill
—Margaret M wid Joseph H h 75 Dunmoreland
—Peter emp USA r 32 Mattoon
Mullin Catherine H wid Edward J h 27 Sheldon
—Edward D bricklayer (21) 1242 Main r 27 Sheldon
—Joann L clk TelCo r 27 Sheldon
—John J maintenanceman USA h 86 Woodside ter
—Mary E tel opr TelCo r 27 Sheldon
—Patrick J (Anna M) h 38 Arch
—Raymond P (Grace R) acct Chicopee Falls h 230 Fort Pleasant av
—see Mullen
Mullins Edward W died Mar 31 1949 age 67
—Frank E tilesetter 11 Dickinson r 268 Pearl
—Frank E Jr student r 268 Pearl
—George janitor 235 State r 268 Pearl
—John P (Mary E) steam fitter Holyoke h 260 Franklin
—Josephine M emp USEnvCo r 58 Linden
—Walter H h 64 Lyndale
Mulloy Frank J chauf 396 Albany h 191 Tyler
—Frank J (Dorothy V) bricklayer Northampton h 324 Eastern av
Mulqueeney William lab r 36 Willow
Mulrone John F real est 48 Terrence h do
—Sadie H office mgr 1215 Main r 48 Terrence
Mulroney Melvin E h 34 Castle
Mulrooney Thomas A (Sarah M) tool crib tender CVMfgCo h (24) 3 Salem
—Thomas F (Ceclle L) assembler CVMfgCo h (32) 76 Byers
—William T (Anita E) tool grinder CVMfgCo h 20 Meredith
Mulroy Irene C steno 1391 Main r 47 Parkside
—John R (Eleanor A) acct Willimansett h 47 Parkside
—John R Jr student r 47 Parkside
Mulry John J (Evelyn G) mgr (516) 1537 Main h at Worcester
Mulson Dolores N mach opr W Springfield r 452 Hancock
Multee Frank maintenanceman Hartford Conn r 60 Temple
Multigraph Sales Agency Robert F Lipp sls agt 116 Chestnut

MULTIWEAR STAMP WORKS
(Kenneth L Drude) steel marking stamps rolls type pantograph engraving etc (206) 44 Taylor tel 3-8439

Multy James C clk W Springfield r 194 Sumner av
Mulvaney James J student r 15 King
—John F Jr (Isabelle I) slsman 175 Walnut h (14) 162 do
—Lawrence (Florence A) clk PO h 171 St James av
—Lawrence J tchr Agawam r 171 St James av
—Mae T wid John F h 15 King
Mulveny Louis (Catherine) emp city h 6 Pasadena
Mulvey Frank slsman 1217 Main h at Northampton
—Frank J (Pearl F) telegraph opr B&A h 39 Dawes
—Frank M (Margaret C) projectionist 194 Worthington h 114 Appleton
—Glenn O (Beatrice L) priv sec 365 State h 71 Long Hill
—Gordon D slsman r 114 Appleton

MULVEY
—James P (Anna) emp mailing room (802) 29 Worthington h at W Springfield
—Thomas E (Helen E) dept mgr 1341 Main h 118 Woodside ter
Mumblo Stanton P (Mary T) janitor h 127 Spring
Munday John F (Gladys D) foreman CVMfgCo h 264 Dwight st ext
Munder Charles F (Eudora M) h 69 Maplewood ter
—Robert V r 69 Maplewood ter
Mungall E Lillian Mrs cook 158 Maple r 30 Avon pl
—John (Vivian) mach opr CVMfgCo h 67 Myrtle IO
Munger Charles H died Nov 27 1949 age 67
—Harlan B (Edna B) pres Farm Credit Administration of Springfield pres Federal Intermediate Credit Bank of Springfield pres The Federal Land Bank of Springfield pres Production Credit Corp of Springfield and pres Springfield Bank for Co-operatives 310 State h at Longmeadow
—Lillian W wid Charles H h (9) 336 Central
—Pauline B clk 1295 State h at Ludlow
Muniak Anthony S (Mary T) jeweler 1856 Main h 5 Farnsworth
—Michael J rem to Chicopee
Munkittrick Raymond J (Olina A) correspondent 3664 Main h at Willimansett
Munn C Robert (Anna S) slsman (202) 145 State h 125 Marsden
—Eugene H h 42 Mapledell
—Gladys B clk MMLInsCo r 42 Mapledell
—Laura E student r 84 Dartmouth
—Lillian S steno NY r 42 Mapledell
—Louise Mrs housewkr h 40 Vine
—Marion K wid Clarence F h 28 Wellesley
—Ralph L (Bessie P) h 84 Dartmouth
—Rockwell K (Virginia R) slsman Chicopee h 40 Florida
Munnelly Helen M wid Joseph M h 397 Walnut
Munningham George A H (Agnes T) chief clk B&A h 93 Dawes
Munnis Cora E wid Walter L r 471 Chestnut
Munro Annie wid Duncan W h 72 Lebanon
—Donald (Anne J) ticket clk B&A h 14 Jenks
—Duncan H (Elizabeth M) clk Chicopee r 72 Lebanon
—Hotel (Aime Dufault) 19-21 Franklin
—James B (Lillian E) foreman MDFCo h 92 Drexel
—William N (Jessie W) teller Union Trust Co h 14 Abbott
Munroe George S (Rachel G) labor relationsman CVMfgCo h 64 Penrose
—Richard A in USArmy r 64 Penrose
—Robert C (Madge H) chairman of the board G C Merriam Co 47 Federal h at Longmeadow
—Thomas A r 51 Sargeant
—see Monroe
Munsell Alick J shipping clk 70 Leete r 3 Clarendon
—Anthony H (Myrtle M) compositor Spfd Daily News h 35 Vail
—Frank (Valida) route slsman 120 Oakland h at Hampden
—Henry T r 56 High
—Lester B (Olive L) printer Spfd Union h 39 Dorset
—Robert E student r 15 Forest
—Walter E (Bertha E) bartender 67 Eastern av h 15 Forest
Munson Claire Mrs waitress 132 State h (13) 16 Montpelier
—Raymond B (Beatrice M) mach USA h 226 Pendleton av
—Robert L (Bertha B) mgr Liberty Mutual Ins Co and mgr Liberty Mutual Fire Ins Co (401) 145 State h at W Springfield
—Thurston W (Irene) tchr 1300 State and interior decorator (201) 1634 Main h at Wilbraham
—Wilhelmine Mrs slswoman 1414 Main r 102 Wilbraham rd
Munyan Donald F (Pauline B) rem to E Longmeadow
—Fred C (Florence M) h 126 W Alvord
—Kenneth J Jr (Eileen J) fireman SFD h 142 Marion
—Mabel B wid William A died June 11 1949 age 76
—Ralph (Clara L) emp SETCo r 21 Willard av
Munzert Ivon P (Dolores E) clk 298 Belmont av h (1) 300 do
—Paul (Ruth C) eng NYNH&H h (6) 300 Belmont av
—William (Mildred A) baker emp 260 Eastern av h 19 Trinity ter
—William H (Stephenie) toolmkr B-DCBCo h 136 Hickory
Mura Henry E (Rose I) yard foreman 142 Albany h at South Hadley Falls
Murach Stanley W (Anna M) h 57 Avon pl

Muraltone Paint Products
Springfield Wallpaper & Paint Co distributors 486 Bridge—See foot lines

Muratore Rosario S (Louise F) spinner Thompsonville Conn h 68 Whittier

BITUMINOUS COAL ARTHUR B. MORIN CO. 1570 Main Street Tel. 6-4591

"Better be Safe than Sorry" **INSURE WITH**
PRESTON AND OLMSTEAD, INC. **ALL FORMS OF INSURANCE and BONDS**

Murawski Antoni emp 164 Birnie av r 103 Genesee
—Stacia Mrs emp 25 Riverview ter r 32 Mattoon
Murdick Robert W (Helen J) eng TelCo h 169 Whittum av
Murdoch David W (Lydia N) rem to Feeding Hills
—John D W (Annie G) coml trav h (4) 17 Sumner av
—Margaret K Mrs cafeteriawkr 1295 State r inq do
Murdock Agnes L wid Byron M h 18 Nimitz
—Anne F wid John M r 136 Cloran
—Betty M Mrs h 44 Eisenhower
—Carolyn L clk 365 State r 76 Pomona
—Elmer rem to Beverly Falls
—Frederick R (Myrta B) clk SPM h 48 Whittier
—Frederick R Jr (Lillian) rem to Washington DC
—Irving W h (7) 2851 Main
—Jean E clk MMLInsCo r 76 Pomona
—Lewis E (Hilda I) assembler Westinghouse h 1853 Roosevelt av
—Malcolm W (Mary E) photoengraver Hartford Conn h 76 Pomona
—Myrta B Mrs tel opr TelCo r 48 Whittier
—Richard D (Gloria T) emp USA h 33 Jefferson av
—Rodney K (Ethel N) chauf (512) 175 State h 74 Charles
Murdza John M (Emelia M) grinder 3664 Main h at Chicopee
Murgolo Carmelli wid Paul r 23 Leete
—Paul W (Evelyn R) chauf W Springfield h 47 Eagle

MURIEL'S
Everett K Perry mgr women's clothing dresses gowns coats suits furs sportswear lingerie costume jewelry handbag hosiery beachwear 1451 Main tel 2-2133—See p 125

Murk Ella emp 47 Dorchester r do
Murley Leah E h (6) 31 Maple
Murnane Chester A (Emma L) emp 1 Extract pl h 137 Dwight
—Raymond C (Edith H) capt USA h 6 Armory sq
Murphy Agnes mach opr r 22 Sheldon
—Agnes (Agnes Specialty Shop) 184 State r 10 Pasadena
—Agnes C wid John J h 67 Maple
—Agnes M emp 1400 State r do
—Albert R (Claire F) assembler 2155 Columbus av h (10) 2405 Main
—Alfred F (Olive M) emp city h 389 Birnie av
—Alfred L (Grace E) chauf 1071 Page blvd h 39 Kenyon
—Alfreda Mrs cashier 24 Eastern av r 267 Walnut
—Alice Mrs hairdresser Chicopee r 389 Nottingham
—Alice G office sec 220 Franklin r 41 Copley ter
—Ambrose A (Margaret M) janitor NYNH&H h 122 Woodmont
—Ann M tel opr TelCo r 53 Massasoit
—Anna Mrs h 19 Parkside
—Anna C Mrs bookbinder 45 Warwick av r 2473 Main
—Anna J steno (814) 145 State r 56 Stockman
—Anna M r 29 Catharine
—Anna M r 712 Sumner av
—Anna M wid Philip F h 53 Massasoit
—Anna R mach opr USEnvCo r 46 Lowell
—Annabella C r 7 Ventura
—Arthur L (Evelyn L) mach emp 103 Nursery h 152 Pendleton av
—Arthur L (Mary I) repairman NYNH&H r 35 Chester
—Arthur T insp Westinghouse r 68 Roy
—Barbara C clk W Springfield r 130 Hastings
—Barbara J tchr 141 Washington r 90 Bronson ter
—Bernard F (Mildred G) slsman 209 Page blvd h at Southampton
—Bernard W bricklayer r 19 Rochelle
—Beverly A clk IMCo r 361 Walnut
—Bridget F wid Michael C h 66 Judson
—Bridgid M wid John P housewkr h 49 Linden
—Carl H (Marion A) rem to Hartford Conn
—Catherine wid John h 27 Underwood
—Catherine C (Kay's Beauty Salon) (300) 1537 Main r 17 Mooreland
—Catherine D wid Thomas F h 96 Plainfield
—Catherine F h 63 Berkshire IO
—Charles houseman h 1381 Dwight
—Charles C laundry 429 State h do
—Charles C (Annette) insp NYNH&H h 62 Fern
—Charles F letter carrier r 389 Nottingham
—Charles H (Bella F) shipping clk 240 Plainfield h at Feeding Hills
—Charles J (Marianne) policeman h 89 Sherman
—Charles M (Anna C) mach BMTCo h 2473 Main
—Clifford A (Anne M) slsman (316) 44 Taylor h at Westfield
—Cornelius J (Caroline I) h 50 Cherryvale av
—Daniel baker's helper GBCo r 51 Rollins
—Daniel mach opr DMCo r 54 Algonquin pl

MURPHY
—Daniel C stock clk Westinghouse r 130 Hastings
—Daniel F (Genevieve) state policeman Northampton h (6) 927 Worthington
—Daniel J (Margaret M) packer H L Handy Co h 205 Tyler
—Daniel J (Mary M) slsman (206) 1387 Main h 49 Villa pky
—Daniel P bkkpr 196 Worthington r 124 Mooreland
—David (Florence M) elec eng 1159 State h 137 Wollaston
—Della h (84) 786 State
—Dennis (Anna M) dist chief SFD h 120 Mooreland
—Donald J (Margaret C) tire builder Chicopee Falls h 58 Bryant
—Dorothy E r 361 Walnut
—Dorothy M typist 415 State r 56 Stockman
—E J Venetian Blind Mfg Co (Edward J Murphy) 192 Pine
—Earl L (Marion A) slsman Boston h 60 Garfield
—Edna L insp Westinghouse r 130 Hastings

MURPHY EDW J CO INC
FREDERICK C MURPHY pres-treas
DONALD W CRANE sls mgr realtors
REAL ESTATE SALES
REAL ESTATE MANAGEMENT
MORTGAGE LOANS
INSURANCE
(201-202) 1537 MAIN
—See top lines

—Edward C (Elizabeth P) sec Western Massachusetts Package Stores Inc (208) 121 Lyman h (3B) 69 Long Hill
—Edward F (Helen E) asst sls mgr Hartford Conn h 301 Gillette av
—Edward F (Loretta M) foreman G&RMfgCo h 89 W Alvord
—Edward J clk CVMfgCo r 51 Home
—Edward J h 712 Sumner av
—Edward J clk PO r 389 Nottingham
—Edward J (Mary E) clk 436 Dwight h at Westfield
—Edward J (Myra P) (E J Murphy Venetian Blind Mfg Co) 192 Pine h do
—Edward J (Rosamund) chemist emp 115 Dwight h 74 Jasper
—Edward J (Thuryle L) fireman SFD h 62 Huntington
—Edward M (Florence A) mgr 116 Liberty h 90 Bronson ter
—Edward T (Helen M) elec emp 211 Worthington h 135 Barber
—Eileen nurse SHosp r do
—Eileen Mrs cook Mercy Hospital 54 Prospect
—Eileen F r 19 Parkside
—Eileen K nurse USArmy r 19 Rochelle
—Eileen P tchr 10 Bowles pk h at Chicopee
—Eleanor nurse Mercy Hospital r 187 Carew
—Eleanor T clk MMLInsCo r 389 Nottingham
—Elizabeth emp 16 Elon r do
—Elizabeth A bkkpr 125 Dwight r 50 Cherryvale av
—Elizabeth C Mrs emp Westinghouse r 338 Commonwealth av
—Elizabeth E r 63 Berkshire IO
—Elizabeth M housekpr h 112 Wilbraham rd
—Ernest W (Alice) mach CVMfgCo h 53 Home
—Ethel M steno (301) 1562 Main r 58 Bond
—Eugene M (Mary D) rem to Washington DC
—Eva W clk 32 Harrison r 85 Spring
—Florence J Mrs clk 95 Liberty h at W Springfield
—Frances clk 1365 Main h at W Springfield
—Frances Mrs emp 140 Chestnut r 74 Temple
—Frances E wid George T h 15 Nye
—Francis D (Eileen E) clk AmBCorp r 84 Catharine
—Francis J janitor 11 Eastern av r 51 Home
—Francis M (Margaret N) mech 50 Norfolk h 18 Thorndyke
—Francis P linotype opr Spfd Newspapers r 94 Dawes
—Francis R clk PO r 49 Villa pky
—Francis V (Mary T) driver 781 Worthington h at W Springfield
—Francis W (Anna M) sls mgr Chicopee h 993 Berkshire av IO
—Frank H rep MBCo r 306 Union
—Franklin J (Gertrude A) shovel opr h 200 Dayton
—Franklin J Jr student r 200 Dayton

MURPHY FREDERICK C
(Nina G) pres-treas Edw J Murphy Co Inc (201-202) 1537 Main h at Longmeadow—See top lines

—Frederick E (Josephine M) curer Chicopee Falls h 128 Genesee
—George C dist store mgr 35 State h at Chicopee
—George E Jr dist dir (546) 196 Worthington h at N Wilbraham

MURPHY
—George K bartender 15 Sanford r 7 Ventura
—George T r 56 High
—Georgina dresmkr ASCo r 97½ High
—Gerald T deputy collector (402) 436 Dwight h at Chicopee Falls
—Gordon C (Edna C) (Springfield Instrument Co) 222 King h 403 Eastern av
—H Lambert clk 195 State h at Longmeadow
—Hannah wid Timothy h 45 Virginia
—Harold G teller (304) 44 Vernon h at N Wilbraham
—Harold P (Dorothy F) gasoline 883 Sumner av h 318 Wilbraham rd
—Helen M married Thomas F Moriarty rem to Chicopee
—Helen M Mrs clk MMLInsCo r 46 Home
—Helen R wid Edward J h (3) 141 Maple
—Henry student r 124 Mooreland
—Herbert M (Louise F) mgr 125 Plainfield h at Holyoke
—Hilda B clk 74 Park h at Westfield
—Irene A bkkpr Republican Pub Co h 71 Avon pl
—J Frank (Ruth E) real est (521) 1570 Main r 135 Woodlawn
—James C (Vena M) h 35 Chester
—James E reporter Spfd Union r 45 Virginia
—James E (Nonie M) lwyr (632) 31 Elm h 21 Weaver rd
—James F (Marguerite V) h 556 Armory
—James H (Ruby S) sls mgr (202) 145 State h 33 Bens
—James J city collector (137) Municipal bdg h 42 Cleveland
—James J emp 71 Colton h 121 Nottingham
—James J Mrs (Bridget T) died Nov 5 1949 age 52
—James J (Mary A) polisher B&CCo h 124 Mooreland
—James J (Mary S) route foreman GBCo h 130 Kensington av
—James J Jr mach opr USA r 121 Nottingham
—James P (Lucy E) tester USA r 17 Dineen
—James P (Minnie M) h 94 Dawes
—James S stock clk CVMfgCo r 389 Nottingham
—Jeremiah J (Nora A) repr CVMfgCo h 51 Home
—Jeremiah T (Barbara K) heat treater CVMfgCo h (1B) 65 Manor rd
—Jerome F (Katherine) pres-gen mgr The M Steinert & Sons Co Inc 1231 Main h at Boston
—Jerome F Jr v pres The M Steinert & Sons Co Inc 1231 Main h at Boston
—John r 40 Arbor
—John A (Lillian E) letter carrier h 25 Underwood
—John A (Mary I) policeman h 14 Ionia
—John A Jr slsman 611 Main r 14 Ionia
—John C slsman 32 Emery r 15 Crestwood
—John E (Elizabeth H) supt Chicopee Falls h 41 Old Point
—John E (Irene C) policeman h 119 Essex IO
—John E (Lillian D) bus opr StRy h (G) 25 High
—John F collector Spfd Union r 19 Parkside
—John F printer Holyoke r 24 Webster
—John F (Catherine F) letter carrier h 51 Sterling
—John F (Kathleen G) bus opr StRy h 56 Chester
—John F (Mary E) ins agt PruInsCo h (8) 224 Pearl
—John F (Mary E) letter carrier h 143 Everett
—John F (Sheila) emp USEnvCo h 69 Patton
—John H r 23 Dell pl
—John H (Agnes C) clk PO h 14 Manhattan
—John H (Corinne) fireman SFD h 192 Pine
—John H (Kathryn F) meat cutter SPM h 19 Rochelle
—John J student r 109 Littleton
—John J painter h 79 Tyler
—John J student r 8 Pomona
—John J (Hanna T) janitor CVMfgCo h 389 Nottingham
—John J (Mary F) maintenanceman city h 66 Fort Pleasant av
—John J (Mary N) emp city h 35 Bloomfield
—John J (Nellie A) emp city h 109 Littleton
—John J Jr r 35 Bloomfield
—John J Jr (Alice) butcher W Springfield 389 Nottingham
—John P r 10 Pasadena
—John P repairman AmBCorp r 16 Wolcott
—John P (Evelyn) letter carrier W Springfield h 80 Sargeant
—John T (Margaret M) policeman h 25 Linden
—John W clk PO r 79 Tyler
—Joseph student r 103 Albemarle
—Joseph A (Elizabeth G) h 126 Commonwealth av
—Joseph F (Marie E) group leader AmBCorp h (1) 7 Marble
—Joseph J (Eileen) tiremkr Chicopee Falls h 51 Prospect

Hard Chromium Plating
THOMAS J. MURRAY
964-966 Main Street • West Springfield
Springfield's Largest Platers
DIAL 2-3129
Complete Plating Service

REAL ESTATE
RENTALS
APPRAISALS
A. C. WHITE, JR., REALTOR
496 Bridge St. Telephone 2-5109
INSURANCE
PROPERTY MANAGEMENT
MORTGAGE LOANS

FORBES & WALLACE . . SHOPPING CENTER FOR WESTERN NEW ENGLAND

PHONE 3-1119
POOL CAR DISTRIBUTION
Truck Renting and Leasing
CALL HUCK'S TRUCKS
188 LIBERTY STREET
TRUCKING - RIGGING
INDUSTRIAL MOVING

—Joseph R (Mary E) meat cutter 152 Lyman h 907 Carew
—Joseph W acct NY r 17 Mooreland
—Josephine housewkr r 369 Carew
—Josephine M housekpr r 36 Atwater ter
—Julia F slswoman ASCo r 387 Franklin
—Julia T chief opr Northampton r 45 Virginia
—K Marie tchr 740 Chestnut h at Holyoke
—Karl r 107 Spring
—Katherine A married Robert W Milinick
—Katherine married Robert Grennia
—Katherine F wid Thomas F h 17 Welcome pl
—Laura wid George F r 41 Manchester ter
—Lillian clk 361 Bay r 26 Westminster
—Lillian B Mrs clk 508 Armory r 507 do
—Lillian D Mrs tchr music (G) 25 High r do
—Lillian E Mrs matron Hampden County Jail r 25 Underwood
—Lois C clk 124 State 7 Worthy
—Lucie M wid Thomas A O h 213 Pendleton av
—M James Jr (Thelma D) office supt W Haven Conn h (1) 15 Edwards
—M Mona married Timothy Foley
—Mabel E Mrs clk 1300 State r (7) 64 Federal
—Mabel I wid George E h 361 Walnut
—Mabelle V wid Maurice B h 1750 Dwight
—Macelyn nurse SHosp r do
—Mae A r 16 Wolcott
—Maree J priv sec Federal Land Bank of Spfd r 126 Commonwealth av
—Margaret emp 69 Bowdoin r do
—Margaret emp 260 State r do
—Margaret wid Thomas F h 50 Murray Hill av
—Margaret H clk 1503 Main r 45 Virginia
—Margaret J wid George h 152 Pendleton av
—Margaret T buyer ASCo r 387 Franklin
—Margaret T tchr 465 Plainfield r 56 Stockman
—Margaret W wid James E r 14 Wigwam pl
—Marguerite emp A&PCo r 20 Brigade
—Maria J priv sec (529) 31 Elm h at Westfield
—Maria T wid James T h 387 Franklin
—Marianne Mrs emp 227 Belmont av r 89 Sherman
—Marie D clk Chicopee Falls r 120 Mooreland
—Marilyn nurse SHosp r do
—Marion A Mrs hairdresser 313 Bridge h at E Longmeadow
—Marion C h (5) 120 Long Hill
—Mark A r 73 Spring
—Martin J (Mary J) guard VNCo h 20 Murray Hill av
—Mary r 1381 Dwight
—Mary wid Richard h 17 Mooreland
—Mary A wid Thomas H h 866 Worthington
—Mary C in USArmy r 56 Stockman
—Mary K Mrs tchr 972 Carew h at Chicopee Falls
—Mary L wid William A h 50 Winthrop
—Mary M typist USA r 71 Avon pl
—Mary M bkkpr 1502 Main r 42 Cleveland
—Mary M floral designer 163½ State h at Chicopee
—Mary T bkkpr Third Nat Bank & Trust Co r 89 W Alvord
—Mary T r 448 Franklin
—Maurice D r 387 Armory
—Michael (Anna T) clk PO h 827 Carew
—Michael B (Catherine E) h 71 Horace
—Michael H mach B&A h 16 Wolcott
—Michael J (Julia) policeman h 8 Pomona
—Michael J Jr (Mary) letter carrier h 825 Carew
—Michael P (Elizabeth H) policeman h 210 Pearl
—Michael T h 24 Webster
—Nellie V wid John F h 41 Copley ter
—Ora D wid Gordon J r 340 Dickinson
—Patrick J (Elizabeth A) treas Waverly Cafe Inc 15 Sanford h 7 Ventura
—Patrick J (Nora) (Beford & Murphy Oil Co) 815 Carew h 100 Cass
—Paul E treas of corp The M Steinert & Sons Co Inc 1231 Main h at Boston
—Paul F fireman SFD r 17 Mooreland
—Pearl E Mrs h 26 Eldert
—Philip E (Helen P) optician 349 Bridge h at Ludlow
—Raymond F bkr Hartford Conn h 23 Dell pl
—Raymond P (Mabel F) medical service rep Indianapolis Ind h (7) 64 Federal
—Raymond S (Josephine R) sec Accordion Reed Corp of America rear 125 White h at Chicopee
—Redmond h 58 Bond
—Richard D acct Boston r 90 Bronson ter
—Richard H (Mary E) administrative treas Thompsonville Conn h 65 Pilgrim rd
—Robert A in USArmy r 92 Covington
—Robert E lawyer (529) 31 Elm r 90 Bronson ter
—Robert E (Teresa M) fireman SFD h 66 Mooreland
—Robert G (Katherine T) clk USEnvCo h 49 Commonwealth av
—Robert J chauf 301 Long Hill h 222 King
—Robert J Mrs (Elvina S) died May 16 1949 age 65

Murphy Rose B prin Spfd Civil Service and Commercial School (505-515) 145 State h at Holyoke—See p 253
—Rosemary E tel opr TelCo r 120 Mooreland
—Ruth B wid John M clk 621 Worthington r 24 Bennington
—Ruth M r 63 Kenyon
—Thelma D Mrs clk (319) 36 Court r (1) 15 Edwards
—Theresa A r 36 Alderman
—Thomas A (Irene M) slsman Holyoke h 23 Kelly pl
—Thomas B (Mary C) assembler USA r 23 Sherbrooke
—Thomas E student r 827 Carew
—Thomas E (Florence) service mgr 95 Liberty h at W Springfield
—Thomas E (Mary) custodian PO h 830 Liberty
—Thomas F died Oct 5 1949 age 79
—Thomas F (Bernice M) lineman WMassElecCo h 92 Covington
—Thomas J slsman 1 Belmont av r 124 Mooreland
—Thomas J insp B&A r 27 Bradford
—Thomas M ins agt 2d fl 119 State r 866 Worthington
—Timothy (Margaret) sta eng SRCo h 56 Stockman
—Timothy F (Ruth C) clk B&A h 40 Cleveland
—Timothy J clk PO h 36 Alderman
—Timothy J bricklayer h 764 Carew
—Timothy J emp St Michael's Cemetery h 17 Dineen
—Timothy J (Helen M) clk 2082 Main h 46 Home
—Timothy J Jr in USArmy r 17 Dineen
—Victoria M wid John P forewoman Holyoke h (2) 103 Pearl
—Virginia M clk MMLInsCo r 49 Commonwealth av
—W Fred (Bessie P) foreman MDFCo h 903 Roosevelt av
—Wallace C senior guard Hampden County Jail 79 York h at W Springfield
—Walter M (Edna M) woodwkr 29 Sheffield h 130 Hastings
—Walter P clk 26 Willow r 130 Hastings
—William receiving clk 32 Emery r 15 Crestwood
—William r 2829 Main
—William A died Mar 5 1950 age 76
—William C assembler USA r 124 Mooreland
—William D (Jean) insp USA r 128 Hickory
—William E clk 436 Dwight h at Longmeadow
—William E (Lillian L) clk AmBCorp h (5) 83 Winter
—William F clk B&A r 121 Nottingham
—William J r 1967 Main
—William J r 1915 Main
—William J (Mary S) polisher MDFCo h 60 Beauchamp
—William L (Olive) custodian USA h 327 State

Murray Abbie Mrs h 49 Orleans
—Alexander (Annie F) h 18 Sumner av
—Anna M wid Thomas W slswoman 254 Bridge h (2) 807 Liberty
—Anna R wid Arthur T rem to NY
—Anna S Mrs steno (503) 115 State r (45) 198 Bowdoin
—Anna T died Dec 11 1949 age 80
—Annie wid James F rem to Chicopee
—Arlene M Mrs clk ASCo r (2) 292 Sumner av
—Arthur Dance Studios Donald F Andrews mgr 1340 Main
—Arthur T died Apr 24 1949 age 59
—Bernard F (Alice L) rem to Chicopee
—Blanche R Mrs rem to Longmeadow
—C Lewis (Helen D) ins adjuster (212) 95 State h 297 Breckwood blvd
—Cafe Inc Adolph Jachym pres-treas 1705 Main
—Carl E (Jean C) fireman DMCo h 53 McKnight
—Charles r 241 Worthington
—Charles H (Grace V) mech Atlantic City NJ h 161 Hancock
—Charles P Jr (Maryann A) area supv MCCo h 294 Tremont
—Claire A nurse SHosp r 38 Hamburg
—Clifford C rem to Vermont
—Danie M (Margaret E) assembler Westinghouse h 66 Jenness
—Daniel B (Florence) rem to Pittsfield
—David F h (15) 786 State
—David H acct executive 4th fl 196 Worthington h at Hampden
—Earl O clk MMLInsCo r 134 Princeton
—Edith G wid David L r 65 Mill
—Edward W emp 312 Birnie av h (221) 2142 Main
—Elizabeth hairdresser emp 1421 Main h Rockrimmon
—Elizabeth wid Richard B h (1A) 89 Long Hill
—Elizabeth A wid Andrew J r (7) 38 Bradford
—Elizabeth T bkkpr 32 Harrison av h at Longmeadow
—Enola A office sec (816) 1200 Main h at W Springfield
—Eugene N (Rose A) designer 2539 Main h 409 Central
—Eva L wid John r 85 Arthur
—Evelyn W Mrs steno 67 Boylston r 58 Webber

—Florence tchr music 237 Orange h do
—Florence M artist 351 Union h do
—Francis A (Frances I) asst sec American Bosch Corp 3664 Main h at W Springfield
—Francis H (Irene W) h 144 Cambridge
—Frank B (Margaret M) reporter Spfd Union h 71 Everett
—Frank E (Eunice M) painter MDFCo h 527 Plainfield
—Frank M (Maude E) supv 53 Hillman h 37 Lafayette
—Fred J in USNavy r 72 Albemarle
—Frederick E (Theresa M) foreman USA h 72 Albemarle
—Frederick J driver 1854 Main r 98 Dawes
—Gordon R (Evelyn W) sls rep Pittsburgh Pa h 58 Webber
—Gregory J (Georgia) h 15 Dorne
—Harold T (Eleanor I) emp MCCo r 35 Buchholz
—Harry E (Isabell) cleaner 1159 State h 15 Austin
—Harry N died Dec 27 1949 age 70
—Helen M wid William F r 268 Jasper
—Ida S Mrs h 81 Oak
—Irene A married Arthur F Folsey
—Isabell C wid Robert A h 77 Ardmore
—James M (Anna S) cost acct B-DCBCo h (45) 198 Bowdoin
—James W (Linda A) h 24 Kensington av
—Jane E died Jan 1 1950 age 29
—Jean mach opr 33 Morris r 38 Hamburg
—Jesse h 16 Anderson rd
—John (John E Murray) sporting goods 589 Belmont av
—John B (Ilene C) foreman city h 15 Blake Hill
—John B (Margaret J) h 52 Groveton
—John B Jr (Alberta J) ins and mgr (418) 1694 Main h 64 Seymour av
—John E (Mildred A) (John Murray) 589 Belmont av h (7) 151 Sumner av
—John F mgr 250 Bridge r inq do
—John F (Marguerite R) tiremkr Chicopee Falls h 814 Worthington
—John J (Myrtie M) h 182 Plainfield
—John R (Florence E) h 74 Euclid av
—Joseph A insp USA r 46 Albemarle
—Joseph A service opr Chicopee Falls h (7) 38 Bradford
—Joseph A (Arlene M) deputy farm loan registrar Farm Credit Administration h (2) 292 Sumner av
—Joseph J immigration officer USGovt r 52 Groveton
—Josephine A wid Alexander rem to Vermont
—Josephine T wid William J r 152 Florida
—Katherine B wid Frank r 71 Everett
—Katherine V wid Martin filler PPCo r 438 Plainfield
—Kathryn A clk 1548 Main r (8) 53 High
—Kathryn A Mrs tel opr TelCo r 310 Oakland
—Kenneth E (Dorothy) fireman SFD r 134 Princeton
—Kenneth H (Ruth V) asst treas The Chas C Lewis Co 209 Page blvd h 183 Dayton
—Laura wid Harry N h 98 Dawes
—Linda r 82 Clantoy
—Mae Mrs waitress 22 Walnut h 240 Pearl
—Margaret wid William waitress TelCo r 43 Ina
—Margaret M wid William J housekpr h 46 Albemarle
—Martin B (Ruth M) physician H L Handy Co and 338 Sumner av h do
—Martin T student r 111 Old Acre rd
—Mary mach opr Chicopee h 36½ Alden
—Mary A wid Frederick E tel opr Spfd College h 283 Central
—Mary M nurse 46 Albemarle r do
—Maryann A Mrs clk MCCo r 294 Tremont
—Mildred Mrs r 517 State
—Morris A r 27 Sargeant
—Norma E Mrs curate junior dept Museum of Natural History r 152 Florida
—Norman L (Amelia A) mech 61 Bliss h 498 Liberty
—Olive slswoman 1477 Main h at Northampton
—Pauline F casewkr supv (703) 145 State h (3A) 69 Long Hill
—Pauline N Mrs tipping 322 Main h 3062 Main
—Percy T (Mildred L) fitter Smith & Wesson Inc h 134 Princeton
—Philip J (Norma C) pres-treas Rose Bowl Inc and (Murray's Ice Cream Parlor) 687 State and (Murray Washerette Service) 28 Hancock h 152 Florida
—Philip W (Jane B) mach h 58 Grosvenor
—Raymond J (Florence) mach opr USA h 37 Clantoy
—Richard J (Annie B) slsman h 54 Winthrop
—Robert h 9 Jenks
—Robert F rem to Chicopee
—Rose E buyer ASCo r 26 Ridgewood ter
—Ruth V Mrs clk 73 Hillman r 183 Dayton
—Samuel E (Josephine L) slsman 47 Federal h at Wilbraham
—Sarah J r (26) 97 Spring
—Stanley J (Agnes) mach 3664 Main h at Chicopee Falls

SALES
RENTALS
MANAGEMENT
HENRY M. CLARK CO., REALTORS
100 BROADWAY TELEPHONE 7-0231
APPRAISALS
MORTGAGE
LOANS

ALBERT STEIGER COMPANY
DEPARTMENT STORE - 1477-1479 MAIN ST.

MURRAY
—The apts 209 Walnut
—Therese L library aide 230 State r 98 Dawes
—Thomas A Jr (Alyce G) asst sec-office mgr McKesson & Robbins Inc 88 Birnie av h at W Springfield

MURRAY THOMAS J
(FRANCES E)
NICKEL CADMIUM GOLD AND
SILVER PLATING
ELECTRO PLATERS
HARD CHROMIUM PLATERS
964-966 MAIN W SPFD
TEL 2-3129
h 111 OLD ACRE RD TEL 3-4231
—See foot lines and side lines

—Troy T (Gretchen L) lwyr (205) 137½ State h 1082 Worthington
—Walter J (Eileen C) mech StRy h 627 Chestnut
—Washerette Service (Philip J Murray) laundry 23 Hancock
—William condr B&M r 9 Pershing ter
—William B (Calista C) h (44) 198 Bowdoin
—William D (Kathryn A) switchboard opr Holyoke h 310 Oakland
—William E slsman 235 Chestnut r 122 do
—William F (Grace M) carp MCCo h (8) 53 High
—William J musician and acct clk 1200 Main r 46 Albemarle
Murray's Drug Store (Murray M Koffman) 180 Hancock
—Ice Cream Parlor (Philip J Murray) 687 State
—Shoes (Murray D Goldberg) 1164 Main
Murrman Henry W (Elizabeth D) sta eng H L Handy Co h 893 Chestnut
Murry George (Helen O) driver 250 Albany h 283 Edendale
Murtagh Margaret K tchr Ludlow h 72 Belmont av
Murtaugh John F (Claire C) timekpr MCCo h 1039 Monsanto av IO
Murtha Joseph W (Ruth B) group leader Westinghouse h 58 Armory
Murty Bridget wid John emp 84 Central h 11 Niagara
—John J (Phyllis) mach opr MCCo h 141 Berkshire IO
—Teresa C type-o-writer opr Spfd Daily News r 11 Niagara
Musante Victor A (Blenda) clk PO h 436 Dwight h at W Springfield
Muscaro Anthony F janitor 1618 Main r inq do
—Frank (Frances) emp SGLCo r 82 Edendale
—Frank A (Merrolina) emp city h 56 Broad
—Michael V (Alexandria) emp 556 St James av h 82 Edendale
Muscolino Paul P (Elizabeth A) tailor 1084 State h 238 College
Muscolo Anthony D (Grace A) (Pag's Barber Shop) 974 Main h 261 Orange
—Carmella R mach opr Westinghouse r 166 Quincy
—Dominic (Minera) mgr 2d fl 1800 Main h at W Springfield
—John (Josephine F) h 166 Quincy
Musero Antonio janitor 1634 Main h 1945 do
Muse Edwin W (Leah J) route slsman 134 Cass r 220 Bowles pk ext
—Richard I (Edith B) welder MDFCo h (6) 75 Orleans
Museum of Natural History Leo D Otis dir Quadrangle
Musgrove Charles W Jr (Mabel M) foreman PO h 797 White
—William F clk (4th fl) 196 Worthington r 797 White
Mushenko Michael E (Nina M) barber 870 Dwight h 243 Orange
—Nicholas M (Lillian D) eng USA h 245 Orange
Mushnitzky Robert (Fannie) tailor Northampton h 102 Belle
Mushok Mitchell R (Mary P) bartender 1811 Main r 48 Massasoit
Musiak Anna mach opr Holyoke : 17 Hampden IO
—Joseph J (Mary R) foreman Fall River h 286 Pasco rd IO
—Stanley F (Geraldine M) mach CVMfgCo and (Stanley's Bargain Store) 119 Main IO h 17 Hampden IO
—Zofia A wid Felix h 17 Hampden IO
Musial Carl constrwkr r 1881 Main
—Joseph F (Mary M) mgr 1114 State h 1120 do
Musical Art Center (Charles Mackey) 111 Bowdoin
Musinski Peter J (Bertha R) mach opr MCCo h 177 Jamaica
Muskes Charles E (Mary E) chauf SGLCo h (3) 22 Phoenix
Musolino Guiseppe conf 886 Alden r 39 Brooks
Muszynski Jane clk MMLInsCo r 16 Walter
—Nickeodem rem to Chicopee
—Rose dept head Hartford Conn h 16 Walter
—Sophie clk MMLInsCo r 16 Walter

MUSZYNSKI
—Stanley W (Helen) h 166 Corthell IO
—Walter die sinker MDFCo r 16 Walter
Mutch Jane A wid Harvey J rem to Hingham
Muto Anthony (Nancy E) (Fabra-Case) 837 State h 52 Maple ct
—Anthony D (Fabra-Case) 837 State r 52 Maple ct
—Rita M designer 101 Taylor r 52 Maple ct
Mutschler Lois A priv sec 115 Dwight r 11 Mortimer
—Phyllis M wid Carl E priv sec 93 Orleans h 11 Mortimer

MUTUAL BENEFIT HEALTH & ACCIDENT ASSOCIATION
Mutual of Omaha largest organization of its kind in the world Rex B Shannon division mgr (1001) 95 State tel 7-4771—See p 159

MUTUAL BENEFIT LIFE INSURANCE CO OF NEWARK N J
ANALAGRAPH AGENCY Franklin F Pierce CLU gen agt (416) 1387 Main tel 2-7415—See p 163
—Diner (Maxine Fernandez) rest 1496 State

MUTUAL FIRE ASSURANCE COMPANY OF SPRINGFIELD
CHARLES C MC ELWAIN pres
WINDSOR STURTEVANT sec-asst treas
HERBERT E HUIE treas-asst sec
(807) 145 STATE
TEL 4-8263
—See p 163

MUTUAL INSURANCE AGENCY OF SPRINGFIELD INC
WINDSOR STURTEVANT pres
HERBERT E HUIE treas
GENERAL INSURANCE
(807) 145 STATE
TEL 4-8263
—See p 163

—Life Insurance Co Bernard H Dunlevy gen agt (414-415) 1537 Main

MUTUAL LIFE INSURANCE CO OF NEW YORK
Wesley J Burr CLU mgr Alfred V Spindler asst mgr (714) (Third National Bank Bdg) 1387 Main

MUTUAL OF OMAHA
Mutual Benefit Health & Accident Assn United Benefit Life Insurance Co largest organization of its kind in the world Rex B Shannon division mgr (1001) 95 State tel 7-4771—See p 159

—Oil Co (Helen A Kuczarski) fuel oil 54 Vinton
Mutulian Mourad D (Anna) mach opr CVMfgCo h 26 Hampden IO
—Satin H clk TelCo r 26 Hampden IO
—Surma S clk TelCo r 26 Hampden IO
Muzic Stephen T (Christina E) pres Park Cleaners & Dyers Inc 106 Kensington av h 119 Edgemere rd
—William H (Lorraine M) emp 106 Kensington av h 83 Brandon av
Muzzey Errol K (Aurore L) baker emp 127 State h 1932 Page blvd IO
—Harry S h 52 Albemarle
—Helen M tchr 51 Homer r 52 Albemarle
Muzzy Ernest C brakeman NYNH&H r 50 Revere
—Ernest J (Myrtle I) condr NYNH&H h 50 Revere
—Harold J (Phyllis M) mech 360 Main r 63 Villa pky
—Lucille packer DMCo r 50 Revere
—Mary C wid Frederick C h 63 Villa pky
—Minnie E wid Frederick L r 63 Villa pky
—Robert E baggageman B&A r 50 Revere
Mycofsky Anna wid Jacob h 225 St James blvd
—Helen clk 276 Bridge r 225 St James blvd
—Olga insp 18 Park r 225 St James blvd
—Walter C mattressmkr 228 Birnie av r 225 St James blvd
Myers Arthur J (Rose A) oiler CVMfgCo h 19 Hampden IO
—Carolyn T clk Boston r Mill Pond rd
—Charlotte R tchr 32 Spring r 51 Biltmore
—Claude G (Tavina C) cutter 18 Park h 66 Ambrose
—Claude T Jr in USArmy r 66 Ambrose
—Clayton R (Arden B) student h 426 Alden
—Cornelia E wid William C r 47 Orleans
—Edward J (Evelyn A) mach opr AmBCorp h 20 Sanderson
—Ellsworth C (Bianca A) h 32 Mapledell

MYERS
—Ernest E (Jeannette B) finisher 34 Front IO h 179 College
—Ernest J mech RyEx r 20 Sanderson
—Fred H (Sylvia) student h rear 263 Alden
—Frederick D (Isabelle V) furrier emp 284 Bridge h 261 Walnut
—Grace D wid Nelson h 102 Bay
—Harold J emp city r 51 Biltmore
—Harry R (Arlene L) mech W Springfield h 79 Oak
—Howard R in USArmy r 102 Bay
—John L (Ann) polisher AmBCorp h 89 Pine Grove
—Joseph A (Blanche A) lathe opr CVMfgCo h 16 Hampden IO
—Lillian wid Royal K r 14 Lois
—Marcus C (Mathilde P) real est 12 Court House pl and rent examiner (403) 1597 Main h Mill Pond rd
—Marilyn G service rep 25 Stearns sq h at Granby
—Mary M housewkr h (653) 2142 Main
—Peggy A nurse Mercy Hospital r do
—Richard D student r 121 Sherman
—Robert (Rose G) slsman 144 Chestnut h 15 Howes
—Sylvia Mrs clk 310 State r rear 263 Alden
—William F h 51 Biltmore
Myers-Sullivan Elizabeth Young physician 347 St James av r do
Myette Andrew (Hilda M) emp 19 Market r 319 Main IO
—Carl L (Agnes M) slsman 19 Market h 59 Kensington av
—Roy I (Josephine I) carp h 268 Worcester IO
Myhre Owen E (Barbara F) acct 87 Albany r 157 Russell
Myler Sayle M (Sally M) (Ross Bedding and Furniture Shops) 1114 Main h at Longmeadow
Mylonakis Argiro Mrs h (S) 218 Ferry
Myoski Stacia M office clk 3064 Main h at W Springfield
Myren Eleanor C tel opr TelCo r 693 Belmont av
Myrick Bdg 2-18 Broadway and 7-51 Worthington
—Bdg Supts Office 29 Worthington
—Coffee Shop (Anthony N Paulides) rest 35 Worthington
—F Guilford (Helen C) clk MMLInsCo h 57B Long Hill
—see Meyrick
Myrtle Street Market Inc James G Todd pres-treas Mrs Bernice O Todd clk grocers 26½ Myrtle
—The apts 15 Myrtle
Myslinski Louise K nurse Mercy Hospital r do
Mysliwy Stanley J (Mary A) molder SFCo h 377 Parker
—Thaddeus S (Helen M) installer TelCo r 377 Parker

N & P AUTO BODY SHOP (Fred A Newell) auto reprs 468 Walnut
Naberezny John J (Catherine) foreman HC&PCo h 33 Worcester av
Naborhood Store (Mrs Catherine Demopoulos) grocers 253 Nottingham
Nace Rebecca rem to Tyler Texas
Nacewicz Irene priv sec 85 Chestnut h at Agawam
Nadeau Adeline M wid Adelard r 96 Edendale
—Albert (Rose D) metalwkr 48 Fisk av h 53 Eureka
—Alcide (Anna) clk 899 Main h 168 Main IO
—Alfred steam fitter r 1976 Main
—Alfred E (Ruth M) cutter Chicopee Falls h 27 Woodlawn
—Alice M nurse Mercy Hospital r do
—Alton mach opr Chicopee r 1243 Berkshire av IO
—Anna wid Arthur J h 25 Woodlawn
—Antonio J (Albertine M J) stock clk 125 Liberty h 19 Alfred
—Archie R (Lucienne) insp W Springfield h 94 Edendale
—Armand J (Rita R) mach Holyoke h 118 Commonwealth av
—Arthur J (Mildred M) mach opr USA h 48 Nelson av
—Camille (Emma L) (Nadeau's Service Station) 727 Boston rd h 711 do
—Claire clk 109 Dwight r 19 Alfred
—Elphege E emp 18 Belle r 93 Cambridge
—Ernest E mech AmBCorp r 109 Grover
—Francis C (Anna M) assembler h 99 Acushnet av
—Francis E (Doris M) rem to Hazardville Conn
—George C stock clk 34 Front IO r 51 Eureka
—Harold J (Zilda) maintenanceman Chicopee h 26 MacArthur
—Ida M Mrs h 1220 Carew
—J Francis (Angelina J) policeman r 28 Wendell pl
—Joseph G (Nella M) mill opr BMTCo h 652 Chestnut
—Joseph M died July 18 1949 age 61
—Leo A (Olive M) mech Westinghouse h 51 Eureka
—Lillian A clk 1365 Main r 53 Eureka

SPEED & HEGEMAN - REALTORS | 54 ELM STREET WEST SPRINGFIELD Tel. 7-2604

● Expert Repairing
● Fringing
● Machine Binding
● Overcasting
HOSKIN RUG CO.
929 MAIN ST. SPRINGFIELD, MASS.
Telephone 4-8086
● American Oriental
● Axminsters
● Broadloom, Wall to Wall
● Wiltons

FIELD, EDDY & BULKLEY
1200 MAIN STREET
PHONE 4-1112
INSURANCE
Fire -- Accident -- Auto

Service Between All Points In Mass. | R. J. WELSH EXPRESS, Inc. | PHONE 2-2871 | 820 Union Street West Springfield

NADEAU
—Lorraine T Mrs stewoman ASCo r 192 Garland
—Marie J married Peter Gatti rem to NY
—Octave (Albina) heat treater Westinghouse h 93 Cambridge
—Richard J r 201 Main IO
—Robert E student r 19 Ames
—Robert R spinner Thompsonville Conn r 25 Woodlawn
—Roger F (Lorraine T) bricklayer S Hadley 192 Garland
—Roland A (M Theresa) mach opr W Springfield r 53 Eureka
—Romeo C (Catherine W) (Lucila's Dry Goods Store) 616 Page blvd h 96 Edendale
—Ronald L (Genevieve S) r 51 Eureka
—Yvonne D wid Joseph M h 201 Main IO
Nadeau's Service Station (Camille J Nadeau) 727 Boston rd
Nadelman Anna wid Sam r 64 Church
—Ellis L (Martha C) h 1125 Sumner av
—Jacob (Dorothy) slsman 1236 Main h 880 Belmont av
—William J (Rachael) freight handler B&A h (4) 38 Douglas
Nader Charles J (Mary C) millinery 45 Dwight h 35 Sachem
—Marie A (Marie's Beauty Salon) (216) 1597 Main r 33 Sachem
—Rose A wid Ernest A h 33 Sachem
Nadie's Texaco Service (Nathan Aron) gasoline 632 State
Nadle Alice C service rep TelCo r 35 Andrew
—Charles W (Mary C) supv USA h 35 Andrew
—Francis J (Anna K) mail sorter 57 Liberty h 69 Patton
—James P (Leah M) mach opr W Springfield h 120 Orleans
—Marion A steno MCCo r 35 Andrew
—William (Mary) mail sorter 57 Liberty h at Chicopee
Nadler Alfred R student r 48 Olmsted dr
—Charles (Rachel) (Serv-Rite Beer Coil Service) 48 Olmsted dr h do
—Jennie T nurse 48 Olmsted dr r do
—Joseph J (Lena) mgr 61 Franklin h 127 Olmsted dr
—Martin J r 48 Olmsted dr
—Marvin J student r 521 Dickinson
—Samuel M (Fanny G) mgr fruit dept 483 Belmont av h 521 Dickinson
Nadok Edward M (Beverly J) foreman 732 Cottage h 60 Nathaniel
Naef—see Neff
Naffke Wanda insp 33 Morris r 21 Keith
Nagle Albert T (Florence A) mgr 627 State h (3) 47 School
—Alice M h 23 Westernview
—Bertha Mrs clk 53 Osgood r 405 Newbury
—Doris A Mrs paymaster SETCo r 93 Eddywood
—Edward G Jr (Eleanor) sls mgr 88 Birnie av h at W Springfield
—Esther nurse SHosp r do
—Gertrude M wid John J h 177 Davision
—Harry B (Doris A) clk Westinghouse h 93 Eddywood
—James r 837 Main
—John student r 23 Westernview
—John F lwyr (307) 115 State r 177 Daviston
—Mary E r 23 Westernview
—Mary T press opr 325 Belmont av r 87 Tyler
—Raymond (Bertha) carp h 405 Newbury
—Richard A adv agt r 2616 Main
—Thomas (Beverly) mach opr Chicopee r 334 St James av
—William R (Mary A) clk MMLInsCo h 114 Westford cir
—William S r 23 Westernview
Nagle's Pharmacy (Abraham Schneiderman and Morris I Snyder) 69 Sumner av
Nagler Edwin (Margaret A) emp USEnvCo h (2) 10 Piney pl
—Elsa K editor MBCo h 283 Oakland
—Katherine wid Frederick A r 283 Oakland
Nagliere Angela R bkkpr ASCo r 29 Leete
—Joseph L (Lena) h 29 Leete
Naglieri Lena Mrs emp 45 Warwick r 29 Leete
—Martino (Teresa) (F & H Parking) 32 Fort and auto parking 23-25 Hampden h 23 Leete
—Michael J (Elaine) storekpr Westover Field h 23 Leete
Nahaßo Albina L office sec (1009) 1387 Main r 131 Franklin
—John (Lucy) (Bell Shoe Repair System) 314 Dwight h 131 Franklin
—John B mach opr Chicopee r 131 Franklin
Nahigian Maritz M wid Mardig h 11 Myrtle
Nahlovsky Barbara M married Henry H Boyer

NAHLOVSKY
—Muriel V Mrs clk Federal Land Bank of Spfd r 136 Oak IO
—Richard J (Anna C) foreman CVMfgCo h 87 Kent rd
—Richard J (Muriel V) toolmkr CVMfgCo h 136 Oak IO
Nahormek Paul (Stella A) clk VNCo h 782 Newbury
Nai Frank L (Delphina R) mach 64 Howard h 154 Orange
—Joseph (Madelyn R) emp 33 Morris h 79 Elmwood
—Louis C (Frances M) tailor emp (309) 1618 Main h 44 White
—Madelyn R Mrs assembler Chicopee r 79 Elmwood
—Vincenzo (Rose) h 79 Elmwood
Naiden Anthony coml artist (608) 95 State r inq do
Nailler Raymond C (Marie C) (Raymond) 120 Calhoun h do
Naimus Nahem (Yvonne) watchmkr 276 Worthington h (4) 136 Congress
Naioleari Louis J (Eleanor M) cutter 395 Dwight h 31 Saratoga
Najaka Edward Z (Tillie) (National Gage & Die Co) (202) 145 Chestnut h at Suffield Conn
—Joseph J (Mildred R) (National Gage & Die Co) (202) 145 Chestnut h at Longmeadow
Nakashian Lucy wid Neses r 823 Dickinson
Nakes Arthur furn rms 1793 Main h do
Nakros Andrew carp h 18 Plainfield
Nalepa Frank (Mary C) mach Westinghouse h 1613 Bay
—Frank J lathe opr Westinghouse r 1613 Bay
—Mitchell F draftsman AmBCorp r 1613 Bay
Nally Ealle Mrs h 30 Oak
—Lillian R J wid Thomas F h 40 Burton
—Thomas P F (Carey) rem to Lansing Mich
Nalwaika Joseph R (Mary I) grinder USA h at Northampton
Nanoski John T (Muriel E) bus opr StRy h 44 Orange
Napier Charles (Louise) h 73 Sunapee
—Florence C Mrs cashier (916) 1387 Main r 121 Brunswick
—Lloyd M (Florence C) clk 112 Broadway h 121 Brunswick
Napikoski Chester A toolmkr 29 Worthington (15A) 820 State
Naples Geno S (Steer-O Master Safety Service) 235 Taylor pres City Auto Spring Service Inc 638 Worthington and pres Wheel-Right Safety Service Inc 17 Long Hill h at Agawam
Napoli Ann C Mrs clk 67 Boylston r 17 Locust
—Carmella R benchwkr Chicopee r 6 Arlington ct
—Carmin P (Mary E) peddler h 23 Morgan
—Domenick G (Mary) constrwkr h 17 Locust
—Filomena wid Gaetano h 6 Arlington ct
—Palmiro C student r 6 Arlington ct
—Peter D (Bridget) peddler h 23 Morgan
—Rose C emp Westinghouse 6 Arlington ct
—Rosetta M wid Gerard h 40 Collins
Napolitan Alfred V (Helen P) pres treas Welding Service Inc 2040 Columbus av h 72 Parkview
—Anthony J emp 3664 Main h at W Springfield
—Helen P Mrs clk-asst treas Welding Service Inc 2040 Columbus av r 72 Parkview
—Joseph J sports writer Spfd Morning Union 24 Draper
—Lucy A wid Pasquale J h 24 Draper
—Margaret T clk 365 State r 24 Draper
—Michael A (Alice F) assigner TelCo h 175 Bloomfield
—Pauline G clk SF&MInsCo r 2681 Columbus av
—Philip A (Matilda M) boxmkr W Springfield h 2681 Columbus av
—Richard V trucker USEnvCo r 72 Parkview
Napolitano Clement F (Filomena L) emp USA h 42 William
Naramore Jennie r 2787 Main
Nardi Adeline married Carl Oberg
—Angeline J Mrs clk E Longmeadow r 77 College
—Arnold P (Anna) clk 620 Page blvd h 684 do
—Domenick (M Grace) clk 620 Page blvd h 493 do
—Gerald S mgr 620 Page blvd r 493 do
—Joseph (Stella) foreman MDFCo h 53 Clantoy
—M Grace Mrs pres-treas Happy Land Restaurant 620 Page blvd r 493 do
—Mario D clk CBWWks r 53 Clantoy
—Richard (Angeline J) wire weaver CBWWks h 77 College
—Theresa wid Richard r 53 Clantoy
—William M bartender 620 Page blvd r 493 do
Nareau Aldore (Mae J) rem to Wilbraham
—Arthur E mach opr LM&SCo r 53 Clyde
—Frank (Leah) adjuster 103 Nursery h 70 Montgomery IO
—Frank (Mary A) weaver Holyoke h 127 Essex
—James F (Leah) checker MCCo h 53 Clyde
—Leo R cutter 34 Front IO r 122 Main IO
—Napoleon r 422 Main IO

NAREAU
—Paul V (Jeanette M) mach PM&GCo r 34 Falmouth IO
Narkin Freida B student r 5 Hollywood
—Isadore (Anna) jeweler (28) 333 Bridge h 5 Hollywood
Narreau Elmer J (Gloria R) emp USA r 18 Walnut ct
—Frances C rem to W Springfield
—Irene M Mrs clk 161 Main IO r (1) 388 State
—Mildred V waitress 1138 Dwight r 324 Worcester IO
—Napoleon (Frances N) maintenanceman AmBCorp h 139 Essex
—Ovila L (Dorothy L) fireman's helper MCCo h 38 Main IO
—Paul N (Irene M) janitor WMassElecCo h 324 Worcester IO
—Raymond J (Jeanette) rem to Ludlow
—Samuel died Dec 26 1949 age 66
—Theophile J (Lucy H) h 135 Main IO
Narusewicz Estelle L steno BMTCo r (3) 5 Alfred
Narva Jacob pres Morton's Shoe Store Inc 1346 Main h at New Bedford
—Morris treas Morton's Shoe Store Inc 1346 Main h at Providence RI
Nascembeni Butler J (Doris G) rem to E Longmeadow
—Frank J (Mary C) painter W Springfield h 182 Edendale
—Joseph N (Fannie) bott'er 125 King r 574 Union
Nascimbeni Anna married Joseph Veronesi rem to Norfolk Conn
—Frank P (Ruth H) produce buyer 287 Plainfield h 106 Revere
—Frank P Jr student r 106 Revere
—John J (Mary R) assembler Westinghouse h 108 Alderman
—Pietro (Tosca) hod carrier h 45 Lombard
Nash Anna D Mrs h 531 Berkshire av
—Charles A (Florence M) r 140 Chestnut
—Doris mach opr MBCo r 210 Pendleton av
—Elson D (Phyllis L) in USAirForce h 38 John
—Fred W (Florence J) furniture W Springfield h 19 Burton
—Herbert M stock clk 35 State h at Palmer
—Herman B (Grace L) clk PO h 247 Osborne ter
—Herman B Jr student r 247 Osborne ter
—Howard L (Erna) student r 247 Osborne ter
—John M student 247 Osborne ter
—Leila nurse Wesson Memorial Hospital r do
—Martin A (Bridie M) mixer DMCo h 28 Kloise

Nash Motor Cars
Springfield Nash Motor Sales sales and service 883 Main tel 7-5314—See p 33

—Robert D (Natalie E) (Springfield Rim & Wheel Co) 1298 Columbus av h 174 Berkshire av
—Roger C (Barbara C) special agt (713) 95 State h 6 Wesson
—Thomas E (Rose G) route foreman 45 Pomona h at Suffield Conn
Nashville Wycliffe (Hazel M) scraper VNCo h 61 Clantoy
—Wycliffe E student r 61 Clantoy
Nasman Carolyn H Mrs payroll clk CVMfgCo r 106 Revere
—Eric E (Tillie T) painter h 143 Belmont av
—Ernest O (Carolyn H) emp 361 Sumner av r 106 Revere
Naso Frank r 1036 Main
Nason Albert M (Barbara) rem to N Wilbraham
—Florence T Mrs r 140 Chestnut
—Frank S (Beatrice C) repairman Westinghouse h 156 Windemere
—Hazel M Mrs mach opr Chicopee h 80 James
—Joseph F (Margaret) mach emp 19 Park h 64 10th
—Philip J in USArmy r 80 James
—The apts 11 Marble
Nassar Cecelia A finisher 395 Dwight r 109 Linden
—George J r 109 Linden
—Sadie wid George finisher 395 Dwight h 109 Linden
Nasser Murray M (Adele K) clk 13 Stearns sq h 27 Denton cir
Nassif Harry r 52 Seventh
—Helen M Mrs h 28 Lowell
—Philip (Ruth V) pres-treas (Toomey & Cody Inc) 1909 Main h at Agawam
—Ruth V Mrs Toomey & Cody Inc 1909 Main h at Agawam
—Victor (Arlene L) toolmkr 135 Union h 141 Ashbrook
Nassiff Anna Mrs h 1753 Carew
—David Jr clk Boston r 1753 Carew
—Eli slsman r 1871 Main
—Gloria E student r 1753 Carew
Natale Anthony P (Victoria A) asst supt Chicopee h 78 Lowell
—Joseph E (Alfreda M) mach AmBCorp r (L) 51 State

Imperial Washable WALLPAPERS
SPRINGFIELD WALLPAPER & PAINT CO.
486 BRIDGE ST. TEL. 3-4111 SPRINGFIELD, MASS.
Kyanize PAINTS

E. D. JOHNSON CO. - REALTORS - 1562 MAIN STREET
Telephone 6-7294

—Joseph E (Winifred C) emp 128 Taylor h 4 Dobbs
—Vincenzo J (Rose) emp Westinghouse h 39 Loring
Natalini Alfonso G bartender Longmeadow r 75 Pine
—Gloria A bkkpr 128 Liberty r 75 Pine
—Ralph E in USNavy r 67 Draper
—Umberto (Grandilia B) h 75 Pine
—Valetino (Vincenzina E) meat cutter 853 Main h 67 Draper
Nate's Service Station (Nathan Orenstein) 681 Dickinson
Nathan Charles R draftsman NY h 16 Sullivan
—Charles S (Ethel) chauf 2575 Main h 63 Hollywood
—David h 18 E Hooker
—Harry (Sarah) lessee 929 Dwight 82 Prospect
—Jay R student r 68 Forest Park av
—Joseph D pres-treas Poole Dry Goods Co 1514 Main h at Hartford Conn
—Julius L (Lilyan E) slsman (412) 1200 Main h 68 Forest Park av
—Kathryn A Mrs tel opr 1200 Main r 16 Sullivan
—Richard A student r 68 Forest Park av
—Richard T (Elaine O) draftsman E Longmeadow h 34 Webber
—Robert H (Phyllis Z) rem to Hartford Conn
—Sarah Mrs library asst Memorial Square Branch Library r 82 Prospect
—Simon (Sylvia I) plumber 122 Fort Pleasant av h do
Nathanson Alexander (Marguerite) pres The Woman's Shop Inc 1327 Main r 70 Chestnut

National Airoil Burners
Simons Burner and Petroleum Corp distributors 65 Walnut—See opp inside Front Cover and p 213
—Biscuit Co Robert W Shankland mgr sls dept 38-70 Albany
—Bowling Alleys (Valentino Castellina) 2d fl 353 Dwight
—Brake Service Inc Frank A Berbrick pres-treas Mrs Emma T Berbrick v pres-sec Guyer C Berbrick clk 98 Taylor
—Bronze Co (F W Enzenbacher) Shaw's la
—Butler & Specialty Co (Nathan Barez) 107 Jefferson av
—Cafe Attilio Lepri mgr cafe 1791 Main
—Carloading Corp Charles A Lehr mgr office (323-325) 1694 Main warehouse 1852 Columbus av
—Cash Register Co William E Grobe branch mgr 348 Worthington
—Council of Jewish Women Springfield Section (608) 145 State

NATIONAL FINANCE CO
J R SAVOY manager
AUTOMOBILE LOANS
TRUCK LOANS
(11) 66 VERNON TEL 2-2179

NATIONAL GAGE & DIE CO
(Edward Z and Joseph J Najaka) mfrs of Johnson Line Boring Machines (202) 145 Chestnut tel 9-4709—See p 201
—Grange Monthly National Grange Monthly Publishing Co publishers Clifford M Hall managing editor (810-812) 29 Worthington
—Grange Monthly Publishing Co publishers (810-812) 29 Worthington
—Grange Publicity Bureau (808-812) 29 Worthington
—House (Lester E Barnum) hotel 13 Oak 10
—Laundry Co (Robert A Wells) 79-83 Bay and 35 Pleasant

National Library Bindery Co The
Oscar Schnable pres Mrs Ellen Rafferty v pres Gerard B VanDeene treas library book binders 271 Park West Springfield—See p 68

NATIONAL LIFE INSURANCE COMPANY OF VERMONT
HOWARD C SHAW gen agt
(614) SECURITY BDG 44 VERNON
—See p 166

—Litho Forms Co Kenneth D Childs mgr mfrs agts (516) 1537 Main
—Metal Finishing Co Frank J Schulz pres Mrs Augusta Schulz sec John M Johnson treas 41A Mill
—Metal Specialties Co Howard W Case pres-treas William W Case clk 52 Willow
—Metal Trades Assn Western Mass Branch Robert W Hutton Jr sec-treas (705) 95 State
—Paint & Wallpaper Co (Antoni Shumski) 2165 Main
—Pact Stores Isadore Goldberg mgr 1632 Main

—Peanut Co Carl J Orcutt mgr conf 1572 Main
—Popular Song Registry 136 Marsden
—Printing Co Mrs Sally M Bassing mgr 322 Main
—Retail Credit Assn Credit Bureau Inc rep 276 Bridge
—Scale Co (Lloyd P Langevin) scale repairers 43 Mill
—Shoe Repair Inc Louis A Dalessio treas 44 Harrison av
—Toddle House Corp (Joseph F Hughes) rest 273 State

NATIONAL TRANSPARENT PLASTICS CO
ARNOLD ARONSON pres
RUSSELL CHAPIN sec-treas
PLASTIC FABRICATORS
ELECTRONIC SCALING OF VINYL FILM
51 FRONT 10
TEL 8393

—Venetian Blind Mfg Co (Samuel Belkin and Ily Goldsmith) 8-10 Kaynor
Nationwide Business Service R H Elwell gen mgr employment agency (220) 1200 Main
Nature Food Centres Inc Mrs Yvonne P Whitcomb mgr grocers 138 State
Naughton Bertha J wid Clarence F r 25 Ionia
—Gertrude A clk MMLinsCo r 25 Ionia
Nault Edward H (Phyllis E) emp city h (4-5) 2220 Main
—Lorraine E priv sec (349) 31 Elm r 91 Monrovia
—Mabel Mrs winder Westinghouse h 91 Monrovia
Naumann Albert A (Carolyn L) physician and chiropractor (505-507) 1331 Main h at Longmeadow
Naumkeag The apts 1086 State
Naurison James Z (Helen R) physician (220-222-224) 46 Chestnut h at Longmeadow
—Morton S (Florence L) jeweler Palmer h 71 Oak Hollow rd
Nawoj John J printer emp 21 Cypress r inq do
Nawskon Edward helper 35 State h at Holyoke
Naylor Anna M Mrs clk 886 Sumner av h 409 Central
—Benjamin E (Charlotte R) sec Chauffeurs Teamsters & Helpers Local No 404 (213) 36 New Dwight h at W Springfield
—Clara B h 15 Willard av
—Elizabeth M r 156 Harvard
—Emmett K (Barbara P) asst mgr 31 Hillman h (1) 51 Sumner av
—Joan H steno SF&MInsCo r 33 Agnes
—Julia R married Robert F Monte
—Lewis J (Violet D) mach opr 168 Birnie av h 33 Agnes
—Philip H (Marion F) mech 738 Sumner av h 58 Fernwold
—Ralph (Rhea) foreman Chicopee h 38 Rutledge av
—Thomas C h 534 Main
Nazery Claude R (Fannie L) emp 215 Albany h 708 Main
Nazzareno Dionisi r 873 Worthington
Nazzaro Ralph T (Carmela) rem to Syracuse NY
Neal Agnes wid Edwin C r 258 Fort Pleasant av
—E Stewart mach opr E Ludlow h 95 Federal
—Edmund J (Mary H) clk MMLInsCo h 293 Cortland
—M Alice clk MMLInsCo r 222 High
—Minnie W Mrs h 222 High
—O Carolyn registrar Spfd Museum of Fine Arts 49 Chestnut r 385 Maple
—Orpha B wid Franklin G h 385 Maple
—Percy H (Augusta) rem to NY
—Ransley C (Elizabeth R) claims adjuster (430) 293 Bridge r (3) 63 Federal
—Sidney G (Hazel P) clk USEnvCo h 22 Pineywoods av
—and Al's Barber Shop (Neal G Fusco and Alphonso M Aversa) 200 Chestnut
Neale Addie Mrs r 14 Northampton av
—Albert E (Mildred B) city auditor (130) 36 Court h 81 Dunmoreland
—see O'Neill
Nealy Henry G (Essie M) emp USA h 33 Walnut
Neary Alice M r 99 Prospect
—Frances C slswoman 1414 Main r 99 Prospect
—Helen T r 99 Prospect
—Janet L tel opr 295 Worthington h at Holyoke
—Mary E wid James M nurse VNCo h 117 Essex 10
—Thomas W Jr clk NYNH&H h 99 Prospect
—William J (Mary E) mail porter B&A h 782 Belmont av
Neault Telesphase J (Ellen) meat cutter Ludlow h 1157 Boston rd
Neddo Frederick S (Stella M) h 56 Rosella
—Viola Mrs bkkpr (403) 115 State h at Holyoke
Nedeau Elizabeth G clk 1295 State h at Ludlow
—Samuel E trainman NYNH&H h 2462 Main
Nee Delia V binderywkr 53 Hillman r 109 Spring
—Leonard M (Delia V) switchman B&A h (3D) 109 Spring
Neece Stella H Mrs tel opr USA h at Chicopee

Needham Barbara J clk MMLInsCo r 153 High
—Bessie M wid Robert C h 153 High
—Lawton B (Margaret J) slsman (206) 1387 Main h 27 Palmyra
—Paul L helper Thompsonville Conn r 27 Palmyra
—Robert C died Jan 4 1950 age 64
—Robert C Jr janitor MCCo r 153 High
—William B died Apr 9 1949 age 84
Neely Bessie Mrs h 666 Dwight
—Robert D (Ethel M) student h 22 Eisenhower
Neese W Dewey sec New England Casualty Ins Co 195 State h at Longmeadow
Neff Howard S (Ruth F) (Do Nut Bar) 390 Dickinson and (Neff Refrigeration Co) 392 do h at Longmeadow
—Refrigeration Co (Howard S and Mrs Ruth F Neff) 392 Dickinson
—Robert W (Caroline M) h 173 Denver
—Russell R (Emily J) v pres Third National Bank and Trust Co 1391 Main h 310 Pine
—Ruth F Mrs (Neff Refrigeration Co) 392 Dickinson h at Longmeadow
—William clk 1695 Main r 193 Worthington
Neglearo William (Caroline M) chauf 155 Lyman h 51 Saratoga
Negosante Peter A (Mary A) mach opr W Springfield h 54 Grover
Nehmer Irving L (Mary T) investigator (539) 196 Worthington h 30 Colonial av
—Regina A student r 30 Colonial av
—Robert J r 30 Colonial av
—Thomas I shipping clk CVMfgCo 30 Colonial av
—Walter F r 30 Colonial av
Neidel Charles G slsman Holyoke h 808 Alden
—Charles G Mrs (Hazel E) died Dec 18 1949 age 49
—Charles G Jr student r 808 Alden
—Edith A tchr 45 Sumner av r 28 Cherryvale av
—Theresa M wid Richard M h 57 Florence
Neiffer Carl C (Lorraine J) slsman h 63 Chester
Neighborhood Cleaners and Dyers (William J Harper) 358½ Bay
—Market (Joseph A Witek) grocers 332 Main 10
—Store (Florence M Rivers and Mrs Margaret E Kennedy) variety store 274 Eastern av
Neigher Abraham (Molly) slsman 128 Liberty h (4) 206 Locust
—Hyman A (Ethel D) (Winchester Square News) 71 Mayfair av r do
—Manuel A (Francis T) acct emp (216) 282 Dwight h 49 Meredith
—Max (Frances) slsman 22 Dale h 133 Fountain
Neil Anna r 248 Pearl
—Mary V housewkr r 40 Locust
—Pearl E Mrs married Harris W Clark
Neil's Tailor Shop (Neil L Gherardi) 66 Locust
Neill Alexander (Harriet L) h 50 Medford
—Donald (Phyllis G) ins 5th fl 44 Vernon r 325 Gillette av
—George L (Noella) switchboard opr WMassElecCo h (4) 30 Cumberland
—James A (Joanne) oil burner installer 1332 Dwight r 48 Euclid av
—Marcella I r 109 Sterling
—Phyllis G Mrs teller Union Trust Co r 325 Gillette av
—Richard H mail handler PO r 109 Sterling
—Roberta E physician 570 State h do
—Thomas H (Isabella T) boilermkr B&A h 109 Sterling
Neilon Bridget T wid John r 75 Clifton av
—Edward J slsman W Springfield h 75 Clifton av
Neils Edward L r 411 Main 10
—Louis (Aniela M) polisher E Hartford Conn h 411 Main 10
—Raphael r 411 Main 10
—Suzanna H r 411 Main 10
—Thaddeus L process helper MCCo r 411 Main 10
Neilson Alice E V priv sec County Commissioners Office 37 Elm r 124 Westford av
—Bert A (Marion B) tel eng TelCo h 1109 Sumner av
—Edward H (Norma S) asst dept head 152 Lyman h at Suffield
—Esther C wid Alexander W died Apr 29 1949 age 76
—Russell A V (Marion M) clk WMassElecCo h (7) 63 Federal
—Signe J C r 124 Westford av
—see Nelson
Neish John R N custodian 339 State r 30 Myrtle ter
Neisner Bros Inc Ben Berg mgr dept store 1459 Main
Neiss Una J wid William F rem to Florida
Neissel Earl J (Helen A) supr USA h 39 Greenbrier
Nekitas Tassos G (Conn Valley Express) 390 Birnie av r inq do

Nekitopoulos Christy G
(Pauline A) (A-C Motor Express) 390 Birnie av h 80 Bevier—See p 270
—John C clk 390 Birnie av r 80 Bevier

CHEMICALS • BARKER CHEMICAL CO. • TEL. 3-1007 • BLEACH
Industrial • "A" COR. CIRCUIT AVE, WEST SPRINGFIELD • Laundry Supplies

The Union Central Life Insurance Co. 1200 MAIN STREET
CHARLES S. MERRIAM, Manager TEL. 4-3166

RALPH D. JONES, Inc. **CHRYSLER — PLYMOUTH**
721 Worthington St. • BODY REPAIRING - PAINTING • Tel. 6-6301 • Sales - Service - Parts - Wholesale and Retail

"Offering A Community Service" **CURRAN-JONES, INC.** Funeral Home
109 MAIN STREET WEST SPRINGFIELD
Telephone 6-7742

Nelen Christina C wid Frank clk-treas William Kavanagh Furniture Co 443 State h 72 Carver
—Margaret T r 408 Union
—Mary A h 408 Union
—Mary T clk 443 State r 72 Carver
—Paul E (Beatrice S) dist eng WMassElecCo h 997 Roosevelt av
—see Neylon
Neligan Nannie N housewkr h 117 Cass
Nelles Eldon N (Bernice E) radio eng WSPL h 48 Eleanor rd
Nellie's News (Florence M Rivers) conf 27 White
Nelligan Henry F r 14 Lafayette
—Honorah F tchr 415 State r 79 Spring
Nelmes Charles H (Prudence M) r 95 Nottingham
—Edwin G (Eva S) boat builder Falmouth h 6 Ripley pl
—Phillip J (Frances M) warehouseman 87 Albany h 14 Crystal av
Nelson Albert G (Angelina) emp 270 Liberty h 85 College
—Andrew W Jr (Nancy H) traffic mgr TelCo r 25 Green la
—Ann Marie nurse Mercy Hospital r 130 Winton
—Armon W (Margaret W) foreman E Hartford Conn h 106 Belmont av
—Arnold T (Vivian M) student h 104 Oswego
—Arthur (Bertha) fireman PO h 84 Margerie
—Arthur E (Esther I) binderywkr 100 Chestnut h 266 White
—Arthur H (Mavas) student h rear 263 Alden
—Augusta E wid Oscar S matron 1454 Main h 87 College
—Carl A chauf 250 Albany r 147 Belmont av
—Carl A custodian BAA r 47 Huntington
—Carl A (Helen B) master mech MCCo h 232 Edendale
—Carl A (Ruth A) supt 220 Dwight h 68 Pine Acre rd
—Carl O Rev pastor Bethesda Lutheran Church h 23 Vail
—Catherine A Mrs insp of hairdressing state h 54 Lexington
—Charles J (Lula J) h (15) 356 Belmont av
—Clayton F (Theresa F) carp h 137 Bond
—Dorothy A clk (303) 145 State h at Westfield
—Dorothy J Mrs priv sec 310 State r (7) 260 Pearl
—Dorothy M r 266 White
—Edward (Sina) trucker VNCo and furn rms 29 Mattoon h do
—Edward A (Loyce P) foreman MCCo h 96 Darling
—Edward W died June 11 1949 age 66
—Edwin A (Jessie L) heat treater CVMfgCo h (5) 284 Main IO
—Einar T (Esther E) rem to E Longmeadow
—Eleanor T nurse Mercy Hospital r 130 Winton
—Elmer T (Helen E) slsman 102 Albany h (8) 659 State
—Elsie O waitress 1478 Main r 76 Temple
—Emil A (Celestia C) h 193 Daviston
—Emil H (Eva L) weaver Thompsonville Conn h 115 Tiffany
—Emma A wid Peter S h 65 Mason
—Ernest N (Suzanne M) patternmkr CVMfgCo h 90 Darling IO
—Express & Warehouse Corp Max Lyon pres-treas 93 Broad
—Francis S (Mary) h 12 Sargon
—Frank E slsman r 73 Bowles
—Frank H (Irene B) slsman 115 Chestnut h 219 Oak Grove av
—Genevieve R Mrs display artist 1293 Main r 80 Eddy
—George A (Helen N) foreman mech RyEx h 79 Mooreland
—George (Gladys) rem to Philadelphia Pa
—Gloria V r 79 Edendale
—Harold F clk 338 Worthington r 130 Winton
—Harold T (Viola L) checker Westinghouse h 79 Edendale
—Harry A (Ellen T) fireman SFD h 130 Winton
—Helen wid William r 103 Spring
—Helen M F clk MMLInsCo r 65 Mason
—Herbert T (Alma E) foreman 245 Chestnut h 73 Lowell
—Herman Corp The Philip A Boulton mgr contrs 270 Albany
—Hilma L h (73) 786 State
—Ivan E (Kathleen A) rem to Wilbraham
—John r 33 Edwards
—John (Anna C) h 73 Bowles
—John A fireman 35 State h at Ludlow
—John A in USAirForce r 1431 Plumtree rd
—John A (Hannah M) clk G&BMfgCo h 212 Osborne ter
—John F (Mary L) eng MCCo h 16 Cooper
—John J mailing dept G&BMfgCo r 130 Winton
—John R student r 212 Osborne ter

NELSON
—John S (Nelson's Market) 117 Spring h 23 Villa pky
—John S Mrs (Gertrude W) died Jan 13 1950 age 58
—John V (Margit V) foreman USEnvCo h 22 Highland
—John W (Esther P) painter h 58 Sherbrooke
—Joseph S (Donna Mae) research chemist MCCo h 36 Pheland av
—Julius W r 105 Victoria
—June E emp 365 State h at Westfield
—Lawrence W (Dorothy A) assembler Westinghouse h 60 Bryant
—Lester L rem to Hartford Conn
—Lillian Mrs died July 31 1949 age 60
—M F Helen clk MMLInsCo r 65 Mason
—Mabel wid Robert r 47 Whittier
—Mae E emp 152 Sumner av h do
—Margaret W Mrs dental hygienist 75 Carew r 106 Belmont av
—Marie Mrs clk 1411 Main r 1976 do
—Marilyn F clk W Springfield r 115 Tiffany
—Marion G h (10) 15 Edwards
—Mary C wid Edward W h 183 Middlesex
—Mavis R Mrs clk 1295 State r inq do
—Milton B (Vera M) shipping clk 1379 Main h at W Springfield
—Olaf S (Clare E) grinder VNCo r 33 Mattoon
—Osee Webster wid Arthur h 65 Sorrento
—Paul (Iligborg) h 147 Belmont av
—Ralph C (Yvonne I) carp h 1157 Dwight
—Raymond B (Vera M) clk MMLInsCo h 7 Morison ter
—Richard G (Willemina) clk 161 Bridge h at Hazardville Conn
—Rita A emp MRCo r 73 Lowell
—Robert A (Zilla R) slsman h 57 Gold
—Robert E (Dorothy J) photo servicer Boston h (7) 260 Pearl
—Robert F (Enis C) letter carrier h 18 Phoenix
—Roscoe C (Josie) in USArmy h 42 King
—Roy W (Doris A) letter carrier h 7 Greenacre sq
—Ruth A Mrs nurse 81 Cambridge r do
—Sextus B (Pearl M) letter carrier 436 Dwight h at E Longmeadow
—Sherman L (Dorothy N) mach VNCo h 54 Mason
—Sigrid M C steno (312) 1200 Main r 147 Belmont av
—Sture H (Grace B) pres Wm B Remington Inc 4th fl 198 Worthington h at Longmeadow
—Theresa R waitress 111 Worthington r 73 Lowell
—Ture E emp VNCo r 147 Belmont av
—Vivian M Mrs priv sec (526) 293 Bridge 104 Oswego
—Walter L (Ruth A) trafficman G&BMfgCo h 81 Cambridge
—Walter L (Stella M) insulator 78 Island Pond rd h 18 Walnut
—see Neilson
Nelson's Express Inc Max Lyon pres-treas 474 Columbus av
—Market (John S Nelson) grocers and meat 117 Spring
Nemrow Barnett (Ethel) pres-treas Nemrow Bros Inc 49 Lyman and (Armstrong Tobacco Co) 39 do h at Brookline
—Bros Inc Barnett Nemrow pres-treas whol conf and tobacco 49 Lyman
Nemy Robert rem to Europe
Neri Joseph restaurantwkr r 1797 Main
Nero Walter J J (Annette L) h (2C) 87 Long Hill
Nesbit Estelle Mrs emp 21 Clinton r 73 Congress
—Laura A r 29 Spring
Nesbitt David H r 41 Crystal
—Donald F (Doris M) gen agt (305) 1421 Main h 22 Westernview
—Donald F Jr student r 22 Westernview
Ness Carl restwkr r 36 Willow
—Holder C C r 31 Thompson
—Normand barber emp 33 Liberty h 3 Dorchester
Nessel Herbert W (May) mgr 203 Dwight h 111 Brunswick
Nestor Christine V wid Nicholas G h 15 Mayo
—William A (Nora T) h (7) 80 Spring
Nesworthy James B (Minnie C) h 2715 Columbus av
Nettis Catherine L r (4) 935 Main
—Dominick (Frances) h (4) 935 Main
—Joseph J r (4) 935 Main
Nettles Wyman D (Florence C) in USArmy h 24 Carlisle
Nettleton Edmund r 28 Mattoon
Neubert Jerome P (Barbara L) rem to California
Neuendorff Harold A (Marion L) in USAirForce h 58 Roosevelt ter
Neuhauser Charles F (Helen L) assembler Westinghouse h 167 Savoy av
Neuman Harry W (Margaret M) sheetmetalwkr H L Handy Co h (17) 7 Hawley
—John student r 183 MassAv
—Margaret M Mrs clk ASCo r (17) 7 Hawley

Neumann Emil R (Helen) mgr provision dept Plainfield h at W Springfield
—Rudolf (Edith H) chemist C W Haynes Laboratories Inc h 20 Myrtle
—William emp DMCo r 101 Daviston
—William R (Mildred J) h (34) 40 High
Neura Joseph mach emp 67 Boylston r 26 Seventh
Nevada The apts 850 Columbus av and 2462 Main
Neveloff Milton A clk 324 Columbus r inq do
Nevels Thelmon (Helen) in USArmy r 151 Cedar
Nevendorff Ethel M wid William A r 58 Roosevelt ter
Nevers George B (Martha E) h (1) 10 Piney pl
—Lucy M clk MMLInsCo r 61 Westford av
Neves Rose M clk 1295 State h at Holyoke
Neveu M Peter (Mildred B) dept mgr 1924 Main r 73 Bevier
Neville Mabel E Mrs r 178 Belmont av
—Mary S clk SF&MInsCo r (3) 107 High
Nevins Daniel (Ellen) h 267 Oak IO
—Daniel L student r 267 Oak IO
—Elaine clk ASCo r 81 Daviston
—Winfred M maintenanceman GBCo h 81 Daviston
—Winifred M Mrs (Ruth R) died Sept 12 1949 age 50
Newie Evelyn L Mrs mach opr Chicopee r 110 Melville
New Bridge Lunch Inc Peter Rozantes Jr mgr 60 Vernon
—Columbia Lunch Primo J Tosoni mgr 1339-1343 Columbus av
—Constance G clk 1503 Main r 23 Avon pl
—Dorothy E typist 82 Dwight r 23 Avon pl
—England Belting Co Inc Rudolph Clarenbach pres Donald C MacIntyre v pres William Clarenbach 53-55 Union

NEW ENGLAND BLUE PRINT PAPER CO
HARRY O POPHAM pres-treas
GLADYS E SHEPARD sec
BLUE PRINTING
BOOK AND COMMERCIAL PRINTING
PLANOGRAPH PRINTING
PHOTOSTATS
DRAWING SUPPLIES
78 HILLMAN TEL 6-8371

NEW ENGLAND BOX CO THE
(F M West Div) Charles W Gray mgr wooden packing boxes shooks varnished and fancy boxes and displays PO address Box 778 Springfield Zone 2 office and factory 121 Lowell W Springfield—See p 197
—England Cafeteria (Albert Rubin) 800 State
—England Carbonated Water Co (Samuel Levine) bottlers 979 Dwight
—England Card and Paper Co Inc Hobart E Swan pres Douglas L Swan treas 23 Hanover

NEW ENGLAND CASUALTY INSURANCE CO
WILLIAM A HEBERT pres
FRANK A SCHLESINGER 1st v pres
S DWIGHT PARKER v pres
JOHN F IDLER v pres
GRANT BULKLEY v pres
CHARLES C WRIGHT sec of corp
WILLIAM N TITCOMB treas
FRANKLIN SANDERS financial sec
SIDNEY F LAW asst sec of corp
W DEWEY NEESE sec
KENNETH E URE asst sec
HOWARD G RILEY asst sec
195 STATE
—See insert opp Classified Directory
—England Church Supply Co (LeRoy F and Mrs Cecelia S Jarrett) 40 Vernon
—England Concrete Pipe Corp Donald R Hayes supt 909 Page blvd

NEW ENGLAND CONTAINER CO
Richard F Carroll pres-gen mgr Henry S Keyes treas Edgar O Atkinson v pres-sec mfrs corrugated boxes and shipping containers factory and general offices Meadow n McKinstry av Willimansett mail address Chicopee tels Holyoke 6437 and Spfd 2-3640 and 2-9573—See p 197
—England Dental Laboratory (Ernest G Dusault) 337 Worthington
—England Door Closer Co (Charles B Longley) hdw specialties 38 Hampden
—England Exterminating Co (Aaron Sherman) 292 Worthington
—England Federation of Telephone Operators Mrs Loretta K Cahill recording sec (219) 292 Worthington

Office
31 ELM STREET
Tel. 3-4825
Springfield Real Estate Exchange
EVENINGS
CALL
4-1918

HAMPDEN SAVINGS BANK Safe Deposit Boxes at Popular Prices
INC. 1852 **19 HARRISON AVENUE** *Register Checks for Paying Bills — Cost only 10c for each check used*

NEW ENGLAND FIRE INSURANCE CO
affiliated with Springfield F & M Ins Co 195 State—See insert opp Classified Directory
—England Fire Insurance Rating Association E Stuart Giles divisional mgr (209) 1200 Main

New England Fuel Sales Co
18 Bellevue av—See bottom edge
—England Homestead New England Homestead Co publishers (803) 29 Worthington
—England Homestead Co James G Watson pres Reed C Aseltine v pres William F Sullivan clk James A Falconer treas publishers New England Homestead (803) 29 Worthington

NEW ENGLAND LABORATORIES
George L Schadt director res tel 4-6092 Anne P Knox asst director res tel 3-3891 a comprehensive clinical medical laboratory service 44 Chestnut tel 2-4177
—England Laundries Inc James G Mackechnie Jr mgr 870 State
—England Metallurgical Corp (Springfield Heat Treating Div) Elmer Homan supt 296 Columbus av

NEW ENGLAND MUTUAL LIFE INSURANCE CO
(Philip B Steele Agency) Philip B Steele gen agt Security Bdg (205) 44 Vernon tel 4-6494—See p 164
—England Neon Sign Co (Angelo F Vanotti) 366 Walnut
—England Plumbing Supply Co (Raymond C Emerson) 398 Bridge
—England Production Consultants eng (33) 1214 Main
—England Sales Co Nathanial H Bresel mgr mfrs agts (813) 145 State
—England Service Center Inc Eugene D Donovan pres Edward P Parker v pres-gen mgr Samuel M Boyd treas elec equipment 19 Market
—England States Holstein Friesian Assn Allen N Crissey rep (209) 360 Worthington
—England Sterile Diaper Service Maurice Barowsky pres-treas 16 Broadway
—England Stores Service Corp Benjamin H Katz pres-treas whol grocers 245 Chestnut
—England Telephone & Telegraph Co J Frank Martin and George A Shea mgrs 25 Stearns sq and branches 370 Albany and 146 Main IO
—England Tractor & Equipment Co Inc Leslie L Ervin mgr distributors 52 Belle
—England Transportation Co terminal 133 Bridge
—England Upholstering Shop Inc Secondo Genga pres Samuel Simone treas Mill River la
—England Window Co (Robert Lewis and Jack Weinstein) storm windows 2582 Main

NEW ENGLAND WRECKING CO
(Benjamin Mirkin) building wrecking and second hand lumber for sale 350 Albany—See p 79
—Hope Church of God in Christ 106 Hancock
—Jerusalem Church of God in Christ 217 Quincy
—Katherine M wid John C h 23 Avon pl

NEW METHOD FINANCE CORPORATION THE
Paul Froiland pres Frances M Viets treas Clifford B Cox asst-treas Thomas H Conroy mgr personal loans (202) Hitchcock bdg 1562 Main tels 4-2127 and 4-5111
—Ruth F married Richard K Bathelt rem to South Hadley Falls r 23 Avon pl
—Star Lunch (Clarence H Chartier) 327 Walnut
—Stearns Hotel (Charles J Miller) 241 Worthington
—Way Meat Market (Annunziato Trimboli) grocers 706 Main
—York Cloak Mfg Co Inc Milton Lamelle pres Mrs Eleanor S Eckman sec and treas women's clothing 214 Worthington
—York Fish Co (William P Pappas and John G Gamilis) 21-23 Ferry
—York Frock Shop (Mabel and Stella Liszka) 1796 Main
—York Life Insurance Co Cleo J King mgr (809-814) 1200 Main

NEW YORK-MASSACHUSETTS MOTOR SERVICE INC
David P Mackay pres-treas motor express 110 Taylor—See p 273

—York New Haven and Hartford Railroad—see Railroads—Classified Directory
—York Shoe Shine Parlor (Robert F Nickerson) 2000 Main

New York Underwriters Insurance Co
Preston & Olmstead Inc agents (501) 44 Vernon—See top lines

NeWAY CLEANERS & TAILORS INC
Clyman Vinick pres Mrs Fannie Vinick sec Leonard Vinick treas master cleaners and dyers cold fur storage expert tailor service call and deliver office and plant 337 Walnut tel 4-5900—See p 87

Newble David (Jessie) emp SGLCo h 29 Boylston
Newbury Lucille E Mrs trimmer 34 Front IO r 217 Centre IO
Newcomb Alice M wid Wyman T h 15 Central
—Austin H (Edith K) h 181 Bowdoin
—Elizabeth nurse SHosp r do
—George E (Edith A) chauf 18 Belle h 109 Dunmoreland
—Harriot E nurse 3364 Main h do
—Helen J clk SF&MInsCo r 15 Stanhope rd
—Henry (Edna) emp VNCo h 17 Collins
—Julia A wid William W r 619 Sumner av
—Lester S (Josephine V) slsman NY h 73 Middlesex
—Macdonald G (Carrie F) rem to NY
—Marilyn A married Thorton H Merrick
—Mary E wid William H died Feb 12 1950 age 84
—Morton M (Nell S) consulting eng 1003 Allen h do
—Roy L antiques 146 Columbus av h do
Newcombe Francis (Julia M) in USArmy r 246 Pine
—George D clk E Longmeadow r 109 Dunmoreland
Newell Adelaide L wid Howard N h 91 Albemarle
—Albert F mail clk B&A r 1797 Main
—Carlos H (Ann) h 15 Temple
—Charles G (Jane) treas T M Walker Co 31 Market and sec Kiwanis Club of Springfield Inc 140 Chestnut h at Agawam
—Cornelia M r 63 Central
—Edward A parts mgr 683 Columbus av h 178 Belvidere
—Franklin N lwyr (308) 137½ State h do
—Fred A (Zieba W) (N & P Auto Body Shop) 468 Walnut r 93 Dawes
—Henry C Rev (Edith A) h 52 Dunmoreland
—John M real est 97½ High h do
—Joseph r 74 Temple
—Kenneth G (Laura G) elec MCCo h 103 Superior av IO
—Louise C nurse 91 Albemarle r do
—Margaret F wid Carl W h 93 Dawes
—Morgan D (Eleanor L) clk 142 Albany h at W Springfield
—Palmira wid William A r (1) 431 Chestnut
—Richard H (Eleanor R) chauf Interstate Bus Inc r 52 Dresden
—Walter A (Norma C) carp h 60 Derryfield av
—William H (Laura A) conf 228 White h (5) 37 do
—Zieba W Mrs billing clk 101 Taylor r 93 Dawes

NEWELL'S INC
Benjamin Hare pres-treas Helen I Kamienski sec jewelers 1690 Main—See p 171

Newfield Edward P (Mary B) weigher Thompsonville Conn h 80 Keith
Newhall Fales (Mildred G) tchr 53 Elliot h 43 Sherwood rd
—Linwood S (Marguerite M) h (10) 7 Hawley
—Lois shipping clk 296 Main r 70 Bellevue av
—Walter (Mary J) emp USA h 339 Bay
Newhauser Ernest C (Gladys) steelwkr 209 Page blvd h (2) 14 Holland
Newhouse Arthur N (Etta M) (Newhouse Automotive Service) 64 Howard h 33 Virginia

NEWHOUSE AUTOMOTIVE SERVICE
(Arthur N and Howard C Newhouse) distributors Lee Tire and Rubber Co Edison Batteries Bendix B K Power Brake Lining Lockheed Brake service and parts Westinghouse Air Brakes 64-66 Howard and 67 Bliss—See p 51
—Harold I (Dora E) bdg supt Union Trust Co h 8 Leyfred ter
—Howard C (Julia A) (Newhouse Automotive Service) 64 Howard h at Longmeadow
—Ruth V stdt Westfield r 38 Ashmont
—Wallace Jr (Mary J) mach h 30 Cambridge
—Walter E (Harriette) slsman 64 Howard h 38 Ashmont

—Warren E (Lucille W) slsman 64 Howard h 12 Ing do
Newingham Vernon D mach emp 5th E 31 Hillman r 17 Spencer
Newkirk Charles W (Joyce E) emp Westinghouse h 54 Sanderson
Newlin Nancey A r 24 Mountainview
—Zola wid William B r 24 Mountainview
Newman Abraham r 120 Calhoun
—Abraham (Anna) h 82 Prospect
—Albert S (Annie C) railway mail clk h 40 Edgewood
—Alexander paperwkr 168 Birnie av r 22 Salem
—Alice V clk MMLInsCo r 31 Thompson
—Andrew cutter Chicopee r 323 Eastern av
—Charles M r 87 Groveland
—Clyde T tool and gagekpr USA r 181 High
—Earl J (Dorothy I) emp H L Handy Co r 50 Hastings
—Earl R (Ann M) assembler 312 Birnie av h 38 Wendell pl
—Edward J (Lillian A) mach opr USA 148 Oak Grove av
—Edward J (Rita) slsman h (3) 744 State
—Ellen M Mrs r 175 Breckwood blvd
—Erwin W (Anne F) rest W Springfield h 1053 Sumner av
—Esther S wid Jacob h 120 Calhoun
—Francis A (M Ruth) letter carrier h 11 Bayonne
—Fritiof mach E Longmeadow h 500 Wilbraham rd
—George J h 971 Main
—Harold R (Madeline M) emp 134 Cass h (1) 2405 Main
—Irving E slsman Hartford r 50 Broadway

NEWMAN J J—PIANOS
(James J Newman) exclusive dealers Baldwin Grand Pianos and Organs and Acrosonic Pianos office and showroom 181 Pine cor Florence tel 6-5746 res tel 7-8589—See p 223
—James (Josephine C) supv Westinghouse h 45 Martel rd
—James A (Elizabeth A) slsman 117 Lyman h 423 State
—James A (Italia T) sta fireman 11 Cross h 181 High
—James J (Mae E) (J J Newman—Pianos) 181 Pine h 55 Hamburg
—James W watchman BBNCo h (19) 786 State
—John O (Florence R) mach AmBCorp h 521 Wilbraham rd
—John O (Mary M) custodian 415 State h 412 Armory
—Joseph F (Mary T) shipping clk 961 Main h 511 Plainfield
—Kenneth F (Mary A) h (2) 26 Cumberland
—Leo clk PO r 42 Whittier
—Leon J (Ruth J) patent advisor USA h 21 Oswego
—Lillian A clk 365 State r 148 Oak Grove av
—Louis (Sadie) with The Union Wall Paper & Paint Co 8 Stearns sq r 42 Whittier
—Morris J (Leona G) (Newman Tire Co) 2331 Columbus av h 26 Weymouth
—Morris J (Sylvia E) (Newman Sewing Machine Co) 55 Taylor h 14 Longfellow ter
—Nathan (Dora) tinsmith h 23 Grosvenor
—Robert B (Arline K) carp Smith & Wesson Inc h 22 Doolittle
—Robert S r 87 Groveland
—Roy rem to Texas
—Samuel (Augusta) emp Park dept h 87 Groveland
—Sewing Machine Co (Morris J Newman) 55 Taylor
—Signe E Mrs assembler 115 Dwight r 81 College
—Theodore (Goldie) bkkpr 1891 Main h 33 Hebron
—Tire Co (Morris J Newman) gasoline 2331 Columbus av
—Wallace W (Agnes T) emp MCCo h 378 Orange
—Walter (Emmy) physician (311-312) 115 State h 17 Oregon
Newmark Nelson physician (205) 167 State h at Longmeadow
Newport Lawrence L (Jane M) h 122 Greene
Newra Antoinette Mrs weaver 48 Hampden h 162 Garland
Newsome Albert E (Lillian) h 49 Armory
—Albert E Jr (Shirley F) mach opr Westinghouse h 56 Beaufort cir
—Ben S janitor 39 Oswego r do
—Christine L Mrs married Michael G Cameron
—Harry H presser 281 Mill r 49 Armory
—Iris mach opr W Springfield r 49 Prentice
—Joseph (Grace I) slsman h (21) 109 Magazine
—Louise Mrs married Rudolph Sebcia
—Maryl office sec Berkeley Calif (21) 109 Magazine
—Richard S rem to Boston
—Ronald E (Madeline A) h (7) 64 Osgood
Newth Corlis A (Helen S) emp USA h 104 Andrew

ORIENTAL RUGS TOROS OMARTIAN & SON, Inc. 390 BRIDGE ST. DIAL 6-1531

CITY COAL CO. *Coal - Fuel Oils - Koppers Coke* *Oil Burners* - 145 Armory St., Tel. 4-7396

FIELD, EDDY & BULKLEY
1200 MAIN STREET PHONE 4-1112
SPRINGFIELD FIRE and MARINE
LOCAL AGENTS

AUTOMOBILE REPAIRING
Main, cor. School Street
WELDING AND PAINTING
FRANCIS J. CALDON
WEST SPRINGFIELD
DIAL - Day 2-6679 - Night 4-6096
WRECKS REBUILT
75 School, cor. Union St.
DAY and NIGHT WRECKER SERVICE

NEWTH
—Odbur B student r 104 Andrew
—Susan J wid Frederick O r 104 Andrew
Newton Anna Mrs r 140 Chestnut
—Arthur B (Faith) printer h 50 Spencer
—Beverly J Mrs slswoman 1592 Main h at W Springfield
—Charles F (Myrtle E) h 46 Lawndale
—Clarence E painter r 151 Draper
—Edwin F egg candler 166 Lyman r 57 Horace
—Elmer K (Shirley L) chauf 331 Liberty h 41 Hartley
—Frank A (Lena M) doorman 499 Sumner av h 60 Wilmont
—Frank A Jr (Mary Lou) credit investigator (203) 1200 Main h 60 Wilmont
—Frank E (Winifred L) clk h 187 Westford av
—Fred M (Barbara A) chauf 183 Liberty h (4) 100 Lincoln
—Gladys F rem to Florida
—Harold B (Beatrice A) foreman MDFCo h 656 Chestnut
—Helen G clk 3d fl 1387 Main r 187 Westford av
—Henry H chauf 108 State h 528 Liberty
—Henry H Mrs (Connie K) died May 25 1949 age 61
—Herbert H chief clk 96 State h at W Springfield
—James B (Mildred O) slsman Holyoke h (2A) 5 Manor rd
—John L Jr (Esther M) slsman Boston h (6) 216 Pearl
—John M (Dorris B) pres Holyoke h 60 Green la
—John M Jr (Joyce) rem to South Hadley
—Leo (Rebecca K) emp city h 960 Berkshire av 10
—Leon E (Florence M) fireman SFD h 43 Wait
—Leon L (Clara I) ins agt 2d fl 119 State h 23 Thorufell
—Lyman E (Susayne S) chief acct 369 Plainfield h at Longmeadow
—Marilyn M clk (612) 1200 Main h at W Springfield
—Mary U wid Jason H clk 1514 Main r 180 Belmont av
—Mildred A office sec 32 Spring r 46 Lawndale
—Mary E r 180 Belmont av
—Percy E (M Louise) h 76 Sorrento
—Philip C sls mgr PPCo h 180 Belmont av
—Richard M diemaker MDFCo r 656 Chestnut
—Robert A (Janet B) shipper 1 Extract pl h 47 Chase av
—Robert B (Iona V) chief dispatcher SGLCo h 66 Barber
—Ruth M tchr 300 White h (4) 292 Sumner av
—Tyler T (Simone M) printer emp 128 Federal h 788 Page blvd
—Victor M (Edith D) elec eng 89 Logan h 6 Roosevelt ter
—Wilhelmina S Mrs h (12) 15 Crystal av
Newtown John W (Nancy I) h 154 Denver
Neylon Blanche M Mrs socialwkr 621 Worthington r 33 Pearl st pl
—Daniel A (Margaret M) h 29 George
—Daniel J (Matilda M) artist emp (26) 77 Worthington h 81 Haskin
—Dennis J plumber emp 33 Walnut and furn rms 104 Spring h do
—Elizabeth L married Earl Rudd
—James F (Blanche M) emp 333 Columbus av h 23 Pearl st pl
—John D plumber 33 Walnut h 64 Temple
—John T (Helen V) sta eng WMassElecCo h 293 Dorset
—Margaret E r 97 Florida
—Theresa C r 64 Temple
—see Nelen
Neyranowski Robert A student r 69 Westford cir
Nicholas Anthony tailor 633 Dwight r 404 Chestnut
—Elmo J (Cecila M) emp 584 Wilbraham rd h 566 do
—Emery A h 731 Worthington
—Harold G (Rose T) coml artist h 1318 Bay
—Howard K r 731 Worthington
—John restwkr r 1853 Main
—Joseph T (Shirley A) clk 1548 Main h 101 Lyons 10
—Martin F student r 1318 Bay
—Mary R negative retoucher r 1318 Bay
—Sam (Eva C) h (9) 3690 Main
—Shirley A Mrs file clk 115 Dwight r 101 Lyons 10
—Walter J guard Agawam r 2 Howard pl
—Wilbur E (Phyllis) emp 333 Columbus av 144 Catharine
Nicholl Andrew Jr 9 Groveland
—Esta J supv Miami Fla r 261 Tinkham rd
Nicholls Jean B Mrs tchr 103 William r 75 Princeton
—William M (Jean B) student r 75 Princeton
Nichols Adelaide r 1566 Allen
—Albert civil eng Norwich Conn r 16 Herbert av
—Alice L h (3) 15 Hawley

NICHOLS
—Arthur N (Phyllis) civil eng (910) 1387 Main h at Longmeadow
—Bertram C (Muriel G) chauf 80 Hancock h 755 Dickinson
—Bertrand F r 38 Bruce
—Charles in USArmy r 59 W Alvord
—Clarence T (Marion E) patternmkr W Springfield h 134 Carver
—Clifford A (Vivian M) slsman h 107 Bristol
—Dudley V (Lucille A) fireman SFD r 181 Jasper
—Edith M clk (200) 33 Lyman r 591 Newbury
—Edward J r 524 Armory
—Edwin A (Annett G) supv AmBCorp h 233 Mill
—Ellwyn J H Rev (M Madeline) rector St Luke's Episcopal Church h 104 Bowdoin
—Emile emp city h 16 Herbert av
—Ernest H (Thelma E) mach E Hartford Conn h 94 Lancaster av
—Eugene (Elfrieda) printer MBCo h 32 W Alvord
—Evelyn nurse 1414 State r 59 W Alvord
—Everett B (May S) carp h 15 Nagle 10
—Faxon E (Ellen A) h 617 Belmont av
—Ferris (Nettie) in USArmy r 45 Monroe
—Frances rate setter 296 Main r 59 W Alvord
—George W sec Carter Paper Co 3958 Liberty h at S Hadley
—Harry B (Anna D) foreman USA h 46 Strong av
—Hazel Mrs housewkr r 121 Quincy
—Hazel F Mrs asst cashier (614) 44 Vernon 539 Liberty
—Helen G h (30) 820 State
—Herbert G (Georgia M) clk 4th fl 31 Hillman h 118 Washington rd
—Howard W (Hazel F) mail clk 310 State h 539 Liberty
—Irene waitress 111 Worthington r 11 Myrtle
—James H (Nannette E) carp h 39 Monroe
—James J grocer emp 909 Dwight h 524 Armory
—Jane E colorist r 501 Oak 10
—Jerome r 98 Sharon
—Laura E wid Raymond C r (8) 306 Dwight st ext
—Lillian wid Hiram G h 32 Monrovia
—Lillian I Mrs r 16 Herbert av
—Marie L married John Sarkis
—Mattie r (5) 52 Pearl
—Mattie C Mrs h 701 Sumner av
—Max (Bertha) mgr (416) 1694 Main and lns do h 41 Bloomfield
—Maxwell B (Clara L) cleaner StRy h 98 Clifton av
—Nicholas A grocer 909 Dwight r 524 Armory
—Odette B clk TelCo r 524 Armory
—Orien A (Nellie M) insp B&A h 567 Carew
—Orien M r 567 Carew
—Perlin E h 24 Hobson
—Phoebe C wid William h 37 Sargeant
—Ralph T (Helena I) die caster W Springfield h 100 Shattuck
—Raymond C constrwkr h (8) 306 Dwight st ext
—Richard L (Dorothy) mgr Convention and Visitors Bureau of the Springfield Chamber of Commerce 34 Chestnut h 144 Spring
—Richard W carp r 1506 Wilbraham rd
—Robert R emp 3395 Main r 202 High
—Ruth D wid Roy D asst buyer 1370 Main h 181 Jasper
—Salome bkkpr 3d fl 1387 Main 701 Sumner av
—Susan Mrs h 574 Union
—Vera Mrs emp 95 St James av r do
—Vivian P r 53 Hancock
—Walter C (Catherine G) packer Chicopee h 2531 Main
—Walter L (Henrietta F) carp city h 1506 Wilbraham rd
—Wesley E (Sarah L) insp CVMfgCo h 501 Oak 10
—Wilton W (Phyllis J) chauf 617 St James av h 178 Bowles pk ext
Nicholson Albert (Melvina) h (11) 21 Spring
—Albert R (Melvina) h 35 Howard
—Alfred slsman r (11) 21 Spring
—Dorothy L Mrs h 35 Oswego
—George J h (1) 431 Chestnut
—Homer (Lillian A) emp 52 Hillman h (A) 589 Bay
—John B furn rms 42 Cornell h do
—John D (Hazel) optician emp 1301 Main h at W Springfield
—John S (Marietta L) slsman Westfield h 309 Plumtree rd
—Katherine M wid Malcolm M h 115 Wellington
—Kenneth E (Ruth V) student r 115 Wellington
—Malcolm K died Nov 2 1949 age 63
—Marietta L Mrs mgr 1211 Main r 309 Plumtree rd
—Mary V clk Union Trust Co 1351 Main h at W Springfield
—Murdo S (Anna) foreman MCCo h 13 Manor rd
—Raymond D (Wilma L) supv TelCo h 108 Davis

Nick's Auto Body & Fender Works (Nick Marques) 390 Main 10
Nickelson Daniel A (Alice E) chemical opr 644 Monsanto av 10 h 120 Merrill rd
—Peter D (Anna M) barber 2662 Main h 35 Eddy
Nickerie Joseph student r 12 Homer
Nickerson Anna wid James emp 2142 Main h (260) do
—Charles L (Mary H) student h 434d Alden
—Clifford L student r 27 Prospect ter
—David D (Constance D) acct G&BMfgCo h 137 Oregon
—Dorothy L married John F Tehan Jr
—Elmer K (Freda S) chief eng CVMfgCo h 78 Westford cir
—George W (Amy M) maintenanceman B&M h 27 Prospect ter
—Katherine Mrs r 166 State
—Kenneth A (Dorothy M) slsman Portland Me h 300 Cooley
—Kenneth E r 27 Prospect ter
—Mortimer H (Lucille C) research chemist h 310 Fountain
—Robert F (June I) (New York Shoe Shine Parlor) 2000 Main h (8) 34 Bradford
—Robert K (Kathryn A) h 155 Oakland
—The (Mrs Grace Piette) furn rms 33 Edwards
—Walter D (Ruth C) tchr 415 State h 1308 Bay
—William E (Gwendolyn) clk 680 Main h 1157 Boston rd
—William F (Edith I) h 30 Vlasak
Nickett Agnes wid Fred h 1082 Dwight
—Alexander student r 1082 Dwight
—Fred died Dec 31 1949 age 64
—Frederick (Mary A) mach opr AmBCorp h 23 Wolcott
Nicklin A Thomas (Kathleen C) eng emp 329 Belmont av h 331 do
Nickolaides Dena A clk 2684 Main r 32 Jefferson av
—John N (Katina) conf 2684 Main h 32 Jefferson av
—Nicholas J r 32 Jefferson av
—Tula R mach opr Chicopee Falls r 32 Jefferson av
Nickoll Myra slswoman 1477 Main r inq do
Nickolson John X-ray technician 7th fl 1200 Main 36 Temple
Nicol Baillie R (Alice J) insp CVMfgCo h 15 Norfolk
—George A C (Mary) doorman 24 Eastern av h 10 Andrew
—James C (Margaret G) tailor W Springfield h 29 Kenyon
Nicolaou Peter (Eibis) barber emp 1805 Main h 441 Newbury
Nicoli Aldo R (Estella C) tool crib atdt USA h 20 Governor
—Carlo (Mary A) maintenanceman CVMfgCo h 62 Miller
—Florence H asst forewoman 100 Chestnut r 551 Armory
—Frank A (Marie E) civil eng 1215 Main h 49 Whittier
—Frank G (Ada C) clk 2803 Main h 18 Grosvenor
—Josephine wid Flemindo h 551 Armory
Nicoll Alexander R (Virginia M) fireman NYNH&H r 45 Cortland
—Alfred B mach W Springfield r 185 Albemarle
—Andrew J (Madeline M) dist supt Hartford Conn h 9 Groveland
—Ernest M mach USA h 185 Albemarle
—George S (Georgine) garageman city h 15 Willard av
—James (Evelyn W) apprentice compositor PPubCo h (3) 170 Orange
—Madeline Mrs slswoman 1414 Main r 9 Groveland
—Martha E wid James M h 45 Cortland
—Mary E nurse Mercy Hospital r 9 Groveland
—Richard (Jean M M) mach AmBCorp h (1) 26 Jenks
—Robert C (Emily A) mach opr CVMfgCo h 36 Maynard
—Violet M baker's helper 1414 Main 185 Albemarle
Nicosen Arthur slsman Boston r 11 Mattoon
Nicosun Marjorie H Mrs h 76 Bloomfield
Nida Victoria emp 1414 Main r 10 Myrtle ter
Niebuhr Grace S wid Henry C h 280 Commonwealth av
Niec Evelyn M nurse Mercy Hospital r 17 Windemere
—Henry J fireman SFD r 17 Windemere
—John S (Mary K) woodwkr Chicopee Falls h 17 Windemere
Nied George J (Mary H) in USAirForce r 44 Crestwood
Niedbala Alphonse (Florence L) h 96 Clantoy
—Michael W (Nellie S) group leader Westinghouse h 104 Enfield 10
Niederberger Margaret wid Martin housekpr 73 Chestnut r do
Niederfringer Carl J (Ida) rem to Wethersfield Conn
Niedzwicki Joseph A emp B&A r 2616 Main
Niedzwiec Steven emp 21 Cypress h at Chicopee

LELAND STONE CO. REAL ESTATE 31 ELM ST.
Leland A. Stone - Harry P. Cimini TEL. 3-6627

PRESTON and OLMSTEAD, Inc.
"SPRINGFIELD'S LEADING INSURANCE OFFICE"

Niejadlik Edward J (Mona M) chef Westover Field h 86 Corona
—Josephine M wid Adam r 55 Parker IO
Nielsen Ann M clk SF&MInsCo r 11 Rutland
—Christian H (Elsie M) coml trav h 87 Leyfred ter
—Edna L clk 365 State r 11 Rutland
—Joury mach E Longmeadow h 8 Huntington
—Lawrence E (Deanne M) chemist MCCo h 86 East
—Owen B (May C) car insp NYNH&H h 11 Rutland
—Regina M office sec 107 Bridge r 11 Rutland
Nielson A Henry (Mathilda E) mech eng USA h 14 Ashbrook
—Thorvald r 16 Calnis pl
Niemcayk Delphina married Bronislaw Smola
—Ignacy (Nellie) emp CVMfgCo h 1055 Monsanto av IO
—Mary K benchwkr 93 Orleans r 39 Quincy
—Mary M wid John h 39 Quincy
—Walter I (Geraldine T) clk 644 Monsanto av IO h 20 Melbourne
Niemiec Adele M clk 85 Chestnut h at Ludlow
—Albert J (Dorothy L) mech Chicopee h 410 Liberty
—Edward repairman r 410 Liberty
—Edward J (Minnie) mach opr Westinghouse h 79 Linnell
—Jean J (Shirley M) adjuster USEnvCo r 79 Linnell
—Joseph F student r 410 Liberty
—Mary I steno USA h at Three Rivers
Nieroda Henry driver 115 Franklin h at Chicopee
Nietupski Mary C priv sec 1330 Main h at N Wilbraham
—Peter J (Aniela M) mixer MCCo h 164 Parker IO
—Stella beauty shop 391 Belmont av h at N Wilbraham
Nightingale Frederick W elec USA r 55 Rochelle
—Gus F (Catherine H) asst mgr 1553 Main r 43 John
Nihill Anne C clk MCCo r 92 Miller
—Barbara T clk 293 Bridge r 92 Miller
—Bernice M nurse Mercy Hospital r 92 Miller
—Donald E (Eileen) shipping clk 101 Taylor h at Southwick
—John F student r 92 Miller
—John J r 19 Bliss
—Joseph M apprentice Republican Pub Co r 92 Miller
—Leonard J (Helen T) tool crib atdt E Longmeadow h 50 Homer
—Margaret C clk 293 Bridge r 92 Miller
—Michael T doorman 739 Liberty h 92 Miller
—Raymond A (Virginia K) slsman Chicago Ill h 379 Roosevelt av
Nihsa Margaret atdt nurse Wesson Memorial Hospital r do
Nikel Frank J (Agnes R) setupman MDFCo h Fernbank rd n Kent rd
Nikituk Michael (Gertrude H) fireman SFD h (2B) 304 Union
Nikor Products Co (Hinsdale Smith Jr) photographic equipment 41 Mill
Niksa Helen A Mrs bkkpr (200) 44 Vernon h at W Springfield
Nilan Helen E emp USEnvCo r 92 Spring
Niles Clarence W Jr (Virginia R) fireman B&A h 113 Alden
—Logan A orderly 1400 State r do
Nilhas Jacob r 42 Berier
—Jacob Mrs (Rose) died Apr 5 1949 age 55
Nilson Alvar A (Mollie N) emp 270 Liberty h 49 Bristol
—Bertil G (Mabel) emp 270 Liberty h at E Longmeadow
—Earl J (Hilda M) roofer r 386 Hancock
—Frank student r 34 Bristol
—Gertrude S insp B-DCBCo r 322 Abbott
—Hazel R Mrs slswoman ASCo r 494 Wilbraham rd
—Joseph (Thea E) cutter MBCo h 322 Abbott
—Lawrence A (Hazel R) slsman 1414 Main h 494 Wilbraham rd
Nilsson Carl E constrwkr r 27 Margerie
—Ernest M (Gerda M) molder 616 Berkshire av h 27 Margerie
—Kjell O (Helen E) asst mgr sls dept AmBCorp h 97 Amore rd
—Oscar D (Helen V) grinder Westinghouse h 125 Alderman
Niman Benjamin (Lena) emp city h 698 Dwight
Nimblett Will J emp CBWWks h 511 Hancock
Nimer Rachel Mrs r 628 Union
Nimmo Joseph (Isabelle V) mech 3664 Main h at W Springfield
—Madeline G Mrs steno AmBCorp r 40 Carlisle
—Roland (Madeline G) mach Hartford Conn r 40 Carlisle
Nimmons Robert (Rachel B) assembler Westinghouse h 103 Davis

NIMS B D LUMBER CO
BRAINERD D NIMS pres-treas
LUMBER — BUILDING MATERIALS
MASON SUPPLIES
HARDWARE PAINT
253 BALDWIN WEST SPRINGFIELD
—See p 179

—Brainerd D (Mary J) lumber W Springfield h 68 Monmouth
—Henry M (D Jeannette) in USArmy h 316 Rosewell av
—Lois A clk 383 State r 38 Pershing ter
—Richard F (Lois) mgr W Springfield h 38 Pershing ter
Ninety Five State Bdg 95 State
Nirenberg Charles (Janet) (Country Club Ice Cream Co) 222 Wilbraham rd h do
Nirenstein Nathan (Tessie F) real est 2d fl 377 Dwight and pres-treas Nirenstein's National Realty Map Co 377 do h 2 Washington rd
Nirenstein's National Realty Map Co Nathan Nirenstein pres-treas 379 Dwight
Nisen Anna C housekpr r 56 Mulberry
Nisenkier Morris mgr 398 Dickinson r 97 Belle
Nissenbaum Dorothy wid David (Frederick's) 1563 Main h 37 Chase av
—Frederick A (Joy D) clk 1563 Main h 37 Chase av
—Newell J clk 1563 Main r 37 Chase av
Nissopoulos Jordan T emp Westinghouse r 291 Bay
—Nicholas emp Westinghouse r 291 Bay
—Pericles emp Westinghouse r 291 Bay
—Tryhon Y (Antique Exchange) 634 Dwight h 291 Bay
Nitcavic Albert greenskpr W Springfield r (5) 2141 Main
Nitkowski Joseph F (Frances C) mach opr 3664 Main h at Chicopee Falls
—Joseph S (Josephine A) grocer 105 Franklin h at Chicopee
Nitri Alessandro h 43 Loring
—Carlo A (Josephine M) constrwkr h 24 Lombard
—Josephine M Mrs cashier 1018 Main r 24 Lombard
Nivers Augustus W (Adelene C) plate roll opr MCCo h 35 Commonwealth av
Nix Charles emp SPM r 837 Main
—John E r 39 Surrey rd
—Marjorie J laboratory technician 38 School r 114 Abbott
—Robert E eng GECo r 114 Abbott
—Robert M (Edna M) mgr A-G Stores and clk-mgr Associated Grocers Co-operative 180 Lyman h 114 Abbott
Nixon Allen B (Lena C) toolmkr 37 Worthington h 426 Union
—Allen B Jr in USCoastGuard r 426 Union
—Company The Manuel A Bozbeckian pres emblem mfrs 161-163 Main IO
—George R (Hazel B) eng SETCo h 3 Hartford ter
—Henry L in USCoastGuard r 426 Union
—James A in USCoastGuard r 426 Union
—James W mach USA r 23 Wilbraham av
—Lillian G Mrs married Wayne B Gates rem to Agawam
Nizenski Bronislawa wid Frank r 11½ Mattoon
Niziankowicz Elizabeth M r 712 Sumner av
Nizinski Anna wid Andrew h 105 Eddy
—Catherine E winder Westinghouse r 105 Eddy
—Mary C mach opr r 105 Eddy
—Stanley A r 105 Eddy
Nizik Walter D (Nancy R) mail porter 57 Liberty h at E Longmeadow
Nobbs Stanley C (Ruth E) slsman 220 Albany h 17 Ashley
Noble Alice emp Hotel Kimball r (21) 40 High
—Clara Mrs emp Westinghouse h (3) 40 Oswego
—Edward L (E Alene) foreman 360 Main h (8) 40 Oswego
—Eldon J (Ethel H) foreman MDFCo h 208 Osborne ter
—Elwood G (Evangeline A) clk USEnvCo h 67 Somerset
—Ethel R tel opr 295 Worthington h at Chicopee
—Evelyn L clk 365 State r 149 Oak Grove av
—Frank S methods eng IMCo h 149 Oak Grove av
—Gordon E (Joanne P) ins agt 1200 Main h (2) 7 Lillian
—Grace wid George H housekpr r 170 Shefford
—Harold G (Mary E) landscape eng Dept Public Works h 93 Gillette av
—Horace A h 147 Wilbraham rd
—Jennie M wid William D housekpr h 65 Moore
—Julia D wid Thomas D h (1) 529 Union
—Lucy T wid Burtan r 131 Yale
—Mildred J clk 45 Pomona r 123 Firglade av
—Minnie B wid Harry W h 37 Plymouth
—Ray emp USA r 41 Spring
—Robert A packer 115 Dwight r 37 Plymouth

NOBLE
—Robert A (Rita H) (College Atlantic Service Station) 1025 State h 8 Dickinson
—Robert F (Mildred M) slsman 302 Locust h 123 Firglade av
—The apts 18 Noble
—Thomas D (Julia G) h 53 Horace
—Walter F (Joyce W) sls mgr Hartford Conn h 2083 Wilbraham rd
Nobles Ella G wid Frederick h (45) 2295 Main
—James M clk 140 Chestnut r (45) 2295 Main
—Pinkie housewkr h 178 Sharon
Nocetti Frederick F r 57 Acushnet av
—John h 57 Acushnet av
—John D (Edna L) cook 816 Main h 57 Acushnet av
Nochemson Morris tailor emp 1743 Main r 110 Abbott
Noctor William P (Grace M) emp BMTCo h 3530 Main
Nodari John (Caroline) constrwkr h 52 Morris
Nodine Edith L wid Harry N h 141 Maynard
—Harry N died Feb 13 1950 age 58
—Herbert W student r 141 Maynard
Nodurf Edith M nurse Mercy Hospital r (1) 125 Magazine
—Edith M Mrs slswoman 1341 Main r (1) 125 Magazine
—James L (Edith M) mach opr USA h (1) 125 Magazine
—Roberta J receptionist 73 Bridge r (1) 125 Magazine
Noe Alfred F (Edna M) rem to California
—Esther M Mrs emp PPCo r 3299 Main
—George F (Esther M) mach opr h 3299 Main
—John E r 2167 Main
—John W h (473-474) 2132 Main
Noel Anita M packer 34 Front IO h 254 Main IO
—Anna R r 666 Dickinson
—Arthur (Helen A) mach opr Holyoke h 28 Collins
—Charles J (Marian E) emp 999 Page blvd h 197 Pheland av
—Clarence J (Valida G) time studyman CVMfgCo h 122 Hampden IO
—Clement A (Yvette L) mech CVMfgCo h 37 Alfred
—Clyde (Lois) student r 12 Marlborough
—Delina G sorter 33 Morris r 666 Dickinson
—Edward H (Leah) constrwkr h 137 Butler
—Elizabeth M comptometer opr 265 State r 666 Dickinson
—Ernest L (Gemma M) mach USA h 174 Johnson
—Frederick G r 666 Dickinson
—Frederick L maintenanceman BSTWks r 668 Dickinson
—George E (Esther G) laboratory asst MCCo h 55 Hayden av
—Hector G nurse E Hartford Conn and (6) 99 High h do
—Henry B r (A) 156 Maple
—Henry E (Ethel B) mgr Colony Court Apts h (A) 156 Maple
—Louis r 172 Hampshire IO
—Louis A (Laura B) foreman 17 Mill h 668 Dickinson
—Ollie C h 666 Dickinson
—Richard mach opr r 28 Collins
—Richard R h 2942 Main
—Roland (Lillian H) clk MCCo h 33 Hayden av
—Valida G Mrs mgr 35 Oak IO r 122 Hampden IO
—Walter G (Dorothy M) mixer MCCo r 19 Franklin
—Wilfred C (Winifred I) rem to Miami Fla
Noffke Harry H welder W Springfield r 150 Oakland
—Howard T clk SETCo r 150 Oakland
—Paul A (Mary G) entertainer h 150 Oakland
—Paul A Jr (Agatha V) investigator (539) 196 Worthington h (2) 2718 Main
—Winifred E r 150 Oakland
Noga Jane A clk 1295 State h at Chicopee Falls
—John M (Emily) rem to Agawam
Nohmy Edward G (Freda C) tire recapper 161 Chestnut h 61 Crystal av
Nohorniak Charles (Eva S) h 214 Main IO
Nokes Elroy J (Matilda R) mach tender W Springfield h 174 Denver
—William E (Bessie A) janitor WMassElecCo h 323 Eastern av
Nolan Agnes emp SHosp r do
—Agnes S Mrs acct emp (319) 36 Court r 22 Edgemont
—Agnes T clk 1454 Main r (11) 84 Spring
—Alex (Agnes S) bdg custodian 19 Harrison av h 22 Edgemont
—Barbara M clk MMLInsCo r 358 Wilbraham rd
—Bernard T (Marjorie C) chauf 188 Liberty h (5) 31 Cumberland
—Bridget Mrs r 85 Spring
—Bridget W wid John F h 25 Rittenhouse ter
—Charles M (Christine M) rest 1146-1152 State h 23 Mortimer
—Charles P (Christine R) bill rating clk 220 Sharon h 39 Woodbine av
—Daniel H slsman NY r 122 Chestnut

HIGHLAND PAINT & WALL PAPER CO., INC. 91 TAYLOR ST. - DIAL 7-0296
Murphy - "Color Scheme" Paints - Varnishes - Enamels
Finest Wall Papers - Scenics

ALBERT C. WHITE, JR., INC.
496 BRIDGE ST. TELEPHONE 2-5109
COMPLETE
INSURANCE SERVICE

RADIO STATION WSPR 1270 K. C. *The Friendly Voice of*
63 CHESTNUT STREET 97.9 M. C. *Western New England*

SAPELLI CONSTRUCTION CO., INC. Phones 2-1057 2-4736
691 LIBERTY STREET
Contractors - Masons
Carpenters - Builders

—David M Jr (Frances R) clk Spfd Nat Bank h 358 Wilbraham rd
—Delia T wid Michael W h 34 Cortland
—Dennis (Elizabeth) policeman NYNH&H h 9 Temple
—Dennis B (Helen T) railroad policeman NYNH&H h 71 Ames
—Doris M credit mgr 1776 Main r 46 Greenwich
—Edmund C emp city r 281 Wilbraham rd
—Edmund P office boy 1414 Main r 159 Hampshire
—Edward J (Grace F) guard Hampden County Jail h (6) 17 Jenks
—Edward J (Joan M) stock clk W Springfield r 396 Union
—Elizabeth Mrs emp 28 Hancock r 9 Mattoon
—Emma L h 31 Firglade av
—Frank A (Alice M) welder B&A h (7) 24 Coomes
—Gertrude M bkkpr O F Carlson Co r 25 Rittenhouse ter
—Howard A (Elizabeth) turret lathe opr BMTCo h 815 Carew
—James r 2829 Main
—James D h 46 Greenwich
—James D (Marie E) eng emp (324) 36 Court h (5) 16 Bayonne
—James F (Elizabeth C) slsman W Springfield h (1) 149 Maple
—Joan F Mrs clk 365 State r (6) 440 Union
—John A emp city r 46 Greenwich
—John F packer DMCo r 44 Greene
—John L (Mary J) h 278 Page blvd
—Leo J boilermkr NYNH&H h 145 Union
—Lillian L wid James G h 112 Lowell
—Lulu A clk 145 Armory r 187 Fountain
—Marion M legal sec (516) 1387 Main 25 Rittenhouse ter
—Mary E clk USA r 79 Spring
—Mary T cashier 1776 Main r 46 Greenwich
—May R wid David M h 358 Wilbraham rd
—Mildred wid Martin A r 140 Groveland
—Patricia A clk MMLInsCo r 28 Merrimac av
—Raymond J (Joan F) motor repairman 1107 Columbus av h (6) 440 Union
—Raymond V (Gladys I) chief time clk CVMfgCo h 159 Hampshire 10
—Robert F letter carrier r 46 Greenwich
—Robert O (Alice B) rem to N Carolina
—Sarah r 19 Elliot
—Thomas P (Florence M) emp city h 15 Lillian
—William P (Margaret J) clk (442A) 436 Dwight h 160 Groveland
Nolds Harry W (Agnes) benchwkr 135 Union h 31 Washburn
Nolin Charles H (Evelyn M) toolmkr Westinghouse h 98 Ardmore
—Charles J (Lucille) h (9) 765 Main
Noll John A (Madeline D) welder E Hartford Conn h 105 Island Pond rd
—Myer J (Sadye R) mgr shoe dept 1406 Main h 51 Fort Pleasant av
Nolte William A (Attie T) function mgr Highland Hotel Hillman r inq do
Nonpareil The apts 11 Wilcox
Noonan Alice E h 359 King
—Anne W Mrs clk USA r (5) 15 Armory
—Audrey A clk MMLInsCo h 156 Central
—Bernard T (Rose) stock clk 218 Dwight h 33 Bancroft
—Catherine F priv sec (205) 115 State h at W Springfield
—Catherine H wid Charles M r 255 Norfolk
—Dorothy E assembler r 33 Bancroft
—Edmund F (Lorraine N) h 16 Piney pl
—Edmund F Jr r 16 Piney pl
—Edward J (Lillian E) student h (6) 29 Hancock
—Edward J (Mary J) (Massasoit Lake Ice & Fuel Co) 212 Eastern av h do
—Edward J Jr (Dolores T) dentist (408) 1537 Main h 71 Miller
—Elizabeth M nurse Wesson Maternity Hospital 45 Summit
—George rem to Leeds
—George B (Anne W) asst pressman PPubCo h (5) 15 Armory
—Howard J (Elizabeth M) clk MMLInsCo h 33 Noel
—James C (Bridie A) mach AmBCorp h 137 Orange
—James H (Mabel V) emp Westover Field h 88 Maynard
—John J (Kathryn R) h (20) 324 Union
—John L student r 212 Eastern av
—John M (Blanche V) judge District Court h (5) 133 Sumner av
—John M (Colette S) mgr 180 Worthington h at W Springfield
—Joseph T (Isabelle D) linotype opr PPubCo h 102 Belmont av
—Loretta C clk 45 Fisk av h at W Springfield
—Margaret A drsmkr 120 Belmont av r do
—Margaret N clk (201) 436 Dwight h at W Springfield
—Marion E h 120 Belmont av
—Mary A companion r 42 Granville
—Ruth K r 120 Belmont av
—Theresa A wid William A h (24-25) 169 Spring
—Timothy F (Constance A) slsman 212 Eastern av h (C) 5 Lionel Benoit rd
—Virginia D wid Thomas F clk typist (332) 36 Court r 69 Caseland
—William H expediter CVMfgCo r 359 King
Noone Anna B clk 1454 Main h 46 Holyoke
—Frank M r 58 Langdon
—Helen A r (8) 655 State
—James B (Dorothy M) h 38 Los Angeles
—John (Delia K) millwright MCCo h 91 Victoria
—Katherine L rem to Holyoke
—Paul N J (Mary W) awningmkr 517 St James av h 20 Bryant
—Robert G (Mary C) pres American Awning & Canvas Co Inc 517 St James av h 8 Bircham
Nooney Beatrice B wid Howard B h 70 Norfolk
—Christine S wid Robert D clk WECo h 449 Bay
—Harold W clk 821 Worthington r 40 Edwards
—Priscilla J Mrs clk MMLInsCo r 11 Spruce
—Ralph (Priscilla J) emp DMCo h 11 Spruce
—Robert student r 449 Bay
—Ruth V priv sec (207) 293 Bridge h (W) 29 High
Norbery Edward G (Laurel M) printer emp 29 Worthington h 127 Bristol
Norcott Clarence A (Henrietta A) emp 245 Chestnut h 68 Logan
Norcross Herbert W h (57) 786 State
—J Franklin (Kathryn J) tax acct (600) 293 Bridge h at Longmeadow
—J Leslie (Bernice R) cost clk 3664 Main h at W Springfield
—Katherine C wid Herbert L h 41 Linden
Nord Karl I (Ida P) eng emp 44 Taylor h 359 Wilbraham rd
Nordaby Gertrude E wid Charles T h 225 White
—Walter T (Agnes A) h (11) 25 White
Norden Arthur W (Irene R) rem to Agawam
—Jacob r 57 Sargeant
—Robert H rem to Agawam
Nordman Carl E died Nov 7 1949 age 74
—Hanna E wid Carl E h 188 Bristol
Nordstrom Carl F (Emma E) insp Smith & Wesson Inc h 20 Myrtle ter
—Carl W (Mae H) deputy master Hampden County Jail h 62 Temple
—Carl W III (Rhea) rem to Los Angeles Calif
—Ivan (Elsa A) finisher 616 Berkshire av h 37 Andrew
Noreen David stitcher r 63 Milford
Noren Eric E (Anna I) h 45 Montclair
—Fritz sign painter r 36 Temple

Norge Heating Equipment
Simons Burner and Petroleum Corp distributors 65 Walnut—See opp inside Front Cover and p 213

Norgren Albert h 123 Margerie
—Emma E clk MMLInsCo r 123 Margerie
Norington Celestine wid John died May 23 1949 age 45
Norkin Earl student r 32 Lexington
—Harry (Arlene) elec eng Chicopee 32 Lexington
—Harry (Sadie) h 135 Greenwood
—Irving A (Mary) (State Motors) (7) 533 State h (7) 95 Oswego
—Israel storekpr (324) 36 Court r 135 Greenwood
—Jacob (Sara) metalwkr USA h 32 Lexington
—Samuel J clk PO r 135 Greenwood
—Sara bkkpr ASCo r 135 Greenwood
Norman Agnes r 262 Carew
—Albert J foreman Chicopee r 52 High
—Alexander emp Wesson Memorial Hospital r 36 Maple
—Anna C wid Carl h 16 Berkeley pl
—Anna M office sec (305) 1618 Main at Feeding Hills
—Anthony J (Rita V) rem to Holyoke
—Betty Ann student r 174 MassAv
—Carl E (Elysabeth G) in USAirForce h (1B) 73 Manor rd
—Earl H (June E) mach VNCo h 17 Lawnwood
—Edward P (Marie J) prod clk Westinghouse h 175½ Walnut
—Ernest J (Anna E) h 17 Horace
—Ernest T (Harriet) die sinker 797 Page blvd h 45 Redlands
—Frank M (Kathleen) bus opr StRy h 21 Cherrelyn
—Garment Mfg Co (Joseph P Norman) 2760-2766 Main
—George J (Margaret M) mach MDFCo h 28 Chase av
—George W student r 28 Chase av
—Helen nurse 324 Oakland h do
—Herbert (Catherine) baker GBCo h 656 Union
—Herbert T (Florence M) foreman Westinghouse h 112 Welland rd 10
—Iver F (Elizabeth A) diemkr USA h 174 MassAv
—James r 1976 Main
—Joan E office nurse 501 Belmont av r 14 Crest
—Joseph (Helen) h 25 Linden
—Joseph P (Norman Garment Mfg Co) 2760 Main h at W Agawam
—Joseph P (Elizabeth) pres-treas Peter P Norman Insurance Agency and pres-treas Norman Realty Corp (305) 1618 Main h at Feeding Hills
—Joseph W (Cordelia E) master mech Smith & Wesson Inc h 14 Crest
—Lillian I h 77 Commonwealth av
—Mary E typist 47 Federal r 28 Chase av
—Maude L Mrs nurse 18 Agnes r do
—Nelson chauf r 122 Chestnut
—Olivia presser 88 Franklin r 69 Cedar
—Peter P Insurance Agency Joseph P Norman pres-treas real est and ins (305) 1618 Main
—Ralph O (Ruth M) ironwkr h 560 Newbury
—Raymond E (Rita) sheetmetalwkr h 736 Belmont av
—Raymond J (Lillian) final insp USA h 1390 Roosevelt av
—Realty Corp Joseph P Norman pres-treas (305) 1618 Main
—Robert J (Shirley A) chauf r 120 Firglade av
—Sadie wid George r 69 Bowdoin
—Victor E (Maude L) sta eng 61 Franklin h 18 Agnes
—Welton D (Alpha S) laundrywkr W Springfield h 333 Walnut
—William H student r 28 Chase av
Norman's Market (Morris Gelfond) 505½ Plainfield
—Real Cleaners (Joseph Weinstein) 107-109-111 Oak
Normand Albert Jr (Mildred C) constrwkr h 96 Edgemont
—Albert J (Anna M) emp 18 Morgan h 27 Osgood
—Anna casemkr 100 Chestnut r 27 Osgood
—Eugene A (Sally P) (Cambridge Mop Co) 34 Cambridge h do
—John J (Rose) fireman GICCorp h 125 Greene
—Margaret wid Archie R r 2535 Main
—Mildred C Mrs clk MCCo r 96 Edgemont
—Robert A (Dorothy F) caretaker 29 Howard h (7) 54 Patton
—Sally P Mrs waitress 70 Chestnut r 34 Cambridge
Normandeau Dorothy M bkkpr Spfd Nat Bank 1531 Main r inq do
—E Joseph r 61 Central
—Edward D (Inez C) clk 538 Page blvd h 16 Carlos
—Edward J (Emma M) grocer 538 Page blvd h 540 do

Normandeau Memorials
(J Marcel Normandeau) monuments markers and statuary 1635 Riverdale W Springfield tel 4-0168

—Norman (Dorothy) h 887 Armory
Normandeue Nelson aidt Wesson Memorial Hospital r 441 Sumner av
Normandie Frederick U (Eileen M) perss opr WECo h (5) 2851 Main
Normandin Albert (Dorilla) janitor E Longmeadow h 24 Dover
—Armand F (Marguerite L) treas Fitzgerald Inc 10 Kendall h 16 Old Brook rd
—Cecile E insp 33 Morris r 148 Fountain
—Ernest F (Catherine M) insp CVMfgCo h 497 Boston rd
—Leonie wid Rosario E died Jan 12 1950 age 83
—Louis supr NYNH&H h 148 Fountain
—Walter A (Mary E) slsman Boston h 17 Leyfred ter
Normandy Arlene A Mrs clk 15 Orchard h (13) 2147 Main
—Jean M bkkpr Southwick r (13) 2147 Main
Normanly Michael J emp NYNH&H r 41 Mattoon
Norment William W (Nora) h 118 Essex
Normoyle Felicia G dietitian 47 Federal h at N Wilbraham
—Thomas B (Beatrice) shipping clk 385B Liberty h at Wilbraham
Norolan Oscar student r 55 Colonial av
Norrgard Alfred (A F Leonard & Son) (202) 167 State h at E Longmeadow
—Helen tchr 53 Elliott h at E Longmeadow
Norrington Elmer S (A Cecelia) h 68 Quincy
Norris Arthur J (Florence) police guard Mercy Hospital h 36 Saratoga
—Edward I (Sonia P) toolmkr 321 Albany h (7) 11 Armory
—Elbert E (Florence E) r 87 Lyndale
—Florence E Mrs marker 84 Central r 87 Lyndale
—Forrest H (M Blanche) research chemist MCCo h 32 Fenway dr
—Helen I wid Cecil clk Third Nat Bank & Trust Co of Spfd h (13) 105 Magazine

Lotus China & Glass Co., Inc.
DINNERWARE
CHINAWARE
GLASSWARE
GIFT SHOP
1399 Riverdale St.
West Springfield
Tel. 7-1702

CHESTER D. PAINE, INC. ELECTRICAL CONTRACTORS - 673 WHITE ST.
APPLIANCES-LIGHTING FIXTURES-Tel. 9-3863

NORRIS
—Helen M Mrs buyer 1414 Main r 111 Woodmont
—Richard E (Muriel E) draftsman E Hartford Conn h 127 Monrovia
—Robert D r 87 Lyndale
—Sonia P Mrs senior clk Registry of Probate 53 Elm r (7) 11 Armory
—Stewart R (Virginia S) printer DMCo h 181 Breckwood blvd
—William H (Helen M) policeman h 111 Woodmont
—William J (Mary T) toolmkr B-DCBCo h 48 Alden
Norsk John C (Lida P) scout executive (710) 145 State h at Longmeadow

NORTH AMERICAN VAN LINES
Huck's Transfer Inc agents 188 Liberty tel 3-1119—See side lines inside Front Cover and p 275
—Edgar G (Vivian M) chauf 398 Bridge h 261 Rosewell av

NORTH END AUTO BODY CO
(Abraham L and Samuel R Rothman) expert body fender radiator repairing complete front end alignment complete auto glass service radiators cleaned and rodded out 1284-1304 Dwight tels Spfd 2-5518 6-5978—See p 44
—End Bowling Alleys (Samuel Slonim) 2177½ Main
—End Flower Shop (Vera Fuller) 2539 Main
—End Shoe Repair (Philip Snyder) 1266 Dwight
—Raymond P (Mildred L) student h 404 Alden
—The apts 720 Dwight
Northampton Street Railway Bus Lines terminal 144 Bridge
Northeast Fuel Corp Lawrence A Chouinard pres-treas Helen M Chouinard v pres-sec 181-183 Main 10

NORTHEAST TOOL & ENGINEERING CO
Leo M Ethier pres-treas die sinking tool work plastic and forging dies mfrs drop forgings of all kinds 797 Page blvd tel 6-0464—See p 200
Northeastern Printing Co (Alphonse F Bocchino) 163 White

NORTHEASTERN UNIVERSITY
Springfield Division John D Churchill director 114 Chestnut—See opp inside Back Cover

Northern Assurance Co
Field Eddy and Bulkley agents 3d fl State Bdg 1200 Main—See top lines and p 156
Northgraves Harold R (Grace C) freight agt W Springfield h 116 Larkspur
—Harold R Jr student r 116 Larkspur
Northrop Edith A wid William R priv sec 365 State h 121 Ballis
—Sarah E tchr 340 Sumner av h (14) 108 Byers
—Victor (Mildred) emp 120 Oakland r 39 Westminster
Northrup Herbert E (Alice D) tchr 53 Elliot h 124 Manchester ter
—Kenneth A chauf 21 Clinton h 43 Carlisle

NORTHWESTERN MUTUAL LIFE INSURANCE CO THE
G Brady Buckley gen agt (403) Security Bdg 44 Vernon tel 6-6387
Norton Alfred J r 24 Eagle
—Alice M wid Edward G h 5 Newhall
—Amos E (Florence E) chauf 74 Birnie av h 61 Sargeant
—Caroline E Mrs rem to Vermont
—Catherine r 79 Spring
—Catherine A wid William H h 3124 Main
—Clare W (Mabel E) rem to Gildersleeve Conn
—Elroy E (Dorothy R) clk Hartford Conn h 232 Middlesex
—Estelle J Mrs r 79 Marengo pk
—Florence E Mrs mgr 2018 Main r 61 Sargeant
—Frank (Mabel) bakerywkr GBCo r 41 Mattoon
—Garry L r 217 Sharon
—George R (Mary E) baggage agt B&A h 23 Glenham
—Horatio G (Belle W) central office installer TelCo h 267 Wilbraham rd
—Howard W (Grace M) watchman 4 Birnie av h 15 MassAv
—Irving T asst dir field investigation 5th fl 196 Worthington h at Northampton
—John F (Roberta R) slsman h (H) 51 State
—Lucius W (Harriet B) foreman USA h 43 Princeton
—Mary E clk 33 Morris r 110 Central

Norton Refractories
Bay State Fire Brick Co Inc distributors Crystolon silicon carbide brick and cements 100 Elmwood tel 3-8551—See p 69
—Robert J (Joan) student h rear 263 Alden
—Roberta R Mrs slswoman 1452 Main r (H) 51 State
—Thomas B painter r 110 Central

NORTON
—William E (Edith E) mach MDFCo h 1232 Carew
—William J (Cornelia L) foreman 180 Spring h 23 Jasper
—William L painter r 110 Central
Nortonen George A mgr 18 Arch h at S Hadley
Norwood Clarence E (Mary C) nurse (5) 282 Central h do
—Elmer F (Elsie I) slsman h 123 Orange
—Robert (Dorothy J) rem to Monroe Conn
—The apts 60 Norwood
Nosirrah Blk 38-40 Harrison av
Noska Anna nurse 151 Maple r do
Nosker George A (Juanita M) business mgr Springfield Cubs Inc h 126 Washington rd
Nostin Frank J (Eva V) assembler W Springfield h 199½ Walnut
—Joseph F emp 385 Liberty r 199½ Walnut
—Joseph J trucker G&BMfgCo r 199½ Walnut
—Marie J clk 85 Chestnut h at Fairview
Nothacker Howard J (Elsie W) treas Springfield Trucks Inc 780 Worthington h 108 Wellington
—Robert W (Marjorie E) stock clk 780 Worthington h 31 Hazen
Notman Bruce P (Evelyn) buyer 1414 Main h at Agawam
—Donald O (Helen G) ins slsman (801) 145 State h 283 Gillette av
Nourse George R (Miriam K) emp 788 State r 26 Cherryvale av
Noury George E (Marjorie) r 17 Arden
Novack Geraldine married Elrith E Paulson rem to Westfield
—Lois r 18 Coomes
—Rose wid Isadore h 18 Coomes
—Sidney L (Pearl) slsman 1891 Main h 178 Woodlawn
Novaire Robert (May) emp B&A r 2167 Main
Novak Adam ins (418) 1694 Main h at Chicopee Falls
—Albert J (Julia C) asst foreman MCCo h 27 Beaufort cir
—Benjamin D (Mae L) lwyr (308) 1694 Main h 44 Texel dr
—Bronislaw M (Christina C) emp 115 Dwight h 31 Nursery
—Catherine dishwasher 31 Maple r 1036 Main
—Edward J (Nina P) mech MCCo h 162 Central
—Frederick J elec's helper 9 Bayonne r 114 Davis
—Frederick W clk 509 Page blvd r 27 Beaufort cir
—Irene married Robert Yelle
—John (Ludwika B) molder SFCo h 77 Parker 10
—John (Norma F) emp MCCo h 51 Nursery
—John Jr r 77 Parker 10
—Joseph W (Helen O) roofer W Springfield h 2035 Main
—Mary nurse 69 Kingsley r do
—Paul (Bernice A) pharmacist Westfield h 64 Tiffany
—Peter watchman Westinghouse r 1695 Main
—William eng radio station WMAS 1737 Main h at W Springfield
Novelli Agostino baker emp 772 Worthington r 724 do
—Angelina clk 1295 State h at N Agawam
—Mario (Frances) constr foreman Turners Falls h 574 Armory
Novembrino Vito L (Ruth L) draftsman 3d fl 32 Hillman h 29 Farley
Novick Bertha L Mrs asst bkkpr 367 Worthington r (24) 58 Edwards
—Charles (Martin's Cut Rate Store) 1802 Main r 122 Chestnut
—Murray (Bertha L) clk USA h (24) 58 Edwards
Novicki Caroline B wid Konstanty h 12 Campus pl
—F H (Bernadette H) (Colony Furniture Co) 2073 Main r 12 Campus pl
—Joseph S (Theresa) rem to Washington DC
Novik Adeline C type-o-writer Spfd Newspapers 27 Bliss
Novinski Bernice emp 27 Lyman r 11 Myrtle
Novitski Norman emp Highland Hotel r 122 Chestnut
Novitt Raymond J office mgr 21 Logan r 122 Chestnut
Novy Elsie L tchr 141 Washington r inq do
Nowak Bernard M weaver r 122 Chestnut
—Chester W (Lottie) millwright 3664 Main h at Willimansett
—Doris E bkkpr 146 Chestnut r 15 Ludlow av 10
—Edward M (Laura) rem to Patuxent River Md
—Edward W (Alice) r 33 Acton 10
—Ellen C nurse Hartford Conn r 15 Ludlow av 10
—Emil L (Estelle) mgr 333 Columbus av h at Chicopee
—Eva A wid Walter J h 33 Acton 10
—Frank (Anna) (Orchard Food Center) 535 Main 10 h at N Wilbraham
—Frank E (Genevieve T) (Frank E Nowak Company) 25 Rogers 10 h do
—Frank E Company (Frank E Nowak) excavating contrs 25 Rogers 10

NOWAK
—Frederick S (Emily K) h 22 Burke 10
—Gabryela wid Joseph h 148 Central
—Gertrude V mach opr IOCo r 46 Enfield 10
—Helen A benchwkr 3664 Main h at Holyoke
—Helen J steno USEnvCo r 36 Parker 10
—Helen N Mrs beauty shop 52 Devens 10 r do
—Irene rem to Three Rivers
—J C & Bros (Joseph C Nowak) salvage 333 Columbus av
—Jane B clk 369 Plainfield h at Chicopee
—John (Julia M) h 36 Parker 10
—John J h 15 Ludlow av 10
—John S (Rose U) auto repr Chicopee h 107 Patton
—Joseph (Nowak and Co) 534 Main 10 h at Wilbraham
—Joseph C (Sophie B) (J C Nowak & Bros) 333 Columbus av h at Willimansett
—Katarzyna A wid Maciej J h 36 Parker 10
—Mary Mrs seamstress h 577 Main 10
—Mary H steno Greenfield r 15 Ludlow av 10
—Michael (Genevieve C) toolmkr 224 Hancock r 36 Parker 10
—Mitchell J (Helen N) mach VNCo h 52 Devens 10
—Nora T Mrs beauty shop (15) 529 Main 10 34 Parker 10
—Stanley J student r 15 Ludlow av 10
—Stella B Mrs assembler 3664 Main h at Ludlow
—Stephen A landscape gardener r 148 Central
—Theodore M (Helen M) ins agt MetLifeInsCo h 100 Fernwold
—Victoria Mrs r 100 Fernwold
—Walter J student r 15 Ludlow av 10
—Walter J (Nora T) (Main Street Cash Market) 489 Main 10 h 34 Parker 10
—Zofia M wid Peter P h 222 Parker 10

NOWAK AND CO
(Joseph Nowak) insurance of all kinds real estate and travel agents 534 Main 10
Nowakowski Benedict J (Eugenia P) clk 500 Columbus av h 179 Allen
—Evelyn U office sec 534 Main 10 r 30 Rapalus 10
—Frank S (Mary) chauf's helper W Springfield h 105 Franklin
—John gardener r 36 Willow
—Julia Mrs punch press opr Westinghouse h 513 Main 10
—Stanley J (Vivian B) painter Westinghouse h 191 Pasco rd 10
—Wincenty F (Elizabeth H) h 30 Rapalus 10
Nowels J Roger (Beatrice E) h 24 Wayside
—J Wesley (Phyllis A) prod mgr BBNCo h 1049 Sumner av
—Leonard H (Charlotte M) flight navigator Windsor Locks h 321 Oakland
—Robert E elec eng Albany NY r 24 Wayside
Nowinske Karl F (Frieda E) finisher 151 Bridge h 106 Clifton av
—Robert K printer DMCo r 106 Clifton av
Noyes Albee S (Euretta B) supr h 228 Locust
—Arthur L (Etta M) h 20 Dresden
—Barbara married Roger W Gardner rem to Suffield Conn
—Carrol rem to Fall River
—Dorothy nurse SHosp r do
—Edna L Mrs clk MMLInsCo r 15 Victoria
—Ernest E (Frances E) elec emp 19 Broadway 34 Clantoy
—Ernest E (Grace J) elec emp 19 Broadway h 56 Strong av
—Ethel M Mrs priv sec 76 Maple r inq do
—Gertrude J clk G&BMfgCo h (10) 17 Salem
—James A (Ethel) power house opr h 24 Vail
—Leslie W Jr (Edna L) emp 73 State r 15 Victoria
—Lida E h 285 Central
—Martha B Mrs night hostess YWCA r do
—Richard I (Beatrice M) buyer 1414 Main h 156 Whittum av
—Robert L (Carol W) slsman 1548 Main h 34 Stapleton rd
—Rondal A (Grace) r 152 Bowles
—William B (Marion C) asst chemist MCCo h 163 Thompson
Nozick Sophie wid Jacob r 293 Belmont av
Nozik Hyman slsman 288 Dwight r 574 Chestnut
—Lillian wid Morris h 574 Chestnut
Nubile Donato (Louise M) slsman Detroit Mich h 128 Orange
—Doris J nurse Mercy Hospital r 128 Orange
—Eugene (Lillian E) rem to Chicopee
—Louise M Mrs sewer 33 Morris r 128 Orange
Nuccio Natalie nurse Mercy Hospital r do
Nuennerich Anton mech AmBCorp r 61 Windemere
Nugent Alice L wid Ralph E h 6 Springfield
—Barbara J priv sec (220) 31 Elm r 6 Springfield
—Earl W (Doris C) fireman SFD h 19 Vandergrift
—Edward F (Cecile R) chauf 2849 Main h (17) 3249 do

24 HOUR TELEPHONE ANSWERING SERVICE
Reliable Telephone Service
SPFD. 9-3838
CHIC. 502

PUNDERSON COAL CO. COAL-OIL-COKE - 145 State St., Tel. 4-5631
DELCO OIL BURNERS - *Sales and Service*

FIELD, EDDY & BULKLEY
1200 MAIN STREET PHONE 4-1112
Insurance Service

Pine Point Motor Sales, Inc. STUDEBAKER Tels. 7-4335 - 7-4336
SALES SERVICE PARTS 1566 State St., Springfield, Mass.

NUGENT
—Joseph P (Mary A) h 52 Maryland
—Katherine G tel opr 3d fl 124 State h 94 Oswego
—Marilyn J steno 1548 Main r 52 Maryland
—Marion office sec 284 State r 26 Howard
—Ralph J (Sally J) mech Westover Field h 552 Armory
—Richard r 90 Hartwick
—Robert J mgr 32 Oak 10 r 52 Maryland
Nuger Albert H (Rose) gasoline W Springfield h 357 White
—Alice Mrs r 187 Massasoit

Nuger Gustave C
(Shirley I) treas Interstate Tire Stores Inc 1142 State h at Longmeadow—See p 53

—Harold G (Pearl) slsman 1142 State h 40 Bancroft
—Max L (Jewel E) pres W Springfield h 147 Carver
—Michael bus boy 37 Ferry r 357 White
—Paul (Rita) clk Interstate Tire Stores Inc 1142 State h 79 Oswego
—Robert A (Sylvia) pres Interstate Tire Stores Inc 1142 State h at Longmeadow
Nummy William J (Arlean C) mach opr USA h 212 Worcester 10
Nunes Albert E (Eleanor M) student r 29 George
—Antonio (Prazeres L J) smelter G&BMfgCo h 26 Hamburg
—David J (Beatrice T) adjuster PPCo h 67 Lorenzo
—Edward (Anna C) mach Chicopee Falls h 143 Marlon
—Eleanor M Mrs tel opr 15 Mill r 29 George
Nunley Lillian r 72½ Greenwood
Nunn William A (Jane A) r (13) 40 High
Nunnally Bessie wid William rem to Boston
—Earley (Ora B) mach B&A h 36 Chapel
—Elizabeth emp 1807 Columbus av r 86 10th
—Enrich emp Westinghouse r 36 Chapel
—George r 36 Chapel
—Joseph ladlewkr CVMfgCo h 86 10th
—Lillie-Belle emp Charles Hotel r 36 Chapel
Nunnerich Anton toolmkr AmBCorp r 61 Windemere
Nunziato Michael A (Carmella R) mech Westover Field r 60 Margaret
Nurczyk Janet M priv sec USA h (2) 81 School
Nurses Professional Registry of Springfield Greta E Loomis registrar 26 Maple
Nutbrown Wesley H (Lois M) clk 1295 State h at Agawam
Nute Donald H (Corinne V) checker MDFCo h 67 Wason av
Nutley Margaret R tel opr 369 Plainfield h at Longmeadow
Nuttall Catherine wid Frederick r 29 Spring
Nutter Henrietta G nurse emp 27 Everett r 44 Buckingham
—Sagar H (Sophia) h 130 Hampshire 10
Nutting Edith M Mrs clk 139 Lyman r 259 Central
Nuzzolilli Andrew (Evelyn L) chauf 267 Chestnut h 211 Ambrose
—Gino mason tender r 50 Plainfield
—Michael (Carmela) h 50 Plainfield
Nyan Richard (Ruth) student r 56 Malden
Nyberg Bert M (Susan E) clk A&PCo h 246 Dwight rd
—Gustaf M (Ellen) h 101 Kimberly av
Nye Arthur A peddler r 79 Franklin
—Walter (Frances D) ins agt (718) 95 State h (7) 320 Union
Nye Della E wid Charles E h 42 10th
—Frances D Mrs mgr 1414 Main r (7) 320 Union
—Ernest carp h 126 Westford cir
—Esther J clk of corp-credit mgr Dentists and Surgeons Supply Co (203) 340 Bridge h (18) 108 Byers
—George C (Irene M) h 7 Winthrop
—Harland R (Margaret C) slsman WMassElecCo h 42 Cherryvale av
—Lucy M wid Robert A mach opr W Springfield h (16) 99 High
—Richard E (Dorothy I) foreman VNCo h 52 Putnam cir
—Stanley E (Bessie A) switchman TelCo h 195 St James blvd
Nygren Agnes Mrs atdt city h 34 Medford
—Elaine L packer A&PCo r 34 Medford
—Mary A wid Charles W rem to E Longmeadow
—Olaf R (Hulda E) sta fireman 1414 Main h 15 Kenyon
—Oscar r 2829 Main
—Sigrid E wid Arbid r 26 Brunswick
—Stone E (Lillian E) asbestoswkr h 3 Bonnyview av
—Wallace A r 34 Medford
Nyman Alarick A (Jacqueline M) route slsman 45 Pomona h (A) 96 Lionel Benoit rd
—Albert auto bodyman r 26 Nevada
—Alvar A (Edith M) clk 365 State h 272 Dwight st ext

NYMAN
—Edith M Mrs office sec (263) 1618 Main 272 Dwight st ext
Nystedt George R (Estella J) toolmkr Westinghouse h 66 Eddy
—Henry M (Barbara S) diemkr 321 Albany h 554 Armory
—Leonard E (Florence E) eng asst TelCo h 80 Silver
—Nellie wid Sixtux A r 66 Eddy
—Wallace N (Wanda A) (Floorcraft) 114 Boston rd h 74 Penrose
—Walter A (Laura E) h 29 Dana
Nystrom Arthur F (Margaret E) mach E Longmeadow h 37 Demond av
—Carl H (Louise H) project eng 3664 Main h at W Springfield
—Carl P mach E Longmeadow r 37 Demond av
—Knute A (Elizabeth) mach h 37 Demond av
—Raymond A (Esther V) radio technician 1231 Main h 36 Baltimore av
—Victor (Fanny) assembler VNCo h (5) 370 Belmont av
Nyszuk Mary typist 55 Elm h at Ludlow
Nyzio Bogumal W (Marion A) sheetmetalwkr emp 42 Wilcox h 8 Decker pl

O K CHOCOLATE SHOP (Benjamin H Toppe) conf 300 Wilbraham rd
—Radio Sales & Service (Myron J Schuster) 259 Bay
Oak Grove Cemetery Ralph A Bates supt 424 Bay
—Grove Pharmacy (Joseph B Brusnicki) 988 State
—Street Baptist Church 76 Oak
Oake Harry L (Thelma M) slsman 120 Oakland h 225 do
—William D (Marjorie L) mach opr AmBCorp h 28 Maryland
—William M r 28 Maryland
Oakes Ada T wid George M r 79 Gold
—Charles F (Mary P) prod clk Westinghouse h 116 Central
—Charles H fireman SFD r 819 St James av
—Charles M (Cora M) elec eng 2d fl 15 Park h 615 White
—Edward F (Bessie S) editor 47 Federal h 79 Gold

OAKES ELECTRICAL SUPPLY CO
John M Newton pres wholesale distributors electrical equipment 271 Appleton Holyoke Mass tel Spfd 3-4567—See p 132

—Ernest E chauf 180 Spring r 149 Bowles
—Fred (Jettie M) sta eng SHosp h 149 Bowles
—Hamilton C (Lydia I) foreman W Springfield h 32 Greenleaf
—Joseph A mech E Hartford Conn r 149 Bowles
—Louis N (Delia) emp city h 36 Central
—Lyman E (Louie L) carp emp 55 Emery h 32 David
—Mary P Mrs hairdresser 313 Bridge r 116 Central
Oakland Street Market (Beatrice C Baycur and Mrs Marguerite C D'Aigle) grocers 276 Oakland
—The apts 367 Belmont av
Oakley Francis C (Mabel A) v pres Spfd College 263 Alden h 258 Middlesex
—Harry C (Elizabeth C) rem to Chicopee Falls
—Howard W chauf 188 Liberty h (12) 653 State
—John emp PM&GCo r 1968 Main
—Nellie E Mrs emp 140 Chestnut r (12) 653 State

OAKS HOTEL THE
(John A Lauer) residential and transient 31 Thompson at State

Oasis Restaurant (Frederick M Semanie) 31 Ferry
Oates Clifford J (Nettie E) dist mgr NY h 90 Gillette av
—William A (Lillian A) slsman Boston h 88 Dunmoreland
Oatley Frederick L h (7) 89 Sumner av
—Marion C consultant 1414 Main r (7) 89 Sumner av
Oatman May A wid Edgar J h 780 Chestnut
Obara Bertha M wid Walenty M h 36 Kulig
—Helen K Mrs assembler 115 Dwight h at Chicopee Falls
Obartuch Stanley J (Mary A) coremkr CVMfgCo h 24 Kasbeck 10
Ober Albert L (Evelyn E) mach opr W Springfield h 40 Bond
—Claude D (Lucille A) sta fireman USA h 11 Kensington av
—Doris E clk NY r 11 Kensington av
—Eleanor C wid Ralph B h 76 Maple
—Emil h 208 Carew
—Granville G tchr music 77 Andrew r do
—Harold C acct New Haven Conn r 77 Andrew
—Marcel A (Marion L) route slsman 117 Carew h 421 Franklin
—Marion L Mrs mach opr r 421 Franklin
—Vernon B elec Chicopee r 77 Andrew
—William J r 606 Sumner av

O'Berg Ernest bus opr StRy r 1976 Main
Oberg Adelina Mrs beautician (406) 1537 Main r 105 St James cir
—Irene M Mrs cashier 390 Dickinson h 191 Oakland
—Karl A (Adelina) emp USEnvCo r 105 St James cir
—Leisa I mach opr 21 Cypress r 105 St James cir
—Nils H (Karin M) bricklayer 1242 Main h 105 St James cir
Oberheim Lester (Leslye) ins slsman (801) 145 State h at Agawam
Oberlander Eugene R (Kathleen A) printer emp 32 Cypress h 140 Carver
Oberstreet Mary D Mrs h 37 Congress
Oberton William (Lillie) h 14 Howard
Obin Frank r 12 10th
—William r 241 Worthington
Oborne Mildred M slswoman 1502 Main h at Northampton
O'Boyle Robert D (Anna R) emp 1306 Columbus av h 17 Amity ct
Obrecht Fred (Myria) foreman AmBCorp r 2829 Main
Obrey Amos J r 21 Woodlawn
—Harold A (Mary N) certified public accountant (722) 95 State tel 6-5084 r inq do
—Mary A r 147 Westminster
O'Brian James J (Esther M) telegraph opr NYNH&H h 88 Commonwealth av
O'Brien Agatha V clk E Hartford Conn r (5) 266 Pearl
—Agnes F typist USA r (1) 23 Federal
—Alice F r (4) 11 Edwards
—Alice J Mrs inventory control clk 740 Worthington h at W Springfield
—Alice M priv sec to Clark L Richards (304) 3d fl 44 Vernon h (1) 323 Central
—Anna waitress Wesson Memorial Hospital r do
—Anna wid Charles clk ASCo r 8 Woodmont
—Anna L wid Thomas E h 11 Frost
—Anna V r 534 Plainfield
—Annie G r 512 Chestnut
—Bertha M office mgr 116 Liberty h (3) 92 School
—Bertha M charwoman 195 State h at W Springfield
—Betty A clk MMLInsCo r 76 Manor rd
—Catherine r 35 Mattoon
—Catherine A wid Henry M h 54 Keith
—Catherine C wid Timothy r (35) 16 Mattoon
—Catherine L wid Patrick J died Sept 16 1949 age 83
—Cathleen M steno 93 Orleans r 30 Hiawatha
—Charles lab r 36 Willow
—Charles F (Mary M) insp USA h 297 Dickinson
—Charles P (Beatrice A) slsman 1803 Columbus av h 151 Rosewell av
—Charles S bartender 161 State r 297 Dickinson
—Charles S (Grace H) h 71 Ranney
—Charles X bus opr StRy r 264 Springfield

O'Brien Coal Company Inc
Coal Connecticut Coke and fuel oil office and yard 884 Union W Springfield—See p 1040 WSpfd Directory

—Cordelia r 47 Mattoon
—Daniel J gas sta atdt 161 Chestnut r 57 Silver
—Daniel T (Margaret M) h 12 Grove
—Daniel W r 15 Duryea
—David M maintenance foreman B&A h 369 Armory
—David M Jr signalman B&A r 369 Armory
—Delia wid William r 55 Trinity ter
—Dennis tool crib USA r 16 Piney pl
—Donald J ins agt 2d fl 119 State r 1187 Bay
—Donald L (Doris R) carp W Springfield h 6 Sorrento
—Doris E office sec 204 Taylor r (3) 92 School
—Douglas L (Rena M) maintenanceman H L Handy Co h 161 Westford cir
—E Jeanne office sec 67 Wilcox r 3 Ogden 10
—Edmond V (M Evelyn) eng aide USA h 709 Belmont av
—Edna A typist 3d fl 1200 Main r 57 Pomona
—Edward J (Georgianna E) slsman 365 Liberty h 132 Windemere
—Edward M (Josephine M) letter carrier r 33 Santa Maria
—Elizabeth H wid John M h 55 Colonial av
—Ellen M clk Westinghouse r 33 Clantoy
—Esther A (Fashion Shop) 978 State h 156 Florence
—Esther M wid Preston C nurse emp 93 Orleans h 433 Carew
—Frances T bkkpr 1528 Main r 363 Orange
—Francis underwriter (430) 293 Bridge r 107 Spring
—Francis R acct emp 1537 Main r 558 Liberty
—Francis L (Mary G) smelter CVMfgCo h 170 Essex 10
—Frank L (Agnes F) clk 254 Bridge h (1) 23 Federal
—Frank S (D Frances) tchr 1300 State h 98 Brunswick

● AMERICAN ORIENTAL
● WILTONS
● AXMINSTERS
● BROADLOOM, Wall to Wall
WHITE RUG CO.
1123 State St. - Springfield, Mass.
TELEPHONE 2-8058
● EXPERT REPAIRING
● MACHINE BINDING
● OVERCASTING
● FRINGING

SALES
RENTALS
MORTGAGE LOANS

EDW. J. MURPHY CO., INC. - REALTORS
1537 MAIN STREET Telephones 3-3147, 3-3148

MANAGEMENT
APPRAISALS
INSURANCE

O'BRIEN
—Frederick J (Kathryn J) clk 803 Liberty h 3 Ogden IO
—Frieda M wid John T folder B-DCBCo r 68 Price
—George D (Mary K) policeman h 58 Stockman
—George F (Edith E) plater AmBCorp h 525 Plainfield
—George F (Helen A) office mgr 235 Chestnut h 223 Emerson
—Georgianna E Mrs seamstress Chicopee r 132 Windemere
—Gerald F (Mary K) emp USGovt h 1127 Worthington
—Gerald F Jr student r 1127 Worthington
—Gertrude C cashier (402) 436 Dwight h at Chicopee
—Gertrude P wid James A r 92 Covington
—Grace Mrs h 107 Spring
—Grace B Mrs rem to Longmeadow
—Grace M Mrs h 458 Dickinson
—Grover T (Mary R) (303) 145 State h at Chicopee
—Hannah h (8) 430 Belmont av
—Harold F (Helen E) letter carrier h 7 Greenwich
—Harold J (Ruth M) (Harold J O'Brien Co) 39 Birnie av h 62 Sheldon
—Harold J Co (Harold J O'Brien) glass 39 Birnie av
—Helen Mrs waitress 738 Dwight r 2375 Main
—Helen A Mrs nurse MCCo r 215 Orange
—Helen E wid William J h 1187 Bay
—Helen K physician Washington DC r 340 St James av
—Helen R married Gurdon Wilcox
—Helene A r 1137 Bay
—Henry M chauf Longmeadow and guard Westinghouse h 83 Duryea
—Henry W (Elizabeth A) mech PO h 24 Ainsworth
—James F h 19 Genesee
—James J (Rachael M) investigator USGovt h 76 Manor rd
—James T (Margaret) foreman 999 Page blvd h 57 Silver
—James T Jr (Virginia M) mech 161 Chestnut r 57 Silver
—James W mailer PPubCo r 50 Broadway
—James W slsman 173 State h at W Springfield
—Jane wid John r 16 Harriet
—Jane R clk SF&MInsCo r 257 Union
—Jeremiah J r 59 Pine
—John E (Helen A) clk RyEx h 215 Orange
—John F (Christine M) traffic mgr Willimansett h 26 Marquette
—John F (Edvia J) driver SVOilCo h (4) 940 Worthington
—John F (Phyllis C) eng USA h 524 King
—John F (Pierrette) mach opr 67 Boylston h 40 Marble
—John H emp PM&GCo r 41 Mattoon
—John J r 40 Marble
—John J (The Pines Cafe) 732 Main r 363 Orange
—John J (Josephine M) railway mail clk h (10) 16 Patton
—John J (Josephine N) emp city h 40 Tacoma
—John J (Rose M) checker H L Handy Co r 111 Bancroft
—John J Jr (Eva M) supt 331 Liberty h 77 Bond
—John M (Katherine E) lieut SFD h 94 Carver
—John M (Mary B) h 562 Carew
—John M Jr (Barbara J) fireman SFD h 11 Bucholz
—Joseph A (Blanche K) h 73 Mayfair av
—Joseph A (Rose B) coml trav h 558 Liberty
—Joseph M (Kathleen T) emp USA r 24 Arch
—Julia E r 57 Hollywood
—Julia T wid Michael J rem to Longmeadow
—Julie M student r 340 St James av
—Kathalen A married Richard Mitchell rem to Baltimore Md
—Kathleen T Mrs clk H L Handy Co r 24 Arch
—Kathryn V Mrs buyer 1365 Main r 28 Myrtle
—Laurence r 38 Warner
—Laurence B (Catherine) signal supr B&A h 37 Wellington
—Laurence F (Myra T) h 9 Bayonne
—Laurence F (Phyllis A) rem to W Springfield
—Laurence F Jr (Elva L) (O'Brien's Cafe) 16 Sanford r 9 Bayonne
—Lena Mrs r 193 Worthington
—Leona C Mrs clk MMLInsCo r 15 Strathmore
—M Evelyn Mrs slswoman ASCo r 709 Belmont av
—M Francis h 52 Portland
—Mabel E Mrs assembler 93 Orleans r 119 Prentice
—Margaret housekpr r 844 Boston rd
—Margaret Mrs slswoman ASCo r 57 Silver
—Margaret A h (7) 24 High
—Margaret C r 44 Huntington
—Margaret J seamstress r 21 Grenada ter
—Margaret K wid Daniel J custodian 235 State r 79 Spring

O'BRIEN
—Margaret M h 106 10th
—Margaret M nurse (10) 91 Park h do
—Marilyn R tel opr 295 Worthington h at W Springfield
—Mary A r 9 Bayonne
—Mary A seamstress 107 Oakland r 55 Trinity ter
—Mary A h 512 Chestnut
—Mary A wid Henry J h (1) 323 Central
—Mary E key punch opr AmBCorp h (4) 11 Edwards
—Mary E h 534 Plainfield
—Mary E nurse Agawam r 67 Northampton av
—Mary E insp 322 Main r 60 Farnsworth
—Mary I Mrs emp 445 Plainfield r do
—Mary K Mrs clk CVMfgCo r 58 Stockman
—Mary L wid Daniel A r 24 Avon pl
—Mary R married Philip Costello rem to Northampton
—Mary T wid John h 878 Worthington
—Michael r 36 Willow
—Michael J h 33 Calhoun
—Michael J emp 1622 Main r 56 Massasoit
—Michael J (Linda A) heat treater BMTCo h 15 Duryea
—Michael S (Marion C) railway mail clk h (5) 925 Worthington
—Mitchell slsman 23 Emery r do
—Muriel rem to Japan
—Myra T Mrs mgr 16 Sanford r 9 Bayonne
—Nellie T h 54 Ringgold
—Nettie E r 27 Elliot
—Nora M h 369 Armory
—Patricia nurse SHosp r do
—Patrick J labor organizer StRy h 264 Springfield
—Patrick J (Ellen M) guard Hampden County Jail h 33 Clantoy
—Patrick J (Helen T) policeman h 27 Cherry
—Patrick J (Nora) h 77 Parkside
—Paul L rem to New Haven Conn
—Philip H (Grace B) slsman 288 Dwight h at Longmeadow
—Raymond C emp TelCo r 819 Chestnut
—Raymond P (Claire M) deputy collector (402) 436 Dwight h 34 Belmont av
—Richard student r 369 Armory
—Robert A (Florence) slsman h (4) 120 Byers
—Robert E (Blanche G) elec helper MDFCo h 54 Greenwich
—Robert E (Eleanor W) slsman 200 Page blvd h at Westfield
—Robert V (Anna T) rem to New Haven Conn
—Robert V (Leona C) underwriter MMLInsCo underwriter h 15 Strathmore
—Rose H wid Joseph F h 111 Bancroft
—Rose M steno (802) 29 Worthington r 369 Armory
—Sadie V dept mgr 402 Main h (4) 110 Lincoln
—Stephen died July 5 1949 age 84
—Stephen D (Pauline L) tax assessor Board of Assessors (28) 36 Court h 27 Hartford ter
—Theresa E wid Dennis F r 363 Orange
—Thomas r 311 State
—Thomas D (Margaret T) receiver SPM h 34 Crosby
—Thomas F h 21 Grenada ter
—Thomas F (Goldie) h 40 Morgan
—Thomas H (Kathryn V) bartender 100 State h 28 Myrtle
—Thomas M deputy collector (402) 436 Dwight h at Northampton
—Thomas M (Edna A) checker USA h 57 Pomona
—Thomas R (Jane R) cost acct 115 Dwight h (4) 257 Union
—Timothy r 171 Chestnut
—Timothy F (Lucille E) foreman A&PCo h 20 Jefferson av
—Venessa clk (704) 1387 Main r 20 Firglade av
—Virginia G Mrs slswoman 181 State r (2) 20 Mattoon
—Walter A (Ann M) janitor 7 Greenwich and 2772 Main h do
—Walter C state policeman r 83 Duryea
—Walter F (Annabelle M) bartender 832 Page blvd h 853 Main
—William painter r 36 Willow
—William C (Mary C) h 205 High
—William E asst pressman PPubCo r 11 Frost
—William G (Virginia G) ins agt 2d fl 119 State h (2) 20 Mattoon
—William H (Alice E) foreman (3d fl) 220 Dwight h 340 St James av
—William H (Mabel E) chauf 365 Liberty h 119 Prentice
—William H (Margaret H) (The Monogram Press) 40 Hampden h 27 Aster
—William J (Ruth M) asst mgr 610 State h 252 Rosewell av
—William J Jr fireman SFD r 458 Dickinson
—William R clk PO r 7 Greenwich
—William S (Edna C) rem to Hartford Conn

O'BRIEN
—William T h (35) 16 Mattoon
O'Brien's Cafe (Laurence F O'Brien) rest 16-20 Sanford
Obrycki Elizabeth bkkpr TelCo r 114 Everett
—Henry H (Theresa T) foreman B-DCBCo h 112 Everett
—Ignacy J (Maryanna K) h 114 Everett
Obrys Edward F (Elizabeth H) janitor Willimansett r 44 Wolcott
Obrzut Adam P (Mary S) mason emp 102 Broadway h 34 Lucerne rd
—Andrew S r 19 Beaudry IO
—Casimir S (Julie) rem to Ludlow
—Clare M mach opr AmBCorp r 9 Beaudry IO
—H Anna wid Anthony J h 19 Beaudry IO
—Michael S (Ruth B) emp MCCo h 335 Worcester IO
—Walter L (Margaret) rem to Ludlow
Ochenkowski Frank r 127 Cass
—Stanley F (Sophie L) mail porter B&A h 129 Greene
Ochinkowski Edward (Adrian) emp B&A h 38 Morgan
—Frank S (Helen T) h 38 Morgan
—Helen T Mrs packer A&PCo r 38 Morgan
Ochrymowicz Caroline Mrs (Modern Bridal Shop) 518 Main IO r 487 do
—Henrietta P clk 518 Main IO r 487 do
—Henry (Caroline) funeral dir 495 Main IO h 487 do
Ochsner Agnes M clk 1060 Main r 27 Wolcott
—George emp 1553 Main r 73 Spring
—George Jr (Mae S) chauf Park Dept h 27 Wolcott
Ockerbloom J E (J Edwin Ockerbloom) merchant tailor (407-408) 1490 Main
—J Edwin (Anna B) (J E Ockerbloom) (407-408) 1490 Main h at Longmeadow
O'Clair Clara A wid William A h 208 College
O'Claire—see Auclair
O'Clare Frank A installer 286 Worthington h at W Springfield
Oconder Esther A clk Westinghouse h 30 Mooreland
—Mary A wid John J died Aug 22 1949 age 81
O'Connell Agnes M Mrs tel opr TelCo r 28 Edgemont
—Ann M office sec Chicopee Falls r 25 Smith
—Ann T Mrs nurse Mercy Hospital r 58 Freeman ter
—Anna C prin clk (35) 36 Court r 85 Prospect
—Anna E bkkpr (305) 1618 Main r 18 Braddock
—Bernard V installer TelCo r 19 Davis
—Bryde A underwriter 3d fl 1200 Main r 897 Liberty
—Catherine A wid Laurence D r (3) 41 School
—Catherine A wid Michael D r 24 Berkshire IO
—Charles D (Agnes M) fireman SFD h 28 Edgemont
—Charles D Jr (Nell K) student h 26 Edgemont
—Clement F (Eleanor E) fireman B&A h 244 Redlands
—Cornelius receiving clk B-DCBCo h 54 Worcester av
—Daniel r 36 Willow
—Daniel D (Mary E) sub janitor School Dept h 33 Parkin
—Daniel J (Esther G) dist court officer 208 Broadway h 1591 Carew
—Daniel J (Nora A) h 144 Franklin
—Dorothy A nurse Mercy Hospital r 58 Freeman ter
—Dorothy C clk MMLInsCo r 28 Edgemont
—Edward (Julia M) h 280 Dickinson
—Edward D (Dagmar E) mach opr 97 Dwight h 515 Berkshire av
—Edward J clk PO r 85 Prospect
—Edward J (Yolanda A) baker emp 189 Orange h 191 do
—Edward J Jr (Catherine C) emp city h 201 Dickinson
—Elizabeth wid Martin F died Nov 26 1949 age 76
—Ellen r 54 Worcester av
—Ellen C wid Daniel J r (6) 57 High
—Esther F bkkpr 140 High r 1591 Carew
—Francis emp StRy r 2787 Main
—George O (Catherine H) acct Hartford Conn h 51 Langdon
—George J (Florence E) h 1515 Carew
—Helen A prin Carew Street School and prin Acushnet Av School h (3) 41 School
—Helen C Mrs slswoman MDFCo r 15 Pratt
—Helen G wid Maurice J died Feb 9 1950 age 62
—Helen L Mrs with The Ryan Drug Co 1834 Main r 664 Chestnut
—Henry W fireman SFD h 26 Ledyard
—Howard W Rev Pastor St Mary's Roman Catholic Church h 840 Page blvd
—James C (Bertha L) treas Holyoke h 115 Berkshire IO
—James E (Anastasia M) assembler AmBCorp h 27 Farley
—James F (Ann T) socialwkr city h 58 Freeman ter
—James J constrwkr r 2158 Main
—Jean publicity sec 184 Mill r 191 Thompson
—John B died Oct 16 1949 age 64

FRIGIDAIRE Household Appliances
New England Jobbers for Washing Machine Parts
Service Dept. and Show Room: 48 DWIGHT ST. TELEPHONE 7-4741
C. J. Roberts Engineering Company

PARK CLEANERS and DYERS, Inc.
"Dry Cleaning As It Should Be Done"
Office and Works: 106 Kensington Ave.
Springfield, Mass. PHONE 6-5476

MACMILLAN & SON - REALTORS 154 Broadway Tel. 6-8338

REAL ESTATE SERVICE PROPERTY MANAGEMENT
WHITE SERVICE CORPORATION
496 BRIDGE STREET, SPRINGFIELD
TELEPHONE 2-5109

O'CONNELL
—John B Jr r 100 Greenwood
—John D (Helen C) supr PO h 15 Pratt
—John F (Claire L) mgr 483 Belmont av h 50 Tiffany
—John F (Muriel E) bartender 16 Sanford h (2) 6 Sheldon
—John F (Odna R) foreman USRCo h 82 Alexander
—John J (Anna C) fireman SFD h 24 Berkshire IO
—John J (Helen L) clk Willimansett h 664 Chestnut
—John M r 25 Smith
—John P h 19 Davis
—Joseph E (Mary P) h 9 Keith
—June M route clk 33 Morris r 61 Dexter
—Kathryn M service observer TelCo r 19 Davis
—Lawrence C (Barbara) elec helper NYNH&H h (12) 86 Pynchon
—Margaret E wid Patrick J h 414 Franklin
—Margaret M wid John P h 85 Prospect
—Margaret O h 247 Eastern av
—Margaret T wid Patrick J h Jewett
—Margaret V clk TelCo h 99 Federal
—Marie B clk Westinghouse r 24 Berkshire IO
—Marjorie A supr TelCo r 28 Edgemont
—Mary r 12 McKnight
—Mary A bkkpr St Michael's Cemetery r 90 Wait
—Mary A wid Eugene J h 542 Chestnut
—Mary E tchr 300 White h (6) 57 High
—Mary E dental asst 20 Maple r 61 Dexter
—Mary E wid John J rem to Washington DC
—Mary L wid John B h 100 Greenwood
—Mary M office sec 60 Island Pond rd r 25 Smith
—Mary P Mrs mgr bakery dept 483 Belmont av r 9 Keefe
—Mary T supr TelCo r 32 Byers
—Mary T wid Edward J h (12) 84 Spring
—Maurice J shipper A&PCo h 674 Carew
—Michael D (Margaret M) h 127 Carew
—Michael J r 267 Fountain
—Michael J (Anna F) policeman h 100 Benton
—Michael J (Anna F) h 25 Smith
—Morgan D r 2787 Main
—Patricia A poster TelCo r 100 Benton
—Patrick J died June 7 1949 age 73
—Paul C (Dorothy I) mach opr Smith & Wesson Inc h (3) 3217 Main
—Raymond F lwyr 12 Harrison av r 542 Chestnut
—Richard F r 289 Dickinson
—Rita M policewoman r (12) 84 Spring
—Robert J (Barbara G) r (8) 74 Grenada ter
—Thomas A (Evelyn P) physician Boston h 573 State
—Thomas F clk MCCo h 762 Carew
—Thomas J (Anna B) fireman SFD h 18 Braddock
—Thomas H (Joyce E) emp DMCo r 25 Smith
—Thomas M student r 100 Benton
—William A (Dorothea F) slsman Boston h 133 Harmon av
—William A (Mary E) plumber emp 419 Main h 38 Carlisle
—William J (Mary A) chauf W Springfield h 40 Carlisle
—William P (Bertha E) insp CVMfgCo h 26 Berkshire IO
—see Connell Connelly and Connolly
O'Conner Kenneth C (Helene M) printer Holyoke h 33 Westernview
—Thomas M (Nellie M) eng SGLCo h 46 Nursery
O'Conners Arthur P (Ella J) oiler CVMfgCo r 15 Lyman
O'Connor Agnes F wid Patrick J emp Highland Hotel h 18 Warrenton
—Alice B wid Hugh J r 48 Lincoln
—Alice M Mrs cook lunch dept 35 Eastern av r 42 Stafford
—Alma A wid Bernard A clk 1414 Main h (6) 86 School
—Angela E H dental hygienist Health Dept r 142 Merrimac av
—Anita T Mrs winder Westinghouse r 22 Upland
—Anna tchr 357 Hancock h (28) 40 High
—Anna asst treas Credit Bureau Inc 276 Bridge h at W Springfield
—Anna I clk TelCo h 198 Marion
—Annette A tel opr TelCo r 893 St James av
—Arthur C slsman 709 State r 43 Riverview
—Bernard J mach B&A r 46 Clantoy
—Bernard T lwyr (202) 1200 Main r 142 Merrimac av
—Bryan M (Clara) h (3) 760 Sumner av
—Caroline E Mrs r (15) 2147 Main
—Carroll J married Robert T O'Neill
—Catherine B Mrs buyer 1365 Main r 34 Belmont av
—Catherine E clk SF&MInsCo h 156 Northampton av
—Catherine E bkkpr (401) 95 State r 36 Governor
—Catherine T wid Charles F r (4) 99 High
—Charles (Elizabeth T) insp 3648 Main h 42 Riverview

O'CONNOR
—Charles E (Catherine B) mason h 34 Belmont av
—Charles J (Ruth F) judge Northampton h 541 White
—Christine clk 3d fl 1200 Main h at Palmer
—Claire A cashier USA r 98 Bond
—Clarence W T (Anna J) slsman 1140 Main h 146 Patton
—Daniel J emp USA h 48 Lincoln
—Daniel J eng B&A r 34½ Harrison av
—Daniel J (Bridget A) h 345 Bay
—Dennis J (Mary A) assembler Holyoke h 60 Andrew
—Dennis J Jr r 60 Andrew
—Donald F student r 29 Elizabeth
—Donald J clk NY r 40 Temple
—Donald P (Mae E) playground dir city h 235 Laurelton
—Donald W (Phyllis L) clk PO h 426 Worthington
—Dorothy M asst chief opr TelCo h 45 Melha av
—Dorothy M mach opr B-DCBCo r 15 Austin
—Dorothy M Mrs pres-mgr Morris Fur Storage Co Inc 584½ State r 314 Tremont
—Edmund J (Edna M) slsman 222 Chestnut h 183 Roosevelt av
—Edna M Mrs head copy clk 340 Main r 183 Roosevelt av
—Edward J (Ellen J) boilermkr helper B&A h 36 Woodmont
—Edward J (Esther E) h 13 Walnut ct
—Edward J (Mary A) mach USA h (4) 102 Lincoln
—Edward J Jr (Helen K) projectionist 1362 Main h 284 Lexington
—Edward P (Imelda) emp USA h (8) 86 School
—Edward W (Lucy M) emp 1984 Main h 313 Birnie av
—Edwin T student r 31 Webster
—Eileen M clk Chicopee r 18 Warrenton
—Eileen M dictaphone opr 5th fl 44 Vernon r 14 Pasco rd 10
—Eileen M type-o-writer opr 32 Cypress 38 Ledyard
—Eileen M file clk MDFCo r 345 Bay
—Elizabeth B died Aug 9 1949 age 77
—Elizabeth M executive sec SFD r 775 White
—Ella M wid John J h 124 Gillette av
—Ellen A nurse Mercy Hospital r do
—Estelle M married Michael E Begley
—Ethel M Mrs maintenancewoman ASCo r 72 Miller
—Ethel P Mrs waitress 17 Lyman r (3) 45 Holyoke
—Eugene H emp city r 15 Austin
—Eugene P (Jean) bus opr StRy h 33 Murray Hill av
—Eugene W janitor (3) 76 Mill h do
—Francis A Rev chaplain House of the Good Shepherd h 584 Wilbraham rd
—Francis H (Viola M) timekpr 874 Bay h 27 Harvey
—Francis J (Grace) office mgr 55 Randall pl r 127 Mooreland
—George A (Mildred A) rem to W Springfield
—George R (Helen M) constrwkr h 45 Allendale
—George R Jr in USCoastGuard r 45 Allendale
—Gerald P (Kathryn A) foreman W Springfield h 12 Stuyvesant
—Geraldine E typist 47 Federal r 12 Walnut ct
—Gertrude M clk Westinghouse r 113 Massreco
—Grace E sorter 325 Belmont av r 44 Walden
—Grace M steno VNCo r 127 Mooreland
—Harold T (Martha E) gasoline 78 Lincoln h 162 El Paso
—Helen wid Thomas h 38 Ledyard
—Helen M clk (809) 1200 Main h at W Springfield
—Helena M Mrs h 98 Bond
—Henry T (Delma E) elec emp 440 Worthington h 861 Main
—Irene M ediphone opr 365 State h at Agawam
—J Frances student r 61 Parkside
—James A (Emily M) slsman 42 Emery h 226 Armory
—James B h 110 Everett
—James B (Anna A) compositor PPubCo h 109 Parkside
—James J (Helen M) mach NYNH&H h 113 Massreco
—James J (Katherine) letter carrier h 746 Carew
—James J (Katherine R) cable splicer TelCo h 218 Osborne ter
—James J (Phyllis A) asst mgr 761 Liberty h at W Springfield
—James L clk Spfd Newspapers r 135 Phoenix ter
—James M (Mary C) h 588 Newbury
—James M Jr meter reader WMassElecCo r 588 Newbury
—James P (Alice P) janitor 62 Elliott h 25 Dorset
—James P (Helen M) investigator USGovt r 775 White
—James P (Mina E) foreman city h 21 Mooreland
—James V milk 61 Parkside r do
—James W (Eva M) pharmacist 18 Maple h 29 Elizabeth
—James W Jr student r 29 Elizabeth
—Jeremiah P r 53 Lester
—Jerome E (Sheila E) pipe coverer Boston h 60 Hatch

O'CONNOR
—Jerome J (Gloria M) draftsman USA h at Chicopee
—Joan M steno 3d fl 1200 Main h at Chicopee
—John r 46 Linden
—John clk RyEx r 89 Parkside
—John restwkr 1618 Main r 1945 do
—John emp USA r 265 Union
—John lab USRCo r 103 Middlesex
—John r 38 Bevier
—John emp USRCo r 37 Holyoke
—John (Anne) tiremkr USRCo h 33 Melbourne
—John F taxi driver Union Station r 142 Merrimac av
—John F r 37 Jasper
—John F (Adelaide M) clk 761 Liberty h 55 Maynard
—John F (Dorothy M) plantman 15 Page blvd h 314 Tremont
—John F (Florence) linotype opr Hartford Conn h 764 Carew
—John F (Frances M) letter carrier h 89 Magazine
—John F (Margaret C) linotype opr Holyoke h 58 Fort Pleasant av
—John F (Theresa M) ticket clk B&A h 19 Laurel
—John F Jr in USArmy r 127 Mooreland
—John F Jr student r 19 Laurel
—John G (Alma M) slsman SPM h 319 El Paso
—John J installer TelCo r 588 Newbury
—John J student r 72 Miller
—John J r 177 Chestnut
—John J died Dec 31 1949 age 78
—John J (Angelina) h 16 Calais pl
—John J (Catherine M) lieut SFD h 51 Lester
—John J (Catherine M) bartender 755 Liberty r 52 Armory
—John J (Ethel M) insp G&BMfgCo h 72 Miller
—John J (Marjorie C) lwyr (1) 215 Dwight r 249 Marvin
—John M (Anna G) bus opr StRy h 585 Chestnut
—John P route slsman r 23 Douglas
—John T (Exilda M) chauf StRy h 580 Plainfield
—John T (Hannah A) mech StRy h 23 Douglas
—John T (Mary A) scraper VNCo h 7 Phoenix
—John W (Catherine F) slsman GICCorp h (1A) 24 Manor rd
—Joseph (Lucy) orderly 1414 State h 24 Roosevelt av
—Joseph E (Lucy E) emp USGovt h 24 Roosevelt ter
—Joseph M (Mafalda J) recording sec (213) 36 New Dwight h 124 Hamburg
—Justin (Claire) student h (32) 11 Noble
—Katherine emp 3 Crescent Hill r do
—Katherine L binderywkr 45 Warwick h (16) 97 Spring
—Kathleen emp SHosp r do
—Kathleen slswoman NY r 695 Main
—Kathleen M mach opr r 98 Bond
—Kathryn W tel opr TelCo r 97 Johnson
—Laurence A (Theresa N) chauf 211 Plainfield h 156 Garland
—Lawrence F (Dorothy A) gunsmith Smith & Wesson Inc h 64 Chilson
—Lawrence J (Anna R) sergt police h 124 Wait
—Leonard A student r 29 Elizabeth
—Lillian E steno public schools r 167 Commonwealth av
—Madeline P nurse emp 38 Walter h at Holyoke
—Margaret r 46 Bradford
—Margaret emp 177 Springfield r do
—Margaret wid John J h 40 Summit
—Margaret A Mrs bkkpr 1125 Page blvd r (5) 11 Eagle
—Margaret C Mrs clk (105) 36 Court r 58 Fort Pleasant av
—Margaret L wid John J h 83 Walnut
—Margaret M emp 36 Magnolia ter r do
—Margaret R clk (137) 36 Court r 131 Phoenix ter
—Marion E r 42 Riverview
—Marjorie T Mrs rem to Morristown NJ
—Martin J (Jean) chemicalwkr 644 Monsanto av 10 r 42 Stafford
—Mary emp 173 Buckingham do
—Mary emp SHosp r do
—Mary A emp MCCo r 109 Parkside
—Mary A clk Westover Field r 156 Northampton av
—Mary A wid Patrick J furn rms 40 Temple h do
—Mary B packer 616 Berkshire av 10 r 789 do
—Mary C emp 286 Bridge r 50 Mattoon
—Mary C tel opr TelCo r 72 Miller
—Mary C r 23 Douglas
—Mary C clk ASCo r 7 Phoenix
—Mary C wid John F h 127 Mooreland
—Mary E clerical asst District Court 208 Broadway r (7) 92 High
—Mary E priv sec Roger L Putnam 216 Central r 142 Merrimac av
—Mary E payroll clk 33 Morris r (41) 40 High
—Mary H Mrs priv sec 376 Main 10 h at Holyoke
—Mary J rem to Fitchburg
—Mary M wid Patrick J h 14 Pasco rd 10
—Mary R insp Westinghouse r 92 Governor

Hard Chromium Plating
THOMAS J. MURRAY Springfield's Largest Platers
964-966 Main Street - West Springfield DIAL 2-3129
Complete Plating Service

HAMPDEN SAVINGS BANK
INC. 1852 - - - - 19 HARRISON AVENUE

Small Loans on
Individual Signatures
Up to $1000
Repayable 12-18 monthly installments

O'CONNOR
—Mary T nurse Mercy Hospital r do
—Mary T r 77 Grover
—Mary T Mrs emp janitor SVOilCo r 385 Franklin
—Maurice (Anna) chauf 71 Colton h 37 Stockman
—Maurice J (Alice M) sand blaster G&BMfgCo h 42 Stafford
—Maurice M (Mary T) emp city h 385 Franklin
—Merle C wid William married George G Love
—Michael restwkr 1618 Main r 1945 do
—Michael r 10 Howard pl
—Michael (Delia) tire curer USRCo h 92 Governor
—Michael E (Helen C) emp St Michael's Cemetery h 14 Pendleton av
—Michael F (Ann C) maintenanceman St Michael's Cemetery h 234 Bowles pk ext
—Michael F (Anna M) emp 71 Colton h 199 High
—Michael F (Nellie E) maintenanceman Westinghouse h 935 Liberty
—Michael G (Rachel G) emp (135) Municipal bdg and milk insp 68 Court h (12) 19 Salem
—Michael J grocer 87 Ranney h 167 Commonwealth av
—Michael T (Bridget M) heater W Springfield h 27 Wilber av
—Michael T (Vivian M A) slsman Holyoke r 85 Mayfair av
—Nancy clk 5 Locust r 123 Page blvd
—Nellie Mrs sub tchr 62 Franklin h at W Springfield
—Nellie E wid James J h 77 Grover
—Nora Mrs r 94 Elliot
—Nora wid Patrick J h 123 Page blvd
—Nora F wid Thomas P h 111 Wilber
—Noreen M clk Westinghouse r 7 Phoenix
—Oliver L (Helen L) foreman CVMfgCo h 37 Jasper
—Oliver L Jr (Marie G) rem to Ludlow
—Patricia A rem to W Springfield
—Patricia N nurse Mercy Hospital r 123 Page blvd
—Patrick B trouble shooter 88 Birnie av r 72 Miller
—Patrick F (Elizabeth M) h 775 White
—Patrick G (Margaret A) letter carrier h (5) 11 Eagle
—Patrick J pressman Hartford Conn r 14 Pasco rd 10
—Patrick J (Hannah J) h 635 Sumner av
—Patrick J (Ida L) assembler Westinghouse h 82 Clantoy
—Patrick J (Josephine) heat treater MDFCo h 19 Bartlett
—Patrick J (Mary E) assembler G&BMfgCo h 101 Miller
—Patrick L (Elizabeth M) mach R&A h 46 Clantoy
—Patrick W (Helen C) r 14 Braddock
—Paul J (Ethel R) claim adjuster 568 Elm h (3) 45 Holyoke
—Phyllis L Mrs waitress 119 Plainfield r 426 Worthington
—Ralph E (Lorraine M) elec emp 211 Worthington h 150 Eddy
—Ralph G clk 606 State r 37 Jasper
—Raymond M (Georgina J) insp MCCo h 204 Oak 10
—Rita M tel supv TelCo r 111 Wilber
—Robert F (Caroline F) student h 103 Wilbraham av
—Robert M (Anna M) cost acct 156 Wason av h at Chicopee Falls
—Robert W chief eng 35 State h at Longmeadow
—Roger A (Nellie) r 27 Bliss
—Rose M Mrs r 98 Essex
—Russell M (Gladys M) elec 211 Worthington h 29 Commonwealth av
—Ruth J student r 541 White
—Ruth M comptometer opr A&PCo r 15 Austin
—S Constance waitress 50 Broadway r 487 Bay
—Stephan J (Annette A) switchman TelCo h 893 St James av
—Theresa F clk SGLCo r 42 Stafford
—Thomas eng SGLCo r 46 Nursery
—Thomas student r 27 Wilber av
—Thomas E (Margaret M) custodian 53 Elliot h 70 Byers
—Thomas E Jr student r 70 Byers
—Thomas F rem to Framingham
—Thomas F (Grace E) clk PO h 40 Wait
—Thomas F (Mayme E) gen mgr W Springfield h 57 Forest Park av
—Thomas F (Theresa A) letter carrier h 57 Commonwealth av
—Thomas F Jr student r 40 Wait
—Thomas J fireman SFD r 91 Mooreland
—Thomas J r 111 Wilber
—Thomas J investigator NY r 83 Walnut
—Thomas J milk 142 Merrimac av h do
—Thomas J (Catherine) fireman 62 Elliot h 383 Nottingham
—Thomas J (Josephine) machwkr E Longmeadow h 134 Westford cir
—Thomas J Jr student r 142 Merrimac av
—Thomas M student r 385 Franklin

O'CONNOR
—Thomas M (Mary) rem to Boston
—Thomas P mach Westinghouse h 126 Benton
—Thomas P (Abbie T) milk 953 Liberty r do
—Thomas P (Catherine E) bus opr StRy r 400 Liberty
—Thomas S (Alice M) oil burner installer 1614 Page blvd h 168 El Paso
—Thomas T (Anna M) clk H L Handy Co h 31 Webster
—Timothy B clk RyEx h 38 Bevier
—Timothy J (Grace M) tilesetter h 217 Denver
—Timothy J (Nellie) h 17 Portsmouth
—Walter J emp city r 110 Everett
—Wilfred A (May G) mach emp 609 State h 35 Lebanon
—William A janitor Museum of Natural History r 78 Bowdoin
—William A (Muriel G) (East Springfield Dairy) 69 Ardmore h 1528 State
—William A (Abbie L) janitor 60 Cypress h 15 Austin
—William A (Julia A) plumber h 215 White
—William B emp city r 45 Allendale
—William B (Kathryn E) foreman 306 Taylor h 97 Johnson
—William E (Teresa A) insp AmBCorp h 770 Liberty
—William F (Eleanor C) policeman h 135 Phoenix ter
—William H r 37 Jasper
—William H (Louise R) linotype opr PPubCo h 49 Bryant
—William J h 121 Phoenix ter
—William J Mrs (Margaret A) died June 27 1949 age 80
—William L (Antoinette J) heat tender Smith & Wesson Inc h 542 Union
—William L Jr (Pearl M) repairman 95 Dwight h 24 Dwight h 24 Mattoon
—William M (Josephine M) emp city h 61 Parkside
—see Conner Connor and Conners
Octo The apts 191 High
Odabashian Edwin T (Mildred E) sta eng Westinghouse h 16 Robinson
Odam John r 152 Quincy
Odato Angelo (Maria A) foreman 74 Park h 26 Queen
—Angelo J Jr (Gertrude M) emp Spfd College h 118 Northampton av
—Filomena D mach opr DMCo r 26 Queen
—Frank J (Rose M) emp USA h 212 Oakland
—John J r 26 Queen
—Joseph M (Dora) mach MCCo h 26 Queen
—Michael A (Alba B) gager DMCo h 353 King
—Michael P (Antoinette R) emp USA h (4) 131 Hickory
—Nicola J (Joanne L) emp USA h 60 Revere
O'Day Edward J (Tillie M) letter carrier h 89 Magazine
—Elizabeth J assembler 3664 Main h at Chicopee
—Howard (Shirley E) letter carrier 436 Dwight h at Wilbraham
—Mary J wid Edward J inventory control clk Chicopee h 69 Maynard
—see Day
O'Dea Francis X (Margaret M) time clk CVMfgCo h 63 Berkshire 10
—Joseph R distributor 32 Cypress r 63 Berkshire 10
—Rose P clk MMLInsCo r 16 Denesley rd 10
O'Dell Steward W (Margaret) h 7 Holland
Odell Dorothy A librarian ASCo r 99 Wakefield 10
—Douglas J (Grace E) slsman S Hadley h 99 Wakefield 10
—Raymond A r 99 Wakefield 10
—Warren C (Inez A) ordnance eng USA h 60 Wayne
Odentz Abraham H (Bertha) pressman 53 Hillman h 25 Brookline av
—Gerald E slsman Holyoke r 25 Brookline av
—Milton C (Marion) lens grinder 1660 Main h 25 Brookline av
Odette Vernon D (Janet M) h 34 Sylvan
Odierna Anthony J (Anne S) slsman Spfd News Co h 83 Balfour dr
Odium Clifford F (Mary F) slsman Westfield h 61 Dexter
—George F r (17) 25 White
—Gertrude F slswoman r 31 Elliot
—Helen M waitress 1098 Main h (17) 25 White
—Julia A Mrs clk USA r 97 Greene
—Richard J (Stacia) pipemkr 999 Page blvd h 21 Fort Pleasant av
O'Donahue Anna M clk Westinghouse r 96 Everett
—Josephine A wid Thomas J h 96 Everett
O'Donald Francis J r 122 Chestnut
—John r 122 Chestnut
O'Donnell Alice L clk 10 Kendall r 33 Genesee
—Alice R bkkpr 263 Bridge r 204 Eastern av
—Ann M clk MMLInsCo r 160 Oak Grove av
—Anna K office sec (9) 18 Vernon r 276 Dickinson
—Anna T stock clk ASCo r 22 Mayfield
—Annie wid Philip L r 8 Bircham
—Anthony J (Juliet E) gagemkr 185 Rowland h 425 Carew

O'DONNELL
—Barbara J married Joseph W Smith rem to Forbes Smith Ark
—Bessie wid Patrick r (4) 31 Hancock
—Bette L clk TelCo r 154 Westford cir
—Beverly H supv TelCo r 4 Chestnut
—Bridget wid Joseph r 36 Gillette cir
—Catherine wid James atdt Westfield r 61 Wentworth
—Cecilia I training supv 295 Worthington h at Holyoke
—Colbert B student r 16 Cliftwood
—Dorothy H Mrs r 58 Groveland
—Edward F student r 30 Rockland
—Edward F (Margaret M) (Edward F O'Donnell Funeral Home) 494 Chestnut h (1) 96 Maple
—Edward F Funeral Home (Edward F O'Donnell) funeral dir 494 Chestnut
—Edward P (Frances A) janitor 1300 State h 28 Alderman
—Edward T (Gladys S) mgr Boston h 30 Rockland
—Frances A Mrs clk of corp George Ezekell Inc (1024) 95 State r 28 Alderman
—Frances C steno GFBCo r 204 Eastern av
—Francis P (Margaret) tinsmith 258 Dwight h 11 Main
—Hannah emp Mercy Hospital r 12 Sherman
—Harry T (Grace C) chauf StRy h (4) 31 Hancock
—Helen A clk TelCo r 22 Mayfield
—Helen I wid John F r 61 Woodmont
—Irene G clk W Springfield r 4 Chestnut
—Irene J Mrs h 4 Chestnut
—James E student r 16 Cliftwood
—James E asst funeral dir 494 Chestnut r do
—James T (Mary A) sergt police h 160 Oak Grove av
—James T Jr student r 160 Oak Grove av
—John emp (612) 1300 Main r 10 Ridgewood pl
—John mail porter h 73 Franklin
—John E kitchenwkr Sheridan Hotel r 19 Mattoon
—John F slsman (612) 1300 Main h at Melrose
—John J artist emp 73 Dwight r 4 Chestnut
—John J (Kathleen) steam fitter helper USA h 23 Cherrelyn
—John L (Helen M) porter B&A h 179 College
—John T r 494 Chestnut
—John W (Margaret B) eng NYNH&H h 16 Cliftwood
—John W Jr (Loretta) student r 16 Cliftwood
—Joseph r 2612 Main
—Joseph J (Sadie A) insp Westinghouse h 327 State
—Josephine F r 494 Chestnut
—Josephine T wid James E h 494 Chestnut
—June D Mrs asst bkkpr (1001) 95 State h at Holyoke
—Katherine M steno 155 Lyman h 33 Genesee
—Kathleen K Mrs bookbinder 45 Warwick r 33 Cherrelyn
—Mago (Nora) packer Westinghouse h 724 Carew
—Margaret T chief clk 120 Oakland r 276 Dickinson
—Marguerite G tchr 680 Union h 204 Eastern av
—Marie C tchr 357 Hancock r 204 Eastern av
—Mary r 29 Elliot
—Mary A nurse Welfare Dept h 36 Puritan cir
—Mary A clk TelCo r 160 Oak Grove av
—Mary E bkkpr 1414 Main h 276 Dickinson
—Mary E r 69 Everett
—Mary S wid John r 179 College
—Maureen A nurse Mercy Hospital r do
—Michael Rev missionary r 240 Long Hill
—Patricia A nurse Mercy Hospital r do
—Patrick B mech r 121 White
—Patrick J (Ann T) insp NYNH&H h 120 Harvard
—Patrick J (Bridget A) floorman 58 Albany h 40 Wolcott
—Patrick J (Mary E) condr NYNH&H h 18 Edendale
—Philip J rem to Holyoke
—Richard E (Margaret S) parts mgr 155 Chestnut h 204 Eastern av
—Robert rem to Chicago Ill
—Robert gas sta atdt 1433 Columbus av r 517 State
—Sally steno (546) 196 Worthington r 369 King
—Terence J (Claire M) clk Holyoke h 64 Silver
—Teresa Mrs r 50 Broadway
—Thomas E (Elizabeth F) bus opr StRy r 760 Chestnut
—Thomas F linoleum layer h 39 Ranney
—Thomas M student r 30 Rockland
—Thomas W clk PO r 204 Eastern av
—Thomas W (Rita D) mach opr 103 Birnie av h 179 College
—William J (Mary A) researchwkr 15 Page blvd h 154 Westford cir
—William P r 33 Genesee
O'Donoghue Hannah A custodian 59 Howard r 51 Hastings
—James J (Elizabeth M) water insp (319) 36 Court h 198 Commonwealth av
—Kathleen E clk TelCo r 198 Commonwealth av
—Mary E clk TelCo r 198 Commonwealth av
O'Donohue Thomas E r 198 Commonwealth av

GENERAL INSURANCE
MacDonald & Johnson, Inc.
(607-608-609) 1387 MAIN STREET
TELEPHONE 6-5461

WESTERN MASSACHUSETTS ELECTRIC CO. *Plan Your Home Lighting*
73 State Street TEL. 4-8211 Springfield, Mass. *For Easy Seeing*

FIELD, EDDY & BULKLEY INSURANCE
1200 MAIN STREET PHONE 4-1112
Policies of Every Kind in All the Best Companies

TELEPHONE 3-6513
BENJAMIN POWELL SONS, INC.
EAVE TROUGHS - LADDERS - ROOFING
109 - 115 ALLEN STREET

O'Dowd Nora P emp 109 Pineywoods av r do
O'Driscoll James student r 21 Patton
—Michael J (Elizabeth) h 21 Patton
Odzereiko Stanley (Gladys O) packer GBCo h 33 Butler
Oechsle Carl F (Ruth W) executive v pres Haynes & Co Inc 1502 Main h at Longmeadow
Oehlhof William G (Jennie M) pharmacist 353 Allen h 553 White
Oehm Charles A mgr 770 State h at Longmeadow
Oel Stanley cook 930 Worthington r 54 Armory
Oertel Walter collector 35 State h at Feeding Hills
Oestereich Frank (Hazel) bkkpr 1332 Dwight h at Holyoke
Officer John B (Eunice P) maintenanceman 115 Dwight r 93 Villa pky
Ofinowicz Paul (Clara R) in USAirForce h 268 Prentice
O'Flaherty Michael H (Delia) rem to Chicago Ill
O'Flynn Dermot J (Catherine G) elec Daniel B Brunton h 270 Berkshire av
O'Fonnell Margaret M nurse Mercy Hospital r do
Ogan Samuel lwyr (410) 1387 Main
O'Gara Charles E (Anna K) h 454 Chestnut
—Charles K r 454 Chestnut
—Marie T office sec 140 Wilbraham av r 454 Chestnut
—Sarah J r 23 Church
Ogburn Hugh T (Florence M) chauf Water Dept h 299 Taylor
—Rose L h 783 Union
Ogden Florence E Mrs seamstress 1621 Main r 208 Pearl
—Harold R (Alice M G) steam fitter 103 Greenwood h 100 Albemarle
Ogilvie Mary C h 12 Sabin 10
—Mary N wid John F r 100 Pearl
Oginz Joseph C (Dewar Co) (Hayfred Co) and (Oginz & Herring) 1247 Main r 106 Clarendon
—& Herring (Joseph C Oginz and Mrs Hazel A Herring) jewelers 1247 Main
Ogliaro Edward r 171 Chestnut
Ogoley James B (Marie L) kettle opr MCCo h 122 Beauregard 10
O'Gorman Shirley C clk 1295 State h at Ludlow
Ogorzalek Anthony F (Irene A) mach opr MDFCo h 119 Santa Barbara
O'Grady Aileen A tchr 235 State r 394 Union
—Charles C (Elynor M) sls mgr 500 Columbus av h 1225 Bay
—Constance G tel opr TelCo r 37 Noel
—Eleanor F h 60 School
—Joseph J (Constance G) athletic coach AmIntCol h 37 Noel
—John M agt B&A h 115 Federal
—Julia T wid Conor C h 394 Union
—Marilyn clk B-DCBCo r 115 Federal
—Richard (Marilyn) student r 115 Federal
—see Grady
Ogston Alexander A (Carrie L) coml trav h 43 Appleton
O'Hagan Elizabeth M clk 85 Chestnut r inq do
—George M (Elizabeth M) installer TelCo h 37 Drexel
—John J (Mary E) emp city h 797 Carew
—John J Jr (Lenore A) rem to Somersville Conn
O'Haire Daniel acct emp (402) 436 Dwight r 1976 Main
O'Hannon Estelle Mrs r 293 Eastern av
O'Hara Claire E clk 55 Elm h at Holyoke
—Elaine M r 47 Castle
—John in USArmy r 122 Chestnut
—Mildred E Mrs r 47 Castle
—Richard (Alice M) baker A&PCo h (6) 38 Roseland
—William H died Jan 23 1950 age 82
O'Hare Charles J (Katherine R) insp AmBCorp h 121 Redlands
—Frances M (Dorothy) rem to Willimansett
—James A (Margaret A) dist supt (442A) 436 Dwight h 51 Fenimore blvd
—Margaret A wid John J r 100 Pearl
O'Hear Daniel J (Mary E) clk 721 Worthington h 17 Forest
—Mary C priv sec IMCo r 17 Forest
O'Hearn Francis D (Barbara C) special agt (407) 95 State h at E Longmeadow
O'Heir James W agt (2d fl) 119 State r 897 Liberty
—John B (Rita M) gasoline 50 St James blvd r 115 Dunmoreland
—Michael J (Ellen M) h 897 Liberty
O'Henry Francis r 1967 Main
O'Hern Catherine E wid Peter r 131 Florida
—Frank (Sue) public relationsman Chicago Ill r 131 Florida
—Kathryn H court steno 37 Elm h 131 Florida
O'Herron Dennis elec SGLCo h 92 Ithaca
—Robert I (Betty L) metallurgical eng CVMfgCo 509 Newbury

Ohlin Gustaf O (Mary L) repairman TelCo h 262 Locust
Ohlson Albert G (Marion E) (Francis and Ohlson) 477 Union h (8) 310 Dwight st ext
—John (Emmy M) h 140 Wait
Oil Burning Engineering Co (Augustus H Hoffmann) 134 Abbe av
Okarmus Frank C (Ida) rest 668 Page blvd and furn rms 666 do h 51 Osborne ter
—John J (Anna A) h 60 Duryea
O'Keefe Anna B Mrs office sec 112 Broadway r 40 Woodside ter
—Claire A office sec (410) 1653 Main r 22 Santa Maria
—Claire H nurse 258 Orange r do
—David J (Hazel M) mach USA h 258 Orange
—Edward D (Dorothy E) business agt (216) 1694 Main h 301 Commonwealth av
—Ellen T proof reader (802) 29 Worthington h at W Springfield
—Gerald E (Mildred B) foreman 70 Leete h 100 Roosevelt av
—Gerald J student r 28 Draper
—Harold A (Kathryn G) investigator state h (6) 16 Edwards
—Helen A (Park Edge Secretarial School) 187 Sumner av h do
—James P (Mabel N) slsman h 111 Wilbraham av
—Julia T Mrs r 103 MassAv

O'Keefe Leo Gray
(Anna B) brokerage mgr New England Mutual Life Ins Co Security Bdg (205) 44 Vernon tel 4-6494 h 40 Woodside ter tel 4-9287—See p 164

—Leo P (Josephine M) foreman AmBCorp h 22 Santa Maria
—Marie A wid Edward J h 1285 Boston rd
—Mary E cost clk h at W Springfield
—Mary E wid John J r 187 Sumner av
—Robert J (Patricia R) policeman r 855 Worthington
—Rosemary M clk SF&MInsCo r 1285 Boston rd
—Sarah F mgr 16 Harrison av r 106 Chestnut
—Thomas emp SHosp r do
—Thomas V r 26 E Alsurd
—Timothy M (Katherine) checker 2108 Columbus av r inq do
—William (Ethel M) eng B&M h 28 Draper
—William (Mary F) insp AmBCorp h 105 Mooreland
—William J (Jennie) chauf 28 Cass h 28 Wendell pl
—William L (Mary A) clk B&A h (19) 10 Wendell pl
—William L Jr (Mary R) circulation insp 340 Main h 266 Locust
—see Keefe and Keith
O'Keeffe Catherine M wid John J r 109½ Oakland
—Helen R bkkpr (210) 1634 Main r (2) 83 Sumner av
—Kathleen M prod clk 120 Oakland h 109½ do
Okolita Stephen E (Gertrude K) mach USA h 44 Warner
Okren Fritz (Katherine) mach opr BBNCo h 191 Oakland
—Katherine Mrs presser 106 Kensington av r 191 Oakland
O'Krongly Mary A insp Westinghouse r 958 Parker
Okrongly Frank X (Anna) rem to Martha's Vineyard
Okun Furniture Co Inc Nathan Okun pres 1891 Main
—Harold (Leala) eng Chicopee r 287 Chapin ter
—Joseph (Jean) with Okun Furniture Co Inc 1891 Main h at Longmeadow
—Leather Co (Sol Okun) 641 Dwight
—Max (Eva) pres-treas Max Okun Furniture Co 1935 Main h 23 Spruceland av
—Max Furniture Co Inc Max Okun pres-treas 1935 Main
—Morris (Esther) Okun Furniture Co 1891 Main furn rms 1115 do and mgr 1113 do h 287 Chapin ter
—Nathan (Ida) pres Okun Furniture Co Inc 1891 Main h 33 Hebron
—Salman chauf 641 Dwight r 197 Massasoit
—Sigmund r 197 Massasoit
—Sol (Frieda) (Okun Leather Co) 641 Dwight h 197 Massasoit
—William (June H) clk 1935 Main h (6) 35 Long Hill
Olander Mae M Mrs h 122 Malden
Olari J Charles student r 122 Chestnut
Olbon Edward J (Amelia) emp CVMfgCo h 106 Beauregard 10
—James J (Eileen R) emp 153 Dwight h 26 Demond av
—Ralph C (Rose M) serviceman SGLCo h 41 Woodside ter
—Theodore P (Florence) meterman SGLCo h 55 Bloomfield

OLBON
—Theodore W (Evelyn A) stock clk SGLCo h 72 Bloomfield
—William H (Dorothy R) pipe fitter SGLCo h 23 Grandview
Olbrych Albert A (Janet J) h 102 Kenyon
—Alvin F (Claire M) tiremkr USRCo h 506 Plainfield
—Carolina Mrs h 64 Adams
—Caroline Mrs h 98 Bond
—Emily C typist Federal Land Bank 310 State h at W Springfield
—Gladys L r 64 Adams
—Lena r 98 Bond
—Leo sheetmetalwkr 559 State r 98 Bond
—Leopold sheetmetalwkr 559 State r 64 Adams
—Max clk Los Angeles Calif r 98 Bond

OLD COMPANY'S HEAT CONTROLS
The Armory Lehigh Coal Co distributors 215 Albany—See Back Cover

OLD COMPANY'S LEHIGH COAL
The Armory Lehigh Coal Co distributors 215 Albany—See Back Cover

—Corner Drug Co (Henry M Mailhot) 436 Chestnut
Olden Alice L Mrs (Broadway Rooms) 93 Bridge r do
—Samuel (Alice L) h 93 Bridge
Oldenburg Frederick J (Dorilla M E) emp B&A h 4 Howard pl
Oldendorph Walter F (Eva) mach opr Palmer h 97 Fernwold
Oldershaw Stanley L (Dorothy R) ins agt (303) 145 State h at Westfield
Olds Everett L Jr (Nancy E) rem to Northampton
—Kenneth L cutter 18 Park r 83 Clifton av
—Leland R (Mary Eva) driver 142 Albany h 83 Clifton av
—Viola J slswoman ASCo h 379 Central

Oldsmobile Motor Cars
Sterling A Orr Inc authorized dealers and service 125 Liberty—See p 37

O'Leary Anna C wid Jeremiah B insp Westinghouse r 184 Albemarle
—Arthur (Nora C) v pres Hampden Furniture Co 29 Sheffield h at Longmeadow
—Arthur J treas Hampden Parlor Furniture Co 29 Sheffield h at Longmeadow
—Arthur T (Mary G) (Dry Bridge Cafe) 664 St James av h 95 Prentice
—Barbara A tchr 680 Union h at Holyoke
—Charles J (Blanche) custodian 201 Maple h 175 Central
—Daniel F (Margaret M) motor equipment opr 306 Taylor h 148 Bond
—Edward C (Dorothy) clk 432 Belmont av h 66 Lionel Benoit rd
—Elizabeth J nurse Chicopee r 24 Crane
—Frances Mrs waitress 1439 Main r 26 Norfolk
—Francis H (Eunice B) draftsman 5th fl 31 Hillman h 31 Coomes
—Francis J (Cora M) coml trav h 254 Carew
—Francis J Jr (Adelle) musician NY r 16 Dupont pl
—Frederick J (Cornelia T) molder E Longmeadow h 63 Leahy
—George A designer Holyoke r 725 Dickinson
—Helen F Mrs cashier Hotel Kimball r (8) 58 Pearl
—James W (Eileen M) molder E Longmeadow h 76 Pasadena
—Jeremiah A (Bridget T) emp city h 24 Crane
—Jeremiah A Jr eng TelCo r 122 Chestnut
—John J (Genevieve M) h 725 Dickinson
—John J (S Louise) clk 47 Federal h 38 Howes
—John J Jr student r 38 Howes
—John J Jr (Mary M) slsman 355 Chestnut h 91 Cass
—John T r 5 Mattoon
—Joseph J (Helen F) railway mail clk h (8) 58 Pearl
—Margaret office sec 29 Sheffield h at Longmeadow
—Margaret M Mrs asst 730 State r 148 Bond
—Marion S Mrs waitress 3074 Main r 139 Essex
—Mary M tchr 357 Hancock h at Holyoke
—Mary T priv sec (207) 220 Dwight r 79 Spring
—Richard A student r 38 Howes
—Robert J (Lillian M) factory rep CVMfgCo h 10 Braddock
—Thomas A fireman SFD r 112 Lake dr 10
—Thomas M Most Rev died Oct 10 1949 age 74
—William R (Mary B) eng SGLCo h 254 Carew
—William S (Mary R) chauf 93 Broad h 79 Commonwealth av
—see Leary

REAL ESTATE INSURANCE MORIN REALTY CORP. 1570 Main Street Tel. 6-4591

PRESTON and OLMSTEAD, Inc.
REPRESENTING THE TRAVELERS
THE WORLD'S LARGEST MULTIPLE-LINE INSURANCE COMPANY

Olejarczyk Edward emp Westinghouse r 136 Main IO
—Frank (Carolina) tiremkr USRCo h 136 Main IO
Olejarz Edward (Rachel) h 53 Eastern av
Oleksah Alice M Mrs dept supr 1548 Main r 1296 Sumner av
—John T (Alice M) paints Holyoke h 1296 Sumner av
Olend Stephen (Helen A) assembler Westinghouse h 1442 Carew
Olender Joseph W industrial specialist USA h at Chicopee Falls
—Stanley (Genevieve J) foundrywkr SDFCo h 74 10th
Olenik Adam W (Elizabeth) (Adams Tailoring Co) 103 Chestnut h 64 Byers
Olgin Anna Mrs h (8) 29 Arch
—Eleanor J office clk 1414 Main r (8) 29 Arch
Olier Francis H (Mary E) dental technician emp 337 Worthington h (30) 7 Noble
—John H emp 21 Silver r 348 Page blvd
—Theresa W cashier (206) 1383 Main r 11 Noble
Olifruk Kalistra dipper Easthampton h 133 Massasoit
Oligny Conrad L r 405 Newbury
Oliminski Abdu r 30 Holyoke
—Frank (Katherine M) emp 350 Albany h (7) 136 Congress
Olin Adella W Mrs tchr E Longmeadow r 90 Ashbrook
—Harry O (Adella W) foreman VNCo h 90 Ashbrook
—Richard E student r 90 Ashbrook
Olinto Crosby (Anne H) slsman 555 State h 34 Salem
Olive Alice A r 53 Andrew
Oliveira Joseph Jr (Evelyn) trucker DMCo h 256 Dwight st ext
Oliver Aleph E C (Marguerite E) tchr 235 State h 459 Sumner av
—Augustus (Florence A) carp h 84 Palmer av
—Bertha usher 11 Elm r 30 Maple
—Charles B S (Thelma C) painter E Hartford Conn h 23 Carew
—Charlotte E clk (611) 95 State h 87 Elliot
—Ernest r 1967 Main
—Ernest W (Gloria A) gas sta atdt 635 State h 43½ Armory
—Evelyn M dietitian 140 High r 162 Jasper
—Gloria S clk 365 State r 136 Newland
—Grace Mrs slswoman r 127 School
—Grace M wid Herbert E h 141 Elmore av
—Howard P (Margaret I) soapman 54 Waltham h 157 Wilbraham av
—Irene J tchr 235 State h 3 Niagara
—John (Kathleen L) research eng Ludlow h (24) 356 Belmont av
—Joseph maintenanceman SDFCo r 837 Main
—Kenneth M (Elinor A) carp emp 5 Logan h 1710 Parker
—Margaret M Mrs winder AmBCorp r 86 Woodside ter
—Mary A wid Mitchell died Oct 14 1949 age 85
—P Ernest (Edith J) carp Park Dept h 136 Newland
—Phyllis E tel opr TelCo r 136 Newland
—Robert E (Margaret T) h 162 Jasper
—Robert H clk 12 Pynchon h 49 Kent rd
—Robert R (Norma) rem to NY
—Ronald E (Henrietta) heat treater Chicopee Falls h 21 Smallwood IO
—Rose A Mrs bkkpr AmBCorp h 132 Middlesex
—The apts 34 Shillingford
—Thomas F (Margaret M) slsman 135 Boston rd h 86 Woodside ter
—William J (Ruth M) supt customer's service dept SGLCo h 50 Marsden
—Yvonne B student r 136 Newland
Olivieri Alfred C (Helen R) steel handler VNCo h 110 Greene
—John V (Emma L) slsman h 133 Bristol
—Joseph F (Mary M) whol produce 435 Dwight h 204 Abbott
—Victor (Celia) emp 1387 Main h 79 Tyler
Oliveria Olinda atdt 1400 State r do
Oliverio Theresa M r 25 Chapel
Olivia and Marie Decorating Shop (Mrs Mary B Pooler and Mrs Olive Metka) 318 St James av
Olivier James B (Mary) slsman 87 State h at Holyoke
Olivieri Eugenio (Ida) emp 1387 Main h 75 Tyler
Olivit Ambrose R (Helen L) (Olivit and Son) 160 Magazine h (7) 27 Federal
—Preston H (Olivit and Son) 160 Magazine r (7) 27 Federal
—and Son (Ambrose R and Preston H Olivit) gasoline 160 Magazine
Olko Alfreda A clk USA h at Chicopee
—Carol T Mrs furn rms 426 Worthington r do
—Stella M clk 55 Elm h at Chicopee
—Walter J (Carol T) h 426 Worthington
Ollari Albert J (Mildred) slsman W Springfield 16 Florence
—Alice A Mrs clk 1548 Main r 55 Nelson av
—Anita J tchr 118 Alden r 34 Lombard
—Beatrice M nurse Wesson Memorial Hospital r 24 Long View
—Frank P (Annette E) cutter PPCo h 24 Long View

OLLARI
—James D (Alice A) emp WMassElecCo h 55 Nelson av
—Joseph (Angelina M) mach opr 93 Orleans h 40 Ashley
—Leo J slsman NY r 423 Franklin
—Linda assembler Chicopee r 423 Franklin
—Louise F mach opr 33 Morris r 299 Walnut
—Lucia P wid John h 299 Walnut
—Narciso r 228 Locust
—Pietro (Palestina) cook 15 Market h 423 Franklin
—Richard L r 34 Lombard
—Robert E (Jennie M) emp city r 423 Franklin
—Robert L (Cesarina M) envelope cutter PPCo h 34 Lombard
—Robert V r 34 Lombard
—Sante M (Malnda M) chef 3232 Main h 16 Florence
—Santo A (Rose J) woodwkr Chicopee h 299 Walnut
Olmkiewiz Michael emp city r 501 Worthington
Olmstead Alfred (Dolores E) washer 84 Central h 178 Sharon

Olmstead George E
(Frances) treas Preston & Olmstead Inc (501) 44 Vernon h 182 Engelwood rd Longmeadow—See top lines

—John N emp B&A h 21 10th
—John N Jr student r 21 10th
—Otto B (Dona L) h (1) 158 Maple
—William H (Joyce E) slsman h 137 Magnolia ter
Olmsted Carolyn M order clk 100 Chestnut r 45 Daytona
Olmsted's Blk 1645-1649 Main
Olney Allen E (Muriel L) gage checker USA h (1) 129 Magazine
—Avis r (1) 129 Magazine
—Henry Y (Florence P) asst mgr 201 Rowland r inq do
—Mary L bkkpr 457 Worthington r 55 Leitch
—Robert L (Maude B) h 20 Bircham
Olschafskie Edward J (Dorothy E) mach Thompsonville Conn r (4) 191 Pine
Olszewski Gertrude C Mrs cook Federal Land Bank of Spfd r 111 Cass
—Walter J (Gertrude C) bartender 312 Chestnut h 111 Cass
Olsen Alex E (Margaret A) mach opr USRCo h 24 Thornton
—Claire E treas Interstate Sales Corporation 53 Liberty h at Boston
—Phyllis rem to Boston
Olsley John (Margaret M) fireman SFD r 109 Springfield
Olson Albert E Jr (Rita G) experimental mach E Hartford Conn h 364 Plainfield
—Allan G (Esther L) diesinker MUFCo h 85 Victoria
—Bertha clk 1414 Main r (H) 162 Maple
—Carl A (Frieda H) h 47 Schley
—Carl E (Gertrude K) mgr Worcester h 28 W Alvord
—Carl G r 24 Hiawatha
—Carl L (Carolina E) emp 177 Page blvd h 24 Hiawatha
—Carl O (Anna M) mach BMTCo h 19 Sachem
—Catherine A Mrs h (4) 443 Chestnut
—Clifton V (Jean E) rem to Washington DC
—E Dorothy clk 365 State r 36 Monrovia
—Ethel A married Alfred Swinniger
—Eunice E steno Third Nat Bank & Trust Co of Spfd r 52 Suffolk
—Gustav L (Anna L) diesinker USA h 36 Monrovia
—Josephine r 53 Dartmouth
—Julia T wid Raymond cleaner ASCo r (4) 443 Chestnut
—Justus E fireman SFD h 11 Richelieu
—Kalmar supr W Springfield h 15 Pine st ct
—Kenneth W (Esther H) cutter MBCo h 52 Suffolk
—Lillian nurse Hartford Conn r 36 Monrovia
—Mary L wid Albert E r 107 Euclid av
—Robert B (Evangeline) mach 311 Page blvd h 49 Cameron
—Robert H (Ann B) grinder Westinghouse h 107 Euclid av
—Ross r 76 Liberty
—Sophie rem to Boston
—see Ohlson and Holsen
Olszewski Edward (Kathleen D) fireman SFD h 3 Noel
—John F (Rose) watchman 262 Liberty h 33 Butler
—Kathleen D Mrs clk 1402 Main r 3 Noel
—Marion E clk 245 Chestnut r 35 Murray Hill av
—Matthew (Anna S) constrwkr 21 Silver h 35 Murray Hill av
Oltsch Barbara E payroll clk NY r 23 Greenbrier
—Harry A (Lottie G) supr of information and service StRy h 23 Greenbrier
—Roger S student r 23 Greenbrier
Olympia The apts 6 Grace
O'Malley Ann E socialwkr Boston r 74 Jasper
—Ann T tchr 221 Bay r 76 Montrose

O'MALLEY
—Bridget E wid Charles G cook 479 Chestnut h 74 Jasper
—Carroll F (Stella M) clk (323) 1694 Main h 120 Central
—Charles A (Rose E) h 19 Portland
—Charles G (Gertrude J) sls eng BMTCo h 40 Oregon
—Charles J (Marion E) bartender 16 Pynchon h 205 Orange
—Charles J (Teresa C) radio announcer Chicopee h 80 Duryea
—Charles P propellorwkr E Hartford Conn r 765 Dickinson
—Claire L student r 13 Northampton av
—Donald W (Lillian M) tree surgeon Northampton h 650 Liberty
—Frederick H (Agnes C) asst supt overhead distribution WMassElecCo h 77 Miller
—Grace A interviewer 282 Dwight r 76 Montrose
—Harold B (Mabel E) opr StRy h 31 Ashmont
—Harold B Jr (Marguerite) claim clk B&A h 128 Kensington av
—James J in USNavy r 59 Wilmont
—James J (Hannah T) millwright 3664 Main h at W Springfield
—James J Jr (Edith A) prod asst USA h 59 Wilmont
—Jane C wid John B died Sept 2 1949 age 75
—John J tchr 680 Union r 74 Jasper
—John M P (Mary A) lwyr (39) 1323 Main h 19 Mystic
—John P (Mary J) platformman RyEx h 35 Melbourne
—Josephine M Mrs clk USA r (8) 88 Byers
—Justin L slsman SGLCo r 74 Jasper

O'MALLEY M J CO THE
William M O'Malley pres-treas printers rulers lithographers loose leaf forms and mfrs of oiled stencil board 220-224 Franklin—See p 226

—Margaret M tchr 424 Armory r 76 Montrose
—Margaret M steno Automobile Club of Spfd h (4) 253 Union
—Mary L bkkpr 1548 Main h 76 Montrose
—[illegible] L wid Michael J h 110 Prospect
—Maude E r 76 Montrose
—Patrick J (Irene T) warehouseman 15 Page blvd h 113 Clantoy
—Patrick J (Josephine M) slsman S Hadley h (8) 88 Byers
—Patrick J (Margaret E) h 765 Dickinson
—Ralph H deputy sealer of weights and measures (9) 36 Court h 13 Northampton av
—Raymond J (Mary H) clk USA h 32 Ashmont
—Therese E office sec 55 Liberty r 13 Northampton av
—Walter A r 105 Boston rd
—Walter A r 50 Brookline av
—Walter J (Eva W) rep 40 Albany h 181 Wellington
—William J (Eleanor) tchr 62 Franklin h 181 MassAv
—William M (Kathryn) pres-treas The M J O'Malley Co 220 Franklin h at Longmeadow
—see Malley
Oman Ida V wid Milton housekpr r 73 California av
O'Mara Edwin H (Eileen F) h 1381 Plumtree rd
Omartian Arek clk MCCo r 337 Trafton rd

OMARTIAN D K & SONS CO
Dertad K Omartian pres-treas David R Omartian sec oriental and domestic rugs and carpets linoleum 226 Worthington tel 2-3055

—David R sec D K Omartian & Sons Co 226 Worthington r 337 Trafton rd
—Dertad K (Hatoon) pres-treas D K Omartian & Sons Co 226 Worthington h 337 Trafton rd

OMARTIAN TOROS
(Zabel) pres-treas Toros Omartian & Son Inc 390 Bridge h 15 Converse Longmeadow—See side lines

OMARTIAN TOROS NISHAN
(Virginia N) sec Toros Omartian & Son Inc 390 Bridge h (2) 257 Union—See side lines

OMARTIAN TOROS & SON INC

TOROS OMARTIAN pres-treas
TOROS NISHAN OMARTIAN sec

CHOICE ORIENTAL RUGS

BROADLOOM CARPETS

CLEANING
REPAIRING
STORING
390 BRIDGE TEL 6-1531
—See side lines

Hard Chromium Plating
THOMAS J. MURRAY
964-966 Main Street • West Springfield
Springfield's Largest Platers
DIAL 2-3129
Complete Plating Service

REAL ESTATE
RENTALS
APPRAISALS
A. C. WHITE, JR., REALTOR
496 Bridge St. Telephone 2-5109
INSURANCE
PROPERTY MANAGEMENT
MORTGAGE LOANS

FORBES & WALLACE . . SHOPPING CENTER FOR WESTERN NEW ENGLAND

PHONE 3-1119
POOL CAR DISTRIBUTION Truck Renting and Leasing
CALL HUCK'S TRUCKS 188 LIBERTY STREET
TRUCKING - RIGGING INDUSTRIAL MOVING

Omasta Katharyn priv sec 38 Albany r 85 Spring
—Pauline office sec 2155 Columbus av r 85 Spring
—Philip J (Vivian J) credit mgr 2155 Columbus av h 59 Wilbraham av
O'Meara Ann Mrs r 79 Spring
—Douglas W (Gladys G) elec emp 26 Taylor h 339 Eastern av
—George C (Catherine I) lineman TelCo h 79 Wait
—George C Jr (Eleanor T) truck driver ASCo h (5) 511 Main
—Isabel C r 79 Wait
—Joseph commanding officer USAirForce Reserve Training 9246 Squadron 68 Court h at W Springfield
O'Melia Gerald M elec r 93 Dawes
—Lawrence tchr Stockbridge r 93 Dawes
Omer Mohammed K h 15 Cass
—Nathan R (Helen M) mgr 12 Hamburg h (6) 15 Jenks
—Richard A (Fatima) (Omer's Market) 12 Hamburg h 21 Rimmon av
—Richard A Jr clk 12 Hamburg r 21 Rimmon av
—Russell A (Jean A) conf 5 Rimmon av h 10 Hamburg
Omer's Market (Richard A Omer) grocer 12 Hamburg
Omerod Caroline E wid William r 17 Ruskin
On Dick laundry 621 Dwight h do
Ondras Francis H (Beatrice H) emp DMCo h 35 Central
One Fifty Five Chestnut Street Inc William H Moran pres Guy E Moran treas real est 8 Winter
—Hundred Forty Five State Street Inc Clayton S Spear treas Robert F Wessman clk (206) 145 State
—Hundred Twenty Four State Street Inc Theodore W Ellis pres treas real est 3d fl 124 State
—Hundred & Fourth Infantry Armory (Massachusetts National Guard) 29 Howard
—Seventy Five State Bdg 175 State
—Seventy Lyman Street Inc Harris E Collins pres Webster E Collins treas real est 170 Lyman
Oneel Lena L h (13) 161 Sumner av
O'Neil Agnes L wid Daniel J h (30) 10 Sumner av
—Andrew W (Helen M) tire curer Chicopee Falls h 20 VanHorn pl
—Ann B Mrs clk USA h at Holyoke
—Anna died Sept 11 1949 age 83
—Anna wid Michael h (29) 169 Spring
—Annie M Mrs h 703½ Union
—Annie M Mrs r 34½ Harrison av
—Catherine C wid Thomas W h 15 Rimmon av
—Christine G Mrs receptionist AmBCorp h (2) 21 Salem
—Claire M tabulator WECo r (2) 21 Salem
—Cornelius P (Mary A) h 93 Magazine
—Daniel M (Mary F) clk Westinghouse h 136 Edendale
—David W (Mary D) claim rep (203) 95 State h 36 Sylvan
—Dennis r 36 Willow
—Donald student r 36 Sylvan
—Dorothy F r 703½ Union
—Edward F (Agnes M) slsman 317 St James av h 116 Benton
—Edward J in USArmy r 514 Armory
—Elaine F married John O'Connell rem to Thompsonville Conn
—Eleanor F r 48 Malden
—Elizabeth E steno 2d fl 28 Vernon h at Westfield
—Elizabeth M office sec (331) 31 Elm r 521 Liberty
—Ethel L r 45 Monroe
—Eugene A r 346 Liberty
—Evelyn Mrs h 135 Spring
—Francis E (Louise M) platformman RyEx h 48 Doolittle
—George F emp USA r 32 Byers
—Helen J nurse emp 38 School r 15 Rimmon av
—James B (Elizabeth E) mgr W Springfield h 87 Dana
—James B (Madaline B) ins 5th fl 44 Vernon r 65 Alden
—James F mathematician USA r 79 Bryant
—Jeremiah D (Anna T) emp USA h 514 Armory
—John D (Mary R) foreman 144 Bridge h 74 Hyde av
—John F plumber emp 90 Woodlawn r 20 VanHorn pl
—John F (Rose) r 133 Maple
—John J (Anna G) (McGlynn & O'Neil) (404-405) 1383 Main h at W Springfield
—John L (Margaret T) clk RyEx h 49 Mooreland
—Joseph E elec emp 1704 Main h 346 Liberty
—Joseph H (Helen M) railway mail clk h 79 Bryant
—Joseph M (Antoinette Y) h 43 Gilman
—Katherine V wid Patrick J h 102 Colton
—Kenneth (Mary L) emp 120 Oakland h at W Springfield
—Madeline B Mrs tchr 740 Chestnut r 65 Alden
—Marie C wid James W h (1B) 91 Long Hill
—Mary A Mrs typist USA r 137 Phoenix ter
—Mary E waitress 323 Dickinson r do
—May emp 100 Chestnut r 89 Wilmont
—Michael J plumber r (29) 169 Spring
—Michael J (Bridget T) h 19 Hunt
—Ollef wid Percy L h 45 Monroe
—Paul J stock clk Chicopee r 36 Sylvan
—Pauline clk B-DCBCo r 50 Forest
—Ralph S (Mary S) tool designer USA h 187 Phoenix ter
—Robert (Virginia M) slsman NY r 142 Allen
—Robert E (Mary R) fireman and sec Spfd Fire Dept Privates Club 17 Hunt h do
—Robert T (Carol) elec trucker Westinghouse h 51 Mooreland
—Robert W student r 115 Genesee
—Rosamond G tchr Chicopee h 23 Pearl st pl
—Russell T (Helen E) slsman 101 Taylor h at W Springfield
—Thomas (Bessie J) h (9) 69 Wilbraham rd
—Thomas J (Lillian B) emp Republican Publishing Co h 192 Westford cir
—Thomas M (Katherine V) floor sander 20 Dickinson h do
—Timothy F h 364 Chestnut
—William H (Geniere T) supv USA h at Windsor Locks Conn
—William J (Ada E) shipping clk USA r 3110 Main
—William J (Agnes) tool designer (340) 1694 Main r 93 Magazine
—William J (Julia M) mach helper B&A h 115 Genesee
—William J (Loretta M) slsman 31 Market h (1B) 23 Manor rd
—William T r 15 Rimmon av
O'Neill Andrew B h 304 Armory
—Bella wid James W h 291 Main IO
—Catherine wid James r (1) 1728 Dwight
—Helen T clk W Springfield r 304 Armory
—James W (Blanche M) mail sorter 57 Liberty h at W Springfield
—John E (Theresa M) emp parts dept 95 Liberty h 28 Farley
—John F (Alice I) bartender 2967 Main h 83 Walnut
—John J K fireman SFD r 83 Walnut
—John P (Eleanore L) condr NYNH&H r 104 Wait
—Joseph H (Hazel M) insp AmBCorp h 29 Beech
—Joseph H Jr brakeman B&A r 29 Beech
—Joseph W (Noemie M) insp G&BMfgCo h (8) 184 Carew
—Kathleen A bkkpr 436 Taylor r 52 Clantoy
—Kenneth (Mary L) rem to W Springfield
—Margaret h (99) 786 State
—Margaret h 61 Morris
—Margaret r 47 Stockman
—Margaret wid Anthony r 1460 State
—Marion C rem to Great Barrington
—Mary B wid John r 125 Miller
—May G bookbinder 100 Chestnut r 89 Wilmont
—Michael W (Catherine M) h (6) 24 Hubbard av
—Patrick J (Catherine) tire curer Chicopee Falls h 52 Clantoy
—Raymond F (Mary E) slsman 120 Oakland h 70 Leahy
—Raymond G Jr clk 1295 State h at Northampton
—Raymond T letter carrier h (1) 1728 Dwight
—Thomas F custodian 1300 State h 43 Webster
—Thomas J Jr clk PO r 43 Webster
—William E (Madeline V) bdg mgr (411) 121 Lyman h 263 Locust
—William J (Esther V) letter carrier 3251 Main h at W Springfield
—William P chauf SGLCo h 47 Stockman
—William P (Honora T) carp h 254 Oakland
—see Neale
Oney Royden D (Dorothy J) stock clk 1454 Main h 99 Bay
O'Niel James J (Agnes O) carp h 23 Edgewood
—William J (Mary E) dist supt WMassElecCo h 59 Bristol
Onorato Elena E wid Joseph pres Onorato Package Store Inc 81 Worthington h at Longmeadow
—Package Store Inc Mrs Elena E Onorato pres Mrs Elvera S C S Robinson clk George Robinson treas bev 81 Worthington
Onota The apts 207 Bay
Onyon Harold A (Martha N) railway mail clk h 198 Powell av
Opalinski Stacia J office sec (307) 1618 Main h at Wilbraham
Opatkiewicz Henry F (Amelia G) grocer 1344 Dwight h 10 Prospect ter
—Leonard clk 1344 Dwight r 77 Mooreland
—Viola A wid Joseph cleaner 91 Worthington h 77 Mooreland
Opielowski Stephen W (Eva M) painter h 172 College
Opitz Arthur A (Katherine A) serviceman SGLCo h 15 Shamrock
—Bernard F (Bertha M) clk PO h 207 Prentice
—Carolina M wid George A emp 5 Albany h 11 Fernwold
—Harold W chemist MDFCo r 11 Fernwold
—John A (Gloria J) chauf StRy h 25 Upland
—Lawrence E slsman Holyoke r 25 Upland
—Raymond F draftsman 5th fl 31 Hillman . 11 Fernwold
Opolinski Stanley (Helen) foreman G&BMfgCo h 181 Hampshire IO
Opon Gladys A clk 85 Chestnut h at Chicopee Falls
Oppedisano Frank (Carmela) emp SGLCo h 61 Winthrop
—Joseph R (Rose M) clk 355 Walnut h 37 Wilcox
—Saverio L (Elda L) emp SGLCo h 61 Winthrop
Oppel Edward H millhand 177 Page blvd r 242 Boston rd
—Frederick J insp AmBCorp r 242 Boston rd
—Robert H clk 161 Boston rd r 242 do
—William E (Amelia) h 242 Boston rd
Oppenheimer Arthur L (Helen E) slsman h 312 Fort Pleasant av

OPPENHEIMER COMPANY THE
Harold R Oppenheimer pres-treas insurance surety and fidelity bonds (201) Security Bdg 44 Vernon tel 4-7305
—Elver W (Mabel E) despatcher 142 Albany h at W Springfield

OPPENHEIMER HAROLD R
pres-treas The Oppenheimer Co insurance (201) Security Bdg 44 Vernon tel 4-7305 h 47 Colony rd WSpfd
—Harriette M Mrs h 95 Maynard
—Manfried (Greta) h (15) 97 Spring
Optical Shop The (Frank O Fehm) 111 Bridge
Optiz Charles J (Pearl M) maintenanceman USA h 35 Sylvan
Oram Margaret V wid Stanley J drsmkr 12 Niagara r do
O'Randish John emp MCCo 13 Oak IO
—Peter A emp 34 Front IO r 13 Oak IO

'Orange' Aluminum Combination Storm Doors and Windows
Dwight Sales Corporation distributors 34 New Dwight—See p 262
—Cafe (Emery Roberts) 531 Belmont av
—Drop Inn (Stephen A Wichroski) 124 Broadway

'Orange' Triple-Slide Aluminum Storm Windows
Dwight Sales Corporation distributors 34 New Dwight—See p 262
Orbach Rose office sec 265 State r 22 Draper
—Rose W wid Frank h 22 Draper
Orban Stephen M (Dixie E) general mgr Holyoke h 190 Oak Grove av
Orchard Bakery (Anthony J Galeziowski) 176½ Main IO
—Cleaners (Sigmund J and Edward P Raciborski) 18-20 Parker IO
—Food Center (Frank Nowak and Stephen Pryzak) grocer and meat 535 Main IO
—Linoleum Shop (Stanley Szczebak) 32 Parker IO
—Motor Sales Co (Walter Szymczyk) auto reprs 10 Dean IO
—Package Store (Walter J Jachym) 528½ Main IO
—Pharmacy (Stanley M Wiezbicki) 2 Parker IO
—Taxicab Co (John W Yaworsky) metered cabs 24 hour service 155 Main IO
Orciari Anna clk 309 Bridge r 616 Armory
—Benjamin (Ruth R) (Carl's Super Market) 234 Orange r 72 Dawes
—Carmelo h 616 Armory
—Harry clk 232½ Orange r 616 Armroy
—James J (Yolande) (Eastern Shoe Repair Co) 306 Bridge treas Stearns Square Realty Corp 308 do and (Harrison Shoe Service Co) 36 Harrison av h 176 Springfield
—Marey (Jennie P) foreman MDFCo h 89 Kensington av
—Mary L insp 100 Chestnut r 616 Armory
Orcutt Carl J mgr 1572 Main r 122 Chestnut
—Cora L wid Edward r 20 Alvin
—Gertrude I wid Larton E r 56 Balfour dr
—Milton H tchr 53 Elliot h at Suffield Conn
—Randolph M (Myrtle E) painter Westinghouse h 20 Alvin
—Raymond C (Hazel D) slsman 58 Albany h at Monson
—William G (Aroxy) assembler SETCo r 20 Alvin
Order of DeMolay Spfd Chapter 339 State
Ordinetz Helen steno W Springfield r 16 Harriet

SALES RENTALS MANAGEMENT
HENRY M. CLARK CO., REALTORS
100 BROADWAY TELEPHONE 7-0231
APPRAISALS MORTGAGE LOANS

ALBERT STEIGER COMPANY
DEPARTMENT STORE - 1477-1479 MAIN ST.

Ordway Henry J (Beatrice C) heat treater USA h 454 Union
—Rena G Mrs r 30 Pilgrim rd
—Rita E clk 85 Chestnut h at S Hadley Falls
Ordynowicz Edward (Jane A) emp USA h 391 Worcester 10
—Peter (Lillian) emp USA h 389 Worcester 10
—Stephen (Stella S) toolmkr 145 Chestnut r 164 Berkshire 10
—William (Caroline) polisher MCCo h 164 Berkshire 10
Oregon The apts 2972 Main
O'Reilly Agnes Mrs cafeteriawkr MMLInsCo r 104 College
—Bernard J (Ruth D) mach opr MCCo h 190 Bowdoin
—James A claims mgr 5th fl 44 Vernon h at Longmeadow
—John B (Elizabeth H) sls eng Chicago Ill h 17 Daytona
—John Boyle Club James J Glynn sec-mgr Michael J Flannery treas 2d fl 17 Hampden
—John J (Agnes) carp h 104 College
—Patrick emp RyEx r 76 Liberty
Orel Leo internal revenue agt (434) 436 Dwight 122 Chestnut
Orell Walter R (Helen E) treas First Personal Bankers Inc 31 Elm h at Longmeadow
—Walter S (Thressie J) mech B&A h 36 Commonwealth av
Orenstein Abraham I slsman r 80 Narragansett
—Bella Mrs bridal consultant 1330 Main r 5 Glendell ter
—Joseph (Bella) assembler Westinghouse h 5 Glendell ter

ORENSTEIN MAX
(Blanche) plumbing and heating contractor power oil burners and oil burning equipment 3 Glendell ter tel 2-6415 h do

—Nathan (Rachel) (Nate's Service Station) 681 Dickinson h 23 Maryland
—Philip (Pauline) h 17 Maryland
—Robert I (Shirley S) clk Westinghouse h 93 Bancroft
O'Riely Margaret r 27 Elliot
Orienti Genera A rem to Hartford Conn
Orkin Louis J (Tillie G) h 47 Bancroft
—Rose M clk 2034 Main r 47 Bancroft
—Silvia E slswoman 1592 Main r 47 Bancroft
Orlandi Ambrose (Hazel M) clk Westover Field h 60 Avon pl
—Luigi (Neifile) emp 1563 Main h 9 Loring
Orlando Filippo A (Regia A) foreman Chicopee h 94 Gardner
—Frances sorter Chicopee r 33 Brigham
—Giustino (Josephine) emp city h 33 Brigham
Orleans The apts 60 Orleans
Orlemanski Hedwig E housekpr r 28 Underwood
—Louise housekpr r 28 Underwood
—Stanislaw S Rev pastor Our Lady of the Rosary Polish Roman Catholic Church and dir Polish Nat Home Inc 308 Chestnut h 28 Underwood
Orlen Albert (Minnie) slsman Philadelphia Pa h 46 Bangor
—Ellen student r 46 Bangor
—Samuel (Rosa S) route slsman 120 Oakland h 67 Bond
Orlick Frank J (Katherine) furniture finisher emp 32 Patton h 21 Pomona
Orlik Victor S student r 232 Parker 10
—Walter A (Cecelia B) emp Westinghouse h 232 Parker 10
—Walter P r 232 Parker 10
Orloff Edward N (Beulah M) baker emp 386 Bridge h (8) 216 Pearl
Orlosk Bruno J cook 140 Chestnut h (3) 169 Spring
—Frederick meat cutter 1176 Main h at W Springfield
—Max A (Anna J) presser ASCo h 34 Harriet
Orman Michael (Sylvia P) rem to California
Ormerod Jennie L wid Emanuel h 37 Jefferson av
—Lester E (Irene J) setupman Chicopee h 133 Edendale
Ormond Annie E wid William P died Nov 30 1949 age 78
—Mary wid Jack h 20 Clyde
—Patrick D emp city r 20 Clyde
—Ralph P (Doris M) eng Westinghouse h 85 Edendale

ORNAMENTAL IRON SHOP THE
(Louis A Lyman) ornamental iron work 40-50 Main tel 3-3990

Orne Anna W Mrs h 101 Yale
—William H (Grace K) artist Westfield h 43 Beaufort cir

O'Rourke Ann F insp 115 Dwight r 30 Webster
—Daniel mach opr Chicopee r 21 Nye
—Edward T (Jessie A) mach opr Thompsonville Conn h 22 Lillian
—Eleanor F Mrs r (3) 165 Eastern av
—Henrietta F mach opr DMCo r 53 Wilbraham av
—Henrietta V wid Edward h 53 Wilbraham av
—Hugh shipper ASCo r 40 Edwards
—James H (Ruth H) mgr 280 Bridge h at W Springfield
—Joseph P (Mary C) mach opr BBNCo h 58 Leahy
—Thomas mach opr Chicopee r 21 Nye
—Thomas emp PPubCo r 241 Worthington
—Thomas F (Catherine M) emp city h 30 Webster
—see Rourke
Orpen Dorothy J rem to England
—Jessie Mrs rem to England
Orpha Pigeon foreman 142 Hancock h at E Longmeadow
Orr Alfred C (Elina C) underwriter 1295 State h at W Suffield Conn
—C Russell (Eudora L) h 539 Union
—Ethel A tchr Brimfield r 329 Eastern av
—James L J (Ina M) mach VNCo h 329 Eastern av
—Jennie J Mrs clk MMLInsCo r rear 186 William
—M Gertrude wid George W r 57 Lester
—Margaret M wid William h (3) 86 School
—Mildred E clk 9 Oak r 541 Union
—Ralph W (Marguerite B) mgr 565 Main h at W Springfield
—Raymond W (Myrtle M) route slsman 302 Locust h at N Agawam
—Simuel R (Lulu M) trucker USRCo h 541 Union
—Sterling A (Beulah W) treas Sterling A Orr Inc 125 Liberty and 565 Main h at E Longmeadow

ORR STERLING A INC
William Orr II pres Sterling A Orr treas Mary E McBride clk Oldsmobile dealer Cadillac distributor 125 Liberty tel 7-2664 used cars 565 Main—See p 37

—Wallace E Jr (Jennie J) h rear 186 William
—William II (Priscilla M) pres Sterling A Orr Inc 125 Liberty h 658 Long Hill
—William C (Claudia) in USArmy h 96 Pheland av
—William S (Elizabeth) h 541 Union
Orsatti Daniel J packer 211 Plainfield r 97 Fern
—Emma E r 97 Fern
—Frances M Mrs clk 16 Vernon r 122 Hickory
—James (Antoinette D) eng city h 759 Dickinson
—James A chauf 158 Broadway r 759 Dickinson
—John (Mary) fireman SGLCo h 97 Fern
—Lena M floor woman DMCo r 97 Fern
—Natale fireman Chicopee r 97 Fern
—Peter (Frances) emp SGLCo h 122 Hickory
Orsi Ines stock chaser AmBCorp r 37 Upland
—James P (Florence) slsman 30 Dwight h 10 Niagara
Orsini Victor (Eva) (Lyndale Garage) 691 Sumner av h at E Longmeadow
Orszak Theodore (Helen) mach opr Chicopee Falls h 114 Lowell
—Walter J (Helen B) tailor emp 288 Dwight h 105 Athol
Orszulak Albert adjuster 21 Cypress r 57 Sanderson
—Frank baggage agt B&A r 57 Sanderson
—Frank (Josephine P) rem to Cortland NY
—Henry baggage agt B&A r 57 Sanderson
—Jennie M clk 195 State h at Ludlow
—Nellie wid Stanley h 57 Sanderson
—Rudolph r 57 Sanderson
—Stephanie r 57 Sanderson
—Theodore A (June M) emp B&A h 36 Orchard
—Walter (Walt's Snack Bar) 531 Main 10 h at Ludlow
Ortner Henry Jr (Esther J) service eng AmBCorp h (23) 3249 Main
Orton Bruce R (Oris H) (Allen Refrigeration Service) 200 Allen h do
—Margaret M Mrs file clk 310 State h at W Springfield
Ortona Alphonse C (Eleanor J) milk 148 Pendleton av h do
—Antonio (Florence M) diemkr MDFCo h 6 Atwood pl
—Filippo (Rose) fireman WMassElecCo h 107 Walnut
—Guido (Dorothy) h 239 Hancock
Ortowski Edward F (Lydia M) in USArmy h 73 Amore rd
Orzechowski Edward L r 11 Pulaski 10
—Gladys M r 11 Pulaski 10
—Mary C wid Frank h 9 Federal ct
—Pawel W (Magdalena M) trucker SFCo h 11 Pulaski 10
Os Abraham (Jeannette) elec Westinghouse r 55 Crown
Osadchuk Louis (Sophie) emp B&A h 24 Ledyard
—Mary clk 1451 Main r 24 Ledyard
Osbaker Lloyd in USNavy r 33 Salem
Osbeck Russell M r 120 Congress

Osborn Clair R (Ira L) mgr 130 State h 67 Euclid av
—Co (Newell C Platt) typewriters (211) 292 Worthington
—J Irene r 170 Washington blvd
—Mary D wid Charles W died July 4 1949 age 78
—Rita V Mrs steno 26 Willow r 50 Montmorenci
Osborne Beauty Shop (Mrs Theresa Perrotta) 31 Osborne ter
—David R (Maxine S) rem to Longmeadow
—Edward L (Brenda S) control tower opr E Hartford Conn h 47 Malcolm rd
—Edwin N mgr 1871 Main r do
—Evangeline P Mrs cashier 337 Wilbraham rd r 48 Carlisle
—Gloria L married Philip Hart
—Harold L (Frances G) loomfixer Barranquilla Columbia h 137 Dorset
—Isabelle M wid Charles H h 135 Cambridge
—Raymond D asst treas W F Robinson Inc (206) 1653 Main h at Holyoke
—Robert H (Evangeline P) grinder WECo h 48 Carlisle
—The apts 144 White
Osbourne Everard janitor W Springfield r 69½ Eastern av
—Georgiana wid George h 20 Sumner av
Oschner Earl F (Merle Faye) in USNavy h 29 Groveland
Oselia John M r 194 Tyler
—Virginia wid John M h 194 Tyler
Osgood Charles rem to Lee
—Donald A (Elsie D) locksmith emp 43 Lyman h 36 Acme pl
—Edna L r 21 Willard av
—Edward W (Virginia M) r 284 Dickinson
—Erastus H h 1052 Sumner av
—Esta J wid Frank r 284 Dickinson
—Fayette C (Alice M) sta fireman MMLInsCo h 15 Middlesex
—Florence P Mrs boxwkr PPCo h (20) 74 Patton
—Harold R (Bernice H) supv Smith & Wesson Inc h 125 Johnson
—Harry (Florence B) checker USA r 164 Myrtle 10
—June Mrs clk MMLInsCo r 1052 Sumner av
—Marion D Mrs tchr Longmeadow r 164 St James av
—Ralph E printer DMCo r 125 Johnson
—Stanley C (June) assembler SETCo r 1052 Sumner av
—William M shipper VNCo r (20) 74 Patton
O'Shaughnessy John (Bridget) (City Floor Covering Co) 520 Chestnut h 53 Laurel
—Patrick J (Catherine M) mach h 24 Stafford
O'Shea Anita M r 719 Carew
—Ann Mrs rem to Holyoke
—Arthur emp 1820 Main r 1871 do
—Daniel mach opr W Springfield r 43 Home
—David E in USMarines r 136 College
—Donald D (Julia A) sta eng Mercy Hospital h 136 College
—Frances M clk (211) 1562 Main r 57 Cleveland
—Gertrude nurse Mercy Hospital r 57 Cleveland
—Helen bkkpr (324) 136 Court r 103 Wait
—Helen M married Edward C McDonald
—Jeremiah J (Catherine M) mail porter B&A h 371 Nottingham
—John mgr 333 Dwight r 1757 Main
—John (Mary) bricklayer h 14 Ledyard
—John T mail handler PO h 57 Cleveland
—Kathleen M emp 121 Bellevue av r do
—Mary wid Dennis h 103 Wait
—Patrick maintenanceman MMLInsCo r 579 Liberty
—Thomas assembler Chicopee Falls 371 Nottingham
—Thomas P toolmkr MDFCo h 719 Carew
—William mach opr Willimansett r 43 Home
—see Shea
Osia Louis (Melvina M) h 101 Larkspur
Osinski Frank (Helen M) mach opr 67 Boylston h 112 Grover
—John (Mary L) h 55 Ringgold
—Kasimir S (Mary M) mach opr MDFCo h 24 Allendale
Oski Caroline O h 30 Eisenhower
—Charles S in USMerchantMarine r 30 Eisenhower
—Felix W (Nora F) h (2) 60 Federal
—James J (Glenice F) sta fireman H L Handy Co h 10 Edgemont
—Nora F Mrs bkkpr 32 Cypress r (2) 60 Federal
—Richard A slsman 1414 Main r 30 Eisenhower
Oskirko Stephen (Helen) trucker Chicopee Falls h 133 10th
—Stephen Jr mech NY r 133 10th
Osler James (Edythe) in USArmy r 114 Ferry
Osley Mildred K rem to W Hatfield
Oslin Harold R (Jean G) prod clk Westinghouse h 129 Eddy
—Jean G Mrs clk E Spfd Pharmacy r 129 Eddy

SPEED & HEGEMAN | REALTORS | 54 ELM STREET WEST SPRINGFIELD Tel. 7-2604

- Expert Repairing
- Fringing
- Machine Binding
- Overcasting

HOSKIN RUG CO.
929 MAIN ST. SPRINGFIELD, MASS.
Telephone 4-8086

- American Oriental
- Axminsters
- Broadloom, Wall to Wall
- Wiltons

FIELD, EDDY & BULKLEY INSURANCE
1200 MAIN STREET PHONE 4-1112 Fire -- Accident -- Auto

Service Between All Points In Mass. | R. J. WELSH EXPRESS, Inc. | PHONE 2-2871 | 820 Union Street West Springfield

Osmola William C (Lena P) linotype opr 32 Cypress h 16 Saratoga
Osowska Mary M mach opr AmBCorp r 150 Union
Ossolinski Severyn (Stefania M) emp 152 Lyman h at Chicopee
Ostapko Edward in USArmy r 91 Maryland
—Joseph B clk City Watch Repair Inc 168½ State r 91 Maryland
—Josephine beautician 929 Belmont av r 91 Maryland
—Simon H (Helen L) pres-treas City Watch Repair Inc 168½ State h 91 Maryland
Ostby Oscar (Elsie) r 272 Orange
Oster George F (Mabel C) camp supt Spfd College Trailer Camp No 1 h off 701 Wilbraham rd
—George F Jr student r off 701 Wilbraham rd
—Joseph R (Marjorie I) baker 960 Main h 60 Doolittle
—Leo T (Grace E) pressman 29 Worthington h 95 Geneva 10
—Marie E tchr W Springfield r off 701 Wilbraham rd
—Marjorie G r 95 Geneva 10
Osterman Alice W wid Charles C r 95 Grandview
Ostiguy Alger T (Mary A) mach opr E Hartford Conn h 293 Wilbraham rd
—Dorilla J wid Theodore L h 293 Wilbraham rd
—Honorius A (Florina) slsman h 426 Sumner av
—Irene E clk ASCo h (5) 15 Edwards
—Jean P (Eva N) h 98 Hall
—see Austin
Ostrander Anna M Mrs laundrywkr 84 Central h (9) 959 Main
—Freeman K (Beatrice I) supv TelCo h 27 California av
—Gertrude P Mrs assembler 115 Dwight r 146 Northampton av
—Harrison D (Gertrude P) mgr Hartford Conn h 146 Northampton av
—Irving C (Dolores S) weaver Thompsonville Conn h 41 Portland
—Jeannette M housekpr r 54 Maryland
—Lyman R (Ruth M) clk PO 436 Dwight h at E Longmeadow
—Sophie wid Freeman K r 27 California av
Ostrom Robert F (Ida C) mach opr 430 St James av h 24 Burlington
Ostroski Dominic F (Rosalie) dairyman 302 Locust h at W Springfield
Ostrowski Genevieve M coml artist Hartford Conn r 51 Auburn
—Hilda clk MCCo r 51 Auburn
—Insurance Agency (Joseph T Ostrowski) (414) 1694 Main
—Joseph T (Estella N) (Ostrowski Insurance Agency) (414) 1694 Main and gen agt Union Labor Life Ins Co do r inq do
—Natalia M wid Joseph h 51 Auburn
—Peter J (Helen K) mach opr MCCo h 170 Brittany rd 10
—Walter F (Frances E) tester Westinghouse h 232 Rosewell av
O'Sullivan Bridget wid Timothy D h 269 Tyler
—Dorothy A r 269 Tyler
—Edward M printer Washington DC r 50 Home
—John painter r 1945 Main
—John B mech Westfield r 32 Seventh
—John H (Grace C) railway mail clk h 313 St James av
—John J bus opr StRy r 269 Tyler
—John P (Mary J) route slsman h 75 Orchard
—Margaret M wid Michael M h 50 Home
—Maurice F (Anna M) shipper Chicopee Falls h 385 Nottingham
—Michael emp B&A r (7) 2141 Main
—Patrick J r 1945 Main
—Pauline F wid Joseph married Frank Clark
—Robert E (Veronica M) bus opr StRy h 856 Armory
—Theresa M typist MCCo r 269 Tyler
—Thomas (Catherine A) constrwkr h 21 Donald
—William F (Margaret M) shovel opr W Springfield h (18) 356 Belmont av
Oswald Charles H (Ollie O) tchr 415 State h 113 Rochelle
—Charles H Jr (Jessica D) service eng SETCo h 91 Norfolk
—O Jane married Thomas Danahy rem to Washington DC
—Thomas W student r 113 Rochelle
Oszajca Edward J mgr 33½ Berkshire av r 231 Oak Grove av
—Joseph (Helen Z) tailor ASCo h 231 Oak Grove av
—Vincent tailor Chicopee r 2234 Main
Othote Rosanna wid Gilbert caterer 306½ Belmont av h 145 Maynard
Otis Berenice tchr 35 Eastern av r 15 Sunapee
—Carol S tel opr TelCo r 85 Hamburg
—Carroll D (Stella M) supv Chicopee Falls h 85 Hamburg

OTIS
—Dean P (Mary A) mgr (515) 1537 Main h 539 State
—Elevator Company Walter E Tower local agt 382 Dwight
—Leo D dir Museum of Natural History Quadrangle h at Westfield
—Mary D wid Dwight B supv of old age assistance 621 Worthington h (7) 109 High
—Walter C (Bertha M) aquarist Museum of Natural History Quadrangle h at Westfield
O'Toole John E (Agnes) slsman 240 Plainfield h at E Longmeadow
—William J chauf 1108 Columbus av h 30 Dover
Ott Carl M (Lina) mech E Longmeadow h 58 Los Angeles
—Doris A Mrs beautician 151 Dwight r 15 Jenness
—Elsie L wid Hugo housekpr 69 Palmer av r do
—Hans A window cleaner 69 Palmer av h 42 Applewood pl
—Hans M (Liddy M) toolmkr 3664 Main h at Chicopee Falls
—Mabel S Mrs r 556 White
—Nancie R clk 365 State r 144 Gillette av
—Raymond J (Crystel R) slsman Boston h 144 Gillette av
—Warner R (Jeanette C) emp 297 Plainfield h 158 Alden
Ottani Albert L (Tusca A) emp city h 19 Ledyard
—Alfred J (Madeline M) welder Westinghouse h 1106 Carew
—Mary wid Henry r 768 Worthington
Otting Elmer F (Evelyn M) estimator BBNCo h 19 Elsie
—Evelyn M Mrs nurse 19 Elsie r do
Otto Carl H (Muriel C) emp 327 Belmont av h 108 Yale
—Edmund L (Dorothy N) slsman 45 Pomona h 73 Davis
—Francis J rem to Ware
—Frederick W (Mary L) acct (11) 108 Byers h do
—John C Co Inc Frederick D Stirton pres printers 82 Park
—Louise papermkr W Springfield h 14 Woodworth av
—Mary A rem to Ware
—Mary L Mrs slswoman 1414 Main r (11) 108 Byers
—Paul W (Grayce B) sls mgr 5th fl 31 Hillman h 30 Bennington
Otto's Auto Service (Otto Tannenbaum) 677 Dickinson
Ottomaniello Joseph F mach opr USA r 39 Morgan
—Michael J (Nancy J) checker USA h 39 Morgan
—Vito (Mary) mach USA h 39 Morgan
Ottone Angelo mach AmBCorp h 29 Laurel
—Joseph A (Frances) bracemkr 516 Carew h 27 Brighton
—Newton E (Emiline I) benchwkr AmBCorp h 178 Wason av
Ottosen Nils P (Elvor M) foreman VNCo h 12 Lee
Ouellet Joseph E (Sophie T) fireman SFD h 19 Batavia
—Moses J (Minnie) capt SFD h 34 Superior av 10
Ouellette Donald A (Edith) carp h 31 James
—Joseph h (1) 959 Main
—Yvonne h 3070 Main
Ouellett Edith A wid Joseph P emp BSTWks h 267 Abbott
Ouellette Adrian H (Adrienne Y) messenger PO h 99 Newland
—Alphonse F (Corinne G) h 85 Hall
—Clarence P (Jean C) v pres W Springfield r 85 Hall
—Donald H (Leontine L) junk peddler h 29 Bloomfield
—Donat P (Mary L) painter 33 James h do
—Ernest J died May 16 1949 age 73
—Eugenie L wid William h 7 Douglas
—Evelyn L married Arthur Liberty
—Gertrude L clk Union Trust Co 1351 Main h at E Longmeadow
—Herman W (Mary R) trucking 40½ Ashley h do
—Herve J (Yvonne M) eng USA h 133 Winton
—Jean Mrs medical sec (252 254) 121 Chestnut h at Longmeadow
—Joseph (Emma M) h 364 Parker
—Joseph D (Hazel J) foreman MDFCo h 1698 Dwight
—Lillian H insp AmBCorp r 7 Douglas
—Mary R clk 93 Orleans r 14 Michigan 10
—Mildred H Mrs sub tchr 972 Carew h at W Springfield
—Peter P r 13 Wilcox
—Robert A (Sara J) fireman SFD 86 Court h at E Longmeadow
—Ruth E office sec Westover Field h 109½ Oakland
—Sara J Mrs nurse emp (220) 121 Chestnut h at E Longmeadow
—Theresa J mach opr 34 Front 10 r 52 Acorn
—Virginia M wid Ernest J h 14 Michigan
—Vital A (Mildred) asst dist mgr (209) 83 State h at W Springfield
—William B died Sept 29 1949 age 47

OUELLETTE
—William E (Mary C) emp city h 227 Prentice
—see Willett
Ouimet Ambrose E (Rose M) calender opr NEC&PCo h 11 Wilcox
—Arthur J (Louise B) upholsterer emp 147 Taylor h 78 Beaumont
—Charles J (Isabella A) assembler Westinghouse h 94 Jenness
—Charles J Jr rem to Thompsonville Conn
—Elizabeth L Mrs insp Westinghouse r 423 Nottingham
—George H (Mabel L) h 119 Essex
—Julia L wid Philip L r 16 Hall
—Laura B slswoman 1365 Main h 16 Hall
—Lillian I clk Chicopee Falls r 423 Nottingham
—Ruth F steno Willimansett r 423 Nottingham
—Virginia J typist Westinghouse r 94 Jenness
—William C (Olga H) rem to Maryland
—Zoel R carp Beaudry Constr Co 142 Hancock h at W Springfield
Ouimette Agnes L wid John r 38 Sumner ter
—Arthur J (Mae I) chauf rear 162 Taylor h 70 Margerie
—Carlisle W (Wildred H) mach opr Westinghouse r 90 Farnsworth
—Charles F (Eleanor C) asst dist mgr 2d fl 119 State h 542 White
—Edward J (Mary B) emp 58 Carew h 179 Eddy
—Ernest P (Mary W) freight condr B&M h 63 Gold
—Francis L (Rose A) emp 58 Carew h 253 Osborne ter
—Frank W (Grace) furn rms 37 Bradford h do
—George (Catherine G) h 1132 St James av
—Howard F (Mary C) emp 247 Hancock h 40 Catharine
—Laura C h 87 Governor
—Louis E pres-treas Peter Ouimette Inc 58 Carew h 16 Worcester av
—Louis G loader 385 Liberty r 506 do
—Peter Inc Louis E Ouimette pres-treas sheetmetalwkrs and roofers 58 Carew
—Raymond H (Alma V) chauf 133 Long Hill h 512 Union
—Richard D bkkpr Spfd Safe Deposit & Trust Co r 542 White
—William emp 755 Worthington r 241 do
—William T (Agnes B) emp 58 Carew h 38 Miller
—William T (Rita T) mach opr E Longmeadow h 542 Union
Our Lady of Hope Parish Hall 465 Armory
—Lady of Hope Roman Catholic Church 488 Armory
—Lady of Mount Carmel Rectory 123 William
—Lady of Mount Carmel Roman Catholic Church 119 William
—Lady of the Rosary Hall 11 Leonard
—Lady of the Rosary (Polish) Roman Catholic Church 346 Franklin
—Lady of the Rosary (Polish) School 334 Franklin
—Lady of the Rosary Rectory 28 Underwood
—Lady of the Sacred Heart Convent 51 Rosewell av
—Lady of the Sacred Heart Rectory 417 Boston rd
—Lady of the Sacred Heart Roman Catholic Church 405 Boston rd
—Lady of the Sacred Heart School 52 Rosewell av
Outerson Emma L wid Daniel L slswoman 1414 Main r 76 Sylvan
Outhouse Andrew R (Marion A) r 27 Rutledge av
—Arthur rem to Palmer
—Llewellyn T rem to Palmer
—Rita B Mrs rem to California
Outhuse Frances E Mrs bkkpr 32 Worthington r 29 Newman
—James D (Frances E) h 29 Newman
—Margaret M Mrs mgr 1336 Main h at W Springfield
Ovellette Vital A (Mildred C) asst supt (209) 83 State h at W Springfield
Overhead Door Co William C Fraser rep 57 Vernon
Overland Doris M emp 220 State r 79 Spring
—Rolf G (A D Donald & Co) (14) 62 Harrison av h at S Hadley Falls
Overlander Pauline I wid John E h 192 Sumner av
Overlock John student r 163 Albemarle
—Philip (Ruth G) emp DMCo h 958 State
—Ruth G Mrs priv sec AmIntCol r 958 State
Overlook The apts 86 Woodside ter
Overstreet Ella Mrs bkkpr 1140 Main h at Feeding Hills
—William P (Eva J) in USAirForce h (2A) 75 Manor rd
Overton David F (Nellie R) emp city h 64 Edmund Wynne cir
—Lester (Gladys L) emp city r 256 Quincy
—Marjorie E wid Joseph C h 256 Quincy
Oviatt Grace P wid George P clk h 8 Blake Hill
Owen Adeline D wid Eugene r 74 Forest Park av
—David L (Winona M) h 25 Worcester av
—Dora I tchr Glenwood School Monson ter h at W Springfield

IMPERIAL Washable WALLPAPERS SPRINGFIELD WALLPAPER & PAINT CO. Kyanize PAINTS
486 BRIDGE ST. TEL. 3-4111 SPRINGFIELD, MASS.

E. D. JOHNSON CO. - REALTORS - 1562 MAIN STREET Telephone 6-7294

OWEN
—Elmer B (Dorothy) printer W Springfield h 1157 Boston rd
—Genevieve E wid Harold r 18 Everett
—John R (Ruby F) mech 287 Sharon h 36 Allendale
—Richard (Alberta) carp W Springfield h 110 Wilmout
—Richard D in USNavy r 110 Wilmont
—Russell L Jr (Ruth T) toolmkr Granby Conn h 26 Dexter
—Stephanie J Mrs clk ASCo r 39 Seventh
—Stephen (Stephanie J) maintenanceman Somers Conn r 39 Seventh
—Thomas R mach Cambridge r 36 Allendale
—Vincent S r 36 Allendale
Owens Alice A slswoman 1414 Main h 15 Portland
—Amelia L wid William T h (17) 820 State
—Donald F student r 146 Leyfred ter
—Edna G selector A&PCo r 15 Portland
—Elizabeth E mach opr Chicopee Falls r 15 Portland
—Gertrude E tchr 45 Sumner av r 146 Leyfred ter
—Grace nurse emp 1600 State r 178 Maple
—Harold F (Gertrude E) physician (232) 292 Worthington h 146 Leyfred ter
—J Robert (Bernice H) clk E Longmeadow h 106 Belmont av
—Kathleen nurse SHosp r 103 MassAv
—Margaret L clk A&PCo r 103 MassAv
—Mary F wid Edmund M h 30 Armory
—Mary L r 103 MassAv
—Mary R h 25 Armory
—Raymond J (Helen) insp G&BMfgCo h 103 MassAv
—Thomas (Elinor L) mach opr CVMfgCo h 116 Hancock
—Thomas P (Joyce) hdw 295 Liberty h at Chicopee
Ower James G (Barbara E) checker USA h 60 Cortland
—John (Margaret) toolmkr Chicopee Falls h 90 Mooreland
—Vera M wid Alexander mach opr 93 Orleans h 72 Maynard
Ownbey Walter M (Rose M) rem to Tennessee
Owsianko Mary V assembler Westinghouse h 28 Crane
—Raymond F molder's helper Spfd Bronze & Aluminum Co r 28 Crane
Owsiany Joseph (Anne A) emp GBCo h 2713 Main
Oxford Beauty Shoppe (Julia G Goda) 319 State
—Shoppe The (Raymond Asher) conf 3 Myrtle
—The apts 319 State
Oyler Lionel A (Beatrice) in USAirForce h 32 Noble
—Norman (Ruth E) slsman h 7 Litchfield
—R William (Katherine L) slsman 1156 State h 21 Ozark
—Shirley V clk W Springfield r 21 Ozark
—William R (Cora T) slsman h 19 Nimitz
Oyster Bay Restaurant (Harry Samios) 328 Dwight
Ozdizdar Hamdi (Shirley) dist mgr Hartford Conn h 28 Long View
—Shirley Mrs priv sec SHosp r 28 Long View
Ozyeren Mustafa baker r 1881 Main

P O SHOPPE (Evelyn E Walsh) greeting cards 601 Page blvd

P & B ENGRAVING CO INC
C W Burgess pres-treas photo engravers (218) 1618 Main tel 7-0239

P & M Fish & Chips (George M Provost) rest 91 Butler
P & Q Shop The A Fred Rosenberg mgr men's clothing 1636 Main
Paar Charles N (Doris L) apprentice die sinker 797 Page blvd h 381 do
Pabiegio Walter (Helen) emp LM&SCo r 9 Indian Leap IO
Pabis Apolonia M wid Michael h 25 Lawe IO
—John mail porter B&A r 40 Falmouth IO
—Stanley (Frances) crater G&BMfgCo r 131 Hampshire IO
Pace Charles (Vera) barber emp 274 Dwight h 450 Newbury
—Framing & Gilding Shop (Herbert C Pace) (412) 1694 Main
—Gladys A Mrs clk 1414 Main r 21 Campus pl
—Herbert C (Dorothy S) (Pace Framing & Gilding Shop) (412) 1694 Main h 168 Russell
—Herbert C Jr student r 168 Russell
—Marjorie E nurse 168 Russell r do
—Omar T (Audrey B) physician (207) 146 Chestnut h (1B) 87 Long Hill
—Reuben died Sept 1 1949 age 62
Pachard Albert W (Virginia H) mach emp 53 Stockbridge r 268 Shawmut
Pachla John M (Effie C) chauf W Springfield r 184 Maple
Pacific Fire Insurance Co of NY Henry C Duermeyer mgr (603) 95 State
—Transport Co Joseph H Miller mgr 255 Liberty

Pacitti A & Sons
(Anthony Benjamin F and James V Pacitti) chain link fences erected and repaired chain link fixtures also landscaping 155 Boulevard WSpfd tel 3-1582—See p 200

PACKAGE MACHINERY COMPANY
George A Mohlman chairman of board Roger L Putnam pres Roe S Clark v pres-sec-treas Harold Mosedale Jr v pres builders of packaging and wrapping machines main office and factory E Longmeadow—See p 198

Packard Albert H (Irene D) grinder Westinghouse h 268 Shawmut
—Alfred R (Grace B) designer CVMfgCo h 120 Albemarle
—Cleaners (Edward F Gallo) 346 Orange
—Edward S (Eveline R) fireman SFD h 12 Howes
—Frederick W fireman SFD r 12 Howes
—Gordon B (Ellen L) slsman 2d fl 172 Chestnut h 333 St James av
—Homer H sta eng city r 67 Howes
—Hope library asst City Library h 86 Woodside ter
—Ida W wid Wilbur H Jr h 67 Howes
—Irene D Mrs checker 327 Belmont av r 268 Shawmut
—Kingman C (Margaret J) in USArmy h (1A) 73 Manor rd
—Mary E wid Henry r 29 Gordon
—Pauline E clk 363 State r 896 Worthington
—Robert E (Marion C) (Bob's Bike Shop) 21 White h 59 Malden
—Russell B (Ruth S) dept mgr 1351 Main h at W Springfield
—Russell E slsman 385B Liberty h at Easthampton
—Ruth S Mrs teller Spfd Cooperative Bank 81 State h at W Springfield

PACKARD SPRINGFIELD INC
Alexander G Medlicott pres-treas Bernard D Donovan v pres-sales mgr DeWitt C Axtell v pres service mgr authorized sales and service 721 State tel 4-5681

—Susan wid Albert W died Apr 8 1949 age 56
—Waverly D (Bertha A) supt generating dept WMassElecCo 73 State h 78 Caseland
—Wilbur H Jr died Mar 12 1950 age 55
Packer Edith wid Harry E h 114 MassAv
—Raymond (Eastern Safe & Office Equipment Co) 1123 Columbus av h at Holyoke
Packett Janet E dental asst (403) 1537 Main h at Florence
Paddock Barbara H slswoman 1477 Main h at Longmeadow
—David F (Laura H) cashier 33 Plainfield h 303 Wilbraham rd
—Hazel W cashier 1477 Main h at Longmeadow
—Jennie M wid Ora F h 78½ Belmont av
—Laura H Mrs sub tchr Spfd public schools r 303 Wilbraham rd
—Lottie E wid Ezra r 287 Fountain
—Margaret T steno AmIntCol r 303 Wilbraham rd
Padfield Isaac L tchr 479 Chestnut h at W Springfield
Padgett Elizabeth A wid Charles D r 334 St James av
Padykula Andrew M mach opr 34 Front IO r 164 Centre IO
—Anna wid Andrew h 164 Centre IO
—Dorothy T typist (510) 115 State h at Chicopee
—Frank (Elizabeth R) assembler Westinghouse h 173 Windemere
—John A (Zelia K) acct 664 Page blvd h 219 Rowles pk ext
—Peter emp Westinghouse r 116 Spring
—Sonia J Mrs clk 1220 Main h at Chicopee
—Stanley (Mildred S) mach opr Chicopee r 15 Calais pl
—Stanley P clk USA h at Chicopee Falls
—Walter (Sophia E) r 194 Worcester IO
Pafitis George N (Sophie) clk 2891 Main h 2897 do
Pafumi Angelo farm hand r 164 Cooley
—Frank J (Bernice D) far 164 Cooley h 261 Oakland
—Joseph J (Rita E) h 46 Malden
—Salvatore far 164 Cooley h do
—Salvatore Jr chauf 164 Cooley r do
—Vincent F (Rose) mech 48 Winter h 716 Union
Pag's Barber Shop (Anthony F Pagliaro and Anthony D Muscolo) 974 Main
Pagani Esther M wid Adelislo r 117 Magazine
—Irene E priv sec USA r 117 Magazine
—Robert carp h 117 Magazine
Page Algernon W (Bessie S) yard condr B&M r 62 Manchester ter
—Archie J (Nellie M) hand screw opr 3664 Main h at Willimansett
—Carl E (Dora E) refrigeration eng 755 Worthington h 79 Penrose
—Collis A (Alice M) emp B&M r 94 Elliot
—Della M Mrs h 2572 Main

PAGE
—Donald G (Sylvia W) night supr RyEx h 288 Fountain
—Donald R film developer 43 Dwight r 288 Fountain
—Dudley C (Doris K) tchr 479 Chestnut h 683 Carew
—Edmund R (Ruth E) window cleaner 705 White h do
—Edward M (Teresa S) stock clk MBCo h 53 Kenyon
—Ernest H student r 274 Long Hill
—Food Market (Samuel and David C Witkin) meat 604 Page blvd
—Frank M (Dorothy C) pres-treas Frank M Page Inc 133 State h 274 Long Hill
—Frank M Inc Frank M Page pres-treas Henry Page v pres-asst treas florists 133 State greenhouse 121 Columbus av
—Fred G glazier 40 Albany h 1157 Boston rd
—Henry (Maria) v pres-asst treas Frank M Page Inc 133 State and mgr greenhouse 121 Columbus av h at W Springfield
—Herbert O serviceman 392 Dickinson h at Westfield
—James W in USArmy r 55 John
—John (Martha B) clk 133 State h rear 274 Long Hill
—John D (Margaret C) slsman 9 Essex h 235 CommAv
—Joseph (Marie) fireman W Springfield h 529 Chestnut
—Joseph T (Peggy J) student h 404C Alden
—Julia M nurse Mercy Hospital r do
—Lillian J Mrs h 55 John
—Lina H wid Walter J h 53 Crystal av
—Margaret J Mrs clk 1295 State r inq do
—Mitchell (Annie M) h 46 Wilton
—Nehama clk 1411 Main r 1157 Boston rd
—Nelda G (Page and Dunbar Lunch) 722 Boston rd h do
—Philip R (Doris M) professional baseball coach Cincinnati Ohio r 61 Ionia
—Ralph E (Maybelle H) mach opr E Longmeadow h 61 Manitoba
—Renee C r 36 Willow
—Ruth E tchr 1300 State r (3) 931 Worthington
—Stanley J (Pearl F) mech 833 Columbus av h 48 Meredith
—Stuart F (Joan S) rem to Brockton
—Walter J (Catherine M) foreman 93 Orleans h 237 Bay
—William J Jr mach opr Westinghouse r 2572 Main
—& Dunbar Lunch (Nelda G Page and Mildred B Dunbar) 722 Boston rd
—see Paige
Pageau Arthur (Melinda C) storekpr G&BMfgCo 81 MassAv
—Gilbert R (Noella M) (Gilbert's Market) 19 Oak h 79 MassAv
Pagel William H (Donalda H) mgr 856 Sumner av h at Chicopee
Pagella Battista shoe repr 292 Franklin h 72 Linden
—Erma F Mrs office sec W Springfield r 96 Fisher
—George (Erma F) chauf (910) 1387 Main h 96 Fisher
—Horace C (Elizabeth A) assembler 4 Birnie av h at W Springfield
—Raymond chauf Chicopee r 72 Linden
Pagenkoph Marie R clk 1295 State h at W Springfield
—William O (Clara M) foreman 295 Worthington h at W Springfield
Pagios Florence Mrs clk 60 High r 147 Leyfred ter
—Steve (Florence) (Hi Cleaners) 60 High and cleaner W Springfield h 147 Leyfred ter
Paglia Luciano R (Doris R) tool designer AmECorp h 15 Kibbe av
—Nando J (Virginia A) emp 71 Colton h 18 Kibbe av
—Romano (Lucia) emp city h 13 Kibbe av
Pagliaro Andrew (Marie) emp (527) 29 Worthington h 555 Union
—Anthony F (Kathleen A) (Pag's Barber Shop) 974 Main r 35 Earl
—James V (Marie A) asst service mgr 648 State h 230 Eastern av
—Leary emp 496 Bridge r 555 Union
—Mary J wid John h 553 Union
Pagnoni Amedeo (Helena) mail porter B&A h (9) 11 Sherrington ct
—Arnold (Patricia) emp MDFCo h 32 Hyde av
—Evaristo (Jennie E) carp CVMfgCo h 75 Clantoy
—Ida wid Petronio h 374 Armory
—Jennie E Mrs slswoman 1151 Main r 75 Clantoy
—Louis (Angeline P) emp 190 Chestnut h 42 Chase av
—Mario (Philomena M) bdg insp (415) 36 Court h 141 Union
—Marino B mach opr Westinghouse r 374 Armory
Pagos Jan (Aniela) h 49 Acton IO
—Joseph P r 49 Acton IO
—Mary A mach opr Westinghouse r 49 Acton IO
—Michael P (Elizabeth M) dir 260 Chestnut h 17 Beauchamp
—Paul E (Mary) mach opr MCCo h 19 Beauchamp
—Stanley J r 49 Acton IO

The Union Central Life Insurance Co. 1200 MAIN STREET TEL. 4-3166
CHARLES S. MERRIAM, Manager

CHEMICALS Industrial • BARKER CHEMICAL CO. • "A" COR. CIRCUIT AVE. WEST SPRINGFIELD • TEL. 3-1007 • BLEACH Laundry Supplies

RALPH D. JONES, Inc. CHRYSLER — PLYMOUTH
721 Worthington St. • BODY REPAIRING - PAINTING • Tel. 6-6301 • Sales - Service - Parts - Wholesale and Retail

Telephone 6-7742
CURRAN-JONES, INC. Funeral Home
WEST SPRINGFIELD
109 MAIN STREET
"Offering A Community Service"

PAGOS
—Thames P student r 19 Beauchamp
Pagurcis Stanley printer Spfd Daily News r 173 Phoenix ter
Pahl Ida r 152 Westminster
—Irwin A (Grace M) acct Chicopee Falls h 159 Fort Pleasant av
—Irwin E in USCoastGuard r 159 Fort Pleasant av
Paier Angelo R (Minnie J) mach W Springfield r 383 Oakland
—Otto A (Geraldine A) mach emp 369 Birnie av h 339 Abbott
—Rose Mary clk MMLInsCo r 383 Oakland
Paige Andrew F (Mary C) treas Starr Electric Co Inc 19 Broadway h 24 Biltmore
—Clarke (Alice M) treas Electronic Coils Inc (300) 44 Taylor h at Enfield Conn
—Clinton P (Isma M) slsman 419 Main h (7) 10 Concord ter
—Dallas M Jr in USArmy r 119 Bond
—Elizabeth H wid Ralph H h 276 Long Hill
—Eugene R (Hazel L) sand blaster CVMfgCo h 650 Union
—Frank V draftsman GECo r 20 Hancock
—Isbel W Mrs steno Westover Field h 20 Hancock
—Joseph H Jr (Grace T) eler opr 29 Worthington h 209 William
—Kathleen M emp 53 Hillman h (2) 83 Sumner av
—Leslie A (Emma E) constr supt 1215 Main h 83 Elliot
—Louise r (1) 70 Worthington
—Louise nurse Wesson Memorial Hospital r (1) 17 Congress
—Mary C wid Charles S h 17 Demond av
—Mildred L wid Joseph H h (1) 17 Congress
—Olive R wid Joseph h 197 Hancock
—Ralph C (Shirley) rem to E Longmeadow
—Sam S (Edith M) condr NYNH&H h 267 Bay

PAIGE T V
(Timothy V Paige) real estate fire and casualty insurance (822) 95 State tel 9-3889 residence tel East Longmeadow 670
—Timothy (Virginia) clk (300) 44 Taylor h at Longmeadow
—Timothy V (Theda M) (T V Paige) (822) 95 State h 2315 Allen
—William R custodian 740 Chestnut r 17 Demond av
—see Page
Paik George (Elizabeth S) student h 181 Wilbraham rd
Painchaud Henry W emp G&BMfgCo r 313 Birnie av
—Joseph H r 313 Birnie av
—Peter H (Anna M) painter h 313 Birnie av
Paine Archer M (Florence B) maintenanceman 1295 State h at Ludlow
—Arthur F (Roberta L) h 265 Mill
—Chester D (Flora S) pres-treas Chester D Paine Inc 673 White h 47 Sunapee

PAINE CHESTER D INC
Chester D Paine pres-treas Robert C Paine sec electrical contractors lighting fixtures electric household appliances refrigerators washing machines ranges 673 White tel 9-3863—See top lines and p 112
—Chester J (Helen L) chauf city h 63 Dexter
—Dorothy M clk 87 Albany r 24 Oak Grove av
—Earl H (Lillian M) treas The Springfield Five Cents Savings Bank 1319 Main h at Wilbraham
—Edwin S (Violet L) mach Westover Field h (4) 3 Central
—Elliott r 193 Worthington
—George A (Alice H) foreman 673 White h 78 Audubon
—Herbert D (Harriet J) h 24 Oak Grove av
—Herbert D Jr mach opr MCCo r 24 Oak Grove av
—Howard E student r 47 Sunapee
—Jackson W clk 31 Elm r 47 Sunapee
—Janet M Mrs slswoman 673 White h at E Longmeadow
—Robert C (Janet M) sec of corp Chester D Paine Inc 673 White h at E Longmeadow
—Rolfe H (Alice W) elec emp 440 Worthington h 36 Old Point

PAINE WEBBER JACKSON & CURTIS
Royal G Higgins Jr mgr investment securities (401-407) 1387 Main—See p 71
—see Payne
Paioletti Giuseppe U (Rosa G) emp city h 772 Worthington
Pair Joseph A insp G&BMfgCo r (5) 475 State
—June B clk DMCo r (5) 475 State
Pajak Edward H (Hazel G) radio repr 2423 Main h at W Springfield
—Emily J clk 37 Elm h at Chicopee

Pajer Antonio O
(Marian K) mgr The Blue Line 137 Bridge h 147 Pineywoods av—See p 82
—Bros (Fred T Pajer) grocers 867-871 Columbus av
—Fred T (Elizabeth M) (Pajer Bros) 867 Columbus av h 107 William
—Marian K Mrs (The Blue Line) 137 Bridge r 147 Pineywoods av
—Paul with Pajer Bros 867 Columbus av r 107 William
Pakstis Charles carp B&A r 43 Murray Hill av
Palacero Anthony J (Palmina B) cement finisher h 78 Florence
Palace Drug Store Inc Adelard B Roulier pres-treas 359 Dwight
Palanjian George (Almagord) rem to W Springfield
Palant Pearl mach opr Chicopee r 24 Bond
—Sophie wid Morris h 24 Bond
—William H (Minnie S) window shades 948 State h do
Palardy Mary K Mrs typist USA r 37 Parkside av

Palatine Insurance Co
Field Eddy & Bulkley agts 3d fl State Bdg 1200 Main—See top lines and p 156
Palazza Pasquale emp 15 Mill r 22 Loring

PALAZZESI A
(Antonio Palazzesi) general building contractor home remodeling excavating grading and cement work 260 Nottingham tel 4-3597—See p 101

Palazzesi Antonio
(Eunice M) (A Palazzesi) 260 Nottingham h do—See p 101
Palazzi Adolfo (Zelena) roofer emp 41 Colton h 288 Chestnut
—Alexander (Shirley) mixer 63 Chandler h 127 Spring
—Andrew J (Ruth C) emp city h 121 Merrill rd

Palazzi Bros
(Aldo C and Richard R Palazzi) expert painters and decorators paperhangers stores offices theatres churches buildings residences careful workmanship reasonably done 16 Exposition ter WSpfd tel 6-1791—See p 219
—Enrica B wid Augusto h 270 Armory
—Iole G cashier (304) 1357 Main r 288 Chestnut
—Jennie J emp SHosp h 142 Eastern av
—Juliano r 262 Abbott
—M Louise wid Mario J emp 33 Morris h (5) 105 Oswego
—Mario r 142 Eastern av
—Nino J (Mary K) emp Park Dept h 59 Eloise
—Odo H (Mary A) fireman SFD h 44 Palmyra
—Rudolph A (Amelia) painter h 23 Wolcott
—Shirley Mrs nurse Wesson Memorial Hospital r 127 Spring
Palazzo Anthony (Florence M) mech MCCo h 24 Roseland
—Assunta wid Antonio h 26 Roseland
—Michael A (Theresa) h 39 Acushnet av
—Nicholas (Frances G) gasoline 232 Dwight st ext h 25 Oswego
—Philomena labeler FPCo r 26 Roseland
—Ralph F (Marguerite K) toolmkr Chicopee Falls h 50 Acushnet av
Palczynski Albin R (Emily F) student r 128 Grover
Palecek Anthony R (Valerie H) lecturer Spfd College h 21 MassAv
Palen Harry L (Janet H) r 193 Worthington
—LeRoy (Pauline S) slsman r 193 Worthington
Palermo Alfonso A (Carolyn P) physician (260) 121 Chestnut h at Longmeadow
Palhete Juliette clk 1295 State h at Ludlow
—Laura clk 1295 State h at Ludlow
Paliki Frank P (Rose J) emp MCCo h 27 Dale
Palisoul Amber Mrs cafeteriawkr Holyoke r 26 Bradford
—Arthur H (Madeline B) supv Westinghouse h 836 Alden
Palka Mary L Mrs h (5) 7 Loring
Palkowski Daniel H (Charlene) student r 19 Noel
—Mary A bkkpr NY r 19 Noel
—Walter F (Nellie M) h 19 Noel
Palla John M (Charlotte V) clk PO h 32 Felicia
Palladino Antoinette A repairman AmBCorp r 35 Osgood
Pallak Gertrude B Mrs bkkpr 240 Chestnut r 44 Woodside ter
Pallatino Quito A Jr clk 35 State h at Longmeadow
Pallo Andrew (Margaret) ins agt (412) 1200 Main h at Agawam
Pallotta Anthony G (Mary A) supv USA h 324 Eastern av
—John J (Jean M) insp USA h 148 Cedar
—Michael A mach PM&GCo r 150 Cedar
—Pasquale (Mary) mach opr B-DCBCo h 254 Orange
—Teresa wid Gaetano h 150 Cedar
—Vincenzo (Carmela) gardener h 128 Cedar
Palm Cafe Inc Antonio Renzetti pres John J Siano Jr clk Matthew J Siano treas rest 1098 Main
Palma—see DePalma

Palmer Abraham E (Rose L) optometrist (309) 1618 Main h 17 Trafton rd
—Alberta M office mgr 385B Liberty r 37 Dresden
—Albertina wid Charles A h 88 Catharine
—Albro R (Louise T) mach opr G&BMfgCo h 72 Orchard
—Alexander D (Margaret A) mech CVMfgCo h 53 Bristol
—Bessie W clk W Springfield r 37 Dresden
—C Eleanor dir 26 Howard r 30 Clark
—Calvin E meter reader WMassElecCo r 17 Annawon
—Christine E clk Ludlow r (8) 42½ Harrison av
—Constance M student r 53 Bristol
—Donald S (Madaline O) slsman Boston h 22 Ashmont
—Edward (Nellie G) h 100 Melrose
—Ellen wid James F h (8) 42½ Harrison av
—Elton M researchwkr Pittsburgh Pa r 67 Wexford
—Emily E wid Frank E r 471 Belmont av
—Florence W wid Nicholas library asst 826 State h 28 Highland
—Frederick (Evelyn S) yard foreman CVMfgCo h 285 Water 10
—Frederick A (Edna M S) tchr AmIntCol h 170 Westford cir
—Frederick (Anna A) bus opr StRy h 59 Suffolk

PALMER GEORGE F
(Margaret O) lawyer and treas Millelm Realty Corp (616) 31 Elm and (616) 94 State tel 2-5631 h 214 Williams Longmeadow
—Harry W (Willa G) purchasing agt E Longmeadow h 17 Annawon
—Howard B in USArmy h 100 Hancock
—Ida C wid Henry G h 67 Wexford
—Isabelle C r (8) 42½ Harrison av
—James (Mary E) h 365 Worcester 10
—James A (Bertille I) slsman 1880 Columbus av h 27 Michigan 10
—James H (Florence W) mach designer E Longmeadow h 202 Osborne ter
—James S r 51 Lester
—John McK (Cecile C) methods eng Monson h 30 Clark
—Joseph W (Elsie M) mech PO h 12 Nathaniel
—Lemuel artist 303 Maple h do
—Leon W (Shirley) constrwkr E Longmeadow h 1157 Boston rd
—Louise E wid Daniel r 88 Walnut
—Mabel A Mrs r 64 Scott
—Madeline S wid David P tchr W Springfield h (2) 6 Kenwood pk
—Margaret O Mrs tchr 235 State h at Longmeadow
—Mary H wid Charles A r 76 Bay
—Mary S wid Frank h 37 Dresden
—Mildred M slswoman ASCo r 365 Worcester 10
—Milford A (Shirley M) assembler r 45 Orlando
—Milton L (Mary S) optometrist (309) 1618 Main h 64 Eckington
—Paul S clk 1295 State h at Westfield
—Richard B (Emma G) slsman Boston h 64 Groveland
—Robert (Carole N) crane follower CVMfgCo h 359 Worcester 10
—Robert C r 20 Battery 10
—Robert R (Martha E) chauf W Springfield h 272 Dwight st ext
—Robert J (Judd & Parsons & Parker) (809) 95 State h at Longmeadow
—Robert W student r 12 Nathaniel
—Roland E (Helen) stock clk CVMfgCo h 14 Mazarin 10
—Stanley E planning supr MCCo r 37 Dresden
—William F (Gertrude) eng CVMfgCo h 409 Main 10
—Williston emp USRCo r 17 Mattoon
—Wyona B Mrs dental hygienist (313) 1387 Main h at Wilbraham
Palmeri Emilio r 53 Princeton
Palmerie George A (Era T) mach opr CVMfgCo h 252 Parker 10
—Jeannette M insp r 252 Parker 10
Palmioli Achelli (Antoinette M) emp G&BMfgCo h 6 Warren pl
Palmisano Dominic (Marion H) meat cutter 878 Main h 81 Clarendon
—Shirley student r 81 Clarendon
Palmquist C William (Ida M) mach 430 St James av h 89 Walnut
—N William (Olga C) h 69 Rimmon av
—Robert E toolmkr 430 St James av r 89 Walnut
—Vega A Mrs mach opr 33 Morris h (22) 328 Union
Palombella Elaine R clk 195 State h at W Springfield
—Pasquale (Rose) shoe shiner Union Station h at W Springfield
Palpini Andrew R (Cora) presser Chicopee h 26 Phoenix
—Cora Mrs cutter Chicopee r 26 Phoenix
—John A (Lena) rem to E Longmeadow
—John M h 71 Bloomfield
—Mary A clk 740 Worthington 71 Bloomfield

Office
31 ELM STREET
Tel. 3-4825
Springfield Real Estate Exchange
EVENINGS
CALL
4-1918

HAMPDEN SAVINGS BANK
INC. 1852 19 HARRISON AVENUE
Individual Accounts $1.00 to $5,000
Joint Accounts $1.00 to $10,000
Interest Begins 15th of Each Month
PAYABLE FEB. 15th AND AUGUST 15th

Palsourakis Alexander rubberwkr Chicopee 2829 Main
Paltz Emmi fitter 1365 Main h at Feeding Hills
—Flora G binderywkr 100 Chestnut h 22 Noble
—Irene M clk Amsterdam NY r 22 Noble
Paluch Ferdinand K (Mary S) emp H L Handy Co h 58 Murray Hill av
Palumbo Alfonso (Antoinette T) cement mason h 159 Monrovia
—Angelo (Mildred T) mach opr USA r 62 Auburn
—Antonio (Maria) h 56 Eastern av
—Frank r 62 Auburn
—Giovanni (Antoinette) h 62 Auburn
—Imaculata power mach opr 27 Williams r 159 Monrovia
—Maria mach opr 27 Williams r 159 Monrovia
—Mildred T Mrs cashier 1095 Main r 62 Auburn
—Raffaela r 159 Monrovia
Pambianchi Eleanor M clk 1414 Main r 286 Armory
—Eugene V (Armida) emp National Bronze Co r 286 Armory
Pamelia Joseph (Rose A) mech W Springfield h 66 Belmont av
—Joseph Jr musician r 66 Belmont av
Pamerleau Arthur C (Irene E) mach opr MCCo h 60 Melville
—Leda M wid Donia r 60 Melville
Panagiotopoulos James rest W Springfield r 15 Mayo
Panagotopulos Nicholas (Emily) emp Westinghouse h 379 Nottingham
Panaia Ellery E r 41 Olive
—Joseph A (Suzanne M) asst mgr Chicopee h 99 Noel
—Louise T solderer AmBCorp r 41 Olive
—Nicholas A h 41 Olive
—Robert L in USNavy r 41 Olive
—Vincent J (Rose L) mach opr USA h 90 Thompson
Panaretos Dorothy student r 507 Newbury
—Elaine student r 507 Newbury
—Nicholas R (Florence) mach opr Westinghouse h 507 Newbury
Pancari Angelina emp 84 William r 1073 Columbus av
—Salvatore (Mary) emp SGLCo h 1073 Columbus av
Pancheluga Dora cleaner 57 Liberty r inq do
Panciera Dorothea E wid Pietro J married Stanley J Winski
—Elizabeth A nurse Stafford Springs Conn r 310 Allen
—Louise Mrs office sec 1183 Liberty r 79 Norman
—Silvio (Louisa) chauf 852 Main r 79 Norman
Pancotti Nazzareno (Frances J) boxmkr W Springfield h 56 Barber
Pandolf Marzo T repairman (211-212) 121 Lyman 29 Wentworth
—Tersilio (Mary) mason h 29 Wentworth
Pandolfi Anthony died Nov 12 1949 age 65
—Anthony J (Alice D) h 21 Oswego
—Caroline r 170 Pendleton av
—Frank J (Eva L) slsman Wilbraham h 7 Rathbun
—Gerald (Elvira M) chauf 385 Liberty r 38 Biella
—Leo M clk PO h 170 Pendleton av
—Louis F (Agnes W) mach opr CVMfgCo h (5) 747 Columbus av
—Nazareno mason tender r 17 Mattoon
—Rose M mach opr USRCo r 170 Pendleton av
Pane's Cleaners (James M Santaniello) 822 Main
Panek John J (Dunia) dyer Thompsonville Conn h 41 Phoenix
—Michael (Joan) (Corona Market) 23 St James blvd h at Chicopee Falls
—Telka Mrs student r 191 Hampden 10
Panetta Elizabeth A assembler AmBCorp r 134 Johnson
—Florence J r 4 Arlington ct
—Frank R (Anna E) h 170 Franklin
—Frank R (Nicola) emp 157 Chestnut h 9 York
—Irene A Mrs clk MMLInsCo r 134 Johnson
—John F mach Smith & Wesson Inc r 134 Johnson
—Michael (Concetta) h 4 Arlington ct
—Michael (Irene A) elec's helper MDFCo r 134 Johnson
—Michael D (Catherine R) polisher 630 Main h 70 Norwood
—Ralph A (Sadie) prod clk E Longmeadow h 37 Draper
—Sadie Mrs slswoman 784 State r 37 Draper
—Saverio G (Julia C) plumber's helper SGLCo h 119 Malden
—Vincent J (Grace) lwyr (439) 31 Elm h at E Longmeadow
Panetti Albert (Mary E) chauf 654 Carew 50 Broad
—Joseph V (Celia N) shipping clk 1402 Main h 48 Rutledge av
—Joseph V Jr boxmkr W Springfield r 48 Rutledge av
—Robert R (Antoinette T) upholsterer emp 457 State h 41 Rutledge av
—Rosario J chauf 128 Liberty r 48 Rutledge av

Pangborn Corp John H Connolly rep foundry supplies (206) 121 Lyman
Panichas Andrew K (Fotiny) emp city h 70½ Linden
—Constantine r 70½ Linden
—Fotiny Mrs seamstress 162½ Chestnut r 70½ Linden
—George student r 70½ Linden
Panighetti Gina J steno USEnvCo r 127 Nottingham
—Josephine L nurse Mercy Hospital r 127 Nottingham
—Pauline G waitress 680 Worthington 127 Nottingham
—Ugo C (Josephine M) emp city h 127 Nottingham
Panik John h 140 Mazarin IO
Panko Alice A married Albert J Biernacki
—Frances Mrs drsmkr 483 Main IO r do
—Jane S drsmkr emp 483 Main IO r do
—Michael (Frances) tailor 483 Main IO h do
Panna Michael (Antoinette M) mach opr G&BMfgCo h 118 Hickory
—Steven M toolmkr DMCo r 118 Hickory
Pannier Della wid Louis clk ASCo r 79 Spring
—Douglas G linotype opr Amherst r 171 Bowles
—Elton H (Laura E) clk 314 Bay r 171 Bowles
—Henry h 171 Bowles
—Raymond E (Ruth O) sls supr G&BMfgCo h 127 Gillette av
—Ruth E student r 127 Gillette av
—Ruth O Mrs office nurse 10 Temple 127 Gillette av
Pano Nicholas 171 Chestnut
Panos Christos J (Rose M) (Sumner Pastry Shop) 71 Sumner av h at Holyoke
—Rose M Mrs (Sumner Pastry Shop) 71 Sumner av h at Holyoke
Pansch Harold J emp 105 Dwight r 122 Chestnut
Pantezelos Peter A (Mary Ann Candy Shop) 1162 Main and 385 Dwight h 67 Kimberly av
Panto Dominick J (Rose A) h 84 Johnson
—R V Co (Richard V Panto Jr and Frank F Bauer Jr) whol produce 165 Lyman
—Richard V Jr (Harriet) (R V Panto Co) 165 Lyman h at Longmeadow
Pantuosco Louis J (Antoinette R) elec B&A h 46 Marquette
Panza Eugene K (Ida M) emp B-DCBCo h 67 Avon pl
—Josephine E r 67 Avon pl
Panzer Franz (Alphonsine) emp 3664 Main h at Willimansett
Paol Aaron O (Lena L) floorman 1379 Main h 172 Oak Grove av
—Lena L Mrs cashier ASCo r 172 Oak Grove av
Paoletti Robert A (Helen A) (Economy Fruit Co) 530 Main IO h at Ludlow

Paolillo Frank
(Anita H) treas Town Hall Grill Inc 132 State h 126 Abbott—See p 84

Paolini Henry J (Millie) emp 106 State r 143 Cedar
Paolino Albert J (Margaret V) emp city h 77 Newland
—Edward M dairywkr 294 Plainfield r 77 Newland
—John A clk 280 Plainfield r 77 Newland
Paounoff Paul C insp Westinghouse h 26 Denton cir
—Victor W (Adella) eng Chicopee r 26 Denton cir
Papadakis Evelyn slswoman 1592 Main r 44 Allendale
—Manuel in USArmy r 44 Allendale
—Michael r 44 Allendale
—Paul (Mary) paperwkr W Springfield h 44 Allendale
—Theodore (Irene) pattern cutter 104 Carew h 164 Prospect
Papadopulos Ellias G (Olga) h 53 Huntington
—George (Stella) emp Westinghouse h 376 Nottingham
—Harry emp 459 Dwight r 145 Ferry
—Michael G (Mary) maintenanceman NYNH&H r Monsanto av IO
Papafrangos Konstantine S (Antonia P) h (3) 17 Sumner av
—Sotirios mgr Okmulgee Okla r (3) 17 Sumner av
Papageorge Ethel wid James r 31 Home
—George J (Katherine M) barber 4 Kendall h 31 Home
—William (Janet) barber 1805 Main h 3371 do
Papaioannou Antoinette student r 108 Bristol
—Helen student r 108 Bristol
—Helen J laboratory technician 21 Maple 94 Margerie
—John X (Susie A) (Welcome In Cafe) 1135 State h 108 Bristol
—Louis X (Vasiliki L) (Welcome In Cafe) 1135 State h 94 Margerie
Papandrea Antonio L (Elsie M) sta fireman USA h 80 Bay
Papandricopoulos John B (Flora J) chef 1697 Main h 13 Langdon

PAPANDRICOPOULOS
—Louis J student r 13 Langdon
Papanti Arnold D (Madeline R) rem to Longmeadow
—Donald R (Claire E) bus opr StRy h 242 Bowles pk ext
—Ralph (Daisy B) rem to California
—Raymond C field rep Boston h (4) 931 Worthington
—Raymond C Mrs (Marie C) died Mar 30 1950 age 36
—Raymond K (Nora V) carp h 1553 Carew
Papas Michael (Mary) scrapwkr MCCo h 37 Devens IO
—see Pappas
Papawga Laura M r 25 Wing IO
Papeka Stefania wid Harry h 35 Decatur IO
Papelardo Estelle wid James r 96 Elliot
Paper House of New England The Charles Charnella treas printing papers 42 Hampden
Papineau Alexander J (Meda E) h 33 Kenyon
—Charles W (Permelia) h 7 Butler
—Charles W Jr cook Northampton r 7 Butler
—Claire E clk MMLInsCo r 33 Kenyon
—Clayton H (Margaret) emp 82 Central h 5 Butler
—Gene F repr TelCo r 86 Hampshire IO
—Jessie M wid John B r 85 Hampshire IO
—John h 74 Adams
Pappaceno Joseph (Margaret M) bus opr StRy h 17 Montpelier
—Louis J draftsman USA h 90 Leavitt
—Louis J Mrs (Itina J) died July 29 1949 age 30
—Michelina wid Guiseppe r 19 Loring
Pappadofelos Nick L (Helen) presser Chicopee Falls h 12 Ashmont
Pappas Anastacia married John D Haskins
—Angeline M priv sec 33 Walter h at Holyoke
—Annie wid Harry finisher 15 Park h 33 Carver
—C Company Inc Michael G Kafantaris v pres whol grocers 235-237 Chestnut
—Charles S (Sylvia) lab USA h 17 Ledyard
—Diane office sec AmBCorp r 33 Carver
—Elizabeth Mrs rem to Holyoke
—Eva wid Anthony h 38 Jenness
—Florence H steno 369 Plainfield h at Holyoke
—Freida clk (203) 95 State h at Palmer
—Gregory C (Johanna S) slsman 66½ Vernon 235 Nottingham
—Gustave J (Anne F) repr MCCo h 18 Doolittle
—James restwkr r 1853 Main
—John P in USAirForce r 62 Algonquin pl
—Louis restwkr 132 State r (4) 94 Pearl
—Nicholas K (Virginia N) arc welder Westinghouse h 30 Sargeant
—Peter V (Mary V) h 62 Algonquin pl
—Ruth slswoman 1496 Main h at E Longmeadow
—Sandra bkkpr 157 Chestnut r 38 Jenness
—Sarah K wid Maxwell G h 64 Greenwood
—Theodore A (Anna L) h 175 Massasoit
—Thomas J (Jennie A) (Sterling Shoppe) 319 Dwight h 19 Strong av
—William P (New York Fish Co) 21 Ferry r 62 Algonquin pl
—see Papas
Pappavasilion John P slsman 3d fl 1357 Main r 36 Bellevue av
—Peter J (Sophie S) (Georgia Lunch) 833 Main h 36 Bellevue av
Pappis Charles A (Hazel J) hat cleaners 17 New Dwight h (1B) 82 Manor rd
Paprowicz Julia P housekpr r 44 Prospect
Papuga Bertha V r 33 Carew
—Catherine M cakemkr GBCo 33 Carew
—Clarence J r 33 Carew
—Felicia A slswoman 1507 Main r 33 Carew
—Frederick (Alice J) r 309 Chestnut
—Julian F (Stella A) setupman 3664 Main h at Chicopee Falls
—Laura M Mrs r 25 Wing IO
—Sophie A wid Frank J h 33 Carew
—Theodore A constrwkr r 33 Carew
Papurzynski Elsie C Mrs office sec 139 Lyman h at W Springfield
Papuzynski Edmund J in USMarines r 150 Pearl
—Leo E (Phyllis) student r 150 Pearl
—Richard F (Julia) sta fireman USA h (18) 364 Belmont av
—Rudolph S in USArmy r 150 Pearl
—Walter J real est 150 Pearl h do
Papy Philip (Edith) grocer 443 Chestnut h (1) do
Paquereau Paul F (Merle J) chief sls clk 38 Walter h 62 Maybrook rd
—Peter A (Anna J) sta eng Wilbraham h 551 Mill
Paquet Aime A (Vivienne E) h 33 Myrtle
—Lucien L (Bertha R) mgr 1503 Main h 22 Merwin
Paquette Alcide E toolmkr Westinghouse r 171 Warrenton
—Alfred (Bessie E) emp MCCo h 90 Cherry
—Alfred A h 60 John
—Alma housewkr r 40 Temple

ORIENTAL RUGS TOROS OMARTIAN & SON, Inc. 390 BRIDGE ST. DIAL 6-1531

CITY COAL CO. Coal - Fuel Oils - Koppers Coke
Oil Burners - 145 Armory St., Tel. 4-7396

FIELD, EDDY & BULKLEY
1200 MAIN STREET **PHONE 4-1112**
SPRINGFIELD FIRE and MARINE
LOCAL AGENTS

AUTOMOBILE REPAIRING
Main, cor. School Street
WELDING AND PAINTING
FRANCIS J. CALDON
DIAL - Day 2-6679 - Night 4-6096 **WEST SPRINGFIELD**
WRECKS REBUILT
75 School, cor. Union St.
DAY and NIGHT WRECKER SERVICE

PAQUETTE
—Almanzard (Amanda M) insp 70 Leete h 78 Alexander
—Arnold L (Yvonne G) route slsman 120 Oakland h 1454 Carew
—Carlton J (Beverly M) serviceman USRCo h 325 State
—Catherine Mrs r 57 Phoenix
—Charles J (Mary E) eng technician Hazardville Conn h (3) 86 Byers
—Clara B Mrs slswoman 1477 Main h at Longmeadow
—David A (Margaret H) painter USA and furn rms 49 Holyoke h do
—Delia E housekpr r 60 John
—Ernest A (Winifred M) gas sta atdt 1433 Columbus av h 26 Lenox
—Eva Mrs emp Hotel Charles r 580 State
—George T (Ida M) carp h 348 Page blvd
—Glendon M (Juliette A) repr Chicopee Falls h 62 Putnam cir
—Hector (Beatrice A) mach E Longmeadow h rear 1406 Wilbraham rd
—Joseph A (Helen L) (Armand's Beauty Salon) 3d fl 1421 Main h at W Springfield
—Joseph M (Clara B) rem to Longmeadow
—Julia A wid Edward h 33 Bancroft
—Louis J (Viola M) lathe opr 3664 Main h at Southwick
—Marie T married Harold Etterman
—Mary wid Napoleon h 171 Warrenton
—Napoleon died Nov 12 1949 age 79
—Omer J (Alice E) tire builder Chicopee Falls h 71 W Alvord
—Omer J (Beatrice) supr prop and supply clk USA h at Holyoke
—Omer R tinsmith 78 Island Pond rd r 71 W Alvord
—Paul E (Corrina J) (Bloch & Paquette) 23 Blodgett h do
—Pauline clk Stlly r 838 Alden
—Rachel B clk 1295 State h at Ludlow
—Raymond L r 78 Alexander
—Rene G (Sylvia L) floor insp 3664 Main h at Chicopee Falls
—Sylvia L Mrs priv sec 74 Park h at Chicopee Falls
Paquin Adrian J (Anita L) laboratory technician AmBCorp h 24 Sanderson
—Anita L Mrs slswoman 1615 Main r 24 Sanderson
—Lauretta V married Raymond L Scott
—Martha wid Peter emp 147 Main 10 h 164 Berkshire av
—Raymond A (Olive L) patent attorney AmBCorp h 110 Hartwick
—Reginald E (Florence A) route slsman 63 Church h 80 Wilton
—Rudolph painter r 36 Willow
—William Rev curate St Aloysius (French) Roman Catholic Church r 215 Main 10
—William J (Frances C) emp 128 Hancock h 758 Allen
—see Parker
Paradis Albert A (Bernice J) chief clk WMassElecCo h 5 Dereau 10
—Bertha F wid Eugene emp Westinghouse h 411 Page blvd
—Grace M in USAirForce r 942 State
—J Albert ins agt h 942 State
—J Albert Jr X-ray technician Andalusia Ala r 942 State
—Marie A student r 942 State
—Rene L (Rita P) mach 312 Birnie av h (31) 8 Waverly
Paradise Bowling Alleys Inc Harry Silverman pres Morris Wilansky treas 176 Chestnut
—Evelyn V wid Leon G h 212 Chapin ter
—Gloria wid Ovide rem to W Springfield
—Grill (William B Macaris) rest 174 Chestnut
—Henry (Irene V) emp 297 Plainfield h 7 San Miguel
—Louis F (Martha V) h 103 Spring
—Nellie H Mrs slswoman 1414 Main r 116 Spring
—Philip H (Nellie H) clk Thompsonville Conn r 116 Spring
—Rachel packer GRCo r 23 John
Parady Clyde A (Ann) painter r 51 Sargeant
—Willis W (Ruth E) aircraftwkr E Hartford Conn h 53 Jefferson av
Paradzick Charles (Avilda M) dept head 152 Lyman h at N Agawam
—Earle C (Glory D) h 32 Lincoln
—Otto (Minnie) meat cutter S Hadley Falls h 98 Santa Barbara
—Otto Jr clk A&PCo r 98 Santa Barbara
Parakilas George M (Jane) meat cutter 2092 Main h 284 Oakland
Paramount Clothes Inc Irving E Roth mgr Mrs Helena Roth sec 1673 Main

PARAMOUNT
—Commercial Studios (C Edward Fluette and Irving Morrison) photographers 3d fl 125 Dwight
—Motors (J Elliot DeFalco) 419 Walnut
—Shoe Service (Ulisse A Mastrangelo and Ralph Sclartitle) 6 Lyman
—Theatre The Edward A Smith mgr 1704 Main
Paran Gloria M cashier 91 Worthington r 12 Kibbe av
—John L (Marion E) assembler Westinghouse h 12 Kibbe av
—William J student r 12 Kibbe av
Parbel Eugenie V Mrs h 350 Central
—Frances M typist 3d fl 1200 Main r 350 Central
Parchick Lucilia M clk MMLInsCo r 114 10th
Parchomchzik Nicholas (Catherine) h 133 10th
Parciok Mary housekpr r 28 Underwood
Parda Alice B Mrs emp 140 Chestnut r 280 Franklin
—Stanley B (Alice) finisher 66 Charles h 280 Franklin
—Stanley W molder Spfd Bronze & Aluminum Co 280 Franklin
Pardee Nelson C (Hazel A) maintenanceman TelCo h 25 Abbe av
—see Paradis
Pare Antonio J (Clemence M) foreman 465 Taylor h 83 Coleman
—Cecile D assembler Chicopee r 3025 Main
—Delia Mrs r (6) 76 Mill
—Edmund J (Ellen E) mgr 1496 Main h 63 Willard av
—Ellen E Mrs payroll clk 93 Orleans r 63 Willard av
—Evelyn A emp 33 Morris r 31 Saratoga
—G Raymond baggage checkman 57 Liberty h at Longmeadow
—Gabriel P (Mary E) dept mgr 1502 Main h at Thompsonville
—Mary A h 31 Saratoga
Parella Thomas L rem to Malden
Paremba Albin J (Helen D) letter carrier h 129 Beauregard 10
Parent Agnes D tel opr TelCo r 25 Cliftwood
—Alton F h 407 Union
—Alton F Jr (Theresa E) draftsman 53 Hillman h 407 Union
—Amos J (Mae L) prod control eng USRCo h 141 Phoenix ter
—Annette V clk 369 Plainfield h at W Springfield
—Antonio (Brunetta) painter h 110 Draper
—Armand O (Alice M) setupman B-DCBCo h 947 Chestnut
—Arthur A (Lucy N) mgr 324 Columbus h at W Springfield
—Celestine M wid Valentino h 224 Savoy av
—Celina wid Wilfred J h 10 Howard pl
—Charles A r 10 Howard pl
—Clovis A (Louise M) sergt police 57 Liberty h at W Springfield
—David J (Claire R) toolmkr MDFCo h 58 Savoy av
—Donald M (Helen J) (Pete & Don's Fruit Market) 1064 State h 111 Burghardt
—Edgar J assembler SKTCo r 34 Collins
—Edmund B (Dorothy H) drop forger SDFCo h 12 Shamrock ct
—Edward J (Edna M) milk slsman 249 Plainfield h at W Springfield
—Elie W (Jeannette A) fireman SFD h 26 Thomas
—Ernest F died Nov 4 1949 age 51
—Ernest L insp WECo r 25 Cliftwood
—Gladys M wid Ernest F emp 5 Albany h (5) 206 Locust
—Harold J (Ronia F) foreman 1514 State h 31 Hancock
—Horace A (Emma) h 2429 Main
—Jeannette E comptometer opr 369 Plainfield h at W Springfield
—John lab r 36 Willow
—John B (Helen R) mach DMCo h 93 Edgewood
—John C (Lillian R) tool supr USA h 715 Parker
—Joseph (Mary S) press helper MCCo h 83 Sterling
—Joseph F (Mildred L) h (1) 164 College
—Joseph J (Jennie G) painter h 145 Darling 10
—Josephine Mrs r 38 Sheldon
—Lawrence J foreman B-DCBCo r 224 Savoy av
—Leda wid Lucien h (5) 15 Congress
—Leon H (Eileen M) fireman SFD h 60 Clifton av
—Leontine N wid Joseph O died May 25 1949 age 63
—Leopold J (Evelyn M) valveman CVMfgCo h 3 Schley
—Louis D (Evelyn G) chauf 396 Albany h 40 Locust
—Louis D Jr 369 Plainfield h at W Springfield
—Lucien A (Beverly) student h (1) 959 Main
—Madeline B tchr 58 Hartford ter h at W Springfield
—Maurice L (Josephine C) mach opr DMCo h 217 Savoy av
—Oscar E (Catherine M) polisher VNCo h 25 Cliftwood
—Ovila A (Nellie T) presser 18 Park h 22 Orange
—Paul H (Helen) r 407 Union
—Peter dishwasher 2895 Main r 2839 do
—Rebecca wid Ulric D h 32 Thomas

PARENT
—Victor J h 213 Centre 10
—Vina h (5) 21 Spring
—William T (Leah M) janitor 68 Federal h (3) 84 do
—Winifred A Mrs health counselor 53 Elliot h 539 State
—Yvonne M receptionist 1477 Main h at W Springfield
Parente Joseph (Dorothy) r 83 Bradford
Parenteau Donald J (Jeanette M) (Letendre & Parenteau) 3452 Main h at Chicopee
—Eugene C (Cordelia A) grinder E Longmeadow h 177 Phoenix ter
—Leon J h 750 White
—Mary E wid George rem to E Longmeadow
—Warren H (Alice P) clk Spfd Nat Bank 1531 Main h at E Longmeadow
Parents Arthur C h (4) 13 Edwards
Parfumi Angelo (Alice) r 38 Westminster
Parhas George N (Mary M) h 15 Massasoit pl
—Viola G r 15 Massasoit pl
Paridise Arthur r 29 Locust
Paris Alfred A (Elizabeth) emp AmBCorp h 280 Dwight st ext
—James M (Gladys M) h (2) 68 Osgood
—K Michael (Sophie T) clk RyEx r 50 Prospect
—Otto P (Ruth A) asst mgr (412) 1490 Main h 88 Ellsworth av
—Philippina wid Emile h 272 Dwight st ext
—Ruth A Mrs price clk 209 Page blvd r 88 Ellsworth av
Parish Consider W (Martha A) h 21 McKnight
—Gerald S (Shirley E) lwyr (32) 1214 Main h at W Springfield
—Oliver G radio repr 90 Wilbraham rd r 21 McKnight
—see Parrish
Parisi Anthony F (Theresa M) printer DMCo r 58 Greene
—Bruno F (Phyllis T) compounder 115 Dwight h 59 James
—Dominick S (Rita E) warehouseman 115 Dwight h 30 Marble
—Francisco (Antoinette) h 69 Gardner
—Frank P Rev (Jennie M) pastor W Quincy h 25 Colchester
—John F r 69 Gardner
Parisien Armand C (Emma J) maintenanceman 430 St James av h 8 Walter
—Edgar S (Emilienne F) mach opr Smith & Wesson Inc h 47 Calhoun
—Roger C in USNavy r 8 Walter
Park Christiana M h (3) 7 Lillian

PARK CLEANERS & DYERS INC
Stephen T Muzic pres Haig E Takorian treas dry cleaners and dyers 106 Kensington av—See foot lines and p 88

—Congregational Church 217 St James av
—Daniel H (Etta M) fireman B&M h 63 Huntington
—Daniel H Jr (Ludy) asst pressman PPubCo h 27 John
—Decorating Co (Frank A Woodard and John A Sandstrom) 146 Oakland
—Delicatessen (Mrs Doris Greenberg) 669½ Dickinson
—Edge Secretarial School (Helen A O'Keefe) 187 Sumner av
—James (Lottie M) h 45 Knox
—Jewelry (Robert H Fuss) 704½ Sumner av
—John C rem to Camden NJ
—John T (Joan F) clk USA h at Ware
—Lunch (George Kostas) 754 Sumner av
—Mattie P wid Andrew h 19 Keith
—Maurice A (Florence) student h 23 Avon pl
—Memorial Baptist Church 4 Garfield
—Samuel L mach opr USA r 63 Huntington
—Shirley J office asst 497 Sumner av r 45 Knox
—Side The apts 117 Jefferson av
—View The apts 2417 Columbus av and 290-292-294 Sumner av
—William P (Vivian) emp MCCo h 20 Nelson av
Parker Albert E (Alice) foreman BMTCo h 1179 Carew
—Albert E Jr eng aide E Hartford Conn r 1179 Carew
—Albert L (Annette H) foreman 142 Albany h 1859 Roosevelt av
—Albert S (Margaret S) toolmkr Westinghouse h 9 Monrovia
—Alfonse A Rev (Viola A) mach opr Ludlow h 215 Tyler
—Alice slswoman 1414 Main r 494 Page blvd
—Alice M wid Albert H h (2) 15 Hawley
—Allan J (Irene M) clk 710 State h 362 Plainfield
—Arthur H (Edna S) watchman 1387 Main h 44 Thorndyke
—Arthur J caretaker Southbridge h 112 Hampden 10
—Audrey D Mrs clk 1665 Main r 366 Union

LELAND STONE CO. **REAL ESTATE** *Leland A. Stone - Harry P. Cimini* **31 ELM ST. TEL. 3-6627**

PRESTON AND OLMSTEAD, INC.
HAMPDEN COUNTY GENERAL AGENTS
THE TRAVELERS { INSURANCE CO. INDEMNITY CO. FIRE INS. CO.

—Berton D (Florence E) emp G&BMfgCo r (8) 685 State
—Betty A clk Westinghouse r 254 Pearl
—Bradford O (Margaret) pres-treas Alexander Grant & Son Inc 215 Page blvd h at Longmeadow
—Celina M pharmacist 155 Sherman h 269 Main 10
—Charles D shipping clk E Springfield r 80 Wilbraham av
—Charles E r 6 Springfield
—Charles E (Emma) carp h 47 Wilmington
—Charles E Jr (Ethel L) chauf 1035 State h 49 Wilmington
—Charles H mech 33 Rose pl r 44 Thorndyke
—Charles L (Alice J) installation despatcher TelCo h 67 Suffolk
—Charles M clk 1834 Main r 1757 do
—Charles M Jr (Helen E) slsman 1075 Page blvd h 91 Federal
—Charles W (Patricia) in USMerchantMarine r 151 Quincy
—Claire E married Joseph Demers rem to W Springfield
—Dorothy M tel opr TelCo h 843 Armory
—Douglas E Jr (Patricia M) student h 414D Alden
—E Ruby wid Herbert K died Feb 13 1950 age 73
—Edna M married Paul Brouthers
—Edward E (Hilda L) clk Third Nat Bank & Trust Co r 393 Oakland
—Edward P (Florence G) v pres-gen mgr Sam M Boyd Co Inc 19 Market and v pres-gen mgr New England Service Center Inc do h at W Springfield
—Edwin A h 54 Rittenhouse ter
—Eleanor V steno 344 Liberty r 151 Quincy
—Ella M Mrs married George Lenas
—Ella W r 107 Dariston
—Emilie H r (2) 655 State
—Emma F r 35 Woodside ter
—Emma F r 843 Armory
—Ethel L wid Carl slswoman ASCo h 124 Northampton av
—Felix N (Estelle U) mail porter B&A h 107 Sherman
—Florence clk W Springfield h (5) 92 Woodside ter
—Florence W wid Herbert milliner 28 Vernon and beauty shop (1) 304 Central h do
—Francis C (Sara E) industrial eng Boston h 124 Hartwick
—Frank F (Viola F) mach opr Holyoke h 284 Dickinson
—Fred E r 100 Oak
—Frederick A (Ruth E) with Victory Cleaners and Dyers 363 Bay h 110 Eddy
—Frederick D (Patricia G) time studyman E Hartford Conn h 52 Reed
—Fruit Mart (Charles Marrewa) 1216 Parker
—George F (Lena R) mach CVMfgCo h 366 Water 10
—George F (Marion J) heating and ventilating contr E Longmeadow h 62 Kenwood pl
—George L (Doris E) gasoline 1576 State h 1369 Bay
—George W (Alice J) h 49 MassAv
—George W (Lucile R) presser 143 Eastern av h 147 Lebanon
—Gordon E (Thelma G) rem to San Diego Calif
—Granville R (Sopholia) clk Washington DC r 55 Tyler
—Harold R toolmkr 88 Andrew r 151 Quincy
—Harold R (Evelyn E) mgr (423) 115 State h 205 Belmont av
—Harry (Julia E) lwyr (324) 115 State h 39 Ashbrook
—Harry P (Audrey) traffic mgr G&BMfgCo h 366 Union
—Harry S painter Westinghouse r 135 Spring
—Helena Mrs bkkpr 999 Page blvd h at N Wilbraham
—Herbert F (Rosalee L) clk Graybar Electric Co r 151 Quincy
—Hilda L Mrs steno r 393 Oakland
—Howard G (Grace M) toolmkr 4 Birnie av h 24 Terrence
—Hugh B (Esther A) clk h 80 Jenness
—Ida M wid Hayden D r 134 Pasadena
—Ira L (Olvera I) chemical processor MCCo h 263 Bay
—Irene G Mrs housekpr 1976 Main r do
—James F (Mary E) timekpr AmBCorp h 278 Prentice
—James H (Esther M) clk 10 Orange r 13 Beech
—James M (Fannie A) watchman 93 Orleans h 296½ Hancock
—Jane E h (2) 655 State
—John A h 323 Trafton rd
—John C (Wilma A) archt MCCo h 44 Bircham
—John H student r 323 Trafton rd
—John H (Edna M) barber emp 9 Liberty h at W Springfield
—John K (Aurelia M) pugilist h 67 Franklin
—John W (Emma C) h 48 Harvard
—Joseph H (Ida L) slsman Hartford Conn h 25 Mandalay rd

—Kenneth F (Pearl M) slsman 2387 Main h 204 Windemere
—Leslie E (Elisabeth V) mech 721 State h 20 Beauchamp
—Lillian M tchr 118 Alden r 323 Trafton rd
—Lonnie T (Lucille) waiter Agawam h 29 Beacon
—Lottie Mrs r 95 Quincy
—Lucille clk CVMfgCo r 112 Hampden 10
—Mabel H r 60 Fairfield
—Madeleine H wid George W slswoman 1414 Main r (3) 935 do
—Margaret nurse SHosp r do
—Margaret K wid Samuel F h 14 Virginia
—Marguerite A wid Donald comptometer opr MCCo h 254 Pearl
—Marie B Mrs telegram recorder WUTelCo 12 Long View
—Marion nurse SHosp r do
—Marion J Mrs library asst Forest Park Branch Library r 62 Kenwood pk
—Martin emp city r 2157 Main
—Mary A wid Edward rem to Ludlow
—Maryalys L psychologist Child Guidance Clinic h (24) 324 Union
—Maurice M (Susan C) assembler G&BMfgCo h 101 Eastern av
—Maurice R (Frances Y) mech PO r 79 Kenyon
—Melanise A clk CVMfgCo r 269 Main 10
—Mildred D mail clk G&BMfgCo r 101 Eastern av
—Mittie G wid Frederick D r 25 Mandalay rd

PARKER MOTOR SALES INC
Anthony J Libiszewski pres Joseph Serdinski treas authorized Kaiser and Frazer Motor Car Dealers 143 Parker 10—See p 37

—Nellie F wid Fordis C h 173 Burkingham
—Nettie M wid Wallace A died Aug 8 1949 age 74
—Oren F (Adele M) h 84 Audubon
—Oriel H Mrs h 61 Nottingham
—Ralph B h 195 Norfolk
—Raymond E (Lora G) prin Burkingham Jr High School h 195 Norfolk
—Richard D (Helen L) carp MDFCo r 281 Laurelton
—Richard L (Gertrude L) insp USA h 494 Page blvd
—Richard S student r 1369 Bay
—Richard W (Irene R) diesinker Chicopee h 47 Suffolk
—Robert rem to Westfield
—Roofing of Longmeadow (Russell W Parker) 49 Ashley
—Russell W (Parker Roofing of Longmeadow) 49 Ashley r inq do
—Ruth M h 465 State
—S Dwight v pres New England Casualty & Insurance Co 195 State and v pres Springfield Fire & Marine Insurance Co do h at Longmeadow
—Sybil H clk B&A r 1369 Bay
—Telza library asst 220 State r 311 Hancock
—Thelma L tchr 221 Bay h 90 Federal
—Upholstering Co (James Podgurski) 8 Parker 10
—Walter W (Marion R) foreman MCCo h 45 Dunmoreland
—Ward S insp B&GMfgCo h 281 Laurelton
—Willis C (Hazel M) slsman h 225 Oakland
Parkhill Associates Inc Nellie F Yerrall pres George R Yerrall Jr sec-treas (212) 44 Vernon
Parkhurst L Edna wid George A nurse (2) 25 White h do
—Lilly B wid Harry H h (A) 6 Temple
Parkinson Albert (Anna) h 36 Oswego
—Charles W died Jan 14 1950 age 70
—Jean nurse SHosp r do
—Jeanette bkkpr 1563 Main h at 40 Hamburg
—William R (Cora A) installation dispatcher TelCo h 58 Dresden
Parkman Beverly J nurse SHosp r 65 Barber
—Dorothy E wid Ivan C h 65 Barber
—Dorothy G tchr 235 State h (5) 147 Maple
—Edward E (Marguerite D) scraper VNCo h 107 Wilbraham av
—Ivan A (Amy E) student h 73 Edgeland
—Ivan C died Oct 29 1949 age 53
Parks Elizabeth wid Sloan housekpr h 368 Chestnut
—Evelyn M comptometer opr 385 Liberty h at Palmer
—Frank A (Doris E) rem to Amherst
—George (Helen I) mach AmBCorp r 25 Brown
—George F (Grace) clk 982 Main h 15 Central
—Goldie S wid Clarence T tchr 53 Elliot h (1) 292 Sumner av
—Henry C (Mary A) polisher Holyoke h 32 Melbourne
—John L (Gladys M) cook Hotel Sheridan h 75 East
—Julia A supr ASCo h (5) 25 Spring
—Lillian wid Atwood r 133 Catharine
—Otis D (Dorothy C) presser 1897 Columbus av r 75 Wilbraham av

—Robert L Jr ins agt (809) 1200 Main h at W Springfield
—William R (Annabelle W) polisher 263 Liberty h (3) 213 Ferry
Parkus William yardman SHosp r do
Parkview The apts 452 Dickinson
Parkway The apts 24 and 26 Montmorenci
Parkwood The apts 8 Parkwood
Parley Aleck student r 19 Fairmount
—Allan (Edna) in USArmy r 216 Oak Grove av
—Anna bkkpr 1548 Main r 19 Fairmount
—Augustina r 19 Fairmount
—Carl (Sophie) emp B&A h 19 Fairmount
—Helen r 19 Fairmount
Parmelee Charles B emp 20 Arch r 4 Ingraham ter
—Gertrude E tchr Glenwood School Morison ter h at Westfield
—Myrtle N wid Harold V clk W Springfield h 60 Saratoga
—Nora L wid Walter J h 90 Rochelle
—Philip eng 63 Chestnut h at W Granby Conn
—Richard B (Marion V) r 60 Saratoga

PARMENTER AUTO PARTS CO INC
E P Killian pres-treas distributors complete line automotive parts Pedrick rings Fitzgerald gaskets Wagner-Comax products Exide storage batteries Borg Warner parts 611 Main tel 2-7466

—Bernice Mrs nurse Wesson Memorial Hospital r 49 Orleans
—Bertram L chauf 229 Albany h 79 Oak
—Claire M Mrs office sec 134 Chestnut r inq do
—Donald M (Claire M) adjuster (105) 1200 Main r inq do
—Doris mach opr r 97 Bowles
—Leslie A (Bessie M) emp 29 Ingersoll Grove do
—Ralph C (Arline M) h 72 Marlborough
Parmeter's Auto Service auto reprs 1113 Columbus av
Parmigrane Ralph rem to Maine
Parnell Bernard L r (1) 58 Pearl
—Dorothy E priv sec Longmeadow r 26 Kenwood ter
—Georgiana tchr r 205 Belmont av
—James R (Madelyn L) slsman h (7) 60 Pearl
—Julia P h 205 Belmont av
—Marina A wid Charles B h 26 Kenwood ter
—Mary A wid Michael T h (1) 58 Pearl
Parnigoni Clementina wid Angelo h 53 Phoenix
—Ettore r 53 Phoenix
Paro Edna E tel opr 295 Worthington h at N Agawam
—Eleanor M mach opr USEnvCo r 31 Chester
—Emile L (Frances E) carp Longmeadow h 231 Breckwood blvd
—Ernest emp 370 Liberty h at Southwick
—Napoleon r 1115 Berkshire av 10
—Rita A tel opr 295 Worthington h at N Agawam
—Rose L wid Alfred A h 31 Chester
—Theresa A clk 1295 State h at N Agawam
—see Pero and Perreault
Paroli Albino emp SGLCo h 82 Knox
—Elizabeth J r 82 Knox
—Guido M welder CBWWks r 82 Knox
—Mary M Mrs h 15 Broad
—William watchman SGLCo r 82 Knox
Paroline Paul (Antoinette M) grinder PM&GCo h 71 Roseland
Parolini Jean (Antonina) r 19 Lucerne rd
Parolo James J (Josephine B) grinder W Springfield h 209 Commonwealth av
—Pietro G (Ursula) hod carrier h 47 Margaret
—Yolanda A priv sec (610) 31 Elm r 47 Margaret
Paros Benjamin (Betty) (Arctic Fur Shop) 163 State h (7) 470 Chestnut
Paroshinsky Arthur (Fannie S) lwyr (32) 1214 Main h 96 Leyfred ter
—Benjamin (Esther) slsman h (5) 17 Jenks
—Mollie wid Abraham h 54 Bond
Parquette Calvin J in USAirForce 75 Narragansett
—Charles A r 75 Narragansett
—Edward A (Bertha M) janitor A&PCo h 75 Narragansett
—Philip E (Nancy) armorer Westfield h 73 Narragansett
Parratta Michael r 2829 Main
Parrelli Anthony A (Angela M) stock clk A&PCo h 94 Orange
Parrino Samuel S (Josephine) h (5) 294 Sumner av
Parrish—see Parish
Parron Edward E (Dorothy E) sheetmetalwkr 112 White h 24 Cole
—Edwin D patternmkr emp 262 Liberty h 32 Silas
—Sophia wid Joseph E r 121 Sterling

PARROT BRAND CELERY
Springfield Celery Co Inc wholesale distributors for Western Mass 1508 Columbus av tel 3-3141

HIGHLAND PAINT & WALL PAPER CO., INC.
Murphy - "Color Scheme" Paints - Varnishes - Enamels
91 TAYLOR ST. - DIAL 7-0296
Finest Wall Papers - Scenics

ALBERT C. WHITE, JR., INC.
496 BRIDGE ST. TELEPHONE 2-5109
COMPLETE INSURANCE SERVICE

RADIO STATION WSPR 1270 K. C. *The Friendly Voice of*
63 CHESTNUT STREET 97.9 M. C. *Western New England*

SAPELLI CONSTRUCTION CO., INC. Phones 2-1057 2-4736
691 LIBERTY STREET
Contractors - Masons
Carpenters - Builders

Parrott Joel F (Caroline R) hostler B&A h 112 Greene
Parrotta Carmen V (Marie) bottler 136 Nursery h 14 John
—Felix L (Dalia) student h 850 Columbus av
—Francis J timestudy clk 33 Morris r 78 York
—Frank L mech W Springfield r 850 Columbus av
—Joseph (Nellie M B) barber 3119 Main h 78 York
Parrow Delia L Mrs r 284 Walnut
—Francis W (Mary G) agt 2d fl 119 State h 56 Anniversary
Parry Ernest J (Elizabeth V) mach MDFCo h 145 Rosewell av
Parshall Viola wid George W h 135 Spring
Parsons Addie M wid Charles H h 248 Locust
—Alice B wid William R librarian 1379 Main h (9) 90 Westminster
—Anna G wid Victor J emp Wesson Memorial Hospital r 59 Tilton
—Beatrice clk (810) 29 Worthington h at W Springfield
—Christine H wid Nelson E h 176 Phoenix ter
—Clarke T (Ella O) h 21 Blake Hill
—Delmar R (Eva J) insp USA h 130 Kensington av
—Edna B Mrs cashier 1633 Bay h at Longmeadow
—Ella O Mrs tel opr Spfd Safe Deposit & Trust Co r 21 Blake Hill
—Ernest W (Rose) brakeman B&A h 320 Oakland
—Flora M r 131 St James cir
—Frederick B (Virginia E) diemkr MDFCo h 480 Plumtree rd
—Frederick E (Harriet F) watchman Spfd Safe Deposit & Trust Co h 586 White
—Henry V (Christine M) cost clk G&BMfgCo h 259 Cuff av
—Henry V Jr student r 259 Cuff av
—James V supt USA r 54 Armory
—Joseph C (Mildred T) h 131 St James cir
—Joyce G clk MMLInsCo r 586 White
—Kenneth E (Rita E) printer emp (528) 10 Broadway h 59 Tilton
—Marion C Mrs steno (404) 1387 Main r 643 Sumner av
—Martha cafeteria mgr MMLInsCo r 161 High
—Mary A wid William F r 480 Plumtree rd
—Mary F clk A&PCo r 26 Harvard
—May B wid Clayton W head jewelry repair dept 1390 Main h 84 Woodlawn
—Omri B (Sabira A) supt (528) 10 Broadway h at E Longmeadow
—Raymond E acct emp 48 Dwight r 586 White
—Stanton r 24 York
Partch Fred C (Eva L) guard 1295 State h at Feeding Hills
Partenheimer Edwin W (Lucy M) slsman GBCo h 59 Rochelle
—Louise E married Dale Wagner rem to California
Partlow George L student r 38 Orange
Partridge Arthur M (Sara I) h 35 Orlando
—Arthur M Jr (Mary B) draftsman USRCo h 109 Wilmont

Partridge Charles H
(Caroline L) ins agt The Union Central Life Insurance Co (609) 1200 Main h 546 Dickinson—See foot lines

—Gertrude M married Edward H Smaha
—Harriett M cashier SPM h (1) 31 Maple
—Henry W (Grace E) plumber emp 1035 State r 98 Bowles
—Roger S (Marie P) plant mgr 15 Page blvd h at W Springfield
—Sara C clk MMLInsCo r 35 Orlando
—Wallace H (Abigail S) slsman h 197 Belmont av
Partyka Adele P clk 21 Cypress h at Chicopee
—Albert J (Antonina E) h 21 Underwood
—Helen M comptometer clk 85 Chestnut h at Chicopee
—John (Helen) slsman r 38 Westminster
—Roman J (Margaret) grocer 106 Washburn h do
—Walter (Josephine) mach Chicopee h 60 Norwood
—William J tailors 30 Maple r inq do
Parver Gertrude A h 228 Oakland
—Meyer tailor emp 1603 Main r 228 Oakland
Parylak Antoni (Annie K) barber and pocket billiards 4 Parker IO h 19 Rogers IO
—Eduard S emp 4 Parker IO r 19 Rogers IO
—Joseph W (Vera A) material handler AmBCorp h 65 Michigan IO
Paryscuk Alice sls clk MDFCo r 453 Taylor
Parzick Marie G clk 40 Vernon h at W Springfield
—William student r 58 Alderman
Parzyck Frank M (Elsie A) lathe opr 34 Front IO h 52 Massasoit
—Frederick F (Adeline B) grinder 3664 Main h at Chicopee
—Henry B in USNavy r 52 Massasoit
—Joseph V (Wladyslawa C) setupman AmBCorp h 35 Falmouth IO
—Leo mach opr PPCo r 52 Massasoit

PARZYCK
—Lillian J office sec (342) 31 Elm r 52 Massasoit
—Walter (Stacia) chipper G&BMfgCo h 52 Massasoit
Pasadena Market Inc Gaetano Tarducci pres-treas James V Zeo mgr grocers 102 White
—The apts 2809 Main
Pasne August (Pulcheria) h 133 William
Pasay Bernice F clk 3d fl 1300 Main r 956 Worthington
—Bernice W Mrs beauty shop 30 Cass 956 Worthington
—Felix J (Bernice W) meat cutter 485 Sumner av h 956 Worthington
—Joseph J (Antoinette N) meat mgr Palmer h 845 Boston rd
Paschetto Alexander U (Dorina M) (Whitney Restaurant) 119 Worthington h 28 Chilson
—Henry J (Gemma A) cable splicer helper WMassElecCo h 23 Shawmut
—Omilcare chef 119 Worthington r (2) 57 High
—Renzo A (Whitney Restaurant) 119 Worthington r 28 Chilson
Pasco Frederick r 27 Elliot
Pascucci Augusto M (Winifred M) fireman SFD h 274 Redlands
—Doris J clk MCCo r 976 Liberty
—Giuseppe (Fenisia) emp MCCo h 976 Liberty
Pasek Henry W (Loraine L) despatcher Windsor Locks Conn r 31 Woodlawn
Pashby John F rem to Wellesley
Pashko Nicholas E (Wanda J) mach opr MDFCo r 18 Crane
—Vangel (Mary) baker 117 Carew h 18 Crane
Pasierb John (Angeline) emp Westinghouse h 217 Centre IO
Pasik Anna insp W Springfield r 126 10th
—John (Palaska) car cleaner B&A h 126 10th
Pasini Eugene (Theresa M) constrwkr h 2942 Main
—Eugene A (Catherine C) business agt Bakery Workers and treas Central Labor Union 21 Sanford h 42 Freeman ter
—Robert student r 42 Freeman ter
Paskins Alice E Mrs h 14 Ivy ct
—Harold rem to Newark NJ
Pasko Fred J heat treater 3664 Main h at Chicopee
Paskowich Eunice A tel opr TelCo r 11 Laurel
—Stanley W (Elizabeth A) mach opr Smith & Wesson Inc h 133 Franklin
Pasotsky Zinko emp 120 Ferry h (1) 159 Sharon
Paspatis Nicholas (Tessie) (Italian Trading Co) 942 Main h 114 ConnAv
—Sofia M clk 15 Fremont r 114 ConnAv

Pasquale Angelo J
(Marion P) pres-treas Hollywood Restaurant & Grille Inc and mgr Ciro's Restaurant & Bar 868-870 Main h (4) 22 Bayonne—See p 83

—Armond C (Elsie W) sls staff asst 3664 Main h at Agawam
—Cesare G (Carolina E) janitor SGLCo h 35 Leete
—Louis J (Phyllis M) gas fitter SGLCo h 30 Leete
—Peter (Theresa C) driller USA h 37 Palmer av
—Realty Corp Pasquale Tebaldi pres-treas 479 Main IO
—Rose wid Donato h 147 Cedar
—Stanley constrwkr r 147 Cedar
—Theresa C Mrs clk 21 Locust r 37 Palmer av
Pasqualini Floriano F (Margaret J) barber 78 Armory h 14 Roy
—Gloria M waitress 755 Liberty r 108 Grove
—Laura M student r 25 Roy
—Marshall E (Mary M) cafe 755 Liberty h 108 Grove
—Rena M clk Liberty Package Stores Inc 797 Liberty r 25 Roy
—Silvano (Bianca) pres-treas Liberty Package Stores Inc 797 Liberty h 25 Roy
Pasquarelli Frank H (Margaret T) commission slsman h 360 Springfield
Pasquariello John C (Josephine V) mach opr 654 Carew h 31 Governor
Pasquini Armando P in USArmy r 772 Page blvd
—Gloria H student r 772 Page blvd
—Guido (Alfea A) lathe hand Westinghouse h 772 Page blvd
Pasquinni Michael E (Theresa M) constrwkr h 42 William
Passales Olympias (Louise F) chef 2652 Main h 204 Plainfield
Passera Charles E (Agnes M) slsman h 78 Johnson
Passeriello Mary nurse Mercy Hospital r do
Passero Charles F (Jennie M) bus insp W Springfield h 141 Carver
—Jeanette D clk MMLInsCo r 141 Carver
Passidakis George M (Jenney G) auto parking 29 Sharon h 53 Governor
Passineau Richard (Theresa A) mech 648 State h at W Springfield
Pasteris Emil J professional baseball player r 124 Melville

PASTERIS
—Frank (Albertina R) chauf W Springfield h 124 Melville
—Joseph J (Doris M) fireman 86 Court h at Chicopee Falls
—Leo J (Loraine L) chauf SPM r 142 Methuen
—Vincent J (Mary V) emp 130 Union h 142 Methuen
Pasternak Alfred F (Adele A) benchwkr 3664 Main h at Chicopee
—Frank W (Rita) mach 3664 Main h at Chicopee
—Joseph J (Charlotte K) h 333 Franklin
—Wassel mail porter B&A railway station r 120 Congress
—Wassil Mrs (Mary) died Apr 3 1949 age 52
Pastor Paul J (Irene L) student h 408A Alden
Pastore Dominic r 48 Appleton
Pastoreck Jessie B wid Carl h 38 Lorimer IO
—Rudolph C (Shirley F) mach VNCo r 38 Lorimer IO
Pastormerlo Carolina A Mrs seamstress 268 Dwight r 327 Orange
—Joseph (Carolina A) emp 117 Carew h 327 Orange
Pastreck Edwin E (Alda R) foreman Westinghouse h 64 Denver
—Elsie A r 108 Warrenton
—Ernest W (Rita A) mach opr VNCo h 48 Superior av IO
—Joseph B (Mary A) patternmkr Westinghouse h 108 Warrenton
Pastrick Frank J (Mae A) metal patternmkr CVMfgCo h 1354 Bay
Pastuszak Peter P (Dorothy B) cost acct MCCo h 42 Jenness
Paszko Stephen (Genevieve) mach opr 3664 Main h at Southampton
Paszkowski Jennie E waitress 50 Maple h at Feeding Hills
Patch Charles E (Frances J) mgr 101 Bridge h 51 Vail
—Florence H Mrs office mgr 87 State r 98 Alden
—Frances J Mrs clk 1354 Main r 51 Vail
—Roswell F (Florence H) prin clk (106) 38 Court r 98 Alden
Patchett Frederick W (Jean D) navigator Transocean Air Lines h (2A) 67 Manor rd
Patenaude Armond N (Ruth) rem to Chicopee Falls
—Arthur J (Simone) painter h 151 Monroe
—Cyril G (Bertha J) tester CVMfgCo h 21 Pulaski IO
—Ernest W (Nettie) emp CVMfgCo h 338 Worcester IO
—Frank A r 115 Pasadena
—George (Sarah) papermkr W Springfield h 27 Walter
—Gertrude M r 338 Worcester IO
—Ovila E (Rose H) emp 157 Chestnut h (566) 2142 Main
—Robert J (Janet) rem to Ludlow
—Shirley R clk MMLInsCo r 115 Pasadena
—Theodore J (Lena) letter carrier h 115 Pasadena
—Victor L r 338 Worcester IO
—William foundrywkr CVMfgCo r 351 Worcester IO
—see Patnode
Patenod Lionel (Anna) h 118 Essex
Paterakis Peter (Rita G) emp USA h 3510 Main
—Stephanos (Magiopoulos & Paterakis) 290 Chestnut r inq do
Paterson Barbara H wid Neil r 34 White
—Gertrude sewer 1477 Main h at Ludlow
—Margaret wid James r 36 Edgewood
—Roy E collector 1330 Main r 1083 Worthington
—see Patterson
Paterwic Jacob J (Ann M) guard G&BMfgCo h 414 Chestnut
Patiences William M died Feb 13 1950 age 75
Patina John M (Irene R) druggist 14 Orange h at Longmeadow
Patingre Barbara dental asst (514) 293 Bridge r 172 Jasper
—George R (Joyce A) fireman SFD r 42 Hartley
—Rene J (Margaret V) deputy chief SFD h 172 Jasper
Patla Alexander grinder 3664 Main h at Chicopee
—Frank J (Margaret) drill opr CVMfgCo h 195 Hampshire IO
—John J shipping clk MCCo r 195 Hampshire IO
—John J (Lucy) press opr 3664 Main h at Holyoke
Patnaude Elsie S wid Frank J nurse 27 Coomes r do
—Henry E (Bernice T) lwyr (418) 115 State and Chicopee h 53 Genessee
—Theodore J (Adele M) painter emp 5 Market h (3) 254 Liberty
Patnode Bertha r 52 Harvey
—Bertha N ballmkr 88 Birnie av r 2715 Columbus av
—Charles J (Sarah) boxmkr W Springfield h 2715 Columbus av
—Dennis C librarian Chicopee r 1716 Dwight
—Elizabeth M clk Spfd Safe Deposit & Trust Co 1716 Dwight
—Florence B tel opr 295 Worthington h at W Springfield
—Joseph L (Emma R) mach W Springfield h 298 Oakland

Lotus China & Glass Co., Inc.
DINNERWARE
CHINAWARE
GLASSWARE
GIFT SHOP
1399 Riverdale St.
West Springfield
Tel. 7-1702

CHESTER D. PAINE, INC. ELECTRICAL CONTRACTORS - 673 WHITE ST.
APPLIANCES-LIGHTING FIXTURES-Tel. 9-3863

—Lloyd L (Sylvia L) mach opr PPubCo h (6) 40 Oswego
—Louise Mrs designer r 128 Cambridge
—Robert J assembler 34 Front 10 r 338 Worcester 10
—Stuart H (Elaine N) chauf 1703 Page blvd 10 h 298 Oakland
—Sylvia L Mrs bkkpr 19 Hampden (6) 40 Oswego
—Vivian nurse SHosp r do
—William H h 1716 Dwight
—William J emp 837 Main r do
—see Patenaude
Paton Anna wid William clk 1414 Main h 309 Bay
—Archibald K (Edith C) maintenanceman ASCo h 224 Oak Grove av
—Charles B (Elspeth G) h 20 Dawes
—Charles B Jr (Helen H) assembler E Longmeadow h 173 Maynard
—George H (Ethel M) eng Reconstruction Finance Corp h 1341 Boston rd
Patrakis Calliope P clk 609 State r 31 Ringgold
—Charles (Mary) cook 1947 Main h 144 Stafford
—Clara r 144 Stafford
—Ernest C receiving clk A&PCo r 144 Stafford
—Eveline M Mrs mgr 439 Chestnut r 31 Ringgold
—George mach opr AmBCorp r 144 Stafford
—Peter A (Evelyn M) h 31 Ringgold
—Stanley (Diana) mach opr USA h 142 Stafford
Patrell Carol A student r 390 Hancock
—Oliver L baker 398 Hancock h 390 do
—Oliver L Jr (Mary A) mgr 398 Hancock h 390 do
—Oliver L III student r 390 Hancock
Patriaca Guido rem to Providence RI
Patricia Undergarment Co Inc Semon Wolf pres Sidney Richman v pres mfrs 125 Main
Patrick Aubrey F (Doris Z) chef W Springfield h 33 Mattoon
—Daisy B wid Irwin C clk 1449 Main h (5) 15 Salem
—Florabelle wid Ralph B r 212 Emerson
—Hattie emp 1968 Main r 1881 do
—Lucia P bkkpr BMTCo r 15 Pershing ter
Patrie Albert P (Florida M) painter h 282 Walnut
—Alfred W (Ida E) constrwkr r 299 Oakland
—Antoine D constrwkr r (5) 72 Patton
—Clarence A emp 35 State h at N Wilbraham
—Ida E Mrs office sec 563 State r 299 Oakland
—Mabel wid Antoine h (5) 72 Patton
—Victoria M wid Wilfred W h 86 Oak
—Wilfred W died Dec 3 1949 age 68
Patronsky Sarah wid David nurse 18 Coomes r do
Patruno Albert interviewer 282 Dwight r 544 Union
—Anna blue print opr E Longmeadow r 544 Union
—Emily r 544 Union
—Frank W (Margaret M) asst traffic mgr 1414 Main h 257 Dwight st ext
—Stefano (Mary) h 544 Union
Patruski August S (Jean H) emp MDFCo h 49 Orchard
—Bernard J (Anna) slsman 1808 Columbus av h 1120 Dwight
Patry Bertrand N waiter Highland Hotel r 99 Elliot
Patson Peter M (Irene) mach opr MCCo h 190 Carew
Patsounis George rem to Italy
Pattee Ellen rem to Newington Conn
Patten Amory M student r 23 Fenimore blvd
—Bryant M (Arabelle G H) div servicing mgr TelCo h 23 Fenimore blvd
—Edward J (Stella V) fireman SFD h 47 Mooreland
—Harold D (Hazel) slsman 95 Liberty h 20 Rosemont
—Leon I h 7 Niagara
—Stanley B (Caroline N) chef 2074 Main h (1) 68 Osgood
—see Patton
Patterson Alice wid Albert r 238 Sharon
—Beatrice E sec Springfield Safe Deposit and Trust Company 127 State r 25 George
—Bridget C Mrs restwkr 336 Bridge h 40 Webster
—Carroll r 47 Seventh
—Catherine S r 33 Norfolk
—Christine A nurse 33 Norfolk h do
—Cora emp 139 Lyman r 119 High
—Donald F special agt (212) 95 State h (34) 76 Byers
—Edward C mgr 563 State r 40 Hamburg
—Ella matron MMLInsCo r 33 Norfolk
—Ellen J wid David B rem to Pittsfield
—Fern E clk SF&MInsCo r 26 Beech
—Ferne J bookkeeping mach opr 32 Harrison av r 18 Plainfield
—Florence I wid John L cafeteriawkr Federal Land Bank r 285 Prentice
—Frank L (Gladys) mach opr Chicopee Falls h 56 Portland
—George H (Florence L) bdg supt 1562 Main h at Longmeadow
—George P (Bella) emp 1414 State h 308 Liberty
—Grace A curtainwkr 34 Front 10 r 299 Newbury
—Grace A matron MMLInsCo h (7) 12 Hancock
—Harold r 76 Liberty
—Harold J (Beatrice A) serviceman SKTCo h 864 Alden
—Harold J Jr (Betty E) asst foreman MDFCo 864 Alden
—Helen D wid John G h 400 Liberty
—Helen I wid John W r 67 Ellsworth av
—Holland F (Virginia R) agricultural economist NY h 101 Lakeside
—Isabella J wid Ezra r (4) 96 Maple
—Ivy W clk SF&MInsCo r 26 Beech
—James L treas Springfield Co-operative Bank 81 State h (4) 96 Maple
—John L died June 3 1949 age 69
—John R (Mary S) clk Holyoke h 285 Prentice
—Leon D (Annie E) h 299 Newbury
—Leon I ins agt Holyoke r 299 Newbury
—Louise F Mrs v pres-clk Patterson and Patterson Inc 228 Dwight r 17 Lancaster
—Mary L married Louis Turner rem to Sacramento Calif
—Nellie J emp 398 Hancock h 373 Central
—Nora M wid Robert cook 323 Dickinson r do
—Otis (Mary) emp USA r 666 Chestnut
—Rebecca wid Samuel h 25 George
—Robert B (June S) asst mgr 2633 Main h 33 Lester
—Robert E (Jean) student h off 701 Wilbraham rd Trailer No 5
—Ruth J nurse emp 20 Maple r 864 Alden
—T Gordon (Mary B) auto mech emp 125 Liberty h 253 Pheland av
—Thomas F r 160 Alden
—William janitor B&A r 18 Plainfield
—William J (Ivy M) clk PO h 26 Beech
—William K (Barbara E) asst route foreman SRCo h Fair Oak rd
—Winthrop H (Louise F) pres-treas aPtterson and Patterson Inc 228 Dwight h 17 Lancaster av
—and Patterson Inc Winthrop H Patterson pres-treas Louise F Patterson v pres-clk oil burning equipment and fuel oil 228 Dwight
—see Paterson
Pattison Robert (Isabella D) supv USA h 1606 Plumtree rd
—see Patterson
Patton Alexander r 82 Charles
—Bdg 15-19 Hampden
—Realty Co Inc Urbano Giuliani pres-treas 529 Chestnut
Patuano Rosario (Marianna F) emp 95 Liberty h 141 Florence
Patullo Thomas H (Mary A) route slsman Ludlow h 29 Daniels 10
Patzer Andrew M (Susan F) h 55 Revere
—Susan F Mrs bkkpr 60 Hanno nr 55 Revere
Patzert Fritz mach emp E Longmeadow r 43 Demond av
Paul Albert A (Irene A) crane opr CVMfgCo h 50 Crittenden
—Albert J roofer r 45 Gold
—Andrew W (Mary Jane) adjuster (401) 145 State h at Agawam
—Celina wid August h 1067 Monsanto av 10
—Doris winder 88 Birnie av r 1067 Monsanto av 10
—Edward O (Exilina) h 18 Morris
—Eugene G (Anna M) clk PO h 18 Drew ct
—George J (Elsie C) painter emp 44 Vernon h (6) 21 Salem
—Gerald (Eleanor) warehouseman 21 Logan h at Ludlow
—Gerard J r 1067 Monsanto av 10
—Helena winder Westinghouse r 1067 Monsanto av 10
—Henry (Lillian) r 9½ Brightwood av
—Hubert P (Cecelia H) car insp NYNH&H h (62) 2295 Main
—Isidore J (Alice R) h 62 Hyde av
—Jeannette E Mrs steno (1001) 95 State r 874 Dwight
—Jeremire A h (657) 2142 Main
—John B (Rita L) grinder 3664 Main h at Agawam
—Joseph A r 16 Ivy ct
—Joseph D musician Aldenville r 25 Clayton
—Leo (Dora) h 9½ Brightwood av
—Leon J slsman 1183 Liberty r 70 Merida
—Lester A (Phyllis S) supt MBCo h 109 Parker 10
—Loraine R h 874 Dwight
—Louis R (Beatrice M) h 157 Bosles
—Lucien r 304 Bridge
—Margaret T winder Willimansett r 1067 Monsanto av 10
—Marie R Mrs priv sec public schools r 205 Dayton
—Marion R r 1067 Monsanto av 10
—Minnie Mrs cake froster r 59 Cedar
—Norman A in USNavy r (657) 2142 Main
—Orila A (Gilbert B) emp 34 Front 10 h 1065 Monsanto av 10
—Philomena D wid Damase h 25 Clayton
—Robert r 62 Hyde av
—Roger M (Hazel F) insp Westinghouse h 220 Arthur
—Samuel (Ellen) (Samuel Paul & Son) 27 Silver h do
—Samuel & Son (Samuel Paul) platers 27 Silver
—Silvio G (Jeannette E) h 874 Dwight
—William A mgr 27 Silver h 45 Gold
—William C mach opr AmBCorp r 45 Gold
—William V (Marie R) mach E Longmeadow h 205 Dayton
Paulhus Anna L wid Edouard h 24 Douglas
—Elizabeth A bkkpr 100 Chestnut r inq do
—Elphege B (Doris E) plumber h 95 Milford
—Jeannette M winder Chicopee r 24 Douglas
—Joseph A (Margaret C) carp Longmeadow h 99 Milford
Paull Lotta H Mrs r 50 Broadway
Paulick Joseph E (Stella T) clk IMCo h 81 Ardmore
—Joseph E Jr (Eileen) student r 81 Ardmore
Paulides Anthony N (Anna S) (Myrick Coffee Shop) 35 Worthington h 59 Ingersoll Grove
—Herbert B asst eng 124 Main r 59 Ingersoll Grove
Paulin Leon restwkr 78 Broadway r 30 Willow
Pauline Henry M (Lillian B) kettle opr MCCo h 32 Anderson rd
Paulk Carlton R (Elizabeth B) elec emp 211 Worthington h 643 Cooley
—Joseph N (Harriet A) mach 70 Leete h 2087 Allen
—Raymond C (Violet M) traffic eng city r 183 Trafton rd
Paulo Alaira P steno MCCo r 109 Essex
—Irene P steno MCCo r 109 Essex
—Lionel (Mary P) janitor USEnvCo h 109 Essex
—Maria baker 355 Chestnut r 109 Essex
—Rosa M r 109 Essex
Paulsen Henry G (Mary A) mach VNCo h 20 Edendale
—Theodora M wid E Henry r 65 Horace
Paulson Charles E (Jessie C) contr Greenfield r 38 Dwight rd
—Christian condr NYNH&H r 31 Old Point
—Christian L (Constance L) stockman 236 Chestnut h 31 Old Point
—Constance L Mrs clk MMLInsCo r 31 Old Point
—Marilyn R clk 1295 State h at W Springfield
Paultro Bertha Mrs cutter Chicopee h 32 Manhattan
—Joseph S clk 1440 Main r 32 Manhattan
—Lola waitress 50 Broadway r 32 Manhattan
Pauly Donald W clk Chicopee r 48 Howes
—Gladys A Mrs clk 1414 Main h 40 Orange
—John (Everalder) despatcher 55 Emery h 47 Brunswick
—Louis (Hazel E) assembler AmBCorp h 48 Howes
—William (Bessie J) pres-treas E L Knowles Inc 233 Page blvd h 79 Princeton
Paupu James counterman 1795 Main r 34 Greenwood
Paushter Harry (Bertha) tailor 1840 Main h 83 Melha av
—Sylvia clk 236 Chestnut r 83 Melha av
Pauze Alfred J (Laurentine O) painter 341 St James av h do
—Claire M wid George A h 119 Alden
—Jeanne A clk W Springfield r 119 Alden
—Jerome D slsman 1293 Main r 527 Liberty
—Maurice E student r 94 Thornfell
—Melba J office sec (513) 1562 Main r 527 Liberty
—Paul G (Margaret E) emp Nat Bronze Co h 37 Longfellow ter
—Peter A (Mabel V) carp h 527 Liberty
—Raymond A student r 94 Thornfell
—William A (Yvonne M) time study eng G&BMfgCo h 94 Thornfell
Pava Arthur A student r 28 Somerset
—Bros (Moses L and Louis S) real est (225) 196 Worthington
—Jacob (Anna B) (Federal Candy Co) 52 Ferry h 36 Olmsted dr
—June B clk MMLInsCo r 36 Olmsted dr
—Louis S (Ida E) (Pava Bros) (225) 196 Worthington h 28 Somerset
—Moses L (Fannie) (Pava Bros) (225) 196 Worthington h 39 Cliftwood
—Samuel A student r 39 Cliftwood
—Simon S student r 39 Cliftwood
Paveglio Vincent F (Mary B) mgr 394 Liberty h 81 Park rd
Pavia Philip (Elsie) constrwkr h (15) 2147 Main
Paviol Maurice A Jr bkkpr 1351 Main r (39) 40 High
—Phoebe A B Mrs h (39) 40 High
Pavlakis Andrew (Irene C) h 636 Carew
—Peter P (Florence M) letter carrier h 179 Powell av
Pavloglou Diane office sec 654 Carew r 13 Woodmont
—Evelyn Mrs clk 75 Page blvd r 30 Beauchamp

24 HOUR TELEPHONE ANSWERING SERVICE
Reliable Telephone Service
SPFD. 9-3838
CHIC. 502

PUNDERSON COAL CO. COAL-OIL-COKE - 145 State St., Tel. 4-5631
DELCO OIL BURNERS - *Sales and Service*

FIELD, EDDY & BULKLEY
1200 MAIN STREET PHONE 4-1112
Insurance Service

Pine Point Motor Sales, Inc. STUDEBAKER Tels. 7-4335 - 7-4336
SALES SERVICE PARTS
1566 State St., Springfield, Mass.

PAVLOGLOU
—Harry G (Mary P) barber 503 Armory h 13 Woodmont
—Ignatius G (Panorea) AmIntCol h 30 Beauchamp
—Vacilious I (Evelyn) acct Ludlow r 30 Beauchamp
Pavoni Enrico (Emma M) carp h 194 Hancock
Pawloski Dominic r 36 Willow
Pawlosky Anna Mrs r 1976 Main
Pawlouski John (Ann) emp Westinghouse r 2158 Main
Pawlowicz Henry (Mollie) cost clk G&BMfgCo h 78 Saratoga
—Hilda clk G&BMfgCo r 78 Saratoga
—Josephine wid Simon emp 70 Chestnut h 78 Saratoga
Pawlowski Helene Mrs (Brightwood Beauty Shop) 3237 Main h at Ludlow
—John F stock chaser Westinghouse r 21 Seventh
—Lillia W Mrs r 2462 Main
Pax Hugo P (Lilly G) slsman 7 Stockbridge h 332 Forest Park av
—Lilly G Mrs sec-treas Guenther & Handel Inc 7 Stockbridge r 332 Forest Park av
Paxson William F (Lillian F) rem to Connecticut
Payant Rose Mrs h 75 Eastern av
Payer Albert chaufs helper r 73 Spring
—John A (Edith S) painter 507 Belmont av h (12) 161 Sumner av
Payes Louis M (Dorothy M) slsman USEnvCo r 620 Roosevelt av
Payette Edward T (Bessie E) chauf W Springfield r 12 Emily
—Stanley chauf's helper Holyoke r 27 John
Payeur Frantes W patternmkr 1075 Main r (5) 140 Belmont av
—Frank B (Armina C) mach E Longmeadow h (5) 140 Belmont av
—Paul r 13 Wilcox
Payne Alfred G (Viola S) elec eng MCCo h 20 Mandalay rd
—Emily wid Harry r 29 Hyde av
—Emma T Mrs insp 33 Morris r 818 Belmont av
—Frederick H r 50 Maple
—George E (Catherine M) rem to Japan
—Gorne (Sherie) in USArmy r 16 Malden
—Helen C comptometer opr A&PCo r 93 Everett
—Herbert (Dorothy) atdt Westfield r 192 Pearl
—Herbert F (Katherine D) cashier 1295 State h at Longmeadow
—John M (Ilene) asst treas Spfd Armory Credit Union Armory sq h (8) 23 Federal
—Julia Mrs r 36 Mattoon
—Julia H wid Michael M h 93 Everett
—Martin S (Mary B) sta eng 78 Court h 98 Yale
—Mary A steno 316 Chestnut r 93 Everett
—Michael H (Theresa F) emp city h 103 Everett
—Nellie L cafeteriawkr MCCo r 31 MassAv
—Robert H (Marion) mach opr DMCo h rear 33 Linden
—Robert T (Louise M) buyer 88 Birnie av h at Wilbraham
—Susan wid Frank h (86) 786 State
—William R (Florence G) chauf 161 Plainfield h 39 Auburn
—see Paine
Paynter Donald H (Eunice E) in USArmy r 125 Glenwood blvd
—Nelson L (Aileen M) maintenanceman 500 Columbus av h 125 Glenwood blvd
—Nelson L (Antoinette A) clk Vincent's Market h 30 Viola

PAYSON C P CO INC
Elsie B Payson pres Carle P Payson treas air conditioning and refrigeration supplies 609 Main tel 6-1865
—Carle P (Elsie B) treas C P Payson Co Inc 609 Main h 14 Chesterfield av
—Elsie B Mrs pres C P Payson Co Inc 609 Main r 14 Chesterfield av
—Everett C (Ruth F) re-tuks W Springfield h 138 Bay
—John V mgr New Haven Conn r 8 Sumner ter

Payson Paint Products
Springfield Wallpaper & Paint Co distributors 486 Bridge—See foot lines
—Peter M (Beatrice S) mgr 302 Sumner av h 8 Sumner ter
Payton Bennie r 43 John
—Jennie wid Edward h 202 Union
—John D (Clara) billiards 845 Dwight h 64 Rifle
Pazder Bernard (Janet W) mech emp 500 Columbus av h 116 Glenwood blvd
Pazik Stanley (Stella-Bertha) mach 3664 Main h at Chicopee
Pazsak Mary E wid Arpad P h rear 1207 Dwight
—Paul J r rear 1207 Dwight
—Wilma M winder Chicopee r rear 1207 Dwight
Peabody Allen S (Gladys C) tchr 35 Eastern av h 72 E Alvord

PEABODY
—George J in USNavy r 15 Wilbraham av
—Harold C (Gertrude E) foreman 302 Locust h at E Longmeadow
—Janice E married Andrew M Havey rem to Orono Me
—Marguerite L r 15 Wilbraham av
—Mary M Mrs matron AmIntCol h 15 Wilbraham av
—Myron C (Ruth C) executive v pres and v pres Federal Land Bank 310 State h 42 Dartmouth
Peace Agustus r 80 Eastern av
Peach Clara M wid Albert P assembler AmBCorp r 63 Waverly
—Ellen C Mrs tchr 61 Myrtle 10 h (G) 162 Maple
—George O (Katherine B) drill press opr AmBCorp h 49 Thomas
—John W (Mabel D) rem to South Hadley
—Joseph J (Katherine E) eng B&M h 27 Franklin
—Phyllis M rem to South Hadley
Peacock Duane O (Martha R) mgr (201) 1537 Main h at Pennsylvania
—Walter W slsman 286 Worthington h at Wilbraham
Peake Anna B clk SGLCo r 204 Albemarle
Pear—see Pare
Pearce Thomas F (Hilda K) fireman SFD h 31 Governor
Pearl-Byers Realty Trust (625) 31 Elm
—Cafe (Peter Starzik) 10 Hampden
—The apts 58-60-62 Pearl
Pearlstein Nathan (Diane) rem to NY
Pearlview apts 268-274 Pearl
Pearsall Caroline L wid Alvah J h (6) 160 Walnut
Pearson Bernice Mrs h 418 Belmont av
—Carl A (Hazel W) acct Holyoke h 22 Eleanor rd
—Carl O (Pearson Tailors) (509) 293 Bridge h at Longmeadow
—Carlton E (Rita F) specialist USA h 92 Balfour dr
—George B (Mary E) rem to Oregon
—George F (Marie Y) h (5) 31 Maple
—George W (Marion) fireman SGLCo h (20) 1123 Main
—Howard O (Laura P) tailor emp (509) 293 Bridge h at W Springfield
—James slsman W Springfield r 31 Thompson
—Laura P clk 1295 State h at W Springfield
—Louis J r 50 Broadway
—Mary T mach opr 125 Main h 584½ Liberty
—Niels I (Margaret M) maintenanceman Federal Land Bank of Spfd h 206 Merrimac av

PEARSON T A ASSOCIATES INC
Thomas A Pearson pres-treas Conrad M LaBrecque v pres Barbara N Grace clk John P Conboy asst treas complete construction service 686 Union W Springfield tel 7-2689—See p 109
—Tailors (Carl O Pearson) (509-511) 293 Bridge
—Wilbur constrwkr r 31 Church
—see Pierson
Pearson's Luncheonette (Earl R Beeman) 117 Bridge
Pease Anita M slswoman 1514 Main r 57 Temby
—Ariel C (Edith Y) massage (306) 1421 Main h 22 Rencelau
—Bertha G wid Stephen F r 85 Edendale
—Bertha W L Mrs pres W Springfield r 17 Newhall
—Catherine A wid Charles L h 43 Reed
—Clara wid Charles E r 38 Crystal av
—Clara J wid Samuel S r 471 Chestnut
—Clifford N (Virginia F) gen yard master NYNH&H h 44 Arden
—Constance A wid Rupert D housewkr h (20) 162 Walnut
—Dan H (Mildred Y) (Dan H Pease Costume Co) 24 Huron h 98 Patricia cir
—Dan H Costume Co (Dan H Pease) 24 Huron
—Daniel H (Clarice F) slsman 800 State h 42 Pasadena
—Dorothy D Mrs teller 25 Stearns sq h at Somers Conn
—Dorothy V supr W Springfield r 43 Reed
—Edith L wid Clarence h 16 Alden
—Edna C wid Loren H slswoman 1365 Main h (6) 26 High
—Elmer J (Dorothy H) sta eng Spfd College h 448 Wilbraham rd
—Esther M Mrs bkkpr 595 Main r 115 Essex 10
—Ethwald C (Ingre N) h 126 Hampshire 10
—Express rear 162 Taylor
—Florence M r 140 Chestnut
—Frances C h (1) 543 State
—Frank W died Apr 24 1949 age 82
—Fred T in USArmy r 42 Pasadena
—Frederick P student r (1) 145 Sumner av
—Geneva wid Clifford r 21 Lyndale
—George F (Bertha W L) treas W Springfield h 17 Newhall
—Gertrude A supv 365 State h (12) 97 Spring
—Gwendolyn P Mrs rem to Florida
—Harlan T (Hazel R) asst treas Springfield Fire and Marine Ins Co 195 State h (1) 145 Sumner av

PEASE
—Harriet R h (3) 62 Avon pl
—Hattie A clk 1414 Main r 109 W Alvord
—Helen M clk 1295 State h at Somers Conn
—Helen W wid George E clk 233 Carew h 15 Welcome pl
—Henry H (Myrtle N) prod clk Westinghouse h 25 Santa Barbara
—Herbert U (Ruth C) locksmith USA h 89 Thompson
—J Harlan res mgr (404) 115 State r 23 Gillette av
—James G (Eleanore) h 13 Edgewood
—James R (Anita M) serviceman 78 Island Pond rd h 57 Temby
—Joan Mrs typist 365 State r (2) 144 Spring
—Josie I wid Denson L h 70 Vermont
—Leon E D (Sadie D) r 13 Ainsworth
—Leon E D Jr student r 13 Ainsworth
—Lillian S typist 365 State h at Thompsonville Conn
—Lina laundrywkr 21 Clinton r 11 School
—Lorraine nurse SHosp r do
—Mae A wid George F r 27 Huron
—Marjorie J tel opr TelCo r 26 Mapledell
—Mayona P wid Henry A r 42 Pasadena
—Millara W wid James H died Apr 16 1949 age 75
—Myrtle N Mrs receptionist 134 Chestnut r 25 Santa Barbara
—Nancy student r 15 Welcome pl
—Nellie L wid Austin H h 39 Forest Park av
—Norman C (Joan) emp 344 Worthington h (2) 144 Spring
—Raymond J (Hazel L) h 16 Rosella
—Raymond W (Belle B) h 23 Gillette av
—Robert E (Mary D) foreman W Springfield h 11 Balfour dr
—Robert F (Mabel I) h 258 Wilbraham rd
—Robert W (Edna R) clk MMLInsCo h 104 Abbott
—Rosa B died May 19 1949 age 76
—Theodore M (Ruth B) tchr 235 State h 2047 Wilbraham rd
—Wallace A (Esther M) teller Spfd Nat Bank h 115 Essex 10
—Wendell P r 693 Belmont av
—Wilder F chemist Boston r 38 Crystal av
—William M (Mary T) mach opr 55 Stockbridge h 834 Carew
—William M Jr r 99 Federal
—William M Jr clk r 834 Carew
Peaslee Charles L (Lena M) hoisting eng h 172 Ambrose
Peaster Edward T (Lena C) slsman 152 Lyman h 46 Burton
—Theodora L ledger clk WMassElecCo r 46 Burton
Peat Elizabeth F wid Leon H rem to Cambridge
—Leon H (Florence V) interior decorator h 102 Arcadia blvd
—Ralph A (Claire M) tool designer W Springfield h 100 Grenada ter
Peattie Harry A (Sarah A) rem to Washington DC
Peavey Harold F (Georgianna H) h 598 Dickinson
—John F (Ann G) eng 115 Dwight h 28 Sycamore
Pechulis Charles (Roberta) chef 1478 Main h at W Springfield
Peck Alan S student r 356 Orange
—Allen L (Laura A) claim adjuster 3d fl 1200 Main h at Longmeadow
—Bernard J (Eleanor M) serviceman W Springfield h 18 Crown
—Carl P (Gertrude B) trav insp h 15 Hazen
—Daniel D (Hattie M) h 93 Allen
—E Estella Mrs office sec 39 Belmont av h 356 Orange
—E F Wood & Coal Co Elias F Peck prop 26 Amity ct
—Earl E (Evelyn C) mixer MCCo h 30 Milton 10
—Edward C Jr (Ruth M) lwyr (336) 31 Elm h at W Springfield
—Eleanor F tchr 75 Carew h at W Springfield
—Elias F (Edna E) (E F Peck Wood & Coal Co) and trucking 26 Amity ct h at Hampden
—George K (Cleo K) emp TelCo h 55 Canterbury rd
—George W (Emily M) heat treater CVMfgCo h 380 Main 10
—Helen J tchr 51 Homer r 26 Howard
—Jay M (Lora M) carp h 150 White
—John G (Carlotta S) h (2) 2353 Main
—Joseph (Helen D) tchr Northampton h 23 Derryfield av
—Kenneth R (Josephine M) molder's helper 164 Birnie av h 18 Robinson
—Lumen O (Hildred H) pres Westfield h 250 Maple
—Marjorie W Mrs housekpr r 25 Colonial av
—Merrill J (Victoria M) rem to Agawam
—Milton A (Mildred S) patternmkr G&BMfgCo h 166 Oak 10
—Oliver A (Lena B) carp emp (910) 1387 Main h 248 Pearl
—Rachel P Mrs tchr 118 Alden r 53 Whittier
—Ralph A (Carolyn A) mach CVMfgCo h 168 Corthell 10

● AMERICAN ORIENTAL
● WILTONS
● AXMINSTERS
● BROADLOOM, Wall to Wall
WHITE RUG CO.
1123 State St. - Springfield, Mass.
TELEPHONE 2-8058
● EXPERT REPAIRING
● MACHINE BINDING
● OVERCASTING
● FRINGING

SALES
RENTALS
MORTGAGE LOANS
EDW. J. MURPHY CO., INC. - REALTORS
1537 MAIN STREET - Telephones 3-3147, 3-3148
MANAGEMENT
APPRAISALS
INSURANCE

PECK
—Ralph A (Lillian H) head payroll clk MDFCo h 118 Cornell
—Richard C (Rachel P) tester 120 Oakland h 52 Whittier
—Shirley M slswoman ASCo r 579 Sumner av
—Walter (Estelle M) h (5) 76 Oswego
Pecka Anna Mrs janitor Federal Land Bank r 20 Prospect
—Anthony (Anna) carp MDFCo h 20 Prospect
—Mary A clk MMLInsCo r 20 Prospect
—Theodore (Helen) shipper MDFCo h 20 Prospect
—Walter mech Chicopee r 20 Prospect
Peckham Howard C r (3) 726 Main
—Louis H (Louise M) filer Smith & Wesson Inc h 25 Spruce
—Louise M Mrs cashier ASCo r 25 Spruce
Pecord—see Picard
Pecotte Bertha M r 609 White
Pecousic Service Station (Ernest Mantha) 182 Columbus av
—Villa Barney Estate off end Long Hill
Pecoy Ernest (Dorothy E) rem to E Longmeadow
Peczka Bronislaw S (Jean M) mach opr CVMfgCo h 36 Falmouth IO
Pedersen Charles S (Betty) purchasing agt Thompsonville Conn h 50 Sheldon
Pederzani Angelo G (Phillis T) washer 472 Union h 15 Hayden av
—Basil (Dorothy J) assembler AmBCorp h 3346 Main
—Ettore L (Yvette O) slsman 1075 Page blvd h (2B) 56 Manor rd
—Lewis J h (5) 6 Piney pl
—Sophie M emp 233 Carew h 208 Pearl
Pederzoli Adele M wid Charles A treas Pederzoli Inc 341 Wilbraham rd h 965 Roosevelt av
—Charles A student r 965 Roosevelt av
—Eugene A (Ruth M) treas Springfield Drug Co Inc 758 Main h 5 Meredith
—Inc Ralph M Burke pres Mrs Adele M Pederzoli treas druggists 341 Wilbraham rd
—Mae J wid Eugene A r 18 Sumner ter
—Ruth M Mrs pres Springfield Drug Co Inc 758 Main r 5 Meredith
Pedicini Cosmo A student r 193 MassAv
Pedini Ugo (Maria) emp MCCo h 716 Worthington
Pedley Catherine B visiting nurse (612) 145 State r (12) 40 High
Pedlow Mary r 369 Wilbraham rd
Pedrazzi Francis T (Eleanor L) illustrator E Hartford Conn h 27 Ormond
Pedro Don J r 51 Sargeant
Pedula Carmelo J (Nancy M) insp Westinghouse r 99 Union
Pedulla Louis E (Fanny R) warehouse supt 42 Waltham av h at Agawam
Peebles Beatrice A Mrs emp Mercy Hospital r 100 Hancock
—J Arthur (Beatrice A) handyman Mercy Hospital h 100 Hancock
—John G (Ann M) in USArmy h (6) 23 Spring
—Margaret A wid John asst buyer ASCo h (12) 127 Magazine
Peek Ruby B wid Oscar W rest 847 Dwight h 102 10th
Peeples Charlie Jr emp LM&SCo r 44½ Chapel
—Edward E (Margaret M) mach emp 721 Worthington h 12 Carver
—William J (Anna F) slsman Holyoke h 47 Sylvan
—Willie D (Glennia B) emp LM&SCo h 44½ Chapel
Peerless Finance Co loans branch (216) 115 State
—Food Products Co Inc Daniel F Carville pres-treas 480 Central
—Handcuff Co Josephine W Gill treas Clyde Gill gen mgr (603-604) 1200 Main
Peeso J Edward mgr bookkeeping dept Union Trust Co r 14 Commonwealth av
—Mary J wid John M h 14 Commonwealth av
Peet—see Peat
Peets Edward (Rose M) mach opr CVMfgCo h 324 Worcester IO
—Florence A Mrs office sec MDFCo h 40 Arch
Peggy-Ann Doll Clothes Mrs Pauline Kronick mgr 27 Lyman
Peggy's (Mrs A Margaret Gallipeau) dresses 154½ Main IO
Pegorare Eurica C wid William h 245 Pine
—Louis J (Norma) rem to Framingham
—Nancy A married Nicholas S Fiero
—Silvio (Eliza J) janitor 960 Main h 33 Gardner
Pehleman Arthur D (Mary D) asst foreman Chicopee h (2A) 304 Union
Pehrsson C Ralph (Jean) emp (223) 1618 Main h at Hampden
—G & Son (Gustave Pehrsson) picture frames (223) 1618 Main
—Gustave L (Alice J) merchant ASCo and (G Pehrsson & Son) (223) 1618 Main h 58 Itendale
—Waldemar T (Edith A I) railway mail clk h 14 Benz
Peich Emil (Mary J) r 863 Armory
Peiffer Phyllis L bkkpr 84 Broad r (3) 130 Byers
Peirce Anne A h (2) 59 Maple
—Donald H (Jean) acct emp 115 Dwight h 30 Ruskin
—Henry H r pres-actuary Mass Mutual Life Ins Co 1295 State r (2) 59 Maple
—Leona A r 471 Chestnut
—Samuel F (Dilys D) slsman 164 Bridge h 104 Maple
—see Pierce
Peirolo James E (Rita G) maintenanceman MMLInsCo r 96 Abbe av
Peitrie Umberto emp Spfd Bronze & Aluminum Co r 501 Worthington
Pekala Edward L (Joan M) (Marlborough Community Store) 54 Marlborough h at Chicopee
Pekins Lucy wid Theodore h 118 Greenwood
—Mary r 118 Greenwood
Pekola Amanda wid Anselm r (1A) 89 Long Hill
—Anselm Jr (Helen A) eng USA h (7) 3004 Main
—Helen A Mrs buyer ASCo r (7) 3004 Main
Pelak Peter mech Westover Field r 112 Osborne ter
Pelchat Pierre O photographer emp (509) 1331 Main r 2654 do
Pelcher Adam J binderywkr PPubCo 86 Bancroft
—James student r 104 Buckingham
—Joseph S (Nellie R) window cleaner emp (6) 109 Worthington h 86 Bancroft
—Lola M C slswoman 1454 Main r 86 Bancroft
—Nellie R Mrs sandwichmkr 1454 Main r 86 Bancroft
Pelczar Dorothy A clk (412) 1200 Main h at Chicopee
Peledino Anthony (Antoinette A) paperwkr Willimansett r 35 Osgood
Peliciary Anthony (Rose M) h 15 Corona
—Edna A comptometer opr 740 Worthington r 15 Corona
—Isabel M comptometer opr W Springfield r 15 Corona
Pelkey Anna J wid Wilfred J h 24 Lexington
—Benjamin L (Louise M) h 1374 Dwight
—Felix P (Sarah L) h 30 Alderman
—Rosa wid George A died May 20 1949 age 81
—Sophie Mrs h 4 Nimitz
Pelkie—see Peltier
Pell Blanche wid Michael h (5) 5 Thomas
—John A r (5) 5 Thomas
—John P (Barbara M) asst foreman 95 Liberty h 110 Grenada ter
Pelland Elphege O millinery (6) 11 Loring r do
—Eugene A (Elizabeth A) slsman 376 Birnie av h 70 Ranney
—Mederic painter h 16 William
—Ralph E (Helen M) slsman Boston h 72 Ranney
—Victor R (Anna M) slsman 355 Chestnut h 133 Nursery
—Virginia L married George Fawcett rem to NY
—William student r 70 Ranney
Pellegrini Albino (Anita J) watchman Chicopee h 55 Hamburg
—Attilio E (Barbara E) press opr B-DCBCo h 132 Fort Pleasant av
—Edward P baker emp 117 Carew r 55 Hamburg
—Ermenegildo (Angelina) hostler StRy h (4) 1154 Dwight
—Mario tchr 1300 State h at Southbridge
—William P carp r 55 Hamburg
Pellegrino Anthony (Margaret) emp press dept (802) 29 Worthington r inq do
—Antonio tar plant opr 35 State h at W Sprignfield
—Dominick J (Frances J) chauf 190 Lyman h 866 Sumner av
—Frank J r 214 King
—James F (Camille) painter h 497 White
—John J (Mary) (Friendly Barber Shop) 2169 Main h at Thompsonville Conn
—Pasquale V (Agatha) emp 71 Colton h 214 King
—Vito F (Economy Sandwich Shop) 806 Main h 51 Mountainview
Pellerin Arthur J r 174 Centre IO
—Arthur O mach 55 Emery h 50 Kensington av
—Arthur O Mrs (Nora M) died May 31 1949 age 54
—Grace E r 32 Kent rd
—Hector C (Arcilia M) rem to Ludlow
—Henry C (Ruby M) musician and tchr music 194 Worcester IO h do
—Leonard warehouseman 42 Waltham av r 58 Wilbraham av
—Lloyd H (Ruby M) rem to Holyoke
Pellet Rachel wid Morris r 85 Knollwood
Pelletier Adelard H (Marie P) meat cutter Highland Hotel h 1549 State
—Adeline wid Alexis died Jan 16 1950 age 80
—Albert A (Louise M) supr VNCo h 528 Union
—Alphonse R (Elsie L) plumber h 109 Pine Grove
—Anna M Mrs housewkr h 56 Harvard
—Aurele A (Marie R) ticket clk 57 Liberty h at Easthampton
—Claire C clk 85 Chestnut h at Chicopee

PELLETIER
—Conrad O (Germaine M) tumbler MDFCo h 70 Patton
—Donald r 171 Massasoit
—Doris E Mrs waitress 1331 Main r 204 Pearl
—Edward (Rose S) emp Westinghouse r 42 Washburn
—Ernest J (Leona M) carp h 140 Northampton av
—Edward J (Lillian) h 433 State
—Fred A janitor 206 Pearl h do
—Frederick J (Katherine) fruits 159½ Main IO h 105 Pasco rd IO
—Gertrude L slswoman Pasadena Calif r 267 Hancock
—Gladys R Mrs h 35 Seventh
—Harold E (Mary M) mech AmBCorp h (2) 48 Summit
—Hector J (Edna) punch press opr Westinghouse r 11 Williams
—Henry A r 10 Decker pl
—Henry E in USArmy r 171 Massasoit
—Herve J (Obelina) polisher Smith & Wesson Inc h 171 Massasoit
—Jean A (M Blanche) mgr 171½ Hancock h 83 Pine
—Joseph A (Alice E) sexton St Aloysius (French) Roman Catholic Church h 276 Worcester IO
—Joseph A (Bralda) mgr 733 Sumner av h 31 Coomes
—Lawrence F (Anne F) r 25 Sachem
—Lawrence J (Blanche L) emp CVMfgCo h 10 Decker pl
—Lucien J (Doris E) boardman WECo h 204 Pearl
—Lucien P (Olive M) carp h 267 Hancock
—M Blanche Mrs (King Cleaners & Dyers) 171½ Hancock r 83 Pine
—Marie Elaine nurse Mercy Hospital r do
—Mary wid John h 14 Morgan
—Morris elec CVMfgCo r 14 Morgan
—Peter J (Mary A) carp h 54 Scott
—Robert J student r 54 Scott
—Roger J in USNavy r 276 Worcester IO
—Rose S Mrs asst credit mgr 1421 Main r 42 Washburn
—Theodore textilewkr Chicopee r 864 St James av
—Theodore A (Eva C) heat treater MDFCo h 18 Cherrelyn
—Theresa M r 10 Decker pl
—Valmore A (Alma) furn rms 13 Wilcox h do
Pellett Lewis (Rose G) furniture 994 Main h 24 Maryland
Pelley Harold M (Marjorie E) rem to Agawam
Pellin Aldo J (Dorothy H) polisher Chicopee h 280 Pine
—Marziale F (Esther M) emp H L Handy Co h 282 Pine
—Reginald emp MCCo r 54 Armory
Pellissey Doris M Mrs cashier 1293 Main 59 Leyfred ter
—Winslow L (Doris M) clk Chicopee h 59 Leyfred ter
Pellissier Elmer F acct Holyoke r 17 Clayton
Pellitier Louis A (Fernand S) baker A&PCo r 22 Greenwich
Pello Joseph conf 1395 Dwight r 7 Morris
—Luigi (Maria) mach opr Smith & Wesson Inc h 7 Morris
Peloquin Adrian emp 29 Worthington r 2 Gunn sq
—Aime J (Anna M) tallyman 363 Eastern av h at W Springfield
—Alphonse J carp USEnvCo h 29 Marlborough
—Emile J (Albertine M) carp h 2051 Main
—Fernande A counter USEnvCo r 29 Marlborough
—Harry C (Gertrude) r 1154 Worthington
—Louise M Mrs h (20) 66 Pynchon
—Marcel mach 312 Birnie av r 17 Grace
—Maurice F (Theresa F) constrwkr h 17 Grace
—Peter died May 23 1949 age 78
—Romeo A (Mabel) mach opr CVMfgCo h 202 Rosewell av
—Ulric J (Anna C) asst foreman MCCo h 148 Everett
Pelosi Alfred F (Sally M) waiter Northampton h (2) 69 Alexander
Pelow Dale artist NY r 95 Johnson
—Katherine wid Fred D h 95 Johnson
—Ray O (Margaret T) mach h 453 Union
—Wesley C (Gloria I) pressman (802) 29 Worthington h 34 Gordon
Pelsey Norman G (Mary M) emp 60 Hannon r 59 Walnut
Peltason Paul F (Margaret) rem to Gardner
Peltier Annie Mrs died Oct 23 1949 age 80
—Armand R (Claire F) repr TelCo h 70 Alexander
—Armeline wid Moses V died Dec 24 1949 age 81
—Desire S (Cecile R) in USArmy h 53 Bradford
—Donald F (Doris L) rem to Boston
—Edward A (Angelina M) pressman 29 Worthington h 383 Birnie av
—Ernest A (Georgia M) coml trav r 161 Dorset
—Eugene J (Jeanette C) foreman Westinghouse h 79 Cherrelyn
—Henry M (Nettie) h 20 Medford

FRIGIDAIRE
Household Appliances
New England Jobbers for Washing Machine Parts
Service Dept. and Show Room: 48 DWIGHT ST.
TELEPHONE 7-4741
C. J. Roberts
Engineering Company

PARK CLEANERS and DYERS, Inc.
"Dry Cleaning As It Should Be Done"
Office and Works: 106 Kensington Ave.
Springfield, Mass. PHONE 6-5476

MACMILLAN & SON - REALTORS 154 Broadway Tel. 6-8338

PROPERTY MANAGEMENT
REAL ESTATE SERVICE
WHITE SERVICE CORPORATION
TELEPHONE 2-5109 496 BRIDGE STREET, SPRINGFIELD

PELTIER
—Joseph N stdt 140 High r 62 Dunmoreland
—M A Agnes mach opr AmBCorp r 70 Alexander
—Paul L traffic mgr WMAS r 161 Dorset
—Sinai J (Eliza A) scale opr MDFCo h 70 Alexander
—Stella A h (2) 7 Central
—see Pelkey
Pelton Elmer W dairywkr 45 Pomona r 1215 Parker
—Robert F emp CVMfgCo r 1215 Parker
—Wendell O (Mildred E) r 77 Beaumont
Pelzmann Robert F (Jennie) in USAirForce h 210 Fort Pleasant av
Pember Martha Mrs clk 1514 Main r 41 Spring
Pembroke Manufacturing Co Inc George W Bready pres Francis O Bready v pres-treas Joseph W Bready asst treas conveyor mfrs 550 St James av
Pendergast Edward J (Loretta V) slsman ASCo h 21 Clifford
—Frances A mach opr DMCo r 21 Clifford
—John R weaver r 21 Clifford
—Marion R clk (28) 36 Court r 414 Chestnut
—Thomas J guard Hampden County Jail h at Holyoke
—see Prendergast
Penders James (Margaret A) slsman 1636 Main h at W Springfield
Pendleton Frank S pres-treas Empire Batteries Inc 2030 Columbus av h at Westfield
—George F (Mary I) boxmkr h 48 Linden
—Hazel LeR (Mattie) mach's helper MDFCo h 73 Franklin
—William H (Beatrice S) coml trav h 21 Westford cir
Pendola Joseph J (Lucille G) physician 17 High h 57 Wendover rd
Pendrak Alphonse J (Cassie M) mach opr CVMfgCo h 23 Kazbeck IO
Pendrake Mina J pharmacist 2 Parker IO h at Ludlow
Pendrick Blanche E supv 295 Worthington h at Chicopee Falls
Penfield Alfred H (Louise J) h 369 Walnut
—Edward W r 156 Pearl
—Marilyn Mrs clk Miami Fla r 369 Walnut
—Marjorie L tel opr TelCo r 369 Walnut
—Roy F photographer 3395 Main r 369 Walnut
Penn Abraham B (Sylvia D) tos and steamship agts 703 Dwight and sec-treas Jewish Credit Union do h 88 Knollwood
—Mitchell E r 88 Knollwood
—Mutual Life Insurance Co Robert T Haniffn gen agt (406) 1421 Main
—Rebecca wid Abraham clk 42 Emery r 233 Forest Park av
—Rebecca K clk 42 Emery r 233 Forest Park av
—William student r 344 King
Penna Antoinette wid Jerome P clk (28) 36 Court h 207 White
—Caroline wid Joseph h 846 Sumner av
—George J (Hill Top Coffee Shop) 693 State r 846 Sumner av
—Germaine mach opr DMCo r 89 Melrose
—Jerome V millwright Chicopee r 207 White
—Louise M collator 322 Main r 89 Melrose
—Sarah G mach opr Chicopee r 28 Union
—Stephen (Josephine C) emp SGLCo h 28 Union
—Steven A (Angelina) clk USA h 207 White
—Vincent G (Lillian F) janitor 26 Howard h 89 Melrose
—Vincent G Jr r 89 Melrose
Pennas Julius C constrwkr r (1) 37 Franklin
Pennell James K (Anne L) chemist emp 111 Lyman h at Longmeadow
Penney Elizabeth wid Harold D r 219 Harkness av
—J C Co dept store 1320 Main and dist office (617-618) 1387 do
—Kenneth r 1967 Main
Penniman Leonard R (Marjorie C) patternmkr 92 Hayden av h 93 Kenyon
—Raymond F (Veronica B) elec emp 489 Worthington h 73 Jasper
—Raymond J elec emp 211 Worthington r 73 Jasper
Pennington Alice E Mrs tailor emp 1502 Main r 27 Chase av
—Elmore (Alice E) mech emp 32 Cypress h 27 Chase av
—Joyce L office asst (203) 293 Bridge r 27 Chase av
—Kenneth E (Vola F) chiropodist (325) 1387 Main h 926 Plumtree rd
—Wilbur T (Frances H) chauf Westfield h (4) 11 Jenks
—William (Louise) peddler h 42 Montmorenci
Pennock Erastus W (Frances E) tchr Spfd College h 22 Westminster
—Thomas W r 22 Westminster
Penrose Horace A (Zena) foreman 755 Worthington h 39 Genesee
—William J (Leila T) pumpman Chicopee h 47 Waldorf
Pensarosa Ambrose (Lena) h 42 Acushnet av

Penna Stanley (June) sec Bailey Refrigeration Inc 2800 Main h at Westfield
Pennickes John died Oct 5 1949 age 52
—Violette G wid John h 273 Commonwealth av
Peoples Mildred Mrs mach opr Chicopee r 32 Auburn
Pepe Agnes F riveter Chicopee r 104 William
—Angelo E (Lottie D) drop forger MDFCo h 104 William
—Anthony r 33 Lombard
—Antonio (Julia) clk HC&PCo h 60 Orchard
—Charles J (Christina M) car insp B&A h (4) 10 Rutledge av
—Ciro r 33 Lombard
—Clara H married Alphonse Dumbrowski
—Edward L patternmkr r 247 Nottingham
—James constrwkr r 837 Main
—Joseph (Rosanna V) car repr B&A h 33 Lombard
—Joseph A (Irene) constrwkr r 67 Bradford
—Joseph J emp Park Dept r 758 Main
—Joseph V (Elizabeth J) laboratorywkr 55 Emery r 36 Earl
—Louis J (Emma V) h 247 Nottingham
—Margaret C wid William A h 60 Adams
—Michele (Josephine M) gardener E Longmeadow h 57 James
—Pasquale r 57 James
—William A died Nov 17 1949 age 45
—William B letter carrier r 66 Orchard
Pepek Stanley (Minnie M) sprayer Westinghouse h 716 Union
Pepin Alfred J (Beulah M) mgr W Springfield h 118 Norfolk
—Alice wid Odilon h 117 Jefferson av
—Arthur L (Elizabeth A) h 44 Hollywood
—Bernard J in USArmy r 274 Pearl
—Delia M Mrs clk Baker Extract Co 1 Extract pl r 274 Pearl
—Denis H (Amanda J) h 52 Fort Pleasant av
—Doris supv MDFCo h (3) 186 Woodside ter
—Emile R painter r 117 Jefferson av
—Harold J (Florence L) clk MMLInsCo h 1384 Bay
—Jeannette O wid Rene D h 20 Hancock
—Joseph C (Irene M) millwright Westinghouse h 12 Calais pl
—Joseph D (Delia M) ticket clk 57 Liberty h 274 Pearl
—Madeline Mrs h 74 Cherry
—Nector P (Julia J) cleaner 10 Kimball r 9 Bond
—Nellie A wid Edward slswoman 1414 Main h 8 Woodlawn
—Norman (Pearl A) emp GECo r 31 Worcester av
—Roland J (Germaine A) insp Chicopee Falls h 117 Jefferson av
—William F (Rena M) (Boulevard Service Station) 477 Page blvd h 48 Castle
Peplowski Florence B Mrs binder 100 Chestnut 16 Eldert
—John (Florence B) truck driver 100 Chestnut h 16 Eldert
Pepoon Elsie L tel opr TelCo h (5) 21 Salem
Peppard William H emp B&A r 1797 Main
Pepper Carl F slsman 33 Dwight h at Wilbraham
—Carolyn V Mrs h 8 Bayonne
—James r 27 Girard av
—Joseph M (Alice D) chauf StRy h 27 Girard av
—Michael W emp B&A r 94 Pendleton av
—Mildred F waitress 70 Chestnut r 94 Pendleton av
—Pasquale (Catherine M) h 94 Pendleton av
—Patrick F Jr policeman 94 Pendleton av
—Peter J (Shirley M) h 619 Chestnut
—Robert C (Ethel B) v pres-sec Rice & Lockwood Lumber Co 4th fl 31 Hillman h 155 Long Hill
—Rosario A (Irene A) color mixer HC&PCo h 57 Lowell
Pepperill Joseph J (Alice M) fireman B&A h 7 Holland
Pepsi-Cola Bottling Co of Springfield Inc Charles H Gardner pres-sec Gordon Tompkins v pres-treas Thaddeus J Derendal clk 20 Bowdoin ter
Pepyne Frances C interviewer 282 Dwight h at W Springfield
Pera Doris L priv sec 5 Court House pl r 2480 Wilbraham rd
—Edith wid John J r 69 Lawndale
—George A (Elsie S) mech eng SDFCo h 2480 Wilbraham rd
—Pauline E married Clayton Johnson rem to Fayetteville NC
Peranto Eleanor V clk USA r 26 Howard
Perazzola Adolino gardener 108 Alden h 26 Claremont
—Claudio lab r 26 Claremont
—Gina rem to New Jersey
—Lorenzo (Mathilda E) meat cutter 203 Liberty h 32 Bond
—Luigi V r 32 Bond
—Theresa wid Louis h 16 William
Percell Charles rem to Albany NY

Percetta Joseph (Mary T) student r 1132 Carew
Percival Alexander W (Muriel M) archt (316) 1618 Main h at W Springfield
—J Mildred wid Dwight r 12 Amherst
Percoski Joseph F (Bertha L) emp USA r 79 Charles
—Stanley (Catherine) carp h 79 Charles
Percy Charles E (Mary E) clk Westfield r 48 Underwood
—Francis T (Marguerite C) railway mail clk r 45 Underwood
—Richard G (Bernadette M) furnmkr 29 Sheffield h (3) 55 High
—Thomas F (Margaret E L) bus opr StRy h 303 Newbury
Pereira Julia A clk 1295 State h at Ludlow
—Porfirio (Bertha) janitor Westinghouse h 38 Tyler
Perella Alphonse (Bruna) mach setter WECo h 23 Tulsa
—Elizabeth A married Fred Zannetti
—John B (Irene A) emp 29 Logan h 25 Tulsa
—John P emp 1897 Columbus av r 25 Tulsa
—Louis D died Aug 18 1949 age 31
Perella's Florist Mrs Minnie B Zanolli mgr 517 Belmont av
Peresada Helen clk 479 Chestnut r 130 Greenwood
—Jennie wid Joseph cleaner 95 State h 130 Greenwood
Peretti Fortunato G (Mary A) presser 395 Dwight h 52 Stockman
—Mario G (Jeanetta L) mason tender h 1337 Columbus av
—Pietro P (F Regina) janitor Westinghouse h 53 Fremont
—Raymond P r 53 Fremont
Perez Pauline G wid Angelo G priv sec 173 State h 24 Bristol
Perfection Grate & Stoker Co Nelson J Hibbard pres-treas William L Cronin Jr v pres Catherine A Byrnes sec mfrs 4 Fisk av
Perham Donald E (Rose R) molder SDFCo h 322 St James av
—Sylvia E clk MMLInsCo r 26 Howard
Pericolosi Frank A (Mary L) mason h 31 Margaret
Pericoloski Giovanni r 36 Willow
Perigord Alfred r 51 Thomas
—Dona J r 51 Thomas
—Joseph (Emma) h 51 Thomas
—Raymond H (Lillian M) assembler Westinghouse h 24 Birnie av
Peris Carmela wid Carlo h (1) 110 Cedar
—Gloria A student r (1) 110 Cedar
Peristere William H (Jeannette B) chauf 117 Carew h (4) 92 High
Perits Charles G (Alice E) painter 63 Greenwich h do
—Charles J r 63 Greenwich
—Mary r 61 Greenwich
—Mary wid Charles h 61 Greenwich
—Stanley clk 13 Lyman r 15 do
—Stanley W (Edith A) temperer B-DCBCo h 59 Greenwich
Perkins Alice C wid Eugene C treas Perkins Soap Co 210 Albany h 42 Stratford ter
—Alice K h (2) 820 State
—Alta V clk (324) 36 Court h (203) 774 State
—Alvah L (Mildred M) mach opr MCCo h 306 Oakland

PERKINS B F & SON INC
J Lewis Perkins Jr pres-gen mgr J L Perkins III v pres-gen sls mgr Benjamin F Perkins sec-treas George J Bernard purchasing agt Donald S Perkins asst purchasing agt mfrs paper mill machinery 939 Chicopee c Montgomery Willimansett mail address Holyoke—See p 190A

—Blanche M wid Edwin F · (5) 31 Bowdoin ter
—Charles F (Edith) h 36 Switzer av
—Charlotte W waitress 461 Boston rd r 80 Seymour av
—Clara J h 116 Central
—Cyril A died Apr 9 1949 age 61
—David C driver (203) 340 Bridge r 20 Prince
—Della M wid Henry J h 68 Fort Pleasant av
—Doris E steno (406) 1383 Main r 26 Northumberland
—Dudley O (Alice M) eng USA h 26 Edgewood
—-Eaton Machinery Co Vincent F Paveglio mgr constr equipment 394 Liberty
—Edith M wid William L tchr 300 White h 78 Belmont av
—Edward W r 22 Kenwood pk
—Elna rem to Vermont
—Elwood D (Marion P) fireman SFD h 24 Edgewood
—Ethel M died Apr 25 1949 age 64
—Ethel M Mrs clk 1414 Main r 43 Gordon
—Floyd Albert maintenanceman Spfd Safe Deposit & Trust Co 127 State h at W Springfield

Hard Chromium Plating THOMAS J. MURRAY Springfield's Largest Platers Complete Plating Service
964-966 Main Street - West Springfield DIAL 2-3129

HAMPDEN SAVINGS BANK
Incorporated 1852 19 Harrison Avenue
MORTGAGE LOANS
—FHA and Other Monthly Payment Plans—
See Us First - Savings Bank Mortgages are the Best

PERKINS
—Floye D wid John M h 147 Belmont av
—Frances A wid John F Jr h (27) 1123 Main
—Frank D (Celia E) burnerman 4 Fisk av h 38 Lenox
—Franklin (Annie M) student r 130 Essex
—George C (Elizabeth C) pres Perkins Soap Co 210 Albany h at Longmeadow
—Georgie wid William H r 27 Abbott
—Gerald G (Evelyn M) rem to Turners Falls
—Gertrude L wid Cyril A mgr The Strand Apts 2132 Main h (284) do
—Guy S (Lillian F) Christian Science practitioner (517) 1537 Main h at Longmeadow
—H Lockwood (Daisy J) h 26 Northumberland
—Harold M (Emma R) slsman 137 Lyman h 50 Fort Pleasant av
—Helen M clk MMLInsCo r 46 Parkside
—Herbert H (Miriam L) repairman TelCo h 11 Ina
—James A (Flossie I) mfrs agts (515) 1537 Main h (17) 90 Maple
—John D (Margaret N) lieut SFD h 46 Parkside
—Lewis H (Georgianna M) mach Westfield h 23 Kenyon
—Louise B clk 33 Morris h at Hampden

PERKINS MACHINE AND GEAR CO

Officers

JOHN OAKLEY pres
MERRICK H SWIFT v pres
DONALD B CLARKE v pres
EDWIN C GILBERT treas
SOLOMAN F CUSHMAN clk of corp

MANUFACTURERS
HIGH GRADE INDUSTRIAL GEARS
TELEPHONE 7-4751
CIRCUIT AV C PALMER W SPRINGFIELD
—See p 187

—Marguerite A Mrs order clk 1293 Main h (6) 40 Warriner av
—Marguerite M clk MMLInsCo r 46 Parkside
—Marie L wid Alva r 38 Warner
—Marilyn M occupational supr Boston r 11 Ina
—Marion P Mrs assembler 115 Dwight r 24 Edgewood
—Marjorie S rem to Seattle Wash
—Mary Mrs presser 327 Belmont av r 62 Essex
—Mildred M Mrs slswoman 1477 Main r 306 Oakland
—Olney H (Ethel M) mach opr VNCo h 43 Gordon
—Payton O (Mary) emp G&BMfgCo h 62 Essex
—Richard E (Sarah) slsman h 116 Federal
—Robert E rem to Turners Falls
—Robert E (Sibyl R) freight condr B&M h 63 Lawndale
—Robert H (Ruby B) clk 436 Dwight h at W Springfield
—Robert L (Ruth S) mech W Springfield h 24 Burr
—Rubie M clk 32 Spring h 104 Middlesex
—Russell C (Rose D) slsman NY h 174 Bloomfield
—Russell D (Charlotte E) apprentice toolmkr USA h 80 Seymour
—Russell G student r 23 Kenyon
—Soap Co George C Perkins pres Donald A Sullivan v pres Mrs Alice C Perkins treas Hazel A Selig clk-asst treas mfrs 210 Albany
—Stuart M (Julia M) chauf 211 Plainfield h (5) 31 Bowdoin ter
—Thomas E (Marie R) platformman RyEx h 2713 Main
—Wallace D r 80 Seymour av
—Walter T (Hazel M) asst mgr 1592 Main h at Chicopee Falls
Perkis Arthur r 304 Bridge
Perkowski Rose A clk 1295 State h at Ludlow
Perk van Lith Edward A treas Girard Photo Co Inc 3387 Main h at W Springfield
Perla Carmino S (Elaine) emp WMassElecCo r 30 Applewood pl
—Cesare (Mary J) h 30 Applewood pl
—Joseph T (Lillian) coremkr National Bronze Co h 28 Applewood pl
—Serina P r 30 Applewood pl
—Susie A married John Sticco
—Thomas C (Joyce) coremkr National Bronze Co r 30 Applewood pl
Perlik Frederick clk USA r 22 Belmont pl

PERLIK
—Stanley J (Rita I) mach Chicopee Falls h 22 Belmont pl
Perlman Abraham (Sylvia) treas Canada Dry Bottling Co of Springfield Inc 1061 Dwight h 110 Woodside ter
—Morris (Celia) (Liberty Hights Market) 803 Liberty h 24 Montmorenci
Perlmutter David (Sylvia) rem to Hartford Conn
—Harry (Sara) asst buyer ASCo h (4) 10 Piney pl
—Max (Ida) cabinetmkr emp 29 Sheffield h 57 Johnson
—Morris E (Nettie N) cabinetmkr emp 29 Sheffield h 57 Johnson
Perlot Alfred V (Marie G) (Sun Life Fruit Juice Co) 72 Belle h 64 Edgewood
—Herman (Lorraine) (Sun Life Fruit Juice Co) 72 Belle h at Stafford Springs Conn
Perlowski Stephen (Marya) foreman 120 Oakland h at Holyoke
Perman Dorothy E clk TelCo r 123 Norfolk
—Dorothy G clk 1459 Main r (5) 3179 do
Perman J Ernest emp 1615 Main h 123 Norfolk
Permanent Wave Center (Leopold Mediavilla) 906 Main
Perna Ele carp Park Dept h 109 Oakland
Pernice Frank C pres William Kavanagh Furniture Co 443 State h at Chicopee
—Joseph C (Eunice M) dept head 152 Lyman h at W Springfield
—Josephine P supv 33 Morris r 58 Oak
—Louise F supv 33 Morris r 58 Oak
—Orelio F (Mary E) press opr G&BMfgCo h 56 Oak
—Vincent R (Bertha) upholsterer Thompsonville Conn h (1) 94 Cass
—Vincenzo (Natalina) h 58 Oak
Pero Arthur J (Helen C) buyer 1514 Main h (3) 30 Bradford
—Edward J mach emp 262 Liberty r 75 Central
—Elizabeth R clk TelCo r 19 Kimberly av
—Ernest F (Elizabeth R) policeman h 19 Kimberly av
—Ernest J (Jeanette E) clk 142 Albany h at Westfield
Perodeau Arthur E (Stella P) bus opr 144 Bridge h 69 Bradford
Peron Rufus (Olivia) in USArmy r 68 Congress
Peros Peter Jr (Irene) h (5) 218 Ferry
Perosino Joseph (Laura A) emp WMassElecCo r 282 Quincy
—Katherine P laundrywkr 140 High r 282 Quincy
—Louise wid Alessandro cafeteriawkr Spfd College h 282 Quincy
—Shirley J Mrs clk 165 Oakland r 67 Sorrento
Perosky Geraldine T chauf 433 Eastern av r 99 Carroll
—Stanley J (Margaret M) mach VNCo h 99 Carroll
Perotta Albert W (Alice M) mech 595 Main h 294 Dwight st ext
Perutti Elizabeth A Mrs nurse 29 Webster h do
—Frank J (Rose R) insp CVMfgCo h 47 Governor
—Vilma A clk 35 Chestnut h at W Springfield
Perra David r 70 Hancock
Perrah Albert A (Bertha A) h 65 Morgan
Perras Emery G (Eleanor N) emp MBCo h (7) 765 Main
Perrault Andre J (Ella A) insp Westinghouse h 38 Jefferson av
—Bernard (Ida) bottler 42 Emery r 19 Franklin
—Eugene C (Anna) clk W Springfield h 14 Savoy av
—Eugene L (Mary A) mach W Springfield h 70 Edmund Wynne cir
—George painter h 64 Wilmont
—Herve Z (Pearl I) maintenanceman DMCo h 736 Belmont av
—Irene V wid Joseph died Feb 4 1950 age 62
—Joan M clk 1295 State h at W Springfield
—Lewis (Cora E) chauf W Springfield h (36) 16 Mattoon
—Olivine A buyer 1477 Main h at Holyoke
—Roger E (Eleanor H) insp USA h 2531 Main
Perreault Aldegonde I clk 33 Morris r 36 Los Angeles
—Alvina wid Alexander r 1566 Allen
—Armelene A wid Arthur H seamstress 1341 Main h 42 Montmorenci
—Clement J (Emma F) buffer h 155 Parkerview
—Cyrille h (7) 94 Pearl
—Cyrille Jr r (7) 94 Pearl
—Edward G (Marguerite) brakeman B&M h (3) 3 Central
—Elaine F clk 85 Chestnut h at Chicopee Falls
—Emil A (Florence M) mach opr CVMfgCo h 965 Berkshire av 10
—Exerine M wid Ulric died Mar 9 1950 age 86
—Gasper G r 232 High
—John R (Mary A) emp 302 Locust r 1075 Sumner av
—L Napoleon (Clara P) h 26 Los Angeles
—Odilon J (Blanche M) grinder MDFCo h 35 Donald

Perreault Oil Products
(Edward Perreault) range and fuel oil oil burner sales and service 1 Marion WSpfd tel 3-4769—See p 137
—Preston E (Irene B) maintenanceman 721 Worthington h 1075 Sumner av
—Robert A mech Westover Field r 42 Montmorenci
—Vella L r 26 Los Angeles
Perri Ross (Clara M) emp city 180 Laurelton
Perrin Durwood E (Domenica M) mach W Springfield h 447 Central
—John G (Louise V) instructor Hartford Conn h (M) 10 Chestnut
—Louise V Mrs tchr 1300 State r (M) 10 Chestnut
—see Perin
Perrine Raymond T (Dorothy H) dept supv CBWWks h 75 Penrose
Perro Frederick (Vera A) rem to Richford Vt
Perron Bernice D emp USA h (4) 50 Walnut
—Dorothy nurse Wesson Memorial Hospital r do
—Eleanor L steno Union Trust Co r 375 Island Pond rd
—Eugene A (Anna T) h 76 Leahy
—George (Elizabeth J) in USCoastGuard r 580 State
—George E (Olive C) brewerywkr h 494 Plainfield
—George M (Catherine M) head maintenanceman (311) 33 Lyman h 368 Liberty
—Hubert A (Juliet F) emp AmBCorp h (1) 16 Cumberland
—John N h (16) 24 Winthrop
—Josephine M wid Louis died July 14 1949 age 82
—Laura M wid Henri J B h 375 Island Pond rd
—Leo N (Dorothy E) (Star Garage) 145 William h 321½ Taylor
—Leon H (Lydia E) asst right of way agt WMassElecCo h 54 Edgewood
—Louise E r (16) 24 Winthrop
—Marguerite priv sec (401) 44 Vernon r 375 Island Pond rd
—Melville A (Alice C) h 3 Leete
—Oliver gunmkr r 319 State
—Rose r (16) 24 Winthrop
—Vernon F (Gina) slsman 1393 Dwight h 17 Lionel Benoit rd
Perrone Rocco J (Catherine L) (Union Cleaners) 154 Union h 40 Bangor
Perrot Carl G (Helen A) service mgr 34 Sumner av h 71 Lyndale
Perrott Helen Mrs emp B&CCo r 145 Carr
—William (Helen) emp PM&GCo h 145 Carr
Perrotta Christopher A (Beatrice R) mech 2477 Columbus av h (31) 7 Noble
—Frank (Jennie) emp 33 Morris h 37 Winthrop
—Giacomo mason r 24 York
—Gloria M r 37 Winthrop
—Irma R r 37 Winthrop
—Lucian (Theresa) assembler Westinghouse h 31 Osborne ter
—Pasquale F (Victoria M) equipment opr city h (9) 959 Main
—Theresa Mrs (Osborne Beauty Shop) 31 Osborne ter r do
—Vincent E mech Thompsonville Conn r 37 Winthrop
Perry Albert E (Mildred F) service eng Boston h 18 Ina
—Alexander J (Rosella T) janitor 104 Spring h do
—Alice wid John h 15 Fairmount
—Amy L r 100 Champlain av 10
—Anna B Mrs r 397 Walnut
—Anthony (Florence I) custodian 37 Alderman h 18 Rosemont
—Anthony (Josephine) emp city h 169 Dickinson
—Arsene A (Anna M) polisher Westinghouse h 19 Lorraine
—Beatrice M clk Holyoke r 175 Florida
—Bertha L wid James h 650 Union
—Bertrand J (Elizabeth A) rem to Norwich Vt
—Blanche C wid Harry T h 37 Horace
—Dana C (Lillian H) carp h 617 Dwight
—Della wid William r 151 Westford cir
—Donald artist emp 4th fl 196 Worthington h at Thompsonville Conn
—Doris cashier (406) 1383 Main r 22 McKnight
—Edith S personnel director Forbes & Wallace Inc 1414 Main h at Agawam
—Edward (Annie) chauf 219 Albany av h 8 Monroe
—Edward C (Emily L) eng USA h 106 Champlain av 10
—Edward V rem to New Bedford
—Ellen M wid Charles H h 403 St James av
—Eugene K (Doris A) sprayer Westinghouse h 32 Ozark
—Eva C Mrs h 141 Oak Grove av
—Everett K (Nettie) mgr 1451 Main h at Longmeadow
—Ferry rem to N Carolina
—Foster N (Helen D) v pres American Bosch Corp 3642 Main h at E Longmeadow

GENERAL INSURANCE
MacDonald & Johnson, Inc.
(607-608-609) 1387 MAIN STREET
TELEPHONE 6-5461

WESTERN MASSACHUSETTS ELECTRIC CO. In the Home - - In the Factory
73 State Street TEL. 4-8211 Springfield, Mass. Good Lighting IS Important
16

FIELD, EDDY & BULKLEY
1200 MAIN STREET
PHONE 4-1112
INSURANCE
Policies of Every Kind in All the Best Companies

TELEPHONE 3-6513
BENJAMIN POWELL SONS, INC.
EAVE TROUGHS - LADDERS - ROOFING
109 - 115 ALLEN STREET

—George A (Ruth M) (Perry's Fish Market) 1037 State h 25 Stebbins
—George A Jr (Barbara B) emp 1037 State h 14 Stebbins
—George F r 135 Dunmoreland
—Grace A bkkpr 4th fl 196 Worthington r (6) 31 School
—Harland F (Marcia L) molder 28 Fort h 411 Carew
—Helen B N wid George F h 100 Pearl
—Helen G Mrs slswoman ASCo r 29 Annawon
—Helene L r 1157 Sumner av
—Henry K waiter r 34 Lebanon
—Hiram M (Frances S) photographer W Springfield h (1) 47 White
—Irene M office sec (502) 1387 Main r (1) 47 White
—Irving (Helen R) (Kenyon Market) 67 Kenyon h 101 Draper
—James F (Mabel E) supv 120 Oakland h 31 Pomona
—James K (Ida L) tchr 1300 State h 50 White
—Jennie S h (4) 683 State
—Jessie M clk MMLInsCo r 25 Stebbins
—John (Mary E) molder Spfd Bronze & Aluminum Co h 67 Franklin
—John E (Margaret 1) mach opr PM&GCo h Round Hill
—John G (Rachel) r 849 Liberty
—Joseph J student r 15 Fairmount
—Kathryn typist 365 State h at W Springfield
—Lawrence A r 18 Rosemont
—Leneita B cost clk MDFCo r 27 Clarence
—Leon (Barbara E) in USAirForce r 33 Beacon
—Lloyd A (Madge M) elec eng 2d fl 15 Park h 617 Dwight
—Louis (Gertrude L) examiner Chicopee h 180 Locust
—Louise wid Alfred H h 116 Walnut
—Lucy B wid David h 232 Walnut
—M Alice clk Holyoke h 175 Florida
—Marion R packer DMCo r 19 Lorraine
—Marion R Mrs h 22 McKnight
—Mary E Mrs packer A&PCo r 146 Massasoit
—Maurice T (Helen C) toolmkr h 28 Cameron
—Matthew (Marie) emp 61 Franklin r 45 Greenwood
—Mildred F Mrs steno B&A r 18 Ina
—Milton T (Sarah G) h 1599 Plumtree rd
—Nathaniel (Mary) emp Westinghouse h (2) 1121 Main
—Norman railway mail clk r 122 Chestnut
—Phyllis J r 50 White
—Rebecca emp 137 Main r 296 Tyler
—Robert Jr (Virginia D) chauf 145 Armory r 296 Tyler
—Robert A r 116 Walnut
—Robert S student r 106 Champlain av 10
—Robert W (Ann L) in USNavy h 473 Dickinson
—Roger H h (8) 47 White
—Ruby E r 135 Dunmoreland
—Ruth emp (716) 29 Worthington r 169 Dickinson
—Ruth F bkkpr 1513 Main r 15 Fairmount
—Spencer J (Helen G) press opr AmBCorp h 29 Annawon
—Sylvia G Mrs rem to Chester Pa
—Vina M h 7 Locust
—Walter emp 1156 Main r 36 Willow
—Walter P trimmer 693 Columbus av r 116 Walnut
—William r Old Mill rd
—William T r 14 Northampton av
—Willie O (Marandy L) h 39 Fay
—Yale H (Ethel) (Moto Sales) 509 Allen h 980 Sumner av
Perry's Fish Market (George A Perry) 1037 State
Perryman Cornelius C (Edna S) plasticwkr MCCo h 209 Quincy
Pers Felix L (Josephine E) bkkpr W Springfield h 524 Liberty
Persico Natale J (Angelina M) painter h 151 Quincy
—Salvatore (Mary P) emp 21 Silver h 149 Quincy
Persip Francis R (Helen E) chef W Springfield h (7) 1123 Main
—Thomas H (Gladys M) emp city r 290 Quincy
Person Clayton H (Edna L) traffic mgr Holyoke h 121 Penrose
—Frank H (Mabel N) emp service dept 95 Liberty h 121 Penrose
—Lucius r 210 Dayton
—Martin B slsman (201) 1387 Main h (15) 58 Edwards
Personal Finance Company Kenneth B Hanson mgr loans (209-210-211) 1618 Main
Personnel Service Associates (Herman M Grasselt) employment agency (210) 115 State
Persons Charles A (Joan F) acct E Longmeadow h (12) 7 Hawley
—Paul W (Agnes E) clk MMLInsCo h 523 Wilbraham rd
Persson Carl E student r 15 Bernard
—Carl I (Ruth A) custodian 53 Elliot h 15 Bernard

—Herman A (Anna S) tchr 1300 State h 129 Buckingham
—Per (Almida C) h 322 Fernbank rd
Pervere Nellie P wid Clarence J h 28 Saratoga
Pervonga Harold H (Eva G) slsman 1414 Main h 50 Montclair
—Richard H student r 50 Montclair
Peryea Philip E (Bella) reeler MCCo h 4 Quebec 10
Peryer Gladys nurse Mercy Hospital r do
Pesce Mary emp Westinghouse r 194 Tyler
Pescetta Americo J tinsmith emp 26 Ryan ct r 55 Norwood
—Elena packer 128 Federal r 41 Lombard
—Elizabeth wid Luigi h 55 Norwood
—Mary Mrs waitress 339 Walnut h 1132 Carew
—Philip C (Amabile) h 41 Lombard
—Pietro mason tender r 41 Lombard
—Santina cutter 33 Morris r 41 Lombard
—Santina T trimmer 33 Morris r 55 Norwood
Peskin Samuel B (Jeanne R) (Baby Bazaar) 147 Boston rd h 92 Donbray rd
Pessalano Michael C (Marie) emp 2177 Main h 88 Tyler
—Vincenzo carp emp 35 State h at Feeding Hills
Pessimoto Louis P chauf 112 State r 68 William
—Mario chauf 229 Albany r 68 William
Pessolano Angelo C (Claire V) h 104 Wayne
—Ann Marie clk 563 State r 96 Central
—Antonio F (Mary E) h 115 Tyler
—Arthur E polisher W Springfield r 115 Tyler
—Frances M r 115 Tyler
—Frank J (Savina P) (Henry Benjamin & Co) 96 Central h do
—Joseph P stock clk 1502 Main r 861 do
—Joseph W truckman Spfd Republican h 114 Wilcox
—Marie L tel opr TelCo r 117 Florida
—Michael C r 115 Tyler
—Michael J (Marie L) slsman h 88 Tyler
—Michael P (Helen E) state rep h 31 Oswego
—Pasquale T bartender 1855 Main r 115 Tyler
—Peter A (Eda M) h 123 Hancock
—Vincent P (Mary P) lwyr (614) 31 Elm and prosecuting attorney (233) 36 Court h 36 Westernview
Pestano John (Lauretta M) h 32½ Loring
Pesto Edna J Mrs bookkeeping mach opr 47 Federal r 26 Pearl st pl
—Michael E (Edna J) insp StRy r 26 Pearl st pl
Pesuk Agnes nurse SHosp r do
Petchke Robert E (Edythe L) apprentice weaver Thompsonville Conn r 13 Beech
Petchske Marion Mrs emp 1976 Main r 79 Sargeant
Petchuk Stanley (Bernadette R) foreman DMCo h (B) 537 Bay
Pete & Don's Fruit Market (Peter F Sadowski and Donald M Parent) 1064 State
Pete's Lunch (Peter A Valauras) 587 Dwight
—News Room (Peter Slepchuk) 1255 Dwight
—Novelty Co (Peter and Walter Slepchuk) coin operated machs 1213 Dwight
Petell Joseph O (Clara L) h 104 Chestnut
Petelle Carl L (Helen C) rem to Texas
—Eugene J night mgr 1622 Main r inq do
—Francis M in USNavy r 1406 Wilbraham rd
—Howard O (Florence D) chauf 28 Mason h 78 Adams
—Joseph r 2462 Main
—Joseph Z (Gladys M) emp B&A h 45 Shumway
—Raymond F (Lucy H) carp h 37 Granger
Peter Pan Bus Lines (Peter Picknelly) 144 Bridge
—Pan Tailors (Peter Theodorou) 433 Chestnut
Peterhansel Elsie married Edward Porter
—Max E (Emma A) h 111 College
Peters Andrew P (Mary I) mgr 40 Albany h 112 Harmon av
—Angelo W (Helen) caretaker 2314 Main h 19 Bradford
—Benjamin A (Esther E) asst shipping clk (610) 29 Worthington and (Peters Public Service Bureau) (311) 1597 Main h 44 Morris
—Carrie M Mrs r 45 Monroe
—Clayton (Alice) janitor 296 Main r 9 Adams
—Donald A (Elizabeth G) mach opr USA h 80 King
—Dorothy A married Wilfred A Cayler rem to E Hartford Conn
—Drug Store (Henry Peters) 133 Boston rd
—Edwin E sandblaster CVMfgCo h (4) 246 Quincy
—Frances O tel opr 295 Worthington h at Chicopee
—George died Nov 4 1949 age 55
—Grace M h (139) 786 State
—Harold (Margaret) rem to New Haven Conn
—Harriet T Mrs library asst 220 State h at W Springfield
—Henry (Helen O) (Peters Drug Store) 133 Boston rd h 252 Breckwood blvd

—Isabel Mrs h 68 Sargeant
—John H (Pearl M) emp BBNCo h 45 Reed
—Josephine h (1) 22 Morris
—Koste J (Genevieve) cafe Rockville Conn r 54 Sherbrooke
—Leo G route slsman 38 Mill r 54 Sherbrooke
—Mary R nurse (1) 22 Morris r do
—Paul (Stella) r 368 Eastern av
—Peter J (Alice W) foreman 33 Patton h 55 Holyoke
—Phyllis M Mrs priv sec MDFCo r 196 Osborne ter
—Public Service Bureau (Benjamin A Peters) real est (311) 1597 Main
—Rene E (Phyllis M) clk B-DCBCo h 196 Osborne ter
—Robert (Mary C) h 76 Benton
—Roland G mach USA r 44 Morris
—Thomas peddler r 119 Franklin
—Vasila wid Joseph h 54 Sherbrooke
—Vincent J rem to Philadelphia Pa
—William student r 348 Hancock
—William J (Gloria C) slsman Pittsburgh Pa h 261 Breckwood blvd
Petersen Ellen married William Johnson rem to Orange
—Gertrude M priv sec (225) 20 Maple r 109 Suffolk
—L Christian (Mary C) coach carp NYNH&H h 109 Suffolk
—Laurence C (Nella) emp 616 Berkshire av h 208 Russell
—Tycho M (Inez M) h 961 Wilbraham rd
—Tycho M Insurance Agency (Dolan & Grady) 107 Bridge
—Wilbur E (Ruth L) storekpr USA h 37 Wilmont
Peterson Ada J wid Olaf W r 90 Ashbrook
—Albert W (Hazel A) garage supt 1414 Main h 46 Ronnyview av
—Albert W Jr gas sta atdt 32 Boston rd r 46 Ronnyview av
—Alfred Jr (Florence A) gage checker USA and pres Valley Chemical Co 969 Columbus av h 126 White
—Alice M Mrs priv sec Spfd Institution for Savings r 25 Worcester av
—Anna G wid Larry P r 111 Dorset
—Archie C (Ethel K) (Hallett & Peterson) 12 Oak Grove av h at Feeding Hills
—Arlie E (Lucy L) in USAirForce h 117 San Miguel
—Arthur C gasoline 380 Allen h 26 Brunswick
—Arthur F (Evelyn) v pres in charge of production United States Envelope Co 21 Cypress h at Suffield Conn
—Arthur F (Hedvig M) boss carp Chicopee Falls h 403 Allen
—Arthur W mech 1075 Page blvd h at Hampden
—Barbara H married Everett Warner rem to New Hampshire
—Beata S wid Per W h 18 Hughes
—Bertha A Mrs rem to Boston
—Carl (Lillian) rem to E Fairfax Vt
—Carl auto repr emp 54 Worthington h 50 Miller
—Carl Mrs (Signe M) died June 17 1949 age 65
—Carl T (Ellen E) mach Westinghouse h 257 Redlands
—Charles janitor USEnvCo h (173) 786 State
—Charles A (Augusta N) r 11 Long View
—Chester E purchasing agt (400) 1694 Main h at Worcester
—Cholly D (Mary E) h 93 Burghardt
—Clarence chauf StRy r 1455 Bay
—Clarie M Mrs rem to Boston
—David E (Carolina A) repairman 328 Columbus av h 89 Walnut
—David L r 89 Walnut
—Dorothy L Mrs clk USEnvCo r 89 Thompson
—Edith Mrs died May 3 1949 age 46
—Edward G (Hilda A) upholsterer rear 74 Oak Grove av h 74 do
—Elizabeth clk 1295 State h at E Longmeadow
—Elizabeth K wid John A h (4) 37 White
—Ernest C (Ida H) die finisher MDFCo h 69 Clayton
—Ernest E (Emily A) diemkr E Longmeadow h 239 Norfolk
—Evelyn R steno 47 Federal h at Agawam
—Frederick J (Doris C) pres-asst treas J E Cheney & Staff Inc 301 Bridge r 62 Pomona
—Gladys G wid Charles W clk 2257 Main r 62 Sycamore
—Gladys J Mrs died Oct 4 1949 age 38
—Hans O (Anne M) prin interviewer 282 Dwight h (3) 921 Worthington
—Harry emp city h 111 Dorset
—Helen N Mrs clk 225 Hickory r 54 Lincoln
—Hilding A r 157 Winton
—Hilmer E (Beatrice T) upholsterer emp rear 74 Oak Grove av h 74 do
—Ida A clk (12) 36 Court 125 Essex 10

BITUMINOUS COAL
ARTHUR B. MORIN CO.
1570 Main Street
Tel. 6-4591

"Better be Safe than Sorry" **INSURE WITH**
PRESTON AND OLMSTEAD, INC. **ALL FORMS OF INSURANCE and BONDS**

PETERSON
—James K (Barbara) driver 101 Taylor h at W Springfield
—John A (Anna) elec h 86 Victoria
—June M mach opr 35 State h at E Longmeadow
—Karl h (172) 786 State
—Kathryn T Mrs furn rms 94 Elliot r do
—Kenneth A (June A) apprentice patternmkr 616 Berkshire av r 257 Allen
—Kenneth W (Marjorie B) printer emp 32 Worthington h 51 Sycamore
—Lambert C (Helen F) sls mgr W Springfield h 11 Long View
—Lawrence E (Astrid V) tester Westinghouse h 121 Davis
—Lillian E Mrs clk Spfd Safe Deposit and Trust Co r 357 Wilbraham rd
—Louis W (Marion E) (Blue Eagle Cafe and Restaurant) 930 Worthington h 125 Ithaca av
—Mabel W clk USA h 49 Belmont av
—Magnus F (Louise) treas United States Envelope Co 21 Cypress h at Longmeadow
—Malcolm (Sigrid M) shipping clk H L Handy Co h 57 Rochelle
—Marion E Mrs (Blue Eagle Cafe and Restaurant) 930 Worthington r 125 Ithaca av
—Martin E (Kathryn T) insp NYNH&H h 94 Elliot
—Martin T (Alma V) slsman h 124 Wellington
—Martin T Jr student r 124 Wellington
—Mary A Mrs emp 1414 Main r 68 Temple
—Mildred clk Westinghouse r 1455 Bay
—Myrtle W wid Guy M rem to Seattle Wash
—Natalie M steno (502) 146 Chestnut h at W Springfield
—Oscar W ironwkr 40 Main r 26 Brunswick
—Paul R (Addie M) mach repr h 25 Long Hill
—Pauline J clk E Longmeadow r 25 Long Hill
—Per W died Sept 26 1949 age 77
—Prentiss L (Lillian E) investigator USGovt h 337 Wilbraham rd
—Raymond L (Helen N) grinder h 54 Lincoln
—Rebecca L clk 3 Elm h at W Springfield
—Robert F (Louise L) rem to Springfield Mo
—Robert W customer's serviceman 87 State h at W Springfield
—Robert W (Lois B) collector SG&LCo h 24 Noble
—Roy A (Jean) (Valley Crankshaft Grinding Co) 265 Locust h at Longmeadow
—Russell W tchr physical education public schools r 238 College
—Ruth chief opr 295 Worthington h at Northampton
—Stella E steno Longmeadow r 230 Norfolk
—Vera Mrs h 257 Allen
—Victor H (Clara V) eng AmBCorp h 124 Phoenix ter
—Victor S student r 124 Phoenix ter
—Waldemar (Vera H) mach VNCo h 62 Bristol
—Walter emp 123 Chestnut r 76 Liberty
—Walter H insp AmBCorp r 122 Chestnut
—Walter M (Irene E) in USArmy h 1057 State
—Wesley L (Ruth H) rem to NY
—Wilfred J (Evelyn F) chauf 15 Columbia ter 17 Sycamore
—William F (Louisa A) stock clk 10 Orange h 77 Wilmont
Petetti Luigi (Marchettini G) h 764 Liberty
Petig Charles W (Inez B) rem to Connecticut
—John E emp city r 80 Leitch
—William F (Beatrice M) meat cutter W Springfield h 80 Leitch

PETIT LEO A
(Sonia) real estate rentals and property management trustees Pearl-Byers Realty Trust and Chicopee Falls Realty Trust (625) 31 Elm tel 4-5793 and treas The Abbott Realty Corp do h 60 Los Angeles—See p 246

Petitbory Anna V assembler 3664 Main h at Feeding Hills
Petitto Joseph C (Kathleen A) slsman W Springfield h 9 Hastings
Petlak Elsa typist 282 Dwight h at Chicopee
Petlock Arthur H internal revenue agt (434) 436 Dwight r 23 Cumberland
—Bessie M stitcher Chicopee r 23 Cumberland
—Charles (Anne B) insp MDFCo h 31 Maryland
—Sadie wid Isaac h 23 Cumberland
Petluck Charles (Rhoda) slsman 1621 Main h 173 Powell av
—Harold (Florence) mgr Chicopee h 134 Littleton
—Robert (Sylvia) clk E Longmeadow r 73 Prospect
—Samuel (Rebecca) tailor emp 1621 Main h 36 Hiawatha
etowsky John foreman SFCo r 39 Locust
etrangelo Frank (Filumena) coremkr USA h 73 Melrose
etraska Helen mach opr 3664 Main h at Holyoke
etrella Nicholas J (Rose T) chemical eng MCCo h (1B) 52 Manor rd
etrezzelo Salvatore emp USA r 26 Lincoln

Petri Albert P artist emp (26) 77 Worthington h at Holyoke
—Alfred D setupman PM&GCo h 424 Franklin
—Frank P (Muriel P) h 94 Thompson
—Lorraine T emp 1502 Main r 158 Monrovia
—Lucy A wid Ettore M h 35 Collins
—Nello D (Carmilla M) carp h 158 Monrovia
—Theresa Mrs corsetmkr emp 128 Liberty r 424 Franklin
Petrick Edward M (Rita E) assembler Westinghouse h 4 Eagle
Petrie Agnes K wid John r 1306 Bay
—Alexander C rem to Sun Valley Idaho
—Bernard H constrwkr r 20 Summit
—James (Henrietta M) pilot plant opr MCCo h 20 Summit
—John died July 24 1949 age 68
—Malcolm (Ruth N) toolmkr h 37 Decker pl
—Norman (Marjorie L) plumber emp 30 Montrose h 32 Noble
—Sidney H (Ruth A) seaman h 1306 Bay
—Stanley (Mary R) shipping clk 58 Albany h (8) 60 Pearl
—William L (Margaret E) mech USA h 22 Lexington
Petrolati Jack (Yolanda) (J & J Atlantic Service) 1592 State h at Ludlow

PETROLEUM ENGINEERING CORP
George F Williams pres-treas Helen B Fitzgerald sec distributors of fuel oil and power burners electric refrigerators ranges and home appliances 286 Worthington—See p 212

Petrone Alfred L (Jane) toolmkr AmBCorp h 852 Belmont av
—Alfred L Jr slsman r 852 Belmont av
—Carmine (Carmela) tailor emp 1215 Main h 39 Locust
—Christine L tchr Kansas City Kan r 852 Belmont av
—Erminio (Anna) tailor emp 667 Dickinson h 249 White
—Victor presser Chicopee r 39 Locust
—Vincent J r 249 White
Petronino Alphonso J (Ida M) asst eng TelCo h 152 Westford cir
—Anthony J (Anna M) constrwkr h 62 Broad
—Joseph A (Lillian J) photostatic copr USA h 27 Morris
—Michael (Philomena M) presser 1897 Columbus av h 22 Claremont
—Settimio (Filomena) janitor MBCo h 62 Broad

Petro-Nokol Oil Burners
Automatic Oil Heating Co distributors 238 Dwight—See p 211

Petrou Agustus r 70½ Linden
—Constantine eng Hartford Conn r 70½ Linden
—Facia D wid Vasil N h 70½ Linden
—Helen V assembler Westinghouse r 70½ Linden
Petrucelli Albert C (Mary J) tool designer 3664 Main h at Westfield
Petruska Arlene cashier 1496 Main h at N Wilbraham
Petruski Edward P (Eileen M) rem to Millers Falls
Petruzzello Frank (Rose M) carp VNCo h 433 Gilford
Petsas Chris J h 1149 St James av
—James C clk USA r 1149 St James av
—Jennie L junior clk-typist (220) 36 Court r 1149 St James av
Petschke Charles E (Winifred M) emp PO h 10 Huntington
—Frederick H fireman SFD r 27 Newland
—Henry A (Edith W) fireman SFD h 27 Newland
—Henry A Jr (Eva K) elec WECo h 3752 Main
—Marion slswoman ASCo r 79 Sargeant
Petsoulis Paul D (Mildred A) chef AmIntCol h 31 Carver
Pett Caroline wid Julius O h 43 Demond av
Pettazoni Alexander A (Matilda N) insp USA h 142 Putnam cir
—Alphonsina Mrs mach opr 19 Park h 66 Cass
—Louis E (Madeline A) r 66 Cass
—Mary Mrs h 88½ William
—Robert C (Gladys R) emp IMCo h 16 Sumner av
—Virginia Mrs instructor Chicopee h 22 Piney pl
Pettazzoni John (Romilda M) foreman 201 Rowland h 330 Plainfield
Pettell Raymond T (Catherine) mach Thompsonville Conn h 121 Cedar
Pettengill Bertha A Mrs nurse emp (612) 145 State r 254 Pheland av
—Fanny M h (3) 545 State
—George (Elizabeth) helper 355 Chestnut h 254 Pheland av
—James C (Catherine R) regional mgr Federal Land Bank of Spfd h 28 Albemarle
Petterson Russell N (Stacia J) in USArmy h 101 Federal
—Stacia J Mrs hairdresser ASCo r 101 Federal

Petterson's Springfield Inc Mrs Marion Leslie mgr hosiery 1599 Main
Petti Annie M assembler AmBCorp 76 Tyler
—Domenico (Bernice) h 76 Tyler
Pettibone Nancy L clk 1200 Main r 77 Davis
Pettigrove Clarence B mech 709 State r 92 Santa Barbara
Pettijohn Harold E (Lorraine N) molder CVMfgCo h 249 Quincy
—Nile A clk 375 Maple r 249 Quincy
Pettirossa Telemaco (Inez) creaser 93 Orleans h 43 Long Hill
Pettirossi Mauro (Angelina) bkkpr Holyoke h 201 White
—Rino (Rose E) ins slsman 365 State h 966 Worthington
—Rose E Mrs stitcher 125 Main r 966 Worthington
Pettis Winifred S treas Bay State Film Productions Inc (205) 458 Bridge h at Agawam
Pettit Louis S (Marion D) h 4 Buchholz
—Mary R Mrs presser 472 Union r 53 Alice
—Stephen (Mary R) h 53 Alice
Pettrigrew Sarah E wid John h 138 Pearl
Petty Raymond A (Edith N) tester Westinghouse h 22 Baldwin
—Thomas F Jr (Josephine A) lithographer emp 32 Worthington h 220 Pheland av
Pettyjohn Julian A mech USA h 72 Alden
—Julian A Mrs (Jane N) died Oct 28 1949 age 36
—Leland L stock clk 355 Chestnut h 132 Greenwood
Petzioer Abraham (Syd D) (General Upholstery Supply Co) 979 Main h at Longmeadow
Petzold Norman I clk (200) 33 Lyman h at Longmeadow
—Richard A (Marilyn P) mgr 365 State h at Chicopee
Peverall Bertha wid James r 56 Temple
Peverley A Russell (Ann) foreman AmBCorp h 1739 Parker

Peverley F Coolidge
(Mary Elizabeth) mgr Hotel Charles 1757 Main and asst treas-mgr Kimball Hotel 140 Chestnut h at WSpfd—See p 149

Peverley Fred W
(Katherine M) managing director Hotel Charles 1757 Main and managing director Hotel Kimball 140 Chestnut and pres Springfield Hotel Association Inc 134 do r 140 do—See pp 149, 150

Pevlin Augusta wid Charles died May 8 1949 age 82
Pevzner Albert A (Ruth D) printer emp 125 Dwight h (3) 12 Sheldon
—Morris (Mary) (Progress Press) 3d fl 125 Dwight h 1245 do
—William A r 1245 Dwight
Peyman Elsie F wid Harold S h 289 Tyler
—Harold F (Dorothy L) chauf 11 Columbia ter h (7) 4 Massasoit
—Malcolm L (Rose M) rem to W Springfield
Peys Louis M (Dorothy M) slsman USEnvCo h 620 Roosevelt av
Peyser Minna L wid Charles I clk 1379 Main r 74 Mill
Peyton Mary M wid Charles E rem to Hazardville Conn
Pezanetti Lawrence J (Catherine S) maintenanceman Westinghouse h (2) 246 Quincy

Pezzini Al & Company
(Albert M Pezzini) Church Plastic Wall Tile linoleum rubber tile asphalt tile Lino tile kitchen cabinets counter tops general remodeling kitchen and bath 88 Westfield W Springfield—See p 120

—Anthony M shop foreman 34 Sumner av r inq do
—Edmund A (Marie A) slsman 1548 Main h at W Springfield
—Frederick (Emma M) h 11 Richelieu ct
—Joseph A (Beatrice) slsman 1330 Main h at W Springfield
—Oreste J (Margaret C) mgr 1573 Main h 61 Mansfield
—Rhoda Mrs mach opr 93 Orleans h (2) 23 Oak
Pezzottini Paul emp 71 Colton h 298 Dwight st ext
Pfaninenshlag Albert restwkr r 59 Walnut
Pfantz Vayne L (Olympia V) in USAirForce h (2B) 69 Manor rd
Pfeifer Ladislaw E (Teresa E) physician (420) 1387 Main h 326 Springfield
—Leon B died Jan 26 1950 age 56
—Rose D wid Leon D h (2) 125 Magazine
Pfeiffer Carrie wid Louis r 23 Clement
—Catherine B wid Anthony A h 633 Belmont av
—Karl E (Nora C) clk 40 Albany h 62 Harrison av
—Nicolaus (Emma E) tailor 58 Walnut h 60 Barrison
Pfersick Clayton H gardener r 42 Walnut
Pfisterer Gotthilf H (Helen E) insp G&BMfgCo h 67 Arden
—Margaret T wid Christian F waitress 37 Ferry h 76 Norwood
—Robert M (Shirley) setupman GFBCo h 76 Norwood

Hard Chromium Plating
THOMAS J. MURRAY
964-966 Main Street - West Springfield
DIAL 2-3129
Springfield's Largest Platers
Complete Plating Service

REAL ESTATE
RENTALS
APPRAISALS
A. C. WHITE, JR., REALTOR
496 Bridge St. Telephone 2-5109
INSURANCE
PROPERTY MANAGEMENT
MORTGAGE LOANS

FORBES & WALLACE . . SHOPPING CENTER FOR WESTERN NEW ENGLAND

TRUCKING - RIGGING CALL HUCK'S TRUCKS POOL CAR DISTRIBUTION PHONE
INDUSTRIAL MOVING 188 LIBERTY STREET Truck Renting and Leasing 3-1119

PFISTERER
—Shirley R nurse Wesson Maternity Hospital r 67 Arden
—Walter J yard weigher Thompsonville Conn r 76 Norwood
Pflegl Robert F (Anna T) policeman h 23 Middlesex
Pflug Albert A (Viola P) patternmkr USEnvCo and chiropodist 261 Laurelton h do
Pfrommer Eleanor F Mrs r 69 Edendale
Phakos Mary punch press opr 3664 Main h at Holyoke
Phaneuf Adeline Mrs waitress 1098 Main h 23 Central
—Aldore L (Rita B) pharmacist 1081 State h 111 Miller
—Antoine (Martha) r 40 Sargeant
—Arthur J (Ruth M) painter h 17 Gertrude
—Clifford A (Dorothy A) insp h 71 Catharine
—Donald J (Edith I) emp MCCo h 42 Berkshire IO
—Dorothy A Mrs (Town Fryer) 154 Catharine r 71 do
—Edmond A (Helen T) coremkr CVMfgCo h 39 Quebec IO
—Edward (Alice) janitor 197 Main IO h 201 do
—Edward E (Alice J) assembler G&BMfgCo h 14 Quebec IO
—Eugene C r (7) 24 Wilcox
—Francis R (Gloria M) carp emp 129 Chapin ter h 35 Allendale
—Frank restwkr r 36 Willow
—Fred (Bertha) millwright Westinghouse h (8) 32½ Oak IO
—George A (Margaret C) carp h (2) 64 Avon pl
—George V (Cecile L) mgr meat dept 485 Sumner av h at Agawam
—Gilbert r 126 Rifle
—Harvey J assembler 312 Birnie av r 176 Quincy
—Helen J Mrs assembler AmBCorp h (7) 24 Wilcox
—Henry J r 176 Quincy
—Hormidas (Edouardina) h 290 Oak IO
—J Leo (Anne M) fireman SFD h (3) 13 Jenks
—Laurent H (Sophia P) mach opr CVMfgCo h 109 Putnam cir
—Leo J (Eleanor H) trucker CVMfgCo h 86 Adams
—Lillian M Mrs h 132 Dickinson
—Lina A Mrs buyer 1514 Main r 14 Lester
—Louis E (Meonne M) clk 644 Main h 128 Commonwealth av
—Margaret C Mrs addressograph opr USA r (12) 64 Avon pl
—Mary A Mrs emp MMLInsCo r 112 Spring
—Napoleon A (Annie A) supt 88 Elliot h do
—Phileas guard Hampden County Jail 79 York h at Holyoke
—Philias r (21) 66 Pynchon
—Raymond E (Mary A) maintenanceman MMLInsCo h 112 Spring
—Theresa nurse SHosp r do
—Thomas (Anna M) emp CVMfgCo h 23 Cherrelyn
—Valmore (Lina A) toolmkr CVMfgCo r 14 Lester
—Vivian A married Norman Ostiguy
Phanuef Fred A r 51 Sargeant
Pharas Savas P (Cleo) emp AmBCorp h 357 St James av
Pharms Maurice C (Harriett) in USArmy h 43 Franklin
Phealan Robert W (Julia M) h (2) 116 Byers
Phelan Anna M wid James V h 45 Genesee
—Bennet F (Helen) clk 166 Eastern av h 162 do
—Catherine E emp city r 6 Portland
—Edward J barrels 162 Eastern av r do
—Ellen W wid Edward J h 162 Eastern av
—John D (Genevieve L) emp WMassElecCo h 42 Bryant
—John J (Mary A) acct AmBCorp h 120 Westford cir
—John T (Helen M) stockman TelCo h 118 Lionel Benoit rd
—Joseph A constrwkr WMassElecCo r 45 Genesee
—Joseph F (Ruth I) sls rep Hong Kong China r 29 Vassar
—Lawrence J clk USA r 42 Bryant
—Mary L mgr 166 Eastern av r 162 do
—Nellie E wid William P h 6 Portland
—Patrick J h 42 Bryant
—Theresa M r 98 Miller
—Thomas J (Mary T) chauf 2257 Main r 24 Melbourne
—William H (Delia M) setupman MDFCo h 98 Miller
—William H (Viola T) policeman h 96 Miller
—William I mech Boston r 162 Eastern av
Phelan's Package Store Inc Mary L Phelan mgr 166-168 Eastern av
Phelon Austin W (Anna E) h 355 St James av
—Gertrude S wid Arthur E h 29 Vassar
—Jean G Mrs treas R E Phelon Co Inc 199 Union h at Longmeadow
—John B (Katherine M) personnel dir 2100 Roosevelt av h 43 Cornell
—Joseph S (Ruth I) rep China r 86 Magnolia ter
—R E Co Inc Russell E Phelon pres Russell B Day v pres-clk Mrs Jean G Phelon treas mfrs elec equipment 199-201 Union

PHELON
—Russell E (Jean G) pres R E Phelon Co Inc 199 Union h at Longmeadow
Phelps A L Inc Sylvio R Letendre pres Stewart R Smith treas gen contrs 11 Andrew
—Ann B clk (412) 1200 Main h at Feeding Hills
—Arthur L (Alice R) pres Building Trades Employers Assn (201) 220 Dwight h 67 Forest Park av
—Barbara J student r 67 Forest Park av
—Camilla B emp 74 Walnut r do
—Clifford (Alma) in USNavy h 1157 Boston rd
—Clifford L (Fannie D) plater Westinghouse h 63 Foster
—Clifton H (Violet J) emp USA h 150 Patton
—Elmer T (Mildred M) foreman MCCo h 253 Oak IO
—Franklin A h 40 Dunmoreland
—Genevieve B h 114 Maplewood ter
—Gertrude M medical sec (B) 6 Temple h at Suffield Conn
—H Christine r 131 Florida
—H Elizabeth tchr 415 State h (5) 145 Maple
—Harry S (Lillian M) constrwkr r 44 Osgood
—Herbert L (Edna L) emp CVMfgCo h 181 William
—Horace D (Alice W) slsman h 27 Herman
—Howard R emp Westinghouse r (4) 61 Scott
—Howard E h 71 Trafton rd
—Kenneth W (Rose R) foreman Westinghouse r 23 Castle
—Leslie H (Katherine) rem to Hartford Conn
—Lizzie R wid Herbert M h (4) 61 Scott
—Marion E Mrs clk DMCo r 84 Ellsworth av
—Mary E h 131 Florida
—P Keith (Marion E) mach opr CVMfgCo h 84 Ellsworth av
—Pauline E wid Harold H slswoman ASCo r 22 Greenacre sq
—Publishing Co James A Falconer pres-treas-mgr William F Sullivan sec Elsie C Hawkins asst treas printers binders and mailers (802) 29 Worthington
—Rachael J r 131 Florida
—Stanley E (Loretta E) mach E Hartford Conn h 29 Hickory
—Vella I tchr 35 Eastern av r 40 Dunmoreland
—William C asst credit examiner Federal Intermediate Credit Bank of Spfd r 32 Ridgewood pl
Phenauf Elizabeth Mrs emp 1414 Main r 1695 Main
Pheneaf Lillian Mrs r 454 Tiffany
Phenner Albert H emp MCCo r 241 Worthington
—Francis stock clk 1379 Main r 77 Rimmon av
—Harold E (Marion B) laboratory supt Chicopee Falls h 77 Rimmon av
Phil and Stan's Inc Stanley A Bierowka pres Felix J Zarlengo treas rest 176 Broadway
Philbrick Charles F (Agnes L) elec VNCo h 55 Newland
—Clarence H layoutman 21 Cypress h at W Springfield
—Edith V wid Warren S r 336 Dickinson
—Harold F (Mary F) mgr MMLInsCo h 64 Newhall
—Ivan N (Emilie L) driver 220 Albany h 60 Fort Pleasant av
—Sadie wid Frank J h 280 Dickinson
Philbrook Pearl R (Virginia P) mach opr 262 Liberty h 28 Acme pl
Philibert Rhea M Mrs (Six Corners Beauty Parlor) 329½ Walnut h at W Springfield
Philip Distributing Co (Abraham Gordon) whol hosiery 17-19 Liberty
Philipoff Elisha (Mildred M) auto accessories 683 White and (Philipoff & Son) 689 do h 707 do
—Elisha F (Marjorie A) (Philipoff & Son) 689 White h 65 Balfour dr
—& Son (Elisha and Elisha F Philipoff) gasoline 689 White
Philipoulos James (Bertha) conf 902 Carew h 379 Nottingham
Philippino Camello (Ethel R) emp B&A h 133 Franklin
Philips Delia wid John r 16 Farley
—Dorothy T wid John L house mother r 123 MassAv
Philipsen Laura E wid John nurse 12 Sabin IO r do
Philles Harry (Mary H) (Philles Lunch) 1969 Main r 1nq do
—Lunch (Harry Philles) 1969 Main
Phillip Frank C r 79 Franklin
Phillips A Scott (Linnea A) asst purchasing agt 365 State h at E Longmeadow
—Alan (Design Engineers) (32) 182 State h at Monson
—Albert C (Dorothy A) physical dir 361 Sumner av h 42 Dickinson
—Albert E emp 50 Maple r 52 High
—Albert L (Anne) h 42 Pasadena
—Alfred G plant layout eng Westinghouse h 98 High
—Alvin H (Mary L) pres-treas Alvin H Phillips Inc 38 Napier h at Somers Conn
—Alvin H Jr (Alice B) adv-sls mgr 38 Napier h at Somers Conn
—Alvin H Inc Alvin H Phillips pres-treas grocers main office 38 Napier—see Grocers—Retail—Classified Directory

PHILLIPS
—Andrew A (Eleanor M) coml artist Holyoke h 81 Fresno
—Andrew A Jr (Clara) milk 875 Chestnut h do
—Annie wid Steven h 91 Quincy
—Arlene G clk (703) 1562 Main h at Northampton
—Arthur J (Theresa E) service mgr 1123 Columbus av h 349 Plumtree rd
—Audrey (Milady Beauty Salon) (208) 1537 Main h at Agawam
—Barbara E clk Spfd Nat Bank r 26 Howard
—Betty J steno 28 Columbia ter r 1291 Plumtree rd
—Catherine M tchr 69 Jefferson av h (28) 88 Maple
—Charles P (Elizabeth A) asst mgr (412) 1200 Main h 142 Oregon
—Clara H books S Hadley h 49 Northampton av
—Clara W wid Charles W r 89 Westminster
—Cleo A (Janice) in USNavy h 1157 Boston rd
—Cloe wid William r 27 Wellesley
—Cornelius W (Sally K) pres Phillips Jeffries Co Inc 507 Belmont av h 47 Fairfield
—Cornelius W Jr emp 31 Court r 47 Fairfield
—Doris T clk 208 Broadway r 52 Calhoun
—Dorothy A Mrs office sec 36 Sumner av r 42 Dickinson
—Eleanor M bkkpr IMCo r 14 Governor
—Ellen h (442-444) 2142 Main
—Ellen r 434 Liberty
—Elliot B died July 12 1949 age 49
—Elliott G (Veronica M) slsman 431 Belmont av r 53 Kenwood pk
—Ethel E wid Elliott B h (1) 927 Worthington
—Furs (Phillip Zeller) 350 Bridge
—George C (Willie M) chemical opr MCCo h 4 Anderson rd
—George D (Marion) h 180 William
—George H (Marion S) slsman Spfd News Co h 128 Parker IO
—George M (Marjorie B) business mgr City Library r 122 School
—George M (Seraph F) eng emp 1414 Main h 1814 Allen
—Grace L wid George W h 122 School
—Harold A (Evelyn) clk 436 Dwight h at Somers Conn
—Harriet wid Carlton S r 18 Belmont pl
—Harry E (Lillian) cost clk CVMfgCo h 53 Paseo rd IO
—Harry F (Elinor D) works mgr and v pres in charge of prod BMTCo h 164 Groveland
—Helen L tchr Chicopee 33 Euclid av
—Henry B (Katherine G) supv TelCo h 125 Canterbury rd
—James r 20 Walnut
—Jeffries Co Inc Cornelius W Phillips pres Paul T Jeffries v pres-treas contr 507 Belmont av
—John C (Lilla E) clk 2170 Columbus av h (8) h at Agawam
—John D (Sarah M) archt (306) 1634 Main h at Longmeadow
—John E (Margaret T) h 76 Wellington
—John F (Margaret A) sls mgr 328 Columbus av h 113 Fountain
—John F (Mary V) chauf 82 Central h 41 Copley ter
—John H r 864 St James av
—John H (Anna A) metal sorter W Springfield h 13 Franklin
—John J student r 113 Fountain
—Kathleen P clk 171 State r 14 Governor
—Kenneth A (Nancy) student r 81 Fresno
—Leo R (Alva F) emp city h 120 White
—Loretta clk Ludlow r 99 Northampton av
—Louis S (Alice R) (The Snack Bar) 8 New Dwight and cashier 355 Chestnut r 5 Westford cir
—Louise H wid Ralph C h (1) 32A Bradford
—Malcolm W (Nadine E) slsman Boston h 106 Lancaster av
—Marion waitress 77 Market r 2787 Main
—Marjorie B Mrs library asst City Library r 122 School
—Mary A married Walter J Bigda
—Mary A wid Peter W r (28) 88 Maple
—Mary E wid Cornelius W h 33 Euclid av
—Mary E wid Alfred D slswoman ASCo h (4) 147 Sumner av
—Michael J (Helen P) emp rotary dept Holyoke h (7) 3337 Main
—Muriel C assembler W Springfield r 14 Aster
—Myron L (Ethel G) assembler Westinghouse h 14 Aster
—Nellie E Mrs stitcher 93 Orleans r 31 Tracy
—Oscar G (Bertha) pres-treas Phillips Variety Store Inc 2072 Main h 115 Knollwood
—Patricia A clk 1295 State h at W Springfield
—Paul H tchr 1300 State h at Hampden
—Robert A (Jo-Ann) ins agt 95 State h 1584 Dwight

SALES RENTALS MANAGEMENT HENRY M. CLARK CO., REALTORS APPRAISALS MORTGAGE LOANS
100 BROADWAY TELEPHONE 7-0231

ALBERT STEIGER COMPANY
DEPARTMENT STORE - 1477-1479 MAIN ST.

—Robert L control clk A H Phillips Inc 38 Napier h at E Longmeadow
—Robert M (Agnes E) constrwkr W Springfield h 162 Oakland
—Roland E (Hazel B) group leader Westinghouse h 121 Wellington
—Ruth L title examiner 3d fl 124 State r 122 School
—Sally A clk MMLInsCo r 47 Fairfield
—Sarah M Mrs priv sec (306) 1634 Main h at E Longmeadow
—Stella E wid Stephen B emp ASCo h (201) 774 State
—Stephen (Anna) lab h 145 Ferry
—Theatre (Liberty Theatres Inc) Charles M Hurley mgr 499 Sumner av
—Thomas chef r 46 Breckwood blvd
—Thomas G (Frances) linotype opr (802) 29 Worthington h at Thompsonville Conn
—Thomas M (Mary M) landscape artist h 14 Governor
—Variety Store Inc Oscar G Phillips pres-treas Mrs Rhoda I Berger sec 2072 Main
—Viola W wid Arthur E h 85 Belmont av
—Walter R (Gertrude F) h 1201 Plumtree rd
—Wanda H wid Frank helper 88 Birnie av h 52 Calhoun
—Wilbur G (Evelyn I) chauf 305 State h 62 Barber
—William H (Veronica R) insp govt h 38 Malcolm rd
—William J (Harriet A) h 106 Bond
Phillipson Susan E Mrs rem to NY
Philp Helen N wid William receptionist Spfd Institution for Savings r 212 Osborne ter
—Robert Jr (Adrienne C) baker 41 Oak 10 h 87 Arthur
Philpott Dalton E (Pauline M) press opr MCCo 42 McKnight
Phinney Gordon M eng emp 33 Morris h at E Longmeadow
—Marion B artist emp 21 Cypress h at W Springfield
—Millicent D emp 266 Bridge r 6 Roosevelt av
—Wallace S (Ruth E) insp USA h 41 Boyer
Phipps Athalton E (Cecile B) mach AmBCorp h 52 Burr
—Charles B (Alice M) mech SGLCo h 182 Marsden
Phoenix Blk 1557-1563 Main
—Boot Black (Theodore A Stefopoulos and Costas Bitsacos) 1668 Main
—Indemnity Co Bernard Duggan mgr (1125) 95 State

Phoenix Insurance Co of Hartford (Marine Dept) Field Eddy & Bulkley agents 3d fl State Bdg 1200 Main—See top lines and p 156

—Jesse emp 52 Vernon r 426 Worthington
—Mutual Life Insurance Co Theodore C Lucas mgr (402) 1200 Main
—Raymond C (Ellen B) letter carrier 436 Dwight h at Agawam
—Robert (Clarice) mach opr MCCo h 27 Vandergrift
Photias Thomas J (Essie) rest 50 Taylor h at Agawam
Phrame Cora E wid Henry h 25 Monson av
Physicians & Surgeons Telephone Exchange (Mrs Florence B Crafts) 156 Allen
Placentini Claude J (Lena R) foreman 191 Chestnut h 14 Cleveland
—Colombo R (Lena M) clk PO h 161 Allen
—Florence A Mrs wrapping mach feeder A&PCo h 28 Phoenix
—Guido E (Springfield Power Mower Co) 294 Locust h at Agawam
—Mary R married William O'Keefe
—Massimo (Geloumina) yardman W Springfield h 758 Liberty
—Settimo crib atdt Westinghouse r 758 Liberty
Plangerelli Aldo D (Anna A) cloth examiner 296 Main h 26 Brigade
Piano Shop The (George A Mortland and Angelo Bernini) 366 Worthington
Piantek Stanley A (Dorothy E) mach opr 29 Sheffield h 21 Kelly pl
Piatt Walter J (Maude M) railway mail clk h 34 Lyndale
Piascik Helen A clk 1477 Main h at Westfield
Piazzi Seraphim Rev asst pastor Our Lady of Mt Carmel Roman Catholic Church r 123 William
Picano Carmine S (Carmella) mach VNCo h (5) 10 Rutledge av
—Leonard (Hazel E) h 81 Wilcox
—Michael (Mary M) mach opr 20 Hanover h 92 Norwood
Picanzo Anthony M (Mary A) h (1) 165 Eastern av
—Mary A Mrs Mrs office sec Ellison System Inc 4th fl 196 Worthington r (1) 165 Eastern av
Picard Albert r 33 Lombard
—Alva wid Albert r 1013 Main

—Amos F h (H) 796 Main
—Clifford F (Margaret C) ins agt (714) 1387 Main h 8 Wolcott
—David (Julia) insp CVMfgCo h 250 Centre 10
—Dora insp AmBCorp r 250 Centre 10
—Edward glazier emp 42 Waltham av h at W Springfield
—Edward J (Pearl A) meat cutter Holyoke h 277 Main 10
—Elmer emp CVMfgCo r 250 Centre 10
—Estelle A wid Dwight S h 604 Dickinson
—Grace M wid Joseph E drsmkr 67 Bradford h do
—Ida L wid Frank J r 179 Albemarle
—Joseph A (Loretta J) mach opr CVMfgCo h 42 Myrtle 10
—Lawrence (Marion K) packer MCCo h 263 Centre 10
—Leo F chauf RyEx r (H) 796 Main
—Leo J (Clara) emp CVMfgCo h 120 Beauregard 10
—Louis F (Aletha H) management supt 100 Broadway h 23 Denver
—Marion K Mrs steno MCCo r 263 Centre 10
—Raymond A (Rose) claim adjuster (405) 1200 Main r 604 Dickinson
—Richard student r 42 Myrtle 10
—Rita M slswoman 1454 Main h at Chicopee Falls
—Virginia G r 1071 Monsanto av 10
—Wilfred A (Rose A) watchman CVMfgCo h 1071 Monsanto av 10
Piccin Celeste D (Eleanor J) setupman W Springfield r 126 Fort Pleasant av
—Eleanor C clk 85 Chestnut h at W Springfield
Piccinelli Casimiro mach opr B-DCBCo 501 Worthington
Piccirillo Alexander (Lucille) constrwkr h 272 Dwight st ext
—Concetta wid Pasquale r 16 Rutledge av
Piccoli John A Jr (Wilhelmina C) etcher (26) 77 Worthington h 113 MassAv
Pickard Earl J (Marguerite C) slsman h 127 Hastings
—Harry L (Bertha A) clk USRCo h 12 Emily
—Percy W (Beatrice T) sec Federal Intermediate Credit Bank 310 State h at Northampton
Pickens Adelle D tchr 680 Union r 225 Hancock
—Lucille Mrs housewkr r 225 Hancock
Pickering John R (Marion L) elec Monson r 15 Isabel
—Samuel emp 73 State r 264 Walnut
Pickers Phyllis M slswoman 1548 Main h at Chicopee
Pickett Charles L (Marie R) emp city h 129 Greene
—Florence M wid Leroy h 171 College
—Gloria slswoman 1477 Main h at Agawam
—Henry A (Virginia R) bench hand Chicopee Falls h 58 Howes
—Howard A platformwkr RyEx r 171 College
—Ida M wid George r 209 Albemarle
—John A restwkr r 1036 Main
—June O clk 85 Chestnut h at N Agawam
—Myron E F r 171 College
—Virginia L clk Spfd Nat Bank r 105 Oswego
—Wilford V foreman StRy h 3 John
Pickford Jack (Wilhelmina G) eng Westinghouse h 1211 Bradley rd
Picknally Carmine W mach emp 933 Columbus av r 590 White
—Jean J medical sec 111 Maple r 590 White
—Vincie wid William F h 590 White
—William F died May 10 1949 age 48
Picknelly Peter (Jennie M) (Peter Pan Bus Line) 144 Bridge h 634 Roosevelt av
Pickney Charles O (Dorothy A) supr Westinghouse h 135 Merida
Pickreign Ernest H (Gladys J) janitor USA h (A) 40 Lionel Benoit rd
Pickrell Donald I (Helen C) clk NY r 92 Alderman
—Elizabeth M married Wallace E Tompkins
—Elizabeth M wid Jesse L h 33 Biltmore
—Isabelle priv sec 369 Worthington r 33 Biltmore
—James L in USNavy r 33 Biltmore
—Jesse L Jr welder USA r 33 Biltmore
Pickul Henry (Rose M) yard foreman B&M h 42 Whiting
Pickup Noel H asst accounting office mgr 35 State h at Chicopee

Pickwick Cocktail Lounge (Hotel Kimball) entertainment nightly except Sunday 140 Chestnut—See p 150

Picozzi Dexter A (Dorothy M) foreman Westinghouse h 114 Massasoit
Pidgeon Elmer P (Ruth M) carp h 7 Nimitz
—Hector C (Celine M) welder Westinghouse h 17 Agate ct
—Joseph O (Stella B) emp city h 116 Essex
—Lawrence A (Mary A) parts clk 95 Liberty 51 Windemere

—William S emp 95 State r 122 Chestnut
Piechota Alice S Mrs clk 85 Chestnut h at Bondsville
—John F (Stella H) tool grinder 3664 Main h at Chicopee
—Roman T (Genevieve H) mach opr MFDCo r 105 Newland
Pieciak Frank J (Agnes A) mach opr 3664 Main h at Chicopee Falls
—Max P spray painter 3664 Main h at Chicopee
Pieciul Helen S tel opr TelCo r 924 Boston rd
—Takla wid Joseph h 924 Boston rd
Piecuch Anna wid Frank winder Chicopee h 16 Rapalus 10
—Frank M (Mary) mech GBCo h 631 Chestnut
—Frank W (Katarzyna A) tiremkr USRCo h 19 Kopernik 10
—John M in USNavy r 22 Enfield 10
—Joseph S (Stella R) time study eng Chicopee h 35 Rapalus 10
—Julia mach opr Westinghouse r 22 Enfield 10
—Louis F emp 215 Page blvd r 22 Enfield 10
—Mary A winder AmBCorp r 22 Enfield 10
—Michael A (Zofia M) janitor ASCo h 22 Enfield 10
—Philomena A priv sec (447) 31 Elm r 19 Kopernick 10
—Stanley S r 22 Enfield 10
—Walter J mach opr 3664 Main h at Westfield
Piecuck Andrew M (Helen L) gasoline 715 Liberty h at Chicopee Falls
Pieczarka Casimir F (Virginia) molder's helper CVMfgCo h 218 Centre 10
—Frank T (Erma M) welder CVMfgCo h 37 Oak 10
—John A (Salomea M) molder CVMfgCo h 391 Parker
—Joseph F mach opr CVMfgCo r 391 Parker
—Walter J (Yvonne A) drill opr CVMfgCo h 214 Centre 10
Piehl Richard A sheet metal eng SETCo h 175 Marsden
—Richard H Mrs (Katherine) died Aug 1 1949 age 63
Piekara Walter R (Adele S) mach opr 3664 Main h at Chicopee
Piekos Benjamin H (Elizabeth I) (Stella's Restaurant) 137 Main 10 h (2) 13 Holland
—Frank E (Stella A) foreman USA h 40 Santa Maria
—John J (Mary V) h 60 Kulig
—Stanley J (Wanda M) emp MDFCo h 9 Banner 10
—Stella A Mrs (Stella's Restaurant) 137 Main 10 r 40 Santa Maria
—Walter E golf driving range W Springfield r 60 Kulig
Piela Antonio (Carolina) ham boner 152 Lyman h at Chicopee
—Dorothy L Mrs clk 1350 Main h at Aldenville
—Julian J (Estelle A) fireman SFD h 4 Ashbrook
—Paul P (Helen R) chauf W Springfield h 30 Worcester av
Piemonte Joseph F (Rose G) weaver Thompsonville Conn h 173 Corona
Pier Barbara J clk MMLInsCo r 59 McKnight
—Margaret L Mrs clk 14 Catharine r 59 McKnight
—Orris B (Margaret L) slsman 330 Taylor h 59 McKnight
—Robert O student r 59 McKnight
Pieraccini Joseph J (Catherine) clk 2705 Main h 47 Bloomfield
—Vienna Mrs r 31 Willard av
Pierce Alba K (Vera I) press dept (802) 29 Worthington h at Longmeadow
—Amy M wid Patrick J r 269 Centre 10
—Anna G r 17 Lexington av
—Arthur F (Addie C) mgr Associated Industrial Service 332 Bay h do
—Arthur F Jr rem to Stamford Conn
—Arthur W (Mary N) emp C W Haim h 65 Audubon
—Carson C h 107 Norfolk
—Catherine N wid Benjamin D died Oct 8 1949 age 80
—Charles F (Mildred B) carp h 40 Biltmore
—Charles P student r 14 Jones
—Chester E (Mildred) student h 65 Oswego
—Clara M wid Fred A r 19 Gordon
—Clifford F (Helen B) h 848 Worthington
—Corrine B tchr Windsor Conn r 825 Chestnut
—Daniel G in USArmy r 14 Jones
—Dorothy C Mrs r 42 Mattoon
—Drant R in USArmy r 14 Jones
—E June Mrs clk 58 Albany r 39 Grant
—Edgar C (Emma A) h 49 Grenada ter
—Edna L wid William r 35 High
—Edward L r 17 Lexington
—Elizabeth G r 17 Lexington
—Ella L h 8 Parkwood
—Eugenia J clk 58 Albany r 39 Grant
—Florence clk SF&MInsCo 332 Bay
—Florence E r 107 Norfolk
—Frances M h 408 Belmont av

SPEED & HEGEMAN - REALTORS - 54 ELM STREET WEST SPRINGFIELD Tel. 7-2604

● Expert Repairing
● Fringing
● Machine Binding
● Overcasting
HOSKIN RUG CO.
929 MAIN ST. SPRINGFIELD, MASS.
Telephone 4-8086
● American Oriental
● Axminsters
● Broadloom, Wall to Wall
● Wiltons

FIELD, EDDY & BULKLEY INSURANCE
1200 MAIN STREET PHONE 4-1112 Fire -- Accident -- Auto

Service Between All Points In Mass. | R. J. WELSH EXPRESS, Inc. PHONE 2-2871 | 820 Union Street West Springfield

PIERCE FRANKLIN F
(Elizabeth S) C L U general agent Mutual Benefit Life Insurance Co of Newark NJ ANALAGRAPH AGENCY (416) 1387 Main r inq do tel 2-7415 —See p 163
—Frederick G (Elizabeth G) coml supr TelCo h 20 Riverview ter
—George J (Amelia M) h 825 Chestnut
—Georgia E student r 825 Chestnut
—Gloria K steno Westfield r 17 Leyfred ter
—Grace A wid George W r 683 Sumner av
—Graham T student r 20 Riverview ter
—Harold E trucker r 3 Osgood
—Harriette K housekpr SHosp h 35 High
—Henry J (Verna A) chauf 1803 Columbus av h 57 Grover
—Howard A (Violet B) mgr 93 Bridge h (16) 3249 Main
—Howard R (Margaret J) slsman 144 Chestnut h at St Johnsbury Vt
—J Dwight veterinarian 47 High h do
—James A (Rose L) gas sta atdt 167 Magazine h 58 Armory
—James E (Kathleen A) emp city h 14 Jones
—James J mach AmBCorp r 17 Lexington
—Jeremiah J (Mary K) mach WECo h 73 Bristol
—Kathleen A Mrs tel opr TelCo r 14 Jones
—Louis emp USA r 848 Worthington
—Louise C wid Byron J h 127 Carew
—Mary A h 17 Lexington
—Mary E h 30 Sterns ter
—Mildred B Mrs clk 365 State r 40 Biltmore
—Mildred C wid Frank W h 17 Leyfred ter
—Murray T r 127 Carew
—Ralph E (Elizabeth) traffic rep (300) 1694 Main h at Chicopee Falls
—Raymond D meat cutter 1176 Main h at E Longmeadow
—Raymond D (Grace M) trucker MDFCo h (8) 350 Liberty
—Robert E clk 1295 State h at S Hadley Falls
—Ronald W slsman 53 Wilbraham rd h at Longmeadow
—Rose F coil taper WECo r 58 Eton
—Roy E (Phyllis R) cutter 93 Orleans h 175 Pheland av
—Ruth H Mrs r 48 Mandalay rd
—Stanley G (Gladys L) woodwkr Chicopee h 38 Robinson
—The apts 97 Belle
—Thelma Mrs h (6) 4 Massasoit
—Thomas J mach USA r 73 Bristol
—Tillie E wid George W h 77 Andrew
—William M chauf 60 Albany r 14 Jones
—William M (E June) deliveryman 58 Albany h 39 Grant
—see Peirce
Piergiovanni Louisa tchr 357 Hancock r (2) 23 Federal
—Lucia E cost clk MDFCo r (2) 23 Federal
Pierog John A (Nellie G) emp CVMfgCo h 194 Worcester IO
—Wanda A typist 85 Chestnut h at Thompsonville Conn
Pieroway Chesley K (Phoebe E) (Pieroway Electric Co) 1522 State h 72 Barber

PIEROWAY ELECTRIC CO
(Chesley K Pieroway) electrical contractors industrial commercial and residential wiring 1522 State tel 7-3494 nights 6-3866—See p 131
Pierpont Andrew R plasterer W Springfield r (2) 468 Liberty
—Judson W regional mgr 310 State r 32 Ridgewood pl
—Royden H (Elsie L) slsman h (2) 468 Liberty
—The apts 2713 Main
Piersciomi Frank maintenanceman 2142 Main h (348) do
Pierson A N Inc Irving R Risk mgr florists 40 Taylor
—Delia A wid Platt H h (51) 786 State
—Isabel W clk 195 State h at Wilbraham
—see Pearson
Pierzchala Alexandria B emp 233 Carew r 42 end
—Antoni (Eva A) clk 308 Chestnut h 124 10th
—Benjamin emp Smith & Wesson Inc r 124 10th
—Benjamin (Lola) mach opr Smith & Wesson Inc h 315 Chestnut
—Richard (Elizabeth A) mail porter B&A h 270 Franklin
—Stanley J clk Chicopee r 124 10th
Piester Arthur rug cleaner emp 9 Market r 971 Main
Pietras Alexandra H Mrs bkkpr 29 Worthington r 14 Farnsworth
—Alice R clk 1295 State h at Chicopee Falls
—Andrew M (Julia F) r 53 Devens IO

PIETRAS
—Myron J (Jennie J) drill press opr 3664 Main h at Chicopee
Pietrasiuk Hilda G Mrs comptometer opr 3664 Main h at Holyoke
Pietrichoff Eugenia clk USA h (8) 292 Union
Pietroniro Angelo M (Alfonsina) embosser HC&PCo h 127 Lebanon
—Anthony carp r 127 Lebanon
—Anthony J (Alice A) checker DMCo h 402 Walnut
—Donato A (Eleanor R) letter carrier r 43 William
—Giovanni (Andriana) emp city h 43 William
—Petronella wid Nicholas r 127 Lebanon
Pietrucci Cresentino (Antonia) h 758 Liberty
—Emilio M (Helen A) upholsterer 29 Sheffield h 97 Governor
Pietrusiak Alfred (Helen C) mach opr MDFCo 129 Massasoit
Pietruszak Albert F (Mary Jean) rem to Thompsonville Conn
—Henry (Helen) molder W Springfield h 129 Massasoit
—John (Veronica) h 89 E Alvord
Pietruszka Albina waitress N Wilbraham h 36 Austin
Piette Grace H wid Noe (The Nickerson) 33 Edwards h do
Pigeon Emma M wid Ulric r 19 Penrose
—Eugenie A wid Hector H h 134 Warrenton
—Gildor A (Olivine M) mach opr AmBCorp h 225 Wilbraham rd
—Numa F (Lucille C) foreman city h 44 Carlisle
—Paul E (Odena A) slsman 173 State h 60 Portland
—Pierre J (Lea M) woodwkr W Springfield h 133 Dickinson
—Ralph C (Flossie D) r 23 Preston
—Richard N research eng Cambridge r 44 Carlisle
Piglione Emanuele C (Pierina C) sta eng SBCo h 44 Spruce
—Olga P nurse Brooklyn NY r 44 Spruce
—Romeo V in USArmy r 44 Spruce
Pigott John J (Mary E) h (8) 97 Spring
Pihl Claire O clk 365 State r (11) 91 Park
—Donald A (Claire O) h (11) 91 Park
Pijar Louis F (Frances J) assembler Westinghouse h 345 Walnut
Pike Bertha J wid Edwin F r 24 Thorndyke
—Constance R office supr Spfd College r 76 Westford av
—David J (Mary M) ordnance design eng USA h 103 Suffolk
—Glendon H (Louise L) chief acct Holyoke h 24 Thorndyke
—Harold L (Edith E) timekpr Smith & Wesson Co r 174 Commonwealth av
—Hazel D wid George W h 5 Madison av
—Henry C (Lena M) emp city h 27 Jefferson av
—Henry C Jr (Betty) emp H L Handy Co h 27 Jefferson av
—Herbert G h (33) 786 State
—James E (Grace R) gas sta atdt 885 Dwight h 836 Liberty
—Jesse J (Gertrude) r 20 Durvea
—Kermit J (Bertha T) insp CVMfgCo h 53 Champlain av IO
—Louis H (Margaret M) stock clk USA h 61 Arden
—Louise L Mrs chief clk 33 Harrison av r 24 Thorndyke
—Matthew J (Selma) cable splicer TelCo h 40 Holyoke
—Merton C (Helen C) emp 294 Plainfield h at W Springfield
—Robert W (June E) chief estimator MDFCo h 1780 Wilbraham rd
—Ruth O wid Chester A h 41 Dresden
—William janitor Spfd Daily News r 1853 Main
—William R (Adele J) cook 418 Columbus av h 3 Greenwood
Pilafian Harry rem to Florida
—John M rem to Florida
—Martin (Mary) rem to Florida
Pilalas Catherine C medical asst (402) 20 Maple r 107 Buckingham
—Costas N pres-treas Kokkinos & Co Inc 782 State h 107 Buckingham
—Demetrius C (Virginia S) (Cushing Pilalas & Toth) 95 State h 189 Bay
Pilastro Victor E (Marie J) (Ace Neon Tube Co) rear 360 Armory h 130 Fenwick
Pilat William asst pressman (802) 29 Worthington r inq do
Pilch Edward lab Hazardville Conn r 20 Hillcrest
Pilegi Anthony (Ernestine) h 3 Hillside pl
—Thomas R (Stephanie E) clk 13 Maple h 19 Rutledge av
Piligian Bros Inc Nisham H Piligian pres-treas Martha N Piligian clk oriental rugs 247 Hancock
—Carnig S (Beatrice R) mech AmBCorp h 82 Benton
—Elsie A cashier 240 Worthington r 22 Slater av

PILIGIAN
—Haig K (Martha H) repairman 119 Chestnut h 93 Linden
—Himyag (Sema) welder CVMfgCo h 46 Milton IO
—Julia wid Karikan h 24 Slater av
—Lucy G seamstress 40 Front IO r 46 Milton IO
—Marguerite N clk rear 162 Taylor h at E Longmeadow
—Martha N clk of corp Piligian Bros Inc 247 Hancock and clk Ralph D Jones Inc 721 Worthington r 955 Boston rd
—Nisham H (Marinos N) pres-treas Piligian Bros Inc 247 Hancock h 955 Boston rd
—Oneg slsman 1174 State r 46 Milton IO
—Parisha N tchr Stoneham r 955 Boston rd
—Paul A in USArmy r 65 Hampden IO
—Ruth M wid Philip mach opr Holyoke h 65 Hampden IO
—Sarkis excavator 22 Slater av r do
—Sophie mach opr USEnvCo r 93 Linden
Pilke Hattie r 138 Spring
Pilkington Albert I (Nellie L) eng emp (510) 145 State h at Shelburne Falls
—Elwin A (Dorothy B) eng emp 1387 Main h 15 Keith
Pillig Eva J wid Ivan C emp 166 State r 556 Liberty
Pillion William F state bdg insp (535) 196 Worthington h at Newton
Pillsbury Frederick S (Janet L) lwyr (822) 1387 Main h (6) 212 Locust
—Janet L Mrs priv sec (308) 1387 Main (6) 212 Locust
—Mills Inc flour (413) 121 Lyman
Pilon Alphonse E (Marjorie A) emp 2407 Columbus av h (2) 30 Bradford
—Bernard J mason r 62 Laurel
—Coral mach opr Chicopee r 43 Eureka
—Donald O mason emp 26 Gold r do
—Edith M Mrs slswoman ASCo r 43 Eureka
—Edward J stock clk ASCo r 26 Gold
—Edward L (Lillian C) bellhop 140 Chestnut h 51 Sheldon
—Elzeor (Hermina) mason h 62 Laurel
—Felix J (Marie A) h 51 Sheldon
—Flora cashier 1704 Main r 43 Eureka
—Frieda L clk (209) 1200 Main r 43 Eureka
—Henry A (Angelina M) blksmith Westinghouse h 24 Nathaniel
—Joseph W (Lena) (Ray's Tire Exchange) 2407 Columbus av h 70 Seventh
—Lawrence L (Helen) janitor 495 Chestnut h 27 Montmorenci
—Leo J (Doris M) elec's helper Agawam h 50 Dresden
—Lionel J (Josephine T) mach opr Chicopee Falls h 241 Prentice
—Oliver J (Antoinette N) mason 26 Gold h do
—Phillip R r 43 Eureka
—Raoul E (Edith M) fireman Chicopee Falls h 43 Eureka
—Rita L r 62 Laurel
—Ruth E mach opr DMCo r 256 Stafford
—Theresa M seamstress 33 Morris r 26 Gold
Pilsudski Home John Chwalek mgr 43 Patton
Pilver Jacob M (Anna F) h (7) 170 Orange
—Morris (Miriam) dairywkr 45 Pomona r 57 Johnson
Pina David S (Kathryn D) emp CVMfgCo h (B) 42 Lionel Benoit rd
Pinard Frederick C r (5) 5 Crystal av
—George P (Stella E) mail porter B&A h 128 Greenwood
—Philomena priv sec MBCo h (5) 5 Crystal av
Pinatti Daniel W (Mollie H) (Dan's Service) 116 Walnut r 20 Leete
Pince Elizabeth A Mrs rem to N Easton
Pincerce Ruth slswoman 1414 Main r 15 Myrtle
Pinchen Gordon M (Jean O) h 16 MacArthur
Pinches Ruth E library asst City Library r 67 Mulberry
Pinchuck Annie wid Meyer h 100 Federal
—Michael A slsman (412) 1200 Main r 100 Federal
—William A r 100 Federal
Pinckney Carrie L nurse 25 Rochelle r do
Pinder Deborah E wid Joseph h 89 Alden
—George R Jr r 89 Alden
—Howard E welder Westinghouse r 89 Alden
—Ralph E (Pearl G) cutter DMCo h 385 Page blvd
Pindle William W (Fanetta M) slsman NY h 100 Grenada ter
Pine Cleaners (Mrs Irene V Rivers) 177 Pine
—Delicatessen and Bakery (Harold Burstein and Leo A Slutsky) 183 Pine
—John (Helen M) guard USA h at Agawam
—Point Athletic Assn 144 Boston rd
—Point Billiards 104 Boston rd
—Point Branch City Library 204 Boston rd
—Point Cafe (Alfredo Albano and James V Botta) 139 Boston rd
—Point Electronics (Charles Holland and Rudy A Lauckner) radio reprs 116 Boston rd
—Point Greenhouse 24 Berkshire av

Imperial Washable Wallpapers SPRINGFIELD WALLPAPER & PAINT CO. 486 BRIDGE ST. TEL. 3-4111 SPRINGFIELD, MASS. Kyanize PAINTS

E. D. JOHNSON CO. - REALTORS - 1562 MAIN STREET
Telephone 6-7294

PINE POINT MOTOR SALES INC

STEPHEN S JANECZEK pres-treas
WALTER S JANECZEK v pres

STUDEBAKER

CARS

TRUCKS

PARTS

SERVICE

USED CARS

1566 STATE

TELS 7-4335 7-4336

—See side lines and p 378

—Point Pharmacy (Jack A Kalpakian) 44 Berkshire av
—Point Welding Service (Calvin L Roots) rear 38 Berkshire av
—Stanley L (Helen J) acct Holyoke h 1268 Bay
—Street Greenhouses (Joseph Williamson and James H McGeown) 237 Pine
—The apts 83 Pine
Pineau Apolline P wid Edgar J h 105 Florence
—Edgar J died May 3 1949 age 57
Pinehurst The apts 263 Central
Pineo Frank C (Mary T) safety eng 5th fl 44 Vernon h at Agawam
Pines Cafe The (John J O'Brien and H Richard Brownhill) 732 Main
Pingel Vera D r 517 State
Pingree Lillian B wid Willis r 34 Carver
Pini John (Concetta) cook 140 Chestnut h (4) 144 Spring
Pink Joseph J (Nellie M) pipe fitter Holyoke h 34 Morgan
Pinkerton Floyd W (Mary M) h 37 Castle
—Horace A (Idabell H) acct emp (600) 293 Bridge h 37 Castle
—John (Cecile D) letter carrier r 942 State
—Lester eng AmBCorp r 108 Dartmouth
—Nellie G wid John r 116 Belmont av
—Raymond A (Margaret M) assembler SETCo h 116 Belmont av
Pinkey Isaac chauf's helper 145 Armory r 46 Greenwood
Pinney Bruce C (Chestena F) rem to Greenfield
—Carl A (Barbara) chauf h 25 Carlisle
—E J Co Inc Richard G Moore pres Gerald D Moore v pres Edward J Pinney Jr treas Eugenia B Whittle asst treas gen contrs 3d fl 220 Dwight
—Edward J Jr (Eleanor H) treas E J Pinney Co Inc 3d fl 220 Dwight h 52 Bangor
—Edward L (Eva F) mach Chicopee Falls h 69 Pemaquid 10
—Ellen H wid Edward M r 18 Priscilla
—Fred R (Florence I) h (6) 226 Pearl
—Harold R (Loma B) mach Westinghouse h 6 Bremen
—Harry M (Beulah K) nightman 654 State h 100 Jenness
—Howard D (Lila M) h 60 Oak Grove av
—Ines wid Fred h 461 Walnut
—Kathryn A wid John H r 616 White
Pino Agostino (Vincenza) h 74 Union
—Carmela mach opr 84 William r 74 Union
—Carmino died Jan 9 1950 age 67
—Giovannino wid Carmino h 102 William
—John J chauf r 74 Union
—Joseph (Anne C) chauf 102 Albany h 43 Palmer av
—Lena P assembler Westinghouse r 102 William
—Michael A (Dora J) slsman 1070 Main h 6 Annawon
—Nancy A clk MMLInsCo r 74 Union
—Robert R student r 102 William
Pinsonneault Armand E (Beatrice E) bellman 70 Chestnut h 175 Bloomfield
Pintone Victore E (Jennie J) finisher 1891 Main h 135 Putnam cir
Pio Angelina wid Pasquale died June 13 1949 age 83
—Concetta wid Michael h 916 Carew
—Gilda T married James N Brisbois
—Henry P (Adrienne) repairman Westinghouse h 57 Fordham
—Joseph (Lucy A) foreman MBCo h 9 Tacoma
—Otis (Rose A) cutter MBCo h 23 Lombard

—Otis Jr cutter MBCo r 23 Lombard
—Pasquale F (Evelyn L) lather h 35 Vandergrift
—Pasquale H (Doris) clk Somers Conn r 916 Carew
Pioggia Nicholas D (Emma G) fireman B&A h 132 Newland
Pion Aldea wid Aloria r 131 Berkshire 10
—Alfred A (Edith O) freight mgr J J Sullivan The Mover Inc h 57 Dorset
—Elise M Mrs dental asst (313) 1537 Main h at Chicopee Falls
—Francis G (Lorraine M) rem to Chicopee
—Irene T clk 85 Chestnut h at Chicopee
Pioneer Auto Service (George L Corey) 78 Ventura
—Hotel The Harold T Marcuson mgr 1968 Main

Pioneer Mfg Co
(Francis R Bedard) drop forging dies and tools 27 Sylvan WSpfd tel 2-8888—See p 1040 WSpfd Directory

—Shade & Screen Co (Assad E and Edward Chareeb) 441 Armory
—Supply Co (Samuel N Freedman) household appliances 177 Chestnut
—Tool Supply George N Gundersdorf mgr mfrs agts (38) 182 State
—Valley Fruit Land (C George Chalyn) 1008 State

PIONEER VALLEY LAUNDRY INC
Leslie W Getchell pres-treas William C Goodchild v pres laundering dry cleaning rug shampooing 137 Main tel 2-1112—See p 172

—Valley Plastics Co (Joseph Robinson and Morris Rosenthal) 2d fl 22 Ryan ct
Piontek Edward painter r 76 Liberty
Piotrowski Peter P (Wanda) welder USRCo h 14 Vinton
—Peter W Rev curate Our Lady of the Rosary Polish Roman Catholic Church r 28 Underwood
Piott William C (Dorothy M) press opr MDFCo r 70 Patton
Piotte Alice C clk 55 Chestnut h at Chicopee Falls
Piper Janice E student r 66 Cumberland
—Lawrence E (Mary) rem to Rochester NY
—Marjorie insp H L Handy Co r 407 Sumner av
—Sophie Mrs r 168 Marion
Piperis Anthony parking lot atdt 59 Lyman 1181 Carew
—Mary priv sec (411) 1387 Main r 1181 Carew
—Stephen (Terpse) carp h 1181 Carew
Piponidis Paul (Augoustas) club mgr Westover Field h 112 Ardmore
Pippa John G (Bernice) carp 1215 Main h 13 Plymouth
—Umberto h 16 William
Pippin Beatrice F clk 1474 Main h (22) 109 Magazine
—Cora M wid Levi N r (4) 37 Thomas
—Lorin E (Marion G) clk 501 St James av r 3 Worthy
—Neal B printer N Adams r (4) 37 Thomas
—Ray L insp AmBCorp r (4) 37 Thomas
—Roy B slsman 5 Albany h (4) 37 Thomas
—Roy L (Kathryn M) emp city h 38 Lionel Benoit rd
Piques Alfred S (Katherine M) coke sls mgr SGLCo h 54 Gillette av
—Claire L student r 54 Gillette av
Piquette Barbara A married Robert A Letendre rem to Agawam
—Grace E wid Roland C h 86 Milford
—Joyce R clk ASCo r 86 Milford
—Norma M Mrs personnel ins supv VNCo (1) 194 Central
—Robert W bricklayer r 86 Milford
—Roland C died Mar 9 1950 age 49
—Roland F (Norma M) emp 135 Hickory h 86 Milford
—Vivian G (Cambia N) bricklayer h 1577 Bay
Pirani Araoldo (Venusta) pressman BBNCo r 64 Manhattan
—Cesare h 11 Olive
—Harold (Imelda) h 406 Franklin
Pirie Edwin student r 238 Osborne ter
—Frances R clk MCCo r 59 Martha 10
—George (Helen A) diesinker MDFCo h 238 Osborne ter
—Helen Mrs slswoman 1414 Main r 238 Osborne ter
—Mildred bkkpr 95 Liberty h at Chicopee Falls
—Rose G wid Frank W mach opr CVMfgCo h 59 Martha 10
Pirnie Bdg 1252 Main
Pirog Andrew C (Agnes N) meat cutter H L Handy Co h 24 Murray Hill av
—Leon presser 1660 Main r 1036 do
—Stanley M (Emily A) h 25 Broad
—Walter H (Helen F) loom server Thompsonville Conn h 364 Liberty
Pironti Bennett D rem to New Jersey
Pirosseno Joseph r 114 Hood
—Joseph A (Jeannette A) foundrywkr CVMfgCo h 114 Hood
—Marie A r 114 Hood

—Mary G Mrs packer 389 Liberty r 110 Pasadena
—Victor J (Mary G) tool insp E Hartford Conn h 110 Pasadena
Pirozzi Rocco F (Springfield Farms) 1178 Boston rd r 668½ St James av
Pisano Norma N clk 85 Chestnut h at Feeding Hills
—Ralph E (Dorothy B) ham boner 152 Lyman h at Agawam
Piscioneri Anthony R (Leonore W) mgr Athol h 53 Stockman
—Salvatore J (Anna) rem to Athol
Piscoe Joseph r 72 Temple
Piscor Stasia hatmkr Holyoke h (2) 277 Dwight st ext
Pisegna Cedric J (J Shirley) (Long Hill Market) 24 Long Hill h do
Piser James C (Eleanor T) auditor W Springfield h 138 Gillette av
Piskor Joseph J mach opr Chicopee r 79 Bowdoin
Pisotski Ignace lumberjack r 92 Jardine
Pistel William (Imelda A) mach Westinghouse h 65 Prentice
Pistritch Archie elec eng Chicopee r 127 Dickinson
Piteo Antonio (Angelina) foreman (910) 1387 Main h 43 Margaret
—Joseph J (Margaret J) chauf 1387 Main h 50 Lionel Benoit rd
—Nicholas H (Joyce) rem to Manhattan Kan
—Pelligrino (Concetta L) emp city h 37 James
—Rocco P (Jennie M) constrwkr 1387 Main h 48 Cherrelyn
—Tita A emp B-DCBCo r 43 Margaret
Pitittieri Helen C clk 3664 Main h at Chicopee Falls
Pitkin Barbara A steno 19 Harrison av r 26 Howard
—Elizabeth M wid Paul H r 72 Whittier
—Paul H died Dec 30 1949 age 63
Pitman Henrietta steno (1004) 1387 Main r 276 Union
—Jennie O wid Arthur K rem to Charlton
—Joseph L (Ritta M) h 276 Union
Pitney-Bowes Inc Robert T Foley dist mgr office supplies 84 Hillman
Pitoniak Arnold J (Anna Jean R) emp 88 Front 10 r 29 Savoy av
—Marilyn J nurse Mercy Hospital r do
Pitt David L (Mary G) rem to Boston
—Lester I (Ruth C) special agt (214) 293 Bridge h 47 Magnolia ter
Pitter Phyllis P clk TelCo r 11 Dartmouth
—William J (Elizabeth P) steam fitter h 11 Dartmouth
Pittman Fannie A wid Henry C h 107 Garfield
—Henry (Frances) carp h 71 Charles
—James C (Elnora W) emp B&A h 145 Colton
—Ruth E Mrs rem to Cleveland Ohio
Pitts Doris E married Carl Nelson rem to NY
—Edgar W (Rose M) assembler USA h 53 Duryea
—Marcus N (Luebelle G) janitor Westinghouse h 702 Union
—Virginia M folder Pioneer Folding Box Co r 53 Duryea
Pittsburgh Plate Glass Co Andrew D Peters mgr (whol) 40 Albany
Pittsinger Harry R (Ina M) gardener h 174 Hancock
—Harry R Jr (Dorcas E) meter reader WMassElecCo h (C) 577 Bay
—Irene tel opr TelCo r 174 Hancock
—Ruth E married Francis Liberatori

PIUSZ STEPHEN P
(Jane K) insurance representative Mutual Benefit Life Insurance Co of Newark NJ ANALAGRAPH AGENCY (416) 1387 Main h 51 Saratoga tel 2-7415—See p 163

Piuveni Charles F (Catherine A) emp HC&PCo r 92 Lowell
Pivnick Fred (Eva) gas sta mgr W Springfield 36 Marquette
Piwowarczyk Rudolph J (Wanda) polisher Smith & Wesson Inc r 21 Devens 10
—Theodore (Lillian E) h 23 Devens 10
—Wladyslaw (Marya) tiremkr USRCo h 21 Devens 10
Pixley Adwilda T Mrs clk NYNH&H r 65 Mooreland
—Alfred chauf W Springfield r Fair Oak rd
—Clara Mrs waitress 166 State r do
—George E (Margaret C) emp IMCo h Fair Oak rd
—John E (Lois A) guard USA h 91 Alderman
Pizarro Ricardo Jr (Ada) student h (5) 11 Jenks
Pizzi Frank (Elena R) h 47 Home
Pizzitola Frank R rem to W Springfield
—Joseph F (Veronica H) (Pizzitola Music Studio) 2d fl 70 Worthington h at W Springfield
—Music Studios (Joseph F Pizzitola) 2d fl 70 Worthington
Pizzo John A (Rose J) car loader MCCo h 1360 Dwight
—John J mach MDFCo r 1360 Dwight
—Michael J letter carrier Reno Nev r 1360 Dwight
—Vincent packer H L Handy Co r 30 Thompson
Placanica George (Rose) emp city h 52 Ashley

CHEMICALS • BARKER CHEMICAL CO. • BLEACH
Industrial "A" COR. CIRCUIT AVE. WEST SPRINGFIELD TEL. 3-1007 • Laundry Supplies

The Union Central Life Insurance Co. 1200 MAIN STREET
CHARLES S. MERRIAM, Manager TEL. 4-3166

RALPH D. JONES, Inc. CHRYSLER — PLYMOUTH
721 Worthington St. • BODY REPAIRING - PAINTING • Tel. 6-6301 • Sales - Service - Parts - Wholesale and Retail

Telephone 6-7742
Curran-Jones Funeral Home
WEST SPRINGFIELD
CURRAN-JONES, INC.
109 MAIN STREET
"Offering A Community Service"

PLACANICA
—James J (Dolores) mech 360 Main h 178 William
—Salvadore shipper 53 Hillman r 52 Ashley
Placanico Anthony r 48 Wilcox
—Colomba wid Vincenzo h 48 Wilcox
Place Avis E r 211 Osborne ter
—Clifford A photographer emp BBNCo r (1) 53 High
—George E clk 1548 Main r 211 Osborne ter
—George H (Ann V) gage checker USA h 211 Osborne ter
Placido Henrietta clk Spfd Nat Bank r 70 Fountain
—Nicholas (Elisa T) poultry 912 Columbus av h 70 Fountain
Placzek Frank lwyr (323) 115 State h at Westfield
—John G (Stella M) grocer 111 Cass h do
—Stella M Mrs clk 111 Cass r do
Plainfield Street Market (George J Lavoie and Armand Proulx) grocers 536 Plainfield
Plakias Charles G (Elizabeth) (Western Mass Rendering Co) (202) 121 Lyman h at Southwick
Plamondon Paul O (Lillian) rem to White River Junction Vt
Plancon Albert R r 104 Balis
—Alfred P (Cora M) emp city h 11 Austin
—Bernice Mrs clk W Springfield r 40 Stevens
—Emile A (Edith L) sta fireman USEnvCo h 104 Balis
—Eugene L (Isabelle J) asst chief eng WMassElecCo h 76 Keith
—Eugene R (Miriam E) serviceman 770 State h 124 Norfolk
—William (Bernice) slsman 563 State h 40 Stevens
Planeta Andrew in USNavy r 9 Frost
—Louise M Mrs waitress 1305 Main h 9 Frost
Plankey Anthony J (Gladys L) insp G&BMfgCo h 91 Somerset
—Charles E (Mary A) steam fitter MMLInsCo h 15 Keith
—Lena M wid John B h 9 Brightwood av
—Philemon M insp Westinghouse r 9 Brightwood av
—Robert A r 91 Somerset
—William J draftsman Vergennes Vt 91 Somerset
Plant Albert r 11 Pine
—Clayton G in USArmy r 437 Walnut
—David L (Dale L) h 7 Fuller ct
—Elaine L steno SF&MInsCo r 437 Walnut
—Guy J (Margaret R) h 437 Walnut
—Mae C wid David L mach opr B-DCBCo h 381 Walnut
—Mary A wid Noah F h 16 Walnut
—Mary M clk 1414 Main r 197 Allen
—Shirley B clk W Springfield r 437 Walnut
—William J h 197 Allen
—William J (Frances I) upholsterer emp 15 Hickory h (28) 6 Gerrish ct
Plante Albert (Denise) (Plante & Gaudet Lumber Co) 3139 Main and lumber 55 Waverly h do
—Albert J (Ida E) mach opr 572 St James av h 409 Plainfield
—Arthur J (Pearl M) plumber 18 Keith h do
—Bertha C wid Clement steno (203) 340 Bridge r 68 Sylvan
—Delia R wid Joseph h 43 Abbe av
—Hector C (Willine B) plumber h 241 College
—Janice C r (7) 545 Main
—Jean clk 297 Plainfield r 55 Waverly
—Jean B (Aldea B) carp h 24 Saratoga
—Joseph A (Exilia) fireman 1976 Main h 20 Lexington
—Joseph G printer emp 53 Hillman r 20 Lexington
—Joseph H (Matilda M) tender picker SWCo h 29 Osgood
—Leopold J (Nora G) plumber E Longmeadow h 53 Kenyon
—Louis J r 29 Osgood
—Louis P (Doris L) plumber emp 2423 Main h 1336 Allen
—Marcella Mrs h (7) 545 Main
—Mary wid Octave r (1) 86 Armory
—Phalis gunmkr Smith & Wesson Inc r 43 Abbe av
—Raymond J (Elizabeth V) gunmkr Smith & Wesson Inc h 43 Abbe av
—Rose M emp 34 Front IO r 43 Abbe av
—Shirley E office clk 1330 Main h at E Longmeadow
—Wilfred T barber emp 7 Court House pl r 180 Maple
—& Gaudet Lumber Co (Albert Plante and George E Gaudet) 3139 Main
Planza Felix (Anna) painter and (Ann's Spa) 13 Oak h 89 Hall
Planzo Anthony (Florence) emp SGLCo h 373 Columbus av
—Anthony J r 64 Broad
—Antoinette M benchwkr 93 Orleans h 64 Broad
—Carmela wid Rosario died Mar 29 1949 age 70
—Ciro A (Maria A) ice 107 Eastern av h do
—James utilityman 500 Columbus av r 371 do

PLANZO
—Joseph mgr 107 Eastern av r do
—Lorraine A payroll clk 32 Morris r 373 Columbus av
—Louis A mach adjuster USEnvCo r 373 Columbus av
—Luigi janitor SGLCo h 371 Columbus av
—Mary M winder BSTWks r 64 Broad
—Ralph L (Doris M) h 42 Loring
—William (Margaret J) warehouseman 1139 Main h 363 Page blvd
—William T r 371 Columbus av
Plass Alfrieda S clk MMLInsCo 16 Warriner av
—Arthur W auto repr emp 1193 State r 16 Warriner av
—Edmund J (Frances C) auto mech h 16 Warriner av
—Eugenia A nurse NY r 16 Warriner av
—Evelyn R married Eddie Kovack rem to Chicopee Falls
—Josephine M wid Adam J h 16 Warriner av
—Kazmiera E steno 55 Randall pl r 16 Warriner av
—Leon A (Mary M) gun fitter Smith & Wesson Inc h 280 Dickinson
Plasse Adrien H carp r 58 Tourigny
—Aldei P (Aldea) carp h 58 Tourigny
—Bernard C (Helen B) mach 89 Logan h 96 Johnson
—Cecile wid Cyrille r 3052 Main
—Charles A clk PO r 55 Adams
—Cleophas h 126 Caseland
—Damase M (Eleanor R) carp h 262 ConnAv
—Ernest (Orise E) h 22 Greenwich
—Gaston L r 58 Tourigny
—George F assembler 199 Union r 55 Adams
—Germain J (Jeannette) ins agt Montreal Canada h 18 Talcott
—Jeremie P (Simonne M) shipper GBCo h 601 Plainfield
—John C stock clk ASCo r 58 Tourigny
—John G welder CBWWks r 55 Adams
—Joseph J (June N) setupman Chicopee Falls h 47 Whittier
—June N Mrs clk Chicopee Falls r 47 Whittier
—Lawrence J (Edrina M) cabinetmkr emp 983 Page blvd h (11) 43 School
—Leo L (Helen B) sander h 102 Arthur
—Marcel G emp B-DCBCo r 22 Greenwich
—Methias P (Elise M) carp h 33 Warner
—Miranda wid Zephirin O h 55 Adams
—Paul E (Rita I) ins agt Boston h 20 Birnie av
—Roger R carp r 33 Warner
—Rose A wid Demase r 128 Knollwood
Plastic Shop (Leonard M Robator) 790 State
Plata Edward r 536½ Main IO
—Mary wid Jacob dry goods 536-538 Main IO h 536½ Main IO

Plate Henry W
(Gertrude M) pres-sec The Massasoit Engraving Co (26) 77 Worthington h 78 Wexford—See p 223

Platenik William C (Phyllis F) dept mgr 1548 Main h at W Springfield
Platt Bethel M tchr 357 Hancock r 25 Merrick av
—Edna M correspondence clk USA r 29 Spring
—Fred (Jean C) (Platt Jewelery & Loan Co) 208 Worthington r 26 Eagle
—Gardiner S (Margaret A) rem to Washington DC
—George F (Ida M) r 321½ Taylor
—George T r 25 Merrick av
—Harold V (Lena N) setupman MDFCo h (3) 14 Holland
—Helen G r 29 Spring
—Jewelry & Loan Co (Fred Platt) 208 Worthington
—Joseph W (Clair M) mgr 327 Belmont av h 18 E Hooker
—Lilla A nurse (4) 685 State h do
—Marion E tchr 141 Washington r 788 Sumner av
—Mary F r 254 Pearl
—May E clk (130) 36 Court r 29 Spring
—Nellie E wid Peter E h 29 Spring
—Newell C (Osborn Co) (212) 292 Worthington h 788 Sumner av
—Newell J (Arlene) rem to Bristol Conn
—Raymond J in USNavy r 18 E Hooker
—Warren D physician 38 School r 55 Mapledale
Platten Charles A (Theresa H) tree surgeon city h 52 Lionel Benoit rd
Platts Cooper r 154 Quincy
Platzer George E (Irene S) v pres J C Tarbell Associates Inc 64 Park r 140 Chestnut
—Norbert (Hertha) chemist MCCo h 35 Perkins
Plaus Harley O (Merdena M) tchr 1300 State h 61 Potter pl
Playdon Edward asst treas Springfield Safe Deposit & Trust Co 127 State r 55 Lawndale
—Frances h 55 Lawndale
—Margaret J r 55 Lawndale
Playland Harold Kaplan mgr 1849 Main
Plaza Lunch (Denis H Livieratos) 1947 Main
—The apts 356 Belmont av

Plazynski Frank (Frances) painter h 34 Morgan
Pleasant Snack Bar The (Fred J Lysik and Charles J Swienton) rest 174 Main IO
Pleau Harold A (Rena C) mach opr B-DCBCo h 64 Superior av IO
Pleaver Raymond F (Shirley M) in USAirForce r (7) 28 Morris
Pleska Helen clk 259 Page blvd r 76 Harvard
Pleu A Renfrew (Mildred M) emp adv dept SGLCo h 2324 Wilbraham rd
—Mary N wid Arthur slswoman ASCo r 55 Hobson
—Walter G (Cherra C) foreman TelCo h 62 Warner
—Walter G Jr (Pauline A) office installer TelCo h 64 Vail
Plifka Stephen E (Mary V) mgr Chicopee h 103 Genesee
Plimpton Austin S pres Interstate Sales Corp 53 Liberty h at Worcester
—Charles E (Ramona) parts mgr 394 Liberty h at N Wilbraham
—Nellie L wid William W h 4 Virginia
Pliska Chester W (Josephine B) typist USA h at Willimansett
Ploss Frederick rem to W Springfield
—Lila M Mrs priv sec 263 Alden r 3310 Main
Plotkin Isadore (Mollie) shoe repr 6 E Hooker h 37 Calhoun
—Joseph rem to NY
—Leonard H student r 61 Fountain
—Sophie E Mrs clk USA r 61 Fountain
—William W (Sophie E) slsman W Springfield h 61 Fountain
Plouf Armand F shipper 40 Vernon h (7) 3239 Main
—Donald J emp 120 Oakland h at Willimansett
—Evangeliste A r (7) 3239 Main
—Howard B (Laura A) radio tester 1414 Main 358 Walnut
—Joseph (Rose D) saw filing 358 Walnut h do
—Walter F (Clarice M) plumber emp 943 Berkshire av IO h 18 Martin
Plouff Gerald L (Muriel T) elec EMTCo h 18 Noble
Plouffe Albert P (Loretta A) brakeman B&A h 11 Greenacre sq
—Alexina D Mrs waitress 144 Bridge r 10 Federal ct
—Alfred E died June 15 1949 age 53
—Doris R clk SF&MInsCo r 11 Greenacre sq
—Edward G (Rita F) laboratory foreman MCCo h 77 Lyons IO
—Frances B wid Alfred E h 162 Grayson
—Gertrude M clk WMassElecCo r 194 Carew
—Norman A clk 267 Central r 11 Greenacres sq
—Wilfred E (Elizabeth T) acct Ludlow h 85 Belmont av
—Wilfred E (Helen M) clk Willimansett h 401 Water IO
—William C student h 10 Federal ct
—William O (Cora N) foreman CVMfgCo h 260 Centre IO
Plourd Carl P (Ella L) h 70 Grosvenor
—Kenneth R (Ruth B) route slsman 120 Oakland h (4) 760 Sumner av
Plourde Arthur (Nancy F) loom fixer 235 Mill h 70 Norwood
—Catherine wid Edward M r 601 Dickinson
—Clifford G (Irene G) chauf 60 Hannon h 601 Dickinson
—Donald F (Olive R) h 61 Johnson
—George J beef cutter 130 Lyman r 26 Kenwood ter
—Irene G binderywkr 53 Hillman r 601 Dickinson
—Pearl S wid George packer DMCo r 26 Kenwood ter
—Theresa M cashier (203) 1200 Main h at Chicopee Falls
Plowman Grace M wid William L r 70 Chestnut
Plude Mary A wid Frederick r (3) 11 Eagle
—Walter L repairman TelCo h (3) 11 Eagle
Plugge Harold T (Edith L) emp 74 Park h 68 Castle
Plumador George E (Elaine E) r 344 Worcester IO
—George W (Beatrice E) foreman CVMfgCo h 344 Worcester IO
Plumadore H Worden (Doris M) rem to E Longmeadow
Plumb Austin E (Nina E) acct (510) 31 Elm h at W Springfield
—Bros (Mrs May E John B and George H Plumb) painters 33 Forest
—Edward A (Winifred H) tchr 1300 State h 34 Thorndyke
—George H (Phyllis M) (Plumb Bros) 33 Forest r do
—John B (Velma B) (Plumb Bros) 33 Forest h (1) 43 Warriner av
—Lillie waitress SHosp do
—Lois r 41 Spring
—Mary E bkkpr (510) 31 Elm r 18 Thorndyke
—May E wid William S (Plumb Bros) 33 Forest h do
—Richard B (Jane M) slsman USEnvCo h 1089 Worthington

Office
31 ELM STREET
Tel. 3-4825
Springfield Real Estate Exchange
EVENINGS CALL 4-1918

HAMPDEN SAVINGS BANK Safe Deposit Boxes at Popular Prices
INC. 1852 **19 HARRISON AVENUE** *Register Checks for Paying Bills — Cost only 10c for each check used*

—Sanford C (Lillian R) acct (510) 31 Elm h (7) 120 Byers
—Theodore C (Sheila) ins slsman (801) 145 State h 71 Long Hill
—Walter r 30 Salem
Plummarythes Harry S (Eva) h 212 Savoy av
—State rem to Holyoke
Plummer Alice wid John R r 1104 Worthington
—Charles H (Joan W) research eng Chicopee Falls h 91 Harmon av
—Edgar P (Georgie) h (3) 60 Federal
—Guy in USArmy r 122 Chestnut
—Oswald F (Flora E) bus opr StRy h 293 Worcester IO
—Robert chauf 999 Page blvd h 192 Pearl
—Wallace F (Louise M) painter h 350 Liberty
—William R (Muriel D) truck driver 999 Page blvd h at Chicopee
Plumtree Food Shop (George P Vaughn) 454 Plumtree rd
Plunkett James (Rose) emp AmBCorp r 2167 Main
—Peter J (Alice F) slsman 123 Chestnut h (5) 60 Pearl
Pluta Anna J wid Joseph L h 6 Parker IO
—Edward J assembler SETCo r 6 Parker IO

PLYMOUTH AUTOMOBILES
Ralph D Jones Inc dealers and parts wholesalers 721 Worthington—See top lines and p 35

PLYMOUTH AUTOMOBILES
Kelleher & Mixer Inc sales service and parts 464 St James av—See p 36
—Hat Shop Jessie G Hurlbutt mgr 341 Bridge

PLYMOUTH MOTOR CARS
F L Sanford Co dealers and sales and service 648 State tel 4-8251—See p 30

Plymouth Motor Cars
International Motor Car Company authorized dealers and service 138 Memorial av h at W Springfield—See p 35

Plymouth Motor Cars
M C Barrett Inc dealers 600 State—See p 39
Pnicoodakis Peter (Theresa) welder W Springfield h 49 Merida
Poiak Joseph A stock clk 45 Warwick h at Ludlow
Pocal James A (Jennie M) emp CVMfgCo h 16 Pendleton av
Pocciarmati Giuseppe (Anna) lab city h 669 Worthington
Pocumtuck Stages bus line 133 Bridge
Podavini John J (Rita M) heat treater Westinghouse h 327 Orange
—Peter rem to Italy
Podell Charles (Irene D) mgr 84 William h 120 Maplewood ter
—Harry rem to NY
Podgorski Helen A wid Felix J h 14 Berkshire IO
—Lillian Mrs dept mgr 1592 Main h at W Springfield
—Raymond F student r 14 Berkshire IO
—Stanley milk insp USGovt r 7 Hebron
Podgurski James (Nellie M) (Parker Upholstering Co) 8 Parker IO h 9 Goodrich
—Nellie M Mrs cleaner TelCo r 9 Goodrich
Podolak Chester J truck driver 31 Hillman h at Chicopee
Podosek Genevieve office sec (400) 1694 Main h at Thompsonville Conn
—Helen nurse Mercy Hospital r do
Podoski Genevieve A winder LM&SCo r 54 Enfield IO
—John J (Pauline E) insp Westinghouse h 96 Paradise
—Julia F assembler AmBCorp r 54 Enfield IO
—Victoria F wid Frank h 54 Enfield IO
Podsadowski Catherine wid Paul h 152 Enfield IO
—Helen r 152 Enfield IO
—Stanley (Jennie) r 152 Enfield IO
Podworski Zachary C (Anastasia J) die finisher MDFCo h 33 Donald
Poe Albert A (Frances D) presser 1897 Columbus av h 20 Wait
—Alphonse B (Yolanda C) h 929 Parker
—Annie Mrs r 85 Melrose
—Joseph E (Isabelle) presser 1897 Columbus av r 112 Tyler
—Yolanda C Mrs clk 47 Federal r 929 Parker
Poehler Agnes M Mrs r 65 Malden
—Albert L (Elaine D) mech city h 67 Malden
—Barbara A typist 47 Federal r 274 Pearl
—Etta M tel opr TelCo r 28 Wesson
—Harold M racker 125 Andrew r 384 Franklin
—Harold W (Marie L) policeman 80 Court h at Wilbraham
—James L (Theresa M) ambulance driver Holyoke h 16 Dymon

—John lab r 36 Willow
—Marjorie H Mrs r 49 Marshall
—Merretta J office sec USRCo r 39 Marengo pk
—Richard A (Renee A) constrwkr emp 129 Chapin ter h 59 Cedar
—Theresa Mrs clk 122 Chestnut h 274 Pearl
Poehlmann George (Magdalena) baker emp 254 Bridge h at W Springfield
Poellmann Max C (Hilda H) foreman AmBCorp h 61 Thornton
Poenack Harvey A (Lu Verne) student r 24 Colonial av
Poganitsch William R (Margaret M) clk USRCo r 11 Sycamore
Poges Joseph F (Dorothy T) rem to Michigan
Poggi Charles serviceman 164 Bridge h at N Agawam
—David J (Edna A) slsman 355 Chestnut h 29 Alpha
—Gloria May clk 85 Chestnut h at N Agawam
Pogodzinski Edward J (Corinne E) clk USA h at Willimansett
Pohl Paul G (Ruth J) pres-treas Chemi-Graphic Co Inc 118 Liberty h at W Springfield
Pohlman Ewald C (Pauline) resident mgr 70 Chestnut r do
Pohner Francis A (Phyllis M) oil burner installer 55 Emery h (18) 39 Kenwood ter
—John J clk Union Trust Co h at W Springfield
—Mary A nurse Mercy Hospital r do
—William L clk 2257 Main h at Feeding Hills
Poire Josephine wid Omer r 125 Caseland
Poirier Adrienne I tel opr 3d fl 1200 Main r 142 Middlesex
—Albert A (Lillian E) mech IMCo h 1239 Berkshire av IO
—Alfred R clk 85 Wilbraham rd r (5) 69 do
—Alice R Mrs furn rms 69 Pearl r do
—Alouisia wid Arthur rem to Albany NY
—Arthur C (Maria-Anna) slsman 355 Chestnut h 94 Grenada ter
—Arthur L (Jeannette M) slsman 1186 State h 54 MacArthur
—Clementine V art tchr Suffield Conn r 658 Sumner av
—Cyprien A (Irene) painter h 547 Page blvd
—David (Almeda N) h 1237 Berkshire av IO
—Delphis E (Violet M) mach UMfgCo h 54 Narragansett
—E Melida wid Dolphus r 33 Warner
—Elizabeth wid Charles R h 658 Sumner av
—Eugene H (M Alice) mach opr CVMfgCo h 171 Pasco rd IO
—Eunice L r 88 Pinevale IO
—Eva A wid Frank h 142 Middlesex
—Gabrielle J rem to Albany NY
—Hector J (Dorilla J) mach CVMfgCo h 88 Pinevale IO
—Hubert J h (10) 69 Wilbraham rd
—James E (Jacqueline M) chauf 9 Ringgold h 158 Carew
—Jean C in USArmy r 5 Jenks
—Jerome H (Ethel L) h 1603 Dwight
—Leon R (Ruth M) emp MCCo h 103 Ashley
—Leona B assembler Westinghouse h (5) 69 Wilbraham rd
—Marcel A (Alice R) slsman 267 Dwight h 69 Pearl
—Naomi wid Napoleon h 5 Jenks
—Oscar cabinetmkr r 1871 Main
—Ralph A (Eva) supr AmBCorp h 297 Main IO
—Reginald C (Helen T) elec DMCo h 15 Sylvan
—Rene J (Mary L) sprayer G&BMfgCo h 57 Lyons IO
—Richard J bkkpr 1615 Main r 54 Narragansett
—Roger A student r 297 Main IO
—Romeo A (Germaine S) painter h 153 Everett
—Shirley L married William Rezzani
—Sylvia M wid Donat E h 12 Grove
—Wilfred P r 263 Abbott
Poisson Beatrice A emp 103 Worthington r 76 Abbe av
—Emil constrwkr r 1967 Main
—Emile J (Vivian I) carp h (7) 1 Greenwood
—Harvey E lce 76 Abbe av r do
—John emp Westinghouse r 1967 Main
—Julia R Mrs h (4) 959 Main
—Napoleon J (Georgeanna) paperwkr W Springfield h 76 Abbe av
—Orila J (Dorothy V) foreman W Springfield h 74 Abbe av
—Roland V (Bernice S) adv mgr B-DCBCo h 202 Pearl
Poitier George L (Gertrude S) emp city h 63 King
Poitras Arthur J (Lucille R) barber emp 22 Oak IO h at Three Rivers
—Clayton P (Alice A) carp h 93 Brunswick
—Flora M Mrs beauty shop 342 Main IO r do
—George Jr insp Chicopee r 93 Brunswick
—Irene slswoman 1503 Main h at Westfield
—Victor A (Flora M) melter CVMfgCo h 342 Main IO

Pokigo Frank (Eleanor) analyst MCCo h 49 Bessemer
Pokorny Norman A (Ethel K) physician 38 School h 244 Washington blvd
—Rose S wid Joseph J r 244 Washington blvd
Polak Clara T clk TelCo r 379 Birnie av
—Stanley M (Saveria K) mach opr h 379 Birnie av
Polanski Emily B mach opr GBCo r 96 Bond
Polar Whip California Drive-In (Herbert A Johnson) dairy bar 817 Boston rd
Polasek Augustin W (Adele T) rem to Montana
Polastry Louis (Anne M) mach opr IMCo h 162 Plainfield
Polaviez John S r 25 Nye
Polcetti Antonio J (Dorothy A) r 121 Monroe
—Joseph (Margareta) clk 140 Eastern av h 138 do
—Joseph Jr r 138 Eastern av
—Margareta Mrs grocer 140 Eastern av r 138 do
Polchlopek John J (Bernadine) cost acct MCCo h 22 Felicia
Polchlopk William J (Caroline) (T F Broughall) 394 Chestnut h at Chicopee
Polec Mathilda A (Tillie's Beauty Shop) (502) 1490 Main h at Thompsonville Conn
Polenberg Benjamin (Betty) mgr Holyoke h 21 Sylvan
Polenz Adolf G emp 120 Oakland h at Holyoke
Polep Anne R slswoman 1548 Main r 39 Eton
—Charles L (Anne) candy Holyoke r 39 Eton
—Gertrude R candy Holyoke r 39 Eton
—Mortimer A candy Holyoke r 39 Eton
—Samuel I (Gertrude R) mgr 39 Lyman h 39 Eton
Poli Jewelry Co Inc Joseph Kochanowicz pres-treas Mrs Mary A Kochanowicz sec 188 Worthington
—-New England Theatre Inc Walter W Vincent mgr adv dept (234) 196 Worthington real est dept (235) do
Poli's Bdg 174-210 Worthington entrance 196 do
Polidora Antonio h 31 Colchester
—Dominick J elec USA r 31 Colchester
—Theodore J (Catherine) route slsman 33 Colchester h 336 Eastern av
—Thomas r 31 Colchester
Polimeni Carl A (Kathryn F) in USArmy h 104 Buckingham
Poling Leslie C (Othella G) engraver Holyoke h 53 Jenness
Polish Home Assn 28 Rapalus IO
—Home of Springfield 91 Charles
—National Catholic Cemetery Cottage
—National Home 28 Rapalus IO
—National Home Inc Rev Stanislaus S Orlemanski dir Stanley P Ciak treas 308-312 Chestnut
—National Home Inc Hall 308-312 Chestnut
Polito Joseph r 117 Eastern av
Polluk Marie Theresa staff nurse (612) 145 State h at Chicopee
Poliwczak Charles W (Gertrude W) (Wheeler Drugs) 806 State h 18 Hunter pl
—Walter (Katrina) h 1442 State
Polk Franklin P Jr (Dorothea) janitor 1704 Main h 9 Anderson rd
—The apts 296 Franklin
Pollack Abraham rabbi h (1) 356 Belmont av
—Anna F Mrs h (2) 72 Patton
—Bessie r 89 Bancroft
—Daniel cutter (417) 29 Worthington r 121 Draper
—Emma Mrs clk Copley Classics (417) 29 Worthington r 121 Draper
—Howard H (Shirley B) jeweler 270 Worthington h (5) 64A Osgood
—Jane I r 121 Draper
—Joseph slsman h (4) 72 Patton
—Julius (Emma) treas Copley Classics (417) 29 Worthington h 121 Draper
—Louis M (Sarah) carp h 89 Bancroft
—Shirley B Mrs emp 1096 Main r (5) 64A Osgood
Pollak Jane wid Israel h 73 Prospect
—Louis (Charlotte K) musician Hartford Conn r 78 Olmsted dr
—Morris (Gertrude B) acct Chicopee h 44 Woodside ter
Pollard Alice M Mrs emp 13 William r 162 Westminster
—Anna G r 187 Northampton av
—David tchr Boston r 15 Buckingham pl
—Daysie h 707 Union
—Donald archt NY r 15 Buckingham pl
—Edward L (Eugenie) assembler 3664 Main h at Chicopee Falls
—Elmer F (Rose M) punch press opr Westinghouse h 39 Acushnet av
—James (Yvonne G) mach USA h 5 Jenks
—James H (V Helen) chemical opr 644 Monsanto av IO h 17 Cameron
—John J emp PPubCo h 187 Northampton av
—Kathryn F clk 1548 Main r 187 Northampton av
—Leonard A fireman SFD r 187 Northampton av
—Margaret K wid Harry h 15 Buckingham pl
—Robert E (Constance M) chemist MCCo h 212 Pearl
—Russell V (Alice M) student r 162 Westminster

ORIENTAL RUGS TOROS OMARTIAN & SON, Inc. 390 BRIDGE ST. DIAL 6-1531

CITY COAL CO. *Coal - Fuel Oils - Koppers Coke*
Oil Burners - 145 Armory St., Tel. 4-7396

FIELD, EDDY & BULKLEY
1200 MAIN STREET PHONE 4-1112
SPRINGFIELD FIRE and MARINE
LOCAL AGENTS

AUTOMOBILE REPAIRING
Main, cor. School Street
WELDING AND PAINTING
FRANCIS J. CALDON
DIAL - Day 2-6679 - Night 4-6096 WEST SPRINGFIELD
WRECKS REBUILT
75 School, cor. Union St.
DAY and NIGHT WRECKER SERVICE

POLLARD
—Sadie wid Edward r 102 Belle
—Thomas F (Ada E) h 8 Van Buren av
—William E died Dec 10 1949 age 70
—William E Jr (Teckla B) slsman W Springfield h 3364 Main
Pollin Ida tchr 141 Washington h 1708 Dwight
—Leo asst mgr Glastonbury Conn r 1708 Dwight
—Rebecca wid Morris r 1708 Dwight
Pollitt Lester (Sarah) h 40 Acorn
—William (Shirley R) emp Westinghouse h 2402 Wilbraham rd
Pollock Arabelle receptionist 47 Federal h 83 do
—Edward L pres-treas Con-o-lite Burial Vault Co Inc 63 Belle h at Suffield Conn
—John A (Agnes) chauf RyEx h 95 Holly IO
Polman David (Helen) h 19 Eckington
Polmatier Edward L mgr 362 Worthington r 606 Alden
Polon Arthur S r 187 Wilbraham av
—Edward J r 187 Wilbraham av
—Mary A wid Arthur S reeler Thompsonville Conn h 187 Wilbraham av
—Mary L wid John H rem to Plainfield NJ
Polous Harold emp 16 Graves av r 28 Grosvenor
—Helen Mrs r 28 Grosvenor
Polsetti Nicholas D (Della I) h 60 Nelson av
Polsey Arthur F (Elmeda L) woodwkr emp 475 St James av h 35 Merrimac av
Polson Signe L nurse public schools h 36 Summit
Polumbo Joseph serviceman 286 Worthington h at W Springfield
Polunsky David (Bertha I) mgr Chicopee h 37 Saratoga
—Isaac (Rebecca) shoes 39½ Walnut h 1 Polunsky pl
—Louis S slsman Chicopee r 1 Polunsky pl
Polverari Dino G (Florence R) asst mgr GBCo h 288 Walnut
Polverini Enio E (Grace V) mech Westover Field h 1619 Carew
Poly Ernest W (Jean F) in USArmy h (1A) 6 Manor rd
Polychronion Zaphiris T barber 1974 Main 761 Worthington
Polys Adam (Corinne) assembler Westinghouse h 81 Lyons IO
—Cecilia A clk 1295 State h at Ludlow
Pomerantz Alfred L (Viriginia L) stock clk 22 Taylor h 59 Kenyon
—Alice M Mrs h (8) 33 Arch
—Arthur inventory controller 1330 Main r 33 Trafton rd
—Bella wid Nathan h 84 Narragansett
—Edward mach CFalls r 84 Narragansett
—Gertrude bkkpr 1061 Dwight r 84 Narragansett
—Hyman (Dora) tailor emp 18 Park h 77 Melha av
—Jacob H (Ida H) peddler h (5) 116 Long Hill
—Laurence student r 77 Melha av
—Lawrence student r 33 Trafton rd
—Louis (Liberty Hights Market) 803 Liberty r 84 Narragansett
—Louis (Annie) tailor 1163 Main h 33 Trafton rd
—Minnie clk 1431 Main r 77 Melha av
—Miriam B student r (8) 33 Arch
—Rita A married Paul Nuger
Pomerat G Roland organist h (49) 40 High
Pomerleau Dora V wid Joseph N mender Holyoke h 526 Plainfield
—George L (Yvonne M) clk RyEx h 55 Manhattan
—Henrette clk (401) 145 State h at W Springfield
—L Gabrielle tel opr 295 Worthington h at W Springfield
Pomeroy Artemus B (Sarah A) h 52 Howard
—Arthur G r 52 Howard
—Barbara J comptometer opr W Springfield r 40 Ladd
—Carl L carp r 607 Worthington
—Caroline F clk MMLInsCo r 35 Hiawatha
—Edward G (Lorraine) foreman DMCo h (6) 84 Byers
—Edward S h 3 Burton
—Edward S (Freida M) r 1102 State
—Elsie G packer DMCo r 18 Wareham
—Elsie M Mrs h 18 Wareham
—Frank H r 35 Hiawatha
—George A (Pauline D) slsman 31 Hillman h 105 Pasadena
—Gerald R (Florence B) printer Washington DC h 35 Hiawatha
—Harry W (Leona B) h (6) 43 Kenwood ter
—Hilda M wid Leon A h 928 Liberty
—John P adjuster 3d fl 1200 Main r 122 Chestnut
—John W r 52 Howard
—Lila M tel opr TelCo r 225 Central
—M Delos ins agt (916) 1387 Main h at Holyoke
—Madeline E winder Westinghouse r 18 Wareham
—Marie Mrs racker Chicopee h (1) 659 State
—Mary G wid Fred E insp Westinghouse h 40 Ladd

POMEROY
—Robert V (Pierrette J) sheet metalwkr Schenectady NY h 82 Fernwold
—S Ethel tchr 300 White h at Longmeadow
—Wallace F (Margaret M) shipper 45 Pomona h 70 Surrento
—Wesley mach opr USA r 18 Wareham
—William J (Gloria J) mach CVMfgCo h 202 Gifford
—Williams Co John J Lockwood v pres surgical appliances (401-402) State bdg 95 State
Pomfrey George Rev (Rachael) h rear 284 Maple
Pomona Market (Harry J Cohen) 17-19 Pomona
—The apts 75 Pomona
Pompilio Felix (Pasqualina) h 17 Long View
—Joseph died Nov 17 1949 age 64
—Mary E r 17 Long View
Ponch Francis J (Rose E) supv Hartford Conn h 148 Leyfred ter
Poncia Frank rem to Providence RI
—Vincent rem to Providence RI
Poncouni Enrique h 5 Union
Pond Arthur M (Lorena V) clk W Springfield h 222 Oak Grove av

POND CLIFFORD D
(Christine W) realtor real estate insurance mortgages appraisals (416) 145 State tel 9-3876 h 52 Reed Agawam tel 4-4205—See p 241
—Cordelia S Mrs dir George Walter Vincent Smith Art Museum Quadrangle h at Agawam
—-Ekberg Bdg The 9-11 Andrew

POND-EKBERG COMPANY THE
John D Pond pres Everett H Pond clk Carl N Ekberg treas printers designers and publishers Pond-Ekberg bdg 9-11 Andrew tel 4-2187
—Everett H (Katharine C) clk The Pond-Ekberg Company 9 Andrew h at Feeding Hills
—Flora E Mrs h 46 Grand
—John D (Cordelia S) pres The Pond-Ekberg Company 9 Andrew h at Agawam
—Kenneth H (Katherine W) mech eng emp (607) 1562 Main h at Longmeadow
—Lorena V Mrs night atdt 23 Buckingham r 222 Oak Grove av
—Lucy A housewkr r 344 St James av
—Ralph (Frances E) emp 270 Liberty h 47 Richelieu
—Ralph D (Elizabeth B) purchasing agt 209 Page blvd h at Agawam
Ponds Mary A Mrs housewkr r 50 Greenwood
Poniatowski Chester A (Margery L) mach opr Smith & Wesson Inc h (16) 15 Edwards
Pontiac Charles W (Bertha J) chauf Chicopee h 517 Dickinson

Pontiac Motor Cars
Warriner Pontiac Co sales and service 360 Main tel 2-6201—See p 38
Pouton Richard pres-treas-sec Shannock of Massachusetts Inc 235 Mill h at Pawtucket RI
Pool Edith J wid Joseph I h 55 Beaumont
—Grace M Mrs priv sec USA r 195 College
—Herbert D (Grace M) clk MMLInsCo h 195 College
—Joseph I died July 23 1949 age 63
—William H h 99 Alden
Poole Arthur F (Mabel O) gen repr Westinghouse r 28 E Hooker
—Benjamin L (Marion J) (Poole's Canoe Livery) 161 Hickory h do
—Dry Goods Co Joseph D Nathan pres-treas dept store 1514 Main
—Dry Goods Co Bdg 173-191 Bridge
—Edward S (Dorothea V) clk PO h 83 Bowles
—Ernest A (Arline C) tool designer Chicopee Falls h 80 Putnam cir
—Gertrude r 122 Tyler
—Homer J (Florence R W) emp MCCo h (5) 789 State
—James B h 85 Bowles
—Lena Mrs h 122 Tyler
—Lois A married Carl Rosellhome
—Marion J Mrs information clk WMassElecCo r 161 Hickory
—Robert C printer emp 157 Chestnut r 161 Hickory
—Walter W (Anna T) buyer 1514 Main h (X) 29 High
—Walter W Jr (Josephine J) sls mgr Holyoke h 81 Jardine
—William L (Marjorie) rem to NY
Poole's Canoe Livery (Benjamin L Poole) 161 Hickory
Pooler Alfred V (Hilda I) h 70 Oak
—Bros Upholstering (Floyd H Pooler) 580 Belmont av
—Floyd H (Esther K) (Pooler Bros Upholstering) 580 Belmont av h 30 Long Hill
—Forrest S student r 38 Porter

POOLER
—Forrest T (Mary B) (Avenue Upholstering) 318 St James av h 38 Porter
—George F student r 38 Porter
—George H letter carrier r 33 Revere
—Gertrude E r 30 Montford
—Gertrude L dental asst (409) 1537 Main r 38 Porter
—Mary B Mrs (Olivia and Marie Decorating Shop) 318 St James av r 38 Porter
—Mary C Mrs slswoman 1343 Main h 415 Central
—Noah E Jr (Emma I) h 33 Revere
—Stephen H (Ora G) steam fitter Three Rivers h 30 Montford
—Walter E emp DMCo r 33 Revere
Pooley Alfred E (Irene M) h 10 Hemlock ct
—Alfred E Jr toolmkr B-DCBCo r 10 Hemlock ct
—Frederick r 10 Hemlock ct
—Grace M h 309 Bay
—Harold A (Edith) insp Chicopee h 201 Garland
—Josephine E wid William H died Feb 25 1950 age 81
Poon Willie C (Flossie) r 154 Quincy
Pope Alfred J (Georgianna) letter carrier h 44 Scott
—Charles H (Olga L) industrial eng 112 Broadway h at Agawam
—Clara E Mrs died Mar 6 1950 age 56
—D Loring (Leneler F) mgr (206) 1387 Main h 95 Magnolia ter
—Douglas H student h 66 Suffolk
—E Donald (Carolyn C) pres Mill Brand Papers Inc 1897 Columbus av h at Longmeadow
—Ernest E treas Mill Brand Papers Inc 1897 Columbus av h (1C) 69 Long Hill
—Gerald Z (Cecile M) letter carrier r 44 Scott
—Mary A wid Charles E r (1C) 69 Long Hill
—Minyard Jr (Helen J) auto bodywkr W Springfield h 100 Greenwood
—Robert W (Rose) clk 1834 Main h at Westfield
Popec Agnes E emp Westinghouse r 47 Kosciusko IO
—Elizabeth A connecter Westinghouse r 47 Koschisko IO
—Joseph S r 47 Kosciusko IO
—Leon J (Anna M) h 47 Kosciusko IO
—Stanley J emp MCCo r 47 Kosciusko IO
—Stephen S (Estelle) clk 8½ Parker IO r 47 Kosciusko IO
—Victoria r 47 Kosciusko IO
—Walter L r 47 Kosciusko IO
Popham Earle O (Caroline) asst-treas New England Blue Print Paper Co 78 Hillman h at Longmeadow
—Harry O (Elizabeth V) pres-treas New England Blue Print Paper Co 78 Hillman h at Longmeadow
Popkin Jacob (Gertrude S) pres Chicopee Falls h 132 Bellevue av
—Julius (Ida S) h 52 Elwood dr
—Marilyn student r 52 Elwood dr
—Norman (Doris S) physician 111 Maple h (6) 147 do
Popko Jan (Malgorzata) baler LM&SCo h 577 Main IO
Poplowski Parasha wid Porfem tobaccowkr h (3) 251 Sharon
Popolosky Alexander mail porter B&A r 105 Carew
—Anthony grinder 312 Birnie av r 105 Carew
—John r 105 Carew
—Serafina wid John h 105 Carew
Popp Augustus F h 134 Massasoit
—Bernard W (Eva R) elec emp 211 Worthington h 134 Massasoit
—Philip A bartender 8 Fort r 134 Massasoit
Poppie Wallace H (Myrtice B) toolmkr USA h 7 Surrey rd
Popular Food Market John O'Connell mgr grocer and meat 483 Belmont av
Poradewski Stanley lab h 98 Sharon
Porcelli Carlo (Anna M) presser Chicopee h 93 Washburn
—Felix H (Lena T) clk 942 Main h 189 Walnut
Porcello Mary T clk 1373 Main h at Thompsonville Conn
Porch Patricia A Mrs rem to Louisville Ky
—Raleigh R (Mary F) student h 585 White
Porcheddu Frances C clk WMassElecCo r 25 Hawley
—John A (Catherine Y) mach USEnvCo r 25 Hawley
—Mary wid Giuliano h 25 Hawley
Porcheron Albani M (Mae D) h 1071 Boston rd
Poremba Edward J (Jennie F) elec AmBCorp h 162 Centre IO
—John J (Aniela K) h 164 Centre IO
Porfilio Nicola (Theresa) landscaper h 93 Melrose
—Ralph (Maria R) gardener 246 Mill h 51 Knox
Porowski Peter P (Helen) drill press opr Chicopee Falls h 127 Cass
—Walter loader 267 Chestnut r 214 Commonwealth av

LELAND STONE CO. REAL ESTATE 31 ELM ST.
Leland A. Stone - Harry P. Cimini TEL. 3-6627

PRESTON and OLMSTEAD, Inc.
"SPRINGFIELD'S LEADING INSURANCE OFFICE"

Porro Alexander (Theresa) mgr 824 Worthington h 822 do
—Alice C clk 824 Worthington r 822 do
—Francis E student r 822 Worthington
—Theresa Mrs conf 824 Worthington r 822 do
Port David (Esther) cigar mfr (21) 1707 Main h 51 Leete
—Esther Mrs corsetiere 51 Leete r do
Porta Pietro r 171 Chestnut
Porte Earl K (Marie E) mgr Providence RI h 54 Reneclau
Porteous Beatrice S Mrs clk 1365 Main r 27 Standish
—Russell S (Beatrice S) slsman 1 Belmont av h 27 Standish
Porter Alfred L r 58 Rifle
—Annie C socialwkr 23 Buckingham r do
—Arthur G (Caroline E) receiving teller Spfd Safe Deposit & Trust Co 127 State h at Westfield
—Bertram C (Julia A) mach opr AmBCorp h 73 Grenada ter
—Burton W (Nellie V) asst foreman Smith & Wesson Inc h 32 Randall pl
—Carl E (Augusta E) h rear 96½ Union
—Carrie W h 30 Converse
—Carrie Wood dietitian Wesson Maternity Hospital h 28 Myrtle
—Charles W (Eva M) h 42 Old Lane rd
—Donald W student r 185 Allen
—Doris M payroll clk Chicopee Falls (3) 3337 Main
—Dorothy M tchr Rennsalaer Ind r 185 Allen
—E Helen clk 1295 State h at Wilbraham
—Edward (Elsie) in USArmy r 111 College
—Edwin T (Eva H) h 24 Lyndale
—Elizabeth J clk MMLInsCo r 73 Grenada ter
—Frank emp CVMfgCo r 2375 Main
—George M (Rose M) h 97 Belle
—George R emp 644 Monsanto av 10 r 321½ Taylor
—Harold A (Katherine) emp TelCo r 192 Quincy
—Herman R (Mary M) toolmkr USA h 48 Scott
—Howard A (Katherine) installer TelCo h 192 Quincy
—Ida M comptometer opr 46 Hampden r 321½ Taylor
—Irene M clk 1514 Main r 38 Foster
—James W mach E Longmeadow h (3) 3337 Main
—Joan student r 624 Union
—Lauretta wid Hervey C r 29 Lillian
—Leander A (Rosetta) r 125 Albemarle
—Leonard (Kate) dyer 34 Front 10 h 136 Parker 10
—Lisle bus boy 800 State h (155) 786 do
—Mabel A wid Charles B h (8) 26 High
—Martha W Mrs r 9 Temple
—May B r 30 Avon pl
—Mildred L married Charles Wellman rem to E Longmeadow
—Mildred M clk Spfd Nat Bank r 97 Belle
—Milton F (Helen L) ski instructor h 387 Oakland
—Ralph L (Elsie L) toolmkr MDFCo h 67 Oak
—Reginald W (Verna E) sec-treas Van Norman Company 3640 Main h 1363 Plumtree rd
—Robert clk r 122 Chestnut
—Ronald student r 136 Parker 10
—Rose M Mrs h 321½ Taylor
—Rose M Mrs emp (32) 395 Dwight r 97 Belle
—Russell A personnel clk Westover Field r 48 Scott
—Sarah C tchr 235 State h (4) 31 Maple
—Shirley A emp 281 Mill r 87 Wilbraham av
—Sidney A (Bernice G) foreman NYNH&H h 185 Allen
—Sidney A Jr emp Westinghouse r 185 Allen
—Thurston E (Caroline) rem to NY
—Wilhelmina wid James C housewkr h 624 Union
—William A Jr (Gertrude A) gunfitter Smith & Wesson Inc r 145 Dickinson
—William F clk 1414 Main 185 Allen
—William R clk SF&MInsCo h (25) 16 Mattoon
Portez Carl L h 111 Revere
Portier Mamie L Mrs housewkr h 70 Newfield rd
Portland The apts 2942 Main
Portner Albert slsman r 1968 Main
Posada Concepion wid Onorio r 111 Jefferson av
Posner George (Ethel S) auditor USGovt h 47 Knollwood
—Herbert M (Dorothy) supt 245 Chestnut h 136 Washington rd
Posnick Abraham (Bessie) h 48 Hebron
—Abraham M (Thelma) in USArmy r 48 Hebron
—Eugene H student r 444 Sumner av
—Florence S Mrs clk United Quality Bakery Inc 101 Franklin r 1698 Dwight
—Jack chauf 48 Hebron r do
—Mark R student r 444 Sumner av
—Maurice J (Rose D) (Arcade Pharmacy) 165 State h 444 Sumner av
—Michael B fruit 1204 State and whol produce 48 Hebron r do
—Simon (Florence S) mgr 1201 State h 1698 Dwight
Posnik Aaron E (Esther B) (Aaron Posnik & Co) (33) 1214 Main h 11 Biltmore
—Aaron & Co (Aaron E Posnik) auctioneers (33) 1214 Main
—Adelaide R student r 11 Biltmore
—Nathan (Millian) h (1) 15 Holland
Post Caroline E student r 611 Dwight rd
—David A student r 611 Dwight rd
—Dorothy G Mrs clk USA r 77 Fort Pleasant av
—Frederick A physician (1) 20 Maple h at Westfield
—Frederick H (Jennie A) in USArmy h 45 Garden
—George A (Fannie K) greenskpr Memorial Golf Course h 611 Dwight rd
—George A Jr slsman Hartford Conn r 611 Dwight rd
—Hazzard (Dorothy G) h 77 Fort Pleasant av
—James (Elizabeth M) chauf 1414 Main r 78 Governor
—Jay D r 193 Worthington
—Office Lunch Earl B Lenois mgr 3191-3195 Main
—Richard K in USNavy r 611 Dwight rd
—William J r 61 Woodmont
Postal Thelma wid George tel opr TelCo r 16 Monmouth
Postell Walter P (Margaret K) acct Willimansett h 24 Myrtle
Poston Harry E (Jean M) slsman h (A) 108 Lionel Benoit rd
—Robert B (Eleanor R) in USNavy h 14 Merrimac av
Posusky Michael M (Stephania M) h 967 Dwight
Potemski Henry J printer 21 Cypress r 30 Talcott
—John S (Katherine F) tailor emp 1603 Main h 30 Talcott
—Stanley M (Myrna B) mgr Thompsonville Conn h 32 Talcott
Poterala Frank (Catherine V) janitor Federal Land Bank h 1267 Carew
—Helen tchr Spartanburg SC r 1267 Carew
Pothier Catherine F married Gunnar Anderson
—Edward J mach E Hartford Conn r 69 Monrovia
—Ernest A (Rhea H) chief of records 781 Worthington h at Chicopee
—Fred G (Mary C) (Home Builders Exchange) (425) 95 State h 47 Groveland
—Hannah E Mrs tchr W Springfield r 101 Newhall
—Henry E emp DMCo r 100 Grenada ter
—J Raoul (Hannah E) tchr 417 Boston rd h 101 Newhall
—Mary C Mrs pres-treas Welch's Kenmore Lunch Inc 55 Taylor r 47 Groveland
—Mary J office sec (425) 95 State r 47 Groveland
—Rhea P winder Chicopee r 100 Grenada ter
—Samuel T (Madeline M) foreman 135 Union h 248 Plumtree rd
—Samuel T (Marjorie E) fireman SFD h 1785 Carew
—Xavier F (Cecile M) h 100 Grenada ter
Pothul Alexander F (Sarah H) condr NYNH&H h 69 Knox
Potito Anthony (Jennie M) peddler h 52 Lebanon
—Anthony P shipping clk Westinghouse r 52 Lebanon
—Arthur V emp USA r 52 Lebanon
—Donald J in USNavy r 52 Lebanon
—Philip A r 53 Lebanon
—Roger (Marie) weaver Thompsonville Conn r 136 Cherry
—Sebastian J (Lillian I) mach G&BMfgCo h 33 Collins
Potkai Anna wid Stanley h 55 Allendale
—Chester J mach W Springfield r 55 Allendale
—Edward P (Ann T) immigration insp NY r 98 Alderman
—Frank J clk W Springfield r 55 Allendale
—Joseph F acct California r 55 Allendale
—Lillian T comptometer opr 134 Cass r 55 Allendale
—Stanley F r 55 Allendale
Potocki Anita V Mrs kindergarten tchr 313 Chestnut r (7) 84 Belle
—Edward F (Anita V) draftsman AmBCorp h (7) 84 Belle
—Rose V wid John r (5) 82 Bell
—Stella R h (5) 82 Belle
Potolski Louis M (Sarah N) h 51 Olmsted dr
Potomac Fire Insurance Co Francis X Tierney mgr (430) 293 Bridge
Potorski John W (Genevieve) mach Westinghouse h 342 Page blvd
—Louis J (Helen G) foreman Westinghouse h 344 Page blvd
Pottenger Mary O supr 32 Spring h 161 High
Potter Abbern M Jr (Gladys F) in USNavy r 17 Commonwealth av
—Adrian L Jr (Agnes E) h 122 Marsden
—Albert restwkr W Springfield r 58 Broadway
—Anna J wid Adrian L r 1011 Worthington
—Arthur E mach opr CVMfgCo h 508 Carew
—Beverly typist USA r 55 Linnell
—Chester A (Estelle) musician and radio rep 108 King h do
—Claire R married Robert W Cook rem to Boston
—David H (Margaret Y) mach emp 199 Union h 78 Catharine
—Donald C (Doris B) slsman Syracuse NY r 17 Commonwealth av
—Elliott (Jessica E) ins broker Holyoke h 123 Bronson ter
—F W Co (Frederick W Potter) storm windows 345 Bridge
—Frederick W (Ruth E) (F W Potter Co) 345 Bridge and clk-treas Potter Stores Co do h at Agawam
—George R (Rhea R) mech StRy h 448 Newbury
—Geraldine L Mrs h 17 Howard pl
—Giles E (Ruth E) tester AmBCorp h 55 Linnell
—Gladys R Mrs tchr 95 Milton 10 h at Ludlow
—Herbert S laboratorywkr 1 Extract pl r 120 Seymour av
—Ida S wid Walter h 3502 Main
—John E (Elizabeth) bartender h (16) 212 Carew
—Johnson motion picture photographer (205) 458 Bridge r 122 Marsden
—Leon H (Vera C) shoes Palmer h 89 Wayne
—Mabel A tchr 53 Elliot h at Longmeadow
—Mabelle C wid Frank W r 35 Texel dr
—Mae E wid Wells r 175 Maple
—Marshall W (Alice A) prod supr USA h (13) 336 Central
—Martha J wid Clifford B r 43 Harkness av
—Olin E (Enga) emp CVMfgCo h 28 Reed
—Patricia office sec 12 Cass r 122 Marsden

Potter Paul E
(Dorothy P) (Potter Radio Service) 19 Wilbraham rd h 56 Cortland—See p 231

—Phillis M Mrs nurse 17 Commonwealth av h do
—Press The (320) 293 Bridge

POTTER RADIO SERVICE
(Paul E Potter) radio repairers sets and supplies home and auto radios television sets and service phonographs records electrical appliances 19 Wilbraham rd tel 2-9018—See p 231

—Rial S (Eleanor E) h 187 Marion
—Roger D clk MMLInsCo r 309 Wilbraham rd
—Ruth E Mrs pres Potter Stores Co 345 Bridge h at Agawam
—Sarah Mrs matron 122 Chestnut h 240 Pendleton av
—Stores Co Mrs Ruth E Potter pres Frederick W Potter clk-treas knit goods 345 Bridge
—Vera C Mrs clk SGLCo r 135 College
—W Robert (Mary L) mach W Springfield h 28 Lebanon
—Wallace M (Nellie A) h 26 Lebanon
—Walter M died Oct 25 1949 age 52
—Wesley S (Eileen L) bus opr StRy h 1833 Allen
—William H (Vera C) janitor 83 State h 135 College
Pottern Alvin R (Natalie H) photographer emp 1842 Main h 227 Pine
—Beverly B student r 170 Prospect
—George B (Rose S) with Hollywood Photo Studio 1842 Main h 170 Prospect
—Maurice (Mary F) (Professional Barber Shop) 1668 Main h (4) 70 Grenada ter
—Molly seamstress 362 Worthington r 25 Narragansett
—Rose S Mrs (Hollywood Photo Studio) 1842 Main r 170 Prospect
Pottorff Margaret R wid Madison M h (5) 430 Belmont av
Potts Elizabeth clk Third Nat Bank & Trust Co of Spfd h 695 Main
Potvin Albert L (Jeannette) rem to Chicopee
—Alma J Mrs furn rms 276 Centre 10 h do
—Alphonse (Helen L) auto repr W Springfield h 78 Alexander
—Clarence S (Mollie) linoleum Holyoke h 410 Parker
—Irene F tel opr TelCo r 110 Windemere
—J C Zephir (Florina L) h 39 Forest Park av
—Jeannette steno WMassElecCo h (4) 19 Spring
—Leo W (Aldona L) whol building materials 340 Worthington h 110 Windemere
—Lionel V (Mabel E) painter emp 55 Emery h 87 Island Pond rd
—Raymond H Rev asst pastor St Thomas Aquinas French Roman Catholic Church r 35 Harriet
Poudrier George (Mary Ann) cleaner 88 Birnie av h 108 Calhoun
—Mary Ann Mrs furn rms 108 Calhoun r do
Poules Alexander (Helen) h 148 Stafford
—Helen Mrs r 53 Algonquin pl
—James in USMerchantMarine r 148 Stafford
—Julia mach opr Chicopee r 148 Stafford
—Nicholas (Grace) mach USA h 108 Fountain
Poulin Ann M tel opr TelCo r 197 Belmont av

HIGHLAND PAINT & WALL PAPER CO., INC. 91 TAYLOR ST. - DIAL 7-0296
Murphy - "Color Scheme" Paints - Varnishes - Enamels
Finest Wall Papers - Scenics

ALBERT C. WHITE, JR., INC.
496 BRIDGE ST. TELEPHONE 2-5109
COMPLETE INSURANCE SERVICE

RADIO STATION WSPR 1270 K. C. *The Friendly Voice of*
63 CHESTNUT STREET 97.9 M. C. *Western New England*

SAPELLI CONSTRUCTION CO., INC. Phones 2-1057 2-4736
691 LIBERTY STREET
Contractors - Masons
Carpenters - Builders

POULIN
—Armand S (Claire) mach E Longmeadow h 21 Lyndale
—Charles baler 21 Emery r 25 do
—Corinne A wid Henry r 163 Westminster
—Eda F clk 21 Cypress h at Three Rivers
—Eli rem to Barre Vt
—George C (Isabelle C) foreman E Longmeadow h 54 Beauchamp
—George M (Pauline M) tester MCCo h 163 Westminister
—Grace H wid Alfred J h (50) 786 State
Pouliot Aldea E assembler Chicopee r 37 Border
—Alphonse J student r 115 Kimberly av
—Cecilia V wid William J h 48 Bryant
—Francis W (Rosalie E) ins agt 2d fl 119 State h 284 Prentice
—Herman E r 37 Border
—Joseph K chauf 19 Harrison av r 37 Border
—Lillian B wid Herman h 37 Border
—Lorraine M J clk 1295 State h at Willimansett
—Margaret T nurse Shriner's Hospital for Crippled Children r 48 Bryant
—Phyllis C winder Chicopee r 37 Border
—Richard linoleum setter 170 State r 37 Border
—Russell S (Bertha V) student h rear 263 Alden
Poulone John mech eng Chicopee Falls h 167 Bowles
Poulopoulos Argireos A (Jennie S) mach USA h 1131 Carew
—Georgia mach opr DMCo r 1131 Carew
—Irene packer DMCo r 1131 Carew
—Peter N (Alice M) whol produce 19 Milford h do
—Peter N Jr student r 19 Milford
—Stella R packer DMCo r 1131 Carew
Poulos Constance Mrs (Bus Stop Spa) 673 Dickinson h at Agawam
—John (Constance) mgr 673 Dickinson h at Agawam
—Peter (Mary) chef Rockville Conn h 284 Franklin
—Samuel (Catherine A) rest Rockville Conn h 78 Manchester ter
—Thomas S (Itta C) mgr Rockville Conn h 89 Washington
Poulson Elmer J rem to Wilbraham
Powars John A (Stanzeri W) asst eng Boston h 21 Morningside pl
Powder Puff Beauty Shoppe (Mrs Rose B Jones) (300) 1597 Main
Powdrell & Alexander Inc Frank Lane mgr curtain mfrs 40 Front 10

POWELL BENJAMIN SONS INC
Lytton W Powell pres-treas Everett W Powell v pres Norman L Powell sec eave troughs ladders roofing 109-115 Allen tel 3-6513—See side lines and p 281
—Catherine A wid Charles A h 120 Genesee
—Charles A Jr emp 385 Liberty r 120 Genesee
—Charles J (Dorothy C) student r 39 Horace
—Clarence G (C Mary) h 183 Bristol
—Claude asst mgr W Springfield r 86 Montrose
—Dawn Mrs rem to Albany NY
—Dolores D receptionist 365 State r 82 Gillette cir
—Edward temperatureman H L Handy Co r 39 Horace
—Edward M mgr (919) 1387 Main h at E Northfield
—Edward W died Jan 2 1950 age 48
—Evelyn M married Robert Granville rem to E Hartford Conn
—Everett W (Mary Ann) v pres Benjamin Powell Sons Inc 109 Allen h 53 White
—Frank (Estelle) r 97 Wilbraham av
—George L (Germaine M) mech 103 Nursery h 43 Genesee
—Henrietta J wid Thomas D Christian Science practitioner (314) 1490 Main h 55 Marsden
—Ina V wid Benjamin h 109 Allen
—Joseph S (Ella C) mech Chicopee h 82 Marion
—Lewis E (Anne) watchman DMCo h 110 Pennsylvania av
—Lytton W (Viola M) pres-treas Benjamin Powell Sons Inc 109 Allen h 101 do
—Marshall F emp USA r 315 Union
—Norman D (Barbara L) carp W Springfield h 44 Balfour dr
—Norman L (Elaine W) sec Benjamin Powell Sons Inc 109 Allen h 115 do
—Patricia A student r 39 Horace
—Robert B (Florence M) designing eng IMCo h 805 Newbury
—Rose E wid Edward W h 39 Horace
—William T Jr (Dolores D) r 82 Gillette cir
Powells James rem to Longmeadow
Powenko Antonina Mrs cleaner ASCo r 53 10th
—Phyllis A bkkpr 88 Birnie av r 53 10th
—Wasil (Antonina) emp MCCo h 53 10th
Power Alice Mrs slswoman 1373 Main r 52 10th

POWER
—Edward (Alice) constrwkr h 52 10th
—Francis J Rev rem to S Ashburnham
—John J Rev Pastor Our Lady of Hope Church Roman Catholic h 577 Carew
—Mary E clk of corp Eastern Tool Co of Springfield (619) 29 Worthington h at Worcester
Powers Alice F r 21 Beaumont
—Ann F Mrs clk 1440 Main r 25 Maryland
—Ann T clk SF&MInsCo r 93 Cass
—Anna E r 46 Westford cir
—Anna M wid Maurice F r 91 Old Acre rd
—Anna R Mrs tel opr TelCo r 13 Raymond pl
—Annie M r 87 Dorset
—Arthur F (Kathleen M) mach emp 125 Liberty h 3338 Main
—Blk 27-31 Lyman
—Catherine C h 46 Westford cir
—Charles L (Marion D) radio technician Westinghouse h 25 Eddy
—Charles W (Phyllis S) office mgr 360 Walnut h at Amherst
—Clara A office mgr and cashier 112 Broadway h at W Springfield
—Clifton B (Ruth K) ins agt (209) 83 State h 41 Greenwich
—Cora G h 73 Silver
—Doris A Mrs emp 286 Bridge r 14 Morgan
—Dorothy C wid William clk DMCo h (29) 40 High
—Edith emp Sheraton Hotel r 32 Mattoon
—Edmund (Patricia) ins agt 2d fl 119 State h at Westfield
—Edward J (Zelma B) slsman 928 Columbus av h 44 Myrtle
—Edward N (Irene E) draftsman W Springfield h 63 Maryland
—Elizabeth G Mrs pres-treas Hampton House Inc 80 Maple r 166 Mulberry
—Ellen A r (7) 84 Allen
—Elmore S (Irene M) variety store 106 Eastern av h 100 Hancock
—Frances C housemother Boston r 42 Ridgewood pl
—Francis F (Maragret M) mech Westover Field h 40 Cameron
—Francis J (Emily) toolmkr W Springfield h 639 Sumner av
—Francis J (Lillian C) acct emp (1025) 1387 Main r 92 Manhattan
—G Roberta clk Boston r 65 Dunmoreland
—Harold J boilermkr B&A r 38 Wellington
—Harry F (Mae E) h 2942 Main
—Helen wid William h 125 Kimberly av
—Helen A r 54 Linden
—Helen F asst chief opr TelCo r 172 Allen
—Henrietta L wid Lewis J h (C) 160 Maple
—Herbert (Eileen M) mach opr MDFCo h 709 Carew
—Isabelle Mrs r 59 Jefferson av
—James B (Dorothy K) supv TelCo h (13) 94 Maple
—James F (Helen L) 54 Linden
—James H h 8 Woodmont
—James J (Arline V) supv TelCo h 60 Belmont av
—James J (Jessie N) office mgr 683 Columbus av h at E Longmeadow
—James M student r 60 Belmont av
—John A (Anna R) foreman Chicopee h 13 Raymond pl
—John F (Helen V) asst safety supv Chicopee Falls h 24 Putnam cir
—John L (Eva G) ins (314) 44 Vernon h 386 Roosevelt av
—Joseph D r 72 Pearl
—Joseph E state bdg insp (521) 196 Worthington h at Amherst
—Josephine clk 32 Cypress h 65 Dunmoreland
—Josephine A priv sec 1139 Main r 172 Allen
—Josephine J h 73 Pearl
—Josephine T Mrs h (12) 364 Belmont av
—Josie T wid Perley T died Nov 13 1949 age 76
—Julia T comptometer opr 156 Wason av h at W Springfield
—Laurence A (Leona M) assembler Westinghouse h 34 Tracy
—Lenora M wid Joseph B clk TelCo h 26 Montclair
—Lewis J (Elizabeth G) v pres Powers Paper Co 149 Wason av and v pres Hampton House Inc 80 Maple h 166 Mulberry
—Lillian F clk A&PCo r 30 Draper
—Lura M wid Edward A h 26 Senator
—Margaret E tchr Sixteen Acres School Empress dr h at W Springfield
—Margaret J priv sec 93 Orleans h at Holyoke
—Marilyn J Mrs clk MMLInsCo r 26 Senator
—Mary H h (7) 84 Allen
—Mary J r 85 Spring
—Mary K clk 111 Lyman h at Ludlow
—Matthew H (Margaret T) fler E Longmeadow h 93 Cass

POWERS
—Matthew H Jr (Helen F) shipping clk 101 Taylor h 91 Cass
—Maurice J fireman SHosp h 109 Springfield
—Maurice R r (12) 364 Belmont av
—Maynard E (Ann E) slsman h 25 Maryland
—Mildred M comptometer opr VNCo r 230 College
—Nellie T wid James F h 30 Draper
—Paper Co Philip C Powers pres Lewis J Powers v pres R Duncan Clapp v pres-treas Philip R Blake sec-asst treas envelope mfrs 149 Wason av
—Patrick A (Geraldine D) h 75 Belmont av
—Paul J (Mary) dept mgr 1502 Main h at Wilbraham
—Philip C (Jessie A) pres Powers Paper Co 149 Wason av h 42 Ridgewood pl
—Pierce P stdt Boston r 109 Springfield
—Richard J (Jessie P) h (23) 74 Patton
—Richard T physician 19 Maple h at W Springfield
—Robert r 57 Jefferson av
—Roger C (Mary A) fireman Northampton h 538 Chestnut
—Roger M (Maxine R) (Springfield Electrotype & Stereotype Service) 28 Fort h at E Longmeadow
—Roy C (Marilyn J) clk MMLInsCo r 26 Senator
—Thelma J clk 365 State h at Agawam
—Theresa M wid Joseph F h 172 Allen
—Theresa W nurse 172 Allen r do
—Thomas clk r 122 Chestnut
—Thomas A (Mary E) asst mgr 1095 State h 49 Catharine
—Thomas F (Victoria C) chief test boardman 295 Worthington h at W Springfield
—Thomas L (Doris E) rem to Ludlow
—Wallace O (Katherine W) insp Westinghouse h 74 Edgewood
—William D circulationman 32 Cypress r 65 Dunmoreland
—William F (Mary C) tester Westinghouse h (6) 10 Wilbraham av
—William P emp B&A r 24 Clinton
—William R (Mary) rem to Maine
—Winifred K tel opr 295 Worthington h at Chicopee Falls
—Zelma A Mrs office sec (316) 31 Elm r 44 Myrtle
—see Power
Powing Ruth K clk 296 Main h 86 Allen
—Susie S wid Lorenzo H r 86 Allen
Powtak Eve G Mrs (Empress Beauty Salon) (312) 1653 Main h at Holyoke
Poznanski Angela B comptometer opr A&PCo r 44 Wolcott
—Elizabeth A married Edward F Obrys
—Mary A wid Frank h 44 Wolcott
Pozzani Duilio (Amelia) car insp NYNH&H h 194 Bowles pk ext
Pozzi William A (Mary J) conf 904 Main h 853 do
—William A Jr draftsman Smith & Wesson Inc r 853 Main
Pracelli Charles bricklayer r 106 Chestnut
Prackneck Stanley S (Sarah V) supr time study Westinghouse h 1173 Sumner av
Pradella Andrew (Gladys M) (Winchester Alleys) 21 Wilbraham rd h 178 Brittany rd 10
Prager Max A (Rebecca C) h 41 Prospect ter
Prairie Alphouse Y (Matiejeanne) mach opr 312 Birnie av h 73 Massasoit
—Charles (Annette R) h 100 Massasoit
Pranulis John L (Estelle M) pharmacist 2236 Main h 95 Fenway dr
Prarie Elizabeth M office sec (715) 145 State h at E Longmeadow
Prati Salvatore emp 71 Colton h at Agawam
Pratt Anita Mrs r 40 Temple
—Arthur H (Helen M) foreman 38 Walter h at Holyoke
—Arthur H (Marjorie M) insp Westinghouse h 11 Baldwin
—Barbara r 450 Hancock
—Barbara T steno 365 State h at W Warren
—Beverly A student r (13) 3330 Main
—Carrie C r 133 Catharine
—Charles O (Dorothy E) eng IMCo h 242 Nottingham
—Christine M office sec 25 Elm h at E Longmeadow
—Clinton r 2157 Main
—Cora B h 27 Clarendon
—E Arthur (Mary V) civil eng (410) 36 Court h 54 Commonwealth av
—Earl E (Mary C) janitor 1379 Main r inq do
—Edward A student r 15 Merrick av
—Ellen C tchr Holyoke h 28 Marble
—Ethel P Mrs r 29 Vassar
—George J (Margaret A) steam fitter emp 105 Greenwood h 15 Merrick av
—Helen L wid Fred D died Aug 15 1949 age 91
—Henry J (Maude) steam fitter emp 47 Park h 67 Jasper
—Henry J Jr slsman r 67 Jasper

Lotus China & Glass Co., Inc.
DINNERWARE
CHINAWARE
GLASSWARE
GIFT SHOP
1399 Riverdale St.
West Springfield
Tel. 7-1702

CHESTER D. PAINE, INC. ELECTRICAL CONTRACTORS - 673 WHITE ST.
APPLIANCES-LIGHTING FIXTURES-Tel. 9-3863

PRATT
—Henry J Jr (Anna M) lieut SFD h 21 Kingsley
—James Jr office mgr 115 Dwight r 450 Hancock
—James B mach opr BBNCo r 15 Merrick av
—Jane T Mrs clk Union Trust Co 1351 Main h at W Springfield
—John D (Anna H) mach opr VNCo h 135 Dwight rd
—John W (Margaret) baker SHosp h 11 Etna ct
—Joseph porter SHosp r do
—Marcia A cashier 151 Bridge r 21 Kingsley
—Margaret M married Sabino J Rizzo rem to Revere
—Mary student r 450 Hancock
—Mary J r 28 Marble
—Mary L wid James A tel opr 302 Locust h 450 Hancock
—Nelson h (56) 786 State
—Norbert V (Jeannette) student r 41 Mulberry
—Norma C cost clk 53 Hillman h at W Warren
—Ormsby L slsman 705 State r 116 Federal
—Raymond L (Marion L) slsman 1414 Main h (B) 160 Maple
—Robert W in USMarines r 119 Penrose
—Roger K (Elaine) clk MMLInsCo h 23 Lucerne rd
—Susan P wid Austin J h (2) 7 Hawley
—Thomas J slsman r 15 Merrick av
—Walter F (G Frances) fireman SFD h 119 Penrose
—Walter F Jr (Dorothy P) ins agt 3d fl 1200 Main h 17 N Chatham
—Walter H (Winifred M) emp 241 Worthington r 38 Seventh
—William N (Helen L) mgr E Longmeadow h 143 Gillette av

PRATTE BUILDING SUPPLY CO
(Frank R Pratte) wholesale and retail lumber moldings millwork doors sash and trim inside finish 49 Pinevale 10 tel 8-2228

—Cecile tchr music 708 Chestnut r do
—Charles A (Helene M) carp h 403 Page blvd
—Charles A Jr in USNavy r 403 Page blvd
—Frank R (Rita S) (Pratte Building Supply Co) 49 Pinevale 10 and lumber 708 Chestnut h do
—Linas wid Napoleon h 708 Chestnut
—Lionel A carp r 403 Page blvd
Preble Elliott student r 344 King
—Jeremiah L bartender 206 Worthington h 116 Spring
—Orrin B (Caroline L) rem to Westfield
—The apts 460 Union
Precanico George J (Helen M) chauf AmBCorp h 55 Central
—Philomena H emp 33 Morris r 55 Central
Precious Nora M Mrs r 67 Manhattan
Precision Pattern Co (Stanley J Walag and John F Besciak) 14 Napier
Prefontaine Maurice A (Hazel) emp 70 Leete h 1157 Boston rd
—Raymond A (Helen) emp 70 Leete h 1157 Boston rd
Pregent Jean P (Pearl M) toolmkr 135 Union h 107 Littleton
Preis Rose Mrs wid Joseph E r 40 Canterbury rd
Preissler Carl F (Alice M) auto body repr emp 153 Carew h 32 Brigade
—Earl P (Rosina H) emp 355 Chestnut h 18 Shaine cir
—Louise P Mrs clk 45 Pomona r 57 Gordon
—Paul M (Louise P) assembler IMCo h 57 Gordon
—Paul W chauf 51½ Taylor r 153 Carew
Prejsnar Julia wid Joseph h 274 Franklin
—Mary R steno 142 Hancock r 274 Franklin
Prekop Cecilia A r 48 Wellington
—Dorothy J r 48 Wellington
—Helen K asst mgr ASCo r 48 Wellington
—Josephine H tel opr WMassElecCo h (9) 99 High
—Mary A r 48 Wellington
—Nellie V wid Joseph P h 48 Wellington
Premier Printing Co Stanley M Cady mgr 2d fl 34 Hampden
Premo Albert (Edith M) rigger CVMfgCo h 13 Daniel 10
—Charles N (Geraldine A) foreman 616 Berkshire av h 616 Cooley
—Edna M IBM opr IMCo r 57 Huntington
—Elizabeth wid Alexander r 12 Grove
—Ernest J clk 195 State h at Northampton
—George D (Edna M) emp city h 57 Huntington
—Harold A (Rose C) rem to Washington DC
—John W (Lucille B) guard USA h (2) 24 High
—June C office clk IMCo r 57 Huntington

PREMO LESTER J
(Mary F) realtor real estate and mortgage loans (616) 31 Elm tel 2-5631 h 43 Burton

—Levi A r 185 Penrose
—Marvin C (Josephine B) eng emp 34 Front 10 h 40 Atwater rd
—Mary W photostat opr 365 State h at E Longmeadow
—Norma K clk SF&MInsCo r 57 Huntington

PREMO
—Shirley M tchr W Springfield 40 Atwater rd
Premont Alfred E (Josephine A) upholsterer emp 590 Main h 65 Mapledell
—Alfred R upholsterer r 65 Mapledell
—Alphonse U (Mildred C) (Springfield Upholstery & Awning Co) 33 Dwight h 146 Magnolia ter
—Arthur F (Celina M) h 53 Palmer av
—Delia Z wid George Z h 75 Dwight
—Edward J in USArmy r 53 Palmer av
—George P (Nina H) with Springfield Upholstery & Awning Co 33 Dwight h 239 Plumtree rd
—Hugh D (Mary A) with Springfield Upholstery & Awning Co 33 Dwight h 218 Washington blvd
—Marion bkkpr 61 Chandler h at Chicopee
—Mary A Mrs office sec 146 Chestnut r 218 Washington blvd
—Richard E mach opr BBNCo r 65 Mapledell
Prendergast Bridget A died Dec 28 1949 age 75
—Edward J toolmkr Westinghouse h 60 Orleans
—John E (Martha J) toolmkr E Hartford Conn h 100 Oakland
—John F died July 23 1949 age 28
—Martha G wid John F h 155 Oakland
—Martin P (Mildred J) rem to NY
—Patrick S (Mary V) pharmacist 845 Dickinson h 43 Horace
—Thomas P r 27 Mortimer
—Timothy J (Theresa) route slsman 45 Pomona h at E Longmeadow
—see Pendergast
Prenderville C Hazel insp AmBCorp r 46 Mooreland
—Francis E (Ann) molder CVMfgCo h 103 Lyons 10
—Margaret benchwkr Chicopee r 48 Mooreland
—Philip E (Elsie) chauf city h 48 Mooreland
Prendeville Marie housewkr 38 Madison av h 47 Parkside
Prendiville John R in USNavy r 68 Wolcott
—Margaret wid Thomas M h 68 Wolcott
—Mary T steno MCCo r 68 Wolcott
—Thomas J mach opr G&BMfgCo r 68 Wolcott
Prenosil John R (Gertrude M) mach adjuster 21 Cypress h at W Springfield
Prentice Amelia A Mrs socialwkr Old Age Assistance Bureau r 7 Monmouth
—Charleen A office sec 25 Elm h at Longmeadow
—Earl G (Beatrice E) assembler AmBCorp h 35 Hyde av
—Herbert H (Hazel M) acct emp 19 Elm h 17 Bryant
—James C died Nov 18 1949 age 85
—Jessie M wid Chester M h 30 Winchester
—Kenneth J r 580 Plainfield
—Mary C Mrs slswoman 1451 Main h 580 Plainfield
—Reginald W chef emp 1553 Main r 30 Winchester
—William A (Amelia A) h 7 Monmouth
—William H (Edna N) emp B-DCBCo h 126 Dunmoreland
Prentiss Catherine E corsetiere emp 1477 Main h at N Agawam
—Edwin K (Sadie L) porter 1502 Main h 95 College
—Ellyn M proofreader 53 Hillman r 95 College
—James bkkpr W Springfield r 107 Wilmont
—Maude M clk 365 State h at N Agawam
Prero Albert A r (284) 2132 Main
Prescher Max H (Alfrieda C) tool hardener Chicopee h 114 Melville
Prescott Augusta M wid Harry S (H S Prescott) 238 Dwight h 110 Perkins
—Charles M (Maude M) r 34 Carver
—Daisy E timekpr WECo h 131 Yale
—H S (Mrs Augusta M Prescott) ink mfrs 238 Dwight
—Henry J (Adelaide M) treas Leeds h 556 White
—James r 131 Yale
—John emp USA r 84 Wilbraham av
—Katherine Mrs rem to Washington DC
—Marion A wid Frank J slswoman 1514 Main h 84 Wilbraham av
—Marjorie C mgr 238 Dwight r 110 Perkins
—Mary A in WAC h (6) 20 Jenks
—Maude M Mrs sorter W Springfield · 34 Carver
—William A (Edna O) in USArmy h 21 Grover
Press Ellen C Mrs cafeteriawkr 47 Federal r (8) 147 Sumner av
—Isador M (Pearl B) slsman 95 Bridge h 67 Webber
Pressey Nancy Mrs rem to NY
Pressman Harry (Minnie C) antiques 46 Linden h do
—Sophie J telegraph recorder NY r 46 *Linden*

Presson Leonard J
(Laura P) v pres Western Massachusetts Electric Co 73 State h 95 Perkins—See foot lines and p 128

Prest Neil L (Florence L) timestudyman Westinghouse h 14 Crismer pl
Preston Arthur H (Elma) mgr 265 State h at Longmeadow
—Donald r 443 Dwight rd

PRESTON
—Ethel h (51) 2295 Main
—Grace S tchr 51 Homer h (313) 774 State

Preston Harvey Russell
(Eleanor S) pres Preston & Olmstead Inc (501) 44 Vernon h 67 East Greenwich rd Longmeadow —See top lines

—John W night watchman 156 Watson av r 27 Walter
—Joseph K (Alice E) asst dept mgr Chicopee h 41 Groveland
—Juanita laundrywkr W Springfield h 82 10th
—Juliet E wid George S drsmkr 38 Continental h do
—Len Tire & Battery Service (Leonard H Preston) 470 Main
—Leonard H (Ann I) (Spfd Chris-Craft Marine Co) and (Len Preston Tire & Battery Service) 470 Main h 14 Daviston
—Leonard M (Allison M) mail porter B&A h (A) 47 Aster
—Peter J student r 41 Groveland
—Ralph G (Dorothy S) (Preston & Son) 364 Boston rd h 443 Dwight rd
—Robert A (Anna M) clk SPM h (8) 61 High
—Wallace M student r (51) 2295 Main
—William A (Preston & Son) 364 Boston rd 443 Dwight rd

PRESTON & OLMSTEAD INC

Officers
HARVEY RUSSELL PRESTON pres
GEORGE E OLMSTEAD treas
CLARENCE R BROOKS clk

INSURANCE
SURETY BONDS

GENERAL AGENTS
THE TRAVELERS INSURANCE CO
OF HARTFORD CONN

SECURITY BDG
(501) 44 VERNON

—See top lines

—& Son Inc William A Preston pres Ralph G Preston v pres lawn mowers 364 Boston rd
Presz Bronislaw J (Violet J) elec emp 29 Brookline av h (7) 61 High
—Helen A slswoman 1477 Main h at N Wilbraham
—John S (Marianne B) collector (311) 1562 Main h (2) 39 Kenwood ter
—Marianne B Mrs bkkpr 17 Long Hill 39 Kenwood ter
Preu Mary A wid James A housekpr r 54 Lester
Preulmer Stanley emp Westinghouse r 1945 Main
Prevost Cordelia wid Alfred mach opr Chicopee h 36 Dover
—Florida wid William emp 1414 State r (3) 93 High
—I Maude wid John W r 110 Florida
—J Wilmore Jr died Sept 11 1949 age 54
—Lillia R wid J Wilmore Jr h 11 Thorndyke
—see Provost
Prew Alice B office nurse (513) 95 State h at Willimansett
—Edward H student r 39 Gordon
—Henry L gen mgr 709 State h 39 Gordon
—James R student · 39 Gordon
—see Proulx
Preyea Malinda Mrs h (96) 786 State
Price Amos L (Dolly M) processer MCCo h 14 Boundary pl
—Doris A h (2) 193 Pendleton av
—Dorothy r 37 Bradford
—Dorothy M clk 173 Chestnut r 143 Kimberly av
—Eleanor L ticket agt 144 Bridge r 50 Andrew
—Ethel M married James Noyes
—Eunice pocketbookwkr 93 Orleans r 105 Quincy
—Frederick A (Elfleda I) chauf h (12) 45 Holyoke
—James C (Theresa I) freight handler B&A h 14 Brigham
—Jessie L wid Frederick K h 50 Andrew
—Josephine Mrs r 68 Congress
—Kelly B (Ida M) rem to Florida
—Laurence (Hazel R) slsman h 258 Commonwealth av
—Lois L wid Clarence A title closer 3d fl 121 State h (6) 9 Armory
—Loretta D Mrs marker 106 Kensington r 273 Orange
—Margaret A wid Matt L waitress 31 Maple r (1) do
—May L died Mar 22 1950 age 72
—Pauline emp 61 Franklin h 37 do
—Raymond A (Claire T) driver 55 Randall pl h 265 Tinkham
—Robert A (Grace E) news editor Spfd Daily News h 28 Daviston

24 HOUR TELEPHONE ANSWERING SERVICE
Reliable Telephone Service
SPFD. 9-3838
CHIC. 502

PUNDERSON COAL CO. COAL-OIL-COKE - 145 State St., Tel. 4-5631
DELCO OIL BURNERS - *Sales and Service*

FIELD, EDDY & BULKLEY Insurance Service
1200 MAIN STREET PHONE 4-1112

Pine Point Motor Sales, Inc. STUDEBAKER Tels. 7-4335 - 7-4336
1566 State St., Springfield, Mass.
SALES SERVICE PARTS

PRICE
—Robert D Jr (Marian H) (Robert D Price Associates) (710) 1387 Main h at Longmeadow
—Robert D Associates (Robert D Price Jr) mfrs agts (710) 1387 Main
—Robert S (Peggy J) insp Chicopee h 56 Hastings
—Roland F r 65 Bernard
—Samuel (Fanny) rabbi Congregation Beth El h 75 Leyfred ter
—Thomas (R Violet) mgr 561 Sumner av h 143 Kimberly av
—Thomas F Rev curate Our Lady of Hope Church Roman Catholic r 577 Carew
—William F (Loretta D) setupman USA h 273 Orange
—William F (Martha R) fuel oil 103 Quincy h do

PRICE & LEE CO THE
HELENA M COLLINS

COMPLETE
MAIL ADVERTISING SERVICE
MIMEOGRAPHING
MULTIGRAPHING
ADDRESSING AND MAILING

PUBLISHERS
CITY DIRECTORIES
FOR OVER 160 CITIES AND TOWNS
ARROW MAPS
ARROW GUIDES

(504) YOUNG BDG
1653 MAIN
TEL 3-8561
—See pp 205, 229

Pricopoulos John W r 761 Worthington
—Rena Mrs assembler 115 Dwight h 761 Worthington
Pride Catherine A wid Frank A r 68 Dexter
Pridgon Vera B emp Westinghouse h 89 Bowles
Priebe Henry G (Agnes A) claim adjuster (405) 1200 Main h 285 Dickinson
—William F dairywkr 302 Locust r 285 Dickinson
Priem Donald W (Edna E) rem to Jacksonville Fla
Priest Anna O Mrs slswoman 1414 Main r 1237 Berkshire av 10
—Bette A clk MMLInsCo r 178 Waldorf
—Clarence M (Anna O) slsman (405) 1694 Main 1237 Berkshire av 10
—Edith A wid Charles A matron 122 Chestnut h 38 Tyler
—Edward C (Dorothy M) rem to Virginia
—Estelle R M Mrs milliner emp 45 Dwight r 71 Maynard
—Francis E (Loretta M) janitor YMCA h (8) 222 Pearl
—Gilman A (Mildred T) plumber's helper E Hartford Conn h 43 Claremont 10
—Gladys S wid Carl H rem to California
—Harold C (Ruth M) chief eng 78 Court h 178 Waldorf
—Robert C rem to California
—Ruth M Mrs cashier StRy r 178 Waldorf
—Stuart r 193 Worthington
—Stuart R (Estelle R M) policeman h 71 Maynard
—Thomas H (Mary J) floor supr 1477 Main h at E Longmeadow
Prifti Theodore N (Sophie) h 60 Bradford
Prime Delicatessen & Restaurant (Edward Dahdah) 1199-1201 Dwight
Primo Chelli G (Annie M) assembler Westinghouse h 258 Eastern av
Primps Arthur J mach CVMfgCo h 156 Main 10
Primrose Margaret J Mrs r 117 High
Prince Clarence F (Helen G) products designer E Longmeadow h 46 MassAv
—Clarence W (Margaret E) emp AmBCorp h 482 Chestnut
—Harrison P tester W Springfield r 179 MassAv
—Leila wid James P r 112 Sumner av
—Mabel F office sec Westinghouse r 179 MassAv
—Willetta wid Timothy C h 50 Greenwood
—William H (Minnie L) (Prince's Spa) 769 Main h 179 MassAv
Prince's Spa (William H Prince) conf 769 Main
Princess Beauty Salon (Christine Gatsios) 1215 Main
—The apts 22 Morris
Principe Aldo P (Anna) chauf (910) 1387 Main h 811 Worthington
—Eugenio (Clotilda) sand blaster Spfd & Aluminum Co h 811 Worthington
—Michael h 103 Tyler
Prindiville Ethel M steno WMassElecCo r 14 Rochelle
—John F slsman Boston r 14 Rochelle
—Kathryn A wid John J h 14 Rochelle
—see Prendiville
Prindle Edwin R chauf MCCo h 29 Davenport
Pringle Alice T Mrs priv sec Spfd College r 235 Norfolk

PRINGLE
—Bennett (Alice T) mgr 395 Liberty h 235 Norfolk
—Bennett Jr in USArmy r 235 Norfolk
—Carlton R (Virginia L) emp 21 Cypress h at W Springfield
—Edna G (Edna's Beauty Studio) 11 Dorset h at Chicopee
—Eleanor G interviewer (403) 436 Dwight h at Westfield
Prior Bernard P (Frances J) h 104 Spring
—Donald F in USNavy r 62 Jefferson av
—Gordon H tool designer USA r 17 Denver
—Harold A (Elsie S) toolmkr Chicopee h 17 Denver
—Harold F died Sept 16 1949 age 28
—John (Margaret H) emp E Longmeadow h 62 Jefferson av
—John C (Mary A) mach E Longmeadow h 64 Shawmut
—John J (Katherine E) emp G&BMfgCo h 848 Worthington
—Joseph M (Augustina F) carp h 1544 Carew
—Justin E (Claire A) mech W Springfield h 157 Wilbraham av
—Martha E wid Orville G telegram recorder 180 Worthington r 50 Northampton av
—Mary E clk 47 Federal r 104 Spring
—Orville G (Monica I) condr B&A h (8) 105 High
—Peter (Margaret) painter StRy h 58 Jefferson av
—Philip B student r 104 Spring
—Thomas H (Gertrude A) fireman SFD h 200 Commonwealth av
—William P bellboy 140 Chestnut r 104 Spring
Priscilla's Shop (Priscilla Dixon) women's clothing 418 Bridge
Pritchard Ellis H (Elsie M) foreman PPubCo h 2174 Wilbraham rd
—Elsie M Mrs (The Bon-Ton) 182 Oakland r 2174 Wilbraham rd
—Horace H mgr 178 Oakland h 180 do
—William (Annie) dry goods 759 Sumner av h (5) 760 do
Pritchett Alice wid Julius housewkr h 40 Congress
Privensal Harold B (Elin L) railway mail clk h 143 Ellsworth av
Procopio L John (Greta I) in USArmy r 68 Harkness av
Proctor Beatrice M wid David M h 34 Henceiau

PROCTOR-CARNIG INC
CHARLES M TENNEY pres
FLOYD G PROCTOR v pres-clk
LEROY F FULLER treas
FURNITURE
ORIENTAL AND DOMESTIC RUGS
LINOLEUMS
LAMPS
BEDDING
31 HILLMAN
—See p 138

—Charles B (Marjory A) mortgage broker 314 Union h do
—Charles B III slsman r 314 Union
—Chester S (Florence M) pressman MDFCo h 33 Kenyon
—Elizabeth nurse SHosp r do
—Everett W (Marian Y) radio repairman 326 Orange h 138 Bay
—Floyd G (Fannie M) v pres-clk Proctor-Carnig Inc 31 Hillman h 158 Pineywoods av
—Gertrude A wid Charles B h (8) 60 Federal
—Jessie E h 69 St James av
—John S h 172 Commonwealth av
—Marion R wid Richard H office sec 89 Logan h (34) 10 Sumner av
—Ned R (Margaret R) mech MDFCo h 21 Lombard
—Robert (Grace) emp Westinghouse h 250 Sharon
—William Rev curate Church of the Holy Family r 235 Eastern av
—William S (Gertrude C) chemist Chicopee Falls h 6 Braddock
Produce Bdg 194-208 Chestnut and 121-125 Lyman and office (411) 121 do
—Building Inc Albert C White Jr pres-treas real est 496 Bridge

Production Credit Corp of Springfield
Harlan B Munger pres Victor A Gilpatrick executive v pres-sec Harold A Rodenhizer treas 310 State—See p 64

PRODUCTION PATTERN & FOUNDRY CO
Earl W Jahn pres Virginia C Jahn treas grey iron castings and wood and metal patterns McKinstry av Willimansett mail address PO Box 299 Chicopee tels Holyoke 5726 7759—See p 1978

PRODUCTION TOOL & DIE CO INC
Richard J Gaudreau pres-treas E Richard Gaudreau v pres-asst treas O Roland Vigneault v pres 572-576 St James av—See p 200

Productioneering Co Inc Arthur A Davis pres-treas industrial equipment 743 Main
Professional Barber Shop (Maurice Pottern) 1668 Main
—Bdg 20 Maple
—Building Garage (Jack E Fox and Philip A Brochu) 77 Stockbridge
—Building of Springfield Inc Albert C White Jr pres-treas 496 Bridge
—Building Pharmacy Charles A Cabana pres Mrs Bertha A Cabana treas 18 Maple
—Dental Laboratory (Aaron Blatt) (321) 1618 Main
Profiglio Alexander M r 26 Manhattan
—Frank A emp 71 Colton h 26 Manhattan
—Fred J Jr draftsman VNCo r 89 Ashley
—Marie A steno WMassElecCo r 26 Manhattan
—Peter F (Beatrice E) shipping clk 7 Worthington r 26 Manhattan
—Rose F wid Fred J seamstress 300 Main h 89 Ashley
Progress Press (Max Shaprio and Morris Pevzner) printers 3d fl 125 Dwight
Proguiske Bernice T wid Adam A h 367 White
—Richard G elec emp 893 Main r 100 Lakeside
—Rita H Mrs office sec (512) 95 State r 1839 Parker
—Theodore A (Florence E) carp 220 Dwight h 100 Lakeside
—Theodore A Jr (Shirley D) supv WMassElecCo h 68 Garden
—Wilbur F (Rita H) projectionist Palmer h 1839 Parker
Prohaska Henry trucker r 76 Liberty
Prokop Burt J (Belle L) chauf 10 West h 79 Newland
—Cazimir J (Stella D) coremkr G&BMfgCo r 58 Quebec 10
—Edward I (Frances E) emp LM&SCo h 43 Pasco rd 10
—Frances Eders clk 479 Main 10 43 Pasco rd 10
—John J (Anna) rem to NY
—Lorraine C r 79 Newland
—Thomas E (Violet D) h (7) 9 Thomas
—Violet D Mrs clk 3d fl 1200 Main r (7) 9 Thomas
Prondecki Bronislaw J (Wladyslawa) h 78 Alvin
Pronk Ethel A dental asst (201) 293 Bridge r 1154 Worthington
Pronko John (Patricia A) insp USA r 17 Palmer av
Pronovost Otis F slsman (502) 1387 Main h at Chicopee
Prophet Albert T (Rita A) chauf 255 Liberty h 98 Rollins
—Eugene F (Kathleen M) finish tender Thompsonville Conn h 527 Plainfield
—Natalie typist Westinghouse r 61 Westford cir
Prorok Alexander (Alice) constrwkr h 156 Carew
—Alice Mrs cleaner TelCo r 156 Carew
—John S (Lillian R) bartender Longmeadow h 19 Vlasak
Proske Otto F (Johanna E) h 3420 Main
Prosser Grace C Mrs sorter 333 Belmont av r 16 Jasper
—William E (Grace C) mach opr CVMfgCo h 16 Jasper
Protex Co (John R McGreal) insecticides (316) 44 Taylor
Prothero C Raymond (Laurel S) asst-treas Springfield Institution for Savings 63 Elm h 103 Harmon av
—Henry B (Jane A) bkkpr Third Nat Bank and Trust Co of Springfield h 4 Federal ct
—Jane A Mrs bkkpr TelCo r 4 Federal ct
Proton John r 287 Tyler
Proudy Joan S clk 21 Elm h at Longmeadow
Proulx Adelard A (Augustine R) h 35 Orchard
—Agnes L Mrs assembler SETCo r 133 Wilbraham av
—Albert J (Dorothy) slsman H L Handy Co h 42 Merwin
—Armand J (Annette M) (Plainfield Street Market) 536 Plainfield h 45 Eagle
—Armand M student r 222 Prentice
—Erene J (Regina M) weaver Holyoke h 43 Roseland
—Ernest H (Lena M) setupman WECo h 33 Orchard
—Jean P clk 604 Page blvd r 222 Prentice
—Joseph G (Juliette M) carp 222 Prentice h do
—Lena O wid Frank X h 135 Wilbraham av
—Roland H (Mary) conf 282 Plainfield h 93 Roseland
—Romeo J (Agnes L) h 733 Wilbraham av
—William J (W Edrena) mach opr USA h (9) 30 Cumberland
Prout Emily W h 2772 Main
Prouty Alfred W (Rebecca S) v pres The M Steinert & Sons Co Inc and mgr Steinert Ticket Service 1231 Main h at Longmeadow

● AMERICAN ORIENTAL
● WILTONS
● AXMINSTERS
● BROADLOOM, Wall to Wall
WHITE RUG CO.
1123 State St. - Springfield, Mass.
TELEPHONE
2-8058
● EXPERT REPAIRING
● MACHINE BINDING
● OVERCASTING
● FRINGING

SALES
RENTALS
MORTGAGE LOANS

EDW. J. MURPHY CO., INC. - REALTORS
1537 MAIN STREET - - Telephones 3-3147, 3-3148

MANAGEMENT
APPRAISALS
INSURANCE

PROUTY
—Bessie L Mrs seamstress 337 Belmont av r 37 Dearborn
—Charles W rem to Longmeadow
—Frances S Mrs h (8) 125 Magazine
—Frank H (Bessie L) maintenanceman AmIntCol h 37 Dearborn
—Franklin E chauf 629 Carew r 37 Dearborn
—Frederick L R foreman Westinghouse r (8) 2708 Main
—L Fletcher (Rachel) asst supt Dept of Public Parks h "Barney Estate" off end Long Hill
—Lilla L wid Ralph G h 32 Noble
—Louise C wid Clarence F h (8) 2708 Main
—May B wid Roy G r 97 Jardine
—Ralph I (Vivian M) printer BRNCo h 1582 Wilbraham rd
—William S mech Holyoke r 213 Chapin ter
Prova Ferdinand r 443 Armory
—Frank (Virginia) hammerer MDFCo h 443 Armory
Provanche John J died Jan 5 1950 age 76
—Norman J (Bessie E) steam fitter 30 Mason h 43 Duryea
Provencal Delia wid John r 36 Grove
—Francis A (Ruth M) checker 333 Belmont av h 331 do
—Louise M Mrs emp 3316 Main r 3310 do
—Samuel J (Louise M) trucker HC&PCo h 3310 Main
Provencher Albertine Mrs furn rms 68 Plainfield r do
—Eugene (Albertine) painter h 68 Plainfield
—June C nurse Mercy Hospital r do
—Raymond R r 131 Oakland

Providence-Washington Insurance Co
Preston & Olmstead Inc agents (501) 44 Vernon —See top lines

Provident Mutual Life Insurance Co of Philadelphia Clark W Ryder dist mgr Russell D Chase agt (220) 95 State
Provini Alfred D bartender 578 Main r 216 do
—Dante R constrwkr r 216 Main
—Rosa E wid Giovanni h 216 Main
Provost Agnes C wid Romeo D seamstress 29 Worthington h 65 Lansing pl
—Aime (Georgianna) baker's helper 1478 Main h 55 Clifton av
—Albert E (Ida M) section hand Ludlow h rear 384 Main IO
—Albert L (Jane F) diemkr 224 Hancock h at Ludlow
—Albina E Mrs binder 45 Warwick r 24 Donald
—Alfred G (Florence M) h 140 Franklin
—Angie wid Clarence E h 24 Donald
—Arcelia r 43 Abbe av
—Arthur J (Kathleen A) slsman NY h 37 Bloomfield
—Bertha L wid Alfred r 131 Spring
—Clifford R (Marion A) photographer 105 Chestnut r 36 Osgood
—Clifford W (Antoinette R) rem to NY
—Constance B Mrs h 530 White
—Delia M wid Amedie P r 21 Amity ct
—Delphine wid Frederick sand blaster 67 Boylston r 19 Arch
—Donald L (Charlotte) apprentice diesinker MDFCo h (6) 173 Wilbraham av
—Edward (Hazel P) h 285 Rosewell av
—Elaine M nurse Mercy Hospital r do
—Elizabeth A clk MDFCo r 464 White
—Ernest mach opr 296 Main h 467 Dickinson
—Ernest Jr r 467 Dickinson
—Eugene R (Mary W) mach opr BMTCo h 632 Union
—Francis lense grinder (412) 1490 Main h at S Hadley
—Frank A (Pearl B) clk Westinghouse h 20 Cumberland
—George M (Carolyn L) (P & M Fish & Chips) 91 Butler h do
—Gerard R (Albina E) bdg supt 45 Warwick 24 Donald
—Helen M Mrs bkkpr 101 Taylor r (3) 3337 Main
—Henry W (Susan E) setupman Chicopee h 143 Eastern av
—Henry Z (Leah M) janitor DMCo h 2 Salem
—Hilaire J (Alphonsine M) printer W Springfield h 73 Sterling
—Homer J (Loretta C) (Morin & Provost Gas Station) 360 Armory h at Holyoke
—John H (Rita) emp CVMfgCo h 26 Mazarin IO
—John J h 410 Central
—John R (Evelyn R) sls estimator 40 Albany av h 93 Alderman
—Joseph (Mary R) cable splicer TelCo h 37 Merwin
—Joseph A (Helen F) slsman 140 State h 464 White
—Joseph J clk 484 Worthington r 464 White
—Lenore A Mrs (Len-Ann's Dress Shop) 118 Boston rd h at Ludlow

PROVOST
—Leon C chauf 93 Broad r 24 Mazarin IO
—Marion A receptionist 100 Chestnut r 36 Osgood
—Marshall L (Gloria R) fireman SFD h 66 Doolittle
—Mary J Mrs stitcher 33 Dwight r 72 Elijah
—Norman A (Beatrice M) mach opr E Longmeadow h 41 Ralph
—Norman O serviceman 770 State r 130 Cloran
—Peter H (Beulah M) h 24 Mazarin IO
—R Anna Mrs (Len-Ann's Dress Shop) 118 Boston rd h at Ludlow
—Raymond E (Eileen E) playground supr Park Dept h 43 Lenox
—Raymond F (Helen M) elec Longmeadow h (2) 3337 Main
—Richard A r 65 Lansing pl
—Roland H (Elizabeth A) insp Holyoke h 66 Shattuck
—Ronald A (Doris) trucker Chicopee r 55 Clifton av
—Rose wid Henry N h (18) 324 Union
—Walter E (Amelia T) foreman WECo h 400 Orange
—Walter E Jr (Evelyn) time clk IMCo h (3) 765 Main
—William J (Mary J) mach USA h 72 Elijah
—see Prevost
Prowler Jacob E (Annie R) optometrist (203) 1562 Main h 38 Herman
—Joseph R (Minnette) dentist 67 Chestnut h at W Springfield
Prowse William J (Katharine F) office mgr 267 Plainfield h 132 Harvard
Pruchnik Edwin emp MCCo r 13 Oak IO
—Frederick L carp r 13 Oak IO
Prucnal Henry (Stefania) ins agt 2d fl 119 State h at Chicopee
—John (Agnes) ins agt 2d fl 119 State h at Chicopee
Pruden Anna H clk 365 State r 12 Lillian
—Rider F (Helen) h 12 Lillian
Prudence Springfield Inc Russell J Belcher mgr men's clothing 1541-1545 Main

PRUDENTIAL INSURANCE COMPANY OF AMERICA THE
SPRINGFIELD AGENCY
ROOM 718 95 STATE TEL 7-0245
HASKELL LINNELL mgr
EMMETT DWYER asst mgr

—Insurance Co of America The Andrew J Mulcahy dist mgr industrial and ordinary office (400) 293 Bridge
Prudina Irving (Ada F) cutter Chicopee h (4) 74 Grenada ter
Prue Fred r 56 Temple
—Hazel M Mrs bkkpr 338 Worthington r 86 Noel
—Henry J (Hazel M) serviceman 88 Broadway h 86 Noel
—Marion I clk of corp Central Storage Warehouse Inc 270 Liberty h 85 Spring
Pruefer Frederick W (Erna H) mach AmBCorp h 72 Palmer av
Pruitt Jesse J (Inez) emp B&A h 40 Congress
Prumbaum Raymond N (Denise C) toolmkr E Hartford Conn h 3052 Main
Prunckun Henry W student r 29 Webster
Prybycien Benjamin A (Stefania C) mach 3664 Main h at Chicopee Falls
Prybylo John A physician SHosp r do
Pryce Helene K Mrs emp trust dept 1391 Main r 856 Worthington
—Wilson S Jr (Helene K) emp 1391 Main h 856 Worthington
Pryor John H (Bernice C) r 136 King
Prystupa Edwina J Mrs medical sec 289 State r 15 Grosvenor
—Harry (Edwina J) r 15 Grosvenor
Pryzak John r 384 Parker
—Stephen R (Emma M) eng E Hartford Conn and (Orchard Food Center) 535 Main IO h 384 Parker
Przechocki Charles K (Jane F) sander 90 Newhall h 28 Stafford
—Varcyzy (Wladyslawa M) helper press dept PPubCo h 28 Stafford
—William laundryman Mercy Hospital r 112 Everett
Przewoznik Joseph M r 17 Newman
Przybycien Alexander h 11 Rapalus IO
—Antoni M (Helen K) mach CVMfgCo h 90 Pinevale IO
—Ferdinand A letter carrier r 191 Hampden IO
—Peter (Mary P) tiremkr Chicopee Falls h 191 Hampden IO
—Stanley W r 23 Goodwin IO
—Stefania C stock cleaner MCCo r 11 Rapalus IO
—Wallace D (Mary) tool designer CVMfgCo h 9 Rapalus IO

PRZYBYCIEN
—Walter (Anna) meat cutter Chicopee h 28 Goodwin IO
—Walter (Frances A) slsman and radios 59 Kingsley h do
Przybyla Edward W (Emily A) methods eng 93 Orleans h 29 Claremont
—Helen J clk 2d fl 119 State r 133 Edendale
—Julia M Mrs clk 1336 Main r 133 Edendale
—Sophie F Mrs h 1575 Dwight
—Stanley J (Julia M) setupman Chicopee h 133 Edendale
—Stephanie D clk 3664 Main h at Chicopee
Przybylo Joseph emp 800 State r 78 Charles
—Theodore (Anna) tailor ASCo h 59 Devens IO
Przybylski Stanley J (Valeria S) insp MDFCo h 77 Belle
Psaras James (Maria) constrwkr and furn rms 182-184 Maple h 184 do
Psichremis Nicholas (Aerive) h (6) 370 Belmont av
Psilekas Vassil in USArmy r 132 Chestnut
Psilos Evangelos boxmkr W Springfield r 2167 Main
—Manos (Helen) eng MCCo h 68 Massasoit
—Paul (Anna H) mgr Bristol Conn h 729 Sumner av
Psiropoulos Peter G (Constance P) cook 50 Broadway h 13 Franklin
Pskowski John S (Helen D) letter carrier h 394 Armory
—Julius r 19 Wentworth
Pszczola Antonina wid Stanley matron TelCo h 254 Franklin
—Edward S (Gloria) emp 312 Chestnut r 50 Everett
—Gloria Mrs slswoman ASCo r 50 Everett
—John W lab USA r 254 Franklin
Ptaszkiewicz Theodore M (Jane A) molder CVMfgCo h 28 Cedar IO
Pub of Springfield Inc Frederick A Cheehile pres-treas tavern 378 Dwight
Public Library—see Libraries—Classified Directory

PUBLIC LOAN COMPANY
Walter A Fredrickson mgr (304) 1387 Main tel 3-6607—See p 174

Publicity Printing Co (David E Hertzmark) (3) 337 Worthington
Puc Francis V office nurse (405) 1570 Main h at Chicopee
—Joseph F (Wladyslawa O) emp Wesson Memorial Hospital h 120 Parker IO
Pucciarelli Angelo (Lena J) roofer emp 315 Page blvd h 116 Tyler
—Mary emp 1897 Columbus av r 116 Tyler
Puddister John died July 13 1949 age 78
—John J (Ruth) r 176 Pearl
—Pepi J Mrs housekpr r 31 Bryant
Pudlo Adele T assembler 3664 Main h at Holyoke
Pueschel George A (Ruth R) asst mgr 144 Chestnut h 43 Hebron
Pufahl Erhard R (Shirley V) rem to Chicago Ill
Puffer Caroline T h 138 Harvard
—Herbert R (Harriet C) h 145 Dartmouth ter
—Maurice H (Edna G) (Puffer Sign Service) (211) 137½ State h at N Agawam
—Sign Service (Maurice H Puffer) (211) 137½ State
Puffer's Blk 184-190 Lyman
Puggioli Josephine wid Joseph h 27 Border
Pugh Daniel R (Virginia A) emp 33 Plainfield h 3290 Main
—Josephine keypunch opr 38 Walter h at Agawam
—Mattie wid Linton r 16 10th
—Nathaniel (Mary E) emp Chicopee Falls h 16 10th
Puglia Anthony J (Angeline C) tool designer AmBCorp h (8) 11 Jenks
—John h 259 Hancock
Pugliano Anna T Mrs (Ideal Food Market) 788 Dwight r 28 Ringgold
—Carmella married Paul Boudreau
—Caroline M Mrs (Felix Market) 248 Plainfield r 246 do
—Felix A (Caroline M) clk 248 Plainfield h 246 do
—Jaspar J (Anna T) mach opr W Springfield h 28 Ringgold
Pugsley Herbert H died July 20 1949 age 58
—Lily wid Herbert H h 81 Princeton
—Owen janitor 302 Locust r 81 Princeton
—Robert O newspaperman 32 Cypress r 81 Princeton
Pula Stanley J (Elizabeth B) group leader E Hartford Conn r 66 Stockman
—Stella P assembler 3664 Main h at Chicopee Falls
Pulaski Hall 91 Parker IO
—Walter J (Jane V) tool designer G&BMfgCo h 65 Chesterfield av
Pulley Leslie H (Myrtle C) grinder CVMfgCo h 781 Union
Pulliam Terry G (Beatrice L) h 3 Boundary pl
Pullman RR Co 1746 Columbus av
Pulsifer Donald E r 90 Vermont

FRIGIDAIRE Household Appliances
New England Jobbers for Washing Machine Parts
Service Dept. and Show Room: 48 DWIGHT ST.
TELEPHONE 7-4741
C. J. Roberts Engineering Company

PARK CLEANERS and DYERS, Inc.
"Dry Cleaning As It Should Be Done"
Office and Works: 106 Kensington Ave.
Springfield, Mass. PHONE 6-5476

MACMILLAN & SON - REALTORS 154 Broadway
Tel. 6-8338

REAL ESTATE SERVICE PROPERTY MANAGEMENT

WHITE SERVICE CORPORATION
TELEPHONE 2-5109 496 BRIDGE STREET, SPRINGFIELD

—Leland R (Eunice) installer 95 Taylor r inq do
—Marion E auditor 70 Chestnut r 90 Vermont
—Ralph E (Laura E) die imp Westinghouse h 90 Vermont
—Valmore bartender 1987 Main r 756 do
Pulsipher Mary wid Fred r 636 Dickinson
Pulvirenti Antonio (Eva) tailor emp 1621 Main h 18 Maryland
—Florenzo (Delia F) barber emp (522) 1387 Main h 91 Groveland
—Vincent H (Elsa S) drafting eng G&BMfgCo h 12 Draper
Pumiglia Peter J (Barbara A) rem to E Longmeadow

PUNDERSON COAL CO

FRANK E PUNDERSON pres-treas
CONNECTICUT COKE
PITTSTON ANTHRACITE
JEDDO-HIGHLAND ANTHRACITE
BITUMINOUS COAL
FUEL OIL
RANGE OIL
DELCO OIL BURNERS
COMPLETE HEATING SERVICE

Main Office
(202) 145 STATE TEL 4-5631
Branch
29 LOGAN
—See foot lines and p 90

—Frank E (Beulah B) pres-treas Punderson Coal Co (202) 145 State h 16 Oxford
—James B (Jane B) mgr 29 Logan h at E Longmeadow
Pupek Frank J (Jennie) reeler MCCo h 64 Whiting
Pupello John (Carmella) h 52 Rutledge av
Puppolo Angelo (Duffy's Spa) 372 Belmont av r 10 Loring
—Michael (Louisa) landscape gardener Agawam h 61 Nelson av
—Michael J (Sylvia M) plumber emp 10 Loring h 46 Hickory
—Raffaele (Teresa M) steam fitter 10 Loring h do
—Sylvia M Mrs policywriter (510) 145 State r 46 Hickory
Purcell Emmons E (Lucille L) credit mgr 1803 Columbus av h (11) 94 Pearl
—Helen M tel opr TelCo h 15 Summit
—Irene M emp 100 Marengo pk r do
—Jerome A (Rose C) packer H L Handy Co r 75 Dunmoreland
—Lucille L Mrs clk 1803 Columbus av (11) 94 Pearl
—Madelyn F tel opr TelCo r 15 Summit
—Margaret J wid Miles E h (4) 2365 Main
—Michael J r 62 Temple
—Mildred E r 33 Gralia dr
Purcell Emil cabinetmkr 1776 Main h at W Springfield
Purchase Florence M steno 93 Orleans h at W Springfield
Purdon Nina clk 310 State h at Longmeadow
Purdy F Eliot (Marion T) tchr 32 Spring r 56 Horace
—Florence M wid Robert W waitress Agawam h 367½ Chestnut
—Ira J (Vivian M) asst purchasing agt Westinghouse h 69 Hartwick
—James C (Anita D) stock finisher USA h 19 Lehigh
—James C (Shirley) mason tender r 788 Liberty
—Lillian A wid Frank P h 56 Horace
—Stanley H (Elsie S) asst educational dir 365 State h 11 Benz
Puricelli Enzo (Angeline S) clk 1548 Main h 421 Wilbraham rd

Purina Chows

Methe Inc distributors 368 Taylor—See p 135

Purity Market (Anthony M and Joseph V Covalli) meat 703 Main
Purnell Lillian O Mrs h 28½ Walnut
Purrington Donald W (Ruth M) rem to Boston
—Elaine W Mrs steno 5th fl 44 Vernon r inq do
—Herbert S (Julia C) administrative office USA h 183 Woodside ter
—Julia C Mrs clk (401) 145 State r 183 Woodside ter
—Milo E h (3) 129 Magazine
—Russell D (Marjory) emp WMassElecCo h 15 Bryant
—Verne C (Dorothy E) coml artist h 210 High
Purse David watchman r 29 Locust
Purus John J (Mary J) mech E Hartford Conn h 66 Harvard
Purves Mae L clk TelCo r 45 Lyndale
Purvis Annie I wid Riley h 73 Eastern av

—Laura A wid William J r 201 Walnut
Pushkin Joseph F clk USA h at Northampton
Pusick Herbert (Ruth) r 297 Trafton rd
Putnam Edwin A (Frieda I) foreman PM&GCo h 38 Hartley
Putnam Anna V Mrs furn rms 103 Bowdoin h do
—Charles M (Mary E) polisher Chicopee h 74 Belmont av
—Dorothy Mrs clk (412) 1200 Main r 129 Dartmouth ter
—Edward D (Dorothy M) rem to Hartford Conn
—Edwin N (Evelyn L) clk 73 State r 103 Bowdoin
—Errol C (Bertha M) dairy apparatus mech h 34 Princeton
—F L & Co Inc A Carlisle Stone mgr investments (611) 1200 Main
—George H (Beatrice H) traffic mgr 4 Birnie av h at E Longmeadow
—Haldemand S (Lillian F) h 22 Eloise
—Howard A (Mabel B) v pres-clk of corp J B Mallory Inc 45 Pomona and pres Conn Valley Bottle Exchange Inc 424 Central h 108 Manchester ter
—Ida A r 29 Spring
—Jessie M h 2572 Main
—Marjorie r 22 Eloise
—Morris W r 35 Terrence
—Roger L (Caroline J) pres Package Machinery Co E Longmeadow and deputy dir Washington DC h 216 Central
—Rufus E (Louise C) custodian Spfd College h 40 Cortland
—Selina M wid John P nurse 129 Prentice h do

PUTNAM STUART D

(Elizabeth C) realtor mortgage consultant for Union Federal Savings and Loan Association of Pittsfield residential real estate mortgages appraisals (506) 1387 Main tel 3-4947 h 34 Burbank rd Longmeadow—See p 242

—Verne L (Muriel L) elec emp W Springfield h 473 Boston rd
—William L tchr Boston r 216 Central
Putney Earl B (Clara) mech W Springfield r 34 Greenwood
—Louis r (7) 251 Sharon
Puzzo William J (Lauretta D) state police detective (521) 196 Worthington h 80 Cornell
Pybas Wayne H (Norma H) mech W Springfield h 18 Vassar
Pyla Martin r 236 Parker 10
Pyles Ernestine A Mrs junior clk 208 Broadway r 15 Quincy
—James D (Ernestine A) doorman 170 Chestnut h 15 Quincy
Pylypets Paul tool designer USA h at Amherst
Pynchon Apartments 66 Pynchon
—William Memorial Bdg Home of the Conn Valley Historical Society Quadrangle (City Library Assn Grounds)
Pyne Frederick S (Elizabeth B) eng Ludlow h 635 Arcadia blvd ext
—Richard H (Sophie P) emp (610) 29 Worthington h 7 Jones
—William A (Mary A) bartender 816 State h (5) 106 Lincoln
Pyott David (Bridget) shipper CVMfgCo h 18 Merrimac av
—David Jr student r 18 Merrimac av
—Elizabeth M floorwoman Chicopee Falls r 18 Merrimac av
—Mary A nurse emp (814) 1562 Main and 18 Merrimac av r do
Pysznic Bruno P student r 22 John
—Walter H printer SF&MInsCo h 22 John
Pytka Edward F (Catherine) chief cost acct 38 Walter h at Three Rivers
Pyzik Charles L grinder 3664 Main h at Chicopee
—John J (Albina K) insp 3664 Main h at Chicopee
—Leon J (Bertha H) stockkpr AmBCorp h 56 Orchard
Pyznar Stanley A meat 204 Wilbraham rd r 11 Albemarle

QUADROZZI AMERICO D (Eunice M) dept mgr 1411 Main h 120 Seymour av
Quaggin Raymond W (Claida C) warehouseman A&PCo r 343 Nottingham
Quaglia Edna T Mrs h 71 King
Quagliaroli George (Esther) grocer 587 Liberty h at Windsor Locks Conn
Quaglini Ida R clk 35 State h at Ludlow
—Louis J (Geraldine) clk 1176 Main h at Ludlow
—Raymond C (Wilhelmina) foreman Iceland h 154 Belmont av
Quality Cleaners (Salvatore P Altomare) 298 Hancock
—Fur Shoppe (Gaston St Pierre) 668 Main

—Meat Market (Stanley J and Peter Beduch) grocers 141 Cass
Qualters Anna E slswoman ASCo r 59 Villa pky
—Edward paperwkr 21 Cypress r 24 Campechi
—Mary Mrs r 69 Bowdoin
—Thomas H janitor 1414 Main h 59 Villa pky
Quance Elizabeth emp 471 Chestnut r do
—Frederick E (Olive M) supv (209) 44 Vernon h 221 Oak Grove av
—Leon F (Betty V) ins agt (815) 1200 Main h (A) 106 Lionel Benoit rd
Quaquarelli Joseph (Claire) emp CVMfgCo h 90 Melrose
—Mary wid Peter r (6) 19 Warner
Quaratiello Alphonso (Nunziata) h 24 Ringgold
—Giovannina mach opr 84 William r 24 Ringgold
Quarieri Maria tailor emp 1821 Main r 46 Palmyra
Quarrell George Jr (Ruth P) draftsman (1004) 1387 Main h 179 Bloomfield

Quatrano Angelo

(Raffaela) (Angelo Quatrano & Sons) 126 William h do—See p 107

Quatrano Angelo Jr

(Annette) (Angelo Quatrano & Sons) 126 William r do—See p 107

QUATRANO ANGELO & SONS

(Angelo Felix and Angelo Jr Quatrano) general contractors tel 3-0656 126 William—See p 107

—Anna C clk MMLInsCo r 126 William

Quatrano Felix

(Mary G) (Angelo Quatrano & Sons) 126 William h 122 do—See p 107

Quatrone Antonio (Ida) water tender WMassElecCo h 2 Arlington ct
—Louis (Agnes L) maintenanceman h 76 Marble
—Vincent J (Barbara C) drop forger MDFCo h 28 Lombard
Quattrochi Joseph A (Mary) asst chemist Three Rivers h 257 Cortland
Quattrucci William emp 152 Lyman r 122 Chestnut
Qubik John lab r 36 Willow
Queen Sidney E (Dinah) bedding Holyoke h 11 Blake
Queenan John T (Sarah K) emp city h 26 Clantoy
—Mary A clk IMCo r 26 Clantoy
—Patrick J (Sarah D) h 33 Governor
Queior George W (Maude L) slsman Hartford Conn r 14 Howes
—Kenneth O (Herrika E) route slsman W Springfield h 14 Howes
Queipo Alphonse (Frances E) clk 15 Mill h at W Springfield
Query Rosario H (Dorothy E) grinder USA h 77 Catharine
—William C claim rep (203) 95 State r 208 Florida
Quesnel Omer J (Evelyn L) calender opr Chicopee Falls h 25 Calhoun
Quessy Wilfred (Clementine) r 171 Chestnut
Quici Antonio millwright Westinghouse r 103 Tyler
—Antonio Mrs (Mary) died July 30 1949 age 44
—Jeannette G assembler SETCo r 103 Tyler
—Lena steno WMassElecCo r 103 Tyler
Quick Service Electric (Joseph Jacobson) 331 Dwight
—Stella Mrs emp 139 Lyman r 119 High
Quigley Beverly J branch office mgr 33 Liberty h 401 Union
—George E chef 311 State r 51 Walnut
—William A slsman 1075 Page blvd h at Amherst
—William A (Edith M) clk CVMfgCo h 49 Pearl
Quill Alice R Mrs clk Springfield Infirmary Inc 89 Belmont av h 83 Abbott
—Catherine C wid John J h 37 Laurel
—Jeremiah C (Margaret G) policeman h 69 Worcester av
—John J died July 16 1949 age 77
—John J (Mary T) foreman BMTCo h 39 Laurel
Quillici Albert M (Nora M) tchr music 84 Gilbert av h do
—Frank V h 44 Church
—Frederick R porter USA r 44 Church
—Henry A (Anna M) h 103 Commonwealth av
—Madeline S clk 2d fl 377 Dwight r 84 Gilbert av
—Mary G r 84 Gilbert av
—Matilda G r 44 Church
Quilty Bessie Mrs r 57 Cortland
—Dorothy E tel opr 80 Court h 57 Cortland
—Esther W Mrs slswoman 1365 Main r 33 Beech
—Frank W (Esther W) mgr Quilty's Detective Agency (14) 66 Vernon h 33 Beech
—George H (Bernice E) bdg insp (415) 36 Court h 20 James
—Madeline A Mrs priv sec 47 Park r 130 Mulberry
—Mary R r 36 Terrence
—Sally K nurse Wesson Memorial Hospital r do
—William B (Louise B) h 26 Alberta

Hard Chromium Plating THOMAS J. MURRAY Springfield's Largest Platers Complete Plating Service
964-966 Main Street - West Springfield DIAL 2-3129

HAMPDEN SAVINGS BANK
INC. 1852 - - - - 19 HARRISON AVENUE

Small Loans on
Individual Signatures
Up to $1000
Repayable 12-18 monthly installments

GENERAL INSURANCE MacDonald & Johnson, Inc. (607-608-609) 1387 MAIN STREET TELEPHONE 6-5461

—William B Jr (Madeline A) claim adjuster (243) 94 State h 130 Mulberry
—William J h 36 Terrence
Quilty's Detective Agency Frank W Quilty mgr (14) 66 Vernon
Quimby Arthur E (Helen J) lwyr Liberty Mutual Ins Co and (408) 145 State h at Longmeadow
—Dorothy S Mrs tchr 50 Howard r 34 Myrtle

QUIMBY ELECTRICAL APPLIANCE CO
Walter E Quimby pres-treas authorized sales and service for Frigidaire commercial and domestic refrigeration air conditioning electric ranges water coolers and heaters 73-75 Wilbraham rd—See p 249

—Horace A (Mary B) asst agency sec MMLInsCo h 92 Magnolia ter
—Howard W student r 19 Athol
—Irving A student r 92 Magnolia ter
—Irving A (Quimby & Co) 19 Hampden h 162 Pearl
—John H (Dorothy S) mach E Hartford Conn h 34 Myrtle
—Lauetta H rem to Reno Nev
—Neal F (Elsie) linotype opr h 116 Florence
—Raymond S (Alice M) h 2942 Main
—Walter E (Agnes O) pres-treas Quimby Electrical Appliance Co 73 Wilbraham rd h 19 Athol
—William T rem to NY
—& Co (I A Quimby) hotel and rest supplies 19 Hampden
Quinby Charles E (Theresa B) clk 74 Park h at Ludlow
—Mary S Mrs (Stearns Bros Insurance Agency) (318) 1537 Main h at Ludlow
Quincy The apts 246-248 Quincy
Quinlan Anna M r 28 Alfred
—Bernard (Edna) mach opr USA r 33 Orleans
—Catherine steno 1200 Main r 40 Temple
—Edna E Mrs tel opr USA r 33 Orleans
—Edward J (Agnes M) mach AmBCorp r rear 745 Worthington
—George M (Ethel M) asst foreman AmBCorp h 26 Kings la
—Gerald student r 383 Walnut
—John fireman SGLCo r 28 Alfred
—John H slsman 355 Chestnut h at Agawam
—John K (Elizabeth M E) in USArmy h 46 Wiley
—Lillian r 192 St James av
—Mary E tchr Monson r 104 Maple
—Patrick J maintenanceman SGLCo h 28 Alfred
—Patrick T train porter B&A r 28 Alfred
—William E steward Agawam r 30 Dover
—William M bartender 3148 Main r 28 Alfred
Quinlisk Ethel M Mrs clk 88 Birnie av r 42 Montmorenci
—Homer L (Ethel M) h 42 Montmorenci
Quinlivan Mary C wid Thomas F h 28 Myrtle

Quinlivan Theodore V
(Maryon M) lawyer (39) 1323 Main h 120 Atwater rd

—William J (Dorothy B) fireman SFD h 595 Bay
Quinn Charles E (Mabel V) slsman 1615 Main h 270 Pearl
—Daniel E slsman (820) 1200 Main r 425 Sumner av
—Daniel H (Caroline E) insp CVMfgCo h 24 Milton IO
—Dorothy P clk 131 Taylor r (5) 24 Hubbard av
—Edward C slsman ASCo h 14 Prospect
—Edward J (Clara A) mach opr MCCo h 45 Maynard
—Edward S (Mary A) clk W Springfield h 69 Everett
—Eleanor wid Timothy E r 6 Springfield
—Elizabeth E wid William F clk Westover Field h 127 Pineywoods av
—Elizabeth M wid James H r 24 Milton IO
—Emily M Mrs steno 19 Harrison av h at Chicopee
—Etta A tester Westinghouse h 9 Jenks
—Francis P clk CVMfgCo r 94 Orleans
—Francis P r 18 Wight pl
—Frank J (Anna) asst technician MCCo h 94 Orleans
—Frank S maintenanceman 124 Putnam cir h 90 W Alvord
—Genevieve housewkr r 2158 Main
—George S (Kathleen A) clk PO r 71 Horace
—Hannah J wid Michael J died Nov 10 1949 age 82
—Helen G Mrs h 21 Clayton
—Helen R r 134 Catharine
—Henry J (Florence) slsman 31 Elm h 16 Beaumont
—Hubert J (Katherine A) millwright 225 Page blvd h 58 Wrentham rd
—James r 837 Main
—James B meat cutter 2018 Main r 61 Grover
—James E in USArmy r 127 Pineywoods av
—James E printer 93 Bond r 156 Kensington av
—James H (Alice T) clk CVMfgCo h 632 Belmont av
—James H (Elizabeth V) physician (215-217-219) 121 Chestnut h (7) 166 Maple
—James J (Margaret M) water insp (319) 36 Court h 372 Page blvd
—James N chauf USA h 508 Wilbraham rd
—James N Mrs (Kathryn W) died Mar 10 1950 age 65
—James W (Mary G) h 21 Rutland
—Jane wid John S r 127 Pineywoods av
—John E (Anna E) (Fort Pleasant Garage) 110 Fort Pleasant av h 45 Copeland

QUINN JOHN F
(Mary A) real estate and insurance (820) 1200 Main tel 9-4791 h at North Agawam—See p 242

—John J (Caroline A) student r 147 Belvidere
—John J (Jean S) mech E Hartford Conn h 244 Centre IO
—John W radio announcer N Carolina r 127 Pineywoods av
—John W claim adjuster (413) 293 Bridge 61 Mansfield
—Katherine A Mrs insp SETCo r 58 Wrentham rd
—Katherine E wid Hugh died Oct 9 1949 age 60
—Kathleen L beauty shop (312) 1383 Main r 32 Byers
—Lenora G wid Thomas P h (6) 264 Pearl
—Leo B emp city h 111 Federal
—Leona C wid James E cashier 483 Belmont av h 156 Kensington av
—Marcella M clk DMCo r 41 Rosewell av
—Mary emp 216 Central r do
—Mary Mrs emp SHosp h (6) 220 Carew
—Mary A slswoman 1414 Main r 14 Prospect
—Nicholas S vault atdt Third Nat Bank & Trust Co of Spfd r 321 St James av
—Norris J (Helen J) fireman SFD h 3 Providence
—Philip J (Elizabeth) bus opr StRy h 23 Maynard
—Raymond J emp B&A r 241 Worthington
—Robert P (Rita C) bus opr StRy r 95 Northampton av
—Thomas r 36 Willow
—Thomas A (Margaret A) clk W Springfield h 782 Belmont av
—Thomas E (Winifred G) foreman Longmeadow h 41 Rosewell av
—Walter F (Jean C) trucker Westinghouse h 67 Victoria
—William foreman Chicopee h (2) 3130 Main
—William Mrs (Gertrude) died Jan 18 1950 age 57
—William F r 18 Wight pl
—William J (Catherine C) coml traveler (200) 33 Lyman h 61 Mansfield
—William J (Gertrude E) dentist 576 Sumner av h do
—William W Jr (Eleanor L) trucking 753 White h do
—Winifred M married Robert E Chandler
Quint Esther R bkkpr 117 Lyman r (5) 176 Orange
Quintal Albert J (Lena D) h 27 John
—Alderge N (Yvonne L) shipper G&BMfgCo h 97 Hastings
—Cesaire L (Gloria D) slsman 563 State h 63 Waverly
—Homer D (Laura D) h 3025 Main
—Mildred E married John Glover
Quintin Donald R emp 152 Lyman r 283 Rosewell av
—Gaston D (Jeanne H) repr 150 Armory r 72 Sterling
—Jeanne H Mrs slswoman 1593 Main r 72 Sterling
—John D (Adrienne M) (John's Radiator Shop) 150 Armory h 672 Chestnut
—Leo (Alice M) dept mgr A&P and furn rms 38 Westminster h do
—Zephir R (Florence L) meat supr A&PCo h 282 Rosewell av
Quirly Joseph restwkr 587 Dwight r 76 Liberty
—Rita married Raymond Brown
—Yvette M r 71 Coleman
Quirk Alice C r 187 Sumner av
—Annie Mrs r 46 Kensington av
—Catherine A r 138 Magazine
—Douglas emp Westinghouse r 52 Seventh
—Estelle M wid James T h 80 Bay
—James J winder LM&SCo r 47 Richelieu
—John T (Caroline A) h 21 Grant
—John T Jr (Mary E) lwyr (437) 31 Elm h 158 W Alvord
—Leo F packer 24 Charles 34 Florence
—Leo F r 15 Florida
—Margaret wid James J r 15 Florida
—Mary M h 138 Magazine
—Michael P J (Margaret M) truck driver 1330 Main h at Chicopee Falls
—Thomas M r 2681 Columbus av
—William J (Elizabeth M) mach Westinghouse h 47 Richelieu
Quirriv Joseph R (Viola B) chauf Easthampton h 23 Preston
Quiry Alma yardman SHosp r do
—Eugene J mach r 36 Willow
Quist Astrid L clk MMLInsCo r 45 Wilton
—Augusta wid William r 257 Allen
—Jennie wid Andrew h 45 Wilton
Quoguarelli Vincent r 177 Chestnut
Quota Club 140 Chestnut

R R RETIREMENT BOARD Harold W Smith mgr (338-342) 436 Dwight
R & R Realty Corp Max B Budnitz pres-treas real est 727 Main
R & S Electronics (Roy I Letellier) 158 Main IO
Rabideau Frederick L (Annette A) carp h 42 John
—Willis F (Irene C) calibrator AmBCo h 82 Burghardt
Rabidoux Thedore (Marion) guard Ludlow r 41 Spring
Rabinovitz Bernard (Sarah E) physician (1) 4 Chestnut h 816 Sumner av
—Louis h 52 Medford
—Rose clk MCCo r 52 Medford
—Sadie clk 1744 Main r 52 Medford
—Samuel J slsman 1104 Main r 52 Medford
Rabinowitz Frederick (Rose) lwyr Boston h 25 Cherryvale av
Rabitaille Clarence C (Florence M) mach W Springfield h 274 Franklin
Raby Sidney W (Catherine M) mach opr Hartford Conn h 16 Piney pl
Racco Joseph spooler r 320 Central
—Petro A (Mildred F) chauf h 320 Central
Race George R (Irene M) h 28 Montford
—Mary wid Francis r 28 Montford
Racette Anna I married Lionel Gravel
—Gaston J (Irene E) chauf 60 Cypress h 4 Fay
—Leo W (Margaret M) batchmkr MCCo h 7 Birnie av
—Wilfred J (Alma V) lab USA h 21 Huntington
Rachek Paul J (Mary E) emp BMTCo h 97 Newland
Rachel's Beauty Shop (Mrs Rachel B Douglas) 414-416) 1634 Main
Rachele Angelina M married Stanislaw Bozerviski
—Armand G (Laura D) foreman Chicopee r 31 Somerset
—Domenico died Apr 21 1949 age 69
—Felix F (Barbara M) emp WMassElecCo h 110 Margaret
—Joseph P (Josephine M) turret lathe opr 3664 Main h at Windsor Locks Conn
—Ralph N (Wanda) route slsman 120 Oakland h at Longmeadow
—Rosa wid Domenico h 31 Somerset
—Theresa M married William Lane
Rachleff Edwin F student r 59 Clement
—Eva wid Frank h 72 Kensington av
—Harry (Eunice) (Milgene Cleaners & Dyers) 135-143 Eastern av h 59 Clement
—Jack G (Carol S) rem to Newark NJ
—Louis E (Esther M) (Milgene Cleaners & Dyers) 135-143 Eastern av h 85 Knollwood
Rachmaciej Bronslaw W (Anna R) emp 270 Liberty r 4 Pickett pl
—Edward M (Evelyn M) wrapper GBCo r (2) 443 Chestnut
—Evelyn C clk 1296 State h at Ludlow
Raciborski Edward P (Stefania F) (General Appliances) 18 Parker IO and (Orchard Cleaners) do h 20½ do
—Sigmund J (Dorothy E) (Orchard Cleaners) and (General Appliances) 18 Parker IO r 244 Nash
Racicot Alexandrine M wid Theodore emp Spfd Hospital h 1716 Dwight
—Alice M Mrs clk 1549 Main r 76 Bay
—Dorothy T mach opr G&BMfgCo r (4) 22 Morris
—Frank h 21 Central
—Gedeon A (Beatrice N) foreman GFBCo h (4) 22 Morris
—Hazel M Mrs examiner 125 Main r 98 Bristol
—Leo W (Hazel M) mech USA r 98 Bristol
—Napoleon A (Victoria A) gen mgr 833 Columbus av h 333 Abbott
—Norman P in USNavy r 1716 Dwight
—Pierre (Marie Alexina) h 98 Bristol
—Rose Mrs emp 837 Main r do
Racine Albert R (Dorothea E) contr 442 Allen h 10 Surrey rd
—Antonio D (Antoinette L) carp r 66 Union
—Arcade (Jennie) landscape gardener 442 Allen h do
—Arthur painter r 58 Alderman
—Arthur A (Leslie C) machine repr 3664 Main h at Westfield
—Claire O married Lee Sampson rem to Chicopee
—Elizabeth G wid Albert J r (19-23) 2220 Main
—Ephrem (Marion R) sta fireman HGWCo h 4 Van Ness
—Herve N (Evelyn G) mach MDFCo h 49 Roseland
—Howard W (Frances A) sheetmetalwkr W Springfield h 39 Maynard

WESTERN MASSACHUSETTS ELECTRIC CO. *Better Light Means*
73 State Street TEL. 4-8211 Springfield, Mass. *Better Sight*

FIELD, EDDY & BULKLEY
1200 MAIN STREET PHONE 4-1112
INSURANCE
Policies of Every Kind in All the Best Companies

TELEPHONE 3-6513
BENJAMIN POWELL SONS, INC.
EAVE TROUGHS - LADDERS - ROOFING
109-115 ALLEN STREET

RACINE
—Joan M r 4 Van Ness
—Joseph A (Maria P) milk 47 Roseland h do
—Philip in USNavy r 4 Van Ness
—Richard E mgr dairy dept 649 Main r 4 Van Ness
—Robert G mach opr MCCo r 47 Roseland
Racing Pigeon Club 43 Lamont
Rackliffe Anna E wid Benjamin D hdw 493 Sumner av h 576 Dickinson
—Arthur S (Anna A) h 177 Carew
—Claudius W insp AmBCorp h 49 Walden
—Claudius W Jr r 49 Walden
—David W locksmith emp 47 Dwight r 2050 Allen
—Ethel B Mrs beauty shop 574 Dickinson r do
—Jean r 46 Temple
—LeRoy B (Ethel B) clk 493 Sumner av h 574 Dickinson
—LeRoy J elec eng 493 Sumner av r 574 Dickinson

Rackliffe Robert D
(Margaret) (A W Gifford Co) locksmiths safe experts 43 Lyman tel 2-6513 night Sunday and holiday tel 9-4910 h 129 Woodlawn—See p 175

—Walter C (Thelma S) locksmith 47 Dwight h 2050 Allen
Raco Albert (Marie) polisher Chicopee Falls h 177 Union
—Amando S (Lorraine) polisher Smith & Wesson Inc h 1206 Carew
—Dominick N (Emily T) upholsterer emp 1414 Main h 52 Chester
Radasch Helen M Mrs asst-treas Radasch Inc 329 Bridge h at Longmeadow
—Inc Karl L Radasch pres-sec Mary L Radasch treas Helen M Radasch asst-treas men's furnishings 329 Bridge
—Karl L (Helen M) pres-sec Radasch Inc 329 Bridge h at Longmeadow
—Mary L treas Radasch Inc 329 Bridge h at Miami Fla
Radcliffe Remington S (Dorothy D) eng Westinghouse h 2443 Roosevelt av
—Winifred J h 645 Bay
Radding Aaron (Edna M) slsman Boonton NJ h 23 Dineen
—Donald violinist Washington DC r 38 Sterns ter
—I William (Rose P) personnel management USA h at W Springfield
—Isadore (Martha E) rem to Hartford Conn
—Jacob (Anne E) pres-treas Valley Plumbing & Heating Supply Co Inc 41 Market and pres-treas Warehousing Realty Corp do h at Longmeadow
—Jerome H student r 28 Sterns ter
—Joseph (Eunice) (Radding Signs) 130 Union h 59 Bronson ter
—Julius (Lena) (Julius Radding Roofing Co) 26 Taylor h at Longmeadow
—Julius Roofing Co (Julius Radding) 26 Taylor
—Morris (Sarah) (Radding Watch & Clock Shop) 2190 Main h 21 Somerset
—Sigmund student r 38 Sterns ter
—Signs (Joseph Radding) 130 Union
—The apts 172 Carew and 439-443 Chestnut
—Watch & Clock Shop (Morris Radding) 2190 Main
—William S (Sarah H) pharmacist 296 Hancock h 33 Sterns ter
Radenaugh David P (Barbara) rem to Boston
—John F (Olive L) sls mgr 78 Island Pond rd r 134 Westminster
—John F Jr (Dorothy) rem to Boston
—June nurse Boston r 134 Westminster
Radewick Alexander (Jennie) painter VNCo h 45 Osgood
—Alexander Jr (Katherine) foreman PM&GCo h 45 Osgood
—Mary instructor 1348 Main r 45 Osgood
—Olga r 45 Osgood
Radford Alexander J (Hilda C) h 120 Congress
—Charles auto mech r 1695 Main
—Charles M r 40 10th
Radin Lou Co (Louis Radio) parts mfrs 216 Worthington
—Louis (Lou Radin Co) 216 Worthington r 23 Parkwood
Radio Church Associates Rev Frank E Dunn pres church goods (110) 145 State
—Church Associates Inc Frank E Dunn pres-treas Benjamin C Sweet sec J Loring Brooks Jr v pres ground fl 145 State

RADIO STATION WHYN AND WHYN-FM
(Hampden-Hampshire Corp) Charles N DeRose v pres-gen mgr Patrick J Montague commercial mgr 560 on your dial offices 180 High Holyoke and Canal S Hadley Falls tel 8238—See p 231

RADIO
—Station WMAS Inc Robert F Donahue mgr 1757 Main

Radio Station WTXL
Lawrence A Reilly pres-gen mgr Greater Springfield's only full time independent station WTXL West Springfield Mass every day more and more advertisers find that it pays to advertise on WTXL 1490 on the dial (WTXL is not an FM station) 34 Sylvan W Springfield tel 9-4768—See p 230

—& Television Supply (Edward Smaha) 906 State
Radloff William (Eugenie C) mech eng USA h 94 MassAv
Radner Ephram M agt USGovt r 65 Firglade av
—George (Stella) pres-treas Sadler's Drug Store Inc 1134 Main h 122 Atwater ter

Radner George M
(Rebecca W) pres-treas-mgr Hampden Window Cleaning Co Inc (6) 109 Worthington h 115 Commonwealth av—See p 280

—Harry (Esther) mgr 2062 Main h 71 Jardine
—Max (Stella) v pres-clk American Window Cleaning Co (210) 1634 Main h 65 Firglade av
—Muriel tchr NY r 8 Derby Dingle
—Norma L student r 115 Commonwealth av
—Samuel (Florence) pres-treas Samuel Radner Inc DBA pres-treas American Fuel Oil Co and pres-treas American Petroleum & Transport Co 1332 Dwight pres-treas Firestone Home & Auto Supply Inc 2062 Main h 8 Derby Dingle

RADNER SAMUEL INC
DBA American Fuel Oil Co American Petroleum & Transport Co Samuel Radner pres-treas wholesalers and distributors of gasoline and fuel oils 1332 Dwight tel 6-3611—See p 216

—Victor (Anna) pres-treas American Window Cleaning Co (210) 1634 Main h 35 Trafton rd
Rado Edward A (Blanche) insp Chicopee Falls h 1331 Dwight
Radominski Frank E (Helen) r 25 Queen
—John J (Julia) grinder G&BMfgCo h 97 Bloomfield
—Victoria wid Frank h 95 Bloomfield
Radtke Emmett E night porter 1365 Main h at Chicopee
Radus Herbert decorator 1330 Main r 1968 do
Radwanski Antonia Mrs h 40 Church
—Victoria office sec Chicope r 40 Church
Radwarinski Theresa M hairdresser 1414 Main r 79 Spring
Radwilowicz Jadwiga R clk 1295 State h at Feeding Hills
Rae Charles J (Irene B) pressman 33 Hillman h 99 E Alvord
—Charles J (Mary C) elecwkr 1120 Main h 46 Shumway
—David T (Virginia N) installer 95 Taylor h 88 Woodrow
—Elsie G bkkpr 1 Belmont av r 39 Corona
—George (Bessie) bindery foreman 137 Chestnut h 11 Tilton
—Howard G (Virginia A) conf W Springfield h 11 Brigade
—James died Oct 30 1949 age 87
—James Jr (Grace Z) tchr 1300 State h 105 Gresham av
—John N (Isabella W) janitor 145 State h 18 Lee
—Julia Mrs r 38 Warner
—Lindsay S (Grace J) emp 112 Albany h at Willimansett
—Richard S r (2) 10 Wilbraham av
—Robert J (Leona G) blksmith 140 Worthington h 13 Eisenhower
—William C (Eleanor J) mach E Longmeadow h 686 Sumner av
—William C (Elizabeth L) mgr Edgewood Conservatories h 3 Edgewood Gardens
—see Ray
Rael Charles (Columbia Towel Supply) (17) 105 Bridge h at Holyoke
Raeside Gladys E Mrs clk 1414 Main h 2752 do
—Harriet M clk MBCo r 2752 Main
Raetz Robert W (Lois E) rem to Philadelphia Pa
Rafay Martin adjuster 21 Cypress h at W Springfield
—Helen assembler 3664 Main h at W Springfield
Raffa Camilia pocketbookwkr 93 Orleans r 50 Winthrop
Raffaele Michael (Catherine B) slsman 1140 Columbus av h 149 Kimberly av
—Michael A (Theresa M) despatcher 3664 Main h at E Longmeadow
—William lab Town of Longmeadow r 149 Kimberly av
Raffeld Albert (Libby) (Becker Novelty Co) 97 Dwight h 62 Cherryvale av
Raffenetti John (Marion E) emp 42 Waltham av h 88 Northampton av

RAFFENETTI
—Louis C (Florence S) plater 3664 Main h at W Springfield
Rafferty Albert H mach opr Chicopee h 46 James
—George H (Theresa) mach W Springfield r 37 Stebbins
—James T (Nessie M) mach E Longmeadow h 25 Rimmon av
—Mae K Mrs buyer 1514 Main r 51 Oswego
—Robert (Mae K) mach Chicopee Falls h 51 Oswego
—William H (Bertha H) mach opr Hartford Conn h (2) 46 Warriner av
Raffinetti Frank mill hand r 18 Wight pl
—Marjorie L clk 5th fl 44 Vernon h at Feeding Hills
—Rena E clk 100 Chestnut h at Feeding Hills
Raffol Elias (Lillian) asst mgr Chicopee h 91 Phoenix ter
—Kenneth S student r 91 Phoenix ter
Rafford Carrie C wid Walter C mach 33 Morris h 92 Kenyon
Rafter Howard M (Doris I) mgr 10 West h 630 Allen
Raftery Walter E (Helen D) in USArmy h 248 Pheland av
Ragland Arthur L Rev (Willa L) painter h 130 10th
—John H (Marion G) emp B&A r 138 10th
Ragno Charles J (Frances L) chauf W Springfield h 54 Howes
Ragona Vincenzo h 22 Union
Ragone Anna R nurse Mercy Hospital r 70 Norwood
—Joseph student r 70 Norwood
—Salvatore C (Filomena) constrwkr h 70 Norwood
—Theresa M packer BSTWks r 70 Norwood
Ragsdale Charles r 35 Norfolk
—Lena P wid Walter E emp MBCo h 35 Norfolk
Rahaim Sharkey J (Helen E) carp h 32 Forest
Rahm Esther J r 23 Sterling
Rahn Jean nurse SHosp r do
Rahue Caroline E clk MMLInsCo r 26 Howard
Raiche Arthur J (Margaret C) credit mgr Willimansett h 17 Kipling
—Eli A (Alida I) painter emp 3174 Main h 18 Coomes
—George A (Ina A) asst to pres 164 Birnie av h 261 Roosevelt av
—James T (Alice U) h 70 Whittum av
—John J (Isabel) h 694 Sumner av
—Joseph E musician r 18 Coomes
—Louis G (Gladys S) eng NY h 1483 Plumtree rd
—Robert W student r 261 Roosevelt av
Raichelson Anna A Mrs h 38 Bancroft
—Bessie R wid Israel L r 37 Tiffany
—Gabriel died Aug 24 1949 age 73
—Joseph (Esther M) h 103 Draper
—Samuel (Mollie) grocer 280 Plainfield h 65 Bangor
Raidy Kathryn E mach opr 22 Ryan ct h 104 Oswego
Raibenberg Dorothy F married Paul K Browne rem to Tampa Fla
—John C (Mary V) steam fitter city h 102 Whittier
—Mary M tchr W Springfield r 102 Whittier
Railway Express Agency Inc Harold H Ransom gen agt 31 Liberty
Raimonde Emil V (Rita M) service eng VNCo h 40 Foster
Raimondi Albert J (Helen M) (Al's Upholstery Shop) 208 Eastern av and emp 32 Hampden h 181 Pendleton av
—Amedio (Celestina) pres Atlas Auto Body Inc 590 Main h 844 Sumner av
—Augusto (Julia) crater IMCo h 93 Lebanon
—John C (Evelyn) (Memorial Golf Course Pro Shop) 2191 Roosevelt av h at W Springfield
Raina Angelo E (Madeline T) mech Westfield h 202 Savoy av
Rainboth Ethel emp Wesson Memorial Hospital r do
—Evelyn Mrs emp Wesson Memorial Hospital r do
Rainbow Cafe (Joseph P Spellacy) 2100 Main
—Girl Coat Co Bernard Freed mgr Meyer Freed agt 1897 Columbus av
—Sportswear Co (Henry Ilgorsky) (304) 317 Dwight
Raine Bernard (Esther M) tailor Chicopee Falls h 356 White
—Lloyd M (Gertrude) public relationsman h 7 Meredith
—Marilyn C student r 7 Meredith
Rainey Arthur H Jr (Stephanie D) prod clk VNCo r 144 Daviston
—Earl S (Pearl E) ins agt PruInsCo h 54 Berbay cir
—Gertrude I wid Arthur H h 144 Daviston
—Kenneth M (Kathryn C) field acct Detroit Mich h 156 Ashbrook
—Olive A h 16 Monson av
Rainville Alphonse A (Columbia O) coremkr CVMfgCo h 155 Pasco rd 10
—Edmond O (Catherine) (Memorial Garage) 1725 Columbus av and auto trans W Springfield h 1730 Allen

REAL ESTATE
INSURANCE
MORIN REALTY CORP.
1570 Main Street
Tel. 6-4591

PRESTON and OLMSTEAD, Inc.
REPRESENTING THE TRAVELERS
THE WORLD'S LARGEST MULTIPLE-LINE INSURANCE COMPANY

RAINVILLE
—Eugene R (Rena M) shipping clk Westinghouse h 389 Page blvd
—Gilbert (Alexina) filling carrier Agawam h 176 Massaseit
—M P Chemical Co (Melvin P Rainville) 72 Hyde av
—Melvin P (Jeanne M) (M P Rainville Chemical Co) 72 Hyde av h do
—Ralphene A bkkpr Union Trust Co 1351 Main h at Holyoke
Raisbeck Mildred A Mrs office sec Spfd Bronze and Aluminum Company 177 Page blvd h at Agawam
Raisis Anthony rem to NY
Raison Neal A (Madeline L) ins agt (412) 1200 Main h 40 Dover
Rajea Frank (Helen) h 29 Acton IO
Rakouskas Eva r 112 Spring
Raleigh Alyce C tel opr 3d fl 1387 Main 34 Belmont av
—Drug Co Inc 190 State
—Edmond J draftsman USA h at W Springfield
—Edward A Jr slsman Holyoke r 116 Woodside ter
—Frank T lwyr (439) 31 Elm h at W Springfield
—Harold (Florence) chemicalwkr MCCo h 2473 Main
—Helen N clk MMLInsCo r 116 Woodside ter
—John H tchr Berkeley Calif r 24 Eton
—John J (Esther J) cutter eng PPCo h 945 Armory
—Rachel E wid Edward h 116 Woodside ter
—Theresa K wid J Joseph pres Raleigh Drug Co Inc 190 State h 24 Eton
—Walter D (Alice C) training officer 1200 Main h 34 Belmont av
—Walter M (Helen) physician (308-309) 175 State r inq do
—William T (Florence M) (Raleigh & Rooney) 19 Lyman h 141 Mill
—William T Jr (Eleanor R) with Raleigh & Rooney 19 Lyman and (Rug Mart) 1136 State h 98 Randolph
—& Rooney (William T Raleigh and Henry J Rooney) rugs and linoleums 19-21-23 Lyman
Raley Claude M (Mary R) rem to Alabama
Rallis James T (Helen) mach opr Westinghouse h 1342 Liberty
—Louis insp Westinghouse r 1342 Liberty
—Mary E married William J Files
—Mary M wid Kostas C h 1342 Liberty
—Socrates tirewkr USRCo r 1342 Liberty
Ralph Ann Mrs r 42 Mattoon
—Helena wid Christian H furn rms 33 Holyoke h do
—S Alton (Ella E) h 24 Itendale
Ralph's Household Supplies (Ralph G Spolzine) 172 Eastern av
Ralston The apts 301 Central
Ramage Bernice D Mrs tchr 182 Central r 74 Mill
—Joseph A (Bernice D) estimator 284 Birnie av h 74 Mill
—Theodore R (Elizabeth L) h 1081 Worthington
Ramah Albert spotter 281 Mill h at Agawam
—Amelia C bkkpr 281 Mill h at Agawam
—Cecelia bkkpr 281 Mill h at Agawam
—Edward driver 281 Mill h at Agawam
—Fred driver 281 Mill h at Agawam
—George (Patricia B) (Franklin Cleaners & Dyers) 281 Mill h at Agawam
—Helen K checker 281 Mill h at Agawam
—Joseph P (Pearl) (Franklin Cleaners & Dyers) 281 Mill h at Agawam
—Sally A (Sally's Electrolysis Salon) (311) 1383 Main h at Agawam
—Thomas L (Franklin Cleaners & Dyers) 281 Mill h at Agawam
—Victor P (Marion B) (Franklin Cleaners & Dyers) 281 Mill h at Agawam
Ramesdell Mary E wid Richard R h 94 MassAv
Ramey Dorothy I church sec 649 State r 80 E Alvord
—H Donald (Barbara G) linotype opr 32 Cypress h 83 E Alvord
—Iddo D (Vera A) maintenanceman MMLInsCo h 80 E Alvord
—Kenneth E (Louise M) shipping clk Chicopee h 12 Trillium
—Nettie Mrs h (501) 774 State
—Robert H (Robina J) serviceman 164 Bridge h at E Longmeadow
Ramoca The apts 565 Union
Ramos Albert (Stella) maintenanceman SFCo r 79 Verge
—Margaret L tchr 170 Wilbraham rd h at W Springfield
—Ramon G (Margaret L) slsman 164 Bridge h at W Springfield
Rampala Mary emp A&PCo r 89 Linden
Ramponi Massimino r 101 Acushnet av
Ramsay Doris M stock handler 93 Orleans r 42 Stebbins
—James M (Agnes S) mach Westinghouse h 46 Acorn
—Margaret clk IMCo h 48 Acorn
Ramsdell Alice E prin Hiram L Dorman School prin Thomas M Balliet School and prin Sixteen Acres School r 94 MassAv
—Clayton B (Blanche H) foreman CVMfgCo h 79 Ardmore
—Ethel M wid Fred housewkr h 2450 Main
—George H (Irma B) auditor 19 Harrison av r 34 Virginia
—George H Jr clk SF&MInsCo r 34 Virginia
—Grace wid Charles W h 34 Virginia
—Marjorie E r 34 Virginia
—Priscilla G married Freedrick Radtke rem to Quincy
—Ralph F (Jane M) fireman B&M h 97 Wilcox
—Sadie r 32 Byers
Ramsden George S student r 44 Wellington
Ramsey Alexander F (Arabella T) foreman 1694 Main h 43 Kenyon
—Allan L (Rose M) h 114 Butler
—Florence A wid James emp 35 Belmont av r do
—George H (Eileen C) tool designer E Hartford Conn h 30 Surrey rd
—George J (Bertha P) plumber emp 19 Alpha h 126 Fort Pleasant av
—George W (Fannie F) h 27 Willard av
—Lester C (Vivian L) foreman GBCo h 101 Kensington av
—Rose M Mrs emp 33 Morris r 114 Butler
Ranadett Alice emp 21 Clinton r 24 do
Ranahan Frank J (Lillian M) prod supt CVMfgCo h 92 Corona
—Robert F (A Claire) emp 222 King r 92 Corona
Rancatti Louis M r 82 Phoenix ter
Rancin Joseph clk PO r 32 Seventh
—Louie P (Edyth L) chauf RyEx r 151 Oak Grove av
Rancitelli John A (Veronica M) h 110 Tyler
Ranco Joan L office sec Smith & Wesson Inc r (357-359) 2142 Main
—Leslie slsman h (357-359) 2142 Main
Rancore Joan F emp 53 Rockland r do
—Robert E (Beatrice U) sheetmetalwkr SETCo h 129 Warrenton
Rand Arthur W slsman SF&MInsCo r 151 Maple
—Doris J tchr 51 Homer h (2) 41 School
—Julian R died Nov 19 1949 age 90
Randall Beauty Shop (Mrs Florina Randall) (405) 1537 Main
—Charlotte A clk MMLInsCo r 23 Dorset
—Clara S Mrs nurse 46 Kenyon r do
—Clarence T (Clara S) h 46 Kenyon
—David P (Jeannette M) welder Westinghouse h 200 El Paso
—Dorothy clk MMLInsCo r 48 Lyndale
—Emma F wid Charles H h 48 Lyndale
—Erma A priv sec W Springfield h 113 Oakland
—Ernest A (Jennie E) bellman 1527 Main h 19 Sachem
—Florina Mrs (Randall Beauty Shop) (405) 1537 Main h 122 Central
—Frank E (Martha T) h 40 Rittenhouse ter
—Fred H (Hazel B) h 21 Dawes
—Frederick (Margaret) emp MDFCo h 3217 Main
—Frederick R (Alma M) diesinker Snell Mfg Co h 43 Melville
—Frederick T (Marguerite L) welder Holyoke h 141 Breckwood blvd
—George died Feb 6 1950 age 35
—George H (Wilhelmina M) mach opr G&BMfgCo h 147 Davenport
—Gilman A (Helen V) tchr AmIntCol h 95 Montrose
—Grace L tchr 357 Hancock r 23 Dorset
—James F (Georgia A) chauf Chicopee h 63 Orchard
—Jean W steno WMassElecCo r 147 Davenport
—John B Jr (Dorothy) mgr 64 Napier h at Ludlow
—Laurence M (Ruby M) draftsman (300) 458 Bridge h 61 Grand
—Lloyd B r 21 Dawes
—Mae L h 50 Fort Pleasant av
—Marshall C (Mary H) toolmkr 33 Rose pl h 38 Rhinebeck av
—Mary wid Lincoln J h 110 Colton
—May E h 15 Mattoon
—Norman H (Marilynn D) slsman 3171 Main h 341 Allen
—Philip W (Shirley A) letter carrier h 32 Shattuck
—Robert E shipping clk 340 Main r 74 Lyndale
—Robert E (Barbara G) chemical eng MCCo h 152 Jasper
—Robert F (Mary) (Dorset Mfg Co) 23 Dorset h do
—Thelma C wid George h 32 Santa Barbara
—Tyler C chauf W Springfield r 43 10th
—Virginia D steno 263 Alden h at Longmeadow
—W Eugene (Minnie W) clk PO h 74 Lyndale
—William J (Mary E) supt PO h 155 College
—William J Jr (Anna) bus opr h 18 Acorn
—William W student r 74 Lyndale
Randig Raymond tchr music (8) 7 Lillian h do
Randol Harold E (Johanna F) mgr WHZA 2d fl 140 Chestnut h at Hazardville Conn
Randolph Lelia h 601 Union

RANDOLPH
—Ruth wid Nicholas h 90 Franklin
—The apts 454 Union and 55 Walnut
Ranger Parking Station (Robert J Cran) 39 Broadway
—see Rainger
Ranger Charles M (Mary E) mach CVMfgCo h 191 Main IO
Rankin Alonzo r 61 10th
—Arnold A (Gladys H) rem to Schenectady NY
—Arthur J Jr (Mary C) medical service rep NY h 33 Greenleaf
—Catherine wid Daniel P emp 1616 Main h 61 10th
—Clifford E r 48 Temple
—Cora Mrs h 170 Sharon
—David news dlr Main c Bridge r 61 10th
—Harry G h 111 Oklahoma
—Helen E tchr 415 State h (3) 31 Maple
—Louisa M wid James H r 60 Orange
—Robert G (Hazel L) r 111 Oklahoma
Rann Mary Mrs r 95 Walnut
Rannenberg Karl S (Pauline B) street lighting eng (324) 36 Court h 77 Garfield
—Karl S Jr student r 77 Garfield
—Paul B student r 77 Garfield
Ranney Arthur E (Mary D) h (4) 659 State
—Clara M r 14 Scott
—Grace J h 127 Dickinson
—John died June 8 1949 age 72
—Mary D Mrs supr music public schools r (4) 659 State
—Perry S (Florence M) sls mgr 42 Hampden h 17 California av
—W Leland musician r 20 Ridgewood pl
Ranny Joseph T r 177 Chestnut
Rano George E auto mech 451 State r 124 Northampton av
Ranschousen Herbert H ins agt 3d fl 1200 Main h at Longmeadow
Ranslow Lillian C wid Lucius E clk ASCo h 691 Belmont av
Ransom David H (Mary L) eng New Britain Conn h (8) 43 School
—Edith M bkkpr (500) 1490 Main h at Hampden
—Edward r 237 Quincy
—Harold G clk 195 State h at Longmeadow
—Harold H gen agt Railway Express Agency Inc 31 Liberty h 44 Eleanor rd
—Harry W (Anna H) patternmkr Spfd Bronze & Aluminum Co h 641 Bay
—Lois M student r 641 Bay
—Martha wid Nathan h 136 King
—Melvin H h 52 Kenyon
—Melvin V (Friedabelle O) clk MMLInsCo 37 Craig
—Nathaniel S (Olive M) waiter 140 Chestnut h 110 Eastern av
—Oscar E (Alice C) barber emp 9 Liberty h (3) 15 Salem
—Russell optician emp 38 Vernon h at Holyoke
—Vilena B (Falls Women's Specialties) (5) 18 Vernon h at Hampden
Ransome Mabelle L rem to Boston
Raoke Eliza wid Walter W h 87 Lyndale
Rapa Vatzi S mach opr 3664 Main h at Chicopee Falls
Rapaport George H (Eileen M) asst gen agt Aetna Life Ins Co (life dept) 3d fl 1200 Main h at Longmeadow
—Janis M priv sec USA h at Northampton
—Louis (Rapaport Neckwear Co) (213) 121 Lyman r 77 Dickinson
—Neckwear Co (Louis Rapaport) (213) 121 Lyman
Rapisarda A Ernest eng state r 11 Bethel
—Alfred F (Eva E) upholsterer W Springfield h (2) 327 Central
—Anthony J (Lillian E) slsman 1387 Main h 11 Bethel
—Arthur V (Louise M) slsman Manufacturers Pattern & Model Works h 56 Florence
—Doris E supr TelCo h 4 Niagara
—Edna A Mrs tel opr TelCo r 4 Niagara
—Frank P r 11 Bethel
—Joseph G (Jessie M) painter Chicopee Falls h 359 Belmont av
—Mary J wid Frank E r 629 Sumner av
—Victor J (Gertrude E) slsman (812) 1387 Main h 42 Garland
Rapisoda Eugene baker emp 1338 Main r 193 Worthington
Raplus Joseph L (Jennie) mech 361 Taylor h 53 Ringgold
Rapp Alfred M (Elizabeth M) bkkpr 228 Birnie av h 97 Manchester ter
—Patricia A student r 97 Manchester ter
—Philip A r 97 Manchester ter
Rappaport Alan I slsman Boston r 727 Dickinson
—David A (Anne L) buyer 1414 Main h 30 Valentine
—Frederick in USCoastGuard r 727 Dickinson

Hard Chromium Plating
THOMAS J. MURRAY
964-966 Main Street - West Springfield
Springfield's Largest Platers
DIAL 2-3129
Complete Plating Service

REAL ESTATE
RENTALS
APPRAISALS
A. C. WHITE, JR., REALTOR
496 Bridge St. Telephone 2-5109
INSURANCE
PROPERTY MANAGEMENT
MORTGAGE LOANS

FORBES & WALLACE . . SHOPPING CENTER FOR WESTERN NEW ENGLAND

TRUCKING - RIGGING
CALL HUCK'S TRUCKS
POOL CAR DISTRIBUTION
PHONE 3-1119
INDUSTRIAL MOVING
188 LIBERTY STREET
Truck Renting and Leasing

—Sheldon R warehouseman 1421 Main 727 Dickinson
—William (Lillian M) tchr public schools h 1310 Bay
Rapplevea Edwin emp 1414 Main r 122 Chestnut
Rapska Mary press opr 3664 Main h at Ludlow
Rarus Joseph A (Jeannette D) govt clk USA h at Thompsonville Conn
—Stanley (Mary F) mach opr 3664 Main h at Chicopee
Rasanen Ethel M Mrs clk MMLInsCo r 100 Dunmoreland
—Impi M wid Anders J h 18 VanNess
—Robert A student r 18 VanNess
—Sidney A (Ethel M) clk Amherst h 100 Dunmoreland
—Vernon J (Bernice L) toolmkr AmBCorp h 79 Ashbrook
Raschi Albert J (Loretta J) assembler SETCo h (2) 7 Marble
—Angelo mach opr 149 Wason av r 28 Princeton
—Angelo J chef Holyoke h (3) 110 Cedar
—Armando J (Yolanda) mach h 96 Palmer av
—Catherine Mrs cutter 33 Morris r 69 Dale
—Celestina M assembler Chicopee r 35 Hickory
—Dirce wid Antonio r 461 Armory
—Egizia wid Simon h 35 Hickory
—Emma M packer 115 Dwight r (3) 110 Cedar
—Eugene (Angela) mach G&BMfgCo h 197 Tyler
—Eugene (Clotilda M) h 71 Dale
—Eugene G student r 35 Hickory
—Germano elev opr H L Handy Co r 28 Princeton
—Henry mech opr USA r (3) 110 Cedar
—Irenne L student r 197 Tyler
—Joseph J (Catherine) eng USEnvCo h 69 Dale
—Louis J (Mary A) maintenanceman MMLInsCo h 461 Armory
—Peter r 33 York
—William A student r (3) 110 Cedar
—William J (Olga A) tool designer G&BMfgCo r 159 Lebanon
Raschilla Anthony N (Ruth L) mach opr USA r 64 Wilcox
—Carmella wid Joseph rem to Italy
—Carmina J shipping clk 51 Front IO r 56 Mapledell
—Frank (Rose C) coremkr HB&ACo h 34 Rutledge av
—Joseph (Alice Y) chauf 119 Lyman h 29 Carew ter
—Marianna wid Luigi h 64 Wilcox
—Marietta wid Salvatore (Sally's Restaurant) 863 Main h 695 do
—Michael assembler IMCo h 916 Columbus av
—Michael N (Louise) presser Chicopee h 647 Union
—Patrick (Josephine) h 56 Mapledell
—Peter D (Mary C) emp 1968 Main h 22 Manhattan
—Salvatore died Apr 7 1949 age 58
—Salvatore (Phyllis) presser (417) 29 Worthington h 56 E Alvord
Rash Anna wid Alston mach opr Chicopee r 11 Lowell
—Carroll E (Bessie K) chef Chicopee h (4) 425 Central
Rask Carl (Selma C) mach E Longmeadow h 202 Marsden
—E Hjalmar (Alice E) assembler E Longmeadow h 45 Wentworth
—Ejnar K Rev rem to South Bend Ind
Raskhodoff Michael (Mary) h (1) 24 Coomes
—Tamara winder Westinghouse r (1) 24 Coomes
—Vera steno Westover Field r (1) 24 Coomes
Raskin Charles I (Beatrice K) window trimmer 288 Dwight r inq do
Rasquin Carl F (Ruth A) rest mgr Union Station h 198 Plumtree rd
—Richard R (Lucina N) chauf SVOilCo h 71 College
Ratcliffe Charles R (Elsie) in USArmy h 290 Pheland av
—Lawrence (Imogene) in USAirForce r 198 Fort Pleasant av
—William S (Alice G) mech eng USA h at Longmeadow
Ratell Anna M wid Leon G ins agt John Hancock Mutual Life Ins Co h 4 Holly ct IO
—Eli J (Mary J) h 83 Pearl
—Funeral Home Mrs Lena M Ratell administrator 200 Main IO
—George J (Emma J) janitor MCCo h 61 Hampden IO
—Josephine wid George r 37 Wentworth
—Lena M wid Ernest A administrator E A Ratell Funeral Home 200 Main IO h at Ludlow
—Loretta M mgr 200 Main IO h at Ludlow
—Mary J married Gilbert Crane
Ratelle Francis (Jeannette M) wire weaver 417 Liberty r 56 Harvard
Rath Vera M Mrs housewkr r 129 Lucerne rd
Rathbone James S (Margaret N) clk 1295 State h at Monson
Rathbun Charles D (Hazel F) h (5) 64 Avon pl
—Charles H (Frances) chauf W Springfield r 15 Berkeley

—Daisy A r 82 Cherry
—Evelyn J wid Ralph A tchr 972 Carew h (6) 147 Sumner av
—Frances E Mrs clk 360 Bay r 15 Berkeley
—Gordon C (Jean M) timekpr 21 Silver h (7) 895 Worthington
—Hazel S wid William N typist 469 Taylor h (9) 24 High
—Mary E Mrs h (259) 2142 Main
—Richard R (Jeannette C) rem to Newton
—Robert L (Beverly M) slsman h 23 Avon pl
Rathfon John L (Louise P) student h 412A Alden
Ratner Abraham (Ida) pres Varsity Manufacturing Corp 732 Cottage h 25 Cherryvale
—Abraham (Lillian) h 16 Prospect ter
—Albert (Annie) cattle 70 Mill h do
—Charles (Elastic Braid & Web Co) 5th fl 48 Hampden and clk Arrow Elastic Co Inc do h 49 Pearl
—Harry (Rebecca) jeweler 1716 Main h 160 Woodlawn
—Hyman (Julia) h 1314 Dwight
—Joshua (Rivcian) rem to Hartford Conn
—Minnie wid Morris h 34 Hebron
—Moses treas Arrow Elastic Co Inc 5th fl 48 Hampden (Elastic Beard & Web Co) do and (Springfield Window Shade Mfg Co) 62 Vernon r 49 Pearl
—Paul slsman 45 Lyman r 16 Prospect ter
—Sally clk MDFCo r 16 Prospect ter
—Sidney r 16 Prospect ter
Ratnowsky Jean J Mrs h 274 White
—Lena wid Benjamin h 275 White
—Louis (Jean J) (L & R Burlap Co) 23 Bond r inq do
—Max H (Sylvia) peddler h 85 Copeland
—Samuel (Florence) peddler h 83 Maryland
Ratte Arthur (Winifred I) h 58 Alderman
—Robert L (Valerie M) emp AmBCorp h 63 Draper
—Romeo R (Rolande E) slsman 328 Columbus av r 17 Huntington
Rattee Carroll R (Rita A) poultry dresser 42 Essex h 11 Wyatt
—George J (Harriet M) carp h (563-565) 2142 Main
Rattell Earl R (Irene S) polisher Westinghouse h 949 Chestnut
—Emile J (Eileen C) polisher 500 Columbus av h 110 Bond
—H Joseph (Mary E) foreman Westfield h 40 Brookline av
Rattelle Albert E (Margaret M) chauf RyEx h 26 Roseland
—Joseph E (Sarah A) asst supv RyEx h 57 Chester
—Margaret J mach opr PPCo r 26 Roseland
Rattigan Thomas F (Stacia J) slsman 355 Chestnut h 15 E Hooker
Rattman Frank W (Sylvia B) switchman TelCo h 164 W Alvord
—William (Elizabeth E) mgr 47 Taylor h 42 Los Angeles
—William E (Mabel I) supv TelCo h 3025 Main
Ratto Ann tchr 53 Elliot r 26 Howard
Rattray Helen L clk MMLInsCo r 46 Benton
—Joseph A meat cutter 1085 State h 46 Benton
Rau Albert (Harriett) r 52 Morris
—Santo (Dina) mach opr WECo h 60 Acushnet av
Rauch Irene B wid James h 855 Worthington
—John letter carrier r 122 Chestnut
—Raymond C clk 436 Dwight h at Palmer
Rauh Albert A (Rose E) peddler h 512 Armory
—Charles R (Helen L) supv USA h at E Longmeadow
—Elizabeth h 98 Ontario
—George C (Thelma R) emp CVMfgCo h 183 Pheland av
—Kathryn P Mrs sls rep (401) 145 State r 183 Woodside ter
—Louis A died Dec 30 1949 age 70
—Louis A (Kathryn P) mech h 183 Woodside ter
—Robert J (Rita Y) mach AmBCorp h 83 St Lawrence av
Rauster Bertha M wid John J rem to Florida
Ravazzini John P (Lillian C) mach W Springfield h 17 Lombard
Ravegum Christian B died Aug 13 1949 age 62
—Elizabeth G wid Christian B h 14 Schley
Ravella Peter A (Eileen E) (Baby Service Co) (A) 607 Bay h do
Raverta E Lewis (Winifred M) clk USRCo h 122 Suffolk
Ravin Jessie H Mrs insp Chicopee h 64 Sargeant
Ravosa Anello C (Elmira J) milk 33 Colchester h do
—Carmino C r 33 Colchester
—Conchetta C Mrs (Ravosa's Poultry) 34 Hancock r 32 Colchester
—Dominick M in USMerchantMarine h (2) 37 Elmwood
—Eunice I Mrs r 104 Spring
—Josephine E r (2) 37 Elmwood

—Sabbatino J (Conchetta C) (Ravosa's Poultry) 34 Hancock h 32 Colchester
—Teresa F aide Holyoke r (2) 37 Elmwood
Ravosa's Poultry (Sabbatino J and Conchetta C Ravosa) 34 Hancock
Rawsles Elizabeth nurse Shriners Hospital r 27 Maynard
Rawbone Frank D r 191 High
—Jessie M cashier ASCo h 191 High
—Louise r 191 High
Rawle David (Cynthia W) div mgr 125 Paridon h at Longmeadow
—Richard S (Loretta S) h 60 Upland
Rawles John R (E Virginia) assembler Westinghouse h 113 Fenwick
—Robert A emp MCCo r 926 Worthington
Rawlings William R student r 4 Ridgewood ter
Rawson Belle mach opr W Springfield r 2167 Main
—Bert M died Oct 22 1949 age 61
—Charles D r 837 Main
—Harriette F wid Charles h (54) 40 High
—Madeline R clk 190 State r (54) 40 High
—Products Co (William S Rawson) undertakers supplies (323) 33 Lyman
—Ruth M wid Bert M h 2450 Main
—William S (Daisy C) (Rawson Products Co) (323) 33 Lyman h 94 Phoenix ter
—William S Jr clk 33 Lyman r 94 Phoenix ter
Rawstron Beltran A (Agnes C) foreman DMCo h 38 Brunswick
—Helen I priv sec Castle Point NY r 38 Brunswick
Ray Alice E tchr 45 Sumner av r 112 do
—Alice M tchr 465 Plainfield h at W Springfield
—Anna G cashier 1514 Main r 164 Northampton av
—Charles M mach opr MCCo r 34 Cortland
—Clifford E (Grace I) mach opr G&BMfgCo h 312 Cooley
—Edward J (Harriet R) fireman SFD h 190 MassAv
—Harry T (Mildred G) fireman SFD h 25 Palm
—Jerome (Shirley) in USArmy r 441 Union
—Louis J (Eva S) (Uman's Army & Navy Store) 1136 Main h 54 Itendale
—Mary E wid Harry h 164 Northampton av
—Roxie Ann waitress 1837 Main r 1839 do
—William T (Claudia B) emp MDFCo h 118 10th
—Willie L emp 61 Franklin r 67½ Tyler
—see Rae and Rey
Ray's Tire Exchange (Joseph W Pilon) 2407 Columbus av
Raycraft James J (Ellen) r 153 Carver
Rayel Edward F died July 16 1949 age 67
—Margaret T wid Edward F h 41 Beech
—Patrick r 19 Hunt
—Peter (Anna K) gardener Longmeadow h 963 Allen

RAYMOND
(Raymond C Nailler) builders and general contractors 120 Calhoun tel 3-3627

—Agnes S Mrs home economist WMassElecCo r 40 Brighton
—Armand J (Victoria T) mach opr 88 Front IO h 229½ Main IO
—Arthur A (Elizabeth) mach emp Smith & Wesson Inc h 421 White
—Barbara G tchr Hartford Conn r 11 Sidney pl
—Bertha Mrs nurse 202 High r do
—Blanche M Mrs toll opr TelCo h (8) 11 Holland
—Charles M died Nov 7 1949 age 69
—Clark E (Ruth D) painter emp 908 Main h 187 Wilbraham av
—Elizabeth M wid Herbert r 29 Spring
—Ellsworth S (Madge M) lamp insp WMassElecCo h 1684 Wilbraham rd
—Ernest M (M Alma) chef W Springfield h (6) 16 Cumberland
—Ernest T (Josephine I) assembler Westinghouse r 89 Walnut
—Estella wid Ephraim S h 173 High
—Exilia E Mrs benchwkr Westinghouse h 89 Walnut
—Francis J (Bertha T) emp USA r 103 Federal
—George laundrywkr r 44 Mattoon
—George (Mary) mach opr 21 Clinton r 42 Mattoon
—Harold L (Viola Z) carp h 5 Osgood
—Harriet clk WMassElecCo r 173 High
—Jasmin clk 104 Carew h at Northampton
—Josephine wid Saul died June 19 1949 age 83
—Laurence N (Eunice L) mgr coml div 25 Stearns sq h 73 Sylvan
—Lorraine C clk 1477 Main h at Ludlow
—Philip J (Germaine G) air conditioning eng emp 201 Pine h 11 Vandergriff
—Regina wid George h (16) 34 Spring
—Robert M student r 39 Renceleau
—Romeo T (Lorraine A) route slsman Holyoke h 41 Huntington
—The apts 69 Wilbraham rd

SALES
RENTALS
MANAGEMENT
HENRY M. CLARK CO., REALTORS
100 BROADWAY TELEPHONE 7-0231
APPRAISALS
MORTGAGE
LOANS

ALBERT STEIGER COMPANY
DEPARTMENT STORE - 1477-1479 MAIN ST.

RAYMOND
—Theodore (Edna E) lithographer Chicopee h 42 Hartley
—Wesley M (Gladys E) slsman Holyoke h 39 Reneelau
Raymond's Curtains (Raymond Suher) 198 Dickinson
Raynes Barbara J clk MMLInsCo r 389 Birnie av
—Carroll H (Ruth P) butcher 1028 Main h 389 Birnie av
Raynolds—see Reynolds
Raynor Howard tool clk Westinghouse r 92 Buckingham
—Lucy M Mrs clk Field Eddy & Bulkley r 196 Forest Park av
—Robert C (Lucy M) clk 721 Sumner av h 196 Forest Park av
Razuk Alfred (Rose M) h 111 Cass
Razza Angelo J (Jennie) mgr (338) 436 Dwight h 3 Niagara
Reach Milton B (Edith R) h 73 Atwater rd
Read Alfred E (Dorothy L) h 42 Perkins
—Cecilia M Mrs clk (137) 36 Court r 33 Berbay cir
—Dorothy M tchr 33 Pearl h 16 Wellington
—Elizabeth A Mrs r 12 Sherman
—Elsa L wid Clinton W tchr 35 Eastern av h 95 Abbe av
—Esther T priv sec (649) 31 Elm h 101 Abbe av
—J Spencer mach Westinghouse r 16 Wellington
—James A (Sophie J) in USAirForce h (8) 45 Holyoke
—Katherine H Mrs buyer ASCo r 76 Dunmoreland
—Laurence C (Cecilia M) eng SETCo h 33 Berbay cir
—Lincoln L (Voleue M) insp E Hartford Conn h 1512 Carew
—Margery married Gordon Dodge
—Marion H (Bertha M) pres Bay State Films Productions Inc (205) 458 Bridge h at Somers Conn
—Stacey G (Katherine A) mach SETCo h 76 Dunmoreland
—William B (Eleanor L) clk SF&MInsCo h 11 Trillium
—see Reid and Reed
Reader John W (Helen) bus opr StRy h 31 Amber

Reading Anthracite Coal
City Coal Co of Springfield Inc distributors 145 Armory—See foot lines and Back Cover

Readio Eva wid George U h 107 Spring
Ready Daniel F (Marie L) bartender h 268 Dwight st ext
—John D student r 268 Dwight st ext
Reagan Catherine wid William E h (25) 66 Pynchon
—Daniel railway mail clk r 122 Chestnut
—Vincent J r (25) 66 Pynchon
—see O'Regan and Regan
Reager Max S (Edna F) photoengraver Hartford Conn h 18 Fenwick
Real Estate Bdg The 154-162 Broadway and 55-61 Vernon
—Estate Maintenance Co James E Davis pres Mrs Caroline A Morris clk Harry Morris treas-mgr (508) 115 State
—Mary wid John h 361½ Chestnut
—Silk Hosiery Mills Mrs Mae P Foster mgr (227) 196 Worthington
Reale Alice J packer 120 Oakland r 53 Dickinson
—Doris M emp 395 Dwight r 53 Dickinson
—Giuseppe C (Catarina T) grocer 1120 Columbus av h 8 Banks pl
—Jerry J (Anna J) weaver h 850 Columbus av
—John P (Columbia E) emp 1120 Columbus av h 393 do
—Mario A (Mary) sta fireman SGLCo h 30 Long Hill
—Phyllis A assembler AmBCorp h 53 Dickinson
Reall George E assembler Chicopee r 302 Orange
—John F (Lena M) carp ASCo h 302 Orange
Rearden Daniel F Jr foreman MDFCo r 26 Leonard
—John died Jan 20 1950 age 73
—John J (Marion M) supt MDFCo h 88 Prospect
—Julia A steno 180 Lyman r 26 Leonard
—Margaret T clk 424 Armory r 26 Leonard
—Mary A clk Chestnut r 26 Leonard
—Mary C wid Daniel F h 26 Leonard
Reardon Agnes C steno 1414 Main h (8) 17 Pasadena
—Albert J (Mary A) h (4) 54 Patton
—Ann M Mrs timekpr AmBCorp r 42 Fort Pleasant av
—Christopher J Jr (Ann M) pattern rigger CVMfgCo r 42 Fort Pleasant av
—Cornelius J (Catherine F) emp GBCo h 9 Massasoit pl
—Cornelius J Jr (Ines) slsman Boston r 9 Massasoit pl
—Daniel M student r 88 David
—Daniel M (Vena) h 126 Abbe av
—Eleanor C tchr 53 Elliot h 46 Ledyard
—Emily B clk 1411 Main r 92 Morris

REARDON
—Emma R wid Walter J h 59 E Alvord
—Howard F r 92 Morris
—J Veronica priv sec Chicopee r 46 Ledyard
—James E rem to Chicopee
—John F (Elizabeth A) fireman SFD h 116 Westford cir
—John H (Mary L) shipping clk Westinghouse h 733 Carew
—Joseph (Sheila K) materialman W Springfield h 30 Abbott
—Mae K clk A&PCo h 6 Smith
—Marjorie S Mrs clk 1295 State r inq do
—Mary E clk 395 Dwight r 88 David
—Michael J (J Elizabeth) solderer Chicopee Falls h 88 David
—Richard C (Vira M) mgr Hartford Despatch and Warehouse Co Inc and supt Allied Van Lines Inc 214 Birnie av h at Somers Conn
—Richard G (Helen M) chauf StRy h 98 Benton
—William died Jan 30 1950 age 85
—William C (Almeda E) capt SFD h 217 Osborne ter
—see Riordan
Rearick Richard R (Eileen S) clk 1295 State h at Suffield Conn
Reasonable Homes Corp real est (23) 1214 Main
Reatey Agnes C Mrs tchr 424 Armory r 436 Central
—John F (Lulu M) chauf StRy h 32 Marquette
—Kathryn W nurse 82 Miller r do
—Lambert A (Margaret L) slsman 590 Main h 116 Revere
—M Ruth tchr 118 Alden r 436 Central
—Richard P (Helen R) chemist 115 Dwight h (1B) 50 Manor rd
—Rita A Mrs clk Spfd Nat Bank r 93 PennAv
—Robert E (Rita A) foreman B&A h 93 PennAv
—Walter J (Winifred A) h 82 Miller
—Walter J Jr checker B&A r 82 Miller
—William A (Agnes C) h 436 Central
—William A Jr (Deborah M) eng TelCo h 58 Pasadena
Rebecchi Norma J binderywkr 100 Chestnut h at W Springfield
Reberio Doris E nurse Wesson Maternity Hospital h 28 Myrtle
Rebstock Frederick J (Rita M) photographer Westfield and (Rebstock Studios) 39 E Hooker h do
—Studios (Frederick J Rebstock) photographers 39 E Hooker
Rec Max (Jean) despatcher 3664 Main h at Chicopee
Reccord Mae A wid Augustus P r 70 Chestnut
Reck Floyd F (Carrie E) in USNavy h 1470 Page blvd
Reckless Edward L died Feb 2 1950 age 67
—Eve W wid Edward L h (1) 327 Central
Recor Alfred E (Philomene L) chauf city h 46 Montrose
—Amidie J (Margaret M) loader CVMfgCo h 243 Main IO
—Edward J (Bertha) molder's helper CVMfgCo h 220 Centre IO
—Francis A (Marjorie J) clk PO h 20 Hillcrest
—Herman F (Elizabeth W) slsman 630 Main h 228 Main IO
—Nora Mrs h 395 Main IO
—Valerie M Mrs cashier W Springfield r 397 Main IO
—Victor r 243 Main IO
Record Annie M wid Oliver r 38 Beauregard IO
—Henry T (Margaret E) r 38 Beauregard IO
—Raymond H (Phyllis N) tester CVMfgCo h 30 Boston rd
Recreation Center Dominic Muscolo mgr bowling 3d fl 1800 Main
Rector Casey r 13 Boundary
—Frederick plastic helper MCCo r 13 Boundary pl
—Lillie H rem to Georgia
—William G (Dorothy M) drill opr USRCo h 13 Boundary pl
Recupero Erminia K wid Joseph h (6) 250 Liberty

Red Devil Anthracite Coal
Springfield Coal Co distributors 60 Hannon and 108 State—See bottom edge

Red Heat Fuel Oils
Springfield Coal Co dealers 60 Hannon and 108 State—See bottom edge

Red Heat Oil Burners
Springfield Coal Co sole distributors 60 Hannon and 108 State—See bottom edge

—Lion Cafe Inc J E Gorrod mgr 312 Locust
—Shop Inc The George E Lanciaux pres George A Lanciaux asst treas-clk Arthur M Lanciaux treas furniture 637 State
—The apts 409 Franklin
Reda Manufacturing Company Inc Daniel B Gish pres-treas Alfred C Thornlow v pres mfrs special mach 311 Page blvd

Redd Cornelius L (Rose) mach opr MDFCo h 510 Union
—David (Ola M) mach opr WECo h 539 Union
—Lillian h (331) 2142 Main
—Louisa wid Wright r 539 Union
—Ollie M emp 93 Orleans r 510 Union
—Robert W (Lenora J) painter h 27 King
Redden Andrew F deputy collector (402) 436 Dwight h 18 Howes
—Bertha A Mrs priv sec (402) 1562 Main r 107 Perkins
—Edward D rem to Washington
—Ellen T wid Eugene E r 50 Madison av
—Frances C steno (403) 436 Dwight r 111 Magnolia ter
—Harold P (Mary T) staff rep Veterans Unemployment Service h 111 Magnolia ter
—James A (Alma C) dentist 843 Chestnut h do
—James A Jr student r 843 Chestnut
—James J r 26 Mattoon
—Joseph E (Pauline E) dentist (301) 1537 Main h at E Longmeadow
—Joseph M (Bertha A) treas W Springfield h 107 Perkins
—Mary E Mrs clk USA r (2) 94 Cass
—Patricia Ann tchr Hartford Conn r 111 Magnolia ter
—Phillips A chauf 66 Locust r 18 Howes
—Robert P student r 111 Magnolia ter

Redden-Sanderson Inc
distributors of General Motors Trucks sales and service 120 Memorial av WSpfd—See p 38

Reddic Jessie (Willa M) in USArmy h 42 King
Reddick Alberta Mrs h 125 Ferry
Reddin William B (Elaine K) warehouseman 245 Chestnut h 271 Redlands
Reddish Charles W (Rubena J) treas Cleaners Inc 1159 State h at Hampden
—Warren T (Jane S) v pres Cleaners Inc 1159 State h at Wilbraham
Reddy Martin M clk MMLInsCo r 19 Montrose
—Wilhelmina B Mrs r 40 Lincoln
Redfern Arthur J (Shirley M) supv 245 Chestnut h 9 Fuller ct
—Ernest (Jennie L) grinder Westinghouse h 26 Sullivan
—Ernest F (Lennabelle E) chauf 245 Chestnut h 21 Clayton
—Gertrude mach opr Chicopee r 26 Sullivan
—Harold J in USArmy r 26 Sullivan
Redfield Nancy bkkpr (812) 95 State r 107 Daviston

REDFIELD R S & CO
(Raymond S Redfield and Clayton W James) gen agts and claim dept for Standard Accident Insurance Co automobile casualty accident and health insurance surety bonds (812) 95 State tel 6-3691—See p 164

—Raymond S (Evelyn W) (R S Redfield & Co) (812) 95 State h 107 Daviston
Redin Charlotte M clk 1295 State h at E Longmeadow
—Evelyn M clk MMLInsCo r 25 Biddle
—George A (Georgianna M) tester CVMfgCo h 25 Biddle
—John W (Helen A) ladler CVMfgCo h 11 Pulaski IO
Redman Abah L rem to Holyoke
Redmond Alyn C chemist 5 Albany h at Longmeadow
—Beatrice L Mrs clk 1379 Main r 210 Garland ter
—Charles A (Beatrice L) insp Westinghouse h 210 Garland
—Charles R (Marion C) fireman B&M h 92 Plainfield
—Frank H (Maud E) h 267 Dwight rd
—Frederick L (Dorothy) mgr 28 Columbia ter h at W Springfield
—George P in USNavy r 17 Hubbard av
—John C (Ruth E) ticket clk 57 Liberty h at W Springfield
—Mary R wid George P h 17 Hubbard av
—Rosa R wid Eugene h (4) 31 Cumberland
—Stanley r 193 Worthington
Redwanski Edmund T (The Starlite Variety) 216 Hancock h at Chicopee
Reece Charles E (Delia F) h 178 Lebanon
—David T (Josephine B) slsman 1621 Main h 389 Sumner av
—Guy H (Betty F) maintenanceman 2018 Main h 11 Rochelle
—Pauline E married Exton E Elliott
—Raymond J (Dorothy R) radio repr emp 19 Wilbraham rd h 43 Kenyon
—Robert J (Morra F) h 99 Ashley
Reed Albert C (Isabella R) assembler AmBCorp h 138 Woodmont
—Alice L wid Charles W r 30 Avon pl
—Alice M emp planning dept VNCo r 122 Cambridge
—Alice M wid Stillman A h 122 Cambridge
—Andree S Mrs clk ASCo r 2 Edgewood Gardens
—Bertha E wid Frederick F h 777 Boston rd

SPEED & HEGEMAN - REALTORS | 54 ELM STREET WEST SPRINGFIELD Tel. 7-2604

● Expert Repairing
● Fringing
● Machine Binding
● Overcasting
HOSKIN RUG CO.
929 MAIN ST. SPRINGFIELD, MASS.
Telephone 4-8086
● American Oriental
● Axminsters
● Broadloom, Wall to Wall
● Wiltons

FIELD, EDDY & BULKLEY
1200 MAIN STREET PHONE 4-1112
INSURANCE
Fire -- Accident -- Auto

REED
—Bessie A wid Charles S h 44 Littleton
—Charles F (Elizabeth L) emp 195 Armory h 65 Park
—Charles S (Laura E) clk BMTCo r 44 Littleton
—Clara A Mrs emp Wesson Memorial Hospital h (11) 328 Union
—Clara S rem to Wilbraham
—Clinton H (Dora F) contact lens technician (308) 1570 Main h at W Springfield
—Dorothy H Mrs (Winthrop Photo Service) (209) 137½ State r 46 School
—Edgar E h 79 Essex
—Edmond G (Ella M) ins agt Hartford Conn h (3D) 89 Long Hill
—Edward A (Andree S) h 2 Edgewood Gardens
—Edward D emp 1330 Main r 132 Chestnut
—Edwin R (Mae R) toolmkr IMCo h 15 Niagara
—Ernest A (Mildred W) slsman Boston h 87 Davis
—Ernest B (Annie J) h 113 Oakland
—Everett E rem to Fairview
—Fabian E molder E Longmeadow r 18 Hayden av
—Ferdinand C (Lotta M) h 144 White
—Fern A r 18 Hayden av
—Forrest O (Ruby E) foreman 67 James h 71 do
—Frances h 96 Wilbraham rd
—Francis M (Lucille A) rem to Providence RI
—Frank painter r 42 Grant
—Frank (Dorothy) clk MMLInsCo h 33 Mattoon
—George A (Anna M) shipping clk 52 Hillman h 3 Niagara
—George E (Sophie P) mach opr AmBCorp h (6) 1160 Dwight
—George W (Rosemary C) elec emp USRCo h 255 Rosewell av
—Georgia A waitress 50 Broadway r do
—Gladys E tel opr 295 Worthington h at Agawam
—Gladys F wid Charles W homemaking dir 343 Chestnut r 51 Middlesex
—Grace A wid Charles T r 79 Essex
—Grace L Mrs tchr 35 Eastern av h at Longmeadow
—Guy r 175 Mill
—Harold E (Cleo C) eng Westinghouse h 13 Donbray rd
—Harold M h 49 Orchard
—Harold P (Shirley E) r 356 Belmont av
—Harvey (Jessie I) emp USA r 745 Union
—Helene M wid John H h 85 Elliot
—Herbert L (Mattie E) h 33 Castle
—Howard F (Georgia C) tchr 53 Elliot h 68 Perkins
—Howard W slsman 195 Armory r inq do
—Ida wid William H h (1) 75 Orleans
—Irene C Mrs r 67 Laurel
—Irving E shipper city r 18 Hayden av
—Ivoline Mrs (Adams & Reed) 358 Bridge h at Chicopee
—Janet S student r 68 Perkins
—Johanna wid Monroe r 49 Orchard
—Johanna J wid James h 866 Worthington
—John A (Mary) rem to NY
—John Chapin (Idah P) rem to Madison Conn
—John Chapin Jr (Ruth B) rem to Boston
—John H (Anna J) constrwkr h 21 Gardner
—John H (Maryon L) emp CVMfgCo h 22 Martin
—Katherine M Mrs tel opr TelCo r 30 Summit
—Laurence H (Mildred B) insp StRy h 91 Federal
—Lewis H (Mary A) sec-treas Springfield Auto Body & Welding Co 147 Taylor h 32 Woodlawn
—Lewis H Jr student r 32 Woodlawn
—Loren E (Patricia L) draftsman 80 Heywood h 19 Ruskin
—Margaret Mrs r 32 Thomas
—Margaret Z wid Robert r 133 Gillette av
—Martha Mrs h 418 Chestnut
—Martha V clk 37 Elm r 866 Worthington
—Mary F wid Arthur B h 159 Princeton
—Mary J office sec (601) 95 State r 108 Florida
—Maude housekpr r 50 Broadway
—Minnie M wid Preston C r 15 Ventura
—Muriel radio announcer Paris France r 2 Edgewood Gardens
—Nellie wid Charles furn rms 63-65 Spring h 65 do
—Philip A (Elizabeth M) auditor Spfd Institution for Savings 63 Elm h at E Longmeadow
—Ralph emp 45 Fisk av r 108 Calhoun
—Raymond rem to Kansas
—Raymond D chauf 61 Franklin r 15 Niagara
—Roxana floorwoman 870 State r 30 Armory
—Robert kitchenman 1478 Main r 1976 do
—Robert C (Katherine M) letter carrier h 30 Summit
—Robert R (Dolores) emp 101 Taylor h 40 Ashley
—Roswell D (Leona) h 396 Walnut
—Shirley A r 32 Woodlawn
—Shirley E Mrs clk (212) 95 State r 356 Belmont av
—Stillman A (Frances J) clk VNCo h 436 Franklin
—Virginia S relief opr MDPCo r 950 Berkshire av 10
—Warren A (Laurnette) porter 1563 Main h 102 King

REED
—Warren A (Virginia F) chauf 26 Cass h 950 Berkshire av 10
—Warren C (Marie Ange) tire builder USRCo h 323 Taylor
—William S (Christina) student r 35 10th
—see Read and Reed
Reeds Agnes h (3B) 75 Long Hill
Reeder Elizabeth K clk 19 Harrison av r 767 State
—Frank L (Margaret M) furn rms 767 State h do
Reedy Andrew P (Irene M) mgr W Springfield h 316 Dickinson
—Catherine I wid George r 10 Federal ct
—Frank H lwyr 209 Walnut h do
—George A Jr (Anna May) mech WMassElecCo h 54 Kensington av
—Stephen J compositor 340 Main h 31 Fort Pleasant av
Reehl Irene C mach opr Chicopee r 177 High
Reel LeRoy R (Ada L) furniture finisher 1013 Main h 111 Greene
—Wilmer (Lena) maintenanceman GFBCo h 161 Hancock
Reen Dennis r 20 Bernard
—Jeremiah D (Blanche A) eng Hartford Conn h 167 Springfield
—Maurice F (Catherine S) mgr 484 St James av h 20 Bernard
Rees Carl D student r 579 Sumner av
—Kenneth D (Helen E) mach opr Smith & Wesson Inc h (D) 589 Bay
—Maud clk 29 Worthington r 85 Spring
—Ramoth M (Merle L) solicitor Spfd Union r 23 Mansfield
Reese Ernest cashier 1255 Main r 1853 do
—Eugene K (Carrie G) in USAirForce h 612 White
—Francis E Jr (Katherine M) chemical eng MCCo h (2D) 69 Long Hill
—Francis W slsman h (3C) 83 Long Hill
—Harry (Ida E) mgr 11 Park h 37 Spring
—James R (Nora B) in USArmy h 71 Stanhope rd
—Johanna A r 48 Dearborn
—Lewis H (Elsie R) constr eng W Africa h 367 Union
—Robert C r 1763 Wilbraham rd
Reeves Allen E (Rosalba L) h 59 Oklahoma
—Arthur P (Marjorie) rem to Texas
—Benjamin D (Pearl E) trucker USEnvCo h 1058 State
—Clarissa A tel opr SGLCo h (7) 19 Salem
—Donald A clk Stop & Shop r 59 Oklahoma
—Harold J rem to Haddonfield NJ
—Lillian M wid George pres Farber & Reeves Inc 291 Bridge h 14 Wigwam pl
—Robert C clk 314 Bay r 64 Ionia
—Walter M (Annie M) (Reeves' Market) 314 Bay h 64 Ionia
Reeves' Market (Walter M Reeves) 314-316 Bay
Reevey Percy W mach CVMfgCo h (4) 17 Congress
Regal Appliance Stores (Louis Lerner) elec equipment 1120 Main
—Cafe (Michael A Krota) 681 Dwight
—Mary r 53 Colonial av
—Shoe Co George N Labbe mgr 1614 Main
—Supply Co Inc Mrs Lillian Levine pres-treas (Star Clothing & Home Supply Co) (208) 1618 Main
—The apts 2947 Main
Regan Andrew died Jan 14 1950 age 71
—Anna A slswoman 1451 Main r 50 Patton
—Catherine F waitress 1791 Main h 49 Grover
—Dennis F (Cora G) chauf SPM h 9 Gunn sq
—Edward J (Edna M) h 330 Nottingham
—Eliza wid Daniel r 37 Elliot
—Ellen wid Cornelius died June 23 1949 age 75
—Everett F (Dorothy M) chauf 5 Westford cir h 35 Sullivan
—Francis A painter r 863 Armory
—Gerald J (Eileen M) (Regan's Delivery Service) 198 Albemarle h do
—Helen R steno 283 Dwight r 44 Somerset
—Helen R Mrs switchboard opr 2d fl 26 Vernon 39 Corona
—Jennie A clk A&PCo r 50 Patton
—Jeremiah T (Kate) watchman CVMfgCo r 9 Gunn sq
—John J (Marion) painter h 863 Armory
—John J (Minnie E) express 5 Westford cir h do
—John J Jr (Bernice A) r 5 Westford cir
—Joseph P (Mary A) in USArmy h 884 Worthington
—Katherine M married Ralph Fugatt
—Kathleen P Mrs assembler 88 Birnie av h 64 Grosvenor
—Leo F (Jeanette T) clk 60 Cypress h 6 Doolittle
—Linwood B (Ruth H) dept mgr 365 State h 38 Biltmore
—Louise A food checker 140 Chestnut r 127 Spring
—M Elizabeth h 127 Spring
—Mae B Mrs h (26) 10 Sumner av
—Mae B wid James h 46 Locust

REGAN
—Mary E clk (137) 36 Court r 14 Wolcott
—Mary M tel opr TelCo r 884 Worthington
—Michael J (Bridget A) emp city h 14 Wolcott
—Oil Co (Paul W Regan) 5 Westford cir
—Patrick r 18 Walnut
—Paul W (Regan Oil Co) 5 Westford cir r do
—Peter B (Avis E) deliveryman 58 Albany h 78 Sterling
—Ruth G Mrs cafeteriawkr 297 Plainfield r 16 Alvin
—Thomas F (Anita W) rem to Philadelphia Pa
—Timothy W h 50 Patton
—see O'Reagan and Reagan
Regan's Delivery Service (Gerald J Regan) 198 Albemarle
Regent Apartments Inc Albert C White Jr pres-treas real est 496 Bridge
—Hall The apts 336 Central
—The apts 2964 Main
Reggiani Adelina wid Gaetano h 51 Pelham
—Enes clk SF&MInsCo r 51 Pelham
Regina Springfield Agency Percy H Armeson mgr vacuum cleaners 21 New Dwight
—The apts 28 Morris
Regional Rental Service and Realty Co (George Bartley) real est (604) 1562 Main
Regis Dolores A Mrs binderywkr PPubCo r 198 Walnut
—Frank W (Dolores A) sweeper Chicopee h 198 Walnut
—Joseph (Margaret M) emp city h 126 Methuen
—Mary F wid Louis r (6) 53 High
Regnault Grace V wid Louis emp 79 Bay h 748 Page blvd
—Louise M wid Louis J r 205 Tyler
—Robert A checker USA r 748 Page blvd
Regnier Armand T (Dorothea N) pres T J Regnier Inc 74 Bridge h at E Longmeadow
—Carl E gas sta atdt 268 Central r 124 Florence
—David E (Sigrid J) clk USRCo h 124 Florence
—Douglas J (Eileen T) assembler Westinghouse h 113 Norfolk
—Frances M senior clk Registry of Probate r 10 Sorrento
—Frank mech PM&GCo r 2882 Main
—Frank E (Mary J) h 10 Sorrento
—George A (Katherine S) treas T J Regnier Inc 74 Bridge h 199 Bristol
—Laura G wid Joseph r 113 Norfolk
—Lillian A r 18 Plainfield
—Louis A tchr music and furn rms 18 Plainfield h do
—Louis J student r 10 Sorrento
—Rita L priv sec (701) 95 State r 10 Sorrento
—T J Inc Armand T Regnier pres H R Kennedy clk George A Regnier treas leather goods 74-80 Bridge
—Theophile meter repairman 35 State h at Southwick
—Wilfred L (Barbara A) puller emp 395 Dwight h 48 Stockman
—Wilfred O Jr (Florence) emp 74 Bridge h at Feeding Hills
Rehbein Edwin G (Lillian P) methods eng Holyoke h 32 ConnAv
Rehor Edwin (L Edna) clk Westinghouse h 29 Woodside ter
—Mary V wid Edwin clk Westinghouse h 408 Page blvd
Reichert Donald O artist r 49 Mapledell
—Otto J (Hettie E) h 49 Mapledell
Reichs Louis E (Irene G) eng USA h 123 Melville
Reid A Roy (Annie Belle) agt 92 State h at Longmeadow
—Agnes K wid John r 11 Myrtle
—Allan P (Lydia M) slsman Kansas City Mo h 114 Garfield
—Bernard C (Catherine E) ins slsman (1001) 95 State h 59 Balfour dr
—Bernard C (Mary K) mach opr MCCo h 24 Arch
—Bertha S wid Edward died Oct 12 1949 age 70
—Catherine E Mrs steno (1001) 95 State r 59 Balfour dr
—David H tchr 53 Elliot h at W Springfield
—Delia D wid Edward h 37 Greenwich
—Doris M chiropodist 497 Sumner av r 225 Dorset
—Duncan C (Ruth) molder CVMfgCo h 225 Dorset
—Edward J Jr clk Westfield r 37 Greenwich
—Edwin C (Alice S) supr 295 Worthington h at W Springfield
—Eliza clk TelCo h (8) 99 High
—Emma C cashier NYNH&H r 2330 Wilbraham rd
—Eugene S (Ruth J) emp USA h (7) 81 Orleans
—Hugh (Mary E) pipe fitter MCCo h 40 MacArthur
—John r 32 Chase av
—John B (Harriet) pres-treas Acker Printing Co 191 Chestnut h at Northampton
—Kathleen T married Joseph M O'Brien
—Margaret J teletype supr TelCo h 2330 Wilbraham rd
—Mary E tchr 479 Chestnut 67 Mulberry

Service Between | R. J. WELSH EXPRESS, Inc. | PHONE 2-2871 | 820 Union Street
All Points In Mass. | West Springfield

IMPERIAL Washable WALLPAPERS
SPRINGFIELD WALLPAPER & PAINT CO.
486 BRIDGE ST. TEL. 3-4111 SPRINGFIELD, MASS.
Kyanize PAINTS

E. D. JOHNSON CO. - REALTORS - 1562 MAIN STREET
Telephone 6-7294

—Raymond H porter B&A h (39) 10 Waverly
—Ruth J elev opr 1319 Main r (7) 81 Orleans
—W Kenneth r 37 Greenwich
—Wesley S refrigeration eng Westinghouse r 42 Dwight rd
—Whitfield pres-treas Storms Drop Forging Company 70 Storms ct h at W Springfield
—William (Catherine A) h 181 Davis
—William (Vertine W) insp USA h 43 Webber
—William J (Betty A) cable splicer TelCo h 16 Roosevelt av
—William J (Marguerite M) emp A&PCo h 91 Clayton
—see Read and Reed
Reidy Andrew W r 93 Federal
—Edmond T (Helen M) deputy agt Dept Public Welfare h (A) 154 Maple
—Edward J (Mary A) rem to Northampton
—George B (Florence R) yard supt StRy h 21 Fort Pleasant av
—Helen C tel opr TelCo r 100 Malden
—James (Julia A) benchman USA h 100 Malden
—James Jr student r 100 Malden
—Margaret H socialwkr Old Age Assistance Bureau h 93 Federal
—Mary priv sec 4th fl 196 Worthington h at N Wilbraham
—Mary F tel opr TelCo r 100 Malden
—see Ready
Reigner Conrad R rem to Agawam
—Irvin F (Lillian) rem to Agawam
Reijonen Kalle (Emma L) h 43 Chester
Reilley Charles P h 76 Marion
—Katherine C wid William r 377 White
—Katherine M office sec Washington DC r 377 White
—S Arthur r 76 Marion
—William S foreman city r 76 Marion
Reilly Addie E wid Timothy W h 176 St James av
—Anna M clk H L Handy Co r 20 Thomas
—Anna M steno (405) 1200 Main r 113 Hastings
—Annie C wid Martin J h 20 Thomas
—Arthur J (Rose T) presser Chicopee h 44 Medford
—Blanche Mrs elev opr TelCo r 29 Eddy
—Delia A r (3) 102 Lincoln
—Edward V Rev curate Our Lady of Hope Church Roman Catholic r 577 Carew
—Elizabeth E wid Robert W h 4 Howard pl
—Elizabeth G wid William F investigator 631 Worthington r 82 Belmont av
—Emma L r 21 Ventura
—Francis E trucker Westinghouse r 24 Drew ct
—George F (Eleanor M) supv (546) 196 Worthington h 51 Underwood
—Geraldine B wid Joseph A died Aug 21 1949 age 62
—Harold J (Alice E) clk 1295 State h at Longmeadow
—Harold M emp NYNH&H r 29 E Alvord
—Helen E Mrs waitress ASCo r 31 Miller
—Helen F priv sec 144 Chestnut h at W Springfield
—Helen M service rep TelCo h (32) 58 Edwards
—Herbert (Mary) lab r 171 Chestnut
—Hugh J (Grace M) mach opr 33 Morris h 23 Highland
—James J (Pauline D) mach opr USRCo h 366 Worcester IO
—James T draftsman Pittsfield r 142 Bay
—John slsman 556 St James av r 122 Chestnut
—John A (Rita I) proof reader Holyoke h 76 Acushnet av
—John F (Blanche C) chauf 8 West h 29 Eddy
—John J r 61 W Alvord
—John J (Helen S) lieut SFD h 45 Stuart
—John M (Eleanore) insp (201) 436 Dwight h 71 Long Hill
—John P (Mary C) adjuster USEnvCo r 119 Wilber
—Joseph A (Phyllis R) time clk CVMfgCo h 239 Cortland
—Joseph M emp Westinghouse r 24 Drew ct
—Katherine G clk B&A r 49 Underwood
—Lawrence A (Marjorie N) pres W Springfield h 989 Roosevelt av
—Margaret wid Edward rem to Holyoke
—Margaret L r 112 Sumner av
—Margaret M wid William h 113 Hastings
—Margaret S clk (311) 36 Court r 60 Byers
—Margaret W bkkpr (224) 293 Bridge r 113 Hastings
—Marjorie F clk ASCo r 29 Eddy
—Martin A (Bernadette M) railway mail clk h (1) 9 Thomas
—Mary wid Michael J r 49 Underwood
—Mary E tel opr TelCo r 142 Bay
—Mary E r (3) 102 Lincoln
—Michael J (Kathleen E) h 24 Drew ct
—Mortimer T (Bridget P) emp city h 142 Bay
—Nellie A wid John F r (11) 84 Spring
—Patrick J r 183 High
—Patrick J (Eva M) h 112 Sumner av

—Raymond J (Adeline E) prod clk CVMfgCo h 23 Daniel IO
—Roland H (Faith C) dept supr 33 Morris h 16 Weymouth
—Rose T Mrs mach opr 100 Chestnut r 44 Medford
—Thomas F (Clara B) physician 77 Maple h do
—Thomas J emp city h (3) 102 Lincoln
—Thomas J (Helen E) foreman city h 31 Miller
—William F (Mary E) acct Dept of Public Parks h 31 Merwin
—William P (Helen A) fireman SFD h 179 Bloomfield
—see Riley and O'Reilly
Reily Margaret E r 878 Worthington
Reim Otto J (Helen) painter h 836 Liberty
Reiman Pearl I Mrs cashier 140 Chestnut r 4 Salem
—Stephen F (Pearl I) bartender 15 Market r 4 Salem
Reimers Harry O (Christine G) h 14 Lucerne rd
—Harry O Jr student r 14 Lucerne rd
—Harvey O in USCoastGuard r 14 Lucerne rd
—Louise R tel opr CBWWks h (3) 474 Liberty
Rein Alfred H (Martha L) tinsmith G&BMfgCo h 29 Wait
—Arthur 36 Applewood pl
—Lauri A (Ida) auto bodywkr 24 Mason h 36 Applewood pl
Reinauer William (Joan) student r 396 St James
Reindeau Lucien C (Dorothy L) sheetmetalwkr h (1) 3 Central
Reiner Joseph insp AmBCorp r 22 Thomas
Reinert Jean E clk MMLInsCo r 148 Abbe av
—Raymond G (Pasqualina) welder PM&GCo h 148 Abbe av
Reinhard Violet B Mrs (Lillian's Beauty Studio) (512) 1490 Main h (56) 2295 do
Reinhardt Catherine Y asst librarian Memorial Square Branch Library r (33) 10 Sumner av
—Edward C poultry Hinsdale h (33) 10 Sumner av
Reinheimer Helen V office sec 135 Union r 230 Pearl
Reiser Frank A (Carrie A) dentist 26 Riverview ter h do
Reisman Abraham J (Helen F) slsman r 11 Hebron
—Emanuel (Bella) slsman h 277 White
Reisner Herbert L (Gladys) dist mgr J C Penney Co (617) 1387 Main h at Longmeadow
—Jacob N (Rebecca) (Adele's Delicatessen) 28 Fort Pleasant av h do
—Joseph (Mary) (Slade Cleaners & Tailors) 1198 Dwight h 69 Washington
—Samuel L (Diane S) lwyr (10-11) 1242 Main h 67 Washington
Reith Charles R (Margaret A) in USAirForce r 200 Commonwealth av
—Margaret A Mrs clk 297 Plainfield r 200 Commonwealth av
Reitz Claude H (Ruby M) acct 91 Dwight h 14 Summit
—Joseph F (Edith) mgr 126 State h 214 High
Rejowski Vincent P emp LM&SCo r 123 Lowell
Rekully Herman G (Helen K) mach emp 3064 Main h at Holyoke
Reliable Shoe Repairing Co (Nishan N Charkoudian) 250 Worthington

RELIABLE TELEPHONE SERVICE
(James F Donovan Frederick J Shea) we answer telephones 24 hours a day for business and professional people (202-209) 292 Worthington tel 9-3838—See side lines and p 266

Reliance Mfg Co (Harry J Zogry) tool mfrs (314) 17 Hampden
—Motor Transportation Inc Phillip J Blaisdell mgr trucking 234 Plainfield
Relihan Barbara A accounting clk 310 State r 29 Spring
—Barbara J clk MMLInsCo r 63 Dunmoreland
—Charles F (Mercedes E) (Relihan Radio & Appliance Co) 21 White h 39 Eddywood
—Elizabeth M dental asst (503) 1537 Main r 29 Spring
—Eva wid Maurice A r (3) 425 Central
—Harold A (Octavia) pharmacist 946 Worthington h 63 Dunmoreland
—Harold F (Myrtle) emp WECo and supt 425 Central h (3) do
—Radio & Appliance Co (Charles F Relihan) 21 White
—William A (Christine) insp E Longmeadow h 29 Spring
—William H clk 57 Sumner r (8) 52 Pearl
Rembrandt Studio (Theodore Z Rosenberg) photographers (400) 1490 Main
Remenowski John (Rita) rem to Newfoundland NS
Remillard Alice M wid Edgar H h 300 Liberty
—Corinne C clk IMCo h 315 Chestnut

—Delia wid Octavian 115 Caseland
—Dora M Mrs h 329 Abbott
—Edward J (Jeannette A) mech Westover Field h 21 Leahy
—Elzear L (Clara A) repairman MDFCo h 650 Chestnut
—Ernest E (Thelma L) dental mgr (203) 340 Bridge h 78 California av
—Eva A wid Gustave D h (1) 26 Cumberland
—Evelyn L filing clk USEnvCo r (1) 26 Cumberland
—George H (Margaret B) lather h (1) 170 Orange
—Harvey A (Ernestine M) mach opr 34 Front IO h 111 Union
—Herman A (Mary F) h 57 Hastings
—Hervey E (Georgette M) mach opr MDFCo h 16 Merwin
—Jeannette r 1470 Dwight
—Leo P mach opr Westinghouse h Robbins rd
—Linia M slswoman 1502 Main r 30 Portland
—Margaret M Mrs cafeteriawkr 286 Bridge h 315 Chestnut
—Maurice A (Mary L) mach opr Chicopee Falls h 16 Merwin
—Muriel J married Francis J Coughlin
—Norman J mason tender r 34 Eagle
—Paul H (Annette) emp 9 Roseland h 26 Worcester av
—Philip J mach opr Bay State Elevator Co h 3134 Main
—Roger J (Theresa H) mach Chicopee h 269 Worcester IO
—Rosaland D wid Sem H h 232 Orange
—Valmore J (Lima M) envelope cutter Holyoke h 30 Portland
Remington Ann Mrs clk 1327 Main h 93 Magazine
—Arthur L (Mabel D) industrial eng 338 Columbus av h 60 Dresden
—Elmer J (Genevieve L) state agt Dubuque Iowa h 74 Manor rd
—Margaret B wid William B r 87 Mulberry
—Marian B wid William M h 127 Forest Park av
—Mary A Mrs library aide 44 Oak IO r 118 do IO
—Paul A (Mary) millwright CVMfgCo h 118 Oak IO
—Portia C r 127 Forest Park av
—Rand Inc typewriters 339 Worthington
—Raymond J r 10 Kibbe av
—Ruth J switchboard opr PPCo r 10 Kibbe av
—Wm B Inc Sture H Nelson pres Herbert F King v pres Elsie R Strout treas adv agency 4th fl 196 Worthington
—William N (Ruth E) emp 33 Plainfield h 10 Kibbe av
Reminowski John (Rita S) rem to Newfoundland NS
Remmel Chester H (Bettie J) mgr IMCo h 1130 Parker
Remmele Albert L (Marcia M) slsman 152 Lyman h 14 Pomona
—Carl F (Mary G) slsman r 50 Fort Pleasant av
—Joseph V (Marcella) h 429 Allen
Remmer Sylvia wid Barnard slswoman 1514 Main h 94 Grenada ter
Rempel Herbert W orderly 1400 State r do
Rempell Betty J Mrs r 47 Demond av
—Herbert rem to Portland Ore
Rempp Frederick J (Florence M) mach opr E Longmeadow h 155 Oakland
Remy Adelard (Marion H) (Stewart Battery & Electrical Service) 2570 Main h 27 Parkside
—Adrian T Rev curate St Joseph's Roman Catholic Church r 82 Howard
—Joseph T (Hattie H) slsman H L Handy Co h 25 Elmwood
—Robert H (Irene J) elec mach 2570 Main h 3072 do
Rena's Beauty Shop (Mrs Rena M Ciocci) (501) 1618 Main
Renaldi Carmeno (Helen H) emp 33 Plainfield h 14 Wilcox
—Mae E wid Ralph h (378) 2132 Main
Renals Anna May J fld clk 3d fl 1200 Main r 62 Temple
Renardson James r 234 Worthington

Renato L
(Mary A) managing director Hotel Bridgway 50 Broadway r do—See p 148

Renaud Agnes M r 100 Northampton av
—Alberic O mach opr PM&GCo r 11 Merwin
—Albert (Rose) clk 1439 Main h 27 Rutledge av
—Alferic J (Blanche B) mach opr CVMfgCo h 72 Hampden IO
—Armand J (Gladys V) bus opr StRy h (2) 4 Brigham
—Ernest r 1881 Main
—Eva M wid Louis h 11 Merwin
—Evelyn Mrs married Kenneth V Foote

Industrial CHEMICALS • BARKER CHEMICAL CO. • TEL. 3-1007 • BLEACH
"A" COR. CIRCUIT AVE., WEST SPRINGFIELD
Laundry Supplies

The Union Central Life Insurance Co.
CHARLES S. MERRIAM, Manager
1200 MAIN STREET
TEL. 4-3166

RALPH D. JONES, Inc. CHRYSLER — PLYMOUTH
721 Worthington St. • BODY REPAIRING - PAINTING • Tel. 6-6301 • Sales - Service - Parts - Wholesale and Retail

—Harvey J (Rita R) bus opr StRy h 56 Chester
—Henry A (Evelyn L) emp city h 36 Benton
—Joseph (Helen) in USMarines h 310 Belmont av
—Louis E r 11 Merwin
—Mae wid George A emp 260 State r do
—Narcisse J (Zepherine) carp h 278 Walnut
—Victor L (Gisele R) chauf 1808 Columbus av 149 Butler
—Wilfred W (Florence R) emp 495 Oak 10 r 78 Healey 10
Renault Charles A (Amanda) janitor 7 Marble and 545 Main h 537 do
—Edgar F (Fernande A) mule spinner Thompsonville Conn h 59 Harriet
—Maria wid Edgar r 21 Lyndale
Rendowski Anthony in USMerchantMarine r 32 William
—John (Stella N) h 32 William
—Joseph r 32 William
Rene Daniel F (Priscilla L) student h 52 Avon pl
—Joseph (Cecile) loom opr Thompsonville Conn r 46 Bradford
Rene's Beauty Studio (Rene Karam) (21) 1214 Main
Reneauodette Johanna wid Felix r 32 Vine
Reneris Helen T wid Eleftherios M r 107 Dana
—Michael rem to Amherst
Renfrew Dora A wid William H r 117 Marlborough
Renick Peter pin boy r 36 Willow
Renison Frederick J collector SGLCo h 22 Albemarle
—Philip J (Margaret M) slsman r 22 Albemarle
Renkiewicz John S (Helen E) mech Westinghouse h 240 Franklin
—Julius P (Emilia S) welder B&A h 64 Crane
Renkowicz Frank J (Pauline A) journeyman elec 3864 Main h at Chicopee Falls
—Josephine M wid Anthony r 243 Marvin
Renn Walter B (Elizabeth H) elec MCCo h 33 Crittenden
Rennell Charles L (Edna B) painter 2469 Main h 12 Putnam cir
—Charles L Jr r 12 Putnam cir
—Russell E student AmBCorp r 12 Putnam cir
Renner-Davis Co (Edgar L Renner) greeting cards (506-514-516) 146 Chestnut
—Edgar L (Renner-Davis Co) (506) 146 Chestnut h at Holyoke
—Hanna rem to Davenport Iowa
Renney—see Ranney
Renninger Harold I (Helen B) supt GBCo h 37 Dorset
Rennison Greta H wid Thomas W h 263 Central
—Minnie A wid Robert h (4) 47 White
—Robert C steam fitter USRCo r (4) 47 White
—Thomas W died May 17 1949 age 64
Reno Anna A h (33) 40 High
—George H died June 1 1949 age 70
—Helen W wid Alfred J clk ASCo h 15 Niagara
—John bus boy Highland Hotel r 36 Mattoon
—see Renaud and Rano
Reno's Oil Co (Renato Focosi) range and fuel oil 177 Allen
Renth Herbert G (Nellie B) mach Smith & Wesson Inc h 135 Genesee
Renton Alexina J Mrs r 174 Hancock
Renzetti Anthony (Fannie S) pres Palm Cafe Inc 1098 Main h at Longmeadow
Renzulli Antoinnette Mrs mach opr (601) 33 Lyman h 284 Eastern av
—Felix P (Genevieve A) mech VNCo h 167 Walnut
—Mary E assembler Westinghouse r 284 Eastern av
Reome Albert (Ortrude R) receiving clk GBCo h 42 Montmorenci
Reopel Lawrence J (Jennie F) eng Chicopee h 30 Mill
—Mildred L slswoman Chicopee r 30 Mill
Reopell Albert V (Lena S) autos 709 State h 272 Long Hill
—Bertha E bkkpr W Springfield h (8) 149 Maple
—Henry E h (4) 48 Summit
—William H clk 833 Columbus av r (4) 48 Summit
—see Riopel
Reppucci Antonio (Antonetta) shoe repr emp 1444 Main h 55 Dearborn
Republican Assembly Hall (414) 1653 Main
—Bdg Charles W Freeman bdg supt 1421 Main
—City Committee Tullio A Francesconi chairman Stuart G Waite Rosemond L Wright vice chairman Pearl C Brown executive sec Warner B Sturdevant treas Evelyn A Hamilton asst treas (414) 1653 Main

REPUBLICAN PUBLISHING CO
publishers Spfd Sunday Republican 32 Cypress—See p 206

Rescia Frank G (Lydia L) clk GBCo h 838 Belmont av
—George F setupman Chicopee Falls r 838 Belmont av
—Olga L type-o-writer 32 Cypress r 838 Belmont av

—Remo F shipping clk Chicopee Falls r 838 Belmont av
Rescigno Rose A clk 1295 State h at N Agawam
Reseigne Dominick (Agnes) (Victory Cleaners and Dyers) 363 Bay h 66 Griffin
—Frank r 582 Alden
—Frank (Shirley F) clk USA h (D) 6 Lionel Benoit rd
—John (Viola) mach opr USA h 193 Middlesex
Residential Window Cleaning Co (Henry T McCauley) 156 Kensington av
Reske August r 717 Boston rd
—Berthold (Jennie) adjuster USEnvCo h (3) 38 Arch
—Theodore V mech h (174) 786 State
Resner John W Jr (Sylvia C) pharmacist 164 Main 10 h 70 Oak 10
Resnick Charles (Celia) shipper 72 Ferry h 40 Scott
—Charles (Tillie) pres Charles Resnick & Sons Inc (426) 29 Worthington h 105 Narragansett

RESNICK CHARLES & SONS INC
Charles Resnick pres Murray Resnick treas Mrs Lillian M Lerman sec mfrs of ladies hand bags (426) 29 Worthington tel 9-2503

—Irene F wid Max h 79 Fountain
—Jack (Evelyn) slsman 1639 Main h 42 Carver
—Jack M (Lillian S) dentist 38 Chestnut h 35 Whittier
—Joseph rep (516) 1537 Main h at Providence RI
—Leo (Eunice S) with Charles Resnick & Sons Inc (426) 29 Worthington h 119 Lexington
—Lillian S Mrs office nurse 38 Chestnut r 35 Whittier
—Murray (Betty) treas Charles Resnick & Sons Inc (426) 29 Worthington h 43 John
—Samuel S (Elsie) pres-treas Richard Stevens Inc 1639 Main and mgr 1659 Main h 511 Trafton rd
—Sidney (Frances) foreman (426) 29 Worthington h 105 Narragansett
Resnik Louis H pres Shawmut Steel Products Inc 176 Armory h at Boston
—Samuel clk Machinery Outlet Inc 11 Hampden and treas Shawmut Steel Products Inc 176 Armory r 1757 Main
Ressler Donald W (Hildegarde M) tchr 235 State h 14 Priscilla
—George E (Frances H) slsman NY h 65 Belmont av
—Harold B slsman r 65 Belmont av
—Hildegarde W Mrs priv sec Spfd Safe Deposit and Trust Co r 14 Priscilla
—Roberta M student r 65 Belmont av
Rest Home The (Sue M Meyers and Anne P MacDonald) 1566 Allen
Resta Angelo M (Rose J) weaver Thompsonville Conn h 182 Quincy
—Paul (Lina A) emp 1803 Columbus av r 76 Dorset
Restaino Albert P (Helen E) h 53 Eureka
—Alice E office sec 1503 Main r 768 Liberty
—Giuseppe (Elizabeth) fire cleaner B&A h 768 Liberty
Restall Charles H (Cora F) h 97 Sylvan
Reta Thomas G (Alma F) car insp NYNH&H h 11 Richelieu
—Thomas G Jr (Alice M) car insp NYNH&H h (384) 2132 Main
Retail Credit Assn of Springfield Inc George B Allen sec-treas 276 Bridge
—Credit Co Inc Frederick F Cook mgr (808-809) 145 State

RETAIL FURNITURE WAREHOUSE INC
Fred W Nash pres-treas Frederic B Nash asst treas-clk 1651 Riverdale WSpfd tel 7-1441—See p 139

Retchin Albert slsman 1514 Main r 19 Fairmount
—Frank (Naomi) mgr Chicopee Falls h 61 Washington
—Harold W (Carol G) sls mgr 457 State h 182 Commonwealth av
—Jacob (Mary) peddler h 162 Commonwealth av
—Louis (Sarah) peddler h 19 Fairmount
Retlew Arthur M (Hazel E) foreman Westinghouse h 39 Tacoma
—Marlene W clk MMLInsCo r 133 MassAv
—Mary C wid Harvey W r 133 MassAv
—William L (Winifred B) emp Westinghouse h 133 MassAv
—William L Jr student r 133 MassAv
Retzlaff Warren B (Pauline J) insulator 338 Columbus av r 78 Florence
Reuben Jean E r 214 High
—Robert slsman r (1) 659 State
—Theresa B Mrs h 214 High
Reuter Georgia S music supr public schools r 1119 Sumner av

—Oscar A (Helen W) baker emp 72 Ferry h 25 Dawes
—Robert C (Joan C) setupman PM&GCo h 104 Cleveland
Revels Julius B (Eva P) warehousewkr Chicopee h 68 Congress
—Marvin J (Lula) clk Chicopee h 67 Franklin
—William J foreman 45 Fisk h 327 St James av
Revson Isadore (Clara H) rem to New Britain Conn
Rex Cleaners Edward Ciccarelli mgr 2154 Main
—Edith M wid George W h 22 Quincy
—Ernest G (Ann E) mach opr USA h 34 Shillingford
—Frederick H (Laura C) h 63 Tyler
—Herbert P mach opr MBCo r 22 Quincy
—Ida M wid Charles G r 71 Wilbraham av
—James W (Muriel C) rem to W Springfield
—Robert M chauf 115 Hancock r 22 Quincy
Rexair Walter A Zera mgr vacuum cleaners (408) 175 State
—Div—Martin Parry Corp Walter A Zera mgr 4th fl 175 State

Rexoil Co
(Eugene Brodeur) exclusive distributors Rexoil industrial and domestic oil burners 19 Alpha tel 6-2456—See p 210

Rexoil Oil Burners
Rex Oil Co exclusive distributors 19 Alpha—See p 210

Reyes Harriet Mrs r 1976 Main
Reynolds Agnes emp 417 Boston rd r do

REYNOLDS ALEXANDER
(Alice E) jewelry repairing and diamond setting (324) 1618 Main tel 2-4546 h 58 California av

—Bertha N wid Kenneth F h 28 Herman
—Charles G (Hazel E) ins agt 2d fl 119 State h 115 Maryland
—Charles G (Bridget A) asst custodian 44 State h 3321 Main
—Charles J student r 38 Silver
—Cora V Mrs housewkr h 28 Auburn
—Dana r 2177 Main
—Donald B (Colombe M) asst mgr 135 Union h 32 Bridle Path rd
—Dorothy steno 3d fl 124 State h 43 Mulberry
—Eleanor J wid Robert J h 1835 Page blvd 10
—Elizabeth A priv sec 140 Wilbraham av r 209 Norfolk
—Ellen M wid John M h 73 Dimmick
—Frederick (Eleanor) slsman 355 Chestnut h at Agawam
—G Elizabeth nurse Chicopee r 45 Crestwood
—George H (Edna B) (Reynolds & Co) 357 Maple h do
—George L tchr 53 Elliot h at Agawam
—Hugh M (Doris L) stock clk 1075 Page blvd h 154 Davis
—Irwin C (Isabelle S) printer PPCo h 48 Huntington
—James E (Philomena M) car insp NYNH&H h 38 Silver
—John A (Florence F) physician (429) 20 Maple h 180 Park dr
—John T (Muriel C) slsman N Wilbraham h 75 Dimmick
—Joseph emp MCCo r 26 Dymon
—Kenneth B (Alta) mixer DMCo h 48 Harmon av
—Mae E receptionist 365 State h at Longmeadow
—Mark E (Ethel C) foreman USA h at Wilbraham
—Martin B (Rose) rem to Gloversville NY
—Mary wid John F r 471 Chestnut
—Mary A wid George r 154 Davis
—Mary E wid James custodian 415 State r 79 Sterling
—Morris chauf 137 Bridge r 1030 Main
—N Stuart clk Eastern Envelope Manufactory Inc (627) 29 Worthington h at S Hadley Falls
—Nellie T housekpr r 57 Westminster
—Norman E in USNavy r 154 Davis
—Percy I (Blanch C) adv (318A) 1537 Main h at Agawam
—R J Tobacco Co Nobe R Koontz mgr (203) 293 Bridge
—Roland W (Ann V) chauf 134 Dwight h 525 Plainfield
—Stuart A auditor Malden r 58 California av
—Terrence F (Gladys M) sta fireman USA h 56 Nathaniel
—Thomas J r 19 Ripley pl
—Walter F h 19 Ripley pl
—Walter J r 73 Dimmick
—Walter P (B Bertha) gas sta atdt 2020 Columbus av h at W Springfield
—William J r 73 Spring
—Zora J Mrs dental asst (318) 115 State r 253 Walnut

Office
31 ELM STREET
Tel. 3-4825
Springfield Real Estate Exchange
EVENINGS CALL
4-1918

"Offering A Community Service"
CURRAN-JONES, INC. Funeral Home
109 MAIN STREET WEST SPRINGFIELD
Telephone 6-7742

HAMPDEN SAVINGS BANK
INC. 1852
19 HARRISON AVENUE
Individual Accounts $1.00 to $5,000
Joint Accounts $1.00 to $10,000
Interest Begins 15th of Each Month
PAYABLE FEB. 15th AND AUGUST 15th

REYNOLDS & CO
(George H Reynolds)
LANDSCAPE GARDENERS
SEWER AND DRAINS
CONSTRUCTION AND REPAIRS
ASPHALT DRIVEWAYS
357 MAPLE TEL 3-5617

—see Reynolds
Reyor Leo (Rose E) mach emp 312 Birnie av r 30 Balis
Rezou Katherine L Mrs (Katherine Beauty Shoppe) 439 Chestnut r (11) 16 Patton
—Theodore A (Katherine L) h (11) 16 Patton
Rezzani Catherine T wid Ernest h 64 Marble
—Elaine T nurse Pittsfield r 38 Howard
—Joseph A (Marion B) chauf 992 Main r 38 Howard
—Joseph F (Lorraine A) tilesetter's helper 357 Albany h 40 Arch
—Lorraine A Mrs clk Chicopee r 40 Arch
—William F (Shirley) chauf 61 Franklin r 134 Orange
Rheault Albert J (Laura A) train despatcher 57 Liberty h at Feeding Hills
—Marjorie J clk 1548 Main h at Feeding Hills
Rheaume Felix boxmkr W Springfield r 176 Pearl
—Homer T chauf 106 Kensington av r 71 Adams
—Jeanne C service rep 25 Stearns sq h at Holyoke
—Leo E (Dorothy) painter h 59 Congress
—Mary L wid Alma H r 1338 Wilbraham rd
—Meddy J (Anita F) mach emp 34 Front 10 h 25 Tyler
—Onesime postal trans clk h 135 Spring
—Oscar E (Clotilde L) h 68 Waverly
—Philip J (Rose A) h 565 Union
Rheta's Alteration Shop (Mrs Rheta M McBride) (212) 115 State
Rhicard Max M (Bernice M) chauf Westfield h 129 Pine
—Vernal E (Helen D) druggist Aldenville h 7 Lancaster av
Rhine Raymond (Margaret S) tchr 263 Alden h at S Hadley Falls
Rhines Alice r 1976 Main
—Lorimer P (Marguerite R) slsman 404 Main h 52 Pheland av
Rhoades Chester W (Lillian E) supt 57 Long Hill h 57A do
—Elizabeth A tchr 972 Carew h at W Springfield
Rhodes Arthur (Edna D) toolmkr Westinghouse h 69 Sycamore
—Arthur E elec emp 501 St James av 69 Sycamore
—Beatrice E steno Hartford Conn r 174 Maple
—Bertha M married Vincent Pernice
—Calvin L (Rosemary) emp MCCo h 174 Maple
—Edward M (Dorothy A) sls mgr 369 Plainfield h at Longmeadow
—Eunice E dental asst (406) 1618 Main r 301 Chapin ter
—Florence emp DMCo r 174 Maple
—Frank E mach opr USA r 96 Wilbraham rd
—Glenn S shipping clk 47 Federal r 283 Belmont av
—Irene M wid Joseph E r 52 Armory
—Irving S (Mae E) serviceman IMCo h 283 Belmont av
—John D (Ethel V) rem to Holyoke
—Lillian presser W Springfield r 73 Franklin
—Martha Mrs h 513 Union
—Mary E Mrs r 9 Cleveland
—Raymond clk CVMfgCo r 513 Union
—Robert L (Clara A) rem to Holyoke
—Robert T stock clk 10 West r 9 Cleveland
—Sarah wid Charles h 73 Franklin
—Troy G (Sophia H) chauf 220 Dwight r 127 Nursery
—Virginia C steno Chicopee r 31 Athol
—Winnifred V wid Joseph W h 31 Athol
Rhone Franklin (Lorene) emp USRCo h 49 Franklin
Rialto Cafe Inc Joseph A Banas pres 549 Main
—Skating Rink Mrs Vera Zytkiewicz mgr 82-86 Walnut
Riani Clotilda A student r 118 Washington
—Dante clk 582 Belmont av r 83 Commonwealth av
—Joseph R (Clementina) (Riani & Co) 582 Belmont av h 118 Washington
—& Co (Joseph R Riani and Emilio A Lucchesi) cnof 582 Belmont av
Ribeiro Adelino emp MCCo r 54 Plainfield
—Manuel emp MCCo r 54 Plainfield
—Nicholas rem to Chicopee
Riberdy Albert L (Margery R) work sec Holyoke h 46 Rochelle
—Alfred H stock boy 1477 Main h at Aldenville
—Ann M emp 2882 Main r do
—Edward E (Violet M) slsman 355 Chestnut h 279 Walnut
—Violet M Mrs clk 365 State r 279 Walnut

RIBERDY
—Wilfred P (Melina) sta fireman HC&PCo h 504 Plainfield
Ribezzi Rinaldo Rev house dir Our Lady of Mount Carmel Roman Catholic Church r 123 William
Ribiero Elizabeth N Mrs h (8) 17 Holland
Ricapito Angelina T) cleaner Easthampton r 291 Tyler
—Antoinette L r 291 Tyler
—Grace M r 291 Tyler
—Ralph (Philomena) emp Westinghouse h 291 Tyler
—Rose D Mrs asst librarian 773 Liberty r 28 Claremont
—Victor (Rose D) gas sta atdt 2030 Boston rd r 28 Claremont
Ricard Dorothy A clk MMLInsCo r 543 Boston rd
—Homer T (Mildred F) chauf 1125 Page blvd h 543 Boston rd
—Lucien J (Jennie F) bdg contr 195 Bristol h do
—Maude L Mrs r 95 Pine
—Raoul A (Olivine L) (Ricard's Violin Shop) 8 Court House pl h (6) 70 Saratoga
—Raoul O violinmkr and repr 8 Court House pl (6) 70 Saratoga
Ricard's Violin Shop (Raoul A Ricard) 8 Court House pl
Ricardi Alfredo (Lucia M) mason 52 Hardy h do
—Armando A (Orella B) sheetmetalwkr USRCo h 254 Main 10
—Joseph B (Jeannette B) mach opr LM&SCo r 22 Stocker
—Sevino mech W Springfield r 52 Hardy
Ricci Americo E (Rena) letter carrier h 14 Brandon av
—Benjamin (Virginia S) student h 414 Alden
—Gino L grocer 503 Worthington and furn rms 501 do r do
—John S (Sophie A) fireman SFD h 30 Brandon av
—John T insp NYNH&H r 17 Lillian
—John V (Delfina A) emp USA h 17 Lillian
—Ottavio (Helen N) ironwkr h 124 Wilber
—Pietro h 501 Worthington
—Thomas (Mary V) h 375 Union
—Thomas J (Suzanne L) student h 11 Lillian
—Valentino R (Constance I) mgr N Wilbraham h 1648 Boston rd
—William r 75 Bliss
Riccio Gaetano F (Carmela C) janitor 119 William h (7) 25 Margaret
—Harry A (Mildred A) (Wendell Spa) 507 Main h 30 Palmer av
—Joseph J (Margaret) r 30 Palmer av
—Margaret J mach opr 65 Main r 37 Marble
—Victor A (Norma V) loader 1808 Columbus av h 22 Elmwood
—William r 37 Marble
Rice Abraham (Elizabeth) barber 2537 Main h 574 Chestnut
—Allen G (Mary L) physician 33 School h do
—Anna h 7 Worthy
—Burton J r 574 Chestnut
—Carrie C wid Albert M pres Maplewood Creamery Inc and pres Meadow Brook Creamery Co Inc 294 Plainfield h 127 Euclid av
—Clarence A (Laura J) treas Rice & Watkins Inc (504) 33 Lyman h at W Springfield
—Daniel J atdt 1414 State r do
—Donald F (Elizabeth T) coml photographer W Springfield and pres Rice & Watkins Inc (504) 33 Lyman h (3B) 304 Union
—Donald L (Pearl E) h 34 Eisenhower
—Douglas M brakeman B&M r 149 Oakland
—Edith M clk MMLInsCo h 91 E Alvord
—Edward restwkr r 38 Willow
—Edward J cleaner NYNH&H r 105 Grover
—Elizabeth T Mrs investigator 1293 Main r (3B) 304 Union
—Ethel D Mrs insp DMCo r (L) 27 High
—Ethel S clk MMLInsCo r 91 E Alvord
—Faith C student r 33 School
—Florence E Mrs mach opr PPCo h 29 Hyde av
—Florence M receptionist MRCo r 17 Groveland
—Florence P wid George P h 202 High
—Francis J letter carrier r 10 Pasadena
—Frederic E Jr (Ruth T) slsman 101 Blaine h 128 Cambridge
—Frederick E (Catherine A) h 33 Acushnet av
—G Douglas (Lillian A) rem to Taunton
—George M (Aura M) painter h 6 Ross 10
—George W (Blanche E) city treasurer (106) 36 Court h 98 Forest Park av
—Harold F (Irene E) slsman 45 Pomona h 180 Powell av
—Harold R (Florence E) h 14 Sherman
—Harry N (Ruth M) mech Eastern Equipment Sales Inc h 82 Parkerview
—Horace J (Mildred K) lwyr 5 Elm h at Wilbraham
—Howard E (Elizabeth H) rem to Chicopee Falls
—J Eva h 228 Pine
—James (Mary C) emp 1414 Main h 10 Pasadena

RICE
—James A (Georgianna G) mach E Hartford Conn h 143 Berkshire 10
—Janet wid Mark typist Bureau of Old Age Assistance h 17 Groveland
—Jennie E h 19 Foster
—Jesse A (Mary E) mill helper 102 Albany h 105 Grove
—John H (Amie C) h 583 Union
—Joseph P (Marie M) meat cutter 2018 Main h (5) 2702 do
—Margaret H wid Edwin 18 Duryea
—Marilyn S sorter 162½ Chestnut r 574 do
—Marion F clk MMLInsCo r 23 Northumberland
—Mary G wid Edwin A slswoman ASCo h 143 Winton
—Mary L medical sec (238) 146 Chestnut h at Agawam
—Merle A in USNavy r 32 Shamrock
—Minnie J wid Clifford F died June 8 1949 age 84
—Murray A (Lillian) dentist P J McKenna 14 Chestnut h at W Springfield
—Myron A clk W Springfield h 149 Oakland
—Ned C (Alma J) h 32 Shamrock
—Ned C Jr (Nancy) student r 32 Shamrock
—Norma V assembler 18 Park r 122 Melba av
—Oliver H clk 35 State h at W Springfield
—Ralph B (Laura M) supt G&BMfgCo h 221 Chalmers
—Raymond N (Eleanor M) in USArmy r 254 Pearl
—Robert C (Marie) furn rms 108 School h at Laconia NH
—Sarah F bkkpr 5 Albany r 202 High
—Shirley dental asst (405) 1618 Main r 574 Chestnut
—Stanley E (Ethel D) constrwkr h (L) 27 High
—Walter H h 131 Spring
—William B (Margaret A) slsman 64 Vernon h 23 Northumberland
—& Lockwood Lumber Co LeGrande J Harmon pres-treas Robert C Pepper v pres-sec 4th fl 31 Hillman

RICE & WATKINS INC
Donald F Rice pres Clarence A Rice treas commercial photographers (504) 33 Lyman

Rich Alexander rem to Florida
—Charles J r 21 Riverview
—Cynthia C office sec (22) 1214 Main h 17 Litchfield
—E Rose wid Carl H h 20 Carlisle
—Earlon L (Anna M) acct emp 93 Orleans h 112 Mayflower rd
—Evelyn nurse Wesson Memorial Hospital h (11) 28 Oswego
—Harold L (Bertha L) stock clk WMassElecCo h 53 Scott
—Howard S (Pauline E) (Wilder-Rich Co) (212) 44 Taylor h 877 Armory
—Howard W r 59 Dawes
—Jeanette D clk 1295 State h at Holyoke
—Joan M wid Arthur N h (N) 27 High
—Kenneth C serviceman Palmer h 84 Midway 10
—Kenneth H foreman E Hartford Conn h 59 Dawes
—Lloyd (Virginia H) clk Smith & Wesson Inc h 229 Woodlawn
—Martha F Mrs rem to Norwich Conn
—Mary r 1566 Allen
—Ottoway O (Harriet T) waiter 140 Chestnut h 100 Carew
—Robert B (Margaret M) service mgr 425 St James av h 26 St James cir
—Robert W student r 20 Carlisle
—Thomas r 32 Byers
—Virginia E married Robert Giaruinto
Richard Alexander J (Arlene H) tinsmith Westinghouse h 402 Page blvd
—Amerilda emp 125 Main r 50 Brunswick
—Beatrice G Mrs h 3252 Main
—Bertha L wid Alfred L h 31 Waverly
—Blanche wid Alfred emp 34 Front 10 h (4) 284 Main 10
—Delore J (Myrrl I) barber emp 117 Chestnut h 176 College
—Edmond H (Leda M) foreman CVMfgCo h 20 Milton 10
—Edward C (Katherine G) mach opr W Springfield h 69 10th
—Ernest J (Edna M) route slsman 1156 State h 15 Richelieu
—Francis X r 1259 Berkshire av 10
—Gene T in USArmy r 3252 Main
—Harriet M tchr W Springfield r 109 Caseland
—Harry J (Katherine A) mgr 1834 Main h 109 Caseland
—Jacqueline A slswoman 1454 Main r 3252 do
—Joseph (Ida H) h 470 White
—Joseph A (Bertha I) emp 60 Island Pond rd h 400 Page blvd
—Joseph H (Jeannette I) assembler IMCo h 278 Centre 10
—Lester (Mattie P) tire builder USRCo h 715 Union

ORIENTAL RUGS TOROS OMARTIAN & SON, Inc. 390 BRIDGE ST. DIAL 6-1531

CITY COAL CO. Coal - Fuel Oils - Koppers Coke
Oil Burners - 145 Armory St., Tel. 4-7396

FIELD, EDDY & BULKLEY
1200 MAIN STREET
PHONE 4-1112
SPRINGFIELD FIRE and MARINE
LOCAL AGENTS

AUTOMOBILE REPAIRING
Main, cor. School Street
WELDING AND PAINTING
FRANCIS J. CALDON
DIAL - Day 2-6679 - Night 4-6096 WEST SPRINGFIELD
WRECKS REBUILT
75 School, cor. Union St.
DAY and NIGHT WRECKER SERVICE

RICHARD
—Lionel J (Rita O) shipping clk Westfield h 97 Holly IO
—Louise B rem to Florida
—Lucille E married Irving N Tessier
—Marcel A acct emp (600) 293 Bridge r 122 Chestnut
—Martha dir The Child Evangelism (210) 1537 Main r 72 Edgemont
—Napoleon died Feb 19 1950 age 84
—Norman J (Anna L) USA h 28 Warriner av
—Rachael C clk SF&MInsCo r 470 White
—Rene A chauf 17 Page blvd r 66 Lincoln
—Robert J (Irene) rem to Pittsfield
—Roland H in USAirForce r 60 10th
—Sidney J (Eva H) janitor Chicopee Falls h 72 Butler
—Wallace J mach opr Chicopee Falls r 72 Butler
—Walter S in USArmy r 55 Holyoke
—William J (Margaret F) emp city h 48 Berbay cir
Richard's Auto Sales (Leo and Richard Elmasian) used cars 1162 State

RICHARDI CONSTRUCTION CO
(Richard Richardi) general contractors and builders specializing in industrial and commercial work 223 East tel 6-3532—See p 107
—Richard (Richardi Construction Co) 223 East h do
Richards Albina G slswoman ASCo r 30 Belmont av
—Alexander emp 93 Orleans r 95 Elliot
—Alfred E (Ethel M) emp MCCo h 76 Lowell
—Alfred F utilityman Thompsonville Conn r 76 Lowell
—Allan P (Ruth B) r 573 White
—Alvina G Mrs slswoman ASCo r 30 Belmont av
—Andrew A (Anna) mach Westinghouse h 511 Newbury
—Archie (Fannie M) mach Chicopee h 47 Richelieu
—Beatrice sub tchr 64 Myrtle IO r 476 Belmont av
—Charles R (Dorothy) clk TelCo h 8 Bayonne
—Clarence (Doris) draftsman MCCo h 43 Quebec IO
—Clarence A shipping clk 95 Fisk av r 45 Wilmont

RICHARDS CLARK L
(Marion R) general agent Equitable Life Assurance Society of the United States (308) Security Bdg 44 Vernon tel 4-2101 h 342 Forest Park av
—Clark L Jr (Margaret G) slsman MCCo h 65 Rockland
—Clinton H (Dorothy A) mgr 939 Worthington h at E Longmeadow
—E Jeanne clk 73 State r 26 Howard
—Edith R Mrs library asst City Library (21) 108 Byers
—Edward (Katherine G) bartender 930 Worthington h 2574 Main
—Edward G (Inga May) mach Westinghouse h 145 Bristol
—Edward N (Carrie D) r 110 Clarendon
—Elizabeth Mrs r 94 Elliot
—Elizabeth A Mrs mach opr B-DCBCo r 149 Bristol
—Elizabeth E wid Albert E died Apr 3 1949 age 74
—Elmer J (Alma) slsman 120 Oakland h at E Longmeadow
—Ernest orderly SHosp r 20 School
—Ernest W (Belle W) clk Winthrop Club h 207 State
—Francis H (Alvina G) tool ruler MCCo h 30 Belmont av
—Francis J (Rena R) emp USRCo h 34 Shillingford
—Francis P in USMarines r 511 Newbury
—Frederick C emp 55 Pomona h 36 Dickinson
—Freelon O (Nellie F) slsman 603 Columbus av h 35 Reed
—George A (Beatrice C) eng E Hartford Conn h 476 Belmont av
—Glenn G (Jane C) emp Westinghouse h 80 Cornell
—Harold (Vivian) in USArmy r 97 Marion
—Hazel H rem to Longmeadow
—Henry B h 11 Brooks
—Hudson E (Agnes L) clk MMLInsCo r 50 Bancroft
—Irving L (Ruth A) presser 395 Dwight h 71 Avon pl
—Irving W (Elcina P) store supt 38 Napier h at Somers Conn
—John Jr (Selina) h 36 Saratoga
—John B (Eva M) mach opr USA r 33 Mazarin IO
—Joseph serviceman 151 Bridge h at Holyoke
—Joseph A (Evelyn O) maintenanceman Monson h 28 Donald
—Joseph H (Dorothy C) lwyr (201-205) 115 State h 34 Decker pl
—Josephine Mrs h (108) 786 State
—Leland E (Evelyn D) slsman 333 Bridge h 787 White
—Leo A (Emily E) mgr 433 Main IO h 33 Beauregard IO
—Louis F (Elizabeth A) screenmkr 101 Taylor h 149 Bristol
—Marion L h 165 Westminster
—Maurice (Edith R) carp h (21) 108 Byers

RICHARDS
—Minnie wid Charles r 119 Belvidere
—Muriel V Mrs clk SF&MInsCo r 63 Ames
—Phillas J (Leona M) carp h 57 Abbe av
—Rebecca B wid Harold H tchr music (11) 658 State h do
—Rena M wid Fred h (514) 774 State
—Robert K student r 200 Westford av
—Rosanna M wid Nelson M rem to NY
—Russell L slsman Boston h 119 Belvidere
—Ruth A Mrs bookbinder 45 Warwick r 71 Avon pl
—Ruth B Mrs instructor AmIntCo r 573 White
—Stephen Jr (Muriel) mach opr 321 Albany h 63 Ames
—William C (Mildred E) capt SFD h 64 Sherbrooke
—William H (Evelyn M) screw mach opr VNCo h 114 Corona
—William N (Dorothy R) mach Chicopee h (2) 85 Oswego
Richardson Alexander (Anne) mach opr Ludlow r 225 Walnut
—Arthur r 2787 Main
—Arthur E (Jennie H) h 61 Noel
—Arthur W (Catherine M) foreman 38 Walter h at Feeding Hills
—Barbara rem to Florida
—Bennie Jr (Mamie L) piler USRCo h 157 Walnut
—Bertha M prin Homer Street School h 199 Belmont av
—Carmella C Mrs clk 4th fl 33 Lyman h at W Springfield
—David L student r 136 Mill
—Dora E Mrs r 272 Orange
—Edward (Della) h 1092 Main
—Edward J (Ethelyn L) coml artist r 67 Seventh
—Elijah (Hattie) in USArmy r 48 Catharine
—Ellsworth B (Alice E) watchmkr 1568 Main h 44 Bristol
—F Marshall (Gertrude A) clk Newhouse Service Co 64 Howard h 31 Virginia
—G Robert student r 17 Fenimore blvd
—George r 81 Mulberry
—George L (Mildred A) ins supr (308) 44 Vernon h 17 Fenimore blvd
—Harold (Rosemary) in USNavy h 446 Liberty
—Harry F (Ellen F) asst foreman G&BMfgCo h 65 Bernard
—Henry J (Helen F) truck driver 130 Lyman h at Feeding Hills
—Henry L (Kathryn E) ticket clk 57 Liberty h (6) 925 Worthington
—Henry M (Mary L) treas Hazardville Conn h 136 Mill
—Henry M Jr student r 136 Mill
—Ida Mrs r (15) 10 Wendell pl
—Irma J clk 1402 Main h at W Springfield
—Irving (Helen) slsman r 837 Main
—J Bushnell Jr (Mirian D) lwyr (Mallory Gilbert and Richardson) (301) 83 State h at Longmeadow
—Jean A clk ASCo r 44 Bristol
—Jesse O (Mildred P) tchr 53 Elliot r 105 Norfolk
—Kathryn rem to Hartford Conn
—L Murry (Elsie B) chauf 1000 Parker h 71 Bernard
—Lela J wid George L hostess WMassElecCo h (48) 40 High
—Lewis O h 103 Norfolk
—Lillian clk E Longmeadow h 916 Worthington
—Linwood B program sec YMCA r 122 Chestnut
—Margaret L Mrs (Carrol B) library asst 220 State h at Longmeadow
—Mary E Mrs r 340 Hancock
—Mary L wid James h 68½ Linden
—May A h 106 Whittier
—Melville L (Esther J) hoisting eng h 94 Barber
—Merton W (Doris L) welder Westinghouse h 25 Duryea
—Mildred A Mrs slswoman ASCo r 17 Fenimore blvd
—Mildred E nurse SHosp and 31 Virginia r do
—Minnie C wid James H h 67 Seventh

RICHARDSON PERLEY B
(EDITH C)
JEWELER
WATCHES
DIAMONDS
1568 MAIN
h 29 HIAWATHA

—Peter M (Sarah) emp 130 Lyman r 76 Temple
—Philip A (Gertrude P) copy editor Spfd Daily News h 137 Middlesex
—Rebecca A supr psychological laboratory public schools 32 Spring h at Longmeadow
—Robert B (Florinda D) mech 1700 Page blvd IO h 137 Littleton
—Robert E r 106 Whittier

RICHARDSON
—Robert G (Antoinette A) eng G&BMfgCo h 44 Crown
—Roland P restwkr 1622 Main r 48 Pearl
—Sidney W (Irma J) driver 142 Albany h at W Springfield
—Wilfred H Jr (Carmela) slsman 22 Taylor h at W Springfield
—William P r (6) 925 Worthington

RICHARDSON & CO
MRS CARRIE RICHARDSON WILLIS pres
CLIFFORD H BOUCHIE mgr
GENERAL CONTRACTORS and BUILDERS
CHIMNEYS REPAIRED REBUILT and CLEANED
BOILERS REPAIRED and CLEANED by VACUUM
FURNACES REPAIRED and INSTALLED
GENERAL CARPENTRY INSIDE and OUT
PAINTING INTERIOR and EXTERIOR
ROOFING and SIDEWALLS
BUILDING CONSTRUCTION

133 ORLEANS TEL 3-0803
—See p 1018

Riche Ted r 50 Mattoon
Richey Eugene J (Charlotte R) cutter USEnvCo h 76 Senator
—George N (Mildred G) foundrywkr CVMfgCo h 37 Phillips av
—Robert M (Margaret M) dentist 691 State h at Longmeadow
Richie—see Ritchie
Richman Irving (Eleanor) emp SGLCo r 41 Mattoon
—Sidney v pres Patricia Undergarment Co Inc 25 Main h at NY
Richmann Etta S wid Martin N died Oct 5 1949 age 75
Richmond C Elmer (Thelma M) supr 382 Dwight h at E Longmeadow
—Carrie M wid Lorin L rem to W Springfield
—Clara C r 83 Belmont av
—Dorothy h 47 Elwood dr
—Ellen E wid Joseph h 25 Clayton
—Erma P rem to W Springfield
—Evelyn E Mrs clk 405 Dwight r 1431 Plumtree rd
—Frank R in USMerchantMarine r 98 Bowles
—Isidore (Lena B) h 408 Plainfield
—Jacob (Celia) lwyr (313) 1562 Main h 65 Ingersoll Grove
—Joseph T (Mary) foreman W Springfield h (12) 24 Winthrop
—Laura T wid Otis R h 98 Bowles
—Louis A (Evelyn E) (Springfield Radio Co) 403 Dwight h 1431 Plumtree rd
—Mack M (Lee H) h 2572 Main
—Mary Mrs cashier 740 Worthington (12) 24 Winthrop
—Milton H (Gloria L) lwyr (501) 1421 Main h at Longmeadow
—Mollie M sub tchr W Springfield r 47 Elwood dr
—Myer S (Anna) slsman 66 Vernon h 284 Oakland
—Parsons P claim adjuster (405) 1200 Main h at Longmeadow
—Ralph R (Helen) (Broadway Pet Supply) 97 Broadway h at Blandford
—Rollin A (Lena M) filer Hartford Conn h 151 Sherman
—Russell T (Florence L) lieut SFD h 1070 Roosevelt av
—Virginia M clk DMCo 1070 Roosevelt av
Richor—see Risbor
Richt Fred (Rose) emp 3664 Main h at W Springfield
Richter Alwin B (Christine) h 63 Cambridge
—Denny G (Elsa E) insp VNCo h 162 Almira rd
—Denny G Jr (Janet E) photographer emp 101 Taylor h 59 Barber
—Doris M tel opr TelCo r 33 Willard av
—Elmer J (Helen G) carp emp 36 Laurel h 34 Worcester av
—Fred W (Ellen M) h 74 Andrew
—Frederick D (Dorothy G) supr USA h 19 Rathbun
—Frederick S (Shirley R) assembler SETCo h 15 Edgewood
—G David emp 117 Carew r 162 Almira rd
—Herbert M rem to NY
—Herman (Nora) h 67 Shattuck
—Herman O (Edythe F) mech E Longmeadow h 69 Shattuck
—James H (Doris C) emp B&A h 33 Willard av
—James W condr B&A r 74 Andrew
—John R student r 74 Andrew
—Mary A wid Frank cafeteriawkr 424 Armory h 113 Cambridge
—Robert C shop helper B-DCBCo 162 Almira rd

LELAND STONE CO. REAL ESTATE
Leland A. Stone - Harry P. Cimini
31 ELM ST.
TEL. 3-6627

PRESTON AND OLMSTEAD, INC.
HAMPDEN COUNTY GENERAL AGENTS
THE TRAVELERS
INSURANCE CO.
INDEMNITY CO.
FIRE INS. CO.

RICHTER
—Shirley B Mrs clk MMLInsCo r 15 Edgewood
—Walter L (Barbara M) bus opr StRy h 42 Emily
—Wendell A (Alice L) h (2) 883 State
Richvine Alice r 258 Walnut
Rickaby Clarence H (Nellie E) carp h 54 Thomas
—Frances F Mrs clk PPCo r 1949 Page blvd IO
—Howard J (Frances F) finisher Spfd Bronze & Aluminum Co h 1949 Page blvd IO
—Urban B (Johanna F) h 54 Thomas
Rickard Theodis J (Helen B) in USArmy r 134 Pendleton av
Rickelman Ambrose H (Julia S) benchwkr E Hartford Conn h 131 Wellington
—Elmer L (Rosemary) fireman SFD h 60 Leahy
—Julia S Mrs tchr 62 Franklin r 131 Wellington
Ricker Blanchard P (Audrey J) bus opr StRy h 15 Calais pl
Rickert Charles H (Madeline M) emp 111 Lyman h (6) 468 Liberty
—Fred C gen mgr-treas Chicopee Falls h 11 Ingersoll Grove
—Fred C Mrs (Grace) died May 23 1949 age 75
—Madeline M Mrs clk ASCo r (6) 468 Liberty
Rickett Frederick (Christine) r 27 King
Ricklas Maurice J (Ethel) (Ideal Juvenile Shop) 2162 Main and mgr 2158 do h 26 Greenleaf
Rickless Harold H (Massasoit Trading Co) 71 Sharon h at Longmeadow
—Hayes N (Elinore S) (Massasoit Trading Co) 71 Sharon h at Longmeadow
—Herman A (Rosaline) (Massasoit Trading Co) 71 Sharon h at Longmeadow
Rickman Leo H (Anna) h 842 Chestnut
Rickson Ada F wid Alfred F h 14 Parkside
—Arthur F (Era J) eng CVMfgCo h 6 Pinevale IO
—Bertil R (Astrid L) toolmkr Westinghouse h 147 Bristol
—Ernest L (Dora L) chauf 1125 Page blvd h 397 Walnut
—Frank X (Emily M) custodian 51 Homer h 45 Berkshire IO
—Frederick S P (Mildred M) assembler 89 Logan h 92 Woodmont
—Henry M (Rose E) mach opr CVMfgCo h 162½ Main IO
—Kenneth B student r 147 Bristol
—Nelson G (Ruth K C) draftsman SETCo h 8 Worthy
—Roy C (Eleanor A) chemical opr 644 Monsanto av IO h 34 Sterling
—Roy H mach opr USA r 162½ Main IO
Rico Felix (Catherine E) foreman 168 Birnie av h 66 Dartmouth
Ricucci Dominick mech r 111 King
—Francesco (Libera M) emp city h 111 King
—Josephine M tel opr TelCo r 111 King
—Lucretia clk Westover Field r 111 King
—Michael in USArmy r 111 King
—Raffaela assembler AmBCorp r 111 King
Riddell Margaret M housekpr Longmeadow r 1145 State
Riddle Grace E wid Harry S h 21 Ormond
—Herbert S (Helen L) personnel mgr 3664 Main h at Longmeadow
—Lillian B wid James h 144 White
—Marvin C (Evelyn) slitter LM&SCo h (24) 1123 Main
Rider Floyd C (Margaret F) emp 1030 State h 157 Magazine
—Inez E assembler 3684 Main h at W Springfield
—James (Ruth R) student r 416D Alden
—see Ryder
Ridgway Guy M gen mgr 61 Bliss h at W Springfield
—Ralph H (Gladys E) slsman 167 White h 7 Silver
Ridgewood The apts 304-306 Union
Ridings Joan nurse SHosp r do
Ridstrom Gustav U (Greta J) h 27 Kenyon
Ridz Edward mech 709 State h at Palmer
Rieck Adelia wid Emile E h 33 Ashley
—Royal R painter r 33 Ashley
Riecks Charles (Charlotte) insp Westinghouse r 75 Mulberry
—Charlotte Mrs clk 275 Maple r 75 Mulberry
Riedel Barbara A married Harold Carmalle
—Christine M wid Alvin r 11 Hartford ter
—Jean E clk TelCo r 128 Woodlawn
—Max H (Evelyn A) h 128 Woodlawn
—Paul A clk 12 Park r 128 Woodlawn
Rief Clair A (Margaret M) slsman W Springfield h Fair Oak rd
Riegel Margaret F r 44 Huntington
—Robert E emp 71 Colton r 44 Huntington
—Walter L (Katherine F) mach opr AmBCorp h 14 Huntington
Riehl Sarah wid Charles P r (C) 164 Maple
Rieker Richard J (Harriet R) acct emp 3664 Main h at Agawam
Riel Arthur R pres-treas Riel Hardware and Mill Supply Inc 125 Dwight h 78 Prospect

RIEL
—Arthur R Jr prof Fairfield Conn r 78 Prospect
—Hardware and Mill Supply Inc Arthur R Riel pres-treas Roy W Riel clk 125-129 Dwight
—Henry A (Louise A) h 19 Central
—Henry A Jr (Yvette E) painter 151 Dwight h 99 Central
—Louis J (Corrine M) student h 99 Central
—Melina wid David r 179 Santa Barbara
—Nelson N (Lea) janitor Chicopee h 185 Main IO
—Norman (Thersa M) r 17 Pequot IO
—Roy W (Constance L) clk of corp Riel Hardware and Mill Supply Inc 125 Dwight h at Westfield
Rielle Louis T (Rita I) railway mail clk h 48 Drexel
Rielly Clarence r 52 High
—Delia r 59 Pease
—George P (Mary E) mech city h 67 Albemarle
Riendeau Adelard A (Germaine H) barber 759 Main h (10) 765 do
—Albert J (Julienne M) h 105 Florence
—Albertine M wid Phillias J h 128 Union
—Antoine D foreman CVMfgCo h 81 Albert av IO
—Arthur L (Estelle M) painter h (2) 4 Chapel
—Arthur O (Lena M) foreman USA h 60 Massreco
—Charles F printer W Springfield r 37 Beacon
—David (Albina) h 176 Quincy
—Dieudonne r 176 Quincy
—Elizabeth T wid Leo J h 37 Beacon
—Ernest (Lillian L) roofer NY h 106 Windemere
—Evelyn E r 81 Albert av IO
—Henry A (Aurelia C) weaver Holyoke h 77 Eastern av
—Jeannette H linker H L Handy Co r 128 Union
—Lawrence S (Margaret B) draftsman Westinghouse h 192 Prentice
—Leo Jr glazer 42 Waltham av r ins do
—Leo A (Alice M) emp MCCo h 17 Frans
—Leo J died June 17 1949 age 69
—Leo J (Linda C) disc ruler USEnvCo h 38 Adams
—Nelson A (Marie A E) h 885 Worthington
—Wilfred E (Mabel E) assembler USA h 18 Lillian
Riendebo Leo (Marian) h 24 Doolittle
Riesenfeld Walter (Mathilde) with Spfd Lumber Co Inc rear 15 Page blvd h 8 Scott
Rieutord Eda G wid Charles E h 144 Main IO
—Joseph A (Emmeline M) mach CVMfgCo h 1862 Page blvd IO
—June M priv sec 3d fl 1200 Main 1862 Page blvd IO
Riffelmacher Edwin (Ruth K) photoengraver Holyoke h 65 Osborne ter
—John C (Margaret K) insp SDFCo h 37 Acorn
—John H (Helen M) dept supv 644 Monsanto av IO h 73 Pine Acre rd
—Richard D (Elizabeth B) signal maintainer B&A h 71 Acorn
—Robert W (Margaret E) painter USA h 131 Cambridge
—Ruth K Mrs bkkpr 33 Dwight r 65 Osborne ter
—Wallace E student r 65 Osborne ter
—William R student r 131 Cambridge
Rifkin Herman pres Liberty Theatres Corp 739 Liberty h at Newtonville
Riga Bdg 87-91 Dwight
—Donald E (Barbara G) ledger clk WMassElecCo h 38 Leyfred ter
—Electrical Corporation Harley M Riga treas amplifiers and lighting equipment 376 Worthington
—Harley B (R Audrey) slsman 376 Worthington h 631 Berkshire av
—Harley M (Thelma C) treas Riga Electrical Corporation 376 Worthington h 130 Manchester ter
—Joseph C Jr (Barbara T) teller Spfd Safe Deposit & Trust Co r 33 Groveland
—Joseph G (Annie K) h 28 Leyfred ter
—Richard G sls rep Chicago Ill r 38 Leyfred ter
—Ruth M Mrs h 38 Leyfred ter
Rigali Adeline C Mrs h (1A) 80 Manor rd
—Charles J (Katherine J) sls mgr New Haven h 99 Forest Park av
—Gloria M steno USA h at Holyoke
—Paul H (Margaret H) slsman h 87 Wilmont
Rigazio Angela C wid Antonio h 433 Taylor
—Angelo S r 433 Taylor
—Charles F student r 433 Taylor
—Joseph D (Frances M) foreman Chicopee h 3 Hastings
—Maria T wid John r 134 Melville
—Rudolph M r 433 Taylor
Riggar Jacob F (Annabel J) in USNavy h 30 Roosevelt ter
Riggin George (Barbara) rem to Pennsylvania
Riggins Herbert C (Beatrice B) porter 1451 Main h 156 College
—Mildred L Mrs r 280 Bay
Riggles Elvin W (Marguerite R) despatcher NYNH&H h 392 Carew
Riggott George emp Westinghouse r 314 Page blvd

Riggs Frances W wid George L pres The Standard Electric Time Co 89 Logan h 140 Kimberly av
—George L Jr (Catherine) eng SETCo h 89 Kensington av
Righi Ada M r 552 Worthington
—Evo J (Frances) grocer 554 Worthington h 552 do
—Giovanni (Adele) h 552 Worthington
—Peter h 552 Worthington
Rigozio Rose F mach opr USEnvCo r 13 Biella
Riley Arnold C (Doris E) insp USA h 123 PennAv
—Arthur J (Helen C) letter carrier h (4) 63 Federal
—Benjamin S (Marion) emp city h 48 Auburn
—Bertha M h (7) 26 Cumberland
—Bertram B (Flora A) slsman h (B) 55 State
—Carrie E wid Michael J r 126 Jenness
—Daniel r 21 Huntington
—Eileen T bkkpr SGLCo r 384 Page blvd
—Etta M Mrs h 63 Auburn
—Flora A Mrs stock clk 140 Lyman r (B) 55 State
—Francis J (Etta I) mail porter B&A h 128 Oakland
—Francis J Jr (Ruth E) emp 120 Oakland h 151 Garland
—Frank L (Mabel G) chauf 259 Page blvd h 4 Niagara
—Fred A r 36 Clinton
—George F (Luetta I) grinder W Springfield h 36 Applewood pl
—George N (Louise) investigator 36 Dwight h at Feeding Hills
—George P r 128 Oakland
—Harold T (Josephine E) adv mgr 42 Emery h at Westfield
—Harris H (Doris D) h 24 Marble
—Harry C (Jessie T) supt Holyoke h 88 Maplewood ter
—Helen wid John bkkpr rear 421 Plainfield h (40) 11 Noble
—Henry foundrywkr G&BMfgCo r 79 Essex
—Howard G asst sec New England Casualty Insurance Co 195 State h at Longmeadow
—Irene M Mrs r 27 Sargeant
—James H (Mabel R) testing insp Westinghouse h 198 Gifford
—James M (Frances D) maintenanceman NYNH&H h 3532 Main
—James T janitor E Longmeadow r 59 Walnut
—John C shipper USA r (5) 431 Chestnut
—John H in USMarines r 24 Marble
—John J (Annette B) treas United Plumbing Supply Inc 63 Wilbraham rd h 18 Forest Park av
—John J (Katherine A) letter carrier h (5) 431 Chestnut
—John W helper CVMfgCo r 520 Oak IO
—John W (Edna E) emp CVMfgCo h 61 Quebec IO
—Joseph A student r (5) 431 Chestnut
—Josephine wid Michael mach opr Westinghouse h 384 Page blvd
—Margaret J matron Mercy Hospital r do
—Marjorie L clk Spfd Nat Bank r 2 Monmouth
—Mary r 85 Spring
—Mary L emp 1592 Main h at W Springfield
—Mary T wid Francis J r 46 Byers
—Michael C (Evelyn E) blender MCCo h (1A) 82 Manor rd
—Nathaniel (Pearl S) emp NYNH&H h 49 Franklin
—Ruby E Mrs h 89 Walnut
—Samuel (Catherine M) coremkr's helper CVMfgCo h 3 Hampden IO
—Susan wid George A r (23) 10 Sumner av
—Thomas B (Marguerite R) woodwkr Chicopee Falls h 83 Clayton
—Walter J (Beatrice C) supv USA h 91 Federal
—Wilfred T (Mildred R) plumber h 113 Lamont
—see Reilly and O'Reilly
Rimondi Louis W slsman r 56 Samuel
—Louis W Jr (Lorraine A) apprentice bricklayer 1215 Main h 56 Samuel
Rinaldi Charles J (Josephine T) weaver h (1) 84 Belle
—Joseph C (Dolores F) helper TelCo h 31 Mansfield
—Mary r 73 Spring
—Raphael C (Nancy L) punch press opr G&BMfgCo h 16 Rosemont
—Theresa h 263 Dwight st ext
Rindos Paul C (Sophie J) baker A&PCo h (6) 46 Douglas
Riner Carl (Eunice F) v pres-asst mgr Canadian Fur Company 2006 Main h 157 Leyfred ter
—Carl (Julia L) slsman 2502 Main h 888 Belmont av
—Harold L (Jeannette P) treas-mgr Canadian Fur Co 2006 Main h 82 Bronson ter
—Herbert (Marion) collector 95 Bridge h 390 Belmont av
—Lillian C lwyr 2006 Main r 17 Leyfred ter
—Sally wid Mandel pres Canadian Fur Company 2006 Main h 17 Leyfred ter
Ring Agnes R wid Charles B h 148 Forest Park av
—Catharine A executive sec (211) 1694 Main and tchr lip reading 148 Forest Park av r do

HIGHLAND PAINT & WALL PAPER CO., INC. 91 TAYLOR ST. - DIAL 7-0296
Murphy - "Color Scheme" Paints - Varnishes - Enamels
Finest Wall Papers - Scenics

ALBERT C. WHITE, JR., INC.
496 BRIDGE ST. TELEPHONE 2-5109
COMPLETE INSURANCE SERVICE

RADIO STATION WSPR 1270 K. C. *The Friendly Voice of*
63 CHESTNUT STREET 97.9 M. C. *Western New England*

SAPELLI CONSTRUCTION CO., INC. Phones 2-1057 2-4736
691 LIBERTY STREET
Contractors - Masons
Carpenters - Builders

RING
—Charles W (Katharine B) propertyman USGovt h (35) 40 High
—Henry G student r 309 Lexington
—Ira F wid Lester h 18 Lawn
—Mary A r 148 Forest Park av
—Robert J (Mary M) janitor 543 State h (1) 549 do
—Roland E (Alice B) rem to Willimansett
—Theodore E emp B&A r 18 Lawn
Ringel Harry (Sadie) pres Chase Glass and Mirror Works Inc 49 Congress h 91 Knollwood
—Samuel student r 91 Knollwood
Ringold Elaine G clk 121 Lyman r 533 Dickinson
—George E (Anne E) supv 17 Pearl h 533 Dickinson
Ringstrom Christina wid John h 187 Westford cir
Rink The (Eugene N Boudreau and Clifford J McBride) rest 182-184 Worthington
Rinkewich Dumian (Elizabeth) tailor emp 317 Dwight h 825 do
Riopel Abraham mech r 708 Chestnut
—see Reopell
Riopell Agnes M wid Fred H r 650 Cooley
—Ellen B wid Julius seamstress 1414 Main 26 Mapledell
Riordan Anna J r 132 Patton
—Arthur H (Margaret M) physician (207) 20 Maple h at Longmeadow
—Charles C (Rose A) letter carrier h 98 Alderman
—Charles M (Eleanor C) letter carrier h 87 Gilman
—Edward J (Evelyn A) clk PO h 15 Tacoma
—Ellen G died June 18 1949 age 69
—J Joseph (Cecile E) delica 38 Oak IO h 78 do
—James T (Mary V) emp RyEx h 110 Genesee
—John T (Katherine A) steelwkr h 414 Chestnut
—M Loretta tchr 64 Myrtle IO h 78 Oak IO
—William C (Kathleen M) fireman SFD r 138 Butler
—see Reardon
Rioux Alice Mrs h 80 Patton
—Charles J carp r 154 Alden
—Elise Mrs died Feb 4 1950 age 83
—Emile J (Elsie M) painter emp 32 Belmont av h 24 Keith
—George E (Marie R) slsman 1545 Main h at E Longmeadow
—George L (Anne L) (Burns Brush Co) 189½ Chestnut h 185 Dickinson
—James E r 80 Patton
—Jennie F wid Joseph E died Dec 17 1949 age 61
—Joseph E died June 13 1949 age 69
—Leo P driver 101 Taylor r 24 Keith
—Leontine M r 12 Adams
—Mabel G Mrs prin clk (319) 36 Court r 64 Home
—Marie R binderywkr 100 Chestnut r 12 Adams
—Medard J (Marguerite F) painter h 22 Piney pl
—Narcisse N (Mary B) h 389 Birnie av
—Norbert J (Pauline J) clk Westfield h (1) 178 Carew
—Pauline V tel opr TelCo r (1) 178 Carew
—Rose D binderywkr 100 Chestnut h 12 Adams
—Rose E Mrs slswoman 1528 Main r 18 Buchholz
—Wilfred A (Rose E) carp h 18 Buchholz
—see Roux
Riphenburg George L (Violet F) in USArmy h 23 Amber
Ripley Grace married Alfred P Sonier
—Harry S (Martha W) teller Spfd Safe Deposit & Trust Co h 66 Ventura
—Mabel M wid Elon r 80 Belvidere
Rippon Dean tchr Spfd College r 830 Wilbraham rd
Rishimis Joseph C r 19 Franklin
Rising Alice M wid Ralph M r 169 Oak Grove av
—Clarence (Rita M) emp city h 511 Hancock
—George S (Mayonia E) h 110 Plainfield
—Harold J (Marie) emp city h 147 Penrose
—Herbert W (Thelma C) slsman 709 State h 34 Stanhope rd
—John r 28 Mattoon
—Mary wid Arthur r 110 Plainfield
—William A (Myrtle E) eng VNCo h 59 Wilmont
Risk Irving B (Marie M) mgr 40 Taylor h (9) 25 White
—Marie M Mrs waitress Hotel Sheraton r (9) 25 White
Riskalla Joseph (Victoria) foundrywkr CVMfgCo h 29 Decatur IO
—Rose r 29 Decatur IO
Riskin David (Rose M) emp 441 Springfield h 1869 Roosevelt av
—Rose M Mrs cafeteria mgr Federal Land Bank of Spfd r 1869 Roosevelt av
Risley Alice L wid Charles H married Robert E Stebbins
Rispler Abraham (Eleanor R) glazier emp 28 Belle h 38 Cumberland
—Samuel (Minnie) (Sam's Glass Works) 919 Dwight h (3) 64 Osgood
Rissel Rufus C (Elizabeth M) rem to Cape Cod
Rist Medarda wid Luigi h 28 Union

Rister Agnes R clk SETCo r 154 Tyler
—John H (Jean M) insp foreman G&BMfgCo h 27 Loring
—Mary E wid William H h 154 Tyler
Rita's Beauty Shoppe (Mrs Cecelia Gould) 9 Washington
Ritch Watson L Jr (Dora D) laboratory technician 3664 Main h at Agawam
Ritchie Alice P wid J Herbert h (212) 774 State
—Allan (Elizabeth) section mgr 1414 Main h 197 MassAv
—Charles H (Edna G) mach MCCo h 37 Leahy
—Clarence P (Jeanne E) service mgr 463 Worthington h 58 Granger
—David A (Mary M) slsman 1548 Main h 93 Monrovia
—Harold N (Mabelle A) mach adjuster 33 Morris h 44 Churchill
—Harry emp 79 Bay r 61 Walnut
—Harry R (Rose A) mech 412 Albany h 15 Winchester
—James L (Rita E) rem to Hinsdale
—Leonard H mach emp 412 Albany r 15 Winchester
—Merrill (Irene S) teller Third Nat Bank & Trust Co of Spfd h 46 Harkness av
—William B (Margaret F) rem to Belmont
Ritchott Wilfred (Luciana L) insp MDFCo h (20) 3249 Main
Ritchotte Florence M Mrs r 69 Clayton
Riter George N carp r 18 Lawn
Ritter Charles (Lucille F) slsman (812) 1387 Main h 93 Draper
—David (Celia) (Everybody's Market) 162 Main IO h 979 Sumner av
—Duane mach opr USA h 254 Quincy
—Helen E married Rex M Beakney rem to Columbus Ohio
—John (Evelyn G) maintenanceman 150 Armory h (5) 31 Maple
—John G (Helen G) eng Westinghouse h (14) 94 Maple
—Philip P (Betty K) slsman 49 Hampden h 65 Rittenhouse ter
—Stanley H student r 65 Rittenhouse ter
Rittmaier Charles T (Katherine B) constrwkr h 36 Loring
—William F (Elisa M) presser 106 Kensington av h (5) 193 Pendleton av
Rittner Herman A (Beatrice B) apprentice 32 Hampden h (6) 6 Andrew
—James S (Anna M) h 77 Melrose
Ritz Carlton The apts 86-92 School
Ritzmann Hortense S Mrs h 80 Sunapee
—Virginia E clk 365 State r 80 Sunapee
Riul Roland E (Bella T) emp 1618 Main h 182 Bloomfield
Rivard Anatole D (Marguerite N) emp PO h 46 Dale
—Antonio J (Anna E) painter city h (14) 96 Marble
—Armand T dental technician Holyoke r 71 Newland
—Arthur J (Estelle C) setupman AmBCorp h 50 Portland
—Aurelia A priv sec (209) 145 State r 32 E Hooker
—Bernard L clk Spfd Safe Deposit and Trust Co r 87 Jardine
—Charles R r 32 E Hooker
—Claire clk MMLInsCo r 87 Jardine
—Desire E (Claire Y) mach E Hartford Conn h 587 Worthington
—Dorothy A Mrs h (3) 173 Wilbraham av
—Edward H (Orea E) carp USA h 187 Winton
—Ernest J (Eva R) die sinker MDFCo h 87 Jardine
—Frank (Aurore M) eng B&M h (7) 3179 Main
—Gertrude A married Raymond J Fontana rem to W Springfield
—Herve J (Doris O) dental technician Holyoke h 29 Allendale
—Lucien J (Stella J) dental technician Holyoke h 40 Eddy
—Lydia A wid Alphee O cafeteriawkr The Federal Land Bank of Spfd h 43 Marshall
—Rita M J seamstress 162½ Chestnut h 23 Carew
—Sally O nurse Mercy Hospital r do
—Thomas J (Marion A) emp city h 71 Newland
—Victor J (Theresa C) fireman SFD h (2) 46 Douglas
Rivchin Charles (Diana) tailor emp 1603 Main h 55 Virginia
—Dorothy clk 1327 Main r 55 Virginia
—Evelyn B comptometer opr 74 Park r 55 Virginia
—Leon (Clare B) asst dept mgr 1330 Main h at W Springfield
Rivenburg Edith T wid Clarence H r (3) 40 High
Riverdy Claire M bkkpr IMCo r 12 Harriet
—Joseph V (Olida) filer USA h 12 Harriet
Rivers Amy M wid Oscar L emp Wesson Maternity Hospital h 11 Sanderson
—Angela A emp 33 Morris r 214 Walnut
—Annie Mrs r 101 Greenwood
—Charles (Amanda) mach opr MDFCo h 51 Pembroke

RIVERS
—Charles R (Emma L) janitor 972 Carew h 51 Pembroke
—Donna C tel opr TelCo r 159 Tyler
—Edward J insp AmBCorp r 16 Church
—Ella wid Edward rem to Vermont
—Florence M (Nellie's News) 27 White and (Neighborhood Store) 274 Eastern av r 308 do
—Frank L (Adeline M) serviceman 195 Armory h 164 Tyler
—Frank L Jr (Donna C) student h 159 Tyler
—Fred N (Kate M) h 52 Edendale
—Frederick J (Dorothy L) houseman Hotel Kimball h 214 Walnut
—Frederick P (Ann C) waiter Highland Hotel h 13 Cass
—George (Mary E) mach Chicopee Falls h 3518 Main
—George A piper B&A r 164 Tyler
—Herman J r 214 Walnut
—Irene V Mrs (Pine Cleaners) 177 Pine r 389 Central
—Joseph A (Louise M) mach CVMfgCo h 15 Worcester IO
—Josephine M Mrs slswoman ASCo r 124 Westford cir
—June M mach opr 34 Water IO r 15 Worcester IO
—Kenneth E (Jeannette L) h 103 Dunmoreland
—Laura M wid Peter h 185 Chestnut
—Lawrence T (Bernadine M) assembler Westinghouse h 21 Jones
—Louis J (Dorothy E) slsman 85 Boston rd r 12 Colonial av
—Louis J Jr (Ann J) slsman 85 Boston rd h 42 Colonial av
—Mamie Mrs clk 46 Vernon r inq do
—Nathaniel r 101 Greenwood
—Robert E in USArmy r 15 Lillian
—Robert J (Marie B) scraper VNCo h 95 Cambridge
—Roland E (Anna M) warehouseman 297 Plainfield r 25 Stebbins
—Rose cafeteriawkr USA r 32 Byers
—Roy H (Bridget L) carp h 1361 Dwight
—Rudolph (Novella) r 101 Greenwood
—Stanley Jr (Irene V) mgr 177 Pine h 389 Central
—Stirling F (Springfield Used Cars) 86 Boston rd r 42 Colonial av
—Thelma C expediter 33 Morris r 214 Walnut
—Victor L (Yvonne M) assembler AmBCorp h 7 Sheridan la
—Willard N (Floretta F) foreman MCCo h 87 Oak IO
—William E (Josephine M) bartender 549 Main h 124 Westford cir
—William E Jr student r 124 Westford cir
—William H h 96 Abbe av
—see Lariviere
Riverside Sales Co (Maurice Suher) house furnishing goods 876 Dwight
Riverview Apartments Federal Housing Project Sanderson
—The apts 747 Columbus av 37 Elmwood and 242 Fort Pleasant av
Rivest A V Service Corp Alfred V Rivest pres-treas-clk Leo G Rivest asst treas automatic oil burners Robbins rd

Rivest A V Transportation Co Inc
Rolland A Rivest pres Alfred V Rivest treas-clk hauler of petroleum products Robbins rd—See p 217
—Ada May Mrs clk Alfred V Rivest Co Robbins rd h at Chicopee Falls
—Alfred V (Ada May) clk-treas A V Rivest Transportation Co Inc pres-clk A V Rivest Service Corp and pres Alfred Rivest Co Robbins rd h at Chicopee Falls

RIVEST ALFRED V CO
Alfred V Rivest pres-treas Ada May Rivest clk all grades of heating oils gasoline and lubricants Robbins rd—See p 217
—Armand G (Helen L) chauf 211 Plainfield h 50 Newland
—Edward J (Mary) guard Westinghouse h (6) 6 Jenks
—Leo G asst treas A V Rivest Service Corp Robbins rd h at Chicopee Falls
—Oscar J (Veronica J) service mgr A V Rivest Service Corp h 120 Bowles pk
—Orile C r 46 Locust
—Rolland A (Simone V) pres A V Rivest Transportation Co Inc Robbins rd h 95 Windemere
Rivet Alfred L plumber's helper 3069 Main r 25 Thomas
—Dennis J died July 28 1949 age 58
—Dora M wid Dennis J h 25 Thomas
—Lawrence elec's helper r 25 Thomas
Rivett Albert G (Catherine M) (Rivett & Fromer) 12 Vernon h 110 Wheeler av
—Albert G Jr student r 110 Wheeler av

Lotus China & Glass Co., Inc.
DINNERWARE
CHINAWARE
GLASSWARE
GIFT SHOP
1399 Riverdale St.
West Springfield
Tel. 7-1702

CHESTER D. PAINE, INC. ELECTRICAL CONTRACTORS - 673 WHITE ST.
APPLIANCES-LIGHTING FIXTURES-Tel. 9-3863

RIVETT
—& Fromer (Albert G Rivett and Marion M Fromer) optometrists 12 Vernon
Rivette Harold E (Ellian M) slsman 1293 Main r 546 Page blvd
—Mae G cashier 1553 Main h (5) 84 Saratoga
Rix June M priv sec 305 State h at Westfield
Rixford David L (Rita F) welder Westinghouse h 76 Somerset
Rizzo Albert V (Mary C) clk city h 32 Rittenhouse ter
Rizieri Condacure (Eileen) h (8) 364 Belmont av
Rizzio Joseph died Jan 7 1950 age 87
Rizzo Andrew J (Santa) h 30 Thompson
—Angelo W rem to Wellesley
Roach Andrew (Bertha E) bartender 170 Worthington h 587 do
—Bernadette A nurse emp (605) 44 Vernon 14 Morrell r do
—Charles W (Janis M) pilot Trans World Air Lines h (1B) 6 Manor rd
—Clyde J student r (5) 17 Sumner av
—Eileen J hygienist public schools r 22 Monmouth
—Ernest (Lillian J) cleaner StRy r (8) 7 Central
—Joanne T steno USEnvCo r 22 Monmouth
—John W steward 311 State h 22 Monmouth
—Kathleen H priv sec (46) 1323 Main r 14 Morrell
—Mary A wid James C h 14 Morrell
—Michael trucking 34 Morrell h do
—see Roche
Roache Bernard F (Anne S) buyer Westinghouse h 11 Braddock
—Helen I nurse public schools 426 Carew
—John J r 54 Lyndale
Roadstrand Charles J funeral dir emp 619 State h 127 Spring
Roake Susan M rem to Melrose
Roane Mary wid Edward W died Sept 24 1949 age 93
Robach Stone G (Alma T) mach opr h 80 Euclid av
Robak John F (Mary J) h 20½ Parker 10
—John J (Helen M) welder Westinghouse h 66 Thornton
—John J (Shirley E) plasticwkr h 115 Dubois 10
—Theodore J (Nora J) mach opr Westinghouse r 20½ Parker 10
—Theresa M office sec (314) 44 Vernon r 66 Thornton
Robar Arnold L (Helen J) fireman SFD h 55 Rimmon av
—Arnold L Jr (Therese B) parts mgr 383 Main h 18 Federal ct
—Eileen T packer DMCo r 622 White
—Ellen wid Frank r 622 White
—Ethel P Mrs batteryhand r 72 Butler
—Milton J (Lillian M) route slsman 327 Belmont av h 622 White
—Robert R (Frances) student h 1157 Boston rd
—Therese B Mrs teller TelCo r 18 Federal ct
Robare Barbara A clk MMLInsCo r 192 Walnut
—Clarence E (Lalla M) knitter 34 Front 10 h 192 Walnut
—Clarence R (Viola M) mach h 253 Tyler
—Della M wid Richard S h 565 Union
—Dorothy M insp 33 Morris r 192 Walnut
—Earl F (Mary B) glazer emp 102 Albany h 86 Marion
—John A (Christine M) mach opr AmBCorp and (Rush Street Market) 15 Rush h do
—Mary B Mrs emp MMLInsCo r 86 Marion
—Richard binderywkr PPubCo r 192 Walnut
—William M (Grace M) foreman 33 Morris h 26 Hancock
—William M Jr (Jennie L) emp 603 Columbus av h 21 Fuller ct
Robarge Anna Mrs r 19 Elliot
—Carolyn G r 60 Glenham
—Charles F assembler 40 Napier r 241 ConnAv
—Clara E wid Leopold E h 241 ConnAv
—Gerald J (Evelyn A) repairman h 154 King
—James (Dorothy M) elec repr 5 Paramount r 131 College
—Leopold L (Lillian) elec repr Westinghouse h 65 Merida
—Otis C (Lyda) toolgrinder W Springfield h 60 Glenham
—Royce W slsman (704) 1387 Main h at Longmeadow
Robator George A (Elnora M) chauf 396 Albany h 169 Princeton
—Harold G (Dorthea M) radio announcer h 390 St James av
—Helen E pocketbookwkr 93 Orleans r 169 Princeton
—Leonard M (Clara E) (Plastic Shop) 790 State h 169 Princeton
Robb Della N Mrs h (3B) 111 Spring
—Donald A (Edith R) town eng Longmeadow h 29 Dwight rd
—George H (Laura) rem to Newfoundland
Robbie George M pres Pottsville Pa h 140 MassAv

ROBBIE
—James h 11 Highland
—James Mrs (Christina F) died May 28 1949 age 71
—Jean S r 140 MassAv
—John gas sta atdt 36 Pearl r 140 MassAv
Robbin Almada B rem to Boston
—Allan student r 87 Bellevue av
—Arthur D (Jayne) rem to Washington DC
—Arthur G (Louise T) envelope cutter USEnvCo h 44 Maryland
—Barbara Mrs clk 1459 Main r 49 Acushnet av
—David Q emp 319 Parker 10 r 141 Oak 10
—Deane W clk Union Trust Co r 69 Abbott
—Donald R (Adelina M) foreman Chicopee h 349 Walnut
—Earle F (Madeline I) clk Union Trust Co of Spfd 1351 Main h at W Springfield
—Edward B (Marion L) h (6) 160 Maple
—Edwin T h (15) 659 State
—Elizabeth M wid William A h 118 Miller
—Ella r 229 Wilbraham rd
—Elwin A (Emma J) toolmkr 135 Union h (4) 130 Byers
—Eric S (Evelyn S) acct emp 1162 Main h 73 Bloomfield
—Ernest J (Margaret M) benchwkr h (10) 178 Carew
—Evelyn wid Arthur M r 66 Seneca 10
—Florsy yardwkr 195 Armory r 703½ Union
—Frederick (Barbara L) finisher 30 Front 10 h 40 Acushnet av
—Frederick D (M Arminia) (George W Robbins & Sons Co) 319 Parker 10 h 141 Oak 10
—George W (Carolyn S) (George W Robbins & Sons Co) 319 Parker 10 h 229 Wilbraham rd
—George W & Sons Co (George W Frederick D Henry G and Lewis E Robbins) lumber 319 Parker 10
—H Earle (Pauline A) parts mgr IMCo h 50 Belmont av
—Harrie C (Bessie C) patternmkr CVMfgCo h (9) 350 Boston rd
—Harry E (Helvi H) serviceman eng Holyoke h 66 Seneca 10
—Helvi H Mrs clk 1391 Main r 66 Seneca 10
—Henry r 52 Seventh
—Henry G (Mildred E) (George W Robbins & Sons Co) 319 Parker 10 h 416 Goodwin 10
—Herbert A supv adult education guidance and placement public schools 32 Spring h at W Springfield
—Howard J (Jane E) assembler h 19 Elizabeth
—Isabelle L r 115 Norfolk
—James E (Miriam M) acct emp (600) 293 Bridge h 81 Drexel
—Joan J married Norman Pease
—Leila C r 34 White
—Leon H (Lillian M) insp 55 Stockbridge h 12 Pomona
—Leonard tchr 2d fl 70 Worthington h at Blandford
—Lewis E (Jeanette E) (George W Robbins & Sons Co) 319 Parker 10 h 49 Parkerview
—Lillian r 96 Elliot
—Lillian M Mrs clk 55 Stockbridge r 12 Pomona
—Louise Y rem to NY
—Lucille B Mrs sub tchr r 84 Rittenhouse ter
—Madeline V r 17 Oakwood ter
—Marion L Mrs clk Third Nat Bank & Trust Co r (J) 160 Maple
—Mary wid Harry r 28 Beaumont ter
—Mary E tchr 35 Eastern av h 327 St James av

Robbins Max E
(Betty G) (Ace Sanitation System) 1042 Main h 87 Bellevue av—See Front Cover

—Nellie J slswoman A&Co h 20 Cortland
—Nellie M bkkpr 152 Lyman h at Northampton
—Ralph (Lucia M) sign painter 220 Nottingham h do
—Ralph A (Dorothy D) clk MMLInsCo h 69 Abbott
—Ransom E (Rose A) conf 537-539 Berkshire av h 30 Rush
—Realty Co Alfred V Rivest pres-treas Ada May Rivest clk Robbins rd
—Robert E (Jeri) insp PM&GCo r 118 Miller
—Robert H sheetmetalwkr E Hartford Conn r 388 Newbury
—Robert S (Lucille B) emp 491 Allen 84 Rittenhouse ter
—Samuel D (Phyllis S) clk 1649 Main h 44 Woodside ter
—Sarah L billing clk (200) 33 Lyman h at Blandford
—Sarah L wid Ernest J polisher h 369 Newbury
—Stuart E (Sadie E) const supt h 94 Lakeville av
—William N (Bertha M) emp Park dept h 71 Covington

ROBBINS
—William R (Catherine M) slsman 1139 Main h 103 Dana

Robbins Winthrop B
associate gen agt New England Mutual Life Ins Co Security Bdg (205) 44 Vernon tel 2-3061 h 45 Belleclaire av Longmeadow tel 4-6981—See p 164

Robedeau Alfred A (Alma) mach opr h 103 King
—Amos F (Yvonne M) h 109 King
—Elsie J Mrs insp MCCo r 13 Etna ct
—Irene M polisher r 109 King
—Roy J (Elsie J) mach MCCo h 13 Etna ct
—Roy J Jr emp MCCo r 13 Etna ct
Roberg Wilfred W (Lumina) mech W Springfield h 151 White
Roberge Adrian L policeman r 443 Taylor
—Adrienne E coremkr CVMfgCo r 54 Quebec 10
—Albert O (Emily M) h 3003 Main
—Anna E wid Octave h 250 Centre 10
—Blanche D slswoman 1514 Main h at Holyoke
—Celeste D clk Federal Land Bank r 396 Main 10
—Doris G mach opr r 54 Quebec 10
—Edward A mach opr CVMfgCo h 396 Main 10
—George (Helene B) coremkr CVMfgCo h 19 Battery 10
—George A (Edna E) janitor 67-75-83 Bradford h 75 do
—Gerard G (Margaret) aircraftwkr r 19 Battery 10
—Jeanette Mrs mach opr WSpringfield h 148 Eastern av
—Jerome G watch repr emp 1690 Main h at Granby Conn
—John J (Eleanor M) student r 47 Parkside
—Joseph F (Herculine E) caretaker St Aloysius Cemetery h 10 Pemaquid 10
—Leo P (Ruth N) clk 1827 Main h 38 Medford
—Maurice R (Yvonne T) emp CVMfgCo h 28 Montcalm 10
—Moise J (Alma) h 54 Quebec 10
—Raymond O (Edna A) oil burner service 354 Main 10 h 20 Montgomery 10
—Rita Mrs married Andrew W Griffin
—Roger M r 3003 Main
—Roger M (Ruth L) patternmkr 262 Liberty r 20 Battery 10
—Romeo J (Emily M) grinder Westinghouse h 49 E Hooker
—Rudolph O emp 485 Central r 3003 Main
—Warren A (Geraldine M) oil burner installer 195 Armory h 24 Cameron
—Yvonne G mach opr AmBCorp r 54 Quebec 10
Roberson Emory (Elizabeth A) emp USA r 71 Eastern av
Robert Albert restwkr r 182 Maple
—Albert (Cora L) h 63 Caseland
—Albertine Mrs h 952 Carew
—Alfred A (Ellen T) h 117 Lebanon
—Alfred E (Zepherine) mach opr 4th fl 33 Lyman h 15 Jasper
—Amedee E millwright USA r 37 Marble
—Anna wid Edward A nurse Wesson Memorial Hospital r 298 Central
—Aurore C nurse emp 89 Belmont av r 952 Carew
—Catherine T married David F Buckingham
—Clodoald H (Anna M) carp h (6) 32A Bradford
—Diane E Mrs assembler 4th fl 15 Park r 89 Merida
—Doris T Mrs clk 127 Maple r 92 Spring
—Edmee R tchr 235 State r 15 Jasper
—Elzear R (Julia E) mech 425 St James av h 54 Adams
—Gerard T (Doris T) shipper 140 Lyman h 92 Spring
—Helen R in WAC r 952 Carew
—Henry A (Eleanor M) h 74 Noel
—Hubert A (Diane E) printer Hartford Conn h 89 Merida
—Janet B Mrs rent interviewer (402) 1597 Main h at Feeding Hills
—Jeanette F nurse SHosp r 952 Carew
—Joan E r 117 Lebanon
—Leonard J (Ethel M) design eng AmBCorp h 331 Allen
—Madeline L bkkpr 297 Plainfield r 952 Carew
—Mary L benchwkr AmBCorp h 283 Main 10
—Norman D (Rita R) fireman SFD r (3) 46 Douglas
—Paul R in USMerchantMarine r 33 Hyde av
—Raymond I (Mary E) tester AmBCorp h 33 Hyde av
—Rita J cashier Hotel Kimball r 117 Lebanon
—Selfride wid Godfrey H h 27 Hyde av
—Wallace J rem to Boston
—William painter CVMfgCo r 233 Main 10
Robert's Automotive Supplies (Max B Budnitz) 727-739 Main
—Clothing Co (Robert's Quality Supply Inc) 1247 Main
Roberti Albert C (Mary A) mech 10 West h 120 Newland
—Carmela Mrs h 19 Prescott

24 HOUR TELEPHONE ANSWERING SERVICE Reliable Telephone Service SPFD. 9-3838 CHIC. 502

PUNDERSON COAL CO. COAL-OIL-COKE - 145 State St., Tel. 4-5631
DELCO OIL BURNERS - Sales and Service

FIELD, EDDY & BULKLEY
1200 MAIN STREET
PHONE 4-1112
Insurance Service

Pine Point Motor Sales, Inc. STUDEBAKER Tels. 7-4335 - 7-4336
SALES SERVICE PARTS
1566 State St., Springfield, Mass.

—Joyce A nurse Mercy Hospital r do
—William cabinetmkr Westinghouse h 282 Plainfield
Roberts Abbott S (Lenore F) v pres F L Roberts & Co Inc 229 Albany and treas Terminal Garage Inc 40 Liberty h at Longmeadow
—Addie E Mrs bkpr 385 Liberty r 1522 Carew
—Agnes meat cutter H L Handy Co r 20 Clyde
—Agnes A Mrs emp 10 Kendall h 758 Liberty
—Albert B (M Lorraine) bag marker MCCo h 306 Belmont av
—Alfred D (Rose M) guard MCCo h 285 Main 10
—Alfred D Jr (Irene M) letter carrier h (4) 227 King
—Alfred L (Ruth E) sheetmetalwkr Holyoke h 88 Kenyon
—Alice M wid Horace E h 2435 Main
—Alma Mrs r 22 MacArthur
—Angelina M wid George assembler AmBCorp r 32 Greenwich
—Anna wid Hector emp MMLInsCo r 174 Westford av
—Anna C r 89 Walnut
—Anna R wid Francis P r 48 Keith
—Annette C Mrs h 27 Grosvenor
—Annie r 29 Mattoon
—Anthony (Julia) student r 70 Bowdoin
—Armand G (Laura) mech 630 Main h 2580 do
—Armand W (Doris E) chauf 1332 Dwight h 9 Birnie av
—Arthur (Christobel) mach opr Westinghouse h 415 Nottingham
—Arthur L asst mgr 521 Belmont av 675 Allen
—Arthur L (Abbie E) r 40 Webster
—Arthur S (Catherine M) elec emp 211 Worthington h 268 Jasper
—Berta A wid George 15 Pratt
—Blanche U nurse Mercy Hospital r do

ROBERTS C J ENGINEERING CO
(Carl J Roberts) Frigidaire appliances refrigerators and ranges Maytag washers sales and service 48 Dwight—See side lines

—Carl J (Stella C) (C J Roberts Engineering Co) 48 Dwight h at Longmeadow
—Carl L (Marjorie E) emp 93 Orleans h 35 Stocker
—Carl W messenger USEnvCo r 47 Orleans
—Carrie M wid William R r 41 Middlesex
—Catherine clk SF&MInsCo r (3) 529 Union av
—Charles E Rev pastor Mount Calvary Community Assn r (7) 15 Congress
—Charles E (Helen N) foreman Westinghouse h 201 Osborne ter
—Charles E (Margaret C) carp emp 129 Chapin ter h 16 Wheeler av
—Charles W (Mary G) toolmkr Smith & Wesson Inc h 34 Coleman
—Charles W (Myrtie H) clk MCCo h 100 Harmon av
—Chauncey R clk 421 Plainfield h (3) 28 Roseland
—Claire A steno Philadelphia Pa r 174 Westford av
—Clarence G (Louise M) serviceman 138 State h (4) 304 Central
—Clayton C (Clara M) h 107 White
—Clayton R student r 107 White
—Clifton F (Mary B) clk 776 State h (9) 160 Walnut
—Damon (Clara) emp MCCo r 143 10th
—David A (Velma A) elec emp 132 Florence h (2) 70 Saratoga
—Donald F chemist MCCo r 125 Pine
—Donavan B (Elaine N) fixer r (3) 28 Roseland
—Doris M sec to Silvio Martinelli (421) 115 State h at Agawam
—Earl A (Rita) rem to Florida
—Earle C (Alice M) emp city h 24 Myrtle
—Edna R wid Euclid O rem to Fort Lauderdale Fla
—Edward G (Ann H) prod mgr Westinghouse h 14 Baldwin
—Edward J h 979 Worthington
—Eleanor A Mrs r 44 Morris
—Emery (Nellie E) (Orange Cafe) 521 Belmont av h 675 Allen
—Emery A (Madeline F) clk MCCo h 58 Ionia
—Emery J (Hazel S) barber 14 Dwight h (7) 336A Central
—Emilda M priv sec to William J Granfield (247) 94 State h at Ludlow
—Emile J carp h 15 Temple
—Emma F wid Joseph H h 121 Tyler
—Ernest F (Muriel A) mach MDFCo h 38 Thomas
—Ernest J (Arailine D) saw opr CVMfgCo h 77 Healey 10
—Ernest L (Alice I) gear cutter BMTCo h 28 Agnes
—Ernest L Jr sprayer W Springfield r 28 Agnes
—Eugene r 1976 Main
—Eugene A (Elmira) grocer 172 Catharine h 179 Bay

ROBERTS F L & CO INC
Frank L Roberts pres-treas Abbott S Roberts v pres-sec distributors petroleum products and oil burners 229 Albany dealer service stations at Six Corners 1214 Columbus av 2243 Columbus av cor Sumner av and White cor Johnson and Dickinson 1575 State 30-40 Liberty 18 Liberty 981 Boston rd 932 Dwight 181 Elm Westfield 42 Chicopee Chicopee 490 Meadow Chicopee 30 Canal Holyoke 1672 Riverdale rd WSpfd 338 Westfield WSpfd East Ludlow—See p 212

—Fidelca wid Wilfred H h (4) 17 Noble
—Forrest C (Florence A) stock clk ASCo h 69 Woodmont
—Frances O wid George E r 45 Dunmoreland
—Francis J (Bessie L) upholsterer Chicopee h 1391 Dwight
—Francis J (Marie K) lieut SFD h 74 Jefferson av
—Francis R (Therese E) mach E Longmeadow h 12 Grove
—Frank H (Mary D) insp h (6) 87 James
—Frank L (Celia) pres-treas F L Roberts & Co Inc 229 Albany h 96 Sumner av
—Frank W Jr (Barbara E) adv slsman The Price & Lee Co (504) 1653 Main h 37 Spring
—Frank X (Helen T) crayonmkr MBCo h 2574 Main
—Frank X (Mary) h 295 Worcester 10
—Frankie W wid William r 59 Sherman
—Franklin B (Virginia H) mach designer E Longmeadow h 112 Balfour dr
—Fred E (Delia R) h 114 Butler
—Generas E died July 13 1949 age 44
—Genevieve M wid Michael J r 5 Birnie av
—George r 2787 Main
—George A (Philomena) chauf GBCo h 98 Lois
—George C h 184 Middlesex
—George D (Marion K) (Finnerty & Roberts) 776 State h 201 Westford cir
—George W (Helen M) v pres-asst sec Springfield Fire and Marine Insurance Co 195 State h 71 Fairfield
—George W (Shirley E) student h 208 Wilbraham rd
—Georgianna wid Alcide J r 77 Cherrelyn
—Georgianna wid Joseph T r 72 Marsden
—Hale E (Virginia E) chauf F L Roberts & Co Inc h 121 Edgemont
—Harold (Liberty Furniture Co) 361 Belmont av r do
—Harold C acct city r 17 Crest
—Harold H (Madora I) sls eng W Springfield h 117 Leitch
—Harold J r 979 Worthington
—Harry A (Augusta) (Spic & Span Cleaners & Dyers) 14 Catharine h 146 Chapin ter
—Harry L (Charlotte A) physician (B) 6 Temple h at Longmeadow
—Harry W (Victoria C) traffic mgr 45 Warwick h (32) 10 Waverly
—Helen Mrs bkkpr Chicopee h 237 Pendleton av
—Helen M Mrs nurse Mercy Hospital r 62 Eddy
—Helen W bkkpr 1576 Main h (7) 130 Byers
—Henry C (Alice R) toolmkr MBCo h 125 Pine
—Henry R (Anne C) maintenanceman 616 Berkshire av h 91 Norfolk
—Herbert E (Elsie J) supv city h 101 Margerie
—Homer J (Alice G) mach opr h 107 Washington
—Hubert E (Marjorie F) fireman SFD r 73 Lorimer 10
—Hyman M (Sara) (Spic & Span Cleaners & Dyers) 14 Catharine h 68 Lyndale
—Ilda P Mrs h Temby
—Isadore B (Florence G) clk 491 Sumner av h 18 E Hooker
—James C (Gertrude B) deputy sealer weights and measures (9) 36 Court h at Southwick
—James H janitor 125 Dwight h 151 Draper
—James J (Lydia L) clk 15 Park h 83 Pine
—James L in USAirForce r 58 Ionia
—James T (Leonette) rem to Ludlow
—Jean A tchr 64 Myrtle 10 r 201 Osborne ter
—Jennie M tchr 415 State h (5A) 304 Union
—Jennie M wid Enogue r 104 Fort Pleasant av
—John r 28 Mountainview
—John C r 201 Westford cir
—John H enumerator r 77 Healey 10
—John W (Grace M) h 33 Kenwood pk
—Joseph (Della) h 20 Huntington
—Joseph F (Helen A) h 120 Winton
—Julia Mrs clk 1657 Main r 70 Bowdoin
—Kathryn L wid Clinton R r 29 W Alvord
—Kenneth E (Virginia A) collection mgr 1293 Main h 174 Westford av
—Kenneth N (Jeannette L) student r 54 Arch
—Laurent W (Eva) plumber h 68 Vail
—Laurenzo F (Julie A) chauf h 22 MacArthur
—Lawrence W (Adelaide M) emp Westover Field h 165 Leyfred ter
—Lawrence W (Adeline) mach AmBCorp h 48 Keith
—Leon B (Bessie O) h 196 Dunmoreland
—Leon J (Phyllis) in USArmy r (3) 28 Roseland

—Leonette H clk 1295 State h at Ludlow
—Lillian A Mrs seamstress (401) 317 Dwight h 120 Lebanon
—Lora B wid Wellington r (1A) 40 Manor rd
—Louis H (Anna) welder CVMfgCo h 115 Edgemere rd
—Louis H (Marguerite T) bus opr New England Trailways h 20 Saratoga
—Louis J (Mildred) barber emp 614 Carew h 48 Keith
—Mabel I wid Samuel E h (141) 786 State
—Margaret Mrs r 76 Liberty
—Margaret B Mrs mach opr 33 Lyman h (7) 2708 Main
—Marie Mrs emp Westinghouse h 10 Massasoit
—Marion A clk Spfd Bronze & Aluminum Co r 18 Newman
—Marion M Mrs interior decorator 210 Maple r do
—Mary wid Peter housewkr r 577 Carew
—Mary A Mrs office sec 883 Allen h at W Springfield
—Mary Ann married James Harris rem to Canada
—Mary M wid Frank r 93 Alderman
—May F wid George L h 162 Fort Pleasant av
—Michael A (Blanche E) foreman 398 Albany h 31 Middlesex
—Nancy H housekpr r 393 Union
—Napoleon (Jean) janitor AmBCorp h 20 Clyde
—Norman L mgr 521 Belmont av r 675 Allen
—Odell W (Joanna G) stuffer H L Handy Co h 17 Anderson rd

Roberts Oil Burners
F L Roberts & Co Inc distributors 229 Albany—See p 212

—Paul D (Ida D) slsman 355 Chestnut h at Chicopee Falls
—Paul H (Ida H) mach opr h 2752 Main
—Pauline A wid Generas E h (3) 529 Union
—Pauline L Mrs h 25 Maplewood ter
—Pearl Mrs housewkr r 1115 Main
—Philip A h 73 Lorimer 10
—Quality Supply Inc Solley Hochberg pres Robert Ginsburg treas clothing 1247 Main
—Raymond G (Dorothy) mach opr 34 Front 10 r 70 Montgomery 10
—Raymond J clk 369 Worthington r 20 Clyde
—Raymond J (Evelyn W) mail porter B&A h 1522 Carew
—Rene J (Irene M) gas sta atdt 1651 Columbus av h at Willimansett
—Reuben (Marion M) h 210 Maple
—Reuben (May E) r 24 Gordon
—Richard F in USAirForce r 28 Agnes
—Richard G insp Hartford Conn r 107 Washington
—Rita G Mrs cashier 2 Springfield r 1104 Worthington
—Roger L (Mildred B) emp (610) 29 Worthington h 34 Slater av
—Roland grocer W Springfield r 10 Ridgewood pl
—Roland J (Huguette A) rem to Agawam
—Rose Mrs winder 44 Taylor h 3346 Main
—Roy A pres-treas Roberts Sanitary Ice & Fuel Corp h 396 Albany r inq do
—Samuel C (Ella M) h (79) 3349 Main
—Samuel E (Nan C) toolmkr WECo h 37 Ina
—Samuel H (Clara L) eng LM&SCo h 51 Stocker
—Samuel J sweeper CVMfgCo h 70 Montgomery 10
—Samuel J (Clara C) pres Westco Credit Union 642 Page blvd and with Orange Cafe 521 Belmont av h at Chicopee Falls
—Samuel O (Lena E) mech 45 Pomona r 47 Long View
—Samuel W (Hilda R) elec eng Westinghouse h 81 Windemere
—Sanitary Ice & Fuel Corp Roy A Roberts pres-treas 396 Albany
—Shirley B clk TelCo r 415 Nottingham
—Stanton F (Phyllis B) rem to Lenox
—Theodore A (Ida M) foreman DMCo h 54 Harmon av
—Thomas F (Annie) roofer r 29 Mattoon
—Ulric D (Olive E) cutter 33 Lyman h 26 Hancock
—Walter S (Anne) emp 92 Wilbraham rd r 80 Linden
—Warren constr eng 66 Vernon r 128 Mulberry
—Wesley E h 41 Middlesex
—Wilfred (Irene) chauf city h 365 Worcester 10
—Wilfred A winder r 70 Montgomery 10
—Wilfred J (Cora L) carp h 18 Newman
—William F (Alice B) underwriter (714) 1387 Main r 120 Winton
—William F (Irene L) insp Bureau of Animal Industry 3648 Main h (3) 277 Dwight st ext
—William H student r 107 Washington
—William R r 27 Sargrant
—William R guard Hampden County Jail 79 York h at Holyoke
—William V (Marion L) mach Chicopee Falls h 20 Aberdeen rd
—William W (Anna K) maintenanceman 1459 Main r 81 Oak

● AMERICAN ORIENTAL
● WILTONS
● AXMINSTERS
● BROADLOOM, Wall to Wall
WHITE RUG CO.
1123 State St. - Springfield, Mass.
TELEPHONE 2-8058
● EXPERT REPAIRING
● MACHINE BINDING
● OVERCASTING
● FRINGING

SALES
RENTALS
MORTGAGE LOANS
EDW. J. MURPHY CO., INC. - REALTORS
1537 MAIN STREET - Telephones 3-3147, 3-3148
MANAGEMENT
APPRAISALS
INSURANCE

ROBERTS
—Winifred E wid Delphia housekpr r 36 Beechwood av
—& Co (Morris A Leavitt) tailors 1603 Main
—see Robert
Robertson Albert r 31 Greenwood
—Alexander D mach opr CVMfgCo r 175 Hampshire 10
—Alice M Mrs tel opr TelCo r 378 Page blvd
—Arthur clk TelCo r 40 James
—Arthur C (Dorothy C) shipping clk 115 Dwight h 252 Locust
—Barbara A waitress 111 Worthington 40 James
—Blanche Mrs h 35 Quincy
—Catherine D wid George B h 175 Hampshire 10
—Catherine J wid William H died Sept 25 1949 age 79
—Catherine V Mrs forewoman 33 Morris r 61 Willard av
—Charles D in USAirForce r 50 Commonwealth av
—Charles M (Elva M) shipping clk 24 Charles h (3) 26 Jenks
—Christine L wid Carl E h 528 Union
—Curry J (Ruth B) acct 37 Pilgrim rd h do
—David W (Mary E) gardener Park Dept h 43 Hollywood
—Dennis L (Martha K) field sls eng Baltimore Md h 18 Fenway dr
—Dorothy G clk SF&MInsCo r 252 Locust
—Dorothy L Mrs r 121 Greenwood
—Elbert A (Flora A) eng NYNH&H h 186 Phoenix ter
—Evelyn M Mrs cashier (205) 44 Vernon h 116 Belmont av
—George A student r 22 Glenham
—Gilda R Mrs clk A&PCo r 21 Avon pl
—Gordon (Grace L) bdg commissioner (415) 36 Court h 790 Allen
—Grace M tel opr USA r 50 Commonwealth av
—Grant chauf r 2671 Columbus av
—Harold W emp GICCorp r 37 Vinton
—Harry G (Hattie A) h 34 Carver
—Hattie A Mrs nurse's asst 1414 State r 34 Carter
—Helen A slswoman ASCo r 37 Spring
—Herbert A emp MDFCo r 121 Greenwood
—Hope asst home service dir SGLCo r 790 Allen
—Ida M wid James W h (12) 736 State
—James (Allison G) lathe opr BMTCo h 36 Worcester av
—James (Florence) h 76 Morgan
—James J (Alice M) platformman RyEx h 378 Page blvd
—James P (Christine A) mech 125 Liberty r 48 Health av
—James S (Helen L) policeman h 24 Dover
—Janet wid Duncan h 40 James
—Janet H Mrs clk 47 Federal r 253 Nottingham
—John (Mary R) mech Westover Field h 22 Glenham
—John J in USNavy r 378 Page blvd
—John J (Gilda R) office mgr (606) 1200 Main h 21 Avon pl
—John J (Margaret M) h 2809 Main
—Joseph J slsman r 406 Long Hill
—Katherine wid Thomas H r 124 Buckingham
—Leroy C insp MCCo r 35 Quincy
—Louise I Mrs nurse emp 759 Chestnut r 41 Albemarle
—Malcolm (Margaret D) h 18 Wellington
—Malcolm J boatmkr r 18 Wellington
—Margaret T nurse SHosp r 18 Wellington
—Mary E Mrs emp 21 Clinton r 43 Hollywood
—Mary L group leader 3664 Main h at Chicopee
—Mary R Mrs emp 365 State r 22 Glenham
—Myrtle mach opr 125 Main r 121 Greenwood
—Robert H Jr (Lois M) rem to Agawam
—Robert M (Margaret C) safety eng 3d fl 1200 Main h at Agawam
—Robert W (Helen L) mech city h 122 Hickory
—Ruth M married Frank A Davis rem to San Antonio Texas
—Walter student r 406 Long Hill
—Wayne student r 116 Belmont av
—William (Edna M) asst to service mgr Westinghouse h 383 El Paso
—William (Shirley L) constrwkr MDFCo r 3252 Main
—William W h 37 Spring
—William W (Gertrude A) filer Smith & Wesson Inc h 68 Ashley
Robey Ella S wid Harry G r (1) 71 School
Robichaud Emelia A r 6 VanNess
—Ernest J (Ruth M) ins agt Palmer h 333 Allen
—George F (Jeanne C) sls correspondent B-DCBCo h 146 Kensington av
Robida Homer (Isabelle I) painter emp 293 Bridge h 200 Locust
—Jeanne M clk MMLInsCo r 200 Locust
Robideau Edward (Leona M) roller MCCo h 20 Beaudry 10
—Frank E died Oct 3 1949 age 65
Robidou Joseph N (Elizabeth R) baker Ludlow h 135 Temby
Robidoux Edward L (Doris M) elec MCCo h 87 Chestnut 10
—Lorraine B nurse Mercy Hospital r do
Robie Ralph P press opr W Springfield r 43 Dexter
—Toppan (Sarah P) engraver (218) 1618 Main h 43 Dexter
Robillard Anna M Mrs (Robillard Dry Goods Co) 2853 Main r 24 Medford
—Dolores M Mrs slswoman 1478 Main r 129 Dartmouth ter
—Dry Goods Co (Mrs Anna M Robillard) 2853 Main
—George N (Cecile M) bus opr StRy h 117 Bloomfield
—John H h 675 Dwight
—Lillian slswoman 1414 Main r 77 Clayton
—Louis A (Dolores M) baker emp 727 Sumner av h 129 Dartmouth ter
—Lucille D clk 1379 Main r 129 Dartmouth ter
—Marie L wid Joseph A r 19 Alfred
—Nelson M (Anna M) h 24 Medford
—Paul E (Marie E) musician h 77 Clayton
—Paul H (Anita I) despatcher AmBCorp h 32 Nimitz
—Raymond A cost acct 95 Fisk av r 95 Sumner av
Robin Marion D mgr 14 Vernon r 592 Chestnut
Robinovitz Benjamin h 592 Chestnut
—Edward (Fannie) peddler h 592 Chestnut
—Eileen married Norman N Stockhamer
—Max J (Gussie) (Springfield Butter Co) 75 Essex h 11 Hollywood
—Robert N (Barbara D) pres Springfield Butter Co Inc 75 Essex h at E Longmeadow
—see Rabinowitz and Rubinovitz
Robins Almeda B r 39 Lyndale
Robinson Abe (Pearl) acct emp 9 Ringgold r 119 Massasoit
—Alexander (Jeannette) emp Spfd Union h 253 Nottingham
—Alfred J (Florence A) emp Westinghouse h 131 Cass
—Alice R wid Willis B tchr AmIntCol h 50 Dunmoreland
—Andrew J (Lessie M) emp MCCo h 67½ Tyler
—Arthur M (Ellen A) condr B&M h 76 Miller
—Bert W (Katherine F) mach E Hartford Conn h 331 Roswell av
—Bessie T wid Isaac r 229 Pendleton av
—Bryant (Louise) h 121 Bond
—Carol S Mrs clk MMLInsCo r 15 Ashmont
—Carroll W (Rebecca F) prin VanSickle Junior High School h (1) 160 Maple
—Cecil M (Myrtle L) spotter 580 St James av h 38 Chapel
—Cedric W (Rose) carp h 80 Bradford
—Charles A (Florence M) shipper MCCo h 4 Fullerton 10
—Charles A (Mary A) stock finisher USA h 92 Plainfield
—Charles H (Nellie L) sexton 35 Chestnut h at Agawam
—Charles R (Helen M) employees relations mgr MCCo h 436 Carew
—Chester (Harriet P) welder WECo h (11) 255 Sharon
—Claude M 190 Quincy
—Claudia A h 43 Catharine
—Cuthbert M (Kathleen M) colorist MCCo h 11½ Marlborough
—David B (Carol S) clk 323 Bridge r 15 Ashmont
—Donald S student r 49 Morningside pk
—Doris Mrs rem to Texas
—Dorothy C wid Walter S Jr slswoman 1305 Main h (1) 89 Sumner av
—Dorothy L Mrs r 24 Burlington
—Dorothy R Mrs seamstress 1421 Main h 79 Essex
—Douglas C rem to NY
—Earl H (Olga M) tool crib atdt CVMfgCo h 22 Wendell pl
—Edgar M (Serena T) h 708 Alden
—Edward J Rev (Doris L) presser 2573 Main h 37 Congress
—Edward L (Eva A) gen helper 355 Chestnut h at Willimansett
—Edward W (Joanne C) rem to Warren
—Elizabeth asst legal clk 310 State h at Longmeadow
—Elizabeth C Mrs tchr 141 Washington h 52 Rittenhouse ter
—Elizabeth K wid Lewis h 109 Oakland
—Elizabeth S wid Seymour h (1) 92 School
—Elton E (Muriel A) asst pressman PPubCo h 478 Porter rd
—Elvera S C S Mrs clk Onorato Package Store Inc 81 Worthington h at W Springfield
—Erie Mrs housewkr h 142 Colton
—Eugene H (Evelyn M) mixer MCCo h 163 Walnut
—Eva M Mrs counter girl 286 Bridge h 59 Spring
—Florence C wid Robert G h 15 Ashmont

ROBINSON FLORIST
(Charles M Fuller) wedding decorations cut flowers 1854 Main tel 2-6344—See p 137
—Frank mach opr MCCo r 121 Washburn
—Frank B (Willie M) tailor emp 88 Franklin h 79 Essex
—Franklin H Jr (Lillian C) rem to Rye NY
—Frederick r 34½ Harrison av
—Frederick B (Ethel G) pres Springfield Civic Theatre and dir Springfield Museum of Fine Arts 49 Chestnut h at Longmeadow
—Frederick L (Winifred L) supv Smith & Wesson Inc h 17 Waldorf
—George (Elvera S C S) treas Onorato Package Store Inc 81 Worthington h at W Springfield
—George (Mabel C) emp MCCo h 121 Washburn
—George D (Gladys P) checker USA h 396 Union
—George E (Christina A) slsman (404) 1387 Main h 228 Belmont av
—George E (Georgia A) chemical analyst 644 Monsanto av 10 h 40 Orange
—George J Jr (Barbara A) eng W Springfield h 234 Draper
—Gertrude T Mrs bkkpr 616 Carew h at Feeding Hills
—Grace E h 46 Byers
—Grace H wid William H r 440 Roosevelt av
—Guy H (E Marion) acct emp 4th fl 1252 Main h 49 Morningside pk
—Harold lwyr Boston r 37 Tiffany
—Harold B (Helen A) painter emp 3174 Main h 14 Seventh
—Harold B (Leona) letter carrier h (1) 203 Pendleton av
—Harold H (Doris E) bartender W Springfield h (582) 2132 Main
—Harold J (Mary A) serviceman 61 Bliss h 93 Edendale
—Harold W (Elizabeth V) furn rms 32 Mattoon h do
—Helen D Mrs clk (600) 293 Bridge h at Chicopee
—Helena M nurse and supv 1414 State r do
—Henry E (Gertrude S) meter reader WMassElecCo h 132 Bloomfield
—Herman r 44 Copley ter
—Homans lwyr 4th fl 127 State r 50 Maple
—Horace E (Dorothy S) (Forest Park Florist Shop) 195 Dickinson h 33 Johnson
—Hubert A (Hermine M) grinder h 67 Hampden 10
—Irene Mrs clk (405) 1200 Main h at E Longmeadow
—Jacob Z (Anne S) slsman h 22 Standish
—James M (Elvira L) clk 116 Liberty h 93 Federal
—James R r 49 Franklin
—Jarvis (Edith) h 237 Bay
—Jessie M Mrs r 25 Olive
—John r 93 Bridge
—John (Elizabeth) emp MCCo r 33 Brigham
—John (Hattie) shoe shiner 710 Dwight h 89 10th
—John (Ida) h 37 Tiffany
—John A (Irene A) h 326 Dwight rd
—John E (Dorothy M) tchr 53 Elliot h 79 Dawes
—John H (Mary E) rem to Southwick
—John I (Margaret N) lwyr (308) 83 State h 47 Colony rd
—Joseph (Edith M) emp 769 Dwight h 46 Greenwood
—Joseph (Shirley) (Pioneer Valley Plastics Co) 22 Ryan ct and see Harry Grodsky & Co Inc 105 Greenwood h at W Springfield
—Joseph H (Virginia) mech 2d fl 26 Vernon h at Easthampton
—Josephine wid Barney h 199 Eastern av
—Julian (Naomi F) in USArmy r 34 Davenport
—Kenneth (Alice L) weaver Thompsonville Conn r 8 Dickinson
—Kenneth L (Eileen M) elec B&A h 43 Chesterfield av
—L O emp 144 Chestnut r 241 Worthington
—Lena R wid Richard C h (8) 7 Central
—Leonard B (Hazel R) bus opr StRy h 39 Prentice
—Lessie M Mrs emp 609 State and furn rms 67½ Tyler r do
—Lester W (Louise M) insp USA h 16 Farragut
—Lewis J (Stella R) h 25 Congress
—Louise A W Mrs h 285 Denver
—Lula M wid Claude housewkr h 640 Dwight
—Margaret emp 140 Buckingham r do
—Marguerite T Mrs h 4 Wilbraham av
—Marion A Mrs steno (500) 1490 Main r 27 Arden
—Marion O Mrs assembler AmBCorp h (9) 2851 Main
—Mary C h 127 Spring
—Mary K steno W Springfield r 85 Beaumont
—Max (Lillian F) slsman Meriden Conn h (5) 70 Grenada ter
—Niccie M Mrs r 42 Seventh
—Phyllis C clk 199 Dickinson r 237 Bay

FRIGIDAIRE
Household Appliances
New England Jobbers for Washing Machine Parts
Service Dept. and Show Room: 48 DWIGHT ST.
TELEPHONE 7-4741
C. J. Roberts
Engineering Company

PARK CLEANERS and DYERS, Inc.
"Dry Cleaning As It Should Be Done"
Office and Works: 106 Kensington Ave.
Springfield, Mass. PHONE 6-5476

MACMILLAN & SON - REALTORS 154 Broadway Tel. 6-8338

REAL ESTATE SERVICE
WHITE SERVICE CORPORATION
TELEPHONE 2-5109 496 BRIDGE STREET, SPRINGFIELD
PROPERTY MANAGEMENT

—Ralph J (Eleanor G) mgr Chicopee h 39 Florentine Gardens
—Randolph M (Eleanor I) stock clk 1454 Main h 34½ Burr
—Richard B student r (1) 89 Sumner av
—Richard E (Murdena O) chauf 52 Hillman h 282 Wilbraham rd
—Russell H (Doris J) auto body repr W Springfield h 757 Dickinson
—Russell H Jr (Evelyn A) rem to Monson
—Samuel (Sally G) slsman h 252 Commonwealth av
—Stuart M (Elizabeth K) driver 45 Pomona h at E Longmeadow
—Venus M waitress W Springfield r 59 Spring
—W F Inc William F Robinson pres Raymond D Osborne asst treas jewelers (206) 1653 Main
—Walter E (Gertrude T) (Central Radio & Electric Co) 616 Carew h at Feeding Hills
—Walter S III elec Windsor Locks Conn (1) 89 Sumner av
—Warren A (Dorothy E) gas sta atdt 1198 State h 98 Dawes
—Wilfred S Mrs h (9) 94 Maple
—Wilhelmina P wid Ralph R h 85 Beaumont
—Willard M (Marion A) atdt 53 Bliss h 27 Arden
—William (Anita M) mgr 1680 Main h at W Springfield
—William B student r 199 Eastern av
—William C (Virginia S) v pres American Bosch Corporation 3664 Main h at W Springfield
—William E clk 1295 State h at Chicopee Falls
—William F (Elizabeth J) pres W F Robinson Inc (206) 1653 Main h 21 Bangor
—William L clk (442A) 436 Dwight h at Easthampton
—William O student r 21 Bangor
—Willie M Mrs cleaners 88 Franklin r 79 Essex
—see Robson
Robison Henry D (Beatrice A) student h 79 Fort Pleasant av
—Madeline B clk USA h at Holyoke
—William E Jr (Violet C) foreman RyEx h 105 Mulberry
Robitaille Armand J (Marguerite M) asst foreman CVMfgCo h 349 Worcester IO
—Arthur J (Fernande A) expediter CVMfgCo h 161 Hampden IO
—Charles L (Freola K) rem to Amherst
—Edward J r 274 Franklin
—Leo chauf 95 Liberty r 254 Armory
—Roland R r 349 Worcester IO
—Rose M wid Fortunat J h 24 Eagle
—William J (Eugenie B) rem to Thompsonville Conn
—William R (Helen T) (Star Upholstering Co) 215 Berkshire av h 104 Larchmont
Robitialle Lawrence J (Eva L) mach opr CVMfgCo h 140 Main IO
Roblonski John E (Dorothy M) h 9 Doolittle
—Stephen (Julia) h rear 384 Main IO
Robson Edith wid George h 21 Windemere
—Edith B h 494 Hancock
—Florence E r 471 Chestnut
—Robert O assembler SETCo r 392 Page blvd
—Tom (Elsie M) gen foreman Westinghouse h 392 Page blvd
—Tom Jr (Lillian L) auditor Westinghouse h 394 Page blvd
Roby Levis S (Leida B) guard MMLInsCo h (4) 356 Belmont av
Robyn James installer 95 Taylor h at Agawam
Rocca Hugo S (Genevieve M) (Mill Street Auto Body Co) 289 Mill h 11 Lorraine
—Simon (Ida) h 13 Lorraine
Roccio Giuseppe (Antonetta) emp MDFCo h 32 Warriner av
Roccisano Dominick J (Elizabeth) (Hampden Cleaners) 320 Wilbraham rd h 44 Maynard
—Frederick (Theda C) (Hampden Cleaners) 320 Wilbraham rd h 1054 State
—Lawrence (Eva T) (Hampden Cleaners) 320 Wilbraham rd h 1052 State
Rocco Frank (Teresa) constrwkr h 56 Loring
—Joseph r 56 Loring
Rochat Julietta A wid Charles H rem to Detroit Mich
Roche Anna E wid John F h 134 MassAv
—Arlena E Mrs clk 53 Hillman h 60 Montrose
—Claire B cashier 425 Sumner av r (6) 46 Warriner av
—David (Anna) emp H L Handy Co r 246 Walnut
—Edward C (June F) mgr shaver div 339 Worthington h 21 Ames
—Edward J (Mary Z) tchr 59 Howard h 42 Farley
—George W (May C) r 42 Ledyard
—Gerald B (Marie S) emp 294 Plainfield h 170 Bowles pk ext
—Gilda H stock clk 32 Vernon r inq do
—Helen M clk 328 Columbus av r (6) 46 Warriner av
—Jane h 2417 Main
—John D (Kathleen C) bartender 307 Dwight r 42 Ozark
—John J Rev missionery r 240 Long Hill
—Katherine G tchr 35 Eastern av r 44 Dunmoreland
—Kathleen C Mrs tel opr TelCo r 42 Ozark
—Lillianne J Mrs bkkpr 3d fl 124 State r 7 Central
—Margaret U (Roche & Moore) 308 Bridge and clk Stearns Square Realty Corp do h 75 Horace
—Marion E Mrs r 116 Florence
—Marjorie S Mrs h (6) 46 Warriner av
—Mary C died May 14 1949 age 62
—Mary M married Peter Vertamo rem to Detroit Mich
—May C Mrs bkkpr 3d fl 220 Dwight r 42 Ledyard
—Michael J (Maude M) h 44 Dunmoreland
—Norbert E (Helen W) policeman r 15 MassAv
—Peggy A tchr 51 Homer r 63 Bay
—Vera A Mrs nurse 178 Wason av h do
—William B (Lorraine G) fireman SFD h 271 Eastern av
—William C (Alice M) bus opr StRy h 63 Bay
—William M treas St Vincent de Paul Society Cathedral Conference 15 Avon pl r 28 Pleasant
—William M (Katherine M) h 28 Pleasant
—& Moore (Margaret U Roche and Josephine E Moore) corsetieres 308 Bridge
—see Laroche
Rocheleau Pearl F wid Guy C h (4) 286 Union
Rochelle Edward C (Mary) waiter 140 Chestnut h 170 Sharon
Rochette Annie A wid Victor h 909 Liberty
—M Irene bkkpr 1451 Main r 909 Liberty
Rochford Barbara F student r 42 Thompson
—Bertha E cafeteriawkr emp Federal Land Bank r 15 Ashland av
—Clara M wid Martin h 164 Woodlawn
—Dawson F stock clk Palmer r 90 Cambridge
—Donald F (Florence M) shipping clk 1139 Main h (1B) 58 Manor rd
—Eleanor M married George N Nolan
—Elizabeth M Mrs office sec (904) 1387 Main h (6) 77 School
—Everett J (Hilda R) tree surgeon Park Dept h 156 Kensington av
—Frank L (Elizabeth G) fireman SFD h 90 Cambridge
—James E clk WMassElecCo r 42 Thompson
—Jane M married Thomas O'Brien
—Jennie wid Earl W r 107 Dariston
—John (Carrie L) h 1306 Berkshire av IO
—Leroy J (Pearl E) motor equipment opr 306 Taylor h 298 Liberty
—Mary K Mrs h 122 Margaret
—Pearl E Mrs emp 1976 Main r 298 Liberty
—Richard A (Margaret E) physician (310) 20 Maple h 42 Thompson
—Robert E (Joyce A) floorman DMCo h 109½ Oakland
—Russell B (Viola C) far 1587 Parker h do
—Russell P janitor MCCo r 1306 Berkshire av IO
—Ruth I clk MCCo r 1306 Berkshire av IO
—Stanley M (Mary M) chauf W Springfield h 160 Abbott
—Virginia steno 38 Walter h at Westfield
—Walter A Jr (Elizabeth M) slsman 95 State h (6) 77 School
—William C student r 42 Thompson
Rochira Antonio (Alda C) receiving clk Westinghouse h 13 Wilcox
—Edmond P r 13 Wilcox
Rochon Adlor E (Yvonne G) mach opr USA h 55 Hampden IO
—Blanche Mrs h 491 Worthington
—Ernest L (Irene L) mach CBWWks h 124 Gillette cir
—Henry J (Matilda) clicker opr 93 Orleans h 100 Melrose
—Joseph Jr (Loretta A) h 117 Suffolk
—Loretta A Mrs clk 233 Carew r 117 Suffolk
—Omer (Honora) janitor 33 Thomas h (2) do
—Peter (Lydia L) mach WECo h 12 Hemlock ct
Rock Albert C (Cecelia M) dentist (310) 293 Bridge h at Longmeadow
—Albert C Jr (Marion C) dentist (300-302) 293 Bridge h at Longmeadow
—Alice M Mrs cafeteriawkr TelCo r 31 Talcott
—Arnold W (Mary R) r 155 Tyler
—Barbara M slswoman 1454 Main r 155 Tyler
—Charles H loader 1018 Main h 73 Bradford
—Dorothy T Mrs (Thompson-Rock Nursing Home) 27 Dartmouth and nurse 29 do r do
—Edith P wid Arthur E tchr 31 Kensington av h 74 Belmont av
—Edson R (Hazel) dentist (222) 121 Chestnut h at Wilbraham
—Ernest E (Pearl L) chauf 487 Taylor h 147 Colton
—Frances M married Joseph J Dudek
—Frank J (Theresa B) chauf 331 Liberty h 45 Armory
—Frederick J (Lillian J) bdg supt 496 Bridge r 180 Westford av
—George F (Alice M) fireman SRCo h 31 Talcott
—Hattie B Mrs h 155 Tyler
—Homer (Irene) emp 358 Liberty r 32 Holyoke
—Howard F r 31 Talcott
—John student r 19 Bliss
—Nelson R r 14 Aster
—Paul D (Kathryn E) in USAirForce h 68 Forest Park av
—Robert student r 85 Alden
—William J (Charlotte A) janitor Westinghouse h 764 Liberty
Rocke Burton W (Hazel B) slsman GICCorp h 15 Vassar
—Dorothy E typist USA h at Westfield
—Hazel B Mrs tchr 62 Franklin r 15 Vassar
Rockefeller Nancy J clk 365 State r 1505 Parker
Rockett Margaret Mrs emp Mercy Hospital r 176 Massasoit
Rockfeller Anna r 11 School
Rockingham Alleys (Anthony and Bruno V Marafioti) 13 Walnut
—Cafe and Restaurant (Carmino Gareffa) 485 State
Rockwell Charles R (Dora B) ins agt (916) 1387 Main h at Longmeadow
—Clarence S (Delia M) h 163 Parkerview
—Frances R Mrs bkkpr Baker Extract Co h 72 Fenwick
—Grace G wid Frank r 34 Waldorf
—Harriet O clk (28) 36 Court r 20 Cortland
—Roy H slsman 1621 Main h 121 Sterling
—Sophia wid Joseph H r 121 Sterling
Rockwood Charlotte S wid Allan B sub tchr h 86 Amherst
Rocky's Hardware (Rocco J Falcone) 991 Main
Rocray Alfred C (Lillian C) chauf 29 Logan h 126 Spring
—Joseph h 5 Grace
Roda Anthony P (Charlotte M) shipper MDFCo h 19 Northampton av
—Dominick (Florence L) fireman SGLCo h 769 Union
—Frank r 769 Union
—Patrick r 769 Union
—Theresa R married John Hasner rem to W Springfield
Rodah John B (Josephine D) barber emp 8 New Dwight h 207 Wilbraham av
—Stanley J (Antoinette T) letter carrier h 134 Orchard
Rodd Anna Mrs r 39 Church
—Lester F (Mary E) mach opr MCCo h 321 Belmont av
—Maybelle E priv sec 86 Hillman h at Russell
—Wilfred J (Katherine M) tool cutter AmBCorp h 123 Lowell
Rodda Charles (Madge E) h 18 Manchester ter
Roddy James F (Elizabeth R) safety eng (805) 1200 Main h (4) 120 Long Hill
—John M (Eleanor P) chemical eng Thompsonville Conn h 56 Eddywood
Rodeen Corrine r 52 Mattoon
—Evelyn A r 14 Walnut ct
—Robert in USArmy r 14 Walnut ct
—Thomas W r 14 Walnut ct
—William (Winifred B) h 14 Walnut ct
Roden George (Gussie) slsman NY h 230 Chapin ter
—Jack A r 230 Chapin ter
Rodenhizer Harold A (H Alice) treas Production Credit Corp 310 State h at Wilbraham
—Howard K (Ida V) acct emp 4th fl 1252 Main h 210 Middlesex
Rodenisor Arthur W (Dorothy A) slsman 101 Albany h at E Longmeadow
Rodensky Rose r 44 Copley ter
Roderick Edward (Corinne A) trucker W Springfield h 89 Hall
—Gordon r 837 Main
—Joseph F (Leah J) planner VNCo h 59 Spring
—Mary Mrs r 837 Main
—Viola P wid John housewkr h 225 Hancock
Rodgers Alton R (Doris E) emp MCCo h 87 Beauregard IO
—see Rogers
Rodi Carmelo A emp city h 16 Conklin
—Carmelo A Mrs (Caroline R) died Feb 22 1950 age 57
Rodier George A (Eliza C) elec SGLCo h 78 Saratoga
Rodimon Donald L r 76 Gresham av
—Elizabeth A wid Frank L died Mar 2 1950 age 83
—LeRoy F (Harriet M) powerman TelCo h 76 Gresham av
—Leroy E (Marion S) emp MMLInsCo h 31 Reed
Rodin Grace I wid Emil W tchr E Longmeadow h 121 Blaine
—Maurice slsman 267 Chestnut h at Brookline
Rodis Eve Mrs priv sec AmIntCol r 1 Edgewood Gardens

Hard Chromium Plating
THOMAS J. MURRAY Springfield's Largest Platers
964-966 Main Street - West Springfield DIAL 2-3129
Complete Plating Service

HAMPDEN SAVINGS BANK
Incorporated 1852 19 Harrison Avenue
MORTGAGE LOANS
—FHA and Other Monthly Payment Plans—
See Us First - Savings Bank Mortgages are the Best

Rodman Robert (Phyllis F) optometrist (208) 1694 Main r 764 Belmont av
Rodney Ralph S (Theresa A) physician (E) 10 Chestnut h at Longmeadow
Rodolakis Amelia wid Stephen rugwkr Thompsonville Conn h 30 Carew
—Harry S student r 30 Carew
—Michael student r 30 Carew
Rodowick Stanley F (Mildred E) foreman E Hartford Conn h 110 Norfolk
Rodrigues Candido (Pauline) material handler MCCo h 83 Lorimer IO
—Cecil A (Alice) rem to E Longmeadow
—Limpio (Marion) supv Chicopee Falls h 107 Bancroft
—Mary solderer 3664 Main h at Ludlow

Rodrigues Raphael
mgr Forest Realty Co (819) 1200 Main tel 3-9882 h 21 Duke Ludlow 2320—See p 238

Rodriguez Albert (Della P) mech StRy r 148 Catharine
—Alex A (Ruth) in USAirForce h 1157 Boston rd
—Della P emp Highland Hotel r 148 Catharine
—Gilda D clk W Springfield r 36 Dartmouth
—Joseph projectionist 11 Elm r 66 Monmouth
—Sergio printer BBNCo r 39 Montrose
Rodzen Emily C clk 85 Chestnut h at Chicopee
—Joseph J (Wanda V) in USArmy h 96 Orchard
Roe Louis (Pearl A) h 2235 Wilbraham rd
Roebuck Andrew (Evelyn M) chief clk 395 Liberty h 613 Dickinson
—John (Marie J) mech Chicopee h 23 Agnes
Roesler Edmund M (Evelyn G) rem to NY
—Peter I (Gwendolyn H) clk 1295 State h at E Longmeadow
Roffe Ruth M Mrs mgr 1350 Main h (8) 29 Federal
Rog Joseph emp MCCo r 304 Bridge
Rogal Walter S (Eva I) elec emp 198 Chestnut h 25 Vandergrift
Rogalewski Rose A nurse emp (302) 1537 Main h (6) 88 Byers
Rogalski Richard E (Anne H) student h 430B Alden
Rogalsy P Paul (Cleora M) insp E Longmeadow h 30 Palmyra
Rogan Thomas C (Catherine L) supv Chicopee Falls h 27 Beauchamp
Roger Arman L (Claire) mach opr 34 Front IO r 306 Worcester IO
Rogers Abel R (Eula M) supv AmBCorp h 41 Keith
—Albert M rem to Maine
—Alice M wid Frank J h 102 Wilbraham rd
—Allen B h 73 California av
—Anita B Mrs cashier 1660 Main h 65 Lowell
—Annie M r 157 Walnut
—Arthur H emp Smith & Wesson Inc r 52 High
—Arthur M (Arline L) lwyr IMCo Hendee h 1556 Plumtree rd
—Bernice A bkkpr Highland Hotel 162 Fort Pleasant av
—Blanche S housekpr r 97 Francis
—Bros (Howard W and Harland H Jr) radios 2719 Main
—Charles W (Marion S) crane opr SGLCo h 54 Windemere
—Daniel C emp SGLCo r 81 San Miguel
—Derwood B (Anna E) chauf RyEx h 412 Armory
—Donald E (Florence R) pressman 340 Main h 81 San Miguel
—Donald E Jr (Eileen E) car insp NYNH&H h 171 Massasoit
—Donald W chauf Agawam r (16) 986 State
—Douglas W (Dorothy M) pres-treas Kalamazoo Sales & Service Inc 1196 State h 36 Middlesex
—Earl musician r 85 Wason av
—Edith M r (1) 66 Sorrento
—Edward F (Jessie M) (Springfield Typewriter Exchange) 344 Worthington h 18 Blaine
—Edward F (Margaret) mach emp 3664 Main h at Northampton
—Edward H (Amilee C) student h 404B Alden
—Edward J baker A&PCo r 2654 Main
—Eileen E Mrs clk (607) 1387 Main r inq do
—Elizabeth wid Daniel E h 65 Central
—Ernest emp MDFCo r 93 Bridge
—Etta R wid Russell emp 82 Central h 83 Pine
—Evelyn L packer 34 Front IO r 157 Marion
—Florence B wid William G r 22 Renceleau
—Frances N priv sec 310 State r inq do
—Frank H (Alice R) trainman NYNH&H h 179 Oak Grove av
—Frederick (Caroline L) h (6) 129 Sumner av
—George J (Shirley A) clk Westinghouse h 31 Stebbins
—George M (Evelyn L) emp USA h 86 St James cir
—George T r 107 Spring
—Gertrude M wid Frank J h (4) 140 Belmont av
—Gordon L chauf 361 Taylor h at W Springfield
—Harland H (Lucy A) installer TelCo h 157 Marion

ROGERS
—Harland H Jr (Rogers Bros) 2719 Main r 157 Marion
—Harold L (Ethel R) ins slsman (801) 145 State h 66 Scott
—Harry J slsman 1502 Main r inq do
—Harry L (Ila M) h 79 Rosella

Rogers Heating & Engineering Co
(James F Rogers) domestic commercial industrial heating equipment coal gas oil air conditioning heating contractors oil burner sales and service furnaces serviced and repaired "24-hour service" 709 Main West Springfield tel 7-6879—See p 144

—Helen M waitress 137 Bridge r 42 Applewood pl
—Henriette E Mrs nurse 56 Windsor h do
—Hiram M (Elizabeth S) h 51 Oxford
—Howard W (Rogers Bros) 2719 Main r 157 Marion
—Inez nurse SHosp r 32 Thomas
—J Anthony constrwkr r (8) 17 Congress
—James B (Anna S) slsman 1621 Main h at Hampden
—Janet E student r (4) 140 Belmont av
—Jean A steno (923) 1387 Main r 42 Applewood pl
—John F mgr dairy and poultry dept H L Handy Co Plainfield h at W Springfield
—John H slsman Poughkeepsie NY r 51 Oxford
—John O (Arline H) prod mgr AmBCorp h 418 Page blvd
—John W (Nancy) slsman (704) 1387 Main h at Longmeadow
—Lena C h (1) 66 Sorrento
—Lenna B h 97 Oak Grove av
—Leroy A (Charlotte E) repr Westinghouse h (10) 86 Woodside ter
—Louis (Ethel G) (Rogers North End Dept Store) 1960 Main h (8) 3 Keith
—Louisa T wid Charles W r 20 Laurence
—Lucy L wid Joseph M housewkr r (8) 17 Congress
—Lola P Mrs r 731 Union
—Lulu E h 127 St James av
—M Patricia Mrs bkkpr 309 Bridge r 77 Long Hill
—Marie E Mrs waitress 1940 Main r (2) 2141 do
—Marion C rem to Connecticut
—Mary student r 162 Bowles
—Mary wid Albert A h 110 Bond
—Mary T presser 143 Eastern av r 42 Applewood pl
—Maude L wid Ira A died Jan 31 1950 age 66
—Nancy R mach opr 51 Front IO r 157 Marion
—Norman H (Eva A) route slsman 134 Cass h 8 MacArthur
—North End Dept Store (Louis Rogers) 1960 Main
—Obie L (Josephine R) experimentalwkr AmBCorp h 190 Bowdoin
—Olin S (Marion E) grinder B-DCBCo h 47 Walden
—Paul P (Florence L) rem to NY
—Priscilla M r 110 Bond
—Ralph clk-treas Indian Motocycle Co Hendee r inq do
—Raymond A (Leona) letter carrier h 260 Laurelton
—Raymond W (Jeanette P) rem to Arlington Vt
—Richard G (Ruby E) in USAirForce h 45 Stanhope rd
—Robert A (Margaret C) h (35) 2295 Main
—Robert A (Margaret C) foreman 45 Pomona h 79 Dana
—Robert N (Norma G) janitor 986 State h (16) do
—Roland D (Adelaide M) rem to Maine
—Roy (Ethel L) h 102 Marion
—Sadie M wid Bertram H rem to Northampton
—Shirley Mrs nurse Wesson Maternity Hospital h 162 Bowles
—Silas J (Hazel) mgr 36 Albany h at W Springfield
—Stanley r 37 Brighton
—The apts 158-160-162 Walnut
—Walter C Jr slsman 1386 Main h at Westfield
—Warren E (Pauline E) chauf 1808 Columbus av h 27 Stocker
—Warren L (J Ruth) printer Lynn h 51 Saratoga
—William A (Ella M) mgr 190 Main IO h 15 Audubon
—Winniefred E priv sec (714) 1387 Main h at W Springfield
—see Rodgers
Rogerson Robert B (Gladys) slsman 45 Pomona h at N Wilbraham
Roginski Alexandria wid Frank cleaner 140 Chestnut h 112 Everett
Rogow Jacob (Sarah T) slsman 280 Bridge h 744 White
—Milton S (Ethel) student r 73 Washington rd
—Robert student r 744 White
—Sarah T Mrs clk Westover Field r 744 White
Rogowski Apolonia wid Michael winder LM&SCo h 23 Lawe IO
—Eleanor S Mrs tel opr TelCo r 138 Catharine
—Francis P (Stella B) asst treas Cummings Memorial 36 Willow h at Chicopee
—Mitchell r 138 Catharine
—Stanley (Eleanor) musician r 138 Catharine
—Stella wid Stanley h 138 Catharine

ROGOWSKI
—Stephanie mach AmBCorp r 23 Lawe IO
Rohan Anna E wid Michael E r 251 Oak Grove av
—Barbara T clk 1295 State h at Hazardville Conn
—Bernard H (Adelia J) mach Chicopee r 14 Parkin
—Carl E (Isabella M) plumber emp 655 Worthington h 251 Oak Grove av
—Carol T nurse Wesson Memorial Hospital r 421 Maple
—Evelyn C service order writer 295 Worthington h at Holyoke
—Florence A mach opr 296 Main r 57 Virginia
—Helen insp 33 Morris r 64 Temple
—Lucy D Mrs h 14 Parkin
—Martin J (Mary E) h 5 Roy
—Mary M tchr 424 Armory h at Holyoke
—Robert J (Charlotte T) slsman 58 Albany h at Holyoke
—Walter J (Nora E) rem to Connecticut
—see Roane
Rohloff William A (Carolyn J) slsman 66 Vernon h (8) 329 Central
Rohmann Dorothy C Mrs married Joseph M Foley
—Paul A (Rosalie F) chauf 229 Albany h 49 Orchard
—Rosalie F Mrs slswoman 1514 Main r 49 Orchard
Rohnan Richard lab r 36 Willow
Rohnert Freida M married Edward S Pomeroy
—George H (Elfrieda) press opr E Longmeadow h (2) 23 Holland
Rohr Johanna W r 81 Dwight rd
—Robert E (Phyllis) plant supt 134 Cass h at Suffield Conn
Rohraback John lab r 36 Willow
Rohrberg Paul W r 31 Thompson
Roi—see King and Roy
Rojewski Stanley (Angelina M) chauf 48 Fisk av h 68 Kenyon
Rojoz Adam baker Chicopee r 14 Farnsworth
Rokosz Albert (Lena A) forger's helper MDFCo h 123 Patton
—Edward A (Florence) (Armory Lunch) 144 Armory h 140 do
—Felix (Elizabeth A) assembler Westinghouse h 56 Everett
—Frank P emp 21 Cypress r 123 Patton
Rolland Bernard W (Theresa O) apprentice toolmkr USA h 40 Edwards
—Celanise wid Joseph A h (6) 2994 Main
—Joseph A (Florence) maintenanceman 1694 Main h 43 Morgan
—Julia A Mrs h 64 Seventh
—Lionel N (Pearl G) platformman RyEx h 37 Douglas
—Theresa O Mrs furn rms 40 Edwards r do
Rollend Alexander J r 42 Dewey
—Alexander J (Della M) h (1) 748 State
—John D (Rita T) fireman SFD h 42 Dewey
—Leo G (Alice S) fireman SFD h 1472 Carew
Rollin Oscar weaver Thompsonville Conn r 100 Central
Rollins' Garage (Kenneth B Rollins) 141 Worcester IO
Rollins Aubrey B emp PPCo r 11 Hughes
—Calvin H (Theresa E) ticket agt Hartford Conn h 92 Adams
—Doris I cashier 101 Bridge r 141 Firglade av
—E H & Sons Inc Albert D Klages rep investments (611) 1387 Main
—Edwin W r 104 Ontario
—Eleanor D tchr music 28 Preston r do
—Ellen H tchr 300 White h 30 Orleans
—Florence C wid William C r 11 Hughes
—Florence M Mrs mach opr 91 Dwight h 975 Boston rd
—Frederick S (Mildred D) office mgr W Springfield h 40 Kenwood ter
—George A (Dorothy H) clk PO h 28 Preston
—Gertrude F r 30 Orleans
—Harry F (Lucille Y) window cleaner 41 Eleanor rd h do
—Helen L wid George S r 66 Mapledell
—Howard E (State Hardware) 1129½ State 193 Arthur
—Howard E Jr (Lillian D) clk SF&MInsCo h 8 Clifton av
—Hugh r 32 Burr
—James R (Mary M) div supt Westinghouse h 104 Ontario
—Joan A tchr music 104 Ontario r do
—Kenneth B (Laurette L) maintenanceman 161 Armory and (Rollins' Garage) 141 Worcester IO h rear 143 do
—Leila H wid Frank binderywkr 45 Warwick h 4 Niagara
—Mildred B Mrs tchr 95 Milton IO r 40 Kenwood ter
—Ralph E (Judith M) buyer Thompsonville Conn h 27 Gillette av
—Verna S wid James C h 48 Dearborn
—W Allen (Laura M) grinder AmBCorp h 27 Slater av

GENERAL INSURANCE
MacDonald & Johnson, Inc.
(607-608-609) 1387 MAIN STREET
TELEPHONE 6-5461

WESTERN MASSACHUSETTS ELECTRIC CO. *Protect Precious Eyesight*
73 State Street TEL. 4-8211 Springfield, Mass. *With Good Lighting*

FIELD, EDDY & BULKLEY
1200 MAIN STREET
PHONE 4-1112
INSURANCE
Policies of Every Kind in All the Best Companies

TELEPHONE 3-6513
BENJAMIN POWELL SONS, INC.
EAVE TROUGHS - LADDERS - ROOFING
109-115 ALLEN STREET

Rolly Louis J (Grace N) slsman 18 Broadway h 255 Norfolk
Rolnick Dolores M student r 58 Grosvenor
—Maurice A (Mary) dairy mgr 2018 Main h 58 Grosvenor
Roloff Charles F (Virginia G) slsman h 86 Pearl
Rolston Julia A wid Matthew h 100 Northampton av
—Mary A rem to Hartford Conn
Roma Bakery (Thomas A Bonivita) 156½ Walnut
—Ernestine S Mrs proof reader Spfd Daily News r 26 Wilton
—John E (Ernestine S) paper cutter BBNCo h 26 Wilton
—Meat Market (Ettore C Gioscia) 830-836 Columbus av
Romaka Joseph J (Helen O) plater 3664 Main h at Westfield
Roman Garden Bakery (Salvatore F Maurizio) 912 Main
Romaneier John E (Jean A) buyer AmBCorp h 102 Wilbraham rd
Romanello Thomas J (Elizabeth) student h off 701 Wilbraham rd Trailer No 13
Romaniak Anna M wid John P h 10 Edendale
—Caroline L child nurse NY r 106 Edendale
—Eugene F (Lillian A) mech 169 William h 40 Vinton
—Frank S (Katherine) tailor Chicopee Falls h 130 Everett
—George J (Alice C) emp 312 Chestnut h 24 Stafford
—Louise E nurse Mercy Hospital r do
—Mary A cost clk MDFCo h 106 Edendale
Romaniello Anthony D chiropodist (314) 175 State h at Hartford Conn
Romanik Bernard J (Monica T) wirewkr Palmer h 132 Parkerview
Romanko Alice bkkpr 1537 Main r 74 Glenham
—Daniel (Katherine) mail porter B&A h 74 Glenham
—Michael (Mary E) assembler E Longmeadow h 46 Sanderson
—Stephen (Marie Leonette) assembler E Longmeadow h 44 Sanderson
Romano Antoinette student r 853 Main
—Diodato (Alfonsina) h 62 York
—Dominic (Cora M) assembler G&BMfgCo h 29 Leete
—Eleanor R slswoman 1496 Main r 67 Marble
—Frank A (Anna M) weaver h 27 Jenks
—Gaetano (Cesira A) emp 125 Main and tchr music 853 do h do
—James (Madeline N) emp SGLCo h 237 Pendleton av
—John N (Theresa A) rem to Suffield Conn
—Joseph L (Emilinda M) slsman 435 Dwight h 208 Hancock
—Joseph P (Ida C) eng SGLCo h 67 Marble
—Justina married Michalena Botta
—Nicholas clk 9 Roseland r 67 Marble
—Patrick V (Mary J) tchr 35 Eastern av h 259 Hancock
—Yvette M Mrs clk MMLInsCo r 1609 Dwight
Romanoff Sidney S (Zelma B) cosmetics Thompsonville Conn h 22 Keith
Romanos William J (Rosalie A) dentist 83 Maple h 6 Weymouth
Romanowski John M (Catherine L) painter h 53 Kenyon
—Nancy priv sec 132 Chestnut r 26 Howard
Romanski Henry meat cutter H L Handy Co r 92 Bancroft
—William J mach opr W Springfield r 92 Bancroft
Romansko Alice benchwkr W Springfield r 39 Beauchamp
Romansky Doris C calibrator AmBCorp r 73 Roseland
—Dorothy F insp Westinghouse r 73 Roseland
—Henrietta M mach opr B-DCBCo r 73 Roseland
—Joseph F (Mary M) h 73 Roseland
—Joseph F Jr mach opr B-DCBCo r 73 Roseland
Rombold Adella T maintenance supv 23 Buckingham r do
Romboletti Carlo F (Helen B) sta fireman 21 Cypress h 42 Florence
—Remo R (Pauline H) polisher Chicopee Falls h 48 Palmer av
—Secondo G (Lena M) baker GBCo h 42 Florence
Rome Charlotte B Mrs clk 245 Chestnut r 52 W Alvord
—Dorothy steno (303) 145 State r 49 Calhoun
—Jacob S (Mary) assembler USA h 35 Brookline av
—James (Charlotte B) tool designer USA r 52 W Alvord
—Joseph (Rose) meat cutter 1318 Dwight h 49 Calhoun
—Paul S (Mollie) mgr 1126 Main h 133 Lexington
—Sherman L (Evelyn W) treas A & S Delicatessen Inc 453 Dickinson h 320 Dwight rd
Romejko Alexander M (Rose A) mach opr W Springfield h 78 Cleveland
Romeo Antonio P carp W Springfield r 345 Belmont av
—Dominick F (Grace C) emp Westinghouse h 345 Belmont av
—Pasquale N (Rose J) h 72 Crystal av
—Salvatore C (Virginia M) acct emp 93 Orleans h 347 Belmont av
Romhako Anthony counterman r 1853 Main
Romianiak Stanley dept mgr 1576 Main h 290 Bridge
Romiti Bruno P (Anna P) chauf 190 Lyman h 453 Taylor
Romito Angelo (Jennie J) mgr 1010 Main h 781 Allen
—Anthony (Eugenia) (Frank Romito & Sons) 1010 Main h 152 Abbott
—Frank emp 1010 Main h 28 Warriner av
—Frank & Sons (Anthony Romito) grocers 1010 Main
—Theresa A married Arley McCue rem to Washington DC
Rommel Carl W (Irene S) slsman 254 Bridge h 464 Chestnut
—Irene S Mrs clk 254 Bridge r 464 Chestnut
Romsey Albert T (Anna) shoe repr 671 Dickinson h 652 do
Ronayne Alice M clk TelCo r 86 Pearl
—Catherine C Mrs clk 218 Dwight h 103 Spring
—David J (Mary B) milk 9 Gunn sq h do
—Richard J (Anna A) heat treater PM&GCo h 86 Pearl
Roncalli Albert J (Priscilla G) paper cutter PPCo h 65 Wason av
—Antonio J (Louise M) (Dwight Radio Service) 1086 Dwight h (8) 511 Main
—Armand L (Virginia T) (Fox Oil Co) 33 Smith h do
—Frederick R (Frances N) shoe repr 2192 Main h 404 Armory
—V Anthony (Rita G) shipping clk 42 Hampden h 47 Pasco rd 10
Roncarati Edward F (Doris E) h (3) 4 Brigham
—Emidio A (Argia M) emp 171 Maple h 75 Florence
—Gaetano P (Phyllis A) emp State Hwy Dept r 17 Marble
—Henry W chauf W Springfield r 75 Florence
—Leno died Oct 13 1949 age 32
—Louis F (Rose) chauf 211 Worthington h 21 Eloise
—Rina M wid Leno r 11 Olive
Roncarti Alexander L (Marjorie W) supt 64 Napier h Round Hill
Ronchi Antonio restwkr r 53 Margaret
Roncolato Umberto (Antoinette) carp's helper h 76 Gardner
Rondeau Alva clk 2018 Main (7) 134 Carew
—Catherine r 52 High
—Edward (Robertine) carp h (7) 134 Carew
—Edward J dairyman Westfield r 1128 State
—Isabelle L Mrs h 1128 State
—Joseph J (Gertrude H) mech Westinghouse h 33 Commonwealth av
—Thomas J (Yallie A) painter VNCo h 45 King
Rondoletto Dominic (Lena M) emp WECo h 341 Taylor
Rondonelli Frank r 56 Howard
—Giuseppe r 56 Howard
—Pietro (Carmella) mason tender (60) 25 Harrison av h 56 Howard
Ronimus Arthur D (Doris K) in USNavy h 51 Amore rd
Ronin Alex (Anna B) (Eagle Cleaners and Dyers) 818 Worthington h 15 Hollywood
—Anna B Mrs bkkpr 13 Park r 15 Hollywood
Ronk S Edward asst sec-asst treas Springfield Bank for Cooperatives 310 State h at Wilbraham
Ronnau Henry H (Anna) h 2435 Roosevelt av
Ronsal Alexander J (Florence B) h 36 Edgemont
Ronzoni Angelo E mach opr E Longmeadow r 85 Roseland
—Lorenzo R (Letizia J) janitor W Springfield h 85 Roseland
Rood Dexter (Emma M) emp USGovt h 190 Belmont av
—Gladys W priv sec W Springfield r 60 Montrose
—Josiah T (Agnes B) painter h 223 High
—Mildred F Mrs h 1526 Dwight
—William R (Sylvia W) supv 10 Seventh h 559 Wilbraham rd
Rook Frederick (Susan K) watchman 1366 Main h at E Longmeadow
—Frederick R (Eunice W) emp 3064 Main h at W Springfield
Rooke George R emp USA r 60 Newland
—Leonard F photographer W Springfield r 60 Newland
—Norman F (June C) analyst E Hartford Conn h 78 Hartwick
—Walter L (Bernadette A) emp USA h 60 Newland
—Walter L (Marion L) mech USA r 124 Patton
Rookey Helen P clk 85 Chestnut h at Thompsonville Conn
—Roy A (Simone A) chauf 19 Alpha h 60 Medford
Rooney Alice L Mrs assembler Chicopee h 39 Ringgold
—Arthur H (Janet A) cutter grinder CVMfgCo h 29 Wing 10
—Arthur W (Anna M) foreman CVMfgCo h 32 Kent rd
—Catherine wid Thomas E r 52 Seventh
—Catherine C wid Thomas r 165 Main 10
—Claire T slswoman 1454 Main h at Ludlow
—Edward A letter carrier r 101 Orange
—Edward T (Mary A) outside mgr 21 Lyman and (Rug Mart) 1136 State h 7 Glendell ter
—Ellen M wid John r 235 Eastern av

ROONEY

—Eugene E r 50 10th
—Harry W (Anna M) slsman 19 Lyman and (Rug Mart) 1136 State r 36 Stockman
—Henry J (Linda D) (Raleigh & Rooney) 19 Lyman h 82 Garfield
—James J (Margaret H) r 33 Holyoke
—James P (Nora C) clk B&A h 46 Sterling
—Jeannette C clk 1295 State h at Ludlow
—John Rev pastor Church of the Holy Family (Roman Catholic) h 235 Eastern av
—John (Sylvia) bricklayer S Hadley r 3 Sumner av
—John E (Annette L) rem to Chicopee
—John E (Claire A) mach CVMfgCo h 286 Breckwood blvd
—John F (Dellenda A) h 84 Orange
—Katherine N clk (430) 293 Bridge r 39 Ringgold
—Leo J r 5 Quebec 10
—Leonard W (Alice E) stock buyer E Hartford Conn h 58 Virginia
—Mary C clk Chicopee h 101 Orange
—Nellie M wid William J h 5 Quebec 10
—Redmond J guard Hampden County Jail 79 York h at Monson
—Sadie r 33 Miller
—Sylvia Mrs steno 147 Taylor r 3 Sumner av
—Thomas R slsman 1660 Main r 181 Rosewell av
—William F r 33 Holyoke
—William F (Gladys M) watchman H L Handy Co h 50 10th
—William F Jr in USCoastGuard r 50 10th
Roos Alexander (Bertha A) group leader Westinghouse h 821 Carew
—Anna wid John M h 376 Franklin
—Anna K wid Carl r 999 Sumner av
—Carl A (Hazel P) mach opr Westinghouse r 376 Franklin
—Caroline wid Peter h 65 Essex
—Earl F (Constance W) foreman G&BMfgCo h 44 Allen
—Edward H r 65 Essex
—George A (Evelyn) mach emp 3664 Main h at Feeding Hills
—George J setupman 33 Lyman r 195 Winton
—John G (Jennie M) assembler G&BMfgCo h 195 Winton
—John G (Rose E) mgr 3106 Main h 74 Upland
—Marie A steno 7 Worthington r 376 Franklin
—Max (Gertrude) cattle Ludlow h 121 Wayne
—Maximilian (Valentine) clk 664 St James av h 823 Carew
—Maximilian Jr slsman 33 Plainfield r 823 Carew
—Paul J emp 33 Lyman r 195 Winton
—Robert A (Helen F) rem to Mansfield
Roosa Elmer H (June B) ironwkr h 4 Eisenhower
Root Allen J (Patricia) h 14 Jenks
—Charles S (Chas S Root Mfg Co) 92 Dimmick r 96 do
—Chas S Mfg Co (Charles S Root) hdw mfrs 92 Dimmick
—Dorus A (Elizabeth W) mach opr USA h 96 Maynard
—Edna S Mrs h 53 Cloran
—Herbert C (Daisy L) h 56 Vermont
—Hinckley F (Emma H) sls supr ASCo h 228 Locust
—Jean E married John J Corjay
—John A (Mary S) elec emp 19 Broadway h 41 Lester
—Lillian wid Walter F h 19 Myrtle ter
—Louis r 193 Worthington
—Lyman F student r 26 Lafayette
—Miriam H librarian 47 Federal h 222 Wilbraham rd
—Patricia W clk USEnvCo r 14 Jenks
—Roderic M (Pauline A) bulk plantman 142 Albany h 230 Gifford
—Ruth H Mrs tel supr 180 Worthington h at Warren
—Stanley A student r 53 Cloran
—Walter (Marion E) painter r 16 Prince
—William H deputy collector (344) 436 Dwight h (19) 43 School
Roots Calvin L (Leona I) (Pine Point Welding Service) rear 38 Berkshire av h 38 do
Roper Arthur E (Elizabeth H) rem to Longmeadow
—Carol clk MMLInsCo r 14 Inglewood av
—Janet clk MMLInsCo r 14 Inglewood av
—Mary A tchr 1170 Carew r 12A Ingraham
—Robert G (Mildred B) slsman 33 Morris h 14 Inglewood av
—William E (Barbara E) slsman Boston h 58 Gillette av
Ropka Frederick C (Alice M) sls mgr Newark NY h 72 Chapin ter
Roppel Wilbur (Dorothy) eng USGovt r 33 Howard
Rorabaugh James E (Virginia M) rem to Chicago Ill
Rosa John M (Gabriella) molder W Springfield h 353 Newbury
—John M Jr (Naja M) bus opr StRy h 355 Newbury
—Sandy clk A&PCo r 23 Sherman

BITUMINOUS COAL
ARTHUR B. MORIN CO.
1570 Main Street
Tel. 6-4591

"Better be Safe than Sorry" INSURE WITH
PRESTON AND OLMSTEAD, INC. ALL FORMS OF INSURANCE and BONDS

Rosate Angelo h (5) 17 Edwards
Rosati Adeline A r 524 Dwight rd
—Albert E pres M & R Transportation Co 28 Columbia ter h at Longmeadow
—Alfred A (Louise P) carp h 26 Broad
—August (Carolyn) (Forest Park Upholstering Co) 605 Dickinson h 16 do
—August (Diree L) emp city h 422 Franklin
—Constantine (Wanda P) cutter DMCo h 8 Gilman
—Doris clk TelCo r 422 Franklin

Rosati Ector F
(Clara) treas The Massasoit Engraving Co (26) 77 Worthington h at E Longmeadow—See p 223

—E Richard ins agt 2d fl 119 State h 17 Rutland
—Howard W in USMarines r 17 Rutland
—Filomena A clk AmBCorp r 51 David
—John C clk 51 David r do
—Joseph (Esther) pres Rosati & Gengas Inc 51 David h do
—Kermit R (May L) ins agt 2d fl 119 State h 80 Randall pl
—Raymond F (Gloria R) upholsterer emp 605 Dickinson h at E Longmeadow
—Rodney C (Adeline E) asst dist mgr 2d fl 119 State h 524 Dwight rd
—Valorea R clk 1293 State h at E Longmeadow
—Vina A wid Felix A r 17 Rutland
—Warren E (Esther) emp (26) 77 Worthington h at E Longmeadow
—& Genga Inc Joseph Rosati pres Enrico Genga sec trucking 51 David
Rosetti Anthony H (Florence) welder Westinghouse h 13 Plymouth
Roscoe Frances student r 61 Everett
Rose Agnes M mach opr 45 Warwick r inq do
—Alice M nurse 40 Orange r do
—Bowl Inc Philip J Murray pres-treas bowling alleys 687 State
—Bud Florist (Micha Gouron) 1587 Main
—Bud Luncheonette (Michael A Gentile) 973 Main
—Calvin J (Julia F) rem to Ludlow
—Charles r 52 Seventh
—Courtland W (Juveneau W) custodian 684 State h 88 Catharine
—Donald W (Anita I) mach E Hartford Conn h 31 Nottingham
—Edwin M (Beatrice S) mgr 130 Lyman h 52 Webber
—Fannie Mrs r 29 Ruskin
—Frances O tchr r 29 Ruskin
—George D letter carrier 436 Dwight h at W Springfield
—George H emp 15 Pomona 1303 Bay
—Gladys E Mrs r 93 Dawes
—H Joyce bkkpr (715) 145 State r 515 do
—James M dentist (201) 293 Bridge r 52 Webber
—John P (Constance M) bacteriologist 45 Pomona h at E Longmeadow
—John W (Mary C) carp emp 1295 State h 563 Liberty
—Joyce E clk 93 Orleans r 87 Edgewood
—Kenneth C (Shirley L) elec Chicopee Falls r 79 Ardmore
—Ludwig (Josephine R) photo engraver apprentice (218) 1618 Main h 33 Vlasak
—Madeline M Mrs assembler Chicopee r 29 Portland
—Malcolm P shipper A&PCo r 93 Dawes
—Margaret professional asst 220 State r inq do
—Market (Benjamin Lees) meat 1175 Main
—May A wid William L h 853 Main
—Michael J R (Margaret E) mgr 17 Lyman h 159 Belvidere
—Murdo J (Teresa M) emp 246 Mill h 112 King
—Oscar H (Fannie D) insp G&BMfgCo h (2) 2947 Main
—Paul A (Mildred L) tool designer 3664 Main h at Wilbraham
—Peter R r 67 Charles
—Philip C student r 45 Magnolia ter
—Robert J (Ann) rem to Chicopee
—Ruth Mrs r 86 Gardner
—Stanley J (Ethel A) slsman h 163 Chapin ter
—Thomas C (H Joyce) student r 515 State
—Thomas U (Lerline C) mach IMCo h 1303 Bay
—Viola M Mrs housewkr h 11 Woodbine av
—Wallace A (Billie L) rem to Tennessee
—Wallace N (Marie F) rem to Holyoke
—Walter S insp VNCo h 87 Edgewood
—Walter S Mrs (Pearl M) died Jan 3 1950 age 53
—Wellington C (Florence E) maintenanceman MMLInsCo h 31 Santa Barbara
—William chef 2173 Main r 72 Temple
—William A (Anna J) mgr grocery dept 483 Belmont av h (2) 96 Marble
Rosecramp The apts 73 Franklin
Roseen Aleta F Mrs office sec 33 Elm h at W Springfield
Rosefelt James E coml trav h 35 Brown
—James E Mrs (Elizabeth) died May 23 1949 age 83
Roseland The apts 330 Plainfield
Roselind The apts 59 Thomas
Roselle Juvenile Shoppe Inc Norman A Cohen pres Howard S Rosenthal treas clothing 1804 Main
Rosemary Coiffures (Mrs Rosemary C Merrill) beauty shop 441 White
Rosemond Dorothy L Mrs mach opr (304) 317 Dwight r 60 Brickett
—Louise r 43 John
—The apts 28 Roseland
Rosen Carl J (Elin V) toolmkr Westinghouse h 171 Bristol
—Harry (Hilda) pres-treas Rosen Textile Engraving Corp 101 Taylor h 70 Chapin ter
—Lawrence C r 38½ Bancroft
—Lillian S tel opr WUTelCo r 17 Calhoun
—Lizzie wid Benjamin h (6) 16 Sheldon
—Mary emp 309 Central r 58 Bancroft
—Nathan H (Gertrude B) h 34 Forest Park av
—Samuel (Lillian) clk 2705 Main h 1146 Dwight
—Textile Engraving Corp Harry Rosen pres-treas textile screen engravers 101 Taylor
Rosenbeck Julia F wid William N r 43 Garland
Rosenberg A Frederick (Leita A) mgr 1636 Main h 157 Bowles
—Ada r 33 Albemarle
—Adolph W (Nellie B) porter 1624 Main h 36 Willard av
—Albert A (Rose R) (Servall Market) 674 Dickinson h 62 Perkins
—Alice slswoman 1496 Main r 44 Woodside ter
—August C painter 11 Dawes h do
—Benjamin (Gussie) mgr 8 Stearns sq h 42 Whittier
—Carl E (Gladys W) dept supt SF&MInsCo h 31 Albemarle
—Charles (Anna E) h 17 Draper
—Clara E commissarywkr MMLInsCo r 33 Albemarle
—Edward L r 362 Chestnut
—Gussie Mrs (Union Wall Paper & Paint Co) 8 Stearns sq r 42 Whittier
—Harry (Alyce) mail sorter h 44 Woodside ter
—Harry D r 22 Mapledell
—Henry (Alice) h 22 Brigade
—Jennie E wid Samuel H h 362 Chestnut
—Rebecca wid Samuel r 87 Bancroft
—Robert W h 33 Albemarle
—Samuel M (Elizabeth) prod eng Holyoke h 767 Armory
—Simon (Esther) slsman 1149 Main r 492 White
—Theodore Z (Rembrandt Studio) (400) 1490 Main r 193 Worthington
—William H (Ruth N) furn rms 22 Mapledell r inq do
Rosenberger Earle E (Helen B) in USAirForce h 161 Bowles
Rosenblad Ralph A Rev (Helen B) pastor Bay St Methodist Church h 57 Bay
Rosenbloom Beatrice F Mrs bkkpr 17 Pearl r inq do
—Benjamin clk 157 Chestnut r 113 10th
—Gladys r 304 Bridge
—Harold (Esther) slsman h 95 Wayne
—Irving J (Lillian) office mgr Chicopee Falls h 190 Commonwealth av
—J Dexter (Beatrice K) lwyr (65) 31 Elm h (7) 120 Long Hill
—Rebecca Mrs r 304 Bridge
—Sarah wid Levi h 113 10th
Rosenburg Frank E (Dolly) (Armory Hill Print) and (Armory Hill Target Co) 191 Chestnut h at Longmeadow
Rosenburgh Blanche D wid Frederick W h 56 Fort Pleasant av
—Paul A student r 24 Rochelle
Rosendorf Herbert lessee F L Roberts & Co 2343 Columbus av r 65 Belmont av
Rosenfeld Leonard L (Beatrice S) methods eng 74 Park r inq do
Rosenfield Ralph (Ruth K) (Wells & Wells) 270 Worthington h 73 Washington rd
Rosenholm Carl E (Lois A) clk WMassElecCo h 115 Governor
Rosenkrantz Joseph K (Kate J) h (5) 74 Grenada ter
Rosenlund Victor E (Eleanor S) mech eng Monson h 28 Manor rd
Rosenswake Sol (Ida) slsman 161 Plainfield h 185 Massasoit
Rosenthal Abraham (Dorothy R) pres W Springfield h 47 Somerset
—Abraham (Mildred) h 29 Clement
—Bertha married Jerome Haber rem to NY
—Celia S wid Philip M h 143 Commonwealth av
—Edith office mgr 130 Maple r 182 Locust
—Howard S treas Roselle Juvenile Shoppe Inc 1804 Main h at Hartford Conn
—Lillian Mrs emp 1449 Main r 2174 do
—Minna wid Max clk SPM h 56 Fort Pleasant av

ROSENTHAL
—Morris (Edith I) (Pioneer Valley Plastics Co) 22 Ryan ct h 182 Locust
—Muriel G clk 1295 State h at W Springfield
—Philip M died Nov 11 1949 age 47
—Rita married Herman Erblich
—Wolf (Esther L) tailor 251 Bay h 47 Catharine
Rosenwall Margaret K Mrs clk 275 Maple r 31 Parkerview
—Rudolph F (Margaret E) die sinker USA h 31 Parkerview
Rosetta Blind Co (Lawrence J and Robert C Connello) venetian blinds 826 Main
—The apts 37 Sargeant
Rosever Kenneth M (Adele C) slsman SGLCo h 130 Firglade av
—Milo S (Adrienne L) slsman h 186 Norfolk
Rosewarne Phyllis T nurse Mercy Hospital r do
Rosha Audrey J student r 15 Sorrento
—E Clyde (Charlotte D) slsman 385A Liberty h 15 Sorrento
Rosienski Edward F (Gertrude M) emp 120 Oakland h at Willimansett
Rosine Mary A wid Thomas F r 66 Ambrose
Rosinski Boleslaw J interior decorator 50 Montmorenci r inq do
—George B emp MCCo r 50 Montmorenci
—Margaret V Mrs insp Chicopee h 50 Montmorenci
Roskuski Stanley chauf 115 Lyman r 93 Bridge
Roskuszka Josef P (Marya H) h 19 Rapalus IO
—Paul P technician Holyoke r 19 Rapalus IO
—Victoria H r 19 Rapalus IO
Roslund Gerda S Mrs commissarywkr MMLInsCo r 114 Waldorf
—J Edwin (Gerda S) carp h 114 Waldorf
Rosner George (Minnie I) mach IMCo h 38 Hancock
—Henry F (Evelyn E) route slsman 45 Pomona h 86 Merrill rd
—John G h 38 Hancock
—Norman G clk 471 Worthington r 38 Hancock
—William J (D Olive) designer Smith & Wesson Inc h 980 Berkshire av IO
Rosnick Abraham N (Colonial Food Shop) 32 Maple h at Holyoke
—Jacob I (Rachel B) slsman h 52 Eldridge
—Julius (Esther R) slsman Newark NJ h 10 Olmsted dr
—Leona J steno 36 Dwight r 10 Olmsted dr
Rosoff Mary steno Smith & Wesson Inc r 18 Woodlawn
—Ruth chemist Holyoke r 18 Woodlawn
—Samuel h 18 Woodlawn
Rosolinsky Harry (Jennie) h 1450 Dwight
Ross Agnes H Mrs clk (216) 145 State h at N Wilbraham
—Albert J h 40 Locust
—Alice G nurse 14 Summit h do
—Alice I Mrs tchr 95 Milton IO r 1446 Wilbraham rd
—Alice M clk (809) 1200 Main h 40 Locust
—Allan J (Margaret E) (Ross Sanitation Co) (2) 57 Federal h do
—Alma R wid Albert H h 44 Bristol
—Arlan J (Mae L) clk Art Photo Co 10 Sherman h at W Springfield
—Arthur H (Ruth H) planning clk MCCo h 16 Harkness av
—Barbara A typist W Springfield r 49 Fort Pleasant av
—Bedding & Furniture Co Inc Sayle M Myler pres-treas 1114 Main
—Bernard A mech Windsor Locks Conn 57 California av
—Bertha G steno Holyoke h 329 St James av
—Caroline I wid Elmer A h (1) 2851 Main
—Carolyn J binderywkr PPubCo r 1459 Bay
—Charles C (Alice S) railway mail clk h 379 Tremont
—Clemence M r 80 Linden
—Davida R clk MCCo r 42 Terrence
—Donald L (Doris W) branch mgr 2d fl 26 Vernon h at Longmeadow
—Douglas A (Catherine M) parts clk W Springfield h 25 Vermont
—Edmond B h 80 Linden
—Edwin A (Leonie L V) assembler Hartford Conn h 218 Oakland
—Edwin O (Katherine I) h 29 Bloomfield
—Elizabeth R knitter 34 Front IO r 4 Benton pl
—Ernest A (Elizabeth A) lab h 28 Randall pl
—Ernest D (Cora M) cement finisher r 64 Marble
—Faye wid John r 17 Chester
—Florence M wid Walter A h 159 Eddy
—Frank (Isabelle) emp MCCo h 293 Eastern av
—Frederick (Anna L) h 10 Marengo pk
—George C (Helen F) layoutman CVMfgCo h (2) 931 Worthington
—George J (Adella H) asst mgr 118 Plainfield h at Westfield

Hard Chromium Plating
THOMAS J. MURRAY
964-966 Main Street - West Springfield
Springfield's Largest Platers
DIAL 2-3129
Complete Plating Service

REAL ESTATE RENTALS APPRAISALS
A. C. WHITE, JR., REALTOR
496 Bridge St. Telephone 2-5109
INSURANCE PROPERTY MANAGEMENT MORTGAGE LOANS

FORBES & WALLACE . . SHOPPING CENTER FOR WESTERN NEW ENGLAND

PHONE 3-1119
POOL CAR DISTRIBUTION
Truck Renting and Leasing
CALL HUCK'S TRUCKS
188 LIBERTY STREET
TRUCKING - RIGGING
INDUSTRIAL MOVING

—George J (Evelyn) mach opr W Springfield h 87 Lebanon
—Gertrude A Mrs died Oct 29 1949 age 73
—Gertrude M Mrs slswoman 1502 Main r 57 California av

ROSS H L CO INC
WILFRID H JACQUES pres
HARRY L ROSS treas
INTERIOR DECORATORS
WALLPAPER
PAINT
5-7 MARKET TELS 2-1323 AND 3-5784—
—See p 220

—Harold r 2829 Main
—Harry H (Katherine B) acct Holyoke h 222 Dwight rd
—Harry L (Vesta M) treas H L Ross Co Inc 5 Market r 70 Chestnut
—Helen L clk MCCo h 4 Benton pl
—Herve M mgr 118 Plainfield h at Westfield
—Irene L Mrs h 120 Main IO
—Iver C (Viola V) toolmkr 412 Albany r 176 Phoenix ter
—J Francis (Alice I) asst service mgr 500 Columbus av h 1446 Wilbraham rd
—J Gordon (Katherine) asst medical dir and physician Mass Mutual Life Ins Co 1295 State h at Longmeadow
—James I (Ann A) h (6) 59 High
—Jenney Service Station Herve M Ross mgr gasoline and oil 118 Plainfield
—John Jr lwyr (409) 1200 Main h at Holyoke
—John D (Mary) lwyr (409) 1200 Main h at Holyoke
—John E (Priscilla Y) asst chief clk 117 Carew h (2B) 79 Long Hill
—Joseph M agency auditor MMLInsCo r 70 Chestnut
—Kenneth S student r 379 Tremont
—Kenwood patent lwyr (Ross & Ross) (517) 1387 Main r 36 Harkness av
—Lawrence emp MCCo r 628 Union
—Leo G chemical opr MCCo r 4 Benton pl
—Leslie G (Henrietta D) emp city r 155 Eddy
—Lillian C clk ASCo r 57 Lester
—Lloyd M rem to Rhode Island
—Lorraine M sec to Frank W Quilty (14) 66 Vernon r 40 Locust
—Malcolm B (Mildred E) civil eng emp (426) Municipal bdg h 22 Wellesley
—Margaret M wid David h 42 Terrence
—Marjorie R clk W Springfield r 458 Dickinson
—Mary K h (3) 685 State
—Maureen casewkr (602) 145 State h at Holyoke
—Merle C (Gertrude M) railway mail clk h 57 California av
—Odessa r (8) 159 Sharon
—Phyllis H clk 15 Park r (1) 2851 Main
—Priscilla Mrs clk MMLInsCo r 43 Longfellow ter
—Rosemary student r 379 Tremont
—Sanitation Co (Allan J Ross) exterminators (2) 57 Federal
—Shirley I steno 3d fl 124 State r 120 Main IO
—Stanley A (Ruth B) tester E Hartford Conn h 137 Fountain
—Theodora Mrs supv Chicopee Falls h 458 Dickinson
—Theodore (Elizabeth) supt 1653 Main h 32 Brigham
—Thomas (Lillian C) mgr W Springfield h 57 Lester
—Viola V Mrs office mgr (512) 1421 Main r 176 Phoenix ter
—Walter A (Arline V) carp emp 1694 Main h 15 Acme pl
—Walter B (Lois I) mgr Holyoke and hearing aid consultant (315) 145 State h 44 MassAv
—Walter C (Maude E) patent lwyr (Ross & Ross) (517) 1387 Main h 36 Harkness av

ROSS & ROSS
(Walter C and Kenwood Ross) patents and trademarks (517) 1387 Main tel 4-4615

Rossetto Amerigo helper 117 Carew r 12 Hall
—Angelo (Anna) baker emp 117 Carew h 12 Hall
—John J mach E Longmeadow r 12 Hall
Rossi A D & Co (Athos D Rossi) industrial supplies 128 Taylor
—Adolph X (Jennie T) maintenanceman MMLInsCo h 24 Wilber av
—Athos D (Hazel D) (A D Rossi & Co) 128 Taylor h 91 Allen
—Domenic A (Clementine) h 20 Taft
—Dominick dept mgr 1502 Main r 122 Chestnut
—Dorothy E Mrs icer A&PCo h 6 Brigade
—Elizabeth M clk 1295 State h at Ludlow
—Emilio (Francesca) storekpr Westinghouse h 85 Norman
—Emily L Mrs steno MMLInsCo r rear 263 Alden
—Enel boxmkr r 34½ Harrison av
—Frank weaver Thompsonville Conn r (2) 168 William
—Frank J printer's helper 157 Chestnut r 193 Hancock
—Gino R (Dianina) slsman 55 Randall pl h 519 Newbury
—James A (Ida J) presser 600 State h 28 Chapel
—Jennie T Mrs sewer 100 Chestnut r 24 Wilber av
—John F (Alice M) acct emp 74 Park h at E Longmeadow
—Lena J clk Spfd Nat Bank 23 Morgan
—Lillian A r 85 Norman
—Lorenzo J (Emily L) student h rear 263 Alden
—Marguerite T clk N Wilbraham r 20 Taft
—Peter J (Jeannette C) emp 152 Lyman h 193 Hancock
—Salvatore route slsman 240 Belmont av r 62 Fremont
—Samuel (Josephine B) weaver Thompsonville Conn h 20 Long Hill
—Velma B married Lee J Hopkins
—Vito A mach USA r 126 William
—Vito D (Adeline) packer USA h 126 William
—William P (Angelina A) mech W Springfield r 61 Nelson av
Rossing Rudolph G (Wilhelmina) h 19 Harlan
—Rudolph G Jr (Rita H) rem to W Springfield
Rossini Cesare mason h 36 Home
—Dorothy M r 397 Eastern av
—Elizabeth G wid Joshua seamstress Chicopee h 397 Eastern av
—Orlando R (Springfield Spacarb Co) 391 Eastern av r 397 do
—Raymond J (Edna C) letter carrier h 70 Milford
Rossitto Salvatore r 192 St James av
Rossley Frances E clk MMLInsCo r 40 Wareham
—Mary E Mrs cashier ASCo h 40 Wareham
Rossman Alice E typist 365 Main h at Feeding Hills
—Nicholas A (Mildred D) clk Chicopee r 1211 Carew
Rossmeisl Albert P (Betty J) rem to Rhode Island
—Florence L Mrs h 39 Walnut
—Frank H (Helen) trucking 22 Cortland h do
—Frederick H (Priscilla E) carp r 39 Walnut
—Herbert parts slsman 721 Worthington h at Northampton
—Marie L nurse Mercy Hospital r do
—Oscar J (Grace M) chauf city h 15 Nathaniel
—Walter A (Owena S) capt SFD h 64 Balis
Rosso Dominic L (Nancy E) press feeder MBCo h 19 Morris
—Edward J (Marion K) h 190 Locust
—Francis T (Celia) gas sta atdt 1027 Columbus av h 134 White
—Frank T (Mary L) timestudyman CVMfgCo h 131 College
—Frank T (Rose C) molder CVMfgCo h 134 White
—John J (Josephine E) slsman 61 Franklin h 229 Quincy
—John J (Leontina L) h 69 State st ter
—John L (Rose D) clk Chicopee h 76 Armory
—Katherine M Mrs typist USA r 69 State st ter
—Marguerite E tchr 340 Sumner av r 134 White
—Mario (Jayne W) clk 436 Dwight h at Agawam
—Paris M (Katherine M) emp USA r 69 State st ter
Rostek Alice J married Frederick Papuga
—Helen B Mrs bkkpr E Springfield Coal & Oil Co r 356 Franklin
—Leon (Mary) h 309 Chestnut
—Leon Jr r 309 Chestnut
—Mary Mrs cook's helper Mercy Hospital 309 Chestnut
—Walter J (Helen B) driver E Springfield Coal & Oil Co h 356 Franklin
Rostkowski Marie wid Charles pantry girl 28 Hillman h 16 Vinton
Rostowski Dominic A (Helen C) rem to W Springfield

ROSTOWSKI ELECTRIC CO
(Dominic A Rostowski) electrical contractors and engineers 191 Franklin tel 4-6024 res 4-3736—See p 134

Rostron Harold (Lillian H) mach opr Smith & Wesson Inc h 15 Algonquin pl
Rotary Club of Springfield Helen M Wells executive sec mezzanine fl Hotel Kimball 140 Chestnut
Rotatore Mariano (Gertrude) mason tender h 2942 Main
Rote Harold W (Ruth H) insp CVMfgCo h 20 Buchholz
—Helen Mrs timekpr E Hartford Conn r 33 Webber
—Ruth H wid Charles A h 16 Saratoga
—Warren H student r 20 Buchholz
Rotella Samuel (Aldene J) student h 190 College
Roth Charles S (I Shirley) h 38½ Bancroft
—Helena Mrs sec Paramount Clothes Inc 1673 Main r 54 Virginia
—Hugo (Sylvia) dept mgr 207 Liberty h 854 Parker
—Irving E (Helena) mgr 1673 Main h 54 Virginia
—Paul (Sally) prod mgr Easthampton h 28 Sumner av
—William J (Pearl I) sheetmetalwkr Westinghouse h 81 Larchmont
Rothchild Irving treas Spfd Offset & Printing Co Inc 5th fl 32 Worthington r 57 Bancroft
—Sidney R (Shirley V) chauf W Springfield h 57 Bancroft
Rothenberg Joseph ins (345) 31 Elm h at N Wilbraham
—Solomon (Cecylia) mgr 3d fl 989 Main h (8) 24 Coomes
Rothery Albert r 121 Bellevue av
—Constance T married Robert Enmack rem to Schenectady NY
—Frederic A (Delight B) slsman Chicopee Falls h 51 Fort Pleasant av
—Paul Jr student r 121 Bellevue av
—Paul R (Therese T) pres Chicopee Falls h 121 Bellevue av
Rothfus Howard J (Rita A) cabinetmkr Chicopee r 415 Page blvd
Rothman Abraham L (Lillian R) (North End Auto Body Co) 1284 Dwight h 194 Chapin ter
—Hyman (Sofie) h 204 Chapin ter
—Jean r 204 Chapin ter
—Samuel R (Rose R) (North End Auto Body Co) 1284 Dwight h 115 Mayfair av
Rothschild Siegbert (Nelly) slsman 1217 Main h 82 Hall
Rothstein Leonard (LaTrique Brassieres) 34 Front IO h at NY
—Seymour S (Gladys) treas Hampden-Fort Parking Inc 33 Hampden h 1708 Dwight
Rotondo Antonio (Rosa) fireman 194 Worthington h 103 Central
—Benito (Shirley) rem to Athol
Rottner Louis (Bertha) shoes 160 Hancock h 482 Chestnut
Roucoulet Nellie E wid George bakerywkr SPM h 246 Pine
Rougeau Leo T (Gertrude L) collector 1351 Main h 147 Winton
—Margaret Mrs sewer 1477 Main h at Chicopee Falls
—Margaret J wid Edmond slswoman 168 Main IO r 21 Hampden IO
—Raymond A (Marion I) student h (5) 4 Massasoit
Rougier Charles R (Anna B) mach opr E Hartford Conn h (2C) 304 Union
—Paul D (Gilberte R) route slsman Longmeadow h 1111 Sumner av
Rouillard Bertha Mrs emp 15 Seventh h (8) 3239 Main
—Edith M Mrs h 53 Thomas
—Lucien W (Catherine M) cashier Hotel Highland h 14 Dell pl
Roukas Cathrine emp Westinghouse r 552 Dickinson
—Mary L wid William emp Westinghouse h 552 Dickinson
—Michael A (Penelope) cook 1156 Main h 79 Belle
—Theodore r 552 Dickinson
Rouleau Annie r 61 Hampden IO
—Marie A nurse Mercy Hospital r do
—Ronald r 206 Worcester IO
—Wilfred r 62 Hampden IO
Roulier Adelard B (Lena) pres-treas Palace Drug Store Inc 359 Dwight h 75 Pheland av
Roulin Albert J (Helen B) mgr 227 Sharon h 74 Kenwood pk
Roulston Daniel S (Emma L) emp 1757 Main h 57 Wilbraham av
—David B moulder's helper Nat Bronze & Aluminum Co r 57 Wilbraham av
—Harold L painter MBCo r 57 Wilbraham av
—Robert J (Carolyn N) ins agt Holyoke h 1391 Dwight
Roumeliotis Jennie G wid Christos G seamstress 17 Park h 70 Patton
Round Hill Spa (Mrs Mary L Maloni) rest 2490 Main
—Hill The apts 29 Arch
Roundtree Della housewkr h 175A William
—Savannah Mrs r 15 Queen
Rourke Arthur F student r 37 Barrison
—Donald J (Rita E) insp 312 Birnie av h 879 Belmont av
—Frank D (Victoria) warehouseman 297 Plainfield h 34 Terrence
—Harold J (Joan E) tool grinder USA h 37 Barrison
—John H assembler SETCo r 37 Barrison
—John J fireman RyEx r 70 Littleton
—Joseph A (Hazel E) painter 15 Richelieu h do
—Joseph T (Dorothy A) installer TelCo h (5) 927 Worthington
—Margaret T bkkpr 27 Charles h 280 Dwight st ext
—Mary r 79 Spring
—Mayra R wid Peter L h 14 Esther
—Rita E Mrs clk (201) 167 State r 879 Belmont av
—Sheila E steno W Springfield r 15 Richelieu
—Walter R (Alma J) h 84 Marion

SALES RENTALS MANAGEMENT
HENRY M. CLARK CO., REALTORS
100 BROADWAY TELEPHONE 7-0231
APPRAISALS MORTGAGE LOANS

ALBERT STEIGER COMPANY
DEPARTMENT STORE - 1477-1479 MAIN ST.

—William E (Dorothy A) mach CVMfgCo h 90 Kensington av
—see O'Rourke
Rousakis Azimo wid John h 67 Massasoit
—Michael h 44 Carew
—Penelope clk Westinghouse r 67 Massasoit
—Stella clk 1293 Main r 67 Massasoit
Rousell—see Russell
Rousseau Anita clk 1237 Main r 125 Cambridge
—Arthur S stripper BBNCo r 74 Mill
—Beatrice I wid Frederick U clk 46 Vernon h 80 Wellington
—Cecelia Mrs r 42 Mattoon
—Dora stitcher 48 Hampden r 23 Holyoke
—Earl B (Arlene S) teller Spfd Nat Bank h 159 Powell av
—Edward D (Elmion A) gun stocker Chicopee Falls h 23 Santa Barbara
—Eugene N (Catherine) emp MCCo r 182 Maple
—Harvey J slsman 1365 Main h at Holyoke
—Henry A (Valerie E) (Rousseau's Garage) 30 Elmwood h 6 Beaumont
—Joseph A (Joan E) in USMerchantMarine h 27 Rochelle
—Leo H (Clara D) timekpr G&BMfgCo h 87 Kingsley
—Olivine wid Oscar r 25 Orleans
—Paul E (Marion M) h 111 Rochelle
—Robert H student r 6 Beaumont
—Shirley M Mrs r 14 Howard pl
Rousseau's Garage (Henry Rousseau) 30 Elmwood
Rousselle Eugene E (Grace C) h (12B) 980 State
Routier Maurice L r 815 Carew
Routson Paul H (Hazel M) mgr 95 Taylor h at Longmeadow
Roux Alfred E (Simonne) h 69 Sargeant
—Luc J (Sylvia Y) group leader 3664 Main h at Chicopee Falls
—Nora wid George rem to E Longmeadow
—Wilfred L (Virginia M) lumber E Longmeadow h 126 Roanoke rd
—see Rioux
Rovatti Arrigo (Mary A) (Massachusetts Shoe Repair) 662 Main h 17 Franklin
—Averardo M (Bianca C) (Massachusetts Shoe Repair) 662 Main h 24 Webster
Rovelli Anthony J (Carmella R) imp Westinghouse h 76 Orange
—Carlo S (Anna R) mgr 1396 Boston rd h do
—Catherine Mrs housewkr h 42 Lombard
—Ciro mach RMTCo r 76 Orange
—Ernestine Mrs r 34 King
—Joseph (Anna C) tailor emp 1660 Main h 76 Orange
—Joseph Jr emp B&A r 76 Orange
—Nicholas P (Julia S) barber emp 1140 Main h 39 Wendell pl
—Rudolf upholsterer emp 868 Dwight r 76 Orange
—Thomas G (Joyce W) slsman 142 Albany h 57 Castle
—Ugo E (Pauline T) emp Westinghouse h 50 Morgan
Rovelli's Restaurant Carlo S Rovelli mgr 1396 Boston rd
Row Elizabeth clk MMLInsCo r 124 Bristol
—Gerald G (Gertrude E) research chemist Ludlow h 1410 Parker
—Sydney A (Carolyn W) clk ASCo h 124 Bristol
Rowan Johanna wid Patrick r 3124 Main
—Michael J (Elizabeth G) real est (9) 18 Vernon h (4) 40 High
Rowe Arthur E (Dorothy E) eng New Britain Conn h 32 Bryant
—Catherine E binder PPubCo r 56 High
—Cecelia L Mrs dental hygienist Chicopee Falls r 44 Clantoy
—Charles A barber h 187 College
—Dora J office sec Union Trust Company 1351 Main h at Somers Conn
—Dorothy H Mrs recorder 263 Alden r 225 Norfolk
—Ellsworth P (Violet P) forger MDFCo r 2429 Main
—Everett J r 47 Mattoon
—Fern G Mrs asst buyer ASCo r 225 Norfolk
—Harold C (Dorothy H) slsman Fitchburg h 225 Norfolk
—Harold C Jr (Fern G) cost clk W Springfield r 225 Norfolk
—Herbert (Marion) leather cutter 93 Orleans h (6) 164 College
—Inez D wid Frank S r 36 Acorn
—Leonard W (Edith M) asst foreman Chicopee h (2) 747 Columbus av
—Lily binder 93 Orleans h 1255 Berkshire av 10
—Mark D eng B&M h (3) 38 Bradford
—Mary Mrs drill press opr B-DCBCo r 28 Donald
—Phyllis C student r 69 Caseland
—Phyllis C tchr 75 Carew h at Somers Conn
—Raymond (Cecelia L) emp SCLCo h 44 Clantoy
—Sarah wid George h 122 Hastings

—Sidney (Mary P) stock clk W Springfield h 28 Donald
—Theodore S (Bessie C) railway mail clk h 53 Belvidere
—Thomas G mach opr G&BMfgCo r 122 Hastings
—Walter (Grace) emp CBWWks r 73 Spring
Rowell David J polisher MCCo h 251 Main 10
—David J Mrs (Bertha B) died Sept 18 1949 age 62
—Edwin A Jr (Mary M) ticket clk B&A h 49 Seymour av
—Leslie O (Helen L) clk 26 Willow h 10 Massasoit
—Mary M ticket clk B&A r 49 Seymour av
Rowillard Alfred r 76 Liberty
Rowland Bertha r 35 E Alvord
—Edith M Mrs office sec USA h at W Springfield
—Eleanor T clk Spfd Nat Bank 1531 Main h at E Longmeadow
—Hubert M (Edith I) mach CVMfgCo h 59 Broad
—Joseph H (Diana D) slsman h (B) 162 Maple
—Robert J (Annie E) h 35 Hickory
—Robert L (Anne E) mach 70 Leete h 282 Wilbraham rd
—Thomas W (Hazel B) letter carrier 436 Dwight h at E Longmeadow
—Warren S (Elizabeth F) maintenanceman 220 State h 38 Hobson
—William (Agnes C) rem to NY
Rowlette Anne wid Patrick r 51 Oswego
Rowley Albert C (Mabel R) custodian 599 State h 27 Wellesley
—Alfred E (Bernice G) asst treas Spfd Institution for Savings 63 Elm h 320 Plumtree rd
—Barbara M Mrs slswoman and buyer 1341 Main r 26 Merwin
—Clarence S (Jane D) chauf 1075 Page blvd h 63 Merrimac av
—Clarence S Jr musician r 63 Merrimac av
—Doris P Mrs clk 9 Market r 142 Devonshire rd
—Evelyn E wid Albert W r (1) 178 Orange
—Glena M asst buyer ASCo h 293 Dwight st ext
—Harold A (Helen R) mach opr USA h 2580 Main
—Harriet r 2465 Main
—Helen R Mrs slswoman 1330 Main r 2580 do
—Herbert E (Sandra E) emp 1553 Main h (4) 218 Ferry
—Ida A Mrs bkkpr Holyoke h 2752 Main
—James V (Marie E) mech eng USA h 215 Dorset
—Lorena S Mrs payroll clk 38 Walter h at W Springfield
—Maria Mrs rem to Chicopee
—Milford D (Barbara M) foreman MDFCo h 26 Merwin
—Orville C (Hazel A) foreman MDFCo h 28 Eagle
—Orville C Jr student r 28 Eagle
—Seibert L (Doris P) insp 338 Worthington h 142 Devonshire rd
Roxy Clothes Inc Laurence Goldberg mgr men's clothing 1610 Main
—Lunch (Anthony D Katsonis) rest 1156 Main
Roxy's Cafe (Antonio Varseas) 2168 Main
Roy Adelard J (Laurraleu) carp h 171 Prospect
—Albert rem to Chicopee
—Albert P porter 355 Chestnut r 22 Eagle
—Albina M h (310) 1303 Main
—Alexander J (Laura B) mgr 1209 Main h 95 Marble
—Alida H office sec-bkkpr 218 St James blvd r 74 Silver
—Alphonse E carp r 11 Hillside pl
—Alphonse J r 17 Franklin
—Alphonse J (Olive L) polisher MDFCo h 12 Douglas
—Andrew F (Yvonne R) mach opr 4 Birnie av h 66 Division
—Anita G seamstress 33 Morris r 15 Douglas
—Anna A wid Wilfred A r (4) 26 Cumberland
—Anna R Mrs health counselor 1300 State r 59 Hall
—Annette E Mrs milliner emp 28 Vernon 120 Central
—Anthony E (Harriet) h 236 Oakland
—Armand baker emp 355 Chestnut r 15 Douglas
—Arthur W (Rita R) insp Chicopee Falls h 19 Cumberland
—Beatrice A married John Kie
—Belle L Mrs h 20 Eloise
—Bernadette E clk SF&MInsCo r 14 Eldert
—Cecil R (Margaret O) mech Hartford Conn h 23 Pearl st pl
—Charles r 14 Terrence
—Charles T (Eva M) (Roy's Thirty Minute Laundry) 845 Main h 43 Plumtree rd
—Charles E (Mildred E) supt 3239 and 7 Noble h (25) do
—Charles F carp r 241 Main 10
—Charles H (Alice M) mach B-DCBCo h 80 Corona

—Corinne M Mrs slswoman 123 Chestnut 3094 Main
—Cyril A (May M) asst shipping clk DMCo h 33 Thorndyke
—Cyril J (Elsie E) linoleum layer 31 Hillman h 313 Hancock
—Delphis J (Laura M) mach AmBCorp h 66 Worcester 10
—Dorcas R Mrs steno r 124 Northampton av
—Edward J physician 156 Oak 10 r do
—Elaine G Mrs treas Apex Roofing & Siding Co Inc 2849 Main r 316 Arcadia blvd
—Elbie D wid George died Sept 2 1949 age 77
—Elizabeth wid John B died June 13 1949 age 76
—Elzear C (Mary M) carp h 273 Centre 10
—Emery J (Marjorie) emp 295 Worthington h 286 Tyler
—Emile A dentist (203) 1537 Main h at Agawam
—Ernest r 34 Greenwood
—Ernest J (Margaret) sls mgr 721 Worthington h at Suffield Conn
—Esther M prin 64 Myrtle 10 r 907 Armory
—Eva M Mrs h 17 Franklin
—Ferdinand (Corinne) emp MDFCo h 16 Thomas
—Fernand L rem to Taunton
—Florence O stitcher rear 88 Birnie av r 252 Berkshire av
—Fred h 156 Oak 10
—Fred (Leah L) r 11 Hillside pl
—Frederick r 35 Howard
—Frederick J (Isabel V) chauf 28 Mason h 14 Terrence
—Frederick L (Katherine L) treas Chicopee h 51 Cunningham
—Frederick L Jr student r 51 Cunningham
—George A r 11 Hillside pl
—George H (Katherine V) (Roy's Service Center) 5 Fountain h 81 Bryant

Roy George L
(Ellen T) treas-gen mgr J G Roy & Sons Co 21 Silver h 22 Crestwood—See p 102

—Gerald L radio repr r 30 Farnsworth
—Geraldine F tchr Reading r 22 Crestwood
—Gilbert C toolmkr 44 Taylor r 43 Plumtree rd
—Girard A (Ann) (Breckwood Spa) 361 Boston rd h 350 do
—Gloria E expediter 33 Morris r 313 Hancock
—Grace E Mrs h 241 Main 10
—Hercules A (Antoinette S) cook 123 Chestnut h 20 Jefferson av
—Ida B tchr 53 Elliot r 907 Armory
—Iris H wid R Alfred tester Westinghouse h 881 Armory

ROY J G LUMBER CO
Edmund A Roy pres Fred L Roy sec-treas a complete line of building materials 861 Meadow Chicopee tels Chicopee 1180 Holyoke 7729 Springfield 3-1249—See p 176

ROY J G & SONS CO
Joseph E Roy pres George L Roy treas-gen mgr contractors and builders office and yard 21 Silver —See p 102

—Joan C student r 297 Springfield
—John A (Anna R) mech StRy h 59 Hall
—John L (Elaine G) pres Apex Roofing & Siding Co Inc 2849 Main h 316 Arcadia blvd
—Joseph A (Marilyn J) draftsman 55 Emery h 911 Armory

Roy Joseph E
(Laura M) pres J G Roy & Sons Co 21 Silver h 297 Springfield—See p 102

—Joseph G with J G Roy & Sons Co 21 Silver h 907 Armory
—Joseph H (Esther M) elev opr 21 Cypress h at Agawam
—Joseph L (Corinne M) mech Chicopee h 3094 Main
—Joseph L B student r 41 Mooreland
—Joseph U (Irene O) h 38 Alfred
—Kathleen M r 51 Cunningham
—Leon E (Marie R) supr DMCo h 50 Brunswick
—Leonard A student r 22 Eagle
—Leopold A (Joan A) supr Hartford Conn h 25 Eagle
—Louis and Lon (Louis N Roy) bdg contrs 174 Powell av
—Louis N (Yolande V) (Louis Roy and Son) 174 Powell av h do
—Mabel F r 717 Carew
—Marc J (Beatrice L) constrwkr h 33 Newland
—Marcelline C r 174 Powell av
—Margaret I office sec 21 Silver r 22 Crestwood
—Margaret O Mrs nurse emp (207) 175 State 23 Pearl st pl

SPEED & HEGEMAN - REALTORS
54 ELM STREET WEST SPRINGFIELD
Tel. 7-2604

● Expert Repairing
● Fringing
● Machine Binding
● Overcasting
HOSKIN RUG CO.
929 MAIN ST. SPRINGFIELD, MASS.
Telephone 4-8086
● American Oriental
● Axminsters
● Broadloom, Wall to Wall
● Wiltons

FIELD, EDDY & BULKLEY INSURANCE
1200 MAIN STREET PHONE 4-1112 Fire -- Accident -- Auto

Service Between All Points In Mass. | R. J. WELSH EXPRESS, Inc. PHONE 2-2871 | 820 Union Street West Springfield

ROY
—Marialyse L nurse Mercy Hospital r do
—Marie M Mrs (Marie's Beauty Shop) (206) 1634 Main h (8) 32B Bradford
—Marie Rose A bkkpr Spfd Safe Deposit & Trust Co r 241 Main 10
—Marshall (Mary L) window trimmer Boston 717 Carew
—Marshall J Jr (Helen A) adv mgr Willimansett h 118 Santa Barbara
—Mary J married Wallace J Brown
—Myrtle Mrs emp 1704 Main r (8) 17 Congress
—Norman A (Gertrude M) painter h 14 Eldert
—Norman H paper boy 21 Cypress h at Agawam
—Norman R r 19 Cumberland
—Ovilla J (Julianna M) insp 3648 Main h at Aldenville
—Paul E slsman 355 Chestnut h at Holyoke
—Peter A (Dorothy W) slsman 130 Lyman h at Hampden
—Philip R (Dorcas R) asst mgr Union Trust Co N End Branch h 124 Northampton av
—Raphael J mach opr 228 Birnie av r 12 Douglas
—Rene C (Philomene F) rem to E Longmeadow
—Richard C chauf 228 Birnie av r 19 Cumberland
—Robert I in USNavy r 20 Eloise
—Robert J (Marie O) contr 47 Bradford h do
—Roger J (Evangeline S) rem to Chicopee
—Roland A (Lillian L) mach opr AmBCorp h (666) 2142 Main
—Romeo L (Antoinette E) foreman 21 Silver h 30 Farnsworth
—Shirley M clk (430) 293 Bridge 118 Santa Barbara
—Theodore N (Norma E) rem to Lynn
—Welly (Emma) real est 22 Eagle h do
—Wilfred mimeograph repr 1615 Main h at W Springfield
—Wilfred (Bernadette) h 1462 Dwight
—Wilfred (Fernande M) h 15 Douglas
—Wilfred E (Julia M) glazier 40 Albany h 1015 Liberty
—see King
Roy's Service Center (George H Roy) auto repr 5 Fountain
—Thirty Minute Laundry (Charles A Roy) 845 Main
Royal Cafe (Irving H Gruskin and William Askinas) 2052 Main
—Henry L r 50 Dexter
—Indemnity Co Thomas W Dolan mgr claim dept ins (243) 94 State and (243) 31 Elm
—Insurance Co James Walker special agt (422) 95 State
—Laundry Co (George Volarakis) 2543 Main
—Metal Works (Adelino Mantoni) auto radiator reprs 428 Worthington
—Rug Cleaners (Norman J Gravelin and Arthur E Graveline 3218 Main
—Stores Inc Harry Swiren pres-treas Mrs Fannie K Swiren sec furniture 2076 Main
—Super Market (Philip Contzit) 2092-2096 Main
—The apts 3354 Main and 3 Salem
—Typewriter Co Inc Leo F Gallivan mgr 46 Taylor
Royce Bessie M teller Spfd Safe Deposit & Trust Co h (15) 322 Union
—Beverly A student r 123 Commonwealth av
—Burchard A died June 4 1949 age 57
—Draper P (Charlotte M) tool eng Gardner h 184 Thompson
—Harold M (Harriet P) sls eng 201 Rowland h 200 Buckingham
—Henry J (Luella W) h 412 St James
—James D (Gertrude C) civil eng emp 1315 Main h 87 Ellsworth av
—James D Jr chauf r 87 Ellsworth av
—Myron C r 36 Terrence
—Richard C student r 87 Ellsworth av
—Robert E emp 683 Columbus av r 23 Abbe av
—Ruth M married Walter Slepchuk rem to W Springfield
—Sarah G wid Burchard A h 123 Commonwealth av
—Superior Laundry (Samuel A Sussman Joseph Schaines) launderers and cleaners 21-25 Clinton
—Superior Laundry Garage 16-20 Emery
Royer Annie W wid William W cafeteriawkr MMLInsCo h 29 Embury
—Armand (Maizie) rest 894 Carew r 42 Mattoon
Royland Clarence F r (4) 1184 Columbus av
Royle Harry R (Bessie M) opr WMassElecCo h 64 Marlborough
Royston Anne E h 15 Keith
—Catherine J r 15 Keith
Rozanitis Peter Jr (Mary) (New Bridge Lunch) 63 Vernon h at Chicopee Falls
Rozman Emil S (Cecilia V) drop forger MDFCo h (4) 250 Liberty
—Jeanette S tel opr TelCo r (4) 250 Liberty
—Walter insp MDFCo r (4) 250 Liberty

Rozum Walter mach r 2167 Main
Ruah Joseph O (Anna) h 22 Patton
Ruane Bernard A (Helen M) tester Westinghouse h 94 Governor
—Helen O assembler Chicopee r 94 Governor
Rubadore Daniel emp 385 Liberty r 604 Dickinson
Rubba Michele (Doris R) emp 195 Armory h 229 do
Rubin Alan I student r 820 Dickinson
—Albert (Dorothy A) (New England Cafeteria) 800 State and sec Windsor Court Restaurant Inc 818 do h (2) 748 do
—Albert B (Florence) pres-treas T J Sullivan Coal Co 436 Taylor r inq do
—Allen student r 22 Mapledell
—Bdg 1805-1811 Main
—Benjamin (Barbara P) baker Hartford Conn r 27 Narragansett
—Benjamin (Yetta) with Rubin Bros Inc 69 Ferry h 130 Chapin ter
—Bernard r 304 Commonwealth av
—Bernard (Minnie) baker Westfield h 131 Rosewell av
—Bros Inc Hyman A Rubin pres-treas Jacob Katz clk whol dry goods 69-83 Ferry
—David (Ruth T) adv slsman Thompsonville Conn h 42 Somerset
—Ediel S (Marion) plumber h 44 Sylvan
—Eli (Frances) (Factory Sales Co) 147 Ferry h 304 Commonwealth av
—Harold E r (5) 744 State
—Harold H (Naomi A) pres-treas-gen mgr Springfield Coal Co 60 Hannon h 18 Bellevue av
—Harvey L (Elaine I) rem to W Springfield
—Herman (Jennie) mgr Chicopee h 200 Locust
—Hyman (Blanche R) lather 129 Chapin ter h 100 Narragansett
—Hyman A (Diana) pres-treas Rubin Bros Inc 69 Ferry h 314 Chapin ter
—Ida wid Nathan asst treas Springfield Coal Co 60 Hannon r inq do
—Irma M bkkpr 1402 Main r 56 Narragansett
—Irving D (Freda N) partsman 2387 Main h (3) 33 Long Hill
—Irving H (Ethel) slsman Holyoke h (14) 72 Patton
—Israel shoe repr 1189 Dwight h (24) 74 Patton
—James (Beatrice I) credit mgr 1139 Main h (6) 75 Avon pl
—John (Mary) mgr 800 State h 193 Northampton av
—Leon v pres Chicopee r 1020 Sumner av
—Leonard I student r 44 Sylvan
—Merwin H r 304 Commonwealth av
—Milton student r 44 Sylvan
—Milton H clk 263 Alden r 130 Chapin ter
—Monroe S chauf 173 Chestnut r 820 Dickinson
—Paul (Isabelle) treas Windsor Court Restaurant Inc 818 State h 820 Dickinson
—Ralph (Rose B) mach opr USA h 56 Linden
—Samuel slsman r 103 Worthington
—Samuel (Bessie) (Rubin's Sheet Metal & Roofing Co) 57 Vine h 56 Narragansett
—Samuel (Dorothy M) pres Windsor Court Restaurant Inc 818 State h (5) 744 do
—Sarah wid Joel h 1020 Sumner av
—Sylvia L married William Gertel
—Zelda E married Sidney Stein rem to Worcester
Rubin's Sheet Metal & Roofing Co (Samuel Rubin) 57 Vine
Rubino Michael (Rosina C) dental technician emp 337 Worthington h (7) 66 Norwood
Rubinovitz—see Rabinovitz and Robinovitz
Rubinow Gerald M student r (1) 176 Orange
—Samuel M (Ida) slsman h (1) 176 Orange
Rubinstein Florence title examiner 3d fl 124 State r 1757 Main
—Harry (Eve S) cutter Chicopee h (5) 69 Alexander
Rubinwitch Anna wid Abraham D r 90 Edgeland
—Harry H (Dorothy A) mgr Thorndike Mass h 262 Locust
—Joseph S (Elizabeth) h 16 Sterling
—Milton r 16 Sterling
—Walter student r 16 Sterling
Ruboer John in USNavy r 68 Roy
—Pauline L Mrs (Victoria Cafeteria) 164 State h 68 Roy
—William (Pauline L) (Victoria Cafeteria) 164 State h 68 Roy
—William J Jr (Anna B) asst mgr 164 State h 38 Hamburg
Ruby Amelia clk 1592 Main r 1757 do
—Dominic (Ella M) despatcher AmBCorp h 16 Hogan
—George S (Beatrice E) (Barry Cosmetics) 1470 Main h 116 Marsden
Ruchlos Mary Mrs r 32 Wellington
Rucinski Adam (Josephine) rem to W Springfield
—Emil J (Helen M) clk PO h 329 Franklin
—Irene E married William C Duym rem to Springfield NJ
—Kazimierz S (Eugenia) upholsterer ASCo h 766 Newbury

Ruckdeschel Richard M (Lorraine G) printer 53 Hillman h at S Hadley Falls
Ruckman Arthur H (Louise L) in USNavy r 22 Lexington
—Theodore W (Thelma I) in USNavy r 22 Lexington
Rudd Annie wid Ernest h 4 Niagara
—Earl E asst foreman E Longmeadow h 35 Spring
—Harold (Elizabeth) (Bay State Service Station) 416 Columbus av h 129 Catharine
—Irene I artist ASCo r 4 Niagara
—Margaret draftsman E Longmeadow r 4 Niagara
Ruddeforth Thomas H (Delia M) h 25 Prentice
—Thomas H Jr (Janet H) slsman Johnson & deVou Inc h 9 Corona
Rudden P Eugene (May L) h 35 Howard
Ruddock Frank N (Lyda G) trucking 11 Roy h do
—Lewis E (Hettie L) slsman (509) 95 State h 46 Grand
—Stephen S (Alice R) cost acct Chicopee h 36 Brown
Ruddy John R mgr 1330 Main r 50 Broadway
—Mary U tchr 45 Dewey h (4) 41 School
—Mildred C tchr 20 Lydia r (4) 41 School
Rude Ada M cashier 17 Elm r 30 Belmont av
—Caroline D wid Edwin G h 42 Sterns ter
—Elsie r 14 School
—Margaret priv school Longmeadow r 42 Sterns ter
Rudick Lawrence chemist MCCo r 16 Sumner av
Rudin Lillie married Arthur Ernst
Rudkin Elsie W wid Harry nurse 75 Malden r do
Rudman Albert L grocer 56 Reed h 132 Fort Pleasant av
—Albert L Mrs (Jeannette) died June 13 1949 age 60
—Annette r 132 Fort Pleasant av
—Arthur (Irene W) associate dir American Cancer Society h 8 Providence
—Carl (Leah) clk Bay State Dental Laboratories Inc (602) 1570 Main and tailor 437 White h 91 Carver
—Edward (Molly M) slsman 245 Chestnut h 40 Eldridge
—Herchel mgr 56 Reed r 132 Fort Pleasant av
—Morris (Ida) clk 56 Reed h 4 Darwell
—Shirley D married Norman Tallent rem to NY
Rudnick Max (Ethyl M) grocer 392 Armory h (4) 92 Woodside ter
Rudoff Hyman (Nedda S) rem to Schenectady NY
Rudolph Agnes L wid Paul r 224 El Paso
—Alice R wid Martin J r 254 Oakland
—Rudolph emp Highland Hotel h 20 Auburn
—Thomas mech's helper 648 State h 457 Union
—Walter E (Emma M) mgr 833 Carew h at Holyoke
Rudski Edward (Helena) mach Chicopee h 26 Temple
—Helena Z office sec USEnvCo r 26 Temple
Rudzik John foundrywkr SDFCo r 81 Alexander
—Nicholas mail sorter B&A r 171 Chestnut
Ruel Albert (Aldea A) foreman 3664 Main h at Belchertown
—Ferdinand C (Eva R) benchwkr AmBCorp h 55 Portland
—Francis L (Anna K) policeman h 89 Lyons 10
—Girard L rem to Chicopee
—Mathilda Mrs married Harry Hoyle
Ruell Anna J bkkpr Chicopee r 19 Margaret
—Armando S r 19 Margaret
—Carmelo constrwkr r 19 Margaret
—Carmino G (Lucy) trucker Westinghouse h 39 Wilcox
—Catherine R radiowkr Chicopee r 19 Margaret
—Francesco (Josephine) h 19 Margaret
—Frank A r 19 Margaret
—James T (Veronica B) mgr Holyoke r 237 Tyler
—John F (Nancy A) surveyor's asst (324) 36 Court h 213 William
—Joseph E (Rose M) emp 29 Sheffield h 19 Margaret
—Lucy Mrs slswoman ASCo r 39 Wilcox
—Thomas L (Dorothy I) slsman 77 Dwight h 15 Margaret
Ruell Bertha A timekpr Westinghouse r 41 Ardmore
—Francis M (Leona A) shipping clk MCCo h 399½ Main 10
—James J diemkr Westinghouse h 41 Ardmore
—James J Jr (Phyllis S) cable splicer's helper TelCo r 34 Harriet
—Jeanne emp Westinghouse r 25 Euclid av
—Kenneth J (Gloria H) toolmkr USA h 9 Hollywood
—Ruth M married Gerard Chenier rem to Ludlow
Ruelle Lawrence (Christina) h (632) 2142 Main
Ruesch Gordon B (Phyllis E) acct (600) 293 Bridge h at W Springfield
Rufenacht G Andre (Mary B) sls analyst IMCo h 30 Craig
Rug Mart (William T Raleigh Jr Edward T Rooney and Harry W Rooney) 1136 State
Rugani Argentina wid Casimero h 22 Norwood
—Armentina T clk (412) 1200 Main r 22 Norwood
—Dominica wid Bruno h 393 Birnie av
—Fernando P (Irene C) chauf 436 Taylor r 44 Magazine

Imperial Washable WALLPAPERS SPRINGFIELD WALLPAPER & PAINT CO. 486 BRIDGE ST. TEL. 3-4111 SPRINGFIELD, MASS. Kyanize PAINTS

E. D. JOHNSON CO. - REALTORS - 1562 MAIN STREET
Telephone 6-7294

CHEMICALS • BARKER CHEMICAL CO. • TEL. 3-1007 • BLEACH
Industrial • "A" COR. CIRCUIT AVE., WEST SPRINGFIELD • Laundry Supplies

—Joseph C (Mary L) carp h 68 King
Rugcraft Rug and Upholstery Cleaners (Samuel Kates and Richard Lilie) 9 Market
Rugg Fred A (Wanda J) in USNavy h 55 Walnut
Ruggeri Beatrice A mach opr USEnvCo r 115 Wilber
—Henry J (Frances B) foreman USEnvCo h 115 Wilber
—Maria A stripper Thompsonville Conn r 506 White
—Pietro (Primina) h 115 Wilber
Ruggerio Louis G r 51 Sargeant
Ruggiero Antoinette L clk ASCo r 49 Auburn
—Carmine mgr meat dept 649 Main h at Thompsonville Conn
—Joseph mail porter B&A r 49 Auburn
—Nicholas M sta fireman NYNH&H h 49 Auburn
—Nicholas S actor r 49 Auburn
Ruggles Archie E (Dorothy D) h (8) 103 Pearl
—Calvin H pres Carlos Ruggles Lumber Co (512) 1562 Main h at Wilbraham
—Carlos died Aug 5 1949 age 82
—Carlos Jr (Kathleen L) v pres Highland Co-operative Bank 834 State v pres Third National Bank and Trust Company of Springfield 1391 Main and sec Carlos Ruggles Lumber Co (512) 1562 do h at Longmeadow
—Carlos Lumber Co Calvin H Ruggles pres Robert B Cowles v pres-treas Carlos Ruggles Jr sec whol (512) 1562 Main
—Dorothy D Mrs tchr 53 Elliot r (8) 103 Pearl
—Everett H (Adelaide J) dentist (405) 44 Vernon h at Longmeadow
—Marion F clk 305 State h at Longmeadow
Ruhe Carolyn H nurse USAirForce r 162 King
—Ernest H (Alma H) fireman SFD h 279 Ambrose
—Irene A wid Robert O clk TelCo h 24 Prince
—Owen R (Nellie M) h 162 King
—William B (Maria E) h 19 Aberdeen rd
Ruhm Jennie wid Rhinehard stock clk 1414 Main r 29 Embury
Ruhmshottel Walter slsman 21 Logan r 188 Northampton av
Ruisseaux Aline T wid Francis D clk 312 Birnie av h 97 Dwight rd
Rule Andrew (Marjorie A) chauf 9 Roseland h 32 Clyde
—Earl A (Jennie M) chauf W Springfield h 289 Taylor
—Fred (Myra C) h 289 Taylor
—Gilbert A (Joanne M) rem to Fitchburg
—Goldie P Mrs clk ASCo r 106 Dwight rd
—Paul S (Goldie P) slsman 211 Worthington h 106 Dwight rd
Rulnick Ethel r 44 Copley ter
—Harry (Betty) fruit 1435 Main and pres-treas Sallyanna Sandwich Shop Inc 34 Harrison av h 38 Texel dr
—Isidor S rem to Westfield
—Maralyn F service rep TelCo r 38 Texel dr
—Sol M (Lena) grocer 1123 Dwight h 100 Woodlawn
Rump Emil P h (58) 736 State
Rumpal Adolphine Mrs died June 29 1949 age 68
—Bruno (Gloria L) tchr 415 State h (14) 99 High
—Joseph (Marion R) finisher MDFCo h 20 Clyde
Runci Joseph M socialwkr 275 Maple r 122 Chestnut
—Joseph M (Alice) casewkr 275 Maple h at Roslindale
Rundle James R (Thelma M) mgr 369 Worthington h 54 Ellsworth av
Runnells Arthur F student r 376 White
—Frederick J (Addie B) h 376 White
Runquist George A student r 176 MassAv
—Nils E (Esther I) plumber 176 MassAv h do
—Olaf r 31 Mattoon
Runsdorf Albert L (May R) used boxes (6) 12 Sheldon h do
—Alice H slswoman 1427 Main r 67 Alexander
—Felix F (Anna) h 67 Alexander
Runtagh Alice M r 81 Mulberry
—Stephanie M wid Rudolph r 81 Mulberry
—Thelma B clk 1379 Main r 81 Mulberry
Ruotolo Fiore J bartender 15 Lyman r 190 William
—Pauline wid Gennaro h 190 William
Rup Anna S (Adore Beauty Salon) 8 Shawmut r 46 Olmsted dr
Rupert Richard S constrwkr r 2158 Main
Ruppel Agnes A wid George C r 35 Elizabeth
—George C died Nov 25 1949 age 56
Ruppert Richard A Jr (Eleonora F) foreman 465 Taylor h 64 Donbray rd
—William C (Francella A) acct MCCo h 324 Springfield
Rurak Anthony J (Stella J) foreman SDFCo h (8) 26 Cumberland
—Edwin M adjuster 21 Cypress h at Chicopee
Rusanowsky Peter (Leona) h 135 Beauregard 10
Rusby Clifford J (Ruth E) slsman 73 Wilbraham rd h 47 Alden
Ruscio Barbara wid Joseph r 34 Duryea
—Frank (Angelina E) shoe repr 826 Worthington h 33 Biella
—Joseph (Mary C) landscapewkr h 443 Walnut
—Joseph F in USNavy r 33 Biella
—Thomas (DeLuxe Ladies-Gents Tailoring) 328 Worthington r 34 Duryea
—Thomas J (Katherine) barber 790 Carew h 34 Duryea

Rusco All Metal Window Conditioning Unit
Iver J Erikson Inc distributors 117 Boston rd—See p 264

Ruscoe William J (Frances I) h 3025 Main
Rusek Daisy (Carol's Beauty Shoppe) 344 Bay h at Ludlow
Rush Cleon D (C Lillian) foreman Chicopee h 395 Parker
—Daniel A internal revenue agt (434) 436 Dwight h at Pittsfield
—Dean (Frances) real est 392 Allen h do
—Edith C wid Charles H emp Smith & Wesson Inc h 1455 Bay
—Elizabeth M wid William R r 575 Berkshire av
—George A mach opr Smith & Wesson Inc r 50 Switzer av
—Herbert r 122 Chestnut
—James L sign painter r 18 Wight pl
—John A Jr (Lillian M) foreman MCCo h 50 Switzer av
—Kenneth (Beatrice M) mach opr Smith & Wesson Inc r 349 Worcester 10
—Lillian M h (21) 10 Sumner av
—Mary L wid Christian h (52) 786 State
—Ralph H (Josephine M) asst mgr 41 Taylor h (2) 19 Edwards
—Robert B (Louise T) ins agt 3d fl 1200 Main h at Longmeadow
—Street Market (John A Robare) 15 Rush
Rushby Frederick J (Nellie M) clk Westinghouse h 79 Lebanon
—Robert (Margaret M) emp 64 Howard h 38 Orange
Rushford Charles W (Bessie E) emp city h 340 White
—James P h 469 State
—John E student r 340 White
Rushia Euclid S (Lena A) (Sulphur Vapor Baths & Massage) (414) 175 State h 164 Draper
Rushlow Delbert (Ermina E) h 67½ Davenport
—Norman J (Mabel E) foreman A B C Transportation Co h 75 Northampton av
—Robert C (Ethel E) mgr Holyoke h 25 Spencer
—Robert M in USNavy r 25 Spencer
Rusiecki Helen insp Westinghouse r 585 Page blvd
—Michael (Katarzyna S) grinder CVMfgCo h 30 Falmouth 10
Rusin John J (Josephine P) h 8 Beaufort cir
Rusinowski Francis (Violet V) h 850 Columbus av
Russ Albert F (Pearl H) radiowkr Westinghouse h 844 Boston rd
—Bertha wid Arthur housekpr r 53 Princeton
—Bertha A housewkr r 844 Boston rd
—Edythe W Mrs ediphone opr Aetna Casualty & Surety Co h 17 Braddock
Russel Warren G Jr (Alice G) h 10 Doolittle
Russell Agnes B wid William r 87 Quincy
—Alexander A Jr (Ruth C) h 447 Hancock
—Alexander B (Winifred E) physician (317) 1570 Main h 30 Sprueland av
—Alexander G (Janet M) mach VNCo h 181 Wilbraham av
—Alfred N (Agnes D) sta eng 203 Alden h 35 Malden
—Alice A tchr 972 Carew h 43 Thorndyke
—Ann L r 64 Rhinebeck av
—Ann T packer A&PCo r 26 Hebron
—Anna E bkkpr 71 Sharon r (4) 33 Arch
—Auto Body Shop (Gordon D Harris) rear 27 Hancock
—Bennett clk W Springfield r 121 Pineywoods av
—Bentley J (Helen V) mach Smith & Wesson Inc h 45 Montmorenci
—Bernice P nurse Board of Education h (5) 116 Byers
—Bessie H wid Abraham r (3) 29 Arch
—C Wesley (Marjorie C) musician h 258 Locust
—Carlton J (Marion S) mech emp 360 Main h 87 Quincy
—Cecilia M Mrs typist USA r 280 Orange
—Chester B supt of transportation GICCorp and treas John W Russell & Sons Co 47 Taylor r 71 Allen
—Clarence A (Florence G) mech h 245 Wilbraham rd
—Clifford (Frances D) coaler B&A h 121 Quincy
—Conrad A (Mildred A) claim adjuster (812) 95 State h 35 Merritt
—David h (4) 33 Arch
—David Mrs (Ida D) died July 15 1949 age 71
—David (Evelyn M) teller 63 Elm h 248 Locust
—David J baker A&PCo r 65 Walt
—Donald E (Margaret T) (203) 137½ State h 33 Kipling
—Donald W (Frances E) slsman 191 Chestnut h 390 Sumner av
—Dorothy G Mrs office mgr 61 Vernon r 21 Bronson ter
—Dorothy L bkkpr 92 Hayden av r 89 Athol
—Earl F r (5) 30 Bradford
—Edith Mrs r 1976 Main
—Edna Mrs r 1976 Main
—Edward D (Cecilia M) letter carrier h 280 Orange
—Edward F Jr (Russell Funeral Home) 933 State h do
—Eileen B emp 759 Chestnut r 709 Carew
—Eleanor E wid Edward J h 153 Phoenix ter
—Eleanor M clk MMLInsCo r 205 College
—Ella r 43 Sargeant
—Elmer N baker 862 Main r 25 Clayton
—Esther A wid James W E h 61 Virginia
—Ethel wid Earl h 104 Mulberry
—Ethel E wid Charles E housewkr r 247 Savoy av
—Eva B wid Wilbur B h (19) 97 Spring
—Florence M clk USA r 153 Phoenix ter
—Frances M wid Earl clk Chicopee r 52 Gold
—Francis A (Mary A) (Brightwood Tavern) 3208 Main h 46 Langdon
—Francis T (Lucille A) route slsman 120 Oakland h at W Springfield
—Fred I (Rose M) slsman Spfd Bronze & Aluminum Co h 103 Grandview
—Frederick S (Shirley M) slsman USEnvCo h (3) 2702 Main
—Funeral Home (Edward F Russell) funeral dir 933 State
—George E driver 237 Sharon r (3) 9 Melrose
—George F Jr (Barbara H) purchasing agt 572 St James av h 166 Powell av
—George M (Naomi C) chauf Buffalo NY h 205 College
—George R (Louise A) rem to Agawam
—Gladys H stitcher 93 Orleans r 61 Manitoba
—Grace L wid Waterman S C priv tutor h 79 Monmouth
—Guy H (Ruth M) polisher Westfield h (8) 294 Sumner av
—Harriet E proof reader FPubCo h 32 Myrtle
—Harry E r 11 Cumberland
—Helen V r 26 Hebron
—Herbert W (Josephine D) mgr 56 Main h 64 Rhinebeck av
—Horace P physician (523) 1387 Main h at Chicopee
—Howard E (Dorothy G) binder W Springfield h 34 Plumtree rd
—Irlene C Mrs h 2474 Main
—Irving S Jr (Caroline P) slsman (423) 1200 Main h 213 Long Hill
—James checker A&PCo r 54 Algonquin pl
—James R student r 77 Westford cir
—Jean nurse SHosp r do
—John B (Mary A) mech USA h 54 Algonquin pl
—John C (Gladys A) in USArmy r 19 Franklin
—John E died Nov 19 1949 age 65
—John E v pres The W A Castle Co 36 Taylor h at Wilbraham
—John J (Kathleen J) (Brightwood Tavern) 3208 Main h 44 Underwood
—John W landscape gardener 372 Mill h 150 White
—John W & Sons Co Mrs Nellie A Russell pres Mrs Viola R Augustine sec Chester B Russell treas machinists 47 Taylor
—Justin W (Madeline B) slsman (620) 1387 Main h 121 Pineywoods av
—Laura Mrs h (95) 786 State
—Laura L wid Charles housekpr r 4 Randall pl
—Lena J r 43 Thorndyke
—Leo B (Aldea M) slsman h 213 Corona
—Leon (Esther L) draftsman Westfield h 89 Athol
—Leonard (Geraldine) mech city r 91 Mooreland
—Lillian B pocketbookwkr 162½ Chestnut r 170 Dwight rd
—M Elsa tchr NY r 39 Ainsworth
—Marcia J clk MMLInsCo r 64 Rhinebeck av
—Margaret wid James H housekpr Longmeadow r 58 Dunmoreland
—Margaret T Mrs treas W Springfield r 78 Maynard
—Marguerite M wid William F h 15 ConnAv
—Mary laundress 216 Central r do
—Mary wid Edward F r 933 State
—Mary K nurse emp (35) 36 Court and counselor 235 State h 46 Langdon
—Mary E Mrs waitress Hotel Sheraton h (5) 6 Jenks
—Matthew (Dorothy G) pres-treas-mgr American Exterminating Co Inc and (X-Terminator Co) and (Ameco Research & Sales Co) and (Termite Inspection & Control Service) and (Termite Control & Reconstruction Co) 61 Vernon h 21 Bronson ter
—May B wid William J h 71 Allen
—Michael (Helen) mach HC&PCo h 19 Judson

The Union Central Life Insurance Co. 1200 MAIN STREET
CHARLES S. MERRIAM, Manager TEL. 4-3166

RALPH D. JONES, Inc. CHRYSLER — PLYMOUTH
721 Worthington St. • BODY REPAIRING - PAINTING • Tel. 6-6301 • Sales - Service - Parts - Wholesale and Retail

Telephone 6-7742
WEST SPRINGFIELD
CURRAN-JONES, INC. Funeral Home
109 MAIN STREET
"Offering A Community Service"

—Mildred A Mrs tchr 1300 State r 35 Merritt
—Mitchell W (Mary F) special consultant SGLCo r 2338 Wilbraham rd
—Myron B (Phila M) mail sorter B&A h (15) 2295 Main
—Neil O student h rear 263 Alden
—Nellie A wid Charles P pres John W Russell & Sons Co 47 Taylor r 101 Lakeside
—Nicholas R (Margaret T) tester CVMfgCo h 78 Maynard
—Nora T wid George E furn rms 41 Mattoon h do
—Patrick R r 709 Carew
—Paul L service eng (704) 1387 Main 20 Ridgewood pl
—Philip (Frances M) despatcher AmBCorp r 106 Walnut
—Pocahontis J r 116 King
—Raymond J (Doris H) slsman NY h 22 Marchioness rd
—Richard helper H L Handy Co r 709 Carew
—Robert E student r 35 Cliftwood
—Sam (Ella) pres Metropolitan Furniture Co 579 Main h at W Hartford Conn
—Simon J died June 3 1949 age 80
—Thomas mach 262 Liberty r 78 Maynard
—Warren G (Winifred A) clk SVOilCo h 15 Niagara
—William E ticket clk acct 57 Liberty h at W Springfield
—William (Catherine I) mgr 57 Sumner av h 35 Cliftwood
—William E (Eleanor H) student h 270 Parker 10
—William E (Esther L) fireman SFD h Round Hill
—William F died Jan 25 1950 age 53
—William H r 110 E Alvord
—William P r 888 Worthington
—William P (Doris E) slsman 36 Taylor h (2) 16 Cumberland
—Wyllys (Edith G) shift supt MCCo h 26 Manor rd
Russian-American Cafeteria (Gregory Troczuk) 719-727 Dwight
—American Citizens Club 285 Chestnut
Russo Americo A (Angie I) grocer Somers Conn h 272 Dwight st ext
—Angelina P Mrs steno 180 Lyman 272 Dwight st ext
—Aniello J (Antoinette S) chauf 755 Worthington h 4 Sackett pl
—Arthur J (Mary P) bartender 1339 Columbus av h 729 Sumner av
—Carmen T Rev r 302 Maple
—Gennario (Dorothy M) fireman NYNH&H h 178 Armory
—Gladys P comptometer opr AmBCorp r 414 Plainfield
—Italo linotypist 100 Worthington r 77 McKnight
—Jerry S (Ida M) office mgr Hartford Conn h 26 Niagara
—John J died Dec 28 1949 age 67
—John J (Jennie B) guard USA h 34 Salem
—Louis D (Nina) shoe repr 1031 State h 77 McKnight
—Margaret slswoman 1496 Main r inq do
—Marie L Mrs slswoman 1330 Main r (6) 674 do
—Mary A Mrs h 381 Columbus av
—Nicholas (Margaret) carp h 59 Eastern av
—Nicholas Jr student r 59 Eastern av
—Nunzio J (Marie L) stock clk 209 Page blvd h (6) 674 Main
—Patrick F (Priscilla G) optician emp 168 Bridge h 41 Suffolk
—Ricardo J (Stephania) maintenanceman 63 Elm h 20 Howes
—Theresa health educator 284 State h at W Sprinfield
—Udy N r 59 Eastern av
—Vincent J (Gladys P) slsman and tchr music 177 State h 414 Plainfield
—Virginia H wid Bartholomew emp 93 Orleans h 56 Terrence
—William emp 328 Chestnut r 105 Everett
Rust Joan S bkkpr (607) 1387 Main h at E Longmeadow
Rustici Thomas M (Grace R) ins agt Westfield h 804 Belmont av
Rustin Elizabeth J Mrs socialwkr 1400 State r 52 Fort Pleasant av
—John H (Elizabeth) (Jefferson Garage) 11 Sheldon h 52 Fort Pleasant av
—Roger (Bluma F) h 104 Narragansett
Ruston Frederick W asst mgr (304) 1387 Main r 22 Chase av
Rutan Fred M (June L) student h 424A Alden
Rutenber Ralph D Jr (Cleminette D) head master-pres-treas The MacDuffie School for Girls Inc 182 Central h 168 do
Ruth Gladys J h (3) 23 Spring
—Perry D (Louise) emp 48 Center h 635 Dwight

—Terry (Louise) in USArmy r (8) 251 Sharon
Ruth's Beauty Salon (Ruth E Mellor) (243) 196 Worthington
Rutherford Arthur W (Elizabeth B) stamper CVMfgCo h 679 Union
—Carita G library asst City Library (44) 40 High
—Edith M wid John H r (44) 40 High
—J Mortimer (Marian) mgr Electric Accounting Machine Div and mgr International Time Recording Division h at Suffield Conn
—Lizzie F r 16 Nelson av
—William (Frances) firetender B&A h 141 Essex
Rutkowski Alice S clk USEnvCo r 39 Webster
—Charles r 39 Webster
—Stella G emp 1166 Worthington do
—Walter (Nellie) h 39 Webster
Rutland The apts 96 Wilbraham rd and 21 Rutland
Ruwwe Mary Ann Mrs cashier SGLCo r 2463 Wilbraham rd
—Vernon R (Mary Ann) in USAirForce r 2463 Wilbraham rd
Ruxton D Donald gen supt (910) 1387 Main h at Ludlow
—Edward J (Frances J) treas-gen mgr Adams & Ruxton Construction Co (910) 1387 Main h 92 Marengo pk
Ruyffelaert Ernest A furn rms 15 Walter h at South Hadley Falls
Ruzicska Joseph J clk 8 Fort h (271) 2132 Main
Ryall Adolph (Mary) (Lenox Sandwich Shoppe) 1843 Main h at W Springfield
Ryalls Edward J (Eleanor H) toolmkr Chicopee h (5) 468 Liberty
Ryan A Grace office sec (47) 182 State h 114 Plainfield
—Albert A r 46 School
—Albert E (Katharine L) mach AmBCorp h 69 Patton
—Alice L wid John M h (3) 216 Pearl
—Alice R Mrs insp Chicopee Falls h 679 Carew
—Ann L Mrs nurse SHosp r (7) 218 Pearl
—Anna C wid Michael W h 71 Dickinson
—Anna T r 79 Spring
—Annie B Mrs charwoman 1387 Main h 152 Quincy
—Anthony J (Adelaide) in USArmy r 32 MassAv
—Archie A (Gertrude E) foreman city h 114 Webber
—Arthur C student r 32 Bay
—Barbara nurse SHosp r do
—C Francis (Rose M) optometrist (214-215) 44 Vernon h 41 Reed
—Catherine r 1757 Main
—Catherine A bkkpr 142 Hancock 49 Belmont av
—Celine J nurse Mercy Hospital r 32 Bay
—Charles E (Gertrude) emp USA h 40 Armory
—Charles E (Gertrude C) route slsman 45 Pomona h 10 Massasoit
—Charles V (M Josephine) lwyr (534) 31 Elm h 46 Oxford
—Charles V Jr student r 46 Oxford
—Chester A r 24 Nelson av
—Chester A rem to Worcester
—Clare E student r 20 Itendale
—Court Garage (John J Ziter and Joseph M Karam) 55 Congress
—Court Service Station (John J Ziter and Joseph M Karam) auto repr 2495 Main
—D Frank (Marguerite C) mailing supv 3664 Main h at W Springfield
—David G (Barbara Q) student h (5) 24 High
—Delia T wid Thomas h 47 Richelieu
—Dental Supply Co (William F Ryan) (506) 1537 Main
—Donald N student r 46 Oxford
—Dorothy R wrapper 355 Chestnut r 24 Nelson av
—Drug Co The Harry J Richard mgr 1834 Main
—Edward F (Philomena M) fireman SFD h 9 Audubon
—Edward J (Alice C) store mgr 211 Worthington h 19 Sunapee
—Edward J (Ann L) lwyr (213-214) 137½ State h (7) 218 Pearl
—Edward J (Bertha A) timekpr city r 20 Narragansett
—Edward T (Mary G) lieut SFD h 32 Bay
—Edward T III student r 32 Bay
—Edward U (Gertrude F) policeman h 12 Biltmore
—Eleanor A nurse SHosp r (7) 218 Pearl
—Elizabeth A r 1566 Allen
—Elizabeth M insp DMCo h (8) 6 Andrew
—Ellen Q wid Sylvester E h (C) 162 Maple
—Emily M clk TelCo r 78 Whittier
—Evelyn A time clk W Springfield r 202 High
—Evorline wid Thomas r 27 John
—Francis J r 192 Santa Barbara
—Francis M (Mary M) (Y Cafe) 21 Pearl h 94 E Alvord
—Frank E (Eva C) painter SHosp h (5) 37 Thomas
—Frank J r rear 70 Patton

—Frederick J (Margaret) emp 154 Chestnut h 136 Beauregard 10
—George E resl Holyoke 385 Union
—George E Jr (Elizabeth J) cable splicer TelCo r 24 Grover
—George F (Frances B) asst district mgr John Hancock Life Ins Co h (7) 89 Oswego
—Gertrude E Mrs slswoman 1621 Main r 114 Webber
—Gladys B Mrs priv sec 34 Front 10 r 9 Haskin
—Grace A wid John J h 49 Belmont av
—Grace E clk (201-202) 1537 Main r 770 Sumner av
—Harold W (Shirley J) chauf 662 Plainfield r 245 Laurelton
—Harriet F wid Thomasa F r (2) 18 Hancock
—Hector E (Rita) mason B&A h (10) 2365 Main
—Helen M clk TelCo r 114 Plainfield
—Howard F (Anna T) cleaner NYNH&H h 131 Butler
—James gas sta atdt r 20 Bradford
—James D (Florence G) chief clk 300 Pasco rd 10 h 2004 Wilbraham rd
—James F h 35 Berbay cir
—James F (Audrey M) constrwkr h 216 Laurelton
—James H r 34 Castle
—James J (Lillian M) chauf 80 Hancock h 141 Warrenton
—James J (Ruth C) janitor 1454 Main r 73 Willard av
—James J Jr (Jeanne M) telegrapher B&A h 65 Lansing pl
—James M clk PO r 21 Massasoit pl
—James M (Bertha A) line foreman TelCo h (4) 38½ Harrison av
—James P (Mary B) deputy collector (402) 436 Dwight r 212 Eastern av
—Jane M clk ASCo r 834 Carew
—Jean r 16 Andrew
—Jennie A wid Thomas F D h 266 King
—Jeremiah F (Anna C) trucker MDFCo h (4) 15 Saratoga
—John restwkr r 2882 Main
—John F prod clk Chicopee Falls r (3) 23 Oak
—John F clk 503 State r 770 Sumner av
—John J (Antoinette R) toolmkr 88 Birnie av h 195 College
—John J (Florence M) emp city r 19 Hamburg
—John M (Dorothy C) bkkpr USA h 20 Ames
—John P (Elsie M) toolmkr 785 Page blvd h 95 Edendale
—John T (H Marion) photoengraver emp 1618 Main h 20 Itendale
—Joseph M Rev pastor All Souls Roman Catholic Church h 445 Plainfield
—Joyce A married Milton Lamb
—Julia E nurse Wesson Maternity Hospital r 679 Carew
—Julius A (Mary J) elec eng h 1000 Sumner av
—June Mrs h 74 Linden
—Katherine wid Thomas r 52 Cornell
—Katherine A clk USA r 21 Massasoit pl
—Katherine A wid George E h 21 Massasoit pl
—Kathryn L buyer 1365 Main h at Holyoke
—Leon F (Gertrude M) h 64 Fordham
—Leonard J (Jane M) letter carrier h 834 Carew
—Lester W landscape gardener h 24 Nelson av
—Lester W Jr constrwkr r 24 Nelson av
—Lucy r 63 Spring
—Margaret H tchr 972 Carew h at Holyoke
—Margaret M h 27 Pearl st pl
—Margaret W bookbinder 45 Warwick r 56 Temple
—Marie F nurse Mercy Hospital r do
—Marilyn C nurse USNavy r 32 Bay
—Martin A (Frances W) mgr Hartford Conn h 28 Beaumont ter
—Mary r 285 Union
—Mary F r (30) 66 Oswego
—Mary K student r 46 Oxford
—Mary M clk (207) 44 Vernon h 30 Foster
—Mary T nurse Mercy Hospital r do
—Matthew J (Alice R) marble setter r 679 Carew
—Matthew J Jr lwyr r 679 Carew
—Matthew P (Mary J) h 202 High
—Michael (Margaret M) rem to Chicopee
—Michael J (Margaret M) supt Chicopee Falls h 25 Mayo
—Mildred K wid Alfred J priv sec VNCo r 3025 Main
—Muriel A tel opr TelCo r 770 Sumner av
—Nancy J nurse Mercy Hospital r do
—Nellie A h 19 Pleasant
—Nellie T slswoman 1477 Main h at Westfield
—Nora A emp 36 Maplewood ter r do
—Patrick F (Mary C) chauf StRy h 770 Sumner av
—Patrick J h 20 Narragansett
—Philip J (Eleanor E) sls rep Boston h 40 Lawndale
—Richard A chauf Agawam r 458 Dickinson
—Richard P slsman 280 Bridge r 37 Lyndale
—Rita Mrs tel opr TelCo r (10) 2365 Main
—Robert (Claire) rem to W Springfield

Office
31 ELM STREET
Tel. 3-4825
Springfield Real Estate Exchange
EVENINGS CALL 4-1918

HAMPDEN SAVINGS BANK Safe Deposit Boxes at Popular Prices
INC. 1852 **19 HARRISON AVENUE** *Register Checks for Paying Bills — Cost only 10c for each check used*

RYAN
—Robert I (Constance A) tchr W Springfield h (8) 186 Woodside ter
—Rose M Mrs clk 1502 Main r 41 Reed
—Rosemary steno 316 Chestnut r 64 Fordham
—Ruth C Mrs office asst (408-409) 1562 Main r 73 Willard av
—Ruth E Mrs steno 3d fl 124 State h at W Springfield
—Shirley J clk 365 State r 245 Laurelton
—Terrence C (Clare C) physician (324) 293 Bridge h 27 Atwater ter
—Thomas (Eunice B) prod control supv Chicopee Falls h 35 Itendale
—Thomas E (Margaret H) h (3) 23 Oak
—Thomas F cafeteriawkr USA h 192 Santa Barbara
—Thomas F (Gladys B) emp B&A h 9 Haskin
—Thomas F (Mary T) (Malco Table Pad Co) (1) 18 Hancock h do
—Thomas F (Irene P) condr B&A h 185 Oakland
—Thomas F (Margaret D) ins agt (412) 1200 Main h 66 Dearborn
—Thomas F Jr student r 66 Dearborn
—Thomas J (Jessie L) tester Westinghouse r 192 Santa Barbara
—Thomas W Jr (Margaret S) emp USGovt h 37 Lyndale
—Walter J (Madeline H) letter carrier 436 Dwight h at W Springfield
—William C (Muriel E) wire weaver CBWWks h 174 Bloomfield
—William E physicist Washington DC r (3) 23 Oak
—William E (Myrtle N) supr Westinghouse h 1537 Carew
—William F (Ryan Dental Supply Co) (506) 1537 Main h at W Springfield
—William J r 20 Bradford
—William M freight handler RyEx r 30 Foster
—William M (Carol J) ins adjuster (1101) 95 State h 48 Rittenhouse ter
Ryans Benjamin F in USArmy r 177 William
—Gertrude wid William h 177 William
—Leonard (Geneva) emp Chicopee Falls 177 William
Ryba Joseph J (Adele M) emp MCCo h 148 Eastern av
Ryback Carolina V wid Joseph J died Dec 14 1949 age 58
—Louis J (Mary F) mgr 753 Main h at Agawam
—Mary F Mrs sec-asst treas Dillon's Package Store Inc 754 Main h at Agawam
Ryback's Market Louis J Ryback mgr 753 Main
Ryburn Harold G (Emma R) bartender W Springfield h 240 Locust
Rychlik Alexander S (Alice C) office mgr (201) 167 State h at Holyoke
Ryczek Helen J mach opr AmBCorp r 157 Goodwin 10
—Stephen (Lorraine A) emp MCCo r 324 Worcester 10
Ryde Arthur E foreman 13 Stockbridge 519 Belmont av
—Manda H Mrs r 89 Silas
Rydell Arthur T (Ellen A) draftsman G&BMfgCo h 66 Hall
—George G (Ruth M) elecwkr W Springfield h 291 Oakland
—Thorwald B O (Ida G) millwright VNCo h 209 Orange
Ryder Clark W (Susan H) dist mgr (220) 95 State and ins 200 Oak Grove av h do
—Clayton D mach opr USA r 91 Audubon
—Dexter B (Maude A) h 91 Audubon
—Edward F receiving clk Highland Hotel r 41 Spring
—Ernest r 79 Essex
—Frank (Lena) insp MDFCo h 76 Clantoy
—Frank Jr (Virginia M) fireman SFD r 44 Oak
—John r 95 Walnut
—Mary wid Fred h 79 Essex
—Myron G dancing tchr 50 Spruceland av h do
—Phillips H (Charlotte W) student supr TelCo r 41 Hartford ter
—Richard r 76 Clantoy
—see Rider
Rydstedt George H emp 126 Liberty h at E Longmeadow
—Shirley M dental asst (515) 1570 Main h at E Longmeadow
Rygielski Martin L (Sally A) mixer Chicopee Falls h 42 Everett
Ryland Dorothy M bkkpr 67 James r do
—Lilla M Mrs clk Thomas P Ryland Co 67 James r do
—Thomas P (Lilla M) pres-treas Thomas P Ryland Co 67 James h do

RYLAND THOMAS P CO
Thomas P Ryland pres-treas Mrs Lilla M Ryland clk landscape contractors sewer work 67 James—See p 108

Ryley Nona B wid Fred P h 3321 Main
Ryll Alfred R (Stefania T) (Lenox Sandwich Shoppe) 1843 Main h at Chicopee
—Ann Mrs (Ann's Beauty Shop) 12 Orange h at W Springfield
—Edward H (Anna) pres Auburn Cafe Inc 2138 Main h at W Springfield
—Gustave (Joanna H) (Emery Cafe and Grill) 1940 Main h at Chicopee
—John R r 1839 Main
Rymarski Sylvia clk 149 Wason av h at Three Rivers
Rypyse Albert J (Catherine T) (Rypyse Funeral Home) 130 Carew h at Chicopee
—Funeral Home (Albert J Rypyse) 130 Carew
—Stanley J dentist (212-214) 121 Chestnut h at Chicopee Falls
Rys Evelyn M clk 1295 State h at Chicopee Falls
—Stephen M (Exilia) shipping clk 124 Margaret h 36 Grove
—Walter M (Sophie S) emp USA r 343 Worcester 10
Rysted Shirley dental asst (510) 570 Main h at E Longmeadow
Ryzewicz Eugene F (Gertrude N) spotter 21 Clinton h 738 Boston rd
Ryzner Casimer J (W Gladys) lens grinder (412) 1490 Main r 27 Champlain av 10
—Joseph M mach CVMfgCo h 27 Champlain av 10
Rzanca Louis mach W Springfield 1054 Worthington
Rzasa Fred (Lena A) foreman 38 Walter h at W Springfield
—Stanley E (Emily T) weaver h 34 Tacoma
—Walter S (Jean E) mach 3664 Main h at Windsor Locks
Rzeszutek Joseph J (Stephanie M) r 23 Rapalus 10
—Walter (Wanda P) grinder 3664 Main h at Chicopee
Rzeznick Ernest A (Adelle) rem to Southampton
Rzeznikiewicz Dorothy E clk 3d fl 1200 Main h at Chicopee
—Fred S (Stella J) grinder 3664 Main h at Chicopee

S C MARKET (Samuel Clark) grocers 66 Hancock
S & A Transportation Inc Edward T Smart pres-treas trucking 93 Broad
S & M Glass Co (Joseph McClelland) 173 Walnut
S & S Upholstered Furniture Co (Stanley W Edmonds and Samuel P Curry) 154 Walnut
Saab Albert A (Superior Garment Mfg Co) (218) 121 Lyman r 54 Charles
—Charles A (Rose F) emp 121 Lyman h 54 Charles
—Charles E (Freda C) h 99 Park rd
—Michael Abi Rev pastor St Anthony Syrian Roman Catholic Church h 50 Charles
—Michael C clk (218)121 Lyman r 54 Charles
—Paula G steno Westover Field r 54 Charles
Saabye Elsie R wid Herbert J clk 1414 Main h 343 Trafton rd
Saba Louis G (Sadie A) slsman 1333 Main h 91 Belle
—Nafi cashier 49 Lyman r 20 Springfield
—Rose wid George h 20 Springfield
Sabadosa Ralph emp MDFCo r 1695 Main
Sabalaska Nell clk 47 Federal r 5 Park rd
Sabard Minnie Mrs r 1793 Main
Sabat Anna M insp 3664 Main h at Chicopee
—Frank J paper cutter 21 Cypress h at Chicopee
Sabattini Santo H (Mary R) plasterer 15 Norman h 383 Armory
Saber Olive M priv sec Highland Hotel r 819 Worthington
Sabin Carl A (Eva S) asst counsel MMLInsCo h 38 Renceiau
—George S (Tula B) pres-treas-mgr United States Spring Bed Co 228 Birnie av h 443 Union
—Henry B (Elizabeth R) dist mgr 87 Albany h at Longmeadow
Sabol Edward T (Marion C) mach AmBCorp h 114 Seymour av
—Marion C Mrs clk USA r 114 Seymour av
Sabourin Emeline Mrs cook h 12 Foster
—Henry A (Dorothy L) (Kemical Products Co) 522 Page blvd h 1446 do
—Henry A (Yvonne M) woodwkr 29 Sheffield h 35 Malden
—Raymond E (Margaret M) carp h 216 Boston rd
—Vivian E Mrs mach opr 93 Orleans h 23 Arbutus
Saboy Joseph E (Lucille E) collector (11) 66 Vernon r 286 Brookwood blvd
Saburoff Boris W (Mary) mgr Longmeadow r 74 Glenham
Sacramando Louis (Hedwega A) mach opr CVMfgCo h 48½ Mason
Sacchelli John (Ines) maintenanceman 1320 Main h 17 Bayonne
Sacco Benjamin J elec eng TelCo h 70 Belmont av
—Daniel J r 7 Morris
—Emilio J (Eleanor) rem to Chicopee
—Nicholas (Antoinette) emp 33 Morris h 7 do
SACCO
—Rocco J r 7 Morris
Saccomando Charles (Mary) r 255 Quincy
—Maria wid Salvatore h 255 Quincy
—Rose emp 1130 State r 255 Quincy
—Viola P married Alfred Breeze rem to W Spfd
Saccucci William M bell hop 1757 Main r 87 Oak Grove av
Saccenti Florence F packer 616 Berkshire av 41 Brickett
—Frances G packer 616 Berkshire av r 41 Brickett
—George F (Viola M) trucker h 95 Governor
—John J emp Oak Grove Cemetery r 104 Wait
—Louis J student r 41 Brickett
—Maria wid Augusto P h 75 Bliss
—Mario W (Julia M) emp BBNCo r 75 Bliss
—Mary Mrs conf 41 Brickett h do
—Mary wid Guido J rem to Ashland
—Richard D emp WMassElecCo r 41 Brickett
Sacharchuk Luke (Catherine) h 586 Chestnut
Sacharczyk Stephen (Alma L) constrwkr h 81 Mooreland
Sack Jacob L (Helen S) mgr fruit dept 1435 Main h 39 Fountain
Sackett Edward B h 230 Oak Grove av
—Eugene C clk 1614 Main r 24 Harvard
—Frank H h 863 Worthington
—Frederick W (Agnes D) service mgr 214 Birnie av h 44 Granger
—Harold A (Dorothy A) emp WMassElecCo h 952 State
—Jacob R (Mabel M) h (3) 71 School
—John M in USAirForce r 11 Stapleton rd
—Josephine C wid Frederick C h 21 Auburn
—Leonora Mrs nurse MDFCo r (6) 292 Union
—Marion W wid James C h 1083 Worthington
—Richard B (Leonora) teller Deerfield h (6) 292 Union
—Richard C (Irene H) asst prod control mgr PM&GCo h 24 Harvard
Sackett's Letter Shop (Ralph H Cooke) (503) 1653 Main
Sacks William mgr 267 Chestnut r 1695 Main
Sacred Heart High School 34 Linden
—Heart Rectory 395 Chestnut
—Heart School 27 Everett
Saczawa Mary r 28 Freeman ter
Sadak Esper J r 109 Linden
—Fred J chauf 214 Birnie av r 79 Belle
—Freda emp 395 Dwight r 109 Linden
—George M carp r 109 Linden
—James J h 79 Belle
—Joseph J chauf GICCorp r 79 Belle
—Joseph M mach opr BMTCo r 109 Linden
—Michael E (Mary D) h 109 Linden
—Sally steno 1136 State r 109 Linden
Sadick M Michael (Tamak) eng 29 Worthington h (6) 116 Long Hill
Sadik Anna M r 30 Gordon
—Fannie tchr 340 Sumner av r 30 Gordon
—Harry B (Florence) coml trav h 14 Taft
—Louis S h 30 Gordon
—Sarah asst cashier B&A 30 Gordon
Sadlak John J (Katarzyna) h 124 Congress
Sadler Bessie r 78 Charles
—Edwina W clk 1827 Main h at Longmeadow
—Hyman M (Ethel B) painter h 78 Charles
—Jacob clk Hartford Conn r 78 Charles
—Milton (Bette J) clk USA h (3) 101 Magazine
—Myer (Dorothy) shipping clk 88 Birnie av h (2) 527 Main
Sadler's Drug Store Inc George Radner pres-treas 1134 Main
Sadlon Katerina wid Steven rem to Texas
Sadorsky Herman (Rose H) (The Bridal Shop) 1249 Main h (6) 160 Maple
—Rose H Mrs mgr 1249 Main r (6) 160 Maple
Sadowski Alexander (Vera M) letter carrier 436 Dwight h at Amherst
—Chester S (Agnes M) mgr meat dept 10 Orange h at Northampton
—Elizabeth D clk 85 Chestnut h at Chicopee Falls
—Hattie B bkkpr Highland Hotel r 52 Nelson av
—Henry r 56 Orchard
—Julia M married Stanley E Dominick Jr
—Marion B Mrs married Joseph Rumpal
—Peter F (Marion L) (Pete & Don's Fruit Market) 1064 State h 117 Burghardt
—Peter J rest 79 Franklin h do
—Stanley (Rose M) grocer 864 Dwight h 141 Bond
—Zigmund tobaccowkr Hartford Conn r 20 Clyde
Sadowsky Julia G nurse emp Visiting Nurse Assn of Spfd r 111 Burghardt
—Max (Rose) h 13 Alsace
—William (Margery) mgr 207 Liberty h 91 Hartwick
Sadwoski Frank (Josephine) h 53 Nelson av
Sady Albert r 1827 Main

ORIENTAL RUGS TOROS OMARTIAN & SON, Inc. 390 BRIDGE ST. DIAL 6-1531

CITY COAL CO. *Coal - Fuel Oils - Koppers Coke*
Oil Burners - 145 Armory St., Tel. 4-7396

FIELD, EDDY & BULKLEY
1200 MAIN STREET
PHONE 4-1112
SPRINGFIELD FIRE and MARINE
LOCAL AGENTS

AUTOMOBILE REPAIRING
Main, cor. School Street
WELDING AND PAINTING
FRANCIS J. CALDON
DIAL - Day 2-6679 - Night 4-6096 WEST SPRINGFIELD
WRECKS REBUILT
75 School, cor. Union St.
DAY and NIGHT WRECKER SERVICE

SADY
—Eva P Mrs h 171 Franklin
—Frank (M Rebecca) mach W Springfield h 96 Adams
—Frederick J mach opr W Springfield r 86 Charles
—Joseph P ins agt Detroit Mich r 86 Charles
—Paul T mail handler B&A r 171 Franklin
—Srimon J (Anna J) foreman B-DCBCo h 86 Charles
Safarik Edward J r 80 Grand
—Harold W (Elizabeth M) mach opr MCCo h 76 Grand
—Rudolph W (Ann M) clk 436 Dwight h at Holyoke
—Wilhelmina wid William h 80 Grand

SAFE DEPOSIT AND TRUST COMPANY
(SPRINGFIELD SAFE DEPOSIT AND TRUST CO)

Officers
EDWARD KRONVALL pres
HAROLD WHITE v pres
CHESTER J CHAMBERS v pres
ROBERT R EMERSON v pres-treas
JOHN H MITCHELL v pres
GERALD N HAKES asst treas
EDWARD PLAYDON asst treas
RICHARD R FILLEY asst treas
EUGENE W SHAW trust officer
PAUL M VINING asst trust officer
GORDON C KIBBE asst trust officer
BEATRICE E PATTERSON sec
MABEL E KRONVALL asst sec
127-131 STATE
—See insert opp Springfield Safe Deposit and Trust Co Alphabetical Directory and p 57

SAFETY DEVICES INC
Richard A Lucas treas Lucas elevator safety clamp tried — tested — proven — accepted "they protect where you can't inspect" (507) 1387 Main tel 2-1708

Saffer Abraham J (Hannah) pres W Springfield h 137 Bellevue av
—Charles (Fannie) pres Frances Shop Inc 134 State h 14 Massasoit pl
—Fannie Mrs treas Frances Shop Inc 134 State r 14 Massasoit pl
—Isabel L Mrs emp 79 Maplewood ter r do
—Lenore socialwkr Boston r 53 Olmsted dr
—Louis (Shirley S) smelter W Springfield h 53 Olmsted dr
—Moses (Mae) smelter W Springfield h 28 Bronson ter
—Philip student r 28 Bronson ter
—Ralph M (Grenna G) dentist (524) 293 Bridge h 18 Sumner ter
—Rosalie student r 28 Bronson ter
—Shelden ins agt (304) 44 Vernon r 53 Olmsted dr
Safford Christabel L wid Philo P h 106 Wilbraham rd
—Donald M in USArmy r 53 Colonial av
—Douglas L (Rose C) mach opr Agawam r 782 Sumner av
—Elizabeth L r 106 Wilbraham rd
—Jean B clk Spfd Nat Bank 1531 Main h at Agawam
—Julius M (Kathleen M) insp Westinghouse h 53 Colonial av
—Stewart R (Jean B) emp 45 Pomona h at Agawam
Safir William S (Anna) boss knitter 33 Lyman h 9 Cornell
Safton Robert H (Safton's) 178 State r 122 Chestnut
Safton's (Robert H Safton) linens 178 State
Sagalyn Arnold J clk NY r 1 Florentine Gardens
—Dora wid Raphael (Forest Park Inn) 46 Forest Park av h 1 Florentine Gardens
—Irwin (Lucy) eng Chicopee h 98 Kimberly av
—Julian L (Margaret E) pres Chicopee and v pres Holyoke h 42 Eckington
—Lenore S student r Florentine Gardens
—Raphael died June 2 1949 age 67
—Robert V student r 1 Florentine Gardens
Sagan Alexander T eng 63 Chestnut h at Chicopee
—John F (Pauline) rem to Chicopee
—Max W (Rosenna S) foreman 21 Cypress h at N Wilbraham
—Peter J (Cecile F) mach 311 Page blvd h 103 Cass
—Stanley B (Minnie R) forger's helper MDFCo h 31 Alfred
Sagar Ernest (Nancy A) plater Willimansett h 911 Armory
Sage Clarence J rest Chicopee r 122 Chestnut
Sager Emma A Mrs h (80) 786 State
Sagon Edward W student r 18 Putnam cir
—Walter J (Helen M) chef Northampton h 18 Putnam cir

Sahpiro Esther R tchr 340 Sumner av and mgr 272 Worthington r 297 Trafton rd
—Julius M paper stock slsman r 297 Trafton rd
—Rebecca wid Meyer J h 297 Trafton rd
—Ruth married Herbert Pusick
—Samuel Z slsman r 297 Trafton rd
Sai Albert J (Stella A) stock clk CVMfgCo h 35 Daniel IO
—Cecelia P Mrs fitter 1402 Main r 21 Burlington
—Chung grocer 34 Ferry r 41 do
—Stanislaw (Cecelia) emp CVMfgCo h 164 Hampden IO
Saidera Bernard student r 236 Locust
—Peter H (Bridget D) bartender 50 Broadway h 236 Locust
Salle William A carp r 140 Pendleton av
Sainsbury Thomas E (Palma I) draftsman USA h 328 Abbott
St Aidan's Episcopal Church 8 Rollins
St Aloysius French Roman Catholic Cemetery entrance 2000 Page blvd IO and 1273 Berkshire av IO
—French Roman Catholic Church 221 Main IO
—(French) Roman Catholic Rectory 215 Main IO
—French School 279 Worcester IO
St Amand Claire mach opr Chicopee r 61 Farnsworth
—Edmond r 899 Chestnut
—Eugene H (Elaine G) mason 48 Sheldon h do
—James C student r 130 Darling IO
—Leonard C (Ella J) h 130 Darling IO
—Leonard M in USNavy r 130 Darling IO
—Paul L (Louise L) painter 61 Farnsworth h do
—Paul L Jr checker Westinghouse r 61 Farnsworth
St Amant Charles senior serviceman 555 State h at Chicopee Falls
St Amour Ernest E (Eugenie M) stockkpr AmBCorp h 41 McKnight
—Raymond N (Gladys S) chauf 1071 Dwight r 15 Calais pl
St Andre Ambrose H (Rose A) toolsetter 3664 Main h at Chicopee
—Roland E (Arline L) clk 2666 Main h 47 Montmorenci
St Angelo John W (Louia) tool grinder VNCo h 64 Adams
St Anthony Roman Catholic Church 172 Liberty
—Roman Catholic Church Rectory 50 Charles
St Anthony's Church Parish Hall 178 Liberty
St Armond Romeo R (Josephine A) heat treater USA h 201 Wilbraham av
St Aubin Arthur G (Madeline) presser 1397 Columbus av r 297 Arcadia blvd
St Barnabas Episcopal Church 1008 Sumner av
—Rectory 37 Bangor
St Benedict's Catholic Cemetery Liberty c Armory
St Charles The apts 82-86 Pearl
St Clair Mary J wid Charles H rem to NY
—William H (Gertrude A) insp SDFCo h 96 Old Brook rd
St Cyr Alice M wid T Zephrin H h 4 Johnson
—Edward F (Mary) finisher Smith & Wesson Inc h 60 Clantoy
—Ernest M (Bertha M) rem to Chicopee
—Florida M mach opr Westinghouse h 17 Agate ct
—George J (Edna B) baker's helper 117 Carew h 10 Fullerton IO
—Henry W (Anita A) dairywkr Chicopee h 19 Thomas
—J Armand (Catherine L) buyer 1414 Main h at Longmeadow
—Joseph B (Mary) carp h 86 Mill
—Levis A (Hazel H) molder Spfd Bronze & Aluminum Co h 70 Farragut
—Loredan F (Marie E) mgr policy dept MMLInsCo h 37 Mandalay rd
—Nellie B Mrs mach opr 126 Main h 60 Saratoga
—Patrick J (Lydia M) janitor 108 Byers h (1) do
—Raymond J (Joy) emp MDFCo h 23 James
St Denis Lillian H r 36 Saratoga
St Francis George r 27 Bliss
—Louis N (Inez M) baker emp 361 Bay h 29 Florida
St George George R (Marion) clk Westinghouse r 2 Searle pl
—Greek Orthodox Memorial Church 2314 Main
—Greek Orthodox Memorial Church Parish House 2309 Main
—Mary Mrs emp 327 Belmont av r 37 Elliot
—Rita L Mrs clk ASCo r (8) 9 Thomas
—Robert F (Rita L) serviceman 9 Market h (8) 9 Thomas
—The apts 228 Belmont av
St Geogio Anthony (Inez) grader opr USGovt h 15 William
St Germain Albert (Viola S) (St Germain Studio) (504-505-506) 1421 Main h at 8 Hadley Falls
—Alfred L (Shirley M) lab CVMfgCo h 24 Montgomery IO
—Arthur W (Helen M) pressman (802) 29 Worthington h at W Springfield
—Beatrice R bkkpr 1176 Main r 32 Malden
—Claire T Mrs tel opr TelCo r 47 Alfred

ST GERMAIN D J & CO
(D J ST GERMAIN)
ESTABLISHED 1924
INVESTMENT SECURITIES
(501) BESSE BDG 1490 MAIN
TEL 3-5111
—See p 71

St Germain D Joseph
(Dorothy H) (D J St Germain & Co) (501) 1490 Main h 12 Ingraham ter—See p 71
—Gisele B emp SHosp r 3040 Main
—Joseph A (Beatrice E) mach opr 177 Page blvd h 17 Greenwich
—Joseph B in USArmy r 12 Ingraham ter
—Lumina wid Joseph r 94 Thornfell
—Margaret clk 1414 Main r (2) 43 School
—Philip A pipe fitter 35 State h at Agawam
—Ralph R (Cecile T) mach BMTCo h (3) 77 Morgan
—Remi r 102 Bay
—Roland N (Claire T) policeman h 47 Alfred
—Studio (Albert St Germain) photographers (504-505-506) 1421 Main
—William janitor 437 Bay r 19 Bristol
—William O (Victoria M) h 32 Malden
St Germaine Adeline wid Earl A r 12 Ingraham ter
—Evears (Emma) carp emp 21 Silver h 3040 Main
—Girard M clk Holyoke r 3040 Main
—Louise wid Paul r 44 Sumner av
St Hilaire Adolph J (Annette M) pattern setter CVMfgCo h 84 Lorimer IO
St Jacques Audrey L clk 1454 Main r 45 Littleton
—Celina M wid Delphis E h 64 Grosvenor
—Elphege (Delcea) mech Chicopee h rear 12 E Hooker
—Emile J (Margaret M) mach opr AmBCorp h 22 Birnie av
—Ernest F (Carmella K) musician h 66 Midway IO
—F Wilfred (Madeline) carp h 45 Littleton
—Hector J boxmkr W Springfield r 75 Worcester av
—Louis J (Frances E) mach E Longmeadow h (1) 5 Alfred
St James Av Quality Super Market (Hyman K Smith) grocers 318 St James av
—Methodist Church 3095 Main
—Raymond J (Simone) mach opr Chicopee Falls h 112 Revere
—The apts 5 Oak and 573 State
St Jean Alfred E (Laura G) foreman MCCo h 76 Cobb
—Alice M rem to NY
—Annette Mrs clk SF&MInsCo r 257 Dwight st ext
—Armand (Virginia M) supt 292 Union h (2) do
—Armand A Jr (Norma J) route slsman 120 Oakland h (8) 75 School
—Arthur E (Mildred E) treas L W Howard Inc 883 Allen h 26 Kipling
—Arthur P (Beverly A) cutter 51 Front IO h 122 College
—Kenneth serviceman 883 Allen h at W Springfield
—Leon J (Edna M) rem to NY
—Leon W rem to NY
—Paul serviceman 883 Allen h at W Springfield
—Raymond P (Eva A) assembler Westinghouse h (6) 11 Jenks
—Roy A (Annette) clk Thompsonville Conn h 257 Dwight st ext
—Theresa V clk TelCo r (2) 292 Union
St Jermain Naziare J (Juliette M) supr Smith & Wesson Inc r 123 Fort Pleasant av
St John Alfred J (Rhea E) acct emp 124 Putnam cir h 19 Acme pl
—Alfred J Jr picker 88 Birnie av r 19 Acme pl
—Alice Y wid Horace O mach opr 296 Main h (9) 22 Winthrop
—Armand L (Marietta) clk Chicopee h 19 Anthony
—Clarence E in USArmy r (9) 22 Winthrop
—Cora B wid Joseph h (5) 42½ Harrison av
—Elaine M clk MMLInsCo r 19 Acme pl
—Eleanor T r (5) 286 Union
—Francis M r 101 Denver
—Frederick J (Gertrude N) mach CVMfgCo h 101 Denver
—Hector B mach IMCo h 36 Hunter pl
—Hector B Mrs (Esther E) died Jan 18 1950 age 63
—Jeannette C Mrs assembler 3664 Main h at N Agawam
—John J (Rose A) h 81 St James av
—Joseph R (Bertha E) mach CVMfgCo h 515 Berkshire av
—Leo R (Mary R) rem to Florence
—Michael J (Jennie) r 133 Bowles
—Urban E (Addie) mach opr Westinghouse h (5) 286 Union
—Walter L (Dorothy V) time studyman VNCo h 104 W Allen Ridge rd
—William r 1976 Main
—Yvonne R packer DMCo (9) 22 Winthrop

LELAND STONE CO. REAL ESTATE
Leland A. Stone - Harry P. Cimini
31 ELM ST.
TEL. 3-6627

PRESTON and OLMSTEAD, Inc.
"SPRINGFIELD'S LEADING INSURANCE OFFICE"

St John's Community House 643 Union
—Congregational Church 69 Hancock
St Johnsbury Trucking Co Inc Arthur A Parent mgr 324 Columbus av
St Joseph's Convent 62 Elliot
—French Roman Catholic Church Howard n Columbus av
—Normal College 62 Elliot
—Parochial School 1259 Columbus av and 43-49 Edwards
—Polish National Catholic Church 32 Prospect
—Polish National Catholic Church Rectory 44 Prospect
St Julien Wilson (Hazel) tire curer Chicopee Falls h 36 Alden
St Laurent Antoinette M Mrs h 3364 Main
—Bernice M Mrs clk 1496 Main r (9) 125 Magazine
—Charles J (Bernice M) clk Stewart's Shoe Store h (9) 125 Magazine
—Lloyd R in USNavy r 59 Clayton
—Mary A wid Delors drsmkr 36 Harriet h do
—Paula T cashier 11 Elm r 3364 Main
—Ralph J (Beatrice M) drop forger MDFCo h 59 Clayton
—Sadie A Mrs h (1) 2782 Main
St Ledger Clara wid Patrick P cook 34 Harrison av h (5) 97 Spring
—Elizabeth A bookbinder 220 Franklin h 19 Summit
—John W (Julia A) emp 224 Franklin h (1) 130 Byers
—Joseph F mach Republican Publishing Co r 241 Oak Grove av
—Margaret C public health nurse (35) 36 Court r 241 Oak Grove av
—Mary L h 241 Oak Grove av
St Louis The apts 97 Spring
St Luke's Episcopal Church 961 St James av
—Home (for working girls) furn rms 85 Spring
—Home (new annex) 79 Spring
—Home (old annex) 91 Spring
St Marie Alzire wid Elphege h 486 Belmont av
—Betty r 190 Worcester 10
—Clifford A (Elizabeth A) mach opr USA h 116 Park rd
—Edith wid Henry h 190 Worcester 10
—Estelle M J clk 112 Broadway r 486 Belmont av
—George H painter r 410 Carew
—Gerald L dentist (409-410) 1537 Main and tchr 1800 State r 73 Fort Pleasant av
—Harry r 193 Worthington
—Henry J in USNavy r 190 Worcester 10
—Joseph r (11) 94 Pearl
—Marie L wid Alfred h 19 Hamburg
—Minnie E wid Samuel r 32 Myrtle
—Nelson F (Rhea D) elec Westinghouse h 44 Duryea
—Nelson W student r 44 Duryea
—Orville A office sec H L Handy Co r 486 Belmont av
—Theresa C steno 295 Worthington h at Willimansett
St Mark's African Methodist Church 36 Auburn
St Martin Aldege (Spfd Beauty Supply & Equipment Co) 88 Melrose h 111 Westford cir
—Antoinette J priv sec 238 Dwight r 68 Fort Pleasant av
—Bertrand (Beatrice J) estimator 60 Island Pond rd h 115 Westford cir
—Elmira D wid Joseph h 111 Westford cir
—Ernest J (Rosalind A) elec DMCo h 311 Dorset
—Eugene W Rev died Feb 25 1950 age 57
—Ferdinand A bartender Longmeadow r 71 Alexander
—Frank (Dolores) custodian 424 Armory h 576 Newbury
—Joseph S (Corinna R) carp USEnvCo h 402 Plainfield
—Mary R wid Maurice J h 77 Alexander
—Norman E emp DMCo r 211 Dorset
—Paul J (Rita I) foreman MDFCo h 12 Eagle
—Rene E (Yvonne A) bartender 140 Chestnut h 60 Medford
—Rose A Mrs r 157 Wilbraham av
—Victoria M wid Peter R h 64 Knox
—Yvonne M school nurse h 68 Fort Pleasant av
St Mary's Rectory 840 Page blvd
—Roman Catholic Church 824 Page blvd
St Matthew's Convent 167 Berkshire 10
—Parochial School 197 Main 10
—Roman Catholic Cemetery Springfield n Hamburg
—Roman Catholic Church 50 Pinevale 10
—Roman Catholic Rectory 52 Pinevale 10
St Michael's Cemetery 1601 State
—Hall and School 42 Elliot
—Rectory 260 State
—Roman Catholic Cathedral 240 State
St Onge Albert G (Antoinette M) h 34 Calhoun
—Albert O (Rita S) clk W Springfield r 73 Holly 10
—Edward R (Arlene Y) chauf 60 Hannon r 60 Cleveland
—Ernest C (Irma L) chauf PO h 423 State

ST ONGE
—Frank W (Juanita M) orderly 1400 State h 235 Laurelton
—George J in USArmy r 17 Pequot 10
—H Frank (Ella M) slsman ASCo h 118 Belvidere
—John P washer 238 Dwight r 34 Calhoun
—Joseph A pumpman WMassElecCo h 7 William
—Joseph A (Justine M) carp W Springfield h 58 Kenwood pk
—Joseph C (Rose M) h 135 William
—Joseph M (Edna) slsman 95 Liberty r 17 Pequot 10
—Joseph T (Florence M) spotter 106 Kensington av h 100 Melrose
—Louis E (Lavenia N) coremkr CVMfgCo h 17 Pequot 10
—Omer A (Mabel C) pipe fitter SGLCo h 18 York
—Orphir E (Lillian L) garage foreman WMassElecCo h 302 Goodwin 10
—Paul E (Lillian J) clk Chicopee h 63 Healey 10
—Robert J (Jeannette) painter h 57 Hebron
—Theodore (Florence) h 100 Melrose
—Thersa M married Norman Riel
—Vincent C (Helen M) (Forest Park News) 1311 Plumtree rd h do
St Peter Alfred A (Eva) h 37 Sargeant
—Beatrice M mach opr 21 Cypress r 100 Nottingham
—Charles A (Nancy) student r 37 Sargeant
—Donald L metalwkr SETCo r 100 Nottingham
—Ernest A (Doris M) draftsman E Longmeadow h 34 Alfred
—Henry N (Ora B) mach MCCo h 100 Nottingham
—Malinda wid Arthur h 34 Alfred
—Mary rem to St Petersburg Fla
—Mary Mrs wrapper 355 Chestnut h 136 Greenwood
—Roger W mach opr 140 Wilbraham av r 100 Nottingham
—Theodore T A (Mary E) insp VNCo r 2727 Main
—Walter C (Edith J) route slsman 870 State h 49 Hayden av
—William D (Anna M) rem to E Longmeadow
—Wilmer J (Stella M) mach opr Chicopee Falls h (G) 51 State
—& St Paul Russian Orthodox Church 115 Carew
St Peter's Episcopal Church 45 Buckingham
—Parish House 50 Sherman
St Peters Harold H (Cora E) maintenanceman 1414 Main h 91 Bowles
—John r 55 Holyoke
—Mary L Mrs billing clk 38 Walter r inq do
St Pierre Albert J (Agnes C) grinder IMCo h 1211 Page blvd
—Armand emp USA r 24 Sherman
—Catherine M Mrs clk 47 Federal r (2) 63 Federal
—Conrad M (Claire) mach E Hartford Conn h 38 Superior av 10
—Edgar J in USArmy r 216 Centre 10
—Edmour H (Dorothy E) chauf W Springfield h 34 Amity ct
—Edward A (Phyllis B) polisher Willimansett h 10 Huntington
—Emile (Marie R) chauf 38 Napier h 47 Greenwich
—Francis J (Catherine M) photographer emp (416) 36 Court h (2) 63 Federal
—Gaston (Mary) (Quality Fur Shoppe) 668 Main h at Chicopee
—George (Marie A) funeral dir 576 State h do
—George Jr (Virginia R) embalmer 576 State h 15 Bay
—Helen Mrs r 15 Lyman
—Herman chauf r 53 Howard
—Hermangilde (Isabelle C) chauf 61 Bliss h 201 Windemere
—J Alfred Jr (Eleanor A) clk 222 Main 10 h 292 do
—Joseph A (Marie A) carp h 81 Chestnut 10
—Levis J mortician emp 200 Main 10 r 81 Chestnut 10
—Marcelle M clk CVMfgCo r 81 Chestnut 10
—Maurice F emp 2130 Main r 2167 do
—Maurice G (M Angele) funeral dir emp 200 Main 10 h do
—Rita Mrs h 4 Fuller ct
—Robert R clk 57 Sumner av r 47 Greenwich
—Therese L clk CVMfgCo r 81 Chestnut 10
—Wanda S Mrs married Joseph Zglobicki
St Sauveur John F r 316 Orange
—John F (Gloria F) welder h 12 Jones
St Theresa School 2959 Main
St Thomas Aquinas (French) Roman Catholic Church 40 Waverly
—Aquinas French School (Parochial) 22 Waverly
—Thomas Aquinas Rectory 35 Harriet
—Vincent de Paul Society Cathedral Conference Charles J Vogel pres William M Roche 15 Avon pl
—Vincent de Paul Society Particular Council Charles J Vogel pres Robert J Ford treas Frank S L'Annunziata sec 15 Avon pl
—Vincent's Mission House 240 Long Hill

Ste-Marie Rosalba A slswoman 1477 h at Chicopee Falls
—William (Lillian C) slsman 472 Bridge h 105 Marble
Saitto Michael P (Helen L) display mgr 1592 Main h at Feeding Hills
Sajdak Anna emp 125 Main r 343 Worcester 10
—Helen S dental asst 10 Parker 10 r 343 Worcester 10
—Irene E clk W Springfield r 61 Genesee
—John (Victoria) emp CVMfgCo h 343 Worcester 10
—Mary wid Jacob r 117 Parker 10
—Rose Mrs h 61 Genesee
—Stanley r 343 Worcester 10
—Walter J r 343 Worcester 10
Sakakeeny George (Gladys M) carp h 31 Genesee
Sakellis John (Sophie) cook 143 State h 31 Auburn
—Leon H (Lillian M) auto parking 29-35 Railroad h 74 Cleveland
Sakowski Alexander J mach opr Westinghouse 62 Massasoit
—Antonina Mrs emp Westinghouse r 15 Rogers 10
—Charlotte C sewer 395 Dwight r 128 Congress
—Frank W molders helper Spfd Bronze & Aluminum Co h 120 Congress
—John J r 128 Congress
—Peter P (Dorothy M) setupman B-DCBCo h 55 Orchard
Saks Louis (Ida) h (3) 70 Grenada ter
—Philip E (Selma) lwyr (350) 31 Elm h 37 Fountain
Saksa John R (Iris A) in USArmy h (4) 45 Holyoke
Salam J E (Daisy) (Colony Furniture Co) 2073 Main h 432 Newbury
Salamano Angelo M (Emma) mech eng USA h 67 Bowles pk
—Edward F (Emily M) slsman 42 Emery h 17 Thornton
Salaine Frank atdt 2285 Main r 2492 do
Salame George student r 2492 Main
—James G (Gladys R) gasoline 2640 Main r 2492 do
—Michael (Mary) h 2492 Main
Salamone Erminio wid Guerino died Apr 29 1949 age 72
Salamon Stanley W (Helen M) mach opr CVMfgCo r 34 Falmouth 10
Salatkiewicz Edmund J mech eng USA h at Holyoke
Salvaterra Eugene (Kathryn M) h (3) 11 Loring
Saleeby Elias M (Eva L) supt Holyoke h 657 Cooley
—Nassif M (Adma) leather cutter 93 Orleans h 315 Chestnut
Salem Mitcheal S (Nafie) rest 320 Worthington h 16 Arvesta
—The apts 49 Pearl and 2-4-6 Salem
Salemi Domenic r 204 Pendleton av
—Joseph (Anna) h 204 Pendleton av
—Vincent J (Ann R) chauf 112 State h 71 Pembroke
—Yolanda M r 204 Pendleton av
Saler Jules N (Ila B) mech eng Westinghouse h 115 Berkshire av
Salerno Fred R rem to Boston
—Michael r 18 Sullivan
—Salvatore M (Annette P) compositor 340 Main h 58 Chilson
Sales Emilio A (Sophia M) chauf h 51 Orleans
—Peter (Mary C) h 103 Acushnet av
Saletnik Ann M Mrs slswoman 1592 Main 30 Fernwold
—Edward F (Ann M) toolwkr Windsor Locks Conn h 30 Fernwold
—Matthew (Antonina B) yardman CVMfgCo h 168 Hampden 10
Saliba Elizabeth A bkkpr USA r 524 Liberty
—Lillian wid Joseph h 524 Liberty
—Nelson A (Mildred M) mach opr Chicopee Falls h 112 Leavitt
Salier Louis P (Germaine B) meat 166 Hancock h 190 do
—Mary R clk 166 Hancock h 90 Oswego
—Rose M r 90 Oswego
Salit Albert A (Bessie E) slsman 1139 Main h 74 Belmont av
Sallies Richard M (Marjorie S) slsman 1063 Worthington
Salls Charles R (Anna G) eng State h 43 Rochelle
—Elizabeth M wid Percy A N 45 Rochelle h do
Sally's Electrolysis Salon (Sally A Ramah) (311) 1383 Main
—Restaurant (Mrs Marietta Raschilla) 863 Main
Sallyanna Sandwich Shop Inc Harry Rubnick pres-treas Julius Gottschalk mgr 34 Harrison av
Sallye Joseph W (Sally) h 2671 Columbus av
Salmen Alfred W (Julia M) mgr 297 Plainfield h 30 Mayfield
Salmond Alexander R (Yvonne M) foreman USA h 140 Wellington

HIGHLAND PAINT & WALL PAPER CO., INC.
Murphy - "Color Scheme" Paints - Varnishes - Enamels
91 TAYLOR ST. - DIAL 7-0296
Finest Wall Papers - Scenics

ALBERT C. WHITE, JR., INC.
496 BRIDGE ST. TELEPHONE 2-5109
COMPLETE
INSURANCE SERVICE

RADIO STATION WSPR 1270 K. C. *The Friendly Voice of*
63 CHESTNUT STREET 97.9 M. C. *Western New England*

SAPELLI CONSTRUCTION CO., INC. Phones 2-1057 2-4736
691 LIBERTY STREET
Contractors - Masons
Carpenters - Builders

SALMOND
—David C (Mary S) gas sta atdt 1225 Parker 10 r 58 Milton 10
—Mary S Mrs clk 1402 Main r 58 Milton 10
Salo Bruno M clk USA r 36 Eddy
—John (Hildur M) pres Springfield Auto Body & Welding Co 147 Taylor h 39 Carver
—Reno E student r 36 Eddy
—Sam (Sandra) mech Westover Field h 36 Eddy
Salomon Charlotte M bkkpr 48 Howard r 79 Oswego
—Leona J Mrs emp 161 Armory r 79 Oswego
—Margaret pres Stearns Square Realty Corp 308 Bridge and (Margaret's Baby Shop) 300 do h at W Springfield
—Walter (Globe Laundry Co) 48 Howard (State Cleaners) 206 Dickinson and (State Super Cleaners) 128 State h at W Springfield
Salsgiver Marie Mrs waitress 74 Liberty r 76 Liberty
Salter Gordon E (Clarise M) route supv 45 Pomona h 21 Amity ct
—Helen M Mrs clk 835 Liberty h 255 Mill
—Horace (Edith C) mach opr E Hartford Conn h 789 Berkshire av
—Marjorie V clk MCCo r 789 Berkshire av 10
—Mary Mrs housewkr r 1871 Main
—Thelma H married Robert J Illig
—William W (Helen F) bus opr StRy h 88 Dimmick
Salter's Express rear 162 Taylor
Salters Gerald presser 10 Kendall 79 Essex
Saltzman Bernard (Betty H) with New York Cloak Mfg Co Inc 214 Worthington h 180 Locust
—Dora wid Harry D with New York Cloak Mfg Co Inc 214 Worthington h 157 Shawmut
—Laura married Irving Rosen rem to NY

Saltzman Max
(Julia S) pres Gay's Furniture for Little Folks 1168 Main h at Longmeadow—See p 139

—Nathan J (Helen L) lwyr (507) 1421 Main h at Longmeadow
—Stanley (Irma) dry cleaner h (5) 46 Summit
Salustri Mary C Mrs clk (303) 145 State r 86 Woodside ter
—Mildred L Mrs dietitian 365 State r 197 Belmont av
—Victor (Mildred L) slsman (412) 1200 Main h (2B) 63 Long Hill
—Walter V (M Clare) pharmacist 32 Fort Pleasant av h 86 Woodside ter
Salva Edwin H (Ann T) draftsman Holyoke h 40 Hyde av
—Helen clk Meldrum's Inc 30 Dwight and 33 New Dwight h at Westfield
—Francisco (Theresa) repr Chicopee Falls h 422 Main 10
Salvage Abraham (Florence C) mgr 1236 Main h 83 Wexford
—Gaspar (Gwendolyn A) treas Carter's Shoes Inc 1680 Main h 14 Westernview
Salvail Edmund P (Delvina A) coffeewkr AmBCorp r 116 Gillette cir
Salvas Albert J (Mary) mail porter B&A h (3) 7 Central
—Charles J (Yvonne R) h 110 Francis
—Charles R (Mary T) dental technician 1692 Main h 141 San Miguel
—Emilio J (Ann R) slsman 66 Vernon r 26 Arch
—Evam wid Joseph O h 131 Butler
—Florence D wid Antônio rugwkr Holyoke r 2375 Main
—Harvey J r 131 Butler
—Henry r 131 Butler
—Homer r 131 Butler
—Leo surface treater USA r 131 Butler
—Mary wid Aime r (3) 7 Central
—Richard P (Marlene C) chauf 245 Chestnut h 118 Fountain
Salvaterra Joseph (Mildred C) scissors grinder 66 Marble h do
Salvation Army Citadel Corps The Major Ernest Baxendale officer in charge 12 Stearns sq
—Army Hotel The Major William B Hills commanding officer 21-23 Emery
—Army Hunter Place Corps (Scandinavian) commanding officer Lieut William Hulteen 38-40 Hunter pl
—Army Industrial Store The store 21-23 Emery
—Army Social Service Center The Major William B Hills commanding officer 21-25 Emery
Salvatore Alisio (Louise L) heat treater MDFCo h (16-17) 45 Holyoke
—Harriett F clk MMLInsCo r 109 Eastern av
—Joseph boiler setter h 109 Eastern av
—John S floorman 53 Albany r 425 Taylor
—Joseph M (Rose P) emp 71 Colton h 60 York
—Ludovico (Carolina) chef 755 Liberty h 425 Taylor
—Perino J (Lena C) constrwkr 71 Colton h 59 Clantoy

Salvi Clara r 18 Wendell pl
Salvial Edmond P (Devina A) clk AmBCorp 116 Gillette cir
Salvin Wilson L (Alice M) diemkr Westinghouse h 45 Jenness
Salvon Adeline C mach opr 33 Morris r 40 do
—Alphonse A (Carmella A) emp 71 Colton h 3 Niagara
—Michael D mech W Springfield r 40 Morris
—Ralph L molder 9 Roseland r 40 Morris
—Raphael (Antoinette) emp city h 40 Morris
Salway Edith M wid Thomas r 63 Welland rd 10
—Peter kitchenman 2831 Main r 2829 do
Salyer Ival O (Jane C) research chemist MCCo h 93 Pemaquid 10
Salzano Felix (Lucille J) stock clk B-DCBCo h 270 Plainfield
Salzburg Louis M (Rirlyn K) mgr 1473 Main h at Hartford Conn
Sam's Glass Works (Samuel Rispler) 919 Dwight
—Lunch (Samuel Lampros) 1851 Main
—Package Store (Frederick R Cohn) bev 935 Worthington
Samay Coffee Co (John T Samay) importers 183 Liberty
—Ernest J (Rita T) mgr 19 Hillman h 46 Lancaster av
—Frank R (Marie E) plasterer h 1704 Carew
—John T (Alberta C) (Samay Coffee Co) 183 Liberty h 40 Stevens
Samble Charles (Lucy R) wire weaver CBWWks h 124 Pasadena
—Corinne Mrs treas Belmont Laundry Inc 327 Belmont av h (E) 154 Maple
—Harry Jr pres Belmont Laundry Inc 327 Belmont av h at E Longmeadow
—James warehouseman 12 Waltham av h at E Longmeadow
—James W rem to Hampden
—Marion cashier 1496 Main r 36 Maple
—Robert E (Dorothy M) sec Belmont Laundry Inc 327 Belmont av h (1) 320 Union

Samblin Stephen S
(Springfield Canvas Co) 16 Grays av h 17 Franklin—See p 84

Sambor Frank J clk 2 Parker 10 h at Chicopee
—Julia K winder Westinghouse r 38 Banner 10
—Karol K (Katarzyna A) emp city h 38 Banner 10
—Mary A assembler AmBCorp r 38 Banner 10
—Zygmunt A (Estelle R) mach CVMfgCo h 40 Banner 10
Samborski Walter (Pauline N) eng h 20 Quebec 10
Sambrook Charles P (Mary A) insp E Hartford Conn h 206 El Paso
Samios Harry E (Lula A) (Oyster Bay Restaurant) 328 Dwight h 36 Armory
Samko Agnes emp B-DCBCo r 22 10th
—Helen S wid John h 22 10th
—Stanley J r 22 10th
Sammarco Thomas tailor (322) 115 State r 1036 Main
Sammis Stella A wid Burnie L h (3) 15 Edwards
Sammon Florence M record clk Mercy Hospital r 72 Plainfield
—John J (Fannie T) h 72 Plainfield
Samol Alexander (Alice M) drop forger MDFCo h 21 Jenks
—Justyna wid Jacob h 313 Birnie av
—Michael assembler E Longmeadow r 313 Birnie av
Samonski Stanley (Catherine) grinder 156 Wason av h 41 Underwood
Sample Michael A (Helen F) rem to Boston
—The apts 83 Central
—William C (Pauline C) acct Willimansett h 140 Kensington av
Sampson D William (Mary) constrwkr h 19 Union
—Donald chauf 25 Stafford r 128 Wellington
—Donald R (Evelyn R) chauf 390 Birnie av h 29 Judson
—Ethel S h 102 Thompson
—Everett T (Lillian M) corp clk T P Sampson Company 730 State 710 Liberty and 500 Belmont av h (6) 915 Worthington
—Filmore J (Catherine E) h 632 Union
—Florence R wid Warren D h 102 Daviston
—George r 102 Daviston
—Harold B Jr (Marilyn) slsman 484 Worthington h 63 Kensington av
—James S (Elizabeth) painter emp 7 Market h 24 Lexington
—Joseph A r 19 Franklin
—Mary Ann married Vernon R Rourve
—Nathan G (Alberta D) mason h 81 White Oak rd
—Nathan G (Cornelia J) mason emp 220 Dwight h 2163 Wilbraham rd
—Nevlon J treas-gen-mgr T P Sampson Company 730 State and 710 Liberty and 500 Belmont av r 102 Thompson

SAMPSON
—Priscilla Mrs clk 153 Plainfield r 26 Howard
—Roy A (Helen A) h 128 Wellington

SAMPSON T P COMPANY
Thomas W Sampson pres Everett T Sampson clk Neylon J Sampson treas-gen mgr funeral directors 730 State 710 Liberty and 500 Belmont av

—Thomas W (Frances J) pres T P Sampson Co 730 State 500 Belmont av and 710 Liberty h (5) 60 Federal
Samsel Frances A wid Ignacy J h 372 Franklin
—Frances M mach opr Westinghouse r 372 Franklin
—Stanley J (Myrtle G) bartender 123 Broadway h 20 Crane
—Walter J emp SGLCo r 372 Franklin
—Zigmont G (Una A) trucking Westfield h 30 Seymour av
Samson Adolph (Ida) h 30 Orleans
—Anthony G (Anna K) drill press opr 3664 Main h at Westfield
—Ellnor A r 6 Northumberland
—Gladys P wid Dewey clk SF&MInsCo h (11) 149 Sumner av
—John M r (11) 149 Sumner av
—Linwood N (Alice H) ins agt 5th fl 44 Vernon h at W Springfield
—Paul A (Ruth R) executive dir Springfield Boys' Club Inc 260 Chestnut h 6 Northumberland
Samuel Edward J (Mary R) adv Westfield h 96 Firglade av
Samuels Lisle r 2829 Main
Samuelson Carl J chauf 42 Waltham av r 175 St James av
—E Joseph (Ada F) toolmkr h 175 St James av
—Paul R (Gladys S) eng VNCo h 94 Fenwick
Samways Richard R (Pauline M) warehouseman 40 Albany h 210 Pine
Sanberg Betty J office clk (503) 1200 Main h at Feeding Hills
Sanbern Alma N wid Edward J r 25 Sargon
Sanborn Benning B (Gurrtha M) rem to Vermont
—Doris G wid Lyman B h 30 Pilgrim rd
—George C slsman Holyoke r 103 Dickinson
—Harry L h (1) 87 James
—Herbert L (Elizabeth J) underwriting clk 1295 State h at N Wilbraham
—Robert B slsman 40 Taylor r 30 Pilgrim rd
Sanburn Marian H Mrs sec Springfield Foundry Co 295 Pasco rd 10 h at Longmeadow
—Maude A wid Willis H h 78 Riverview ter
Sanchez A Joseph jewelry repr (204) 137½ State and clockmkr 4th fl 15 Park r 88 Spring
Sanchioni Guido J (Ida) bus opr StRy h 227 Walnut
—Marie wid Guiseppe h 552 Worthington
Sancruk Joanna A wid Stephen h 89 Linden
Sandbeck John P (Mabel D) emp USA h 24 Broad
Sandberg Jean E clk 3d fl 1200 Main h (4) 3004 do
Sandburg G L successor to A L Gordon (Gustave L Sandburg) optometrist 119 State
—Gustave L (Edna C) (G L Sandburg) 119 State h 81 Pineywoods av
Sanders Clifford M (Florence P) h 16 Greenwich
—Doris wid LeRoy r 70 Rifle
—Ernest W (Curlia E) h 70 Rifle
—Franklin financial sec New England Casualty Insurance Co and financial sec Springfield Fire and Marine Insurance Co 195 State h at Longmeadow
—Joshua J mach 55 Emery r 46 Lakeside
—Mabel M bkkpr USRCo r 16 Greenwich
—Nettie M r 106 Monmouth
—Norma L clk 85 Chestnut h at E Longmeadow
—Philip (Anna) poultry 127 Lowell h do
—Ray M (Mildred E) grinder CVMfgCo h 18 Greenwich
—Ruth A priv sec 195 State h at W Springfield
—Wayne B (Betty) chemist Chicopee h 887 Armory
—William C (Kathleen) mach opr Chicopee h 288 Quincy
—William J (Eleanor G) supt of schools 32 Spring h 21 Hartford ter
Sanderson Alton L (Mary A) gage checker USA h 66 Grenada ter
—Arlene B Mrs v pres Springfield Reo Inc 102 Nursery r 22 Montclair
—Carlton B (Kathryn R) lineman TelCo h 40 Ranney
—Charles D (Alda J) messenger 9 Market h 25 Horne
—Clifford W chauf 487 Taylor h 100 Monmouth
—Dorothy R Mrs food packer A&PCo r 712 Boston rd
—Elizabeth G Mrs priv sec 509 Allen r 15 Pershing ter
—Ethel C wid Alton L insp Westinghouse h 113 Osborne ter
—Everett D (Hilda A) lessee SVOilCo 368 Boston rd h 34 Reed
—Freda Mrs r 70 Temple

Lotus China & Glass Co., Inc. DINNERWARE CHINAWARE GLASSWARE GIFT SHOP 1399 Riverdale St. West Springfield Tel. 7-1702

CHESTER D. PAINE, INC. ELECTRICAL CONTRACTORS - 673 WHITE ST.
APPLIANCES-LIGHTING FIXTURES-Tel. 9-3863

SANDERSON-GELIN & COMPANY
(Howard S Sanderson Isidore Gelin) general insurance and real estate let Howard S Sanderson be your tax consultant public accountant bookkeeping systems tax consultant financial statements federal and state income tax returns prepared (301) 1421 Main tel 3-0289—See p 264
—Gertrude F wid Alvah L h 16 Alvin
—Gordon E (Arlene B) pres-treas Springfield Reo Inc 102 Nursery h 22 Montclair
—Howard S (Ella M) (Sanderson-Gelin & Company) (301) 1421 Main h 66 Roosevelt av
—Irving W (Rose) chauf 145 Armory r 666 Belmont av
—John A (Margaret G) autos W Springfield h 59 Rockland
—Lillian M Mrs typist (106) 36 Court r 91 Norfolk
—Mabel h 133 Lebanon
—Mae A wid Theodore E h 91 Norfolk
—Nancy A clk 365 State r 112 Osborne ter
—Paul G (Myrtle A) physician 10 Temple h at Longmeadow
—Ray H (Elizabeth G) toolmkr Westinghouse h 15 Pershing ter
—Ray S (Blanche M) receiving clk 1477 Main h at Northampton
—Raymond T (Window Shade Shop) 672 Belmont av h 666 do
—Robert A (Lillian M) clk Chicopee Falls r 91 Norfolk
—Ruth E wid Carleton B acct 145 State r 193 Bristol
—S Maude statement clk Third Nat Bank & Trust Co of Spfd r 48 Whittier
—Violet B wid F Percy h 2234 Main
—Wallace F (Dorothy R) steam fitter G A Armstrong r 712 Boston rd
—William C mech W Springfield r 100 Monmouth
—William E (R Francis) supr TelCo h 51 Fort Pleasant av
Sandgren Van B (Irene H) chauf GRCo h 62 Seventh
Sandiford Katherine R wid Benjamin r 80 Ashland av
Sandillo Mary C wid John A h 66 Marble
Sanditen Irving (Lena) tailor 14 Park h (6) 367 Belmont av
Sandman Celia M acct emp 53 Hillman h 76 Belmont av
—Edith E wid Henry J h 32 Dresden
—Henry J (Dorothy B) r 95 Johnson
—Henry J Jr student r 32 Dresden
Sandor Frank S (Elsie A) barber 2894 Main h 14 Coomes
—George M r 14 Coomes
Sandow Edward F student r 77 Westford cir
Sandquist Dorothy C Mrs clk Charles VanVlack Company 191 Chestnut h at Longmeadow
—Justine wid Justice r 20 Firglade av
—Theodore A (Dorothy C) pres-treas Charles VanVlack Company 191 Chestnut h at Longmeadow
Sands Ethel A r 61 Page blvd
—Fred B h 61 Page blvd
—George M (Roberta) radio announcer WMAS h (2) 264 Belmont av
—Jake (Lillie M) emp CVMfgCo h 358 Chestnut
—Margaret M tel opr TelCo r 25 Montclair
—Mary A h (115) 786 State
—Raoul L teller W Springfield r 61 Page blvd
—Taylor & Wood Co Edgar O Jonah mgr flour 474 Columbus av
—Victor G (Margaret M) tallyman Chicopee h 25 Montclair
—William (Margaret C) painter W Springfield h 88 Walnut
Sandstrom Albert T Rev (Vonnie L) pastor Oak Street Baptist Church h 74 Oak
—Ella C wid John G (Sandstrom Grinding Wheel Co) 922 St James av h do
—Grinding Wheel Co (Mrs Ella C Sandstrom) 922 St James av
—Harold E (Eunice E) slsman W Springfield h 232 College
—John A (Park Decorating Co) 146 Oakland h 103 Bevier
Sandy Edward J (Dorothy W) slsman 43 Mill h 653 Sumner av
—Emily D r 84 Tyler
—Henry R chauf SFCo h 130 Welland rd 10
—Henry R Jr slsman NY r 130 Welland rd 10
Sanecki Victoria A kitchenwkr Mercy Hospital r 28 Leonard
Sanella Roselind wid Anthony sub tchr h 403 Maple
Saner Karl (Lena) scale repr h 3332 Main
Sanford Abbie B wid Arthur O h 99 Euclid av
—Alice C wid William mach opr 33 Morris h 92 Somerset
—Bdg 1253 Main
—Doris Mrs clk 64 Napier h at Ludlow

SANFORD F L CO
Frederic L Sanford pres Henry V Walpurgis v pres Helen M Kelliher treas Robert Kelliher clk Dodge and Plymouth Motor Cars and Dodge "Job Rated" Trucks sales and service 648 State tel 4-8251—See p 30
—Frederic L (Kathryn H) pres F L Sanford Co 648 State h at Longmeadow
—Hardware Company (Harry D Sanford) 424 Springfield
—Harry D (Isabel E) (Sanford Hardware Co) 424 Springfield h 48 Johnson
—Howard G (Clara E) pharmacist 749 Sumner av h 26 E Alvord
—Ira M (Marion H) slsman 36 Laurel h 28 Medford
—Maude A wid Harry D h 48 Johnson
—Percil L (Mabel A) mgr (1117) 95 State h at Longmeadow
Sanger Allison R (Winifred G) v pres-gen mgr Brooks Bank Note Co 140 Wilbraham av h 26 MassAv
Sani-Klean Venetian Blind Laundry Co Robert Fuller mgr (516) 1537 Main
Sanjian Tervand wid Moses r 17 Dearborn
Sannella Salvatore (Susan S) physician 83 Maple h do
Sano Catello (Josephine C) vending mach 1077 Columbus av h at Longmeadow
Sanocki Alexander (Luise) press opr 3664 Main h at W Springfield
—Henry A (Pearl G) tester Westinghouse h 106 Florida
Sanofsky Harry R (Ruth B) gen mgr 1794 Columbus av h at Longmeadow
Sansalone Vincent F (Marie W) presser (2d fl) 1897 Columbus av h 121 Maiden
Sansone Ernest (Sarah) barrel straightener USA h 40 Dover
Sansonetti Angelo (Margaret) (Angelo's Barber Shop) 1897 Main h 59 Draper
—John (Minnie) barber 182½ State h 48 Hickory
—Joseph L barber 74 Broadway r 90 Morris
—Michael A (Muriel) barber emp 1897 Main h 39 Central
—Minnie Mrs insp 29 Worthington r 48 Hickory
—Saverio G (Silvia M) barber emp 1978 Main h 90 Morris
Sansouci Emil F coremkr HBCo h 350 Liberty
SansSoucie Francis N (Beatrice L) slsman Chicago Ill h 42 Melha av
Sansoucy George H restwkr 119 Worthington r 19 Bliss
Santa-Anna Hector (Olive A) in USAirForce h (2B) 73 Manor rd
Santamaria Antonetta C wid Carmine h 11 King
—James V (Lillian M) maintenanceman Westinghouse h 11 Cherry
—Pasquale V emp city r 11 King
—Riccarda F assembler Chicopee r 11 King
—Rinaldo L (Dorothy M) fireman SFD r 11 King
Santamoor Adolphus F (Mary A) elev opr ASCo h 54 Webster
—Phyllis Mrs priv sec 194 Worthington 32 Woodside ter
Santanello John J repairman 1 Belmont av r 10 Warren pl
—Joseph welder emp 4 Fisk av h at Enfield Conn
—Joseph upholsterer emp 1477 Main r inq do
—Thomas S (Pauline L) slsman E Longmeadow h 155 Oakland
Santangelo Anthony J (Margherita) plumber 55 Spencer h do
—Louis J (Turf Grill) 660 Main r 756 do
—Rose emp B-DCBCo r 756 Main
—Rose A r 55 Spencer
—Theresa B wid Luigi h 756 Main
Santaniello Albert J (Irene M) artesian well driller h 25 Vlasuk
—Albert L (Ann) foreman 32 Cypress h 74 Fisher
—Amato M (Mary E) constrwkr h 101 Gardner
—Andrew T (Madeline M) mach Westinghouse h 860 Columbus av
—Angelina R married Leo Florian
—Angelo (Edna) (Melrose Dairy) 88 Acushnet av h do
—Angelo F (Angela L) h 69 Earl
—Anna M mach opr 33 Morris r 1121 Columbus av
—Anthony J (Lillian) atdt 1140 Columbus av h 195 Groveland
—Antonio (Christine) barber emp 117 Chestnut h 49 Montmorenci
—Armand S (Eleanor R) trucker h 55 James
—Assunta wid Carmine h 1121 Columbus av
—Assunta A h 1121 Columbus av
—Bernard B (Henrietta) presser Chicopee h 517 Hancock
—Carmela emp Westinghouse r 15 Banks pl
—Carmela wid Antonio h 72 William
—Carmen V (Rose M) emp 73 State h 21 Union
—Carmine F (Julia M) painter h 1121 Columbus av

SANTANIELLO
—Christina Mrs grocer 51 Montmorenci h do
—Christine wid Pasquale r 29 Fremont
—Clemente W (Jeanette V) assembler Westinghouse h 705 Sumner av
—Felix C (Elizabeth L) bartender 2184 Main h 127 Fountain
—Fiore J (Antoinette J) emp city h 60 Margaret
—Henry L (Veronica E) route slsman 1121 Columbus av h (5) 73 Margaret
—James r 9 Main
—James M (Pane's Cleaners) 822 Main r 21 Broad
—John E (Rose D) janitor 5th fl 31 Hillman h 114 William
—John J (Vivian E) guard USA h 290 Oakland
—Julia R mach opr 33 Morris r 1121 Columbus av
—Louis G (Filomena) h 72 Morris
—Margaret A slswoman 1459 Main r 22 Wendell pl
—Margherite B slswoman 1454 Main r 29 Wilcox
—Mary C emp DMCo r 21 Broad
—Nello r 865 Columbus av
—Nicholas chauf 1808 Columbus av r 181 Groveland
—Paride (Mary) conduitman WMassElecCo h 29 Wilcox
—Pasquale (Rose) h 15 Banks pl
—Pasqualina A r 22 Wendell pl
—Peter (Romilda) h 22 Wendell pl
—Peter Jr emp TelCo r 22 Wendell pl
—Ralph r 29 Fremont
—Raymond (Theresa) restwkr 200 South h 11 Main
—Rita M r 72 Morris
—Salvatore V (Margaret M) h 82 Acushnet av
—Saverio (Antonetta) emp Westinghouse h 29 Fremont
—Theresa M mach opr 33 Morris r 29 Wilcox
—Thomas W (Cora M) emp city h 39 Long View
—Vincenza wid Giuseppe h 21 Broad
—Vincenzo (Marguerite) constrwkr h 865 Columbus av
Santarsiero Carmela G assembler Westinghouse r 147 Hancock
—Rosa wid Giuseppe h 147 Hancock
—Vincent mach opr Westinghouse r 147 Hancock
Santillo Beatrice Mrs emp 1 Extract pl h 443 Taylor
—Fred A (Mary F) slsman 200 South h 40 Glendell ter
—James J rem to Agawam
Santinelli Albert F (Mary A) bartender 956 Main h 83 Gardner
Santinello Carmine (Mary) rest 200 South h 9 Main
—Charles N (Mary R) h 460 Chestnut
—John L (Lenora M) mach opr 53 Union h 60 Howes
—Joseph J (Lucy T) forger MDFCo h 187½ Quincy
Santini Carlo (Marie G) waiter Hotel Highland h 34 Campechi
—Emily R clk 1295 State h at Ludlow
Santiniello Frederick (Faretta M) cutter 1597 Columbus av r 39 Long View
—William painter 199 Union r 39 Long View
Santolini Joseph (Mary A) grinder WKCo h 283 Taylor
—O Harold (Alva C) bottler Willimansett h 543 Carew
Santoro Alfred A steward Thompsonville Conn h 34 Long View
—Vincenzina wid Joseph r 34 Long View
Santos Anthony mech Palmer h 339 Boston rd
—Irene clk 1295 State h at Ludlow
—John (Mary) in USArmy h 42 King
—Rita B junior accounting clk 310 State h at Chicopee
—Vasco (Antoinetta V) mill opr USRCo h 356 Liberty
—Vivian V Mrs r 67 Central
Santoski Daniel E (Helen B) barber 35 Taylor h 36 Martin
—Margaret A married Anthony Victor
Santospirito Joseph pres-treas Springfield Celery Co Inc 1808 Columbus av r 207 Wellington
Santucci Frank R (Marion G) pres-treas The A E Hale Company Inc 264 Worthington h at Monson
—Joseph T (Mary C) chef 1976 Main h 24 Sumner av
—Louis A (Mary H) rent insp (402) 1597 Main h at Westfield
Sanridotto Antonio L (Ruby) tilesetter 11 Dickinson h 17 Leete
Saouline Florino chauf 60 Hannon r 83 Greene
Sapalli Appio (Elizabeth R) v pres Sapelli Construction Co Inc 691 Liberty h (6) 110 Cedar

Sapelli Carlo
(Virginia C) pres-treas Sapelli Construction Co Inc 691 Liberty h do—See side lines and p 103

SAPELLI CONSTRUCTION CO INC
Carlo Sapelli pres-treas Appio Sapelli v pres Eugene Sapelli sec general contractors carpenters mason contractors and millwork 691 Liberty telephones 2-1057 2-4736—See side lines and p 103

24 HOUR TELEPHONE ANSWERING SERVICE
Reliable Telephone Service
SPFD. 9-3838
CHIC. 502

PUNDERSON COAL CO. COAL-OIL-COKE - 145 State St., Tel. 4-5631
DELCO OIL BURNERS - *Sales and Service*

FIELD, EDDY & BULKLEY
1200 MAIN STREET
PHONE 4-1112
Insurance Service

Pine Point Motor Sales, Inc.
STUDEBAKER
SALES SERVICE PARTS
Tels. 7-4335 - 7-4336
1566 State St., Springfield, Mass.

—Eugene see Sapelli Construction Co Inc 59 Clantoy and carp 7 Wilber av h do
—Eugene Jr constrwkr r 7 Wilber av
—Joseph J shoe slsman 1592 Main h at W Springfield
Sapia Georgia L clk MMLInsCo r 38 Meredith
—Louis J (Margaret R) slsman 1236 Main h 38 Meredith
Saprio Michael emp city r 177 Chestnut
Saracena Antonio V (Lena A) barber emp 137 Broadway h 423 Eastern av
—Pasquale (Catherine) mach CVMfgCo h 425 Eastern av
Saracino Alphonso M (Josephine M) cutter CMfgCo h 93 Clifton av
—Anna assembler Chicopee r 15 Smith
—Augustino R (Mary R) (Gus's Lunch) 937 Main h 64 Whiting
—Eugenia wid Sigmund h 15 Smith
—Josephine M Mrs cafeteriawkr 235 State 93 Clifton av
Sarage John J (Cecilia T) mach opr Westinghouse h 69 Bloomfield
—Luciano (Mary R) h 15 Rutledge av
—Salvatore (Rose) h 44 Loring
Sarandis Dena Mrs r 68 Washington
—George (Dena) in USArmy r 68 Washington
—Simon G (Mary T) mach opr USA h 922 Carew
—Stephen W (Stella) h 755 St James av
Sarantes George N rem to Albany NY
—Nicholas J (Anastasia) chef 1820 Main h 92 Belle

SARAT MOTOR SALES
(John S Sarat) authorized dealer for Ford motor cars and trucks 274 Springfield cor Maple (O'Brien's Corner) North Agawam—See p 1035 W Springfield Directory

Sarata Victoria wid Frank r 500 Plainfield
Saratka John A mach opr USRCo r 21 Clinton
Saratoga Drug Inc Myron R Kligerman treas-clk 678 Main
Saravo Fiorentina wid Cosmo h 41 York
—Salvina T X-ray opr USGovt r 41 York
Sarazin Ernest (Elizabeth M) service mgr 61 Bliss h (18) 109 Magazine
Sardam Eunice E asst sec H A Manning Co (317) 33 Lyman r 185 Dwight rd
Sardella John student r 342 King
Sardi Giuseppe (Lorenza) h 335 Taylor
—Lorraine M student r 335 Taylor
Sares Peter (Anna) h 136 Bay
—Theodore P (Josephine) used cars 2025 Main h 38 Lenox
Sargeant The apts 80 Sargeant
Sargent Arthur M (Eleanor J) certified public accountant and auditor (Doubleday Barnett Snow & Sargent) Republican Bdg (510) 1421 Main h 103 Bennington
—Beatrice R (Jean's Beauty Salon) (339) 196 Worthington r 32 Ashbrook
—Caroline A steno Chicopee h 207 Bay
—Etta M r 210 High
—George R supv USRCo r 122 Chestnut
—Gordon D student rem to S Hadley
—Harry M (Helen L) h 32 Ashbrook
—Helen G Mrs drsmkr emp (807) 1562 Main r 269 Union
—Lucy A mach opr 93 Orleans h 210 High
—Reginald M rem to S Hadley
—Ruth H Mrs sub tchr 45 Dewey h at W Springfield
—Vincent F (Dorothy E) rem to NY
—Wayne student r 316 Union
—William H (Lillian A) factory insp Hartford Conn h 6 Salem
Saricki J Zikfrit (Elaine E) in USArmy h (342-344) 2142 Main
Sarkis John C (Maria) trades helper Westinghouse 25 Linden
—Marie L billing clk 93 Orleans r 25 Linden
—Vera wid Charles emp 140 Chestnut h 25 Linden
Sarkisian Jacob (Violet J) chef Agawam h 91 Belle
—Violet J Mrs (Community Food Shop) 78 Cass r 91 Belle
Sarlete Carmelo r (3) 1184 Columbus av
Sarna Earl (Jane) clk A&PCo r 49 Langdon
—Leslie R (Eileen M) sales asst AmBCorp h 39 Melbourne
—Russell E in USNavy r 49 Langdon
—Shirley E nurse 49 Langdon r do
—Wanda wid Peter h 49 Langdon
Sarnacki Bronislaw (Michalina) foundrywkr h 38 Plymouth
—Frank R (Marietta) packer A&PCo h 38 Plymouth
—Joseph C (Jane A) internal grinder Hartford Conn h 69 Mooreland
—Peter S (Anna J) welder Westinghouse h 38 Plymouth
—Stanley J emp USA r 38 Plymouth

—Thomas E (Wanda E) atdt 225 Worthington h 29 Ringgold
Sarnelli Anthony (Phyllis H) constrwkr h 860 Columbus av
—Antonio mach opr B-DCBCo h 66 Palmer av
—Arnold (Louise A) grinder PM&GCo r 66 Palmer av
—Domenick (Anna B) mach opr G&BMfgCo h 62 Margaret
—Frank (Antoinette) cabler WMassElecCo h 19 Ashley
—Louis E (Carmela) h 54 Winthrop
—Nicholas (Viola) r 1036 Main
—Pasquale J (Anna M) emp city h 71 Pembroke
Sarno Achille (Ida) chef 133 Chestnut r 91 Fountain
—Achille C student r 91 Fountain
—Blanche A Mrs folder 33 Morris r 10 Howard pl
—Consiglia wid Bruno h 47 Rutledge av
—Domenico (Giovannina) emp WMassElecCo h 26 Greene pl
—Dominic B (Lena M) yardman Westinghouse r 71 Morris
—Frank A (Beatrice L) (Sarno's Meat & Groceries) 892 Main h 45 Rutledge av
—John (Carmela M) emp WMassElecCo h 17 Shillingford
—John N (Rose R) h 90 Wilmont
—Maria wid Nicola r 159 Monrovia
—Salvatore B (Betty D) assembler and sprayer Westinghouse h 95 Middlesex
Sarno's Meat & Groceries (Frank A Sarno) 892 Main
Sarnosky Lillian B Mrs tel opr 263 Alden r (2) 87 James
—William H (Lillian B) brakeman B&A h (2) 87 James
Saroce John J (Millie) constrwkr h 853 Main
—Julia J slswoman 1454 Main r 853 do
Sarrasin Wesley J (Loretta J) stock clk CVMfgCo h 250 Worcester IO
Sarrette Arthur (Georgianna) heat treater USRCo h 179 Santa Barbara
—Ernest D draftsman E Longmeadow r 22 Kent rd
—Henry D (Dorothy B) maintenanceman Chicopee h 82 Biddle
—Louis (M Louise) h 64 Biddle
—William W (Rhea V) cutter USA h 22 Kent rd
Sartell Lorne G (Anna C) sls mgr W Springfield r 86 Pearl
Sartini Fernando store clk 140 Chestnut r 95 do
Sartori Emelia A cashier 294 Plainfield h at W Springfield
—Mary E industrial nurse 3664 Main h at W Springfield
Sartwell Norman molder 164 Birnie av 1384 Page blvd
—William h 1384 Page blvd
Sarzcawski Fred (Casimira) rem to Wilbraham
Sas John S (Jennie R) baker emp 99 Franklin h 825 Dwight
—Theodore M (Sophie G) pouroffman CVMfgCo h 58 Glenham
Sasen Joseph A (Mona A) mach Westinghouse h 73 Wilmont
Sasso Anthony J (Della M) chiropodist 162½ Main IO h 28 Paseo rd IO
Sasseen Eva M typist Westinghouse r 37 Grover
Sasserville Margaret E Mrs matron 1320 Main r 45 Mattoon
Sassi Bernette L Mrs h 34 Farley
Sasso Dominic H r 22 Chalfonte dr
Sasville—see Sasseville
Satchell Myles G (Anna M) h 24 Leonard
Satell Murray (Sally G) pres-treas Murray G Satell Co Inc 42 Harrison av h 105 Olmsted dr
—Murray Co Inc Murray Satell pres-treas elec appliances 42 Harrison av
Sater Corinne M nurse Miami Fla r (1) 70 Grenada ter
—Jacob I (Sadie S) dept mgr 1592 Main h (1) 70 Grenada ter
Satopolie Francesco wid Michael h 491 Worthington
—Lena emp 42 Emery r 491 Worthington
Satter Edwin C (Hilda D) coml trav h 576 White
Satterlee Barbara J r 43 Border
—Louis O supt 40 Albany h 43 Border
Satterwhite Eddie B (Roseanna D) emp MCCo h 64 Essex
Sattler Kathleen M Mrs h 180 Oakland
—Paul R (Janet P) mach opr 3664 Main h at Holyoke
—Walter J treas Hedges-Sattler Inc 683 Columbus av h at Longmeadow
Satz Mary wid Paul F (17) 97 Spring
—Mollie r (17) 97 Spring
Sauce Kittie I emp PPubCo r 142 Armory
Sauer Annie wid George h 419 Franklin
—Christine M tchr 235 State h 63 Cortland
—Edith M prin Jefferson Av School and Lincoln School r 63 Cortland

—Evelyn M clk 195 State and student 110 Olmsted dr
—Frank H died Aug 28 1949 age 83
—Herbert (Helen E) acct Chicopee h 110 Olmsted dr
—Robert J student r 110 Olmsted dr
Sauers Charlotte E bkkpr 453 Worthington h (2) 45 School
—E May wid Robert M h 121 Woodside ter
Saultis Frank r 837 Main
Saunders Bertha M steno (206) 80 Court r (6) 59 Maple
—Brian H slsman 2d fl 26 Vernon h at Boston
—Constance E Mrs r 227 Quincy
—Elizabeth M wid Charles H h (6) 59 Maple
—Ethel A wid John H h (543) 2142 Main
—John A (Laura S) asst treas Five Cent Savings Bank r 26 Vassar
—John W (Betty R) foreman B&A h 48 Fort Pleasant av
—Katherine D wid John r 79 Spring
—Laura S Mrs library asst Forest Park Branch Library r 26 Vassar
—Leland r 14 Crystal av
—Mary S wid John A h 26 Vassar
—Maynard O (Mary B) eng City Planning Board (409) 36 Court h 33 Oak Hollow rd
—Mildred Mrs insp W Springfield h 519 Belmont av
—Mildred C supr TelCo h 83 Federal
—Roland E (F Edris) fireman SFD h 265 Ambrose
—Sally r 48 Fort Pleasant av
—Shirley Mrs married Ralph LaVoice
—Theodore R (Patricia O) guard USA h 161 Dorset
—Theresa A wid Eugene H h 538 Plainfield
—Walter (Dorothy) in USArmy r 720 Dwight
—see Sanders
Saurdiff Louis tiremkr USRCo r 884 Worthington
Saurer Leopold M (Mary) mech E Longmeadow h 21 Grace
Sause Catherine I r 142 Armory
Sauter Anton W rem to California
—Karl r 2829 Main
—Raymond janitor 2138 Main h (274) 2132 do
Sauve Arthur P (Alva P) packer MCCo r 53 Butler
—Arthur P (Amanda) weaver Holyoke h 53 Clyde
—Edmund V (Marion E) chipper 9 Roseland h 53 Clyde
—Francis J Jr (Pauline R) bodyman W Springfield h 3 Leete
Savage Antoine J (Doris) improver 93 Orleans 17 Sheldon
—Arthur R (Mildred Y) stockman TelCo h 138 Wilber
—Bernard E in USArmy r (4) 84 Saratoga
—Burns P tool crib atdt Spfd Airport r 775 Worthington
—Charles H stock clk 1300 State h 40 Cliftwood
—Chester W (Marion G) clk USEnvCo h 72 Fort Pleasant av
—Elizabeth B tchr Quincy r 40 Cliftwood
—Ethel E Mrs forewoman 125 Main h (4) 84 Saratoga
—Frank J (Barbara C) shipping clk MCCo h 94 Harmon av
—Franklin carp r 49 Pearl
—Jessie J Mrs emp 266 Bridge r (1) 765 Main
—L Joseph dairywkr 294 Plainfield h 2612 Main
—Marion F Mrs clk PPCo r 70 Maynard
—Nannette C married George McMillan rem to Natick
—Patrick R (Marion F) packer BBNCo r 70 Maynard
—Philip H (Eunice M) clk MMLInsCo h 911 Wilbraham rd
—Robert B (Ann) rem to Brunswick Me
—Sidney J (Hazel A) maintenanceman MCCo h 464 Page blvd
—Sidney J (Jessie I) clk 476 Main h (1) 765 do
—William C (Viola T C) warehouseman USA h 46 Oak Grove av
—William F (Grace) insp (535) 196 Worthington h at W Springfield
Savageau Arthur G (Shirley M) painter r 2429 Main
—Arthur N (Dorothy M) h 2429 Main
Savard Bernard (Gladys) r 180 Union
—Ernest G (Blanche E) tester Westinghouse h 25 Knox
—Robert D (Amelia L) in USMarines r 303 Birnie av
—Roland W (Irene S) chauf 225 Orange h 26 Pine st ct
—William G student r 25 Knox
Savaria Alberta wid Edward N r 57 Walden
—Amanda M wid Ernest r 29 Spring
—Clifford E (Ann M) mech W Springfield h 61 Johnson
—Edward H (Marion F) mover emp 500 Central h (C) 64 Lionel Benoit rd
—Jerome D (Dorothy S) diaper service Chicopee h 34 Whiting
—Malvina A clk 2240 Columbia av h 57 Walden

● AMERICAN ORIENTAL
● WILTONS
● AXMINSTERS
● BROADLOOM, Wall to Wall
WHITE RUG CO.
1123 State St. - Springfield, Mass.
TELEPHONE 2-8058
● EXPERT REPAIRING
● MACHINE BINDING
● OVERCASTING
● FRINGING

SALES
RENTALS
MORTGAGE LOANS
EDW. J. MURPHY CO., INC. - REALTORS
1537 MAIN STREET - Telephones 3-3147, 3-3148
MANAGEMENT
APPRAISALS
INSURANCE

SAVARIA
—Theodore G (Gertrude M) service mgr 555 State h 28 Pasadena
—Wolford G died August 23 1949 age 60
Savary Henry (Eva) emp 34 Front 10 r 73 Oak 10
Savas Savas J (Anastasia) mach opr USA h 222 CommAv
—Thomas H (Anna) shipper E Hartford Conn h 220 CommAv
Savelle Benjamin K (Leona) h 283 Belmont av
Savet Archie (Grace C) asst buyer 1414 Main h 34 Belmont av
—Grace C Mrs adv prod mgr ASCo r 34 Belmont av
Savides Alice E Mrs assembler 115 Dwight r 103 Oklahoma
—Kiriacos (Alice E) h 103 Oklahoma
Savignano Mary L r 178 William
Savioli James J (Ida) grocer 1085 State h at N Agawam
—Ralph V (Inez) emp Westinghouse h 95 Cedar
—William J insp Westinghouse r 21 Amherst
Savior Margaret L priv sec A&PCo 323 Commonwealth av
—Samuel E (Lillian) slsman h 323 Commonwealth av
Saviski Peter painter city r 37 Holyoke
Savitsky Ida wid Louis h 20 Cumberland
Savoie Bertha V clk 309 Bridge r 128 Oakland
—John O (Anna R) emp HC&PCo h 5 Robinson
—Louis T (Marie L) painter h 21 Niagara
—Maurice B mail clk PO r 18 Oakland
—Victor (Angeline F) hod carrier h 147 Butler
—Victor L Jr (Lucienne J) foreman 350 Albany r 149 Butler
—Virginia V wid Laurent h 128 Oakland
Savoir Albert (Mary F) emp CVMfgCo h 36 Herbert av
—Charles W in USArmy r 36 Herbert av
—Eugene C emp city r 36 Herbert av
Savoit Edward C chef NY r 202 Eastern av
—Harry L (Gertrude C) plate roller MCCo h 202 Eastern av
—Henry T (Mary A) h 155 Methuen
—Leon J meat cutter 87 Wilbraham av h 202 Eastern av
—Leon J III slsman NY r 202 Eastern av
—Leon J III (Angie E) technical rep Boston h 24 Carver
—Norma M married James J Iannello
—Peter E (Mabel G) mgr 167 Albany h 215 King
—Raymond K (Georgianna R) (Savoit's Bakery) 1087 State r 202 Eastern av
—Robert E student r 215 King
—Thelma M slswoman 1450 Main r 202 Eastern av
Savoit's Bakery (Raymond K Savoit) 1087 State
Savos Athena E emp Highland Hotel r 522 Chestnut
—George Rev (Eva) pastor Thompsonville Conn h 522 Chestnut
—Milton G student r 522 Chestnut

Savoy Albert E
(Columbe) asst-treas Springfield Finance Co Inc and Springfield Acceptance Co (500) 1490 Main h 1163 Sumner av—See p 46

—Anthony J (Virginia M) awningman 517 St James av h 51 Medford
—Arthur J (Eunice R) developer E Hartford Conn h 51 Medford
—Donald C (Gloria A) clk MMLInsCo h (8) 41 School
—Eunice R Mrs slswoman ASCo r 51 Medford
—Harold F (Laura M) clk PO h 163 Maynard
—Jewelry Co Inc Morris A Leavitt pres Solomon Savoy sec-treas 1619 Main
—John B (Mary R) toolmkr Smith & Wesson Inc h 380 Worcester 10
—Joseph E Jr (Lucille E) collector (11) 66 Vernon r inq do
—Joseph R (Agnes E) mgr National Finance Co (11) 66 Vernon h 26 Euclid av
—Joseph S (Grace M) grinder USA h 20 Marquette
—Louis G (Eileen) in USArmy r 322 Dickinson
—Louis M (Ruth M) slsman 563 State h 33 Hunt
—Margaret J wid Frank hairdresser Belchertown r 65 Lansing pl
—Michael E (Rachael) real est slsman r 322 Dickinson
—Peter J (Helen V) clk PO h 73 Hollywood
—Richard J (Anna M) r 20 Marquette
—Robert F (Anna M) ins agt Holyoke h 65 Lansing pl
—Robert H clk MMLInsCo r 118 Cornell
—Sarrazine F wid Germain h 322 Dickinson
—Solomon (Rose L) sec-treas Savoy Jewelry Co Inc 1649 Main h 44 Woodside ter
—The apts 20 Myrtle ter

SAVOY
—Wilfred J (Doris E) brakeman NYNH&H h 142½ Main 10
Sawey Frank (Delia) boxmkr W Springfield h 61 Everett
Sawhill Dorothy A priv sec Springfield Bank for Cooperatives 310 State h at Hampden
—Thomas H (Elizabeth L) postal trans clk h 85 Cooley
Sawialov Jacob B (Klaudia B) baker GBCo h 270 Franklin
Sawicki Adele E r 10 St Lawrence av
—John student r 10 St Lawrence av
—John O (Lena M) condr NYNH&H h 25 Piedmont
—Joseph R clk 620 Carew r 10 St Lawrence av
—Julia Mrs h 10 St Lawrence av
Sawin Beatrice H rem to Northampton
Sawn George W student r 42 Parkwood
—Otis S (Norma E) pres-treas Standard Air Service Inc 1211 Liberty h 42 Parkwood
—Otis S Jr (Agnes U) rem to E Longmeadow
Sawtell Grace O wid Joseph O r 112 Sumner av
Sawtelle Clara M student r 119 Firglade av
—Clifford H (Clara E) slsman h 119 Firglade av
—Howard W (Erna M) tool eng Chicopee Falls h 26 Monrovia
Sawula Edward J tool designer USA h at Chicopee Falls
Sawyer Albert H (Jessie L) chauf city h 285 Quincy
—Brian O (Alice R) rubberwkr Chicopee Falls h (37) 2295 Main
—Charles A (May A) h 54 Orleans
—Charles E (Ethel M) buyer SRCo h 21 Wendell pl
—Clayton S R (Gladys) r 285 Quincy
—Don E (Rosine L) tile setter h 385 Plumtree rd
—Eileen S Mrs tchr W Springfield r (4) 98 Marble
—Ella L wid Frederick A r 70 Wilbraham av
—Emma L wid Joseph S h 251 Eastern av
—Frank W (Lucille B) insp Chicopee h 14 Bethel
—Frederick L (Dorothy M) janitor 1379 Main h 27 Cleveland
—George W (Vivian M) rem to NY
—Henry E (Anna A) rem to Vermont
—John H (Anna A) sls mgr 170 State h (8) 77 School
—Joseph A (Helen H) mgr 164 Bridge 50 Broadway
—Kendrick clk 1379 Main h at E Longmeadow
—Norman P (Annette N) sign painter h 95 Russell
—Robert B (Mary A) constrwkr h 17 Gardner
—Rosine L Mrs tchr 45 Sumner av r 385 Plumtree rd
—Vernon L (Bernice V) in USAirForce h 39 Willard av
—William A (Irene E) h 174 Riverton rd
—& Co Inc Louis H Bondi mgr produce com merchants 1808 Columbus av
Saxer Edward G (Larena E) route slsman h 527 Plainfield
—George G (Theresa A) furn rms 99 Elliot h do
Saxon Benjamin tailor Longmeadow h 61 Sorrento
—Benjamin Mrs (Bessie) died June 10 1949 age 62
—Edward C emp Westinghouse r 132 Marion
—Elizabeth A mach Cambridge r 132 Marion
—Frank (Catherine B) h 132 Marion
—Harold L receiving clk ASCo r 132 Marion
—Luther B singer r 132 Marion
—Robert tailor Longmeadow r 61 Sorrento
—William L (Dorothy S) linotype opr Spfd Union h 589 Chestnut
Sayers Anna P slswoman 1021 Main h 268 Dwight st ext
—Eileen A clk Westinghouse r 90 Littleton
—Ellen E r 268 Dwight st ext
—Frances P emp 36 Court r 268 Dwight st ext
—John F (Anna V) clk E Longmeadow h 11 Continental
—John J student r 99 Littleton
—Michael F (Anna E) policeman h 99 Littleton
Saykin Abraham J (Gertrude) (Star Welding Co) 823 Dwight r 37 Calhoun
—David M (Jean) clk W Springfield h 155 Carroll
—Martin M (Lillian F) men's clothing 341-345 Dwight h 124 Sylvan
—Robert L (Sylvia G) furniture Westfield h 20 Bangor
—Samuel sls mgr Westfield r 1757 Main
Sayles Clyde office mgr 7 Edgemont r 42 King
—Herbert L (Mary L) restwkr r 133 Maple
—Irving A (Lenore F) slsman 72 Belle h 114 Sylvan
Sayre Beverly J clk MMLInsCo r 196 College
Sayward Roland W (Eleanore E) mech 142 Albany h at E Longmeadow
Sazama Ann B wid Mathias r 143 Oak Grove av
—Barbara E priv sec 9th fl 95 State r 143 Oak Grove av
—Margaret B tchr 340 Sumner av h 143 Oak Grove av
Sazcawa Frank (Anna) r 26 Seventh

Sbalbi Erminio (Mary J) emp Forest Park h 55 Earl
Sbrisca Aristide (Catherine) blksmith CVMfgCo h 71 Kent rd
Sbriscia Armando J (Aria A) maintenanceman CVMfgCo h 84 Embury
Scadden Dorothy A copy girl 340 Main 199 Morton av
—William E (Estelle A) mech USA h 199 Morton av
Scafidi M Co Inc Marino E Scafidi Jr pres-treas Nora Martin clk fruit 158 Lyman
—Marino E Jr (Mary L) pres-treas M Scafidi Co Inc 158 Lyman h at Wilbraham
—Mary L Mrs bkkpr 158 Lyman h at Wilbraham
Scag's Amoco Service (Silvio L Scagliarini) gasoline 115 Walnut
Scaglianni Dante bartender 193 Worthington r do
Scagliarini Albert E (Pearl A) emp SGLCo r 40 Marshall
—Americo (Theresa) printer emp 53 Hillman h 38 Littleton
—Anatolio M (Gilda) meat cutter 703 Main h 11 Ormond
—Angelina mach opr 128 Liberty 38 Littleton
—Caroline M r 40 Marshall
—Ceasare A (Rosina L J) foreman SGLCo h 26 Somerset
—Columbus F (Nora M) selector 245 Chestnut h 46 James
—Emma wid Augusto h 40 Marshall
—Frederick P (Elizabeth A) slsman 355 Chestnut h 23 Governor
—Fulvio (Esther) musician h 263 Hancock
—Gloria M clk ASCo r 26 Somerset
—Hugo M (Margaret M) slsman 67 Bliss r 165 Middlesex
—Joseph (Lena) cutter 220 Franklin h 98 Davis
—Joseph (Nora) steam fitter USRCo h 31 Rutledge av
—Luigi (Ida M) caretaker 424 Bay h 35 Wilcox
—Mary emp DMCo r 40 Marshall
—Ralph (Imelde) packer 1414 Main h 692 Carew
—Ralph V Jr (Helen T) parcel post shipper 1414 Main r 692 Carew
—Renaldo P r 38 Littleton
—Robert A clk 14 Park r 26 Somerset
—Romeo J (Marie) estimator 220 Franklin h 94 Davis
—Ronald (Eleanor M) musician and gas sta atdt 114 Walnut h 263 Hancock
—Silvio C (Josephine M) steam fitter USRCo h 53 James
—Silvio L (Alice M) (Scag's Amoco Service) 115 Walnut h 12 Lebanon
—William emp 245 Chestnut h 530 Plainfield
—William (Annette) foreman W Springfield h 87 Abbe av
—William (Ida) h 10 Littleton
Scagnelli Dominic M (Leda) asst mgr Bay Manor Gardens h (1B) 2 Manor rd
Scagni Ernest A (Mildred N) asst eng 333 Belmont av h 29 Kenyon
Scahell Patrick J r 19 Mooreland
Scahill Helen T prin clk (28) 36 Court h 70 Cleveland
—James R (Catherine M) insp Westinghouse h 534 Liberty
—Lawrence A clk GICCorp r 19 Mooreland
—Thomas F (Luella M) ins agt PruInsCo h 1082 Sumner av
Scaife George A (Alice M) patternmkr 282 Liberty h 22 Ames
—Louise Mrs waitress Hotel Bridgway r 223 Dayton
Scala Donald (Lena) insp Smith & Wesson Inc r 76 Tyler
—Mary C clk MMLInsCo r 48 Rutledge av
—Nancy C nurse Mercy Hospital r do
—Salvatore J (Mary G) clk USA h at Agawam
—Vincent (Rosalie) emp city h 48 Rutledge av
Scalia Joseph A (Lucy E) barber emp 274 Dwight h 101 Lebanon
Scalise Angelo (Rose A) insp MDFCo h 647 Union
—Anthony F (Medora A) eng WECo h 705 Sumner av
—Antoine r 74 Walnut
—Frederick acct USGovt r 38 Eloise
—Frederick D (Ruth) rem to Rockland Me
—John A in USNavy r 23 Colchester
—Joseph (Verginina R) barber 62 Walnut h 23 Colchester
—Lawrence J (Elizabeth C) elec IMCo h 928 Parker
—Louis (Mary) h 38 Eloise
Scamardella Frank J (Catherine M) bartender 136 Williams h 246 Central
—Gloria E r 246 Central
—Joseph r 246 Central
—Marion R insp 93 Orleans r 246 Central
—Phyllis L insp 33 Morris r 246 Central
Scanlon Anna T clk Westinghouse h 30 Melba av

FRIGIDAIRE Household Appliances
New England Jobbers for Washing Machine Parts
Service Dept. and Show Room: 48 DWIGHT ST. TELEPHONE 7-4741
C. J. Roberts Engineering Company

PARK CLEANERS and DYERS, Inc.
"Dry Cleaning As It Should Be Done"
Office and Works: 106 Kensington Ave.
Springfield, Mass. PHONE 6-5476

MACMILLAN & SON - REALTORS 154 Broadway Tel. 6-8338

REAL ESTATE WHITE SERVICE CORPORATION PROPERTY
SERVICE TELEPHONE 2-5109 496 BRIDGE STREET, SPRINGFIELD MANAGEMENT

SCANLON
—Catherine F clk (7) 1660 Main h 17 Desrosiers
—Catherine T cafeteriawkr SHosp h 81 Butler
—Charles F (Alice C) student h 38 Douglas
—Charles J (Emily M) eng MBCo h 131 Malden
—Charles W (Mary E) h 20 Stafford
—Edward T (Delia M) slsman 1330 Main h 138 Cambridge
—Eileen A Mrs priv sec 9 Court House pl h at Chicopee Falls
—Florence M wid James J kitchenwkr Highland Hotel h 93 Pine
—Francis J student r 1311 Dwight
—Francis L (Ruth I) lineman TelCo r 131 Malden
—Gerald J (Rita M) h 70 Butler
—Helen C r 93 Pine
—Homer H (Catherine) (Liberty Bakeries) 405 Chestnut r inq do
—James underwriter (430) 293 Bridge 125 Mooreland
—James F (Margaret F) boxmkr Westinghouse h 24 Sidney pl
—James F (Mary D) supply clk 365 State h 125 Mooreland
—Jeremiah A (Catherine I) emp H L Handy Co h 24 Dover
—Johanna wid John r 38 Draper
—Johanna R wid Michael W h 31 Montmorenci
—John E serviceman 35 State h at Chicopee Falls
—John F clk RyEx r 17 Desrosiers
—John J Rev asst pastor Church of the Holy Name 323 Dickinson
—John J (Mabel T) mach HC&PCo h 118 Old Brook rd
—John M (Eileen A) serviceman 35 State h at Chicopee Falls
—Joseph priv detective r 1695 Main
—Joseph F chauf RyEx r 17 Desrosiers
—Mabel T Mrs bkkpr 1379 Main r 118 Old Brook rd
—Margaret F Mrs tchr 64 Myrtle r 24 Sidney pl
—Margaret M comptometer opr AmBCorp r 30 Melha av
—Margaret S Mrs winder Westinghouse h 1311 Dwight
—Mary A clk VNCo r 93 Pine
—Mary A steno 24 Charles r 17 Desrosiers
—Mary D tel opr TelCo r 125 Mooreland
—Maurice J r 30 Melha av
—Michael J (Anne B) sta fireman 240 State h 2474 Main
—Owen E (Margaret A) carp h 47 Florence
—Patrick r 1047 Carew
—Patrick J (Mary A) custodian 415 State h 267 Carew
—Patrick T (Mary A) h 25 Manhattan
—Raymond J (Mary E) mach Westinghouse h 33 Superior av 10
—Ruby R married John Doty rem to Washington DC
—Thomas car cleaner NYNH&H r 267 Carew
—Thomas J (Mary A) emp city h 23 Bartlett
—Thomas M emp city r 1311 Dwight
—William (Lillian V) porter 1617 Main r 27 Salem
—William B (Adeline V) slsman NY h (6) 899 Worthington
Scannapieco Gaspare (Josephine) assembler Westinghouse h 55 Winthrop
Scannell Alice T Mrs bkkpr 1365 Main r 134 Woodlawn
—Barbara A tchr Warren r 134 Woodlawn
—Bernard J elec's helper SGLCo r 14 Littleton
—Claire L student r 127 Thompson
—Edward P (Anna D) mason h 52 Dearborn
—Florence A married John Pollard rem to Shelburne Vt
—Gerald J (Florence S) railway mail clk h 127 Thompson
—Gerald J Jr student r 127 Thompson
—Helen G tchr 340 Sumner av h at Longmeadow
—Helen G steno Westinghouse r 40 Arbor
—James B (Alice T) clk (442A) 436 Dwight h 134 Woodlawn
—James P (Mary A) mach USA h 32 Draper
—John D student r 54 Dearborn
—John F (Helen M) insp USA h 14 Littleton
—John F Jr metalwkr Holyoke r 14 Littleton
—John T driver 38 Cass r at W Springfield
—John T (Mary B) rem to W Springfield
—Katherine A wid Timothy R h 40 Arbor
—Mary B Mrs clk 1477 Main h at W Springfield
—Mary C steno 201 Worthington r 40 Arbor
—Michael E bricklayer r 36 Garland
—Paul V (Josephine J) route slsman 45 Pomona h 20 Westford av
Scarafuri Albert (Josephine E) mach emp 115 Dwight h 9 Warner
Scaramella Charles N (Rose L) janitor 1300 State h 161 Allen

Scarcia Gaetano (Ida) grinder HGWCo h (3) 168 William
Scarfe Clarence A (Norma A) molder CVMfgCo h 66 Pemaquid 10
—Ella M clk 40 Front 10 r 66 Pemaquid 10
—Fred A (Millien R) assembler 103 Nursery h (5) 109 Grover
—George F (Geraldine A) lab MCCo h 177 Worcester 10
—Grace Mrs emp 140 Chestnut r 40 Edwards
—Henry G (Leah F) molder's helper CVMfgCo r 66 Pemaquid 10
—Joseph H (Mary G) chauf MCCo h 2 Hampden 10
—Margaret G stock girl 1414 Main r 66 Pemaquid 10
Scaring Louise D clk MMLInsCo r 59 Harkness av
—Robert (Dorothy) painter 146 Oakland h 59 Harkness av
—Shirley C nurse SHosp 59 Harkness av
Scarmalis Thomas (Alice) (Thomas Restaurant) 1032 Main r 203 Wilbraham rd
Scarnici Marion emp 32 Byers r do
—Thomas A (Dorothy J) painter h 89 Adams
Scarrozzo Luigi h 151 Pendleton av
Scarzafava Samuel J emp NYNH&H r 32 Seventh
Scatolini Gulio (Emma M) mach opr G&BMfgCo h 80 Tyler
—Valentino B emp H L Handy Co r 80 Tyler
Scattoloni Joseph A (Antoinette A) methods eng Westinghouse h 61 Thornton
Scavone Dominic (Barbara) motor winder 2d & 15 Park h 1160 Columbus av
—James F r 32 William
—Joseph r 32 William
—Mario emp USA r 32 William
—Rosa wid Pasquale h 32 William
Scavotto Saverio L (Mildred E) painter h 44 Cambridge
Schab Stanley J (Ruth B) lathe opr 3664 Main h at Westfield
Schabowski Frances C stock clk 1496 Main r 64 Cleveland
—Julia S bander USEnvCo r 64 Cleveland
—Stella J mach opr USEnvCo r 64 Cleveland
—Theodore S (Minnie A) winder USRCo h 839 Liberty
Schackett Clifford J h (4) 15 Edwards
—Mary N Mrs personnel asst clk USA h 43 Plymouth
Schade Albert C r 42 Congress
Schadee Karl V (Mary C) r 46 Harkness av
Schadt George L (Ella C) dir New England Laboratories and physician 44 Chestnut h 36 Spruceland av
—Margaret C photographer Hartford Conn r 36 Spruceland av
Schaefer Adolf cook The Hotel Highland r 29 Edwards
Schaeffer John A (Beverly J) rem to Agawam
Schaeffler Pauline r 191 High
—Philip C (Minnie L) h 191 High
Schafer Ethel K Mrs clk 385B Liberty r 38 Brighton
—John (Ethel K) in USArmy h 38 Brighton
—Lawrence A rem to W Hartford Conn
—Marie E Mrs h 364 Plainfield
—Robert B fireman SFD r 364 Plainfield
Schaffer Annie wid Max h 29 Crown
—Daniel (Frances R) emp 38 New Dwight h 182 Locust
—David mgr 38 New Dwight r 11 Wilcox
—Frances L steno 262 Liberty r 64 Grosvenor
—Harry (Mary) mgr 38 New Dwight h 11 Wilcox
—Louis (Anita) credit mgr IMCo and tailor (202-217) 36 New Dwight h 93 Wilmont
—Nathan slsman r 34 Hebron
—Samuel M (Rebecca) chauf 385 Liberty h 64 Grosvenor
—Sarah S r 34 Hebron
—William L (Beatrice L) mach apprentice Easthampton h 104 Roosevelt av
—see Shaffer and Sheaffer
Schaffer's David Schaffer mgr men's and women's clothing 38-46 New Dwight
—(Bargain Outlet) clothing 31 Sanford
Schaines Joseph (Rose) (Royce-Superior Laundry) h at NY
Schaller Claudius F r 3 Niagara
—Marion checker Highland Hotel r 3 Niagara
Schaluck Hans J (Theresia E) toolsetter AmBCorp h 7 Holland
Schalucke Joseph (Theresa) h 57 Windemere
—Joseph Jr (Annie) fireman SFD h 58 Pine Acre rd
—Mary bookbinder 45 Warwick r 95 Sumner av
—Ruth bookbinder 45 Warwick r 95 Sumner av
Schandlemyre Adam (Lydia B) h 60 Lexington
Schannon Irwin (Florence H) mgr Holyoke h (2C) 63 Long Hill
Scharade Charles H (Grace E) mach emp 271 Belmont av h 11 Willard av

Schardel Frank J (Evelyn L) foreman 117 Carew h 98 Federal
Scharfenberg Clarence J special agt (405) 1200 Main h at Longmeadow
Schatz Robert J (Louise D) chemist MCCo h 49 Daviston
—Samuel (Doris L) asst mgr 34 Front 10 h 11 Frost
Schaurr Frederick J (Florence E) janitor Spfd Bronze & Aluminum Co h 26 Duryea
—Walter W (Edna T) driver 49 Hampden h 16 Melrose
—Wilbur H (Agnes A) mach Westinghouse h 56 Algonquin pl
Schauwecker Elizabeth R wid James T h (6) 145 Sumner av
Scheble J Gordon (Doris R) motor oils 29 Holyoke h do
—Robert H r 29 Holyoke
—Ruth M married James C Lyons
Schechterle Allen A sign painter emp 360 Armory r 38 Coleman
—Hilda M clk USRCo r 38 Coleman
—Howard A (Eleanor B) (Ace Neon Tube Co) rear 360 Armory h 58 Parkerview
—John (Edith M) art foreman 140 Wilbraham av h 155 Ashbrook
—John A (Ora M) plumber h 38 Coleman
—Lena R bkkpr Chicopee Falls h 29 Spring
Scheckler Frank E slsman r 76 Liberty
Scheckter Frances A Mrs office sec 67 Chestnut r 785 Belmont av
—Samuel (Frances A) mgr Holyoke h 785 Belmont av
Scheelser Charles M (Elsie C) bkkpr (324) 36 Court h 35 Worcester av
—Eleanor nurse SHosp r do
—Elsie C Mrs forewoman 296 Main r 35 Worcester av
—John M (Caroline B) asst dir 275 Maple h 101 Athol
—Matthew C (Virginia I) mach VNCo h 35 Worcester av
Scheer Robert J (Minette) real est (1120) 95 State and (Standard Finance Co) h 57 Eckington
Scheff Ida Mrs h 640 Dickinson
—Simon lwyr Boston r 640 Dickinson
Scheftic Elizabeth A clk 100 Chestnut r 7 Armory
—Mitchell H (Mary L) diemkr 412 Albany h (2) 7 Armory
Scheibel George D (Evelyn W) slsman h (2A) 75 Long Hill
Scheible Bessie M wid Joseph E h 36 Earl
—Doris M r 36 Earl
—Esther P r 36 Earl
—James L (Irene E) assembler Westinghouse h 93 Beauregard 10
—James L (Irene E) shipper DMCo 105 Grenada ter
—Joseph R benchwkr Smith & Wesson Inc r 36 Earl
—see Schaible
Scheifer Harry (Sophia) rem to Miami Fla
Scheip Robert W (Helen C) emp city h 111 Butler
—Robert W Jr r 111 Butler
Schekman Alfred I (Shirley V) emp 65 Main h 190 Woodlawn
—Nathan (Jennie) h 151 Shawmut
—Patricia student r 151 Shawmut
Scheib Edward L (Helen E) fireman SFD h 102 Belmont av
—John R (Marcella R) oil burner serviceman h 17 Homestead av 10
—Justus J (Claire) emp USRCo h 330 Belmont av
—Robert F (Elizabeth D) r 339 Belmont av
Schell Edward J (Bernardine) ins agt (510) 145 State h at W Springfield
—Jeannette T wid Tremaine J r 288 Cooley
Schellander Mary S Mrs insp 100 Chestnut r 72 Temple
Schellenger Betty R Mrs packer 115 Dwight r 1149 Allen
—Harold W (Lila L) tchr 53 Elliot h 945 Roosevelt av
—Robert G (Betty R) optician emp 301 Bridge h 1149 Allen
Schembri Gerald (Esther) barber emp 670 Main h 321 Belmont av
Schenck Jules D (Elizabeth M) clk-asst treas Storms Drop Forgings Co 70 Storms ct h 65 Oak Grove av
—Vernor M (Harriet A) h 44 Westernview
—W Lawrence (Mabel M) slsman h 79 Firglade av
Schenk Madeline H Mrs bkkpr 50 New Dwight r 523 King
—Otto M (Ruth E) clk 50 New Dwight h 38 Lakeside
—Richard C slsman W Springfield r (4) 123 Magazine
—Richard W (Barbara J) slsman (4) 1051 Main h 36 Lakeside
—Sabra P married John C Knight Jr

Hard Chromium Plating THOMAS J. MURRAY 964-966 Main Street - West Springfield Springfield's Largest Platers DIAL 2-3129 Complete Plating Service

HAMPDEN SAVINGS BANK
INC. 1852 - - - - 19 HARRISON AVENUE

Small Loans on Individual Signatures Up to $1000
Repayable 12-18 monthly installments

SCHENK
—William A (Madeline H) (Schenk's Package Store) 50 New Dwight h 523 King
Schenk's Package Store (William A Schenk) 50 New Dwight
Scher Donald warehouseman W Springfield 122 Chestnut
—Paul R (Mildred S) h (1A) 63 Long Hill
—Samuel (Florence) airplane mech Westfield h (2) 99 Oswego
Scherer William H (Edith A) h 729 Parker
Scherff Rupprecht R (Mary C) hostess S Fort h 259 Denver
Schermerhorn Burton D (Mabel B) pres Schermerhorn Fish Co 13 Stockbridge r inq do
—Cornelius payroll clk VNCo r 141 Wilbraham rd
—Donald R (Verna B) slsman Thompsonville Conn h 19 Keith
—Edmond N (Phyllis E) asst prod mgr BMTCo h 213 Prentice
—Elmer D (Annie) clk Longmeadow h 110 Keith
—Fish Co Burton D Schermerhorn pres Winfield S Schermerhorn treas 13 Stockbridge 733-735 Sumner av and branch 510 Armory
—Harry r 110 Keith
—Maurice A die sinker MDFCo r 399 Orange
—Maurice L (Gladys A) clk Spfd Bronze & Aluminum Co h 399 Orange
—Robert T r 110 Keith
—Ruth E clk 100 Chestnut r 110 Keith
—Wilbur S (Margaret L) emp 51 Dover h 46 Edmund Wynne cir
—Winfield S (Rita V) treas Schermerhorn Fish Co 13-15 Stockbridge h 137 Kimberly av
Scherner John (Magdalene M) h 1007 Roosevelt av
—Robert E asst eng Los Angeles Calif r 1007 Roosevelt av
Scherpa Charles L (Louise M) barber N Agawam h 19 Lester
—Louis V (Louise L) garage N Agawam h 121 Orchard
—Mary A clk 1295 State h at N Agawam
Schesler Ruth L clk 365 State r 105 Lyons IO
Scheuber Charles (Sophie) emp 245 Chestnut r 48 Biltmore
Scheuffele Leo (Mary A) mach opr MCCo r 724 Carew
—Mary A Mrs steno 41 Lyman r 724 Carew
Scheuffler Mary F wid Frederick married Edmund E Lyons
Scheuneman Audrey O r 25 Windemere
—Marion L married Chester Haverly
—Oscar F (Florence R) h 25 Windemere
Scheurer Charles (Helen) hairdresser (6) 1242 Main h 943 Berkshire av IO
—Charles W (Barbara) mach opr AmBCorp h (6) 18 Wilcox
—Helen Mrs (Scheurer's Salon of Beauty) (402) 1383 Main r 943 Berkshire av IO
Scheurer's Salon of Beauty (Mrs Helen Scheurer) (402) 1383 Main
Schey Hannah r 89 W Alvord
Scheyhing Ernest H (Eugenie P) grinder AmBCorp h 34 Hyde av
Schiavina A A (Frank J Adeletti) whol grocers 197-199 Chestnut
—Antonetta wid Arrigo forewoman 93 Orleans h 845 Worthington
—Antonio (Benilda) welder USA h 90 Shattuck
—Benilda Mrs cafeteriawkr 235 State r 90 Shattuck
—Caroline M wid Astore A h 80 Forest Park av
—Ceasar clk W Springfield r 90 Shattuck
—Gilbert A (Ruth B) mech 760 Main h 92 Shattuck
—Joseph A (Egidia) grocer 3 Locust h 14 Draper
—Laura M office sec NY r 14 Draper
—Lillian mach opr 93 Orleans r 845 Worthington
Schibelli Frank J (May C) slsman h 54 Maryland
Schieding Mary B wid Jacob W h 319 State
—Robert W (Lucille) tool designer USA r 319 State
Schieffer Bartholomew H in USNavy r 24 Bonnyview av
—Francis H in USNavy r 24 Bonnyview av
—Henry J (Helen S) mach Westinghouse h 24 Bonnyview av
Schiff Florine clk MMLInsCo r 210 Pearl
—Joseph (Dorothy S) physician (249-253) 121 Chestnut h at Longmeadow
—Louis M (Etta R) pres-treas Candy Products Co Inc 198 Franklin h 16 Bronson ter
—Simon J sls mgr 198 Franklin r 16 Bronson ter
Schiller The apts 3508-3512 Main
Schilling Charles W (Sarah E) minister of music First Church of Christ and tchr music 21 Lafayette h do
—John J (Mabelle H) h 149 Cambridge
—Margaret L nurse 149 Cambridge r do
Schilz Anna M typist W Springfield r 24 Benham
—Lillian L clk 1435 Main r 24 Benham
—Nikolaus (Lillian M) h 24 Benham

SCHILZ
—William N r 24 Benham
Schimmel David E (Beatrice B) (United Luggage & Camera Shop) 1688 Main h 137 Forest Park av
—Fannie wid Jacob h 114 Patton
—Milton (Marsha) rem to Longmeadow
—Muriel R r 114 Patton
—Robert C Mrs (A E Sunter Drug Co) 85 Wilbraham rd h at Milton
Schindler Charles E (Rose E) letter carrier h 22 Noble
—Louis r 44 Copley ter
—Mary N beautician W Springfield h 38½ Bancroft
Schinkel Frances L packer 302 Locust r inq do
Schinoff Samuel (Lee) mgr stock room 1496 Main h 114 Central
Schipper Earl O (Maxine V) h 4 Salem
Schirch Robert G (Frances E) h 9 Sycamore
Schladenhauffen William M (Elizabeth M) mach W Springfield h 77 Somerset
Schlafer Frank F (Helena F) tool designer W Springfield h 20 Dawson
Schlagel Harold M tchr music 372 Sumner av h do
—Richard H student r 87 Cherrelyn
—Roland J (Eileen M) foreman H L Ross Co Inc h 1362 Page blvd
Schaller Ella M Mrs checker Highland Hotel h 4 Niagara
Schlatter William J (Louise R) h 449 Bay

SCHLATTER WILLIAM & SON INC
A W Spaulding pres Earl Spaulding treas florists 12 Pynchon and 437 Bay

Schlauch Charles G (Sophie M) traffic mgr 3604 Main h at W Springfield
Schlegal Amos C r 104 Mulberry
Schlesinger Alexis L pres The United Mfg Co 168 Birnie av h (2A) 61 Long Hill
—Frank A (Marion B) 1st v pres Springfield Fire & Marine Insurance Co and 1st v pres New England Casualty Ins Co 195 State h at Longmeadow
—Gustave (Bertha M) mgr 23 Catharine h 42 Euclid av
—Leo coremkr Westinghouse r 42 Euclid av
—Oscar (Ernestine) rem to NY
Schlessman Doris W clk TelCo r 414C Alden
—Roy (Doris) student h 414C Alden
Schlichting Barbara R married Walter Ricardi
—Donald P emp Westover Field r 24 Burlington
—Leonard R emp 233 Albany r 24 Burlington
—Paul F (Anna) janitor First Christian Church h 24 Burlington
—Walter G (Mary M) rem to Saybrook Conn
Schlosstein Ann M tchr 680 Union h (6) 86 Byers
—Jean C tchr 415 State r (6) 86 Byers
Schlous Samuel (Bessie R) clk 1585 Main r 574 Chestnut
Schluck Mary A wid William h 32 Everett
—William died Mar 23 1950 age 78
Schmaelzle Theodore (Selma) printer emp 53 Hillman h at Holyoke
Schmalenberg Walter A (Gladys M) foreman 284 Birnie av h 55 Broad
Schmaltz John W (Evelyne R) slsman Boston h (10) 198 Central
Schmelling June A tel opr 209 Page blvd r 503 Plainfield
—William D (Margaret G) selector A&PCo h 503 Plainfield
Schmelzinger Janet M married Jack G McGhee
—L Walter (Blanche M) slsman 60 Cypress h 17 Crismer pl
—Lawrence W (Helena) student r 1104 Worthington
—W Albert J r 2434 Wilbraham rd
Schmetzer Richard E (Margaret M) draftsman 3664 Main h at Longmeadow
Schmid Emma L wid Anthony P h 81 Armory
—Irvin R (Jacqueline G) instructor Spfd Col h 196 Locust
—Orville K (Doris) mgr 1075 Page blvd h at Wilbraham
Schmidt Alfred O (Gretchen) asst chief insp 3664 Main h at Agawam
—Andrew P pres Lite-House Specialties Co 890 State h at Holyoke
—Clarence E (Lucy R) slsman 120 Oakland h 20 Monrovia
—Claudia tchr 340 Sumner av h at W Springfield
—Edward W (Evelyn W) teller Spfd Nat Bank 1531 Main h at Agawam
—Frederick G r 20 Monrovia
—Frederick R W (Margaret) h 908 Berkshire av IO
—George C (Lucille D) trucker MCCo h 515 Berkshire av
—George W (Barbara E) rem to Feeding Hills
—J F Co The (Julius F Schmidt) canned goods (211) 121 Lyman

SCHMIDT
—Julius F (The J F Schmidt Co) (214) 121 Lyman h at Longmeadow
—Katherine wid Peter cook 74 Walnut r do
—Phyllis M nurse Mercy Hospital r do
—Reuben (Tillye J) insp MCCo Monsanto av IO h at Longmeadow
—Ruth M Mrs h 2057 Page blvd IO
—William P (Priscilla A) route slsman 294 Plainfield h 196 Maynard
—William R (Christine T) assembler 4 Birnie av h 65 Horace
—see Smith and Smyth
Schmitt Alice wid Laurence r 1342 Berkshire av IO
—Francis J (Theresa A) baker W Springfield h 248 White
—George R (Marie P) rem to Southwick
—Joseph L (Doris C) slsman Holyoke h 64 Rockland
—Laurence V (Dorothy A) elec estimator 198 Chestnut h 330 Gifford
—Lester R (Jean) clk E Longmeadow h 148 Allen
—Mansuit L (Mary L) elec contr 198 Chestnut h 90 Wexford
—Mary Louise married Robert M Sullivan rem to Short Beach Conn
Schmitz Bernard R (Lilyan M) industrial eng USEnvCo h 649 Arcadia blvd ext
Schmoyer Thomas E (Arlene L) mech IOCo h 23 Lorimer IO
Schmuck John R (Jennie R) mach E Longmeadow h 52 Freeman ter
Schnaitman Christian O (Catherine I) winder Westinghouse h (12) 108 Byers
Schneeloch Eckbert slsman 1514 Main h 27 Lester
—Eileen P clk 1295 State h at Chicopee
—George E (Carrie J) serviceman SGLCo h 1241 Allen
—George R (Vera G) toolmkr AmBCorp h 73 Lancaster av
—Roger O (Helen V) h 1227 Allen
Schneider Adolph J (Mona K) rem to Buffalo NY
—Benjamin (Gertrude A) (Arctic Fur Shop) 163 State h (2) 105 Oswego
—Edmund colorist Thompsonville Conn h 106 Belmont av
—Erwin R (Nellie M) toolsetter 3664 Main h at W Springfield
—Francis R mach opr r (8) 112 Belle
—Fred W (Marie) v pres Hampden Color & Chemical Co 5 Albany h at Longmeadow
—Henry B (Marguerite M) chauf 1839 Main h (8) 112 Belle
—Henry B Jr r (8) 112 Belle
—Howard physician 516 Carew h at Chicopee
—Jeannette L student r (8) 112 Belle
—Julia clk USA r 43 Acushnet av
—Matilda wid Harry h 43 Acushnet av
—Paul (Emmie) rem to Holyoke
—see Snyder
Schneiderman Abraham (Bertha) with Nagle's Pharmacy 69 Sumner av h (2) 120 Long Hill
Schnepp John W (Catherine C) slsman h 207 Westford cir
Schnetzer Ann S wid Walter G h 345 Bay
—Francis J (Kathleen E) insp USA r 248 Pearl
—George W (Elizabeth L) h 82 Whittier
—Leonard J (Martha W) acct emp 730 State h 71 Daviston
Schnider Harriet student r 14 Mayfair av
—Irving I acct IMCo r 14 Mayfair av
—Jacob (Rose Z) delica 70 Ferry h 14 Mayfair av
Schnitzer Evelina M wid Edward E convalescent Home and nurse 52 Wellington h do
Schober George (Elizabeth O) h 169 Lebanon
Schoch Clifford J (Elsie M) service mgr 164 Bridge h 949 Berkshire av IO
—Emil J (Bernice) slsman 164 Bridge h at W Springfield
Schock William W (Annette E) priv investigator Westfield r 96 Byers
Schoeder Cecelia wid Paul H h 85 Mapledell
—Francis P (Margaret F) supr Smith & Wesson Inc h 23 Eldert
Schoeffel George R (Irene E) bager emp 800 State h 14 Sterling
Schoenberg Meyer (Naomi B) slsman h (1) 37 Long Hill
Schoeneman Herman A (Grace G) serviceman 55 Randall pl h 264 East
Schoenemann Martin C fireman SFD r (3) 25 Margaret
Schoenfeldt Alfred M (Muriel S) insp USA h 119 Champlain av IO
Schoenveld Mildred D Mrs h 30 Berkeley
—Sylvia A office sec (301) 83 State r 30 Berkeley
Schofield Angie M wid William J h 63 Harriet
—Charles D (Anna) packer IMCo h 195 Ambrose
—Delbert F (Lois M) compositor 53 Hillman h 254 Denver

GENERAL INSURANCE
MacDonald & Johnson, Inc.
(607-608-609) 1387 MAIN STREET
TELEPHONE 6-5461

WESTERN MASSACHUSETTS ELECTRIC CO. *Plan Your Home Lighting For Easy Seeing*
73 State Street TEL. 4-8211 Springfield, Mass.

FIELD, EDDY & BULKLEY INSURANCE
1200 MAIN STREET PHONE 4-1112
Policies of Every Kind in All the Best Companies

TELEPHONE 3-6513
BENJAMIN POWELL SONS, INC.
EAVE TROUGHS - LADDERS - ROOFING
109 - 115 ALLEN STREET

—Lloyd R (Charlotte H) adjuster (501) 95 State h 56 Donbray rd
Schofsky Carroll V assembler 4 Birnie av h 250 Franklin
Schogel Hyman F (Florence S) h 40 Talcott
—Lena Mrs sewer 328 Worthington h (5) 290 Franklin
—Max (Edna) supt Chicopee h 243 Commonwealth av
Schold Alice I Mrs priv sec 122 Chestnut r 51 Dresden
—Howard W (Alice I) eng E Longmeadow h 51 Dresden
Scholer William (Clarice L) h 103 Gardner
Scholl Dr Foot Comfort Shop (William L Jackson) 353 Bridge
—Louis W (Zoe) rem to NY
—Louise clk 195 State h at Holyoke
Scholls Emma Mrs housewkr h 73 Central
Scholtz William (Theresa C) carp emp 5 Court pl h 55 Middlesex
Schonback Albert C (Mary J) toolmkr r 137 Cobb
—Gustav E (Ebba M) painter h 98 Lorimer 10
Schonbeck Gunner I rem to Bennington Vt
—Idoff A (Anna W) drop forger SDFCo h 326 Tremont
Schoupflug Pauline Mrs assembler AmBCorp r 3348 Main
Schony Richard (Catherine) rem to Longmeadow
Schoo Clarence J (Grace H) pres W Springfield h 400 Maple
School of The Holy Name 335 Dickinson
—of Voice and Opera (Vincent Spolzino) (338) 1694 Main
—& College Advisory Center Mrs E Smith Brigham educational adviser (419) 1200 Main
Schoolcraft Evelyn A G Mrs office sec (701) 1387 Main r 27 Longfellow ter
—Herman V (Mary A R G) platformman RyEx h 716 Worthington
—Ralph N (Vera B) grinder AmBCorp h 20 Arbor
—Ralph N Jr clk Westover Field r 20 Arbor
—Robert (Evelyn A G) emp WMassElecCo h 27 Longfellow ter
—Roy (Janie) r 184 Maple
Schooley Harry r 41 Mattoon
Schoonmaker Mina r 1976 Main
Schoonover Charles O (Kathleen R) student h (D) 30 Lionel Benoit rd
Schoppe David St J Jr (F Jean) student h rear 263 Alden
—F Jean Mrs receptionist Swett Bros Heating & Appliance Co r rear 263 Alden
—Kenneth C (Maida W) upholsterer emp 37 Howard h 47 Brighton
—R E Company (Ralph E Schoppe) accts (819) 1200 Main
—Ralph E (C Elizabeth) (R E Schoppe Company) (819) 1200 Main h at Enfield Conn
Schoppee Lawrence W (Harriet M) mach designer E Longmeadow h 9 Greenbrier
Schorling Christine M clk MMLInsCo r 24 Fairmount
—Emily H Mrs cashier 365 State h 24 Fairmount
Schorner Catherine A Mrs billing clk 240 Plainfield h at W Springfield
—Irving (Katherine) cigars 101 Broadway h at W Springfield
Schorr Bernard W (Betty) mgr 245 Chestnut h 201 Tiffany
Schortmann Kenneth S rem to Southwick
—Walter P (Mary F) painter 119 Middlesex h do
Schott Charles S meat cutter 140 Chestnut r 22 Temple
—Henry Jr (Florence M) welder E Longmeadow h (5) 2718 Main
—Walter (Marjorie D) toolmkr USA h 487 Bay
—Werner E clk trust dept Spfd Nat Bank 1531 Main h at Longmeadow
Schoudyna Edward r 837 Main
Schouler Arthur H (Helen H) mech 644 Monsanto av 10 h 10 Hampden do
Schrade Arthur L foreman Smith & Wesson Inc h 63 Whittier
—Arthur L Mrs (Bessie J) died Mar 23 1950 age 59
—Clyde L maintenanceman 112 White h 112 Florence
—Katherine M wid Lewis r 112 Florence
—Paul C student r 112 Florence
Schrader Emma L h (16) 161 Sumner av
—William F (Helen E) h 24 Larkspur
Schrueter Arnold H (Louise B) rabbi Beth El Temple h 54 Washington rd
Schramm Edward (Judy) in USAirForce h 41 Grover
Schreck Max (Sadie F) slsman Pittsfield h 24 Sumner ter
Schreib Erwin T lab h (4) 3337 Main
Schreiber Annette clk 130 Maple r 84 Maryland
—Betty steno W Springfield r 170 Franklin
—Donald student r 170 Franklin
—Esther r 91 Belle
—Franz J (Marie) stock clk AmBCorp h 15 Donald
—George E emp 328 Columbus av r 43 Congress
—Gladys G wid Jacob H h 170 Franklin
—Isaac (Rachel) h 91 Belle
—Jacob H died Aug 12 1949 age 56
—Joseph mfr Holyoke r 50 Riverview
—Karl E mach E Hartford Conn h 122 Andrew
—Marvin M (Phyllis E) student r 72 Prospect
—Phyllis E Mrs bkkpr 104 Carew r 72 Prospect
—Ruth clk MMLInsCo r 170 Franklin
—Thelma clk MMLInsCo r 170 Franklin
—William (Florence) ins slsman (412) 1200 Main h 84 Maryland
Schreyer Bernard J (June Y) clk Thompsonville Conn 57 Walden
—Leontine wid Samuel h 57 Walden
Schrieba Joseph F (Filomena H) emp city h 236 Tyler
—Marie A clk 120 Oakland r 236 Tyler
Schroeder Carl special agt (503) 145 State h at Hampden
—Claire A wid Carl mach opr 97 Main r 61 Oswego
—Hal R (Marjorie B) territorial mgr Fort Madison Iowa h 292 Roswell av
—Louis A rem to Belchertown
—Robert (Dolores) bartender 1653 Main h 49 Loring
Schroeter George painter emp 5 Market h (104) 786 State
—Honora A office sec (317) 31 Elm r 64 Dearborn
Schryer Raymond r 177 Chestnut
Schubach Herman G (Elinor G) toolmkr USA h 83 Edgewood
—Mary V wid Herman mach opr 4th fl 296 Main h 83 Edgewood
—Richard C (Marjorie K) clk 339 Worthington h (8) 100 Lincoln
—Walter R (Helen D) printer Holyoke h 119 East
—William W acct Chicopee r 119 East
Schube Edward G student r 25 Dunmoreland
—George L J (Ellen N) custodian 235 State h 25 Dunmoreland
Schuerer Edward S h 720 Sumner av
—Helen M clk Westinghouse r 81 Abbe av
—William A (Helen E) dropforger MDFCo h 81 Abbe av
—William A Jr (Mildred M) mach opr HC&PCo h 33 Abbe av
Schuerfeld Warren F (Elaine M) ice creammkr 294 Plainfield h at Chicopee
Schuermann Anna J billing clk 41 Taylor h 12 Lillian
—Herbert J wire weaver CBWWks r 12 Lillian
—see Sherman
Schufer James emp GBCo r 122 Chestnut
Schuhlen Richard P (Aldine M) elec emp 130 Union h 3364 Main
Schuler Lillian M slswoman 1365 Main h (3) 49 School
Schulman Mollie h 47 Grosvenor
Schulte A Cigar Stores Co 1189 Main
Schultz Adolph J emp IMCo h (130) 786 State
—Annie wid Isaac h 107 Garfield
—Beauty Parlor Inc G Harvey Schultz pres Mrs Rachel Schultz treas 4th fl 31 Hillman
—Betty A wid Arthur C rem to Greenland
—C Oswald h 619 Plainfield
—Christian r 76 Norwood
—Donald F (Jean L) student h 261 Oakland
—Dorothy T asst cashier 1592 Main r 12 Melrose
—Edward G (Rose) asst mgr 1704 Main h at W Springfield
—Edward J (Ethel A) h 177 Wellington
—Ernest E (Grace J) diesinker MDFCo h 507 White
—Faith C married Ralph W Moser rem to New Jersey
—Francis H upholsterer Thompsonville Conn r 10 Melrose
—Frank M finisher 1231 Main h 10 Melrose
—G Harvey (Rachel) pres Schultz Beauty Parlor Inc 4th fl 31 Hillman h at Hartford Conn
—Hazel A cashier 263 Alden h 48 Fort Pleasant av
—Isaac died Dec 1 1949 age 66
—Joseph J (Helen W) control asst USA h (1) 17 Sumner av
—Louis H (Sylvia M) towerman B&A and (Hampden Hat & Cap Co) 330 Dwight h 3 Ventura
—Rachel Mrs treas Schultz Beauty Parlor Inc 4th fl 31 Hillman h at Hartford Conn
—Roger E student r 177 Wellington
—Slenderizing Mary E Simon mgr 4th fl 31 Hillman
—Walter J r 1976 Main
—William J coml artist IMCo r 98 Elliot
—William J (Mary) bartender 2833 Main h 20 Bloomfield
Schutz Augusta Mrs sec National Metal Finishing Co 41A Mill h at Westfield
—Frank J (Augusta) pres National Metal Finishing Co 41A Mill h at Westfield
—Ortrud A sec G & C Merriam Co 47 Federal r (8) 76 Mill
Schulze Herman R (Marion C) interior decorator emp 1414 Main h 83 Pine
Schumacher Fritz J (Lena) mech h (8) 6 Jenks
—Henry C (K Belle) h 154 Kimberly av
—Margaret M cutter DMCo r 154 Kimberly av
—William r 122 Chestnut
Schumann Richard H h (30) 786 State

Schupack Betty S
treas Gay's Furniture for Little Folks 1168 Main h at Longmeadow—See p 139

Schusman Catherine r 2158 Main
Schuster M Christine appeal referee (546) 196 Worthington h at Holyoke
—Myron J (Lillian G) (OK Radio Sales & Service) 250 Bay h 19 Kelly pl
Schuyler James night clk 166 State r 68 Temple
Schwab Joseph r 71 Prospect
Schwabe Herbert B (Katherine R) slsman (407) 95 State h 35 Sumner ter
Schwartz Albert A (Ida C) v pres-clk Schwartz Bros Co Inc 1101 Dwight h 169 Abbott
—Alfred chauf H L Handy Co r 31 Moore
—Anna wid Morris r 187 White
—Arthur eng Holyoke r 85 Whittier
—Benjamin (Ida N) rem to Lowell
—Benjamin (Rose) h 60 Montmorenci
—Bernard B (Muriel D) grocer 170 Eastern av h 719 Belmont av
—Bros Co Inc Samuel J Schwartz pres Albert A Schwartz v pres-clk Philip Schwartz treas auto supplies gasoline distributors and (Yankee Oil Co) 1101 Dwight
—David A (Eva C) produce 43 Webster h do
—Edward (Mollie) peddler h 60 Montmorenci
—Ernest (Beryl B) chauf 50 Stockbridge r 789 Belmont av
—Frederick S r 187 White
—Harry painter r 27 Sargeant
—Harry (Sara) asst mgr 1182 Main h 38 Medford
—Henry A (Doris) foreman 70 Dwight h (7B) 132 Belmont av
—Ida wid Harry h 46 Melha av
—Jack (Edna) mgr (407) 121 Lyman h 15 Woodlawn
—Jacob treas Kragston Koats Inc 4th fl 296 Main h at NY
—Jacob (Yetta) h 85 Whittier
—Joseph H (Hilda M) treas The United Mfg Co 168 Birnie av h 152 Sumner av
—Leo (Mae) physician 14 Maple h 43 Eckington
—Lewis J (Mary B) foreman Chicopee h 28 Saratoga
—Lillyan v pres-treas Stewart Apparel Shop Inc 1341 Main h at NY
—Meyer J (Rebecca B) h 120 Canterbury rd
—Michael (Ida) clk 483 Belmont av h 57 Groveland
—Milton (Miriam) pres Wonder Weavers Inc 1211 Main h at New Haven Conn
—Milton F clk 345 Chestnut r 60 Montmorenci
—Morris died Nov 27 1949 age 50
—Otto dish washer r 1967 Main
—Philip (Jeanette L) treas Schwartz Bros Co Inc 1101 Dwight h 24 Elwood dr
—Rose Mrs mach opr 33 Morris h 38½ Bancroft
—Roslyn R bkkpr 134 Ferry r 57 Groveland
—Samuel J (Amy) pres Schwartz Bros Co Inc 1101 Dwight r 46 Melha av
—Theodore physician 2151 Main h (9) 2149 do
Schwarz Adele S Mrs cook 266 Bridge r (4) 55 High
—Joseph (Adele S) clk SPM h (4) 55 High
—William J (Marion E) assembler IMCo h 42 Ringgold
Schweizer Adele M supv Highland Hotel Hillman Barnes h at Feeding Hills
Schweppe Edith C tchr 221 Bay r 79 Edgemont
—Florence I tchr 51 Homer r 79 Edgemont
—Frederick R (Adelaide D) h 79 Edgemont
Schwickert Selma wid Nicholas r 186 Plumtree rd
—William H (Katherine O) mgr (320) 1618 Main h 186 Plumtree rd
Sciale Carmella seamstress Chicopee r 69 Draper
Sciartilli Ralph (Paramount Shoe Service) 6 Lyman r 43 Worthy
—Vincent (Anna E) mgr 36 Harrison av h 43 Worthy
Sciberlli Albert A (Lenora A) slsman h (1) 11 Marble
—Albert S slsman h 135 William
—Albert S (Rose M) foreman Easthampton h 26 Fremont
—Andrea (Rose) emp Westinghouse h 38 Lombard
—Andrew A (Florence M) whol produce 184 Union h do
—Andrew N mach opr MBCo r 30 Fremont
—Anthony C (Theresa) slsman h 154 Groveland
—Anthony M (Lea I) mgr 161 State h 200 Maple
—Antoinette emp (404) 393 Dwight r 38 Lombard
—Antoinette L r 25 Marble

REAL ESTATE INSURANCE
MORIN REALTY CORP.
1570 Main Street
Tel. 6-4591

PRESTON and OLMSTEAD, Inc.
REPRESENTING THE TRAVELERS
THE WORLD'S LARGEST MULTIPLE LINE INSURANCE COMPANY

SCIBELLI
—Antonio clk 894 Main r 89 Acushnet av
—Clara E clk MMLinsCo r 30 Fremont
—Enrico (Filomena) emp city h 194 William
—Fioravante (Antoinette) emp Park Dept h 89 Acushnet av
—Frank (Rose) h 30 Fremont
—Frank V (Sophie J) bartender 816 Main h 82 Edgeland
—James J (Stella B) h 313 Hancock
—John (Leona K) slsman h 13½ Morris
—John E r 38 Lombard
—Joseph (Adelida) h 184 Union
—Joseph E (Mary B) presser Chicopee h 158 Leyfred ter
—Josephine slswoman 1439 Main r 194 William
—Karina mach opr 84 William r 38 Lombard
—Louis F (Supreme Upholstered Furniture Co) 431 White r 25 Marble
—Louis P (Alice A) h 37 Central
—Lucy r 35 Winthrop
—Mario A (Phyllis A) driver ASCo h 193 William
—Mary Mrs pres-treas Mapleleaf Cafe Inc 818 Main 27 Margaret
—Michael M (Ann N) warehouseman 1330 Main h 46 Dale
—Michael W (Rita E) mgr 161 State h 18 Somerset
—Orlando A clk 894 Main r 89 Acushnet av
—Pasquale emp 1808 Columbus av r 194 William
—Philomena C wid Andrew P pres-treas Gridiron Cafe 161 State r (4) 25 Margaret
—Rena married Carmine Latell
—Rizierio J (Frances A) (United Poultry Market) 894 Main h 134 Eddywood
—Roger P (Alice) slsman 1320 Main h 25 Marble
—Rose A r 184 Union
—Salvatore (Julia) h 25 Marble
—Salvatore (Mary) v pres-sec Maple Leaf Cafe 818 Main h 27 Margaret
—Salvatore A emp 312 Birnie av r 38 Lombard
—Salvatore A (Annette J) bartender 818 Main h 84 Edgeland
—Victor mach opr r 27 Margaret
—William (Filippa) emp city h 35 Winthrop
Scipien Frank (Mary A) emp 3664 Main h at Chicopee
Scipione Domenic (Irene M) carp h 106 Washburn
Scobbie Thomas G (Jessie) h 19 Monmouth
Scofield Melbourne F (Evelyn M) aircraftwkr h 17 Acme pl
Scola James V (Angela M) physician (410) 175 State h at Agawam
Scolari Frank (Rose) constrwkr h 40 Winthrop
—Paul student r 40 Winthrop
Scollard Cornelius A (Mona N) mgr 501 St James av h 46 Thomas
—Cornelius E (Alfreida M) rep (923) 1387 Main h 21 Avon pl
Scordino Carmelo S (Mary T) (College Barber Shop) 184 Eastern av h 179 King
Score Nora T wid Alfred H h 272 Dwight st ext
Scorletos Stephen N (Olga) conf 693 Main h 25 Adams
Scarzafava Flory (Olive) maintenanceman MDFCo h 39 William
Scotlis Alyce M steno 369 Plainfield h at N Wilbraham
Scott Agnes wid Andrew r 11 School
—Agnes L r 64 Alderman
—Albert D (Dorothy) r 14 Hawley
—Albert M (Caroline M) h 67 Trafton rd
—Alexander B (Jean H) h (8) 23 Holland
—Alice Mrs emp (8) 290 Sumner av r do
—Anderson W (Veronica C) mach NY h 144 King
—Anna Mrs supv 33 Morris r 190 Middlesex
—Anne K folder 33 Morris r 70 Oak Grove av
—Arthur E (Nancy B) student r 16 Lakeside
—Arthur J (Mary C) asst chief clk 142 Albany h 16 Lakeside
—Austin D (Claire) roofer h 257 Wilbraham rd
—Beulah M housewkr r 122 Marion
—Blanche N wid Clifton mach opr h 26 Patton
—C Russell (Margaret E) industrial eng 125 St James av h do
—Calvin C (Constance C) chauf 465 Taylor h 50 Bond
—Charles (Winona I) h 138 Yale
—Charles E (Blanche E) h 587 Union
—Charles N (Juanita R) mech DMCo h 49 Hatch
—Chester H (Dorothy K) slsman Westfield h 49 Rockland
—Claire G clk TelCo r 257 Wilbraham rd
—David r 39 Commonwealth av
—David M (Iris J) credit mgr MBCo h 38 Ellsworth av
—David O (Eileen B) chauf h 5 Shaine av
—Donald C (Elizabeth) steam fitter MCCo r 130 Firglade av
—Donald F clk 144 Chestnut r 20 Peekskill av
—Donald S (Nellie G) elec MCCo h 122 Cambridge

SCOTT
—Edward M (Marie E) slsman MBCo h 38 Bither
—Effie M wid William H h 19 Wigwam pl
—Elijah L (Lillian M) maintenanceman 31 Hillman h 62 Bay
—Eva Jane priv sec (519) 1490 Main r 190 Middlesex
—Everett B r 966 Allen
—Florence S Mrs h 1154 Worthington
—Floyd E (Yardis A) foreman 140 Wilbraham av 25 Rush
—Frederick W (Ethel M) chauf 31 Winter h 49 Osgood

SCOTT FURRIERS INC
Samuel A Leventhal mgr fur coats fur jackets and scarfs 1421 Main tel 2-6291

—G Dorothy Mrs clk 26 Walnut h 48 Stebbins
—G Louise Mrs nurse emp 224 Long Hill h (1) 6 Piney pl
—George E (Hazel R) laundryman 1414 Main h 966 Allen
—George R (Goldie E) h (16) 2937 Main
—Grace L wid E Clarence h 89 Magazine
—Harry (Mary A) emp MCCo h 55 Morgan
—Hazel E hairdresser (306) 1490 Main h at Palmer
—Herbert M (Maude M) sls rep Worcester h 657 Sumner av
—Howard M (Lillian) h 21 Itendale
—Hubert E (Jacqueline G) slsman 95 Liberty h (12) 25 White
—Hugh C (Edna E) clk 1295 State h a t Southampton
—Ian M in USArmy r 96 Switzer av
—Isaac r 82 Quincy
—Isabelle C housekpr r 313 Maple
—J B (Jeanne) rem to Presque Isle Me
—J Frederic (Edith H) linotype opr Spfd Union h 11 Long View
—James (Helen T) mach CVMfgCo h 300 Goodwin 10
—James A (Evelyn A) shipping clk 4th fl 15 Park h 50 Clinton
—James B (Mary H) stockmkr USA h 129 Carver
—James H student r 151 Bowdoin
—James H (Elizabeth A) die sinker MDFCo h 106 Wilton
—James Y (Evelyn T) pres gen-mgr Van Norman Company 3640 Main h at Longmeadow
—James Y Jr chauf 1531 Main h at Longmeadow
—Janet E tchr 415 State h (7) 145 Maple
—John student r 81 Mulberry
—John proofer (26) 77 Worthington h at Agawam
—John C tool designer Hartford Conn r 18 Desrosiers
—John H (Anna) h 790 Middlesex
—John J (Olive M) supt USA h at Monson
—John R student r 48 Stebbins
—John R (Jane H) watchman CVMfgCo h 15 Wilton
—Joseph (Dorothy) emp GICorp r 10 Auburn
—Kenneth D student r 966 Allen
—L Priscilla Mrs h 35 Seventh
—Lena V insp 93 Orleans h 24 Mill
—Len (Arlene M) glazier 104 Carew h 55 Wentworth
—Leonard 146 Bay
—Lester C (Eva I) h 1217 Dwight
—Lillian A wid William G r 16 Lakeside
—Lillian J wid Lorenzo J r 49 Rockland
—Lola B wid Creston W h 58 Burr
—Marie A Mrs investigator (535) 196 Worthington h 7 Spruce
—Marie E Mrs clk E Longmeadow 38 Bither
—Marilyn student r 129 Carver
—Marjorie M clk MMLInsCo r (1) 6 Piney pl
—Mary A married Robert Chelson
—Mary L wid Herbert h 7 Mattoon
—May L wid William A h 18 Auburn
—Merrill r 78 Maple
—Nora E folder 33 Norris r 70 Oak Grove av
—Norma J student r 19 Wigwam pl
—Olive G (Gay Cleaners) 708 Sumner av r 657 do
—Paul A rem to N Carolina
—Peter F (Minnie M) tool designer Westinghouse h 213 Bowles pk ext
—Raymond L (Lauretta V) eng Ludlow r 164 Berkshire av
—Rebecca E wid Archie r 158 Quincy
—Richard chauf 305 State h at Chicopee
—Richard S (Mildred L) h 33 Ladd
—Robert rem to Hartford Conn
—Robert diemkr S Cass r 255 Laurelton
—Robert F r 38 Ellsworth av
—Robert F Jr (Dorothy L) service mgr 721 Worthington h 20 Peekskill av
—Robert F III in USAirForce r 20 Peekskill av
—Robert S (Ulyssine G) die caster Westinghouse h 31 Brigham
—Rose r 130 Essex

SCOTT
—Russell A (Mary A) chauf W Springfield
—Russell E (Helen J) baker GBCo h 136 Santa Barbara
—Russell H (Amanda C) student h 5 Anderson rd
—Ruth L reservations agt NY r (1) 6 Piney pl
—Samuel E (Elizabeth) molder Chicopee h 51 Farnsworth
—Samuel W (Eleanor F) yardman B&A h 596 Union
—Sarah G wid Thomas r 110 Champlain av
—Sophie died June 27 1949 age 24
—Susan R h (4) 31 Maple
—Theodore route slsman 72 Perry h 110 Bond
—Thomas R (Barbara E) mach opr DMCo r 125 St James av
—Vera M clk Union Trust Co r 58 Burr
—Veronica C Mrs emp 62 Franklin r 144 King
—Virginia A clk Smith & Wesson Inc r 138 Yale
—Walter W student r 138 Sherman
—William (Jessie) emp Westinghouse h 96 Switzer av
—William (Ruth E) h 82 Redlands
—William (Sylvia M) h 18 Desrosiers
—William J (Gladys H) letter carrier h 134 Cambridge
—William J (Rachel F) guard CVMfgCo h 1368 Bay
—William P Jr r 18 Desrosiers
—William R r 144 King
—Zora Mrs rem to Boston
Scott-Smith Francis H (Irene B) chemist MCCo h 17 Wolcott
Scougall John A (Bernice S) night mgr 149 State h 631 White
—Marian J asst chief opr TelCo r 631 White
—Robert J (Jean E) instrumentmkr SETCo h 136 Firglade av
Scoulorikis Gust rem to Greece
Scovell Wellington & Company Harold S Trewergy Theodore F Woodward Nelson H Foley and William W Johnston resident partners accountants auditors management consultants (600) 293 Bridge tel 4-3181
Scoville Ernest E (Jean M) press unloader MCCo r 116 Edgemere rd
—Thomas N treas Motors & Metals Inc (208) 17 Hampden r inq do
Scragg William A (Sally A) bartender 111 Worthington h 11 Myrtle
Scranton Gertrude M Federal Land Bank h 98 High
—Mary J wid Ellsworth W r 98 High
Scribner F Lawrence fireman SFD h 139 Bowles
Scroggin Fred porter BMTCo r 501 Worthington
Scudellari Frank A r 420 Eastern av
—Fred A in USArmy r 420 Eastern av
—Peter A (Mary L) h 420 Eastern av
—Primo F emp 1757 Main r 420 Eastern av
Scuderi Alvera A clk AmBCorp r 189 Hancock
—Carmela emp G&BMfgCo r 259 Hancock
—Carmino (Vera) h 189 Hancock
—Joseph emp G&BMfgCo h 259 Hancock
—Salvatore (Grace) molder G&BMfgCo h 189 Hancock
—Salvatore Jr student r 189 Hancock
—Salvatore J (Daisy M) mach opr h 84 Stebbins
Scull Ellen D cafeteriawkr 286 Bridge r 112 Fountain
Scullane Elizabeth M mgr Boston r 603 Chestnut
Scully Barbara A tchr 1170 Carew r 44 Greenacre sq
—Bridget A wid Cornelius J h 49 Dickinson
—Catherine J wid Jeremiah F h 95 Beaumont
—Cornelius J Jr tester Westinghouse r 49 Dickinson
—Edward J r 60 Orleans
—Eileen A married Peter Veteramo rem to E Longmeadow
—Francis E (Yoli E) assembler Westinghouse h 205 Hancock
—Frank C (Mary B) fireman SFD h 18 VanBuren av
—Frank J (Marjorie) slsman 1477 Main h at Wales
—Hubert J (Dorothy T) office mgr 53 Wilbraham rd h 25 Kipling
—James J (Frances H) clk PO h 44 Greenacre sq
—Jeremiah F (Frances H) policeman h 119 Eddy
—John J rem to Boston
—Joseph (Ruth E) clk 88 Birnie av h at Hampden
—Katherine A h 60 Orleans
—Mabel C wid William clk W Springfield h 116 Fort Pleasant av
—Mary L clk Washington DC r 44 Greenacre sq
—Mavis clk GICCorp r 116 Fort Pleasant av
—Michael F chauf h 164 Cass
—Michael J Jr r 164 Cass

Scully N S and Son
(Nathan S Scully Robert D Scully) accountants and auditors certified tax consultants income tax returns prepared bookkeeping systems installed 516-520 Main W Springfield tel 7-4597—See p 1049 WSpfd Directory

Hard Chromium Plating
THOMAS J. MURRAY
964-966 Main Street - West Springfield
DIAL 2-3129
Springfield's Largest Platers
Complete Plating Service

REAL ESTATE
RENTALS
APPRAISALS
A. C. WHITE, JR., REALTOR
496 Bridge St. Telephone 2-5109
INSURANCE
PROPERTY MANAGEMENT
MORTGAGE LOANS

FORBES & WALLACE . . SHOPPING CENTER FOR WESTERN NEW ENGLAND

PHONE 3-1119
POOL CAR DISTRIBUTION
Truck Renting and Leasing
CALL HUCK'S TRUCKS
188 LIBERTY STREET
TRUCKING - RIGGING
INDUSTRIAL MOVING

Scully Nathan S (Hazel J) certified tax consultant 516-520 Main WSpfd h 39 Worcester WSpfd—See p 1049 WSpfd Directory
—Peter D (Stella C) mach opr Westinghouse h 62 Everett
—Richard constrwkr r 40 Talcott
—Robert F r 164 Cass
—Walter J (Bertha M) fireman SFD h 83 Cedar
—William H (Bridie M) constrwkr h 40 Talcott
—William S (Katherine J) mach E Longmeadow h 16 Harriet
—see Spulley
Scygiel Joseph J (Mary S) bartender 683 Dwight h 17 Newman
Scyocurka Anastasia wid Antoni h 276 Centre IO
—Lawrence A (Valirie) asst pressman (802) 29 Worthington h at Thorndike
—Michael mech's helper 34 Front IO 276 Centre IO
Sczczesnowicz Theodore (Paula C) (Deluxe Tire Regrooving Co) 136 Walnut h 127 PennAv
Sczepanek Anthony J (Mary) chauf 145 Armory h 66 Los Angeles
Seaberg Carl G (Gertrude M) grinder Westinghouse h 88 Larchmont
Seaboard Discount Corp gen finance (313) 1502 Main
—Freight Lines Inc Thomas F Shaw mgr 18 Belle
Seabrook Archibald F (Carolyn A) slsman Boston h 43 Freeman ter
Seabury Barbara student r (2D) 89 Long Hill
—Kendall E (Elizabeth C) gummkr USEnvCo h 86 Lebanon
—Kendall L (Bertha V) mach emp 367 Worthington h (29) 66 Pynchon
—Marion M nurse Boston r (5) 4 Brigham
—Raymond M (Laura B) sec-treas Cleveland O h (2D) 89 Long Hill
—Raymond M Jr (Helen H) prod planner E Longmeadow h 52 Warner
—William J (Marion T) h (5) 4 Brigham
Seace Constance C nurse Mercy Hospital r do
Seader Isadore (Sarah) butcher 1176 Main h 37 Whittier
—Leonard student r 37 Whittier
—Morris (Irmgard) mgr fruit dept 485 Sumner av h (11) 15 Crystal av
Sealander Bessie R Mrs steno 133 State r 62 Bowdoin
—Charles A (Lucy M) special officer 312 Birnie av h 196 Albemarle
—Ernest r 196 Albemarle
—Ernest G Jr route slsman 294 Plainfield h at Agawam
—Francis V slsman 288 Dwight h at W Springfield
—Frederick C (Dorothy I) chauf G&BMfgCo h 49 Corona
—Velma B married Raymond Holcomb

SEALTEST MILK ICE CREAM AND DAIRY PRODUCTS produced by General Ice Cream Corporation 134 Cass

Seaman James A (Meta M) (302) 20 Maple h at Longmeadow
Seams Ernest G clk 1189 Main r 25 King
—Yvette A Mrs h 25 King

Seamsew Thread especially finished for home sewing use Bay State Thread Works mfrs 15 Mill—See p 186

Searl Leon D (Frances E) asst mgr 2208 Main h 209 Orange
Searle Emerson S lwyr (222) 31 Elm h at Northampton
—Harvey (Louise C) rem to New Jersey
—The apts 3179 Main
Searleman Abe P (Evelyn R) (Brev Handbag Co) 367 Worthington h (D) 72 Lionel Benoit rd
—Charles (Belle D) slsman 333 Worthington h 23 Lancashire rd
—Harry h 119 Patton
—Harry Mrs (Anne D) died May 10 1949 age 68
—Morris (Lee A) leatherwkr 93 Orleans h 14 Berkeley
—Wilfred M printer emp 32 Worthington r 14 Berkeley
Searles Anna M wid Hebert r 132 Garfield
—Carl R (Annie L) insp MDFCo h 102 Hastings
—Clara M student r 68 Johnson
—Clifford M (Catherine M) chauf 188 Liberty h 68 Johnson
—Harold N (Edna M) investment counselor (608) 95 State h at Huntington
—Hoel H died Dec 27 1949 age 66
—Shirley D married Donald C Brown
—Stanley C student r 68 Johnson
—Stanley W (Irene G) h 65 Monmouth
—see Searle
Sears Alfred F (Lola A) mech StRy h 43 Belvidere
—Anna M Mrs acct emp 305 State r 100 Rochelle
—Annie V wid John R rem to Longmeadow
—Bridget B wid John J h 520 Armory
—Catherine T clk TelCo r 44 Hastings
—Charles A (Anna G) laboratory technician E Hartford Conn h 38 Mansfield
—Charles T (Elizabeth A) burner installer 238 Dwight h 157 Island Pond rd
—Daniel r 122 Chestnut
—Elinor M clk MMLInsCo r (3) 83 Winter
—Elizabeth M wid William h (3) 83 Winter
—Erwin J clk RyEx h 280 Dwight st ext
—Ezra K (Annvilla P) foreman 152 Fisk av h 29 Mapledell
—Francis A (Florence G) welder Westinghouse h 449 Page blvd
—Francis J (Eileen P) custodian 53 Elliot h (7) 307 Dwight st ext
—Francis W (Gloria P) route slsman 125 King h 160 Dickinson
—Frederick J elev opr r (2) 431 Chestnut
—George W (Lucretia A) steam shovel eng 124 State h 25 Lenox
—Grace M wid Ernest F r 48 Monmouth
—Guy K special agt (406) 1421 Main h at Dalton
—Guy P (Elvia P) trucking 139 White h 19 Carlton
—Harlan A (Vertie C) pres Third Nat Bank and Trust Company 1391 Main h at Longmeadow
—Herbert A paper hanger r 87 Fort Pleasant av
—Jacqueline Mrs rem to Chicopee
—James J in USArmy r 520 Armory
—James P in USArmy r 103 Euclid av
—James P Rev asst rector St Michael's Roman Catholic Cathedral r 260 State
—John r 1970 Main
—John A (Helen L) chauf 438 Taylor h 49 Kenyon
—John F h 45 Cambridge
—John J (Mary E) foreman 644 Monsanto av IO h 82 Linden
—John R (Elsie E) letter carrier 436 Dwight h at Agawam
—Joseph H Jr emp 10 Charles r 280 Dwight st ext
—Joseph P (Anna M) mach GBCo h 100 Rochelle
—Julia A wid Dennis r 1479 Wilbraham rd
—Katherine B emp A&PCo r 45 Cambridge
—Katherine E r 18 Northampton av
—Lester L clk USEnvCo r 87 Fort Pleasant av
—Margaret E wid Patrick h (2) 431 Chestnut
—Marguerite C Mrs rent aide office of housing expediter (402) 1597 Main r 72 Pearl
—Mary E (Mary Ellen Beauty Salon) 602 Carew r 520 Armory
—Mary T clk 365 State r 103 Euclid av
—Maude A Mrs h 87 Fort Pleasant av
—Patrick J (Mary M) meat mgr Longmeadow h 103 Euclid av
—Paul M (Ann H) lithographer Chicopee Falls h 51 Phoenix
—Robert student r 115 Northampton av
—Robert E (June B) sealer 300 Pasco rd IO h 47 Kenyon
—Robert M (Grace H) (Merrill & Sears) (305) 1634 Main h 17 Kenwood ter
—Robert W (Mary E) mason h rear 14 Agnes

SEARS ROEBUCK AND CO Archer J Leary mgr department store insulating materials sporting goods roofing hardware housewares furniture automobile accessories and parts All State tires catalog sales paint oil and varnish wall paper plumbing and heating materials 135 Memorial av W Springfield tel 9-3851—See p 124

—Thomas S emp 53 Wilbraham rd r 49 Kenyon
—Thomas J sta fireman Mercy Hospital h 44 Hastings
—Thomas J (Marguerite C) letter carrier h 72 Pearl
—Thomas W Jr (Susan B) slsman MCCo h 1334 Bradley rd
—Virgil (Marguerite J) emp 999 Page blvd h 25 Rosella
—Ward A (Noreen M) tester Westinghouse h 33 Howes
—William G sheetmetalwkr W Springfield r 27 Dineen
—William G (Ethel M) policeman h 27 Dineen
—William K acct Westinghouse r 29 Mapledell
—see Sayers
Seasons Barbara T student r 37 Dorchester
—Bernard F (Mildred W) elec emp 211 Worthington h 37 Dorchester
—John E (Leila M) rem to Mt Vernon Wash
Seat Samuel C (Sally A) pres-treas Associated Typographers Inc (500) 29 Worthington h 75 Dwight
Seath Margaret J wid Alexander r 60 Hall
Seaver Alberta I wid Howard twister h 82 Woodside ter
—Althea O wid Clarence clk USEnvCo r 45 Crystal av
SEAVER
—Blake A (Alice S) patent lwyr Washington DC h 137 Noel
—Charles K (Mary J) car insp B&A h (2) 27 Bowdoin ter
—Clifton H (Evelyn B) student h 1549 State
—Edward C (Adeline) janitor W Springfield h (66) 2295 Main
—Edward W (Yvonne R) mach emp 33 Morris h 5 Grace
—Ernest D (Elsie M) capt of guards CVMfgCo h 8 Ashbrook
—Frederic L bkkpr 61 Bliss h at Agawam
—Mary E wid Frank R r 137 Noel
—Maude L wid Edward J h 74 Oak IO
—Perley J (Jessie E) freight handler USA h 82 Woodside ter
—Robert E clk 282 Worthington r 74 Oak IO
—Robert G (Ann D) laboratory technician AMBCorp h 323 St James av
—Virginia B clk 93 Orleans 82 Woodside ter
—Vivienne clk MMLInsCo r 45 Crystal av
—Walter E (Rose A) gasoline 510 Allen h 79 Grenada ter
—William D (Margaret P) special delivery messenger PO h 102 Fernwold
—Winfred C (Mary G) order clk GBCo h 876 Wilbraham rd
Seavey Frank W (Helena M) chef h (4) 976 State
Sebastino Jerry slsman r 837 Main
Sebastyanski Adolf (Michalina) grinder AmBCorp h 40 Rowland
Sebela Louise Mrs asst buyer 1379 Main r 193 Worthington
—Rudolph (Louise) r 193 Worthington
Sebire Ethel B wid Benjamin T r 43 Seymour av
Sebolt Earl J (Sophie A) elec Westinghouse h 702 Newbury
—Edward O (Ellen S) foreman city r 29 Elliot
—Harlan W (Lottie A) foreman Westinghouse h 51 Talcott
—Harlan W Jr toolmkr Westinghouse r 51 Talcott
—Jessie wid Orland h 60 Orleans
—Jessie J Mrs h 215 Eddy
Sebor Frank (Annie Z) janitor 1252 Main h at W Springfield
Sebring Helen stdt 1400 State r do
Secchi T Carl (Elsa M) (Secchi's Music Shop) 183½ State h 72 Fresno
—T Frank (Enes J) tchr music 183½ State h 1235 Bay

SECCHI'S MUSIC SHOP (T Carl Secchi) musical instruments and accessories sheet music factory method repairing on all musical instruments 183½ State tel 6-0776

Second Church of Christ Scientist 710 White
Secor David S teller 1319 Main r 58 Westford av
—Edward E dialman TelCo r 414 Chestnut
—Helen G Mrs steno (623) 1387 Main h at Windsor Locks Conn
—Irene steno G&BMfgCo r 110 Genesee
Secord Elmer (Ella) clk 296 Main h at Agawam
—Rose mach opr USEnvCo h (6) 83 Winter

SECURITY BANKING COMPANY H Austin Spang pres-treas Ben Swirsky and William B Cahill vice presidents James G Bowman asst-treas successors to The Morris Plan Banking Co 1665 Main tel 4-5661—See p 66

—Bdg 38-50 Vernon
—Insurance Co Francis D O'Hearn special agt (407) 95 State
—Realty Co Fay W Williams pres (315) 44 Vernon
Sedares Aglaia wid Arthur r 85 Westford av
Sedelow Albert F (Arthemise S) h 223 Worcester IO
—Aldore J (Frances C) mach AmBCorp h 4 Hampden IO
—Frances N clk MMLInsCo r 54 Lorimer IO
—Hervee F (Mary R) mach opr CVMfgCo h 54 Lorimer IO
—Joseph A (Bertha H) guard USGovt h 7 Pearl st pl
—Leo J peddler h 248 Parker IO
—William r 248 Parker IO
—William J emp CVMfgCo h 21 Shumway
—see Sidleau
Seder Anna wid Pius h 37 Biltmore
—Anna M married Thomas Spagna
—Bernard student r 37 Biltmore
Sederlund Beda M wid William r 40 Locust
—Hedwig C wid Frank W h 67 Manchester ter
—Lois H clk VNCo r 86 Sunapee
—Robert E photo engraver emp 340 Main r 40 Locust
—Walter C (Mabel H) mech G&BMfgCo h 86 Sunapee

SALES RENTALS MANAGEMENT
HENRY M. CLARK CO., REALTORS
100 BROADWAY TELEPHONE 7-0231
APPRAISALS MORTGAGE LOANS

ALBERT STEIGER COMPANY
DEPARTMENT STORE - 1477-1479 MAIN ST.

Sedgwick Clarissa L wid Arthur H h 166 Westminster
—Marion F Mrs clk 414 Main r 265 Union
Sedlock George R (Mary) in USNavy h 1157 Boston rd
Sedowsky Max (Rose) h 15 Alsace
Seech Frederick mach opr MDFCo r 82 Essex
Seel Frederick mason h 23 Girard av
—Frederick B (Ruth H) r 23 Girard av
—Ruth H Mrs steno 12 Harrison av r 23 Girard av
—C Louise r 136 King
—Frank J Jr emp USA r 136 King
—James E (Margaret) smelter 262 Liberty h 72 Congress
—Ralph H (Grace B) h (2B) 87 Long Hill
—Rena C wid Frank h 136 King
—Robert (Gussie L) h 124 Armory
—Walter r 1976 Main
Seelig Sigrid E mach opr r 257 Dwight st ext
Seelye Ralph H (Grace B) v pres The Springfield Hospital 759 Chestnut r inq do
Seems Georgianna wid Edmund C died Jan 14 1950 age 70
—Mildred L tabulator AmBCorp and nurse 67 Oswego h do
Seery Christopher (Helen T) h (584) 2132 Main
—Robert G (Ruth F) h 59 Chester
—Thomas J (Coshi C) insp CVMfgCo h 57 Rittenhouse ter
Sefair Michael J student r 4 MassAv
Sefranka Louis (Catherine) tailor emp h at 1502 Main
Segal Allan L student 117 Daviston
—Samuel Jr (Dorothy L) physician 111 Maple h 117 Daviston
Segerstedt Emma wid Hjalmar r 245 Oak Grove av
Seglen Marjorie J Mrs slswoman 1592 Main r 26 Northampton
—Robert (Marjorie J) student r 26 Northampton av
Segren Charles (Claire) bellboy 1757 Main h 540 Page blvd
—Harry C (Fannie E) emp USA h 497 Page blvd
—Helen R slswoman 1502 Main r 497 Page blvd
—Oscar E (Olga M) chief eng h 321 Lyndale
—Robert emp TelCo r 497 Page blvd
Segro Richard P J (Theresa) sec The Springfield Spring Corporation 654 Carew h at Bristol Conn
Seguin Alphonse A (Mary R) sta eng 281 Mill h 118 Merrimac av
—Amelia wid Joseph r 406 Grayson dr
—Edgar T (Ruth H) emp 1337 Main h 59 Haskin
—Edgar T Jr r 59 Haskin
—Elaine M tel opr TelCo r 892 St James av
—Joseph r 2829 Main
—Joseph C (Agnes) rem to California
—O J (Oscar J Seguin) plumbers 890 St James av
—Oscar J (Blanche G) (O J Seguin) 890 St James av h 154 Darling 10
—Richard C auto mech 278 Chestnut r 59 Haskin
—William W in USMarines r 59 Haskin
Sehlow William F (Alice) eng Holyoke r 75 Clifton av
Seibert Carl P Jr (Catherine S) toolmkr G&BMfgCo h 1909 Parker
Seidel Elsie G married Arthur F Guindon
—Robert mach opr Chicopee r 383 Union
Seidell Helen M steno 1200 Main r 126 Orchard
—John J (Helen F) mach opr AmBCorp h 126 Orchard
Seidemann Florence W r 16 Goldenrod
—Marion G tchr W Warren r 16 Goldenrod
—Martin L h 16 Goldenrod
Seidhoff Elizabeth organist 599 State r 151 Maple
Seidman Kopel J (Sarah) clk 187 Orange h 128 Commonwealth av
—Seymour student r 128 Commonwealth av
Seifert Elsbeth M typist 3d fl 1200 Main r 69 Wilton
—Irene wid Walter h 339 Belmont av
—Reinhold H stock clk 1548 Main r 69 Wilton
—Walter H (Anna M) bricklayer h 69 Wilton
Seiffert Henry C (Alice M) rem to Kensington Conn
—Henry C Jr installer 179 State r 49 Hayden
—Herman H (Elinor R) profiler Chicopee Falls h 227½ St James blvd
Seigal John J (Margaret T) gasoline 1107 State h 11 Mohegan ct 10
Seigel Eva G Mrs clk 83 Market r 138 Woodlawn
—Samuel (Eva G) (The Camera Shop) 83 Market h 138 Woodlawn
Seiger Eva G wid Otto waitress 296 Bridge r 15 Sheldon
Seigiel Theodore S (Harriet N) chauf G&BMfgCo h 26 John
Seip Earl K (Shirley B) slsman 120 Oakland h 15 Hunt
Seipel Francis W (Charlotte) rem to Palmer
Seitzer Josephine G Mrs (Jo-Ann's Beauty Salon) (406) 1490 Main r (23) 58 Edwards
—Paul W (Josephine A) in USAirForce h (23) 58 Edwards

Sekor Chester B (Marie R) photoengraver emp 340 Main h (4) 63 Federal
Sekula Peter W (Rose W) assembler BMTCo h 30 Stockman
Selander Ernest (Bessie) r 62 Bowdoin
Selby Robert (Phyllis) groundsman Westinghouse r 37 George
—William J (Yvonne I) school custodian School Dept h 5 Rogers 10
Selcan Gasper F (Agnes V) rem to Worthington
Selden Franklin F (Edith M) slsman h 63 Acrebrook rd
—John H (Laura J) safety eng (401) 145 State h 226 Norfolk
—Laura J Mrs slswoman 1414 Main r 226 Norfolk
—Willard W (Esther V A) control eng Chicopee h 23 Puritan cir
Seldin Oscar (Ruth R) slsman Willimansett h 40 Bancroft
Seldon Robert H (Jessie E) waiter 140 Chestnut h 53 Vine
Self Charles F emp 263 Alden r 80 Eastern av
—Doris E emp 1597 Main r 31 Windsor
—George O (Cleo) h 31 Windsor
—Jeannette student r 31 Windsor
—Juanita emp 1338 Main r 31 Windsor
—Service Store (Lionel R Cote) grocers and meat 3010 Main
—Shirley emp Westinghouse r 31 Windsor
Selig Hazel A clk-asst treas Perkins Soap Co 210 Albany r 31 Thompson
—Mary F clk Monarch Life Ins Co r (1) 15 Salem
Seligman William (Frances E) emp USA h 18 Quincy
—Nicholas rem to Greece
Sella Leo Rev rem to Canada
Sellars Frank H Jr (Ruth E) v pres-sls mgr USEnvCo 21 Cypress h at Longmeadow
Selle Hedwig C emp 114 Maplewood ter do
Sellers Robert J r 35 Spring
Sellew Sarolyn r 393 Belmont av
Sellin Addie nurse Mercy Hospital h 19 Monmouth
Selnik Jerome (Irene L) h 21 Doolittle
Seltzer Meyer M clk Diane Pharmacy Inc 520 Sumner av r 48 Fort Pleasant av
Selva Bruno A (Giselda S) emp 1235 Sumner av h 1931 Page blvd 10
—Giselda S Mrs asst buyer ASCo r 1931 Page blvd 10
—Leo mech DMCo r 15 Garland
—Scolastica wid Arago h 15 Garland
Selvin Dinah M physical therapist Staten Island NY r 125 Bloomfield
—Isaac H (Ida B) h 125 Bloomfield
Selwitz Charles M student r 59 Kensington av
—David T (Jean J) mach 1080 State h 103 Garfield
—Fred E (Lillian) dental mech h 54 Everett
—Joseph (May E) mach opr AmBCorp h 59 Kensington av
—Louis H (Rose K) (Fort Pleasant Pharmacy) 32 Fort Pleasant av h 93 Marengo pk
—Pearl wid Solomon h (3) 64A Osgood
Selzam Ellen M Mrs real est 81 Lyndale h do
Semaine William J (Alice C) mach Westinghouse h 19 Arbutus
Semanie Frederick M (Germaine M) (Oasis Restaurant) 31 Ferry h 112 Belle
—James G sprayer Westinghouse r 112 Belle
—Joseph J emp Westinghouse r 70 Charles
—Mary A wid George M h 70 Charles
—Michael G (Margaret T) mach opr Westinghouse h 70 Charles
—Rita M asst cashier (209) 83 State r 70 Charles
—Rose T waitress NY r 70 Charles
Semmel Ann Mrs h 48 Manor rd
Semon Angela wid Simeon h 404 Chestnut
Senacel Mary Etta nurse r 1090 Worthington r do
Senak Co of Springfield (Louis Ludgin) house furnishings 95 Bridge
Senaldi Louise T wid Eugene r 47 Home
Sencer Henry J (Bernice M) student h (1) 10 Concord ter
Sendatch Raymond W (Elizabeth) car cleaner NYNH&H h 134 White
Sender Isaac (Sarah) emp IMCo h 82 Linden
Senecal Edward L (Elizabeth B) mach B&A h 95 Stockman
—Elizabeth A clk (608) 95 State r 95 Stockman
—Elizabeth B Mrs clk 286 Worthington r 95 Stockman
—Esuebe J (Maria B) rem to Chicopee Falls
—Eugene F (Janet M) despatcher Hartford Conn h 19 Avon pl
—Eva A wid Albany h 109 Olmsted dr
—Francis A (Etta R) slsman 45 Pomona h at E Longmeadow
—George E (Rose A) polisher Chicopee h 309 Newbury
—Janet M Mrs supv 365 State r 19 Avon pl
—Leah G wid Raphael r 33 Salem

SENECAL
—Philip T (Miriam M) r 109 Olmsted dr
—Ralph artist emp (26) 77 Worthington h at Palmer
—Rene E (Irene M) chauf 11 Columbia ter h 124 Bloomfield
—Rita A hairdresser 1414 Main 309 Newbury
—Robert E (Margaret B) student h 25 Pemaquid 10
—Roger J (Fernande A) molder MCCo r 64 Thompson
—Rosemary assembler Chicopee r 309 Newbury
—William J (Jane P) mgr E Longmeadow h 39 Red Stone dr
Seney Almina C wid George H h 30 Catharine
—George H died Dec 22 1949 age 53
Senez Edmond J (Leona M) stock clk W Springfield r 34 Tracy
—Laurent L (Constance C) clk Holyoke h 5 Ardmore
Senf George J (Martha V) eng Worcester h 57 Davenport
—Martha V Mrs service rep TelCo r 57 Davenport
Sengle Flora Mrs proof reader Spfd Republican r 31 Manchester ter
Senk Benjamin (Lillian) upholsterer Hartford Conn h 74 Linden
—Jacob A (Mary M) mach opr Westinghouse r 19 Knollwood
—Nellie M wid Philip K r 13 Seymour av
—Philip K (Flora L) (Vernon Street Taxicab Co) 12 Vernon h 13 Seymour av
—Robert R (Ruth J) mach opr Smith & Wesson Inc h 51 Leete
—Theodore (Helen S) assembler 312 Birnie av h 161 Franklin
Senko Daniel (Mary) h 248 Sharon
—Michael emp AmBCorp r 248 Sharon
Senn Burkhardt M (Wanda) major USA h 5 Armory sq
Senna Dolores A bkkpr 1496 Main h 977 do
—Lawrence H died Apr 17 1949 age 61
Senneff Olive M wid Francis R emp USGovt r 62 Howard
—Ruth M wid Frank S h 90 Federal
Senodinos William (Jennie P) h 76 Alvin

SENTINEL FIRE INSURANCE CO
affiliated with Springfield Fire and Marine Insurance Co 195 State—See insert opp Classified Directory

Sepheus James (Carrie) presser Chicopee h 36 Richelieu
Sepiol Theodore L (Mary A) welder CVMfgCo h 73 Acton 10
September Albert (Stella T) slsman h 70 Grosvenor
Serafin Edward S (Carol L) truck driver 130 Lyman h 101 Wolcott
Serafini John (Victoria) emp 18 Park r 375 Oakland
—Louis (Josephine) emp USA h 375 Oakland
Serafino Anthony J (Annabelle P) letter carrier h 46 Leslie
—Anthony J Jr student r 46 Leslie
—Antonio D (Josephine S) mach CVMfgCo h 220 Cass
—Arthur letter carrier r 46 Leslie
—Augustino (Carmela) h 51 Winthrop
—Carmino A porter B&A r (9) 674 Main
—Evelyn A married Robert R Driscoll
—Frank M (Dorothy H) policeman h 516 Central
—Joseph A (Carmella J) emp Park Dept h (9) 674 Main
—Joseph A (Phoebe M) foreman 71 Park h 514 Newbury
—Joseph F (R Marjorie) route slsman GICCorp h 29 Pershing ter
—Marjorie J office sec (305) 1421 Main 514 Newbury
—Marjorie R waitress 1478 Main r 29 Pershing ter
Serat Victoria C wid Frank housewkr h 238 Sharon
Serbent Charles K (Amelia T) watchman Chicopee h 54 Calhoun
Serdarin Sarkis (Virginia) supr 644 Monsanto av 10 h 467 Page blvd
Serdinski Joseph (Edna B) treas Parker Motor Sales Inc 143 Parker 10 h 151 do
Seremet Cecelia A Mrs stitcher 29 Sheffield h 105 Alden
Sergeantanis Aristides (Eva) foundrywkr SFCo h 31 Grosvenor
Sergel Edward G (Catherine) sheetmetalwkr h 58 Edgewood
Sergides Costas D (Elsie) pres A Simos & Co Inc 119 Lyman h 37 Maryland
Sergienko Lucille B Mrs cashier 1528 Main h at Chicopee Falls
Serlick Edna D married Mac Kerents rem to Union City NJ
—Harry (Ida) h 118 Draper
—Roger J student r 118 Draper

SPEED & HEGEMAN | REALTORS | 54 ELM STREET WEST SPRINGFIELD Tel. 7-2604

● Expert Repairing
● Fringing
● Machine Binding
● Overcasting
HOSKIN RUG CO.
929 MAIN ST. SPRINGFIELD, MASS.
Telephone
4-8086
● American Oriental
● Axminsters
● Broadloom, Wall to Wall
● Wiltons

FIELD, EDDY & BULKLEY INSURANCE
1200 MAIN STREET PHONE 4-1112 Fire -- Accident -- Auto

R. J. WELSH EXPRESS, Inc. PHONE 2-2871 | 820 Union Street West Springfield | Service Between All Points In Mass.

—Simon S (Sara M) (Serlick's Market) 921 Belmont av h 50 Kimberly av

Serlick's Market (Simon S Serlick) grocers 921 Belmont av

Serlin Abraham J (Anne R) pres-treas Springfield Fruit and Produce Co Inc 101 Lyman h 80 Bellevue av

Seroups Allies (Ruth) student r 192 Pearl

Serra A James (Lena M) chauf Longmeadow h 19 Firglade av

—Adalta r 26 Hamlet

—Adele Mrs r 64 Grover

—Albert A (Serra Baking Co) 1011 Columbus av r 11 Blodgett

—Albert G (Catherine M) (Serra Baking Co) 1011 Columbia av h 11 Blodgett

—Aldo A shipper 312 Bertha av h 55 Marble

—Alexander F (Augusta) bartender 2175 Main h 244 Osborne ter

—Alfred (Alice F) clk 70 Chestnut h 92 Wilber

—Anthony yardman SVOilCo h 47 Clantoy

—Arduino (Fernanda) mach WECo h 16 Abbe av

—Arturo (Francesca G) h 42 Collins

—Baking Co (Albert G and Albert A Serra) 1011 Columbus av

—Barbara A billing clk 152 Fisk av r 322 Belmont av

—Cesare h 302 Armory

—Cesare J (Alice) mach opr G&BMfgCo r 55 Marble

—Emidio A (Delina A) cabinetmkr emp 177 Page blvd h 266 Nottingham

—Enrico h 9 Hillside pl

—Eva slswoman 320 Dwight h 44 Long View

—Florence E slswoman 1285 Main r 44 Long View

—Gaetano (Enrica) dipper CVMfgCo h 72 Orchard

—Gino A (Amelia P) mach adjuster USEnvCo h 116 Federal

—Harold musician r 44 Long View

—Inez E married Neal Reardon rem to Waterville Me

—Irma M clk 1421 Main r 44 Long View

—John J setupman 2155 Columbus av r 26 Hamlet

—Joseph mach MDFCo r 57 Bowdoin

—Joseph carp emp 39 Sheffield h 650 Liberty

—Joseph H student r 19 Firglade av

—Lena M clk W Springfield r 9 Hillside pl

—Leonildo draftsman SETCo r 42 Collins

—Lorraine M married Robert Giudette

—Mafalda T r 650 Liberty

—Maria wid Giuleo r 70 Norman

—Mary C tchr Philadelphia Pa r 19 Firglade av

—Matteo A (Mary C) mr 852 Main h 322 Belmont av

—Nerino P (Cecile L) artist BDNCo h 48 Mansfield

—Paul S (Elizabeth L) trucking 90 St James cir h do

—Primo (Alba) crane opr BMTCo h 26 Hamlet

—Ralph r 302 Armory

—Ralph (Caroline) plater WECo h 276 Dwight st ext

—Raymond R (Josephine V) upholsterer emp 39 Sheffield r 650 Liberty

—Robert (Marion V) emp city h 37 Colchester

—Robert C student r 322 Belmont av

—Tina C assembler Westinghouse r 72 Orchard

—William G (Anna F) mach adjuster USEnvCo h 57 Acushnet av

Serrenho Joaquim (Mary) peddler h 4 Mary

—John r 4 Mary

—Joseph J (Pearl S) apprentice printer 157 Chestnut h (28) 8 Waverly

Serrotto Angelo (Evelyn) clk 1513 Main r 18 Northampton av

Serv-Rite Beer Coil Service (Charles Nadler) 48 Olmsted dr

Servall Market (Albert A Rosenberg) grocers 674 Dickinson

SERVEL GAS REFRIGERATORS

Springfield Gas Light Co dealers main office 35 State appliance stores 31 Hillman Springfield and 32 Center Chicopee—See p 141

Serven Frances A rem to NY

Serventi Robert M (Vida) beamer 235 Mill h 251 do

Service Joseph (Rita) emp VNCo h 93 Whittier

Servis Eugene M (Arline B) in USArmy r 97 Garfield

Serwatka Edward W (Rosa M) linoleum mech 254 Worthington h 138 Bussell

—James (Helen) cement mixer h (10) 23 Spring

Sesti F Amalia dental hygienist (901) 1387 Main r 1728 Dwight

Sessa James (Jennie) cableman WMassElecCo h 41 Colchester

—Mary R winder Chicopee r 41 Colchester

Sessions Ethelyn clk MMLInsCo h 30 Belmont av

Setian Aravag wid Yprem M h 44 Mazarin IO

—Elise tel opr TelCo r 44 Mazarin IO

—Nishan (Mary) mach CVMfgCo h 46 Mazarin IO

—Zadig Y (Bruna) in USArmy r 49 Montrose

—Zohrab Y student r 44 Mazarin IO

Setlin Dorothy H wid Arthur C (Belkin's) (1-2-3) 1862 Main h 65 Firglade av

—George S r 65 Firglade av

Setnor Jules R (Rose) physician (218) 293 Bridge h at Longmeadow

Sette Angelo A (Theresa A) mgr 1362 Main h 21 Eloise

Settembro Antonio constrwkr 22 Fremont

—John (Anna) (E Mercolino & Co) 1294 Columbus av h 22 Fremont

—Joseph J painter SGLCo r 22 Fremont

—Mario J (Carmela M) route slsman 1294 Columbus av h 26 Fremont

—Michael J (Edith M) fieldwkr (637) 31 Elm h 85 Woodmont

Setterlund Louis O (Mildred L) supv IMCo h 1061 Carew

Setterstrom Ernest H (Evelyn M) brakeman B&A h 35 Morgan

Settle David R (Virginia L) custodian 220 State h 31 Rutledge av

—George J grinder Westinghouse r 82 Sycamore

—Pauline E clk Westinghouse r 82 Sycamore

—Rose Mrs r 48 Dearborn

—William (Sarah F) h 82 Sycamore

Seuss Alfred D (Kathryn J) emp 152 Lyman h at Agawam

—Kathryn J clk USA h at Agawam

Seventh Day Adventist Church Central c Beech

—Day Adventist School Central c Beech

Seven-Up Springfield Bottlers Inc John F MacNaughton v pres and gen mgr bev 136 Nursery

Severance Blanche M Mrs pres Unity Center of New Thought 347 Bay r do

—Ernest M (Blanche M) slsman 1414 Main h 347 Bay

—Leroy E (Mildred C) rep 365 State h 77 Hartford ter

—Leslie T (Ella S) gen mgr 286 Worthington h 77 Oregon

Severe Perry carp r 154 Quincy

Severens Sara wid Alec emp 302 Sumner av h 470 Belmont av

Severy Walter T rem to S America

—Doris D Mrs bkkpr 495 Oak IO r 115 Dubois IO

—John S (Helen T) h 34 Nantasket

—Stanley J (Julia M) h 2146 Wilbraham rd

—Walter (Doris D) r 115 Dubois IO

Sevey John C (Mildred B) asst investment sec 1205 State h at W Springfield

Sevigne Edward J (Rose V) h (11) 674 Main

—Emily E wid Roger W h 335 Parkerview

—Gertrude E r 335 Parkerview

—Mary E wid Frederick J tobaccowkr h 52 Fisher

Sevigny Antoine J (Josephine M) barber emp 387 Belmont av h 41 Johnson

—Charles E student r 174 Albemarle

—Corinne E wid Amateur assembler AmBCorp h 174 Albemarle

—Gabrielle G r 41 Johnson

—George N (Claire G) policeman h 148 Eastern av

—Leonie Mrs h 18 Ringgold

—Therese F priv sec Hollywood Calif r 174 Albemarle

Sevila John M (Julia) carp h 50 Nursery

—M Joseph (Marion A) insp G&BMfgCo h 499 Newbury

Sevilla John J (Catherine G) lineman TelCo h 30 Mystic

Sewall Mabel L Mrs admittance officer Wesson Maternity Hospital r 917 Sumner av

—Robert C (Mable L) clk StRy r 917 Sumner av

—Winifred C wid Robert L h 917 Sumner av

Sewell Robert R (Jane) student r 418C Alden

Sexauer Bella P Mrs clk 310 State r (4) 198 Central

—Howard T (Bella P) appraiser Federal Land Bank of Spfd h (4) 198 Central

Sexton Bernard V insp AmBCorp r 310 Nottingham

—Burt r 234 Worthington

—Drug Store Inc Leon Halperin pres-treas 377 Belmont av

—Edward O h 17 Dorchester

—Frank A (Alice S) h 78 Virginia

—Henry mach opr MCCo r 33 Chapel

—Irene C Mrs folder 84 Central h 37 do

—John J Rev curate Church of the Holy Family r 235 Eastern av

—Julia A wid Michael J r 1441 Plumtree rd

—Laurence C (Elizabeth M) supv Westinghouse h 14 Ilendale

—Leonard N (Elizabeth M) lineman TelCo h 37 Gillette cir

—Mary B wid Ballard S tchr 340 Sumner av h 116 Fort Pleasant av

—Neil L die setter Westinghouse h 491 Dickinson

—Nora J wid Ernest T h 310 Nottingham

—Paul E toolmkr Westinghouse r 310 Nottingham

—Thomas S (Elizabeth A) asst medical dir and physician MMLInsCo 1295 State h at Granby

—William J (Anne E) contactman and poultry Hartford Conn h 71 Fenway dr

—see Saxton

Seybolt Frank E (Edith U) timekpr AmBCorp h 97 Albemarle

—John F researchwkr NY r 97 Albemarle

SEYLER JOHN L

(Alice T) real estate and insurance (804) 95 State tel 3-3816 h 702 Belmont av

Seymore Aberdeen emp 262 Liberty r 178 Sharon

Seymour Aime N (Sylvia N) assembler W Springfield h 9 Algonquin pl

—Anna wid Adelard J emp Spfd City Hospital h 20 Osgood

—Barbara A clk 340 Sumner av r 64 Essex

—Carol J emp 4th fl 33 Lyman r (1) 74 Grenada

—Clara r 27 Congress

—Delmar E (Lydia C) slsman 134 Dwight h (404) 774 State

—Dorothy M comptometer opr 369 Plainfield h at W Springfield

—Edgar R (Helen A) bdg contr 50 Long View h do

—Elmer C died Sept 6 1949 age 65

—Frances Mrs h 64 Essex

—Fred H Jr (Alice G) chauf W Springfield h 2417 Columbus av

—Fred R (Rose F) h 279 Eastern av

—George A (Mollie F) clk PO h 179½ State

—George F (Freda M) clk G&BMfgCo h 123 Putnam cir

—Herman L (Elizabeth R) chemical opr 644 Monsanto av IO h 161 College

—Joseph h 113 Patton

—Joseph Mrs (Feybia) died May 11 1949 age 75

—Joseph S (Minnie C) h 279 Eastern av

—Malvina wid Narcisse h 9 Algonquin pl

—Marion Y clk 7 Worthington r 9 Algonquin pl

—Mary D died June 29 1949 age 67

—Natalie M wid Elmer C h 184 Marion

—Raymond E (Pauline B) mach opr Westinghouse h 109 Clantoy

—Robert r 64 Essex

—William A r 271 Carew

—William J (Sybil L) assembler G&BMfgCo h 271 Carew

Seymour's Blk 1301-1305 Main

Seyssel Aldina M J Mrs clk (208) 1383 Main r 20 Saratoga

—Francis J (Aldina M J) mach opr Westfield h 20 Saratoga

Sforingareas Evrepedus r 60 High

Shackett Alexander (Ann E) constrwkr r 40 Carew

—George (Catherine) r 837 Main

—Richard R (Linda C) rem to Middlebury Conn

—Walter W (Elizabeth B) asst foreman Chicopee h 619 Chestnut

—William W sta fireman 1967 Main r 24 Clinton

Shackleton Lillian E office sec 684 State h (3) 12 Hancock

Shackley Helen E wid Walter h 25 Merrick av

—Mabel L wid George W h 50 Riverview

—Theodore G painter r 50 Riverview

Shadbegian Simon G photographer USA r 122 Chestnut

Shadle Edgar T welder MDFCo r 264 East

Shadroui Alfred P (Dorothy) h (8) 46 Summit

Shaer Jamelie T clk 1665 Main h at Feeding Hills

—Mary A slswoman 1477 Main h at Feeding Hills

Shaffer Dorothy M Mrs waitress 1478 Main r (07) 356 Belmont av

—John C (Dorothy M) h (07) 356 Belmont av

—Robert S (Betty) coml trav h 25 Pembroke

—Ruth G tchr 235 State h (4) 149 Sumner av

Shaftoe James T (Ida M) optometrist 1970 Main h 29 W Alvord

—Mildred S Mrs slswoman 1593 Main r 69 Sorrento

Shagg Louis (Betty Z) foreman 157 Chestnut h 11 Lancaster av

Shahbazian Mary E Mrs h 104 CommAv

Shahum Rose T seamstress 1897 Columbus av r 138 Greenwood

—Simon S (Mantoura) emp 1808 Columbus av h 138 Greenwood

—Susan A shipping clk Westfield r 138 Greenwood

Shahverdian Arnenag (Libby T) real est (504-505) 1618 Main h 34 Ellsworth av

Shaine Edward N (Doris) photographic supplies Holyoke h 7 Canterbury rd

—Lillian chemist Thompsonville Conn r (2) 103 Pearl

—Samuel (Ruth S) v pres Holyoke h 198 Park dr

—William (Stella) pres-treas Holyoke h 62 Cherryvale av

Shainheit Irving (Gertrude) emp 338 Dickinson h (8) 64B Osgood

Imperial Washable Wallpapers SPRINGFIELD WALLPAPER & PAINT CO. Kyanize Paints
486 BRIDGE ST. TEL. 3-4111 SPRINGFIELD, MASS.

E. D. JOHNSON CO. - REALTORS - 1562 MAIN STREET Telephone 6-7294

Shaker Albert J (Barbara) chef 31 Hampden h 19 Sterling
—Burton A student r 51 Renoelau
—Edward M serviceman SGLCo r 19 Sterling
—Ida R slswoman 1474 Main r 117 Lowell
—Morris (Sophie R) (Shaker & Co) 435 Dwight h 51 Renoelau
—Thomas A carp h 19 Sterling
—& Co (Morris Shaker) whol produce 435 Dwight
Shakour George C (Doris M) v pres R G Shakour Inc 11 Stearns sq h 28 Colonial av
—Julia clk R G Shakour Inc 11 Stearns sq h 210 Pearl
—Lydia M with R G Shakour Inc 11 Stearns sq h 284 Oakland
—R G Inc Raphael G Shakour pres-treas George C Shakour v pres Lydia M Shakour clk beauty shop equipment and supplies 11-13 Stearns sq
—Raphael G (Viola) pres-treas R G Shakour Inc 11 Stearns sq h at Worcester

SHALEN AND KONOVER INC
David M Konover pres Bernard W Brody mgr linoleums and floor coverings 808 State at Winchester sq tel 9-2514—See p 136

Shambo Everett E (Beatrice L) h 28 Brigade
—Rockwood H (Yvonne C) chauf 144 Bridge h (29) 12 Mattoon
—Yvonne C Mrs clk 1327 Main r (29) 12 Mattoon
Shameal Samuel Rev rem to Wellesley
Shamiklis Charles (Eva) h 4 Seneca 10
—Jennie clk MCCo r 4 Seneca 10
Shamlian Charles H physician 302 Page blvd r do
Shand Millicent E clk MMLInsCo r 23 Powell av
—Wesley B (Gladys E) plant supt 120 Oakland h 23 Powell av
Shands Carrie Mrs h 114 Ferry
—Ruth r 114 Ferry
Shankland Ethel M priv sec Union Trust Co h (7) 149 Sumner av
—Margaret A wid Robert W r (7) 149 Sumner av
—Robert W (Laura) mgr 58 Albany h (F) 158 Maple
Shankman Abraham M (Sophie R) (Triangle Pharmacy) 645 Dickinson h 73 Melha av
Shankman's Pharmacy (Harold Goldstein) 1171 Dwight
Shanley Bertha wid Edward J h 48 Eton
—Edward J Jr chemist CVMfgCo r 48 Eton
—Eileen L socialwkr (703) 145 State r 103 Thompson
—Margaret F wid Thomas nurse 21 Greve r do
—Patrick J draftsman CVMfgCo h 28 Pershing ter
Shannessy L Thurston (Erica J) slsman 755 Worthington h 69 Embury
Shannock of Massachusetts Inc Richard Ponton pres-sec-treas webbing mfrs 335 Mill
Shannon Bridget McD wid John rem to Lee
—George A (Anna F) slsman 1615 Main h 3 Wesson
—Henry F (Rose A) armorer USA h 99 Revere
—Herbert J (Alice R) bartender 23 Stockbridge h 175 Cass
—Ida M wid Harry W h 13 King
—James N slsman h 121 Johnson
—James N Mrs (Mary C) died Aug 31 1949 age 42
—John L (Kathryn A) clk The William P Brown Co Inc 655 Worthington h 141 MassAv
—Joseph F (Dorothy M) claim mgr (203) 95 State h at Feeding Hills
—Mary Mrs cook 516 Carew r 1747 do
—Mary C steno WMassElecCo r 260 Orange
—May M wid James H cook 77 Market h 93 Park
—Oliver C (Nellie F) carp emp 1694 Main r 135 Maynard

Shannon Rex B
(Margaret G) mgr Mutual Benefit Health & Accident Assn and United Benefit Life Ins Co (1001) 95 State h at Longmeadow—See p 159

—Richard M physician (228) 292 Worthington h at W Springfield
—Robert J (Alice M) chauf W Springfield h 203 Savoy av
—Roger B clk 727 State r 43 King
—Therese G nurse Mercy Hospital r do
—Walter J (Mary G) mech eng USA h 38 Hall
—William A (Velene M) baker's helper A&PCo h 350 Plainfield
—William P (Anabel M) prod asst USA h 260 Orange
Shantley Fred r 61 Sargrant
Shanta Fred F (Yvonne E) elec Chicopee Falls h 396 Worcester 10
Shapiro Anna clk SHosp r 574 Chestnut
—Archie J (Shirley C) slsman r 117 Carver
—Barbara A office sec 1618 Main r 15 Knollwood
—Benjamin C (Fay) (New England Dental Laboratory) 337 Worthington h at Willimansett
—Carle I r 210 Pearl
—David (Laura) real est 120 E Alvord h do
—David C (Winifred) treas Central Dental Laboratories Inc (403) 1634 Main h at W Springfield
—Donald J student r 27 Church

SHAPIRO
—Edith M clk 365 State h at Longmeadow
—Ethel G wid Harris r 79 E Alvord
—Harold B student r (4) 92 Woodside ter
—Harry (Fannie) baker emp 355 Chestnut h 574 do
—Harry (Helen) h 2713 Main
—Harry A (Nellie G) (Louis' Market) 825 Belmont av h 34 Hiawatha
—Henry H (Lillian J) acct (327) 1618 Main h 51 Hebron
—Howard L (Mickey's Market) 46 Linden r 37 Church
—Hyman D (Mansfield Paper Co) 86 Greenwood h 39 Mansfield
—Irving (Brownie) (Mansfield Paper Co) 86 Greenwood r 39 Mansfield
—Jacob (Dora) whol meats 76 Moreland h do

SHAPIRO JACOB J
(Alma) attorney-at-law (318-322) 1694 Main tel 4-2136 h 29 Perkins

—Jean steno (317) 33 Lyman r 95 Whittier
—Leonard D (Evelyn) pres Central Dental Laboratories Inc (403) 1634 Main h 81 Melha av
—Lillian J Mrs tchr 10 Bowles pk r inq do
—Louis pres United Fruit & Produce Co 137 Lyman h at Holyoke
—Louis r 44 Copley ter
—Louis E (Mildred) slsman 1114 Main h 77 E Alvord
—Maurice (Helen R) dentist (313) 1537 Main h 53 Rockland
—Max (Progress Press) 3d fl 125 Dwight r (6) 74 Grenada ter
—Max (Dora) h (1) 86 Belle
—Max (Edith) grocer 3029 Main h 12 Maryland
—Milton asst mgr Kansas City Mo r 210 Pearl
—Morton P (Mansfield Paper Co) 86 Greenwood r 39 Mansfield
—Muriel r 27 Church
—Murray B (Agnes) clk 1799 Main h (C) 39 Aster
—Nathan D shipping clk NY r 12 Maryland
—Nathan D (Dorothy E) (New England Dental Laboratory 337 Worthington h 132 Melha av
—Pearl F tel opr SPM r 27 Church
—Phyllis H editor (1) 1242 Main r 120 E Alvord
—Richard N (Selma E) dental technician 1660 Main h 182 Locust
—Robert L (Florence) rem to Clifton Pa
—Rose h 210 Pearl
—Rose A wid Isadore h 95 Whittier
—Roslyn J clk MMLInsCo r 1129 Sumner av
—Samuel (Emma L) cutter Chicopee h (17) 16 Patton
—Samuel G dental mech 337 Worthington r 1240 Dwight
—Samuel H (Gussie T) (New England Dental Laboratory) 417 Worthington h 15 Knollwood
—Selma E Mrs bkkpr 1943 Main r 182 Locust
—Shirley C Mrs dental asst (709) 95 State r 117 Carver
—Shirley N tester Westinghouse r 27 Church
—Sylvia A wid William h 27 Church
—William (Sally J) cutter Chicopee h 1129 Sumner av
—see Salpiro
Shaponich Max (Sylvia) mgr 1433 Main h 37 Calhoun
Shaponik Abraham M (Dorothy J) slsman 1592 Main h 15 Taft
—Dorothy J Mrs bkkpr 173 Chestnut r 15 Taft
—Louis (Rose) upholsterer emp 29 Sheffield h 284 Oakland
Sharby Albert H (Paula E) mgr 24 Eastern av h 61A Dartmouth
Sharkey Charles h 30 Clifton av
—Frank emp Highland Hotel r 98 Elliot
Sharlow Elizabeth Mrs waitress 1605 Main r 32 Seventh
—Evelyn G Mrs h 78 Pearl
—Harold A (Elsie) h (353) 2142 Main
—Raymond A r 78 Pearl
Sharman Austin E (Erna A) painter h (8) 70 Mill
Sharon Alexander P (Rose S) (Mac Al) (519) 115 State h 41 Cambridge
—Alfred J (Ulma M) foreman E Longmeadow h 110 Florida
—Dinette Co (Massasoit Trading Co) furniture mfrs 71 Sharon
—Edward G (Regina C) chauf 42 Emery h 406 St James av
—Eugene P (Phyllis M) foreman Chicopee h 1170 Berkshire av 10
—Frank J (Nellie C) clk A&PCo h 408 St James av
—Harold W (Rachel E) carp emp 1694 Main h 12 Kelly pl
—Hubert W chauf 1348 Allen r 408 St James av
—Janet S clk MMLInsCo r 108 School
—Kenneth (Angela) h 68 Linden
—Maude M wid Alexander r 41 Cambridge
—Rachel clk 721 Worthington r inq do
Sharp Alexander (Lucy N) ins (308) 1570 Main h at Longmeadow

SHARP
—Frank W (Irma I) emp 34 Front 10 h 65 Pocantico av
—Gordon C car washer Sterling A Orr Inc 161 Penrose
—Harry G (Irene L) asst treas United States Envelope Co 21 Cypress h at Longmeadow
—Helen S tchr AmIntCol r 31 Thompson
—Marie G wid Joseph H r 33 Salem
—Nelson J (Sarah W) h 1401 Plumtree rd
—Perry C (Gertrude J) brakeman B&A h 54 Saratoga
—Robert (Mabel J) setupman AmBCorp h 161 Penrose
—Ronald E carp Westinghouse r 161 Penrose
Sharpe Allen W (Dorothy G) collection mgr Holyoke h (3) 118 Byers
—Della M wid Thomas A r 471 Chestnut
—Donald B stock clk ASCo r 108 Blaine
—Ethel S wid Frank waitress Agawam h (301) 1303 Main
—Etta office sec 2d fl 37 Chestnut r 108 Blaine
—Etta W wid William A cashier ASCo h 108 Blaine
—Frances A married Sheldon LeMaire
—George E slsman 808 State r 44 Cambridge
—Lewis F (Mary F) r 72 Pearl
—Marion wid Frank h 44 Cambridge
—Robert E (Irene N) acct emp 93 Orleans h 191 Westford cir
—William G (Norma L) rem to Chicopee Falls
—William W (Mary I) acct emp 265 State h 62 Harvard
Sharples Edmond M (Catherine A) mach E Hartford Conn h 18 Forest Park av
—Sophia wid Thomas r 100 Edgemont
Sharps Willie M r 61 Seventh
Sharrard Florence W wid Lewis W h 10 Bosworth
—Lewis L (Iva W) radios 12 Bosworth h do
Sharitt Ruby C clk 1411 Main h at Feeding Hills
Sharron Arthur acct emp 145 State r 10 Marengo pk
Sharrow George F (Marion A) route slsman 21 Clinton h 26 Summit
—Lawrence E (Eva Y) constrwkr h 90 Lowell
—Lewis P furn rms 559 State h do
—Normand P (E Lorraine) acting mgr (206) 95 State h (D) 5 Lionel Benoit rd
—Orson R (Mary E) painter 27 Phoenix h do
—Venita L married William Nixon rem to New Jersey
Sharry Joseph E (Elizabeth) adjuster (622) 1387 Main h at Palmer
Shartrand Edmund M serviceman 35 State h at Southwick
Shastany Gladys M Mrs rem to St Cloud Fla
—Hurley A (Mary J) emp 203 Liberty h 84 Benton
Shatastany Edward E emp Westinghouse r (1B) 10 Manor rd
Shatcheck Steven B (Maxine A) rem to Hadley
Shattuck Arthur E (Mary D) asst treas W Springfield h 18 Sprucelund av
—Carleton W (Magaret K) mech 753 Worthington h (6) 170 Orange
—Jesse F (Lee T) policeman h 116 Cloran
—Lee T Mrs office sec (201) 83 State r 116 Cloran
—Louis E (Lauretta A) society editor NY h 74 College
—M Rowena married Fernand Tetreault rem to NY
—Raymond B (Helen W) slsman (423) 1200 Main h 170 Florida
—Spencer J (J Phyllis) mach tender W Springfield h 633 Chestnut
Shatz Bertram (Roselle H) mgr 1093 Main h 27 Trafton rd
Shaughnessy J Edward F r 95 Suffolk
—John J (Katherine S) h 12 Marlborough
—Martin (Delia A) h 95 Suffolk
—Martin J (Mary H) asst supt 71 Colton h 106 Barber
—Mary C steno Willimansett r 95 Federal
Shaurman—see Sherman
Shater Henry (Fannie L) mach opr USRCo h 55 Bond
Shavlowski Andrew mach VNCo h 81 Alexander
Shaw Albert D (Ruth W) h 83 Magnolia ter
—Albert E (Evelyn J) plumber 241 Wilbraham rd r do
—Alfred toolmkr MCCo r 66 Edgemont
—Alfred H (Stella F) mach USA h 273 Water 10
—Alice E Mrs (Igloo Ice Cream Shop) 881 Carew r 100 MassAv
—Anne J wid William S h 35 Spencer
—Arthur H (Bertha L) elec emp 1704 Main h 76 Amherst
—Arthur M (Enid E) auditor (600) 293 Bridge h 114 Kimberly av
—Arthur W (Thelma A) repairman Westinghouse h 142 Bowles
—Benjamin J (Eva M) slsman 172 Chestnut h 39 Maynard

Industrial CHEMICALS • BARKER CHEMICAL CO. • TEL. 3-1007 • BLEACH Laundry Supplies
"A" COR. CIRCUIT AVE., WEST SPRINGFIELD

The Union Central Life Insurance Co. 1200 MAIN STREET
CHARLES S. MERRIAM, Manager TEL. 4-3166

RALPH D. JONES, Inc. CHRYSLER — PLYMOUTH
721 Worthington St. • BODY REPAIRING - PAINTING • Tel. 6-6301 • Sales - Service - Parts - Wholesale and Retail

"Offering A Community Service" CURRAN-JONES, INC. Funeral Home
109 MAIN STREET WEST SPRINGFIELD
Telephone 6-7742

SHAW
—Benjamin W (Helen C) h 115 Stockman
—Bertha L wid George L h 266 Union
—Bowman C (Leta K) fruit far E Longmeadow h 55 Montrose
—Burpee E (Evangeline W) slsman h 18 Middlesex
—Burpee W (Dorothy N) actuarial asst MMLInsCo r 5 Newhall
—Carmen T mach opr 45 Warwick r 16 Waverly
—Carol M student r 1119 Sumner av
—Carrie B wid Vila A h 86 Dawes
—Chadwick A (Alice E) elec BMTCo h 58 Pearl
—Charles A (Isabelle F) garagewkr city h 63 Waldorf
—Charles A (Julia L) mgr 1553 Main h at W Springfield
—Charlotte F Mrs r 50 Howes
—Clara wid Harry h 265 Water IO
—Clarence E (Rhoda A) chauf 385 Liberty h 241 Tyler
—Cora W wid John B r 32 Edendale
—Daisy M tchr 340 Sumner av r 5 Rupert
—Daniel M supv Chicopee h (8) 17 Sumner av
—Donald eng emp 63 Chestnut h at E Longmeadow
—Donald E (Katherine M) bkkpr E Longmeadow h 94 Federal
—Donald K (Matilda D) railway mail clk h rear 33 Cambridge
—Doris H wid William J rem to South Carolina
—Doris L coml artist r 266 Union
—Dorothy D Mrs medical sec (305) 1570 Main h at W Springfield
—Dorothy W tchr W Springfield r 35 Spencer
—Dwight H (Alexandria) draftsman BMTCo h 66 Edgemont
—Earl R (May) patternmkr G&BMfgCo h 16 Waverly
—Edgar car washer 245 Dwight r 5 Ashley
—Edna L married William Nevers rem to W Springfield
—Eleanor L wid Clayton M slswoman ASCo h 76 Benton
—Elizabeth A messenger 127 State r 10 Gladsworth
—Elizabeth M Mrs r 96 Rochelle
—Elsie J Mrs slswoman 1414 Main r 66 Holly IO
—Emily r 265 Water IO
—Emily E wid John D r 24 Bristol
—Eugene died Jan 4 1950 age 76
—Eugene W (Lillian T) trust officer Springfield Safe Deposit and Trust Company 127 State h (5) 11 High
—Frederick C (Margaret F) railway mail clk h 106 Bay
—Gladys M clk 1454 Main inq do
—Glenn A (Catherine M) civil eng AmBCorp h (19) 356 Belmont av
—Glenn R clk 721 Worthington r inq do
—H E Co J E Welch mgr whol tobacco and conf 1803 Columbus av
—Harold B transmissionman Worcester r 55 Montrose
—Harold J (Sally S) adv dir 1330 Main h at W Springfield
—Harry (Elsie M) h 193 Myrtle IO
—Helen Mrs interior decorator emp 1576 Main h at Holyoke
—Helen E wid Harry L 25 Cortland

Shaw Howard C
(Ruth B) general agent National Life Insurance Company of Vermont (614-615-616) Security Bdg 44 Vernon h 8 Woronoco av Westfield tel 126—See p 166

—Howard L clk 1295 State h at Agawam
—Irene C Mrs clk Union Trust Co r 68 Holly
—Irving R (Marion H) lwyr (418) 31 Elm h 109 Pineywoods av
—James H (Frances B) clk h 47 Dorchester
—Jesse B emp 61 Franklin h 68 Congress
—Jesse R (Margaret J) eng B&M h 130 Homestead av IO
—Jesse E meter reader supv 35 State h at E Longmeadow
—Joanne B married Ralph Livingstone rem to Los Angeles Calif
—John E (Jeanette C) draftsman CVMfgCo h 21 Sabin IO
—John F slsman 721 State h at Easthampton
—Kitty C wid Charles H r 12 Sherman
—Leland W (Edna W) asst sls mgr 2155 Columbus av h at Wilbraham
—Lewis A clk MMLInsCo r 83 Magnolia ter
—Lily A h (60) 786 State
—Lois E rem to Huntington
—M T Shoe Co of New England Inc Attilio G Cressotti pres-treas Mrs Florence B Knox clk 162 Chestnut
—Mabel wid John E priv sec (315) 44 Vernon r 19 Eckington
—Margaret F wid Llewellyn housewkr r 53 Hall

SHAW
—Marion M Mrs nurse 92 Mapledell r do
—Martha E Mrs mach E Hartford Conn r rear 5 Ashley
—Mary C wid Eugene rem to Longmeadow
—Mary L wid William G h (204) 774 State
—Mary M wid Herbert E dist rep 139 Lyman r 41 High
—Mary T clk MMLInsCo r 115 Stockman
—Matthew (Eva) h 60 Orleans
—May F wid George E h 5 Rupert
—Milton B (Dorothy D) eng PM&GCo h 1119 Sumner av
—Milton D (Sylvia) pres Canada Dry Bottling Co of Springfield Inc 1061-1073 Dwight h at Brooklyn NY
—Myron R (Marion M) h 92 Mapledell
—Olen C (Eva H) slsman h 91 Margerie
—Percy (Violet M) h 178 Albemarle
—Philip T (Katherine L) window trimmer 121 Lyman h 1050 Berkshire av I O
—Richard H student r 83 Magnolia ter
—Robert D (Martha E) mach E Hartford Conn h rear 5 Ashley
—Robert E B (Ethel) foreman Franklin NH h 30 Buckingham
—Robert I (Mary I) fireman B&M h 25 Davenport
—Robert W (Alice E) mgr 881 Carew h 100 MassAv
—Ruth E clk TelCo r (204) 774 State
—Sherrod W(Irene) student r 68 Holly IO
—Spencer W (Miriam D) clk Westinghouse h 18 Berkeley
—Thelma A clk MMLInsCo r 142 Bowles
—Thomas F (Dorothy D) mgr Seaboard Freight Lines and Keeshin Motor Express Inc h at W Springfield
—Vaughan D (Ethel) rugmkr Thompsonville Conn h (17) 364 Belmont av
—Walter (Irene M) painter 10 Gladsworth h do
—Walter P (Bernice M) rem to E Longmeadow
—Wilfred H porter 1365 Main r 15 Mattoon
—William (Grace E) h 196 MassAv
—William Jr r 196 MassAv
—William C (Elsie E) storage clk CVMfgCo h 66 Holly IO
—William O (Iva H) sheetmetalwkr 215 Page blvd h 227 Denver
Shawinigan Resins Corp Felix N Williams pres Louis F Loutrel v pres Alfred W Long sec-treas Graydon L Stephens asst treas 644 Monsanto av IO
Shawmut Steel Products Inc Louis H Resnick pres Samuel Resnik treas 176 Armory
Shawn George B (Mabel B) factory mgr SETCo 89 Logan h at Longmeadow
Shay John H (Mildred G) letter carrier h 18 Ripley pl
—John H Jr clk 136 State r 18 Ripley pl
Shaylor Jean clk 1379 Main h at Agawam
—Ruth R clk 195 State h at Agawam
Shazler John (Marotis) in USArmy h 68 Congress
Shea Abbie E h 73 Knox
—Agnes A wid John B r 116 Wilmont
—Agnes C Mrs casewkr (602) 145 State r 116 Wilmont
—Alice J nurse Mercy Hospital and 139 Everett r do
—Anastasia E Mrs nurse 17 Governor do
—Andrew J pres Boston & Springfield Despatch Co 361 Taylor h at Hull
—Andrew J (Nellie M) tire curer Chicopee Falls h 19 Melbourne
—Ann student r 44 Dorchester
—Ann M asst office supv (718) 95 State r 44 Wilmot
—Anna E wid Timothy H h 79 Leete
—Anna F Mrs rem to Chicopee
—Anna L tchr 1300 State r 43 Berkeley
—Anna R nurse NY r 129 Ingersoll Grove
—Anna V steno 385 Liberty r 150 Bond
—Anne E r 7 Newman
—Anne M nurse Mercy Hospital r do
—Annie T wid Dennis E h (7) 8 Keith
—Annie T wid John J h 81 Manhattan
—Antonia F wid James W h 9 Bayonne
—Augustus A (Anna V) h 60 Fort Pleasant av
—Barry F Jr (Irene T) emp 3d fl 320 Dwight r (4) 129 Magazine
—Bartholomew W (Blanche D) slsman Holyoke h 25 Pomona
—Bernard C J (K Eileen) clk Chicopee Falls h 98 Freeman ter
—Bernard T (Josephine E) h 64 Abbe av
—Blanche P wid William J h 7 Newman
—Carl R (Gail E) plumber emp 89 Euclid av h 58 Wilmont
—Catherine Mrs tel opr 759 Chestnut h (1) 147 Sumner av
—Catherine wid Patrick r 20 Washburn
—Catherine E priv sec (402) 1562 Main h at Longmeadow
—Catherine F r 44 Wilmont
—Catherine F Mrs clk ASCo r 64 Greenwood
—Catherine G wid John J h 56 Langdon

SHEA
—Catherine M teller Spfd Nat Bank 10 Branch r 6 Vine
—Charles A (Helen J) sls mgr MBCo h (6) 91 Sumner av
—Charles D (Mary A) condr B&A h 33 Copley ter
—Charlotte I wid James slswoman r 108 Johnson
—Claire C emp 53 Hiliman h at Somers Conn
—Cornelius emp city h 22 Raymond pl
—Cornelius (Bridget A) h (16) 820 State
—Daniel D (Frances L) toolmkr USA h 46 Noel
—Daniel F (Marie H) pres Shea Inc of Springfield 629 Main h 1617 Plumtree rd
—Daniel F (Mary J) painter city h 81 Marion
—Daniel J (Anastasia E) mach opr Easthampton h 17 Governor
—Daniel J (Grace H) printer Holyoke h 47 Carew
—Daniel J (Marion D) capt police h 125 Prentice
—Daniel J Jr policeman r 125 Prentice
—Daniel J Jr student r 47 Carew
—Daniel P (Margaret T) trucker G&BMfgCo h 101 Miller
—Dennis J (Shea & Cummings) 8 Lyman h 37 Rutledge av
—Dorothy W wid Clyde R clk A&PCo h 191 Marsden
—E Kenneth student r 81 Biltmore
—Edna P tchr Thompsonville Conn r 43 Berkeley
—Edward (Sophie) rem to N Wilbraham
—Edward F (Margaret) sls supv 770 State h at Holyoke
—Edward G clk E Hartford Conn r 65 Vine
—Edward J clk 509 Page blvd r 80 Parkside
—Edward J (Anna C) clk 231 Belmont av h 81 Biltmore
—Edward J (Dorothy A) rem to Agawam
—Edward M r 139 Everett
—Edward M (Mary H) aircraftwkr h (5) 85 Oswego
—Edward P r 33 Salem
—Edward T shipping clk 198 Franklin 269 Carew
—Eileen M clk GICCorp r 269 Carew
—Eleanor M clk MMLInsCo r 34 Orange
—Elizabeth A clk 1834 Main r 2972 do
—Elizabeth A Mrs collection mgr (202) 1562 Main r 3 Groveland
—Elizabeth C tel opr 295 Worthington h at Chicopee Falls
—Elizabeth F r 44 Wilmont
—Ellen wid Patrick J h 129 Ingersoll Grove
—Elmer A (Mary C) carp r 31 Harriet
—Eugene F (Delia M) insp MDFCo h 494 Newbury
—Eugene F Jr mach opr Smith & Wesson Inc r 494 Newbury
—Evelyn E comptometer opr B-DCBCo r 494 Newbury
—Evelyn I wid Frank H h 537 Main
—Frances A senior clk (220) 36 Court 115 Princeton
—Frances M bkkpr (607) 1387 Main h 48 Wilmont
—Francis A (Alice R) shipping clk Westinghouse h 160 Oak Grove av
—Francis B student r 129 Ingersoll Grove
—Francis T (Jane K) slsman SGLCo h (8) 95 Oswego
—Frank slsman r 304 Bridge
—Frank P foreman B&A h 2972 Main
—Frederick J (Anna F) (Reliable Telephone Service) (209) 292 Worthington h at Chicopee
—Genevieve A nurse Mercy Hospital r do
—Genevieve E Mrs office clk (606) 1200 Main r (1) 55 High
—George A Rev chancellor Spfd Diocese Roman Catholic Church h 76 Elliot
—George A (Lila E) servicing mgr 295 Worthington h at Westfield
—George L (Ida M) elec emp 19 Broadway h 55 Rodlands
—George P (Helen T) chauf 110 Taylor h 77 Silver
—George R (Rose) chauf RyEx h 31 Copley ter
—Gerald J (Edith R) dist traffic agt (300) 1694 Main h 94 Gillette cir
—Gertrude E sec-asst treas The Brigham Co Inc 1365 Main h (4) 133 Sumner av
—Grace C clk RyEx h 47 Sheldon
—Grace H tchr 424 Armory r 47 Carew
—Grace J clk ASCo r (4) 129 Magazine
—Hannah wid William r 13 Raymond pl
—Harold T r 33 Salem
—Helen Mrs clk 52 Somerset r 77 Silver
—Helen C wid Jeremiah J h 31 Malden
—Helen J married William Allenchey
—Helen R sec to the mayor (225) 36 Court r 33 Miller
—Henry J treas Shea Inc of Springfield 629 Main h at Boston

SHEA INC OF SPRINGFIELD
Daniel F Shea pres Henry J Shea treas garment cleaners 629 Main tel 6-4597 121 and 780 State 544 and 1197 Sumner av 612 Page blvd and 3270 Main

Office 31 ELM STREET Tel. 3-4825 Springfield Real Estate Exchange EVENINGS CALL 4-1918

HAMPDEN SAVINGS BANK
INC. 1852 19 HARRISON AVENUE
Individual Accounts $1.00 to $5,000
Joint Accounts $1.00 to $10,000
Interest Begins 15th of Each Month
PAYABLE FEB. 15th AND AUGUST 15th

SHEA
—Irene T Mrs binderywkr 53 Hillman r (4) 129 Magazine
—Isabel V clk 627 State h 91 Federal
—J Francis (Ruth A) letter carrier Palmer h 2365 Main
—James emp H L Handy Co h 69 Cherrelyn
—James r 304 Bridge
—James A cashier 28 Hillman r 148 Hancock
—James B (Margaret M) presser W Springfield h 839 Liberty
—James D slsman 1548 Main r 187 Oak Grove av
—James D r (3) 33 Thomas
—James E (Virginia B) tire builder Chicopee Falls h 64 Dearborn
—James F h (41) 328 Union
—James F h 44 Wilmont
—James F (Helen M) ins 182 Main 10 h 106 Hampden 10
—James F (Kathleen G) stock clk 369 Central h 25 Massasoit pl
—James J h 23 Lexington av
—James J (Henrietta H) pres-treas-gen mgr Milton Bradley Co 74 Park h 146 Bellevue av
—James J (Marilyn L) asst prod mgr MBCo h 63 Kipling
—James J (Mary A) h 11 Parkside
—James J (Rita M) janitor SGLCo h 122 Cedar
—James J Jr (Marilyn) asst personnel dir MBCo r 146 Bellevue av
—James M chauf USA r 184 Oak Grove av
—James O clk MCCo r 9 Bayonne
—James P letter carrier r 11 Parkside
—James R (Kathleen C) capt SFD h 30 Hiawatha
—James R (Susan L) ins 182 Main 10 h 183 Berkshire 10
—Jean M tchr 45 Sumner av 125 Ranney
—Jennie Mrs clk 1411 Main h 29 Malcolm rd
—Jeremiah F financial sec Knights of Columbus (300) 121 Lyman r 5 Federal ct
—Jeremiah F (Pearl E) welder MDFCo h 60 Fort Pleasant av
—Jeremiah G mason h 443 Carew
—Jeremiah J constrwkr r 400 Chestnut
—Jeremiah L (Ella D) carp h 43 Berkeley
—Jeremiah M (Nellie M) emp city h 400 Chestnut
—Joanne E student r 169 Forest Park av
—Johanna J h 76 Hampden 10
—John folder Chicopee r 19 Melbourne
—John r 107 Parkside
—John rem to Hartford Conn
—John emp DMCo r 129 Littleton
—John (Anna) r 2375 Main
—John (Celina M) bill poster r 15 Windsor
—John B emp GICCorp r 139 Everett
—John D clk 93 Orleans r 17 Governor
—John E (Irene P) asst foreman E Hartford Conn h 119 Maynard
—John E (Lillian H) fireman SFD h 28 Moore
—John E (Nora A) checker H L Handy Co h 33 Gold
—John E Jr (Marcella R) installer TelCo h 35 Gold
—John F mach opr Westinghouse r 118 Grover
—John F welder Westinghouse r 21 Kingsley
—John F died Nov 27 1949 age 47
—John F (Annie M) polisher Chicopee h 184 Oak Grove av
—John F (Rosalie M) assembler GECo h 94 Federal
—John F Jr teller 1665 Main r 579 Chestnut
—John J platformwkr RyEx h 82 Plainfield
—John J h 65 Vine
—John J (Bridget T) foreman SGLCo h 118 Grover
—John J (Esther D) coml trav h 198 Florida
—John J (Helen A) trucker h 58 Farnsworth
—John J (Nora T) slsman 41 Market h 125 Ranney
—John J (Patricia P) h (6) 64A Osgood
—John J Jr student r 198 Florida
—John J Jr (Frances L) installer TelCo r 56 Langdon
—John M (Kathryn F) h 140 Maynard
—John P weaver Thompsonville Conn r 11 Parkside
—John P hotelwkr Fishers Island NY r 129 Ingersoll Grove
—John V (Elizabeth M) student r 44 Appleton
—John W r 63 Berkshire 10
—John W Rev curate Church of the Sacred Heart r 395 Chestnut
—John W (Evelyn M) repairman TelCo h (1B) 36 Manor rd
—John W (Jessie B) prod clk CVMfgCo h (6) 284 Main 10
—Joseph sheetmetalwkr r 2157 Main
—Joseph B (Mary E) conf 142 Dickinson h 9 Keith
—Joseph F (Katherine U) deputy supt Waste Disposal (324) 36 Court h 76 Woodside ter
—Joseph F (Lillian M) foreman USA h 69 Dexter
—Joseph M (Margaret M) clk 67 Kenyon h 187 Oak Grove av
—Joseph M Jr student r 187 Oak Grove av

SHEA
—Joseph R (Elsie I) baker emp 1622 Main h 33 Rochelle
—Joseph R (Jane B) laboratory technician CVMfgCo h 182 Main 10
—Joseph T (Adelaide D) mgr Hartford Conn r 169 Forest Park av
—Josephine E housekpr r 417 Boston rd
—Julia A asst supv TelCo r 48 Wilmont
—Julia E Mrs asst forewoman 298 Main r 58 Commonwealth av
—Julia F wid Daniel P h 130 Everett
—Katherine C priv sec (610) 1387 Main h at Longmeadow
—Katherine E r 71 Carlisle
—Katherine G clk 57 Liberty h at S Hadley
—Katherine I clk TelCo r 33 Gold
—Katherine L r 56 Sheldon
—Katherine M export clk VNCo r 30 Hiawatha
—Katherine U wid Michael C h 115 Princeton
—Kathryn r 40 Temple
—Leo C Rev asst pastor Church of Our Lady of the Sacred Heart r 417 Boston rd
—Leo F (Agnes C) clk 607 Dickinson r 116 Wilmont
—Lillian C clk USA h at Holyoke
—Lois B r 70 Orange
—Loretta A priv sec MCCo r 44 Wilmont
—M Louise office mgr 215 Albany h 31 Ventura
—Mabel C Mrs socialwkr (546) 196 Worthington r 44 Dorchester
—Margaret wid Charles cook 395 Chestnut r do
—Margaret C gold cutter 36 Oak r 426 Chestnut
—Margaret E clk TelCo r 33 Miller
—Margaret E r 44 Wilmont
—Margaret T steno USA h at Holyoke
—Margaret T married John Wagner rem to Boston
—Margaret T Mrs r 29 Auburn
—Margaret T wid John T h 33 Miller
—Marie A r (1A) 89 Long Hill
—Marie C tchr Thompsonville Conn r 43 Berkeley
—Marie C Mrs clk 37 Elm r 25 Wentworth
—Marie T r 2972 Main
—Marie T nurse Mercy Hospital and 17 Governor r do
—Marietta G student r 44 Dorchester
—Marion A clk TelCo r 33 Gold
—Marion R wid John F clk 106 State h 579 Chestnut
—Martha M Mrs slswoman h 39 Oswego
—Mary wid Barry h (4) 129 Magazine
—Mary wid Patrick r 22 Goodrich
—Mary A r 443 Carew
—Mary A r (4) 133 Sumner av
—Mary A nurse CVMfgCo r (50) 40 High
—Mary A h 5 Federal ct
—Mary A wid James F h 328 Bay
—Mary C clk MMLInsCo r 23 Lexington
—Mary C wid William M h 44 Appleton
—Mary E Mrs h (8) 3337 Main
—Mary E A clk (411) 436 Dwight r 47 Mattoon
—Mary F wid Joseph P died Mar 1 1950 age 79
—Mary G wid Dennis J emp 417 Boston rd r do
—Mary H married Michael McGuire
—Mary H Mrs clk ASCo r (5) 85 Oswego
—Mary I emp 33 Morris r 41 Linden
—Mary J insp Chicopee Falls r 118 Grover
—Mary L married Philip Iampetro rem to Schenectady NY
—Mary M clk Westover Field r (6) 2702 Main
—Mary Margaret supv TelCo r 115 Princeton
—Mary N nurse emp 1414 State r do
—Mary T h 44 Wilmont
—Mary T tchr 340 Chestnut av r 76 Woodside ter
—Mary T drsmkr emp (322) 196 Worthington r 48 Wilmont
—Mary T wid Christopher r 514 Plainfield
—Mary T wid Timothy h (6) 2702 Main
—Maureen C clk 293 Bridge r (11) 147 Sumner av
—Maurice elec r 21 Maple
—Maurice (Marguerite J) asst foreman B&A r 104 Grover
—Maurice F (Mary T) tiremkr Chicopee Falls h 28 Marsden
—May H wid D Charles Jr h 33 Copley ter
—Michael rem to Albany NY
—Michael C r 19 Franklin
—Michael F (Elizabeth D) mach BMTCo h 493 Plainfield
—Michael J acct Chicopee Falls r 25 Mattoon
—Michael J editor The Catholic Mirror (610) 1387 Main h at Longmeadow
—Michael J (Anne M) shipper GICCorp h 122 Lebanon
—Michael J (Marie C) eng 29 Kendall h 25 Wentworth
—Michael J (Rose E) h 89 Alvin
—Michael M emp city r 28 Grosvenor
—Mildred A tchr W Springfield r 47 Sheldon
—Mortimer E r 7 Newman
—Mortimer J letter carrier h 84 Orange

SHEA
—Orille B Mrs tel opr USA h (5) 7 Marble
—Patricia A student r 19 Dawes
—Patrick slsman r 122 Chestnut
—Patrick emp city r 41 Ferry
—Patrick h (257) 2142 Main
—Patrick emp St Michael's Cemetery r 5 Oakhurst
—Patrick (Catherine B) tirewkr Chicopee Falls h 44 Stockman
—Patrick (Hannah) clk SGLCo h 31 Linden
—Patrick F mgr 186 Chestnut h at W Springfield
—Patrick H (Elizabeth E) asst supt of county buildings 37 Elm h 19 Dawes
—Patrick J chauf Westinghouse r 118 Grover
—Patrick J (Helen T) presser 109 Mill h (405) 1303 Main
—Patrick J (Marie R) printer DMCo h 15 Hughes
—Patrick T clk A&PCo r 74 Gold
—Patrick T asst foreman 115 Dwight h at Chicopee
—Patrick W h (4) 9 Sherrington ct
—Paul R (Dorothy M) tchr Ludlow and ins agt 182 Main 10 r 106 Hampden 10
—Peter E (Nellie M) emp 71 Colton h 269 Carew
—Philip A (Antoinette C) guard h 154 Glenwood blvd
—Philip J (Genevieve M) lwyr (701) 95 State h 28 Strathmore
—Philip R (Mary E) emp city r 25 Wolcott
—Philip S (Anita P) time studyman WECo 37 Terrence
—Ralph F (Anne P) painter h 94 Thompson
—Raymond P despatcher Framingham r 19 Dawes
—Robert F student r 28 Marsden
—Robert H (Isabell A) chauf 211 Plainfield h 237 College
—Robert J rem to Philadelphia
—Robert J (Barbara) slsman 532 Sumner av h 32 Westernview
—Robert J (Florence M) mach AmBCorp h 94 Washburn
—Robert J (Ruth D) watchman DMCo h 78 Malden
—Robert W constrwkr (60) 25 Harrison av r 69 Dexter
—Rosalie wid Edward F emp 1897 Columbus av h 74 Wilmont
—Rosalie M Mrs tel opr TelCo r 94 Federal
—Ruth B Mrs priv sec (204) 458 Bridge h at Holyoke
—Ruth C tchr NY r 44 Dorchester
—Sarah L wid Jeremiah B h 37 Terrence
—Stephen L (Gloria M) mech Westfield h 88 Penrose
—Stephen M (Febronia E) stock mgr (203) 340 Bridge h 170 Savoy av
—Stevens L (Catherine H) asst group sec MMLInsCo h 907 S Branch pky
—Susan L Mrs priv sec 479 Main 10 r 183 Berkshire 10
—Theresa A library asst Memorial Square Branch Library r 166 Kimberly av
—Thomas emp DMCo r 129 Littleton
—Thomas A Rev curate Church of the Holy Name 323 Dickinson
—Thomas A (Ann M) ins agt (402) 1200 Main h 319 Armory
—Thomas E apprentice Spfd Daily News 579 Chestnut
—Thomas E Jr mail clk 310 State h at Chicopee Falls
—Thomas F (Helen A) tiremkr Chicopee Falls h 74 Gold
—Thomas J fireman SFD r 118 Grover
—Thomas J mgr (203) 44 Vernon h 23 Narragansett
—Thomas J (Anne L) toolmkr Smith & Wesson Inc h 54 Benton
—Thomas M (Mary E) ironwkr r 55 Dickinson
—Thomas P (Hannah T) emp city h 80 Parkside
—Thomas P Jr assembler AmBCorp r 80 Parkside
—Timothy J h (3) 33 Thomas
—Timothy J r 69 Malden
—Walter A (Genevieve E) slsman 220 Albany h (1) 55 High
—Walter J (Grace R) clk PO r 67 Avon pl
—Walter P (Alma I) insp Westinghouse h 335 Oakland
—William C (Elizabeth A) clk RyEx h 3 Groveland
—William F (Christine) rem to Holyoke
—William F (Julia E) assembler MCCo h 58 Commonwealth av
—William F Jr student r 58 Commonwealth av
—William G civil eng (324) 36 Court h 56 Sheldon
—William H (Mary F) testman TelCo h 47 Woodlawn
—William I r 36 Willow
—William J died Feb 26 1950 age 49
—William J (Margaret M) slsman Worcester h 51 Forest Park av
—William J (Mary A) slsman 1776 Main h 41 Cass
—William P filer Chicopee r (4) 9 Sherrington ct
—& Cummings (Dennis J Shea and Mrs Elsie S Cummings) bev 6-8 Lyman
Sheaff Rose A Mrs drsmkr (9) 322 Union h do

ORIENTAL RUGS
TOROS OMARTIAN & SON, Inc.
390 BRIDGE ST.
DIAL 6-1531

CITY COAL CO. Coal - Fuel Oils - Koppers Coke
Oil Burners - 145 Armory St., Tel. 4-7396

FIELD, EDDY & BULKLEY
1200 MAIN STREET PHONE 4-1112
SPRINGFIELD FIRE and MARINE
LOCAL AGENTS

AUTOMOBILE REPAIRING
Main, cor. School Street
WELDING AND PAINTING
FRANCIS J. CALDON
WEST SPRINGFIELD
DIAL - Day 2-6679 - Night 4-6096
WRECKS REBUILT
75 School, cor. Union St.
DAY and NIGHT WRECKER SERVICE

Sheaffer H C Co Inc roofing and sheet metal contractors rear 30 Eldridge av WSpfd—See p 1048 WSpfd Directory
—Ralph G (Marie K) drop forger 70 Storms ct h 149 Methuen
Shean Arthur J (Madeline E) ins agt 1387 Main pres W Springfield and dir Hotel Kimball and Hotel Charles h 23 Horace
—Arthur J Jr emp 750 Chestnut r 23 Horace
—Bdg 1208-1220 Main upstairs entrance 1214 do and 110 State
—Charles T (Juanita B) student r 23 Horace
—Emilie wid Charles T r 140 Chestnut
—Howard W (Beatrice M) timekpr city h 33 Gilman
—John F (Marie E) claim investigator RyEx h 44 Algonquin pl
—Mae C slswoman 1414 Main r 140 Chestnut
—Margaret M clk ASCo r 44 Algonquin pl
—see Sheehan
Shear Bernard F r (4-6) 21 Spring
—Edward E (Ella V) h 14 Howard pl
—Herbert (Eleanor C) veterinarian Bureau of Animal Industry h 184 Abbott
—Howard G (Carolina G) supt 21 Spring h (4-6) 21 do
—Phyllis J married Harry Waterman
Shearer Hazel M housewkr h 27 Douglas
Sheerallah John h 121 Linden
—Selma M married Clifford Roberts rem to Pittsburgh Pa
Shedletsky Abraham (Helen) slsman 1393 Dwight h 78 Melha av
Sheedy Thomas heat treater SDFCo h 115 Edendale
—Thomas J (Mary A) letter carrier r 115 Edendale
Sheehan Agnes P senior clk Registry of Probate r (6) 105 High
—Andrew F (Edith M) mech eng emp 194 Worthington h 15 MassAv
—Anna C principal's asst 64 Myrtle IO r 82 Alderman
—Anna F h (5) 62 Avon pl
—Anna M bkkpr (407) 1200 Main h (6) 105 High
—Anne M tel opr TelCo r 46 Melbourne
—Annie M wid Timothy S h 12 Harriet
—Barbara E priv sec (1004) 1387 Main r 4 Niagara
—Barbara F clk Union Station r 19 Pembroke
—Bernard E (Nina V) mail sorter B&A h 97 Margerie
—Bernard G (Marion) emp SFD h 83 Quincy
—Bernard J (Shirley L) emp Smith & Wesson Inc h 63 Catharine
—Bridie M wid James J custodian 235 State h 844 Carew
—Burt E (Elsie M) slsman 355 Chestnut h 16 Revere
—Caroline E wid Patrick J h 115 Linden
—Caroline R (T F Sheehan Florist) 136 State h 60 Byers
—Catherine L wid Dennis J h 32 Oak
—Claire M typist 293 Bridge r 844 Carew
—Cornelius J (Ellen T) mach opr IMCo h 300 Birnie av
—Daniel A (Celina R) foreman Chicopee Falls h 35 Wilbraham av
—Daniel B (Jean) pilot NY r 223 Pine
—Daniel F clk 850 Dwight r 37 Langdon
—Daniel J chauf NY-Mass Motor Service Inc h 38 William
—Daniel J (Theresa A) policeman h 37 Langdon
—Dennis J Jr r 2 Oak
—Dorothy F v pres-sec W Springfield h 54 Braddock
—Edward F (Ellen M) h 41 Clement
—Edward J ironwkr r 115 Linden
—Edward J (Charlotte) cutter Chicopee Falls h 21 Melbourne
—Edward J mail clk 8th fl 29 Worthington r 46 Melbourne
—Eileen C supv TelCo h (4) 16 Cumberland
—Eileen D tchr Warehouse Point Conn r 223 Pine
—Elizabeth C Mrs office nurse (8) 20 Maple and nurse 21 Noble r do
—Elizabeth G wid James F slswoman 1496 Main h 4 Niagara
—Ella A tel opr 295 Worthington h at Chicopee
—Elsie M Mrs slswoman 1414 Main · 16 Revere
—Elsie T r 11 Myrtle
—Eugene B (Nora E) sheetmetalwkr 296 Columbus av h 31 Trafton rd
—Francis E (Anne E) policeman h 26 Byron
—Francis H (Ann E) assembler USA h 7 Winthrop
—Francis M (Dorothy L) lieut SFD h 63 Norfolk
—George A (Marion K) slsman 744 Worthington h 25 Dincen
—George J r 47 Bradford
—George W (Grace M) stock clk 1414 Main h 47 Bradford
—Gerald J r 47 Hayden av
—Gerard supv TelCo r 122 Chestnut

—Harold C (Jane C) adjuster USEnvCo h 296 Franklin
—Helen R clk MMLInsCo r 76 Magnolia ter
—Herbert J rem to Chicopee
—Iora C wid Francis J r 48 Morris
—James F toolmkr's apprentice 88 Andrews 309 Birnie av
—James F (Isadale M) letter carrier h 17 Putnam cir
—James J (Mary F) painter VNCo h 144 Oak Grove av

SHEEHAN JAMES T agent FPHA properties realtors real estate mortgages investments and industrial properties general insurance (410) 1653 Main tel 4-8209 r 301 Wilbraham rd—See p 246

—Jeremiah J (Helen E) h 30 Concord ter
—John r 41 Ferry
—John h 47 Hayden av
—John A r 12 Harriet
—John F trucker B&A r 115 Linden
—John H (Ethel P) sls eng CVMfgCo h 1341 Plumtree rd
—John J (Irene M) chemical opr 644 Monsanto av IO h 297 Dickinson
—John J (Lorraine M) warehouseman 385 Liberty h 84 Sycamore
—John J (Shirley M) diemkr Westinghouse h 115 College
—John L r 102 Bay
—John L (Louise M) h 66 Windemere
—John P Jr (Eleanor) purchasing agt 88 Birnie av h at Chicopee Falls
—John W (Ann M) slsman (400) 293 Bridge h (2) 118 Byers
—Joseph E r 66 Ventura
—Joseph J carpet cleaner h 223 Pine
—Joseph J Mrs (Dora M) died Oct 19 1949 age 55
—Joseph J (Irene H) foreman TelCo h 54 Chester
—Joseph P r 661 Carew
—Julia B wid John M h 661 Carew
—Katherine T wid Patrick J h (3) 205 Dwight st ext
—Kathleen D clk Windsor Locks Conn r 274 Franklin
—Loretta M waitress 111 Worthington r 44 Dresden
—Lucinda wid John H h 39 Granville
—Lydia M Mrs office sec (211) 1694 Main 109 Eddy
—Margaret D r 111 Thompson
—Marguerite R prin Liberty School r 54 Braddock
—Marion H Mrs order clk 112 Broadway h at W Springfield
—Mary elev opr r 33 Edwards
—Mary A comptometer opr 93 Orleans h at W Springfield
—Mary A h 11 Myrtle
—Mary A relief opr TelCo r (4) 16 Cumberland
—Mary A wid William rem to Washington DC
—Mary E packer 40 Front IO r 19 Cambridge
—Mary E clk 1414 Main r 300 Birnie av
—Mary E wid Frances B emp GICCorp h 19 Pembroke
—Mary G h 20 Myrtle
—Mary H chemist Thompsonville Conn r 844 Carew
—Mary H wid John J h 135 Massasoit
—Mary J tchr Chicopee h 3299 Main
—Mary J r 79 Kenyon
—Mary L receptionist (403) 436 Dwight h at Longmeadow
—Mary L married Richard Ahearn
—Mary L wid Terrence F with T F Sheehan Florist 136 State h 111 Thompson
—Mary M mach opr Chicopee r 47 Hayden
—Michael lab r 36 Willow
—Michael F cutter 157 Chestnut r 19 Cambridge
—Michael L (Mary C) mach Westinghouse h 30 Belmont av
—Michael M barber 431 State r 11 Myrtle
—Michael W (Sara R) clk 436 Dwight r inq do
—Nellie E h 117 Mooreland
—Nellie M mach opr 33 Morris r 38 William
—Nora A slswoman 1414 Main r 20 Myrtle
—Patricia A asst cashier 1454 Main r 47 Bradford
—Patrick J died Mar 6 1950 age 85
—Patrick J (Catherine M) emp CVMfgCo h 54 Clantoy
—Patrick J (Elizabeth C) chauf StRy h 31 Noble
—Patrick V r 129 Patton
—Peter S tavern 885 Carew h 129 Patton
—Philip B asst foreman 32 Cypress r 19 Pembroke
—Raymond E (Lydia M) polisher E Longmeadow h 109 Eddy
—Raymond F (Agnes E) printer W Springfield h 49 Genesee
—Robert E student r 37 Langdon
—Robert F rem to Chicopee
—Robert F (Mary E) grinder AmBCorp h 16 Malcolm rd
—Robert J (Florence K) emp MCCo h 39 Granville

—Rosamond D clk 3664 Main h at Holyoke
—Roxanna M typist 73 Chestnut h at W Warren
—Ruth L emp TelCo h (2) 25 Spring
—Shirley L dental asst 691 State r 66 Windemere

SHEEHAN T F FLORIST (Caroline R Sheehan) service and quality since 1912 distinctive flowers for all occasions 136 State tel 3-1412

—Theresa M clk USA r 367 Union
—Thomas E (Theresa E) insp AmBCorp h 66 Ventura
—Thomas F r 56 High
—Thomas F (Bridget F) emp city h 46 Melbourne
—Thomas F (Nora H) chauf 1414 Main h 170 Eddy
—Timothy J emp SGLCo h 19 Cambridge
—Timothy J (Josephine A) buyer AmBCorp h 25 Mayfair av
—Walter M (Lucille) collector (500) 1490 Main h at Longmeadow
—William E credit mgr 35 State h at Longmeadow
—William J student r 223 Pine
—William J treas Dillon's Package Store Inc 754 Main r (3) 265 Dwight st ext
—William J (Catherine I) custodian 44 State h 274 Franklin
—William M (Sarah R) clk PO h 71 Sorrento
Sheehy Brigid wid Thomas J h 790 Liberty
—Daniel (Mary A) assembler Chicopee Falls h 18 Trillium
—Ellen emp SHosp r do
—Ellen M emp 72 Morningside pk r do
—Eugene laundry helper r 584 Wilbraham rd
—James E (Orea G) custodian 58 Hartford ter h 31 Colonial av
—John emp GBCo r 17 Grover
—Kathleen M rem to Longmeadow
—Orea G Mrs emp 33 Lyman r 31 Colonial av
Sheeran William J (Irene J) chauf 1886 Columbus av h (4) 95 Oswego
Sheerin Anna E Mrs clk ASCo r 86 Rittenhouse ter
—Frank C (Anna E) claims adjuster (401) 145 State h 86 Rittenhouse ter
Sheets Harry D Lieut Col commanding officer Army Organized Reserve Corps h at W Springfield
Sheffer Elmer E (Mabel F) h 42 Shillingford
—Elmer E Jr emp B&A r 42 Shillingford
—Mahlon J (Anna M) baler USEnvCo h 96 Bond
Shefferman James mason r 36 Willow
Sheffield Frances r (2) 786 State
—John (Nunette) emp Chicopee Falls h (3) 20 Hubbard av
—S Bruce (Mabel M) slsman 1673 Main r 134 Monrovia
Sheinkopf Henya F student r 84 Chapin ter
—Moses D (Reba) rabbi United Orthodox Congregations h 84 Chapin ter
Shelasky A & Son Inc Abraham H Shelasky pres-treas Milton S Shelasky clk men's clothing 2002 Main
—Abraham H (Rebecca R) pres-treas A Shelasky & Son Inc 2002 Main h 26 Montmorenci
—George I actor r 26 Montmorenci
—Milton (Dorothy S) clk A Shelasky & Son Inc 2002 Main h 910 Chestnut
Shelb Alma Mrs · 47 Tyler
Shelby Salesbook Co The 92 State
Sheldon Albert R (Marion G) chauf 188 Liberty h 75 Windemere
—Annabelle Mrs r 414 Hancock
—Charles (Grace M) adv (307) 1387 Main h 317 Sumner av
—Donald M sls eng 35 State h at W Springfield
—Edward C (Margaret C) emp G&BMfgCo h 48 Wexford
—Edward H (Frances E) student h 523 Dickinson
—Ernest (Margaret) h (01) 356 Belmont av
—Everett H (Elizabeth J) rem to W Springfield
—Frances E Mrs clk 220 Dwight r 523 Dickinson
—Frank N (Eunice L) maintenanceman MDFCo h (3) 6 Sheldon
—George A (Olive R) h (2) 2365 Main
—Gilbert V (Germaine A) rem to W Springfield
—Julian W (Sumner) (Scotti Sheldon Studios) 24 Horace h do
—Kenneth A pressman (803) 29 Worthington h at Enfield Conn
—Leon E (Betsy Y) slsman 324 Columbus av h 100 Eddywood
—Nellie E wid Clarence M h 23 Ellsworth av
—Richard E (Zelda F) tool eng 5th fl 31 Hillman h 80 Commonwealth av
—Robert E (Dorothy L) roll opr MCCo h 3 Osgood
—Ruth B Mrs slswoman 1621 Main r 84 Thompson
—Scotti Studios (Julian W Sheldon) photographers 24 Horace
—Stanley F (Hilda M) woodwkr E Longmeadow r 23 Ellsworth av

LELAND STONE CO. REAL ESTATE
Leland A. Stone - Harry P. Cimini
31 ELM ST.
TEL. 3-6627

PRESTON AND OLMSTEAD, INC.
HAMPDEN COUNTY GENERAL AGENTS
THE TRAVELERS
INSURANCE CO.
INDEMNITY CO.
FIRE INS. CO.

—Theodore S (Mary C) grinder 15 Warren pl h 199 Daviston
—William C (Ruth B) mech 721 State r 84 Thompson
—William D (Octavia) h 28 E Hooker
Sheldrich Raymond T (Celia M) insp W Springfield r 340 Dickinson
Sheley Paul A (Dorothy E) bdg supt (325) 1570 Main h 308 Belmont av
Shell Oil Co Inc William J Shevock lessee gasoline 904 State
Shelley Alice E clk Spfd Union h 394 Union
—Joseph r 30 Salem
—Lena M emp 95 State r 394 Union
—Margaret M wid Nelson h 7 Winthrop
Shellman Carl V (Amelia M) blksmith B&A h 12 Coomes
Shelow John r 1797 Main
Shenas Dorothy student r 1120 Carew
—James W (Calliope) (East Court Auto Park) 30 E Court h 79 Alvin
—William (Adrianna) auto parking 225 Worthington h 1120 Carew
Shepard Albert A (Amanda L) chief stock clk SGLCo h (3) 55 Maple
—Albert A Jr (Gertrude O) acct h 46 Summit
—Animal Hospital (S Lee Shepard) 15 Locust
—Annie wid Frank h 77 Congress
—Bert L (Olga C) adv (310) 1562 Main h at Agawam
—Bessie L wid Frederick H h 53 Leyfred ter
—Desmond E (G Norma) h 38 Linnell
—Earl N (Evelyn L) photographer Ludlow r 69 Montrose
—Edward W (Rhea E) route slsman 120 Oakland h 187 Johnson
—Frank E (Katherine M) chauf 124 Cass h 254 East
—George A (Mary C) slsman Boston h 652 Worthington
—George E (Mary) agt American Sugar Refining Co and food broker (305) 121 Lyman h 333 Tiffany
—Gladys E sec New England Blue Print Paper Co 78 Hillman h at Westfield
—Glen K mach Westinghouse r 69 Montrose
—Harry J (Phyllis D) h 113 Eastern av
—Helen E wid Joseph F h 270 Locust
—Joseph A (Margaret A) repr W Springfield h 16 Revere
—Joseph S assembler Westinghouse h (667) 2142 Main
—Mamie M housewkr h 138 Essex
—Marie L Mrs h (4) 959 Main
—Mary Lou married David T Cusan rem to Agawam
—Mary M h 137 Essex
—Nellie C wid Prescott r (7) 66 Pynchon
—Richard L r 21 Patton
—Roland A (Mildred L) janitor 266 Pearl h (1) do
—S Lee (Shepard Animal Hospital) 15 Locust h at Enfield Conn
—V Harley mach opr USA r 94 Catharine
—Victoria B Mrs h 21 Patton
—see Shepherd and Sheppard
Shepard's (Mrs Edith Magnet) dresses 272 Worthington
Shepardsen Lillian M wid Merton A cashier ASCo r 41 Mulberry
Shepardson Catherine C wid Lester E h 40 Edendale
—Dorothy M Mrs waitress ASCo r 17 Fernwold
—Edward N mech 72 Worthington r 40 Edendale
—Harold P (Ursula W) boiler insp B&A h 2964 Main
—Herbert L (Dorothy M) mach Westinghouse r 17 Fernwold
—John L (Grace M) linoleum layer 808 State h 1774 Carew
—Lillian M Mrs clk Westinghouse r 40 Edendale
—Louis B r 52 High
—Mabel G wid J Ivan h (2) 46 Summit
—Nelson E (Lillian) r 40 Edendale
—Patricia A student r 17 Fernwold
—Richard F (Jean M) draftsman Westinghouse h 142 Prentice
Sheperd Adna H died Oct 18 1949 age 76
—William S (E Grace) janitor 2573 Main h do
—William S Jr (Lillian) emp HC&PCo h 2580 Main
Shephard Ivy C wid Edward L h 171 King
—Maibelle K mfr plumbers specialties Westfield h 10 Lafayette
Shephardson Patricia A nurse Mercy Hospital r do
Shepherd Ada wid James emp 1421 Main h 72½ Greenwood
—Albert C laboratory aide Syracuse NY r (8) 543 State
—Colin H (Gladys M B) service mgr 312 Dwight h 61 Howes
—Elizabeth M wid Kenneth S h (8) 545 State
—Laurence B (Elizabeth M) supt 295 Worthington h 698 Alden
—Mildred E clk 167 Albany r (8) 545 State
—Stephen F r 333 Tiffany
—see Shepard
Sheppard Albert J (Gertrude F) designer 12 Hampden h 22 Chester
—Charles F (Mary) h 175 Laurelton
—Daniel P rem to Ludlow
—Edward J (Jane A) roll opr MCCo h 200 Goodwin 10
—Frank S (Sophie K) grocer Ludlow h 63 Parker 10
—Honora wid Joseph B r 70 Glenwood blvd
—Joseph S (Bertha A) supr Hartford Conn h 63 Parker 10
—Peter J (Anna M) chef 930 Worthington r 173 Berkshire 10
—Stanley J (Rose W) welder 221 Liberty h 44 Hampden 10
—see Shepard
Shepro Isaac (Sadie D) tailor emp 30 Fort Pleasant av h 6 Allendale
—Martin M student r 6 Allendale
Sheran Frank (Mary) h 18 Washburn
—Stanley F (Doris M) toolmkr Holyoke h 14 Washburn

SHERATON HOTEL THE

Maurice T Lawler mgr 70 Chestnut tel 4-3141

Sherbow Heinze J (Esther P) acct AmBCorp h 115 Oak Hollow rd
Sherbrooke The apts 722 Union
Sherburne William N (Ambia P) assembler USA h 79 Fernwold
Sherby Francis J (May M) operating eng W Springfield h 124 Brunswick
Sheremeta Harry (Stella) h 64 Wolcott
—Michael (Florence M) slsman W Springfield h 28 Jennings
—Philip P (Marion E) fireman SFD h 61 Woodmont
—Walter r 64 Wolcott
Sherette Lawrence R (Alice) clk 1924 Main h (16) 364 Belmont av
Sherfield Norman auto mech 97 Eastern av r 92 Pendleton av
—T C rubberwkr Chicopee Falls h 92 Pendleton av
Sheridan Barbara B priv sec 37 Hillman r 44 Revere
—Everett M (Ruby R) letter carrier h 27 Kenwood ter
—Exilda wid Everett P r 27 Kenwood ter
—Helen tchr 31 Kensington av r (6) 290 Sumner av
—James J h 16 Saratoga
—Lillian M wid Lester H h 44 Revere
—Madeleine E r 43 Lakeside
—Margaret nurse's aide 1414 State r do
—Mary K wid Edward T office sec SHosp h 193 Bristol
—Peter r 1976 Main
—Robert E ins agt (402) 1200 Main h at W Springfield
—Roberta E clk 115 Dwight r 181 Sumner av
—The apts 2353-2365 Main
—Thomas W asst mgr 171 State h 285 Central
—Thomas W Jr chauf 246 Mill r 285 Central
Sheriff Harry A (Hazel H) supt 31 Myrtle h 140 High
—Wilfred H (Eleanor A) welder DMCo h Fair Oak rd
Sherley Anstice W wid John A h (3D) 87 Long Hill
—J Newton dept supt SF&MInsCo r (3D) 87 Long Hill
Sherlock Gertrude F (The Annette Shop) 584 Belmont av r 89 Lyndale
Sherman Aaron (Marjorie M) (New England Exterminating Co) 393 Worthington h 2612 Main
—Abraham (Bertha) janitor MDFCo r 2934 Main
—Alaric W h 68 Westford cir
—Anna J clk 41 Taylor r 12 Lillian
—Archie B F (Viola L) supr MCCo h 53 Suffolk
—Arnold A (Lillian L) tailor h (3) 29 Arch
—Arthur (Gemey) fund raising counsel Chicago Ill h 28 Narragansett
—Arthur G (Rose E) acct and office mgr 338 Worthington h at W Springfield
—Daniel (Mabel S) hoisting eng h 92 Cedar
—Daniel D died Apr 30 1949 age 59
—Daniel H (Charlotte M) rem to Rhode Island
—David L (Phyllis C) h (567-568) 2142 Main
—Doris R Mrs cleaner Westover Field r 76 Morgan
—Dorothy C clk 1295 State h at Palmer
—Douglas D draftsman Hartford Conn r 7 Pomona
—Edward J (Elizabeth) h (1) 11 Sherrington ct
—Eileen G steno (410) 36 Court r 265 Belmont av
—Elizabeth nurse SHosp r do
—Emily E r 21 Tinkham rd
—Emily E rem to Wilbraham
—Eugene h 338 Sharon
—Florence P Mrs clk 1477 Main h at Westfield
—Florence R clk USA r 30 Arch
—Frank B (Mary C) designing eng MCCo h 7 Pomona
—George (Phyllis) student h off 701 Wilbraham rd Trailer No 6
—George C (Helen A) elec h (14) 2147 Main
—George D (Dorothy L) buyer Westinghouse h 68 Norfolk
—George F (Marjorie B) chauf 38 Hampden h 35 Walter
—George N serviceman GICCorp r 83 Pine
—Grant D died Feb 22 1950 age 79
—Harold F (Ida A) emp city h 2473 Main
—Harold F Jr (Barbara E) serviceman 196 Armory r 259 Carew
—Hasbrouck (Della C) bartender W Springfield h 231 St James blvd
—Helen Mrs r 51 Sargeant
—Hyman h 30 Arch
—Irma C mach opr Chicopee h 135 Spring
—Jacob (Pearl) h 8 Bayonne
—Lena wid Samuel r 30 Arch
—Luther D (Genevieve L) insp Chicopee Falls 11 Raymond pl
—Luther H (Rose E) bus opr StRy h 44 Bond
—Margaret B h 265 Belmont av
—Margaret D wid Archie W cashier 1255 Main 33 Greenbrier
—Margaret V r 53 Suffolk
—Marie D Mrs h 30 Morgan
—Mary E comptometer opr MBCo r 30 Morgan
—Melvin M (Bridget T) emp 78 Island Pond rd h 70 do
—Morris (Berta R) upholsterer Chicopee r 1020 Sumner av
—Norma R steno 365 State 27 Audubon
—Pauline P Mrs (Brightwood Novelty Store) 3176 Main r do
—Philip L (Erline H) traffic mgr 115 Dwight h at Willimansett
—Robert C (Miriam W) slsman 66 Vernon h 35 Florida
—Robert D clk PO r 122 Chestnut
—Roger Transfer Co (Wilton Sherman) trucking 12 Cass
—Ronald E (Gladys L) contr 29 Lansing pl h do
—Silas C r 103 Harmon av
—Stella R wid Albert h 59 Avon pl
—The (Winchester Square Associates Inc) furn rms 12-14 Sherman
—William emp city r 75 Mulberry
—William r (303) 1303 Main
—Wilton (Helen) (Roger Sherman Transfer Co) 12 Cass h at Hartford Conn
—see Schuermann and Shierman
Sherrington The apts 178-184 Carew and 9-11 Sherrington ct
Sherry Blanche M wid Michael J matron Hampden County Jail h 11 Myrtle
—Charles W emp 95 Fisk av r 113 Oakland
—Claude E (Anne E) slsman 37 Taylor h 113 Oakland
—Edward J r 97 Phillips av
—Helen M tel opr TelCo r 11 Myrtle
—Marion G Mrs mach opr (404) 33 Lyman h (10) 3690 Main
—Thomas C hotelwkr r 97 Phillips av
Sherwin-Williams Co The Clair R Osborn mgr paints 139 State
Sherwood Anna B teller 1351 Main h at Longmeadow
—Anna M writer r 17 Border
—Anson B (Augusta W) experimental mach VNCo h 17 Border
—Elizabeth T h 113 Harvard
—Esther M emp 101 Taylor r 20 Mapledell
—Fanny M wid Robert C h 38 Vassar
—Genevieve E adv clk 1548 Main r (4) 87 James
—Harold C (Doris N) tchr 1300 State h 208 Florida

SHERWOOD MALCOLM C

(Eleanor W) all forms of insurance (501) Security Bdg 44 Vernon tel 2-5161 h 187 Florida

—Nathan G guard Hampden County Jail 79 York h at Agawam
—Patrick restwkr 1634 Main r 1871 do
—Richard C student r 208 Florida
Shevock Anna seamstress 11 Park r 64 Temple
—William J (Georgia B) lessee Shell Oil Co Inc 904 State h 19 Rollins
Shewchuk George M mail porter B&A r 1067 Carew
—Walter S (Lillian T) grinder W Springfield h 109 Bond
—William L mail porter B&A r 1067 Carew
Shibley Edward P (Julia) student h 521 Armory
Shields Alexander emp Smith & Wesson Inc r 837 Main
—Charles R (Florence) mgr 355 Chestnut h at W Springfield
—James B (Louise D) clk E Longmeadow h 90 Monticello av
—James J r 14 School

HIGHLAND PAINT & WALL PAPER CO., INC.
Murphy · "Color Scheme" Paints · Varnishes · Enamels
91 TAYLOR ST. · DIAL 7-0296
Finest Wall Papers · Scenics

ALBERT C. WHITE, JR., INC.
496 BRIDGE ST. TELEPHONE 2-5109
COMPLETE INSURANCE SERVICE

RADIO STATION WSPR 1270 K. C. *The Friendly Voice of*
63 CHESTNUT STREET 97.9 M. C. *Western New England*

Contractors - Masons
Carpenters - Builders
SAPELLI CONSTRUCTION CO., INC.
691 LIBERTY STREET
Phones 2-1057 2-4736

Shierman Frances C clk MMLInsCo r 104 Monmouth
—John H (Bessie E) emp 1411 Main h 104 Monmouth
—John H Jr chauf 1332 Dwight r 104 Monmouth
—Shifford Claire Mrs r 2916 Main
Shikowitz Bessie B wid Joseph I h 117 Lowell
Shillingford The apts 47 Shillingford
Shilub Barbara M emp B-DCBCo r 314 Liberty
—Catherine M married Patrick Cordi rem to Agawam
—Esma A clk 1591 Main r 314 Liberty
—Evelyn clk 1591 Main r 314 Liberty
—Mikael S (Mabel) grocer 171-173 Franklin h 314 Liberty
Shimko Martin A (Gertrude J) tchr 365 State h 540 Dickinson
Shimkus Ellen V Mrs h (7) 28 Wilcox
—Joseph waiter Highland Hotel r 241 Worthington
Shimshock Dolores C tel opr TelCo r 63 Mulberry
—Dorothy M tel opr TelCo r 63 Mulberry
Shine David L emp MCCo r 1036 Main
—Elizabeth I Mrs service rep TelCo r 52 Fort Pleasant av
—Fred J (Grace M) deputy sheriff (42) 1214 Main h 54 Hollywood
—Fred J Jr student r 54 Hollywood
—George C (Elizabeth I) plastic fabricator 601 Lyman and emp special delivery dept PO h 52 Fort Pleasant av
—Harold F (Anna E) h 12 Mystic
—Louise C clk MMLInsCo r 378 Sumner av
—Rose A wid Cornelius J h (7) 3 Salem
—Thomas E (Margaret C) toolmkr VNCo h 378 Sumner av
—see Scheuing
Shiner Richard emp Westover Field r 135 Pine
Shinks Marie E wid William E h (6) 294 Sumner av
Shinkwin Elaine H Mrs comptometer opr MCCo r 25 Cedar
—John F (Elaine H) lab r 25 Cedar
Shinofsky Frank F painter 265 State h 19 Schuyler
Shipman Lauretta P clk MMLInsCo r 179 Westminster
—Linda M clk MMLInsCo h 179 Westminster
Shippey Elizabeth nurse SHosp r do
Shippie Charles A h (237) 2142 Main
Shipway L Scott in USNavy r 473 Boston rd
—Leslie S tchr 415 State h at Agawam
Shirley James G (Hazel L) insp CVMfgCo h 128 Hampden 10
—James G Jr student r 128 Hampden 10
—Jeanette rem to Longmeadow
—Ronald T emp city r 403 Monsanto av 10
—Walter lithographer r 11 School
Shirling Harry E (Ada C) h 40 Bartlett
Shirlock Annie M wid William died Feb 27 1950 age 86
Shirly Harry F (Ibe C) foreman PM&GCo h 44 Geneva 10
—Henry H (Anna A) elec W Springfield h 43 Barrison
—Herman O (Viola M) mach W Springfield h 83 Kenyon
Shirtcliffe Octavia Mrs h (40) 786 State
Shirell Edwin r 1757 Main
Shirick Frank J (Belinda A) mech emp 64-66 Howard h 100 Canterbury rd
Shlaferman Anna mach opr Westinghouse 47 Hebron
—Fannie r 47 Hebron
—Louis died June 23 1949 age 66
—Nellie wid Louis h 47 Hebron
—Sidney (Shirley) (Central Furniture Co) 945 Main h 214 Chapin ter
Shlosser Albert (Rose B) h 50 Joseph
—Charles W (Theresa M) rem to Granby
—Edward J (Beverley D) ins agt Worcester h 142 Bond
—Frank J (Kunegunda A) mach NYNH&H h 142 Bond
—Thomas A (Geraldine L) supt Ideal Lawnmower Co h 14 Cameron
Shockro Stella M wid John C mach opr Chicopee h (14) 15 Saratoga
Shoe Box (Joseph L Goldberg) 1245 Main
—Mfg Supplies (Arthur J Valiquette and Frederick C Buck) 65 Oswego
Sholtes Carl E (Susan T) eng Westinghouse h 29 Donbray rd
—Eleanor M clk MMLInsCo r 29 Donbray rd
Shonak James D (Janet T) letter carrier h 33 Morgan
—John (Lena) mach SDFCo h 35 Morgan
—John G (Mary P) foreman 38 Walter h at W Springfield
—Vladam W (Mae M) boner 3664 Main h at E Longmeadow
Shoneck Louis T elev opr 31 Elm r 57 Sargeant
Shooner Raymond (Lillian) clk Holyoke h (4) 17 Pasadena
Shoopilsky Harris (Mary) h (3) 64B Osgood
Shootes Joseph E (Anna L) furn rms 43 John h do
—Olin (Evelyn) maintenanceman 7 Worthington h 698 Dwight
Shopry Andrew (Marjorie) elec MMLInsCo h 515 Page blvd
—Marjorie Mrs clk Westover Field r 515 Page blvd
Shopp Edna M Mrs slswoman 1414 Main h (2) 23 Federal
Shoppers' Auto Park Norman W Blair mgr 186 Dwight
Shor Frank died July 29 1949 age 62
—Harry (Sonya I) mason h 50 Jefferson av
—Ray wid Frank h 1329 Dwight
Shore Edward W hockey executive W Springfield h (7) 129 Sumner av
—Harry (Mary C) r 16 Brentwood
—Theodore hockey asst W Springfield r (7) 129 Sumner av
Shores Manning N (Charlotte F) h 197 Albemarle
Shorey John F died Apr 26 1949 age 71
—Maude J wid John F h 31 Barber
Short Alma M beauty shop 47 Dartmouth h do
—Augustus S (Sophie K) acct 402 Orange h do
—Ethel H Mrs office mgr 50 Hillman and furn rms 37 Elliot r inq do
—George J (Elizabeth C) janitor Westinghouse h 397 Oakland
—Gertrude M tchr Chicopee r 73 Wellington
—Jonathan h 174 Commonwealth av
—Kenneth M (Jane B) rep NY h 123 Leitch
—Kenneth W purchasing agt MCCo Monsanto av 10 h at Agawam
—L Douglas (Rosemary) rem to Agawam
—Line Inc terminal 133 Bridge
—Lucille A clk MMLInsCo r 28 Randall pl
—Marshall G (Madeline M) elec Westinghouse h 1459 Carew
—Pearl P wid Charles W h 28 Randall pl
—Phyllis I Mrs real est and clk Adams & Crockett Inc 278 Dwight h at Agawam
—Phyllis M asst designer NY r 402 Orange
—Priscilla S clk MMLInsCo r 28 Randall pl
—Robert (Lucille J) r 28 Randall pl
—Ruth P Mrs slswoman ASCo r 480 Belmont av
—Sylvia A wid George r 13 G
—Winthrop C (Ruth P) special rep (402) 1200 Main h 480 Belmont av
Shortsleeve Victor (Jennie E) clk B&A h 372 El Paso
Shortt Mae E clk MMLInsCo r 65 Dorset
Shorty Nellie E Mrs died Apr 17 1949 age 73
Shostak Gabe (Dorothy) rem to Florida
Shougrue Lawrence H (Catheryn R) asst agency sec MMLInsCo h 873 S Branch pky
—Nora wid John T r 54 Lyndale
—Sophia wid Frank r 30 Bellevue
—see Sugrue
Shour Myer rem to Tucson Ariz
Shoven Harriet A wid Henry F h (5) 17 Salem
Showalter Estella M Mrs slswoman 1365 Main h 74 Belmont av
—Jean A clk TelCo r 74 Belmont av
Showers John B (Mary A) optician emp (4) 1660 Main h (8) 160 Walnut
—Yvonne M Mrs benchwkr Chicopee Falls r 114 Calhoun
Shpetner Dorothy H Mrs interior decorator 105 Chestnut r (F) 10 do
—Sidney (Dorothy H) men's wear Holyoke h (F) 10 Chestnut
Shrair Paul P (Sally M) h 44 Woodside ter
Shrey Carl B (Wanda B) brakeman B&A r 31 Clarendon
Shriner's Hospital for Crippled Children Donald H Mudd chairman Charles A Frazer sec Edward Kronvall treas 516 Carew
Shropshire Theodore L (Ada M) barber 132½ Eastern av h 80 Colton
Shrude Mary wid George waitress 111 Worthington h 35 Ledyard
—Philip M (Kathryn V) clk RyEx h 28 Kensington av
—William P chauf RyEx r 35 Ledyard
Shtrax Irving (Anna W) clk 140 140 Dickinson h 66 Prospect
Shub Abraham (Rebecca) pres American Cleaners & Dyers Inc 433 Eastern av h 44 Eldridge
—Esther tchr 75 Carew r 44 Eldridge
—Jacob H (Rose R) treas American Cleaners & Dyers Inc 433 Eastern av h 17 Herman
—Joseph (Norma) tailor Chicopee h 100 Groveland
Shubert Edward T (Marion J) toolmkr AmBCorp h 66 Switzer av
—Stephanie wid John r 66 Switzer av
Shufeldt Ruth B Mrs h 75 Milford
Shugrue Frank E (Cora K) ironwkr Hartford Conn h 17 Church
—Wilson r 43 Continental
Shuida John F (Audrey M) porter B&A h 12 Eagle
Shuler Dyrel A mach opr USA r 61 Wilkes
—Dyrel S (Charlie M) porter Westinghouse h 61 Wilkes
—Mayme S student r 61 Wilkes
Shulte Eric painter r 36 Willow
Shultis Mary C wid James W r 123 Hancock
Shuman Delia B wid William h 64 Greenwood
—H Herman (Marjorie E) physician 104 Maple h 166 Atwater ter
—Henry R (Carmela R) mech emp 464 St James av h 39 Long View
—Marie E r 64 Greenwood
—Sarah wid Abraham mach opr 296 Main 43 Acushnet av
Shumski Antoni (Helen) (National Paint & Wallpaper Co) 2165 Main h 84 Grover
—Eugene A (Adele C) prod mgr 74 Park h at Chicopee
Shumsky John r 1968 Main
—John (Mary) slsman New Haven Conn h 144 W Alvord
—Louis (Alice) h 43 Sheldon
—Max A (Ann) car insp B&A h 66 Jardine
Shumway Allen R (Edna C) asst supr MCCo h 21 Decker pl
—Eleanor clk 1295 State h at E Longmeadow
—Flora A r 18 Hamburg
—Floyd S (Bette) slsman 1126 Main h 28 Brown
—Harry S r 21 Decker pl
—Herbert A (Helen B) (Shumway Saxophone Shop) (12) 1242 Main h 62 Biltmore
—Jean L wid Harry A h (15) 3 Salem
—John binderywkr PPubCo r 18 Hamburg
—Lenthal K (Vivian A) crib atdt E Longmeadow h 884 Worthington
—Mabel F wid Alfred E h 83 Federal
—Margaret N sub tchr r 83 Federal
—Saxophone Shop (Herbert A Shumway) (12) 1242 Main
—Victor A (Theresa H) h 18 Hamburg
Shurhay Nicholas r 617 Dwight
—Trofim (Sophie) emp VNCo h 617 Dwight
Shurman Frederick (Harrisse L) treas Acre Drug Inc 1236 Parker h (3) 927 Worthington
—Harrisse L Mrs sec Acre Drug Inc 1236 Parker r (3) 927 Worthington
—Harry G (Ida) mgr 49 Lyman h 55 Meredith
Shurtleff Howard (Orpha M) carp h 61 Wellington
Shute Ben (Gloria M) mgr NY h 26 Montgomery 10
—Carl A (Hazel P) slsman NY h (6) 131 Sumner av
—Laura F wid Charles H r (6) 131 Sumner av
Shutty John A (Eugenia C) mach opr 3664 Main h at Holyoke
Siana Andrew J (Barbara L) yarn weigher Thompsonville Conn r 74 Grover
—Antoinette L slswoman 1592 Main h at E Longmeadow

Siano Angelo J
(Gabrielle M) (Springfield Memorial Co) 18 Berkshire av h do—See p 202
—Angelo J (Margaret M) bricklayer h 298 Orange
—Clarence G (Bertha) student r 19 Warriner av
—Ernest E (Eva A) mason h 2072 Wilbraham rd
—Florence E r 83 Acushnet av
—Henry J student r 18 Berkshire av
—James J (Siano Son's Fish Market) 364 Walnut h at E Longmeadow
—James J Katherine M) emp Park Dept h 57 Shawmut
—John A student r 18 Berkshire av
—John J Jr clk Palm Cafe Inc 1098 Main h at Agawam
—John P (Rose C) janitor 137½ State h 19 Warriner av
—L & Sons (Luigi and Mario F Siano) masons 83 Acushnet av
—Louis P (Eunice R) auto parking 694 Page blvd h 126 Edendale
—Louis P (Wilma G) grinder AmBCorp h 19 Warriner av
—Luigi (L Siano & Sons) 83 Acushnet av r do
—Mario F (L Siano & Sons) 83 Acushnet av r do
—Mario J (Nancy) bartender 620 Page blvd h 399 do
—Matthew J (Mildred) treas Palm Cafe Inc 1098 Main h at Longmeadow
—Son's Fish Market (James J Siano) 364 Walnut
—Thomas A emp TelCo r 19 Warriner av
—William (Antoinetta M) bartender 339 Walnut h 49 Palmer av
—William G mason r 83 Acushnet av
Siarkowicz Szczepan J (Jadwiga F) gasoline Wilbraham and fuel oil 43 Enfield 10 h do
Sias Cyril W Jr pharmacist 267 Central h at E Longmeadow
—Nancy V clk 365 State h at E Longmeadow
—Ralph J (Elsie M) auditor W Springfield h 27 Maryland
—Robert C (Hazel C) clk 520 Sumner av r 968 Berkshire av 10
Siavelis Louis C (Bessie) barber emp 1899 Main h 315 Nottingham
Sibilia Ciriaco (Concetta) pres-treas Massasoit Cafe Inc 146 Rifle h 326 Central
—Emilio J (Dora T) steward 146 Rifle h 44 Howes
—Frederick r 23 Florence

Lotus China & Glass Co., Inc.
DINNERWARE
CHINAWARE
GLASSWARE
GIFT SHOP
1399 Riverdale St.
West Springfield
Tel. 7-1702

CHESTER D. PAINE, INC. ELECTRICAL CONTRACTORS - 673 WHITE ST.
APPLIANCES-LIGHTING FIXTURES-Tel. 9-3863

SIBILIA
—John (Antoinette) emp MMLInsCo h 23 Florence
—John Jr r 23 Florence
—Mary bkkpr 100 Chestnut r 23 Florence
—Mary V slswoman 1454 Main r 326 Central
—Ralph S (Ann K) h 45 Beech
—Richard A (Sibilia's Service Station) 152 Rifle r 326 Central
—Silvio C (Mary V) (Sibilia's Service Station) 152 Rifle r 326 Central
Sibilia's Service Station (Silvio C and Richard A Sibilia) 152 Rifle
Sibley Barbara R married Homer Wright
—Charles L r 1470 State
—Edith M wid Gerald housekpr 64 Rittenhouse ter r 221 Orange
—George R (Corrie B) slsman (519) 1537 Main r 65 Monmouth
—Harold D (Florence B) compositor 340 Main h 72 Walden
—Harold E (Mary G) draftsman USA h at W Springfield
—Irah h (136) 786 State
—Louis W (Louise G) slsman h 1470 State
—Rachel M tchr 62 Franklin h at W Springfield
Sibus Harold (Jeanne E) mgr 1454 Main h 78 Harmon av
Sicard Blanche J Mrs r 31 Auburn
—Clarence M (Barbara A) rem to Melrose
—Edward (Bessie M) foreman NEC&PCo h 20 Sumner av
—Janet clk W Springfield r 52 Mattoon
—Joseph A r 31 Parkside
—Shirley M clk 1414 Main r 20 Sumner av
Sicerone Gerald r 1115 Main
Siciliano Alfred P (Yolanda) shipping clk GBCo h 61 Norwood
—Angelo A (Georgia A) clk 1439 Main h 54 Cleveland
—Arnold A constrwkr r 27 Rutledge av
—Carl V (Anna R) h 55 Leete
—Caroline R clk MMLInsCo r 27 Rutledge av
—Domenick (Nicoletta F) plasterer h 35 Dwight rd
—Felix (Ida) clk MBCo h 184 Union
—Helen M coml artist Spfd Union r 35 Dwight rd
—Henry A r 17 Marble
—James P r 49 Union
—Joseph F (Anna R) chauf 155 Lyman h 17 Marble
—Lawrence J (Catherine) setupman WECo h 53 Palmer av
—Maria wid Antonio h 27 Rutledge av
—Marion A married Andrew R Outhouse
—May R insp Westinghouse r 55 Leete
—Michael A r 27 Rutledge av
—Peter r 17 Marble
—Peter D (Teresa M) (Green Owl) 6 Kaynor h (5L) 511 Main
—Theresa S asst supr 33 Morris r 55 Leete
—Thomas J (Doris E) gasoline 541 Sumner av and (X Cab Co) do h at E Longmeadow
Sick James W (Patricia) in USAirForce h 1157 Boston rd
—Wheeler A (Doris C) mach 34 Front 10 h 143 Belmont av
Sickel John A (Mabel E) foreman W Springfield h 819 Chestnut
Sickles Frank C (Julia E) lineman WUTelCo h 98 Bond
—Mildred wid Frank W died July 17 1949 age 72
—Seymour T (Rita C) serviceman USRCo r 2809 Main
Sickman A Franklin (Alison G) mech Police Dept h 94 Benton
—Albert F (Nellie M) h 36 Rimmon av
—Edward H (Gertrude M) clk MMLInsCo h 53 Clarence
Sickmon Charles W student r 20 Glendell ter
—Clive H (Sara L) mgr DMCo h 20 Glendell ter
Siddall Walter F (Grace E) slsman Hartford Conn h 33 Ashmont
Siddell Adeline H Mrs married Walter Brozoski
—Alice matron YMCA r 471 Belmont av
—George A (Alice F) eng emp 9 Andrews r 82 Whittier
—Robert J (Leona M) h 15 Agate ct
Siddons Robert L (Lucile A) serviceman 113A Chestnut h 200 Garland
Side Josephine Mrs (B & R Dress Co) 348 Bridge r 35 Bronson ter
Sideleau G Armand (Yvonne M) toolmkr CVMfgCo h 266 Worcester 10
—George H (Theresa) rem to N Wilbraham
—Marion B r 266 Worcester 10
—Melvina wid Henry h 266 Worcester 10
Sidell Donald (Cecelia C)in USArmy h 52 Avon pl
Siderowf Morton Y (Natahlie) (Morton Electrical Supplies) 884 Main h (4) 99 Oswego
Siderowsky Rose Mrs r 80 Bellevue av
Sidleau—see Sedelow and Sideleau
Sidor Sophie A cashier 1548 Main r inq do
Sidway John S (Rosamond Y) receiving clk PM&OCo h 47 Richelieu
Siedel Katherine Mrs r 45 Lowell
Siegel Adolph H (Nettie N) slsman h 81 Woodlawn
—Charles U D (Ida B) lwyr (36) 1323 Main h 77 Wayne
—Elliot A (Ethel A) rem to Hyattsville Md
—Ely (Ray) slsman h 16 Lawndale
—George M (Ruth J) (Standard Industrial Supply Co) 240 Chestnut h at Longmeadow
—Gladys M clk Westover Field r 16 Lawndale
—Harry L (Pauline A) slsman 49 Hampden h (4) 105 Oswego
—Jerome M (Harriet A) mgr 31 Park h 58 Eckington
—Julius R (Miriam S) (Standard Industrial Supply Co) 240 Chestnut h 59 Wexford
—Max W (Lena H) sec Hampden Parlor Furniture Co Inc 29 Sheffield h 32 Thames
Siegenthaler Ernest (Stella M) h 163 Parkerview
Siegmond John F (Patricia I) material handler E Hartford Conn h 58 Holyoke
Sielawa Joseph (Stella) h 274 Franklin
Siemaszko Wenceslaus Rev curate Immaculate Conception Roman Catholic Church r 25 Parker 10
Siemiec John J constrwkr h 238 Sharon
Sieniowski Michael chauf 264 Worthington (6) 34 Pattton
Sienkiewicz Antoni (Wladyslawa J) rugwkr 71 Sharon h 61 Congress
—Charles J (Rose M) h 2417 Columbus av
—Edward boxwkr W Springfield r 2417 Columbus av
—Eva Mrs h (2) 4 Massasoit
—Joseph C (Marcelle) mach MDFCo h 19 Cumberland
—Raymond J grinder AmBCorp r 2417 Columbus av
—Stanley r 61 Congress
Sienko Bertha A r 442 Liberty
—Charles (Alice B) sodawkr Ludlow h 442 Liberty
—Henry A (Florence M) rest Ludlow h 442 Liberty
—Theodore V (Julia J) installer TelCo h 479 Newbury
Sieracki Constantine J r 34 Tacoma
—Metzie J mach opr MDFCo r 34 Tacoma
Sierodzinski Bertha F bkkpr 1414 Main r 87 Linden
—Emil F (Julia A) h 87 Linden
—Joseph C (Agnes A) (Universal Upholstering Co) 266 Worthington h (5) 787 Dwight
—Julia A Mrs cook 310 State r 87 Linden
—Stanley J (Alice R) metalwkr 27 Hancock h 529 Chestnut
Sieron John J (Catherine) insp 3664 Main h at Chicopee
Sierputowski Walter (Julia) slsman 123 Liberty h 93 Lyons 10
Sievers Erna P Mrs treas Student Prince Cafe Inc 8 Fort h at W Springfield
Sifakes Michael r 62 Merida
—Nicholas (Clara) tile setter ASCo h 60 Merida
—Theresa wid Angelo h 62 Merida
Sigda Harold C adjuster (214) 293 Bridge h at Holyoke
Sigell Louis J student r 37 Calhoun
—Solomon (Miriam) rabbi Sons of Jacob h 37 Calhoun
Sigety Edward A (Rose J) emp MCCo r 181 Hampshire 10
Sighinolfi Didi J (Esther M) h 20 Border
—Ferdinanda A wid Frank T mach opr MBCo h 26 Parallel
—Henry E (Anne) slsman 1183 Liberty h at Chicopee
—Lena D insp DMCo 20 Border
—Mary J tel opr 295 Worthington h at Chicopee
Siglel Mary wid Walter r 374 Union
Signet Alfred L (Margaret E) decorator emp 115 State h 19 Avon pl
Signode Steel Strapping Co Philip C MacBarron mgr steel (516) 1537 Main
Signor Cora B wid George A emp Westinghouse h 13 Osgood
—Frederick H porter 2645 Main r 13 Osgood
Sigouin George E emp CVMfgCo h 172 Centre 10
—Marion E r 172 Centre 10
Sigrist Donald W (Marian J) in USAirForce h 70 Belmont av
Sikes Clara M wid Frank H h 295 Allen
—Eleanor M dept mgr 1502 Main r 49 Kenwood pk
—Elliot L (Eleanor M) slsman Hartford Conn h 30 Bellevue av
—Elliott L coml trav h 49 Kenwood pk
—Irene L Mrs emp 233 Carew h 117 Cass
—Lawrence J rem to Florida
—Richard A r 295 Allen
—Vira I mach opr Chicopee r 117 Cass
Sikora Andrew (Gladys) adjuster AmBCorp h 14 Demond av
SIKORA
—Helen insp AmBCorp r 14 Demond av
—Jennie nurse NY r 14 Demond av
—John civil eng r 14 Demond av
Sikorski Frank C (Mary F) in USAirForce h 711 White
Silber A Raoul (Margaret A) pres Store Equipment & Supplies Corp 857 Main and ins agt (504) 44 Vernon h 754 Chestnut
—Jeanette B Mrs (Jean's Famise Corset Shop) (505) 1537 Main r 39 Spruceland av
—Leo M student r 39 Spruceland av
—Margaret A Mrs treas Store Equipment & Supplies Corp 857 Main r 754 Chestnut
Silbergleit Allen student r 1373 Dwight
—Fannie Mrs h 1373 Dwight
—Harry presser Chicopee r 62 Osgood
—Saul h 62 Osgood
Silberstein Gerda Mrs clk Spfd Lumber Co Inc rear 15 Page blvd r 242 Commonwealth av
—Henry B (Gerda) pres-treas Springfield Laundry Co Inc rear 15 Page blvd h 242 Commonwealth av
Silcox Alice wid Bertie h 111 Oakland
—Clayton J (Beatrice J) insp MCCo and janitor 109 Oakland h do
Silengo Mario P (Theresa L) pres Lorraine Spaghetti Palace 1677 Main h at W Springfield

Silent-Lign Pillow Blocks
(with oilite bearings) J C Tarbell Associates Inc distributors 64 Park tel 7-5381—See p 182

Silfen Alfred J (Libby L) clk Federal Tea Co 24 Charles h 79 Fenway dr
—Fur Co (Samuel Silfen) (2-3-4) 1242 Main
—Murray I clk 1657 Main r (3A) 130 Belmont av
—Samuel (Silfen Fur Co) (2-3-4) 1242 Main h (3A) 130 Belmont av
Silk Barbara Mrs clk 2d fl 119 State r 724 Sumner av
—Ellen T wid Patrick died Jan 10 1950 age 87
—Evelyn M clk 85 Chestnut h at W Springfield
—John W (Barbara) test opr E Hartford Conn h 724 Sumner av
—R Robert lwyr 581 Liberty h do
—Robert R (Frances C) checker G&BMfgCo h 75 Woodmont
—William J student r 111 Dwight rd
—William J (Margaret C) mech emp 54 Worthington h 111 Dwight rd
Silloway Fred G auto mech 278 Chestnut r 100 Merrill rd
—George H (Esther M) custodian city h 100 Merrill rd
—Gladys Mrs rem to W Springfield
—Lester (Viola) emp MDFCo h (46) 2295 Main
—Marion E clk 1295 State h at E Longmeadow
—Ruth E emp USGovt r 100 Merrill rd
Sills Paul V (Betty L) in USAirForce h (2A) 50 Manor rd
Sillsbee Henry student r 69 Mapledell
Silva Bros Garage (John M and Ermindo J Silva) auto reprs 165-167 Worcester 10
—Diolinda M r 229 Worcester 10
—Ermindo J (Lucille M) (Silva Bros Garage) 165 Worcester 10 h (C) 32 Lionel Benoit rd
—Fermino P (Doris C) rem to Chicopee
—Frank (Elvira M) truck driver CVMfgCo h 229 Worcester 10
—Hazel C Mrs (Hazel's Beauty Salon) 871 Liberty h at Ludlow
—John claims adjuster (401) 145 State 4 Ingraham ter
—John C r 33 Windsor
—John E (Madeline T) chauf PO h 1404 Roosevelt av
—John M (Ruth E) (Silva Bros Garage) 165 Worcester 10 r inq do
—Joseph T (Cecilia B) mach Westinghouse h 111 Hamburg
—Manuel F (Rose A) rem to Chicopee Falls
—Mario (Ann R) (Silva's Service Station) 482 Main 10 h 82 Chestnut 10
—Sarmento (Silva's Service Station) 482 Main 10 h at Ludlow
—Victor (Mary) (Mary's Coffee Shop) 23 Carew h at Ludlow
Silva's Service Station (Mario Silva and Sarmento Silva) 482 Main 10
Silvano Peter T (Madeline L) chauf 188 Liberty h 39 Acushnet av
Silver Bayer J gen mgr 8 Kendall r 51 Wexford
—Ben (Rose M) slsman 1688 Main h 26 Washington
—Elmer E Jr (Mary B) pres The Springfield Hospital 759 Chestnut and (Tift Bros) 3d fl 1387 Main h at Longmeadow
—Freda wid Abraham h (1) 95 Oswego
—Jephim N r 82 Plainfield
—Lou A wid Frank E r 716 Belmont av

24 HOUR TELEPHONE ANSWERING SERVICE Reliable Telephone Service SPFD. 9-3838 CHIC. 502

PUNDERSON COAL CO. COAL-OIL-COKE - 145 State St., Tel. 4-5631
DELCO OIL BURNERS - *Sales and Service*

FIELD, EDDY & BULKLEY
1200 MAIN STREET
PHONE 4-1112
Insurance Service

Pine Point Motor Sales, Inc. SALES SERVICE STUDEBAKER PARTS
Tels. 7-4335 - 7-4336
1566 State St., Springfield, Mass.

SILVER
—Manning I (Dorothy B) pres Allied Baking Co 328 Columbus av h 191 Commonwealth av
—Martha L r 237 Water 10
—Max (Pauline) (Liberty Bakeries) 8 Kendall 931 Belmont av and 501 Sumner av h 51 Wexford
—Ralph E (Elizabeth M) assembler E Longmeadow r 137 Albemarle

Silver Room The
(Hotel Worthy) restaurant dancing 9:00 to 12:30 193 Worthington at Main—See p 151

—Victor (Olivia) cook B&A r 124 Essex
Silverleib Morris (Eva B) slsman h 65 Braddock
Silverman Alfred (Sadie) mgr 1218 State h 52 Bryant
—Benjamin r 3 John
—Charles H (Belle) h 208 Walnut
—Harry (Evelyn S) pres Paradise Bowling Alleys Inc 176 Chestnut pres-treas Harry Silverman Inc 883 Main and used cars 1043 Main h 180 Woodlawn

Silverman Harry Inc
Harry Silverman pres-treas operators Springfield Nash Motor Sales automobiles 883 Main—See p 33

—Hyman clk Northampton r 39 Somerset
—Joseph (Esther R) tailor 210 Wilbraham rd h do
—Leonard F (Alice) rem to NY
—Lester M dentist (814) 1563 Main h 111 Maple
—Lewis S (Anne E) pres Furniture Distributors Inc 32 Patton h 46 Colfax
—Louis A (Roslyn B) (Sun Window Cleaning Co) 35 Appleton h do
—Martin P program asst 130 Maple 210 Wilbraham rd
—Nathan (Lillian B) slsman 1104 Main h 34 Harriet
—Pauline Y wid Herman r 736 Dickinson
—Samuel (Eva F) (College Clothes Shop) 208 Walnut h 47 Clement
—Sidney student and program asst 130 Maple r 210 Wilbraham rd
—Sidney S (Miriam D) (Hampden Realty) 14 Vail h do
Silverton A Allan (Edith R) paper products Holyoke h 74 Park dr
Silverwatch John (Lillian) mgr 11 Elm h at W Springfield
Silvestri Alfonso A (Yolanda M) mach opr WECo r 6 Sackett pl
—Arnold L (Frances) funeral dir and embalmer emp 131 William h 129 do
—James (Mary) shoe repr 175 Pine h 130 Florence
—Joseph mach opr WECo r 120 Florence
—Lorenzo C (Elodia L) funeral dir 131 William h 129 do
—Palmina duster Chicopee r 120 Florence
—Pasquale (Antoinette) landscape gardener h 98 Osborne ter
—Salvatore L (Grace) funeral dir and embalmer emp 131 William r 129 do
—Vincent r 1757 Main
Silvestrini Agnes M asst to buyer 1477 Main h at W Springfield
Silvia Angeline seamstress 33 Morris r 27 Nye
—Charles E (Ruth S) prof Spfd College h 3 Providence
—John M (Ruth E) r (8) 50 Franklin
Silvie Lucinda wid William C rem to New Bedford
Simard Charles W (Josephine M) prod planners 330 Dwight h 507 Armory
—Gertrude hairdresser ASCo r 79 Spring
—Gladys I wid Theodore C rem to Vermont
—Harry R (Mary E) mech AmBCorp h 15 Braddock
—Theodore C (Adeline M) h 9 Osgood
Simborski Chester A (Faye J) emp 101 Taylor h 204 Garland
—Helen mach opr USEnvCo r 45 Underwood
Simcock Walter student r 18 Quincy
Simcovitz Abraham emp 228 Ferry r 148 Woodlawn
—Anna wid Louis J h 848 Belmont av
—Anna wid Max h 62 Firglade av
—Morris (Paula) bottles 228 Ferry h 148 Woodlawn
Sime Elizabeth F wid Albert B r 42 Dearborn
—Leah R children's librarian 773 Liberty h at Westfield
—Sarah Mrs h (66) 786 State
Simeoli Anthony O mach opr USA r 13 Biella
—Carlo (Julia) emp Westinghouse h 41 Orleans
—Frances J office sec (109-110) 1421 Main r 13 Biella
—Joseph A (Mary F) barber Chicopee Falls h 13 Biella
Simes Harold E pressman (802) 29 Worthington r 142 Marion
—Mae E slswoman 1414 Main h (2D) 109 Spring
—Virginia T sub tchr 1300 State r 142 Marion
—Wesley K (Virginia M) slsman 134 Cass h 142 Marion
Simino Clayton E (Jessie A) slsman 84 Central h 37 Bevier
—Clayton E Jr emp SGLCo r 37 Bevier
—Madeline A priv sec 33 Plainfield r 37 Bevier
Simkins Edward (Marguerite W) die sinker MDFCo h 1734 Allen
—Myrtle clk (400) 293 Bridge h at W Springfield
Simkovic Alois (Helene) mach opr 43 Emery h 143 Massasoit
Simmer William C Rev (Blanche I) rem to NY
Simmers Clement P (Elizabeth P) h 24 Wayne
—Drug Store (Benjamin Zimble) 888 Sumner av
Simmington George (Katherine C) condr NYNH&H h 333 Allen
Simmon George W ticket agt 137 Bridge r 50 Broadway
—Jimmie L (Mary A) constrwkr r 31 Greenwood
Simmonds Archibald L slsman 65 Main · 24 Sumner av
—Arthur (Hilda) clk 51 Front 10 h 18 Windsor
—Leonard J (Sarah E) mgr Longmeadow h 24 Sumner av
—Martin G (Norma E) lineman WMassElecCo h 245 Rosewell av
Simmons Arthur M (Gladys B) maintenance foreman WMassElecCo h 58 Pease
—Carl (Mary S) in USArmy r 214 William
—Co The Peter S Fuller mgr bed mfrs 21 Logan
—Conley (Susie) h 24 Jones
—Cornelia G Mrs h 34 Auburn
—Dorothy Mrs bkkpr 106 Kensington av h 144 White
—Earl E (Helen S) mach opr h 539 State
—Eddie (Arletha) fire cleaner B&A h 594 Union
—Edgar J r 171 Chestnut
—Edwin F (Nadine B) student h 426A Alden
—Frederick M (Helen) garageman GBCo h 121 Bond
—Hascal (Merle W) heating eng Wichita Kan h 20 Wigwam pl
—Helen S Mrs priv sec USEnvCo r 539 State
—James E r 24 Jones
—John (Nellie) h 3 Brigade
—Julia A r 79 Spring
—Leon emp CVMfgCo r 24 Jones
—Mary h (64) 2295 Main
—Roy E (Mae D) asst mgr MMLInsCo h 28 Blodgett
—Wallace G (Myra S) h 206 Oak Grove av
—William asst shipper 1615 Main r 144 White
—William F (Dorothy) service mgr 5th fl 53 Hillman h 144 White
—William H forger's helper Smith & Wesson Inc r 132 Franklin
—see Simonds Simons and Symonds
Simon Amy C wid George W cashier AmIntCol h 47 Sycamore
—Anthony mach opr Chicopee r 38 Tyler
—David repairman 97 Dwight r 357 Oakland
—Elizabeth steno Westinghouse r 405½ Chestnut
—George W died Jan 24 1950 age 76
—George W (Anna G) presser 395 Dwight h 15 Croyden
—Gris I toolmkr 44 Taylor r 37 Calhoun
—H Paul (Marion A) slsman 245 Chestnut h 55 Churchill
—H Paul Jr student · 55 Churchill
—Henry (Antoinette) emp 162 Broadway h 357 Oakland
—John G (Anna P) emp city h 405½ Chestnut
—John G Jr draftsman 156 Wason av r 405½ Chestnut
—Leila tchr E Longmeadow r 16 Harriet
—Mary E mgr 4th fl 31 Hillman r inq do
—Samuel S (Adelaide S) presser Chicopee h 12 Olive
—William E (Helen J) emp city h (5) 159 Sharon
Simonds John G (Gertrude H) h 57 Brunswick
—Richard (Margaret) cost clk 45 Warwick h 39 Terrence
Simone Frank H emp 142 Hancock h at W Springfield
—Samuel (Anna M) treas New England Upholstering Shop Inc Mill River la h at Feeding Hills
—Shirley B Mrs h 27 Robinson
Simoneau Elie O (Irene O) mason h 33 Douglas
—George H emp CVMfgCo r 62 Montmorenci
—Napoleon D (Ann M) in USNavy h 40 Linden
—Peter C chauf 1690 Main r 62 Montmorenci
—Roger R constrwkr r 62 Montmorenci
—Simon (Regina) trucker MDFCo h 62 Montmorenci
Simonelli Eden M Mrs clk 5 Locust r 257 East
—Emilio (Eden M) maintenanceman MMLInsCo h 257 East
Simonich Frances T nurse Mercy Hospital r do
Simonoff Edward L (Lillian) tire service Holyoke h 89 Firglade av
—Irving A slsman 153 State r 90 Woodlawn
—Nathan (Rose) tool gagemkr and plumber 90 Woodlawn h do
Simons Abraham D (Edna C) treas S G Simons & Co Inc (307) 1618 Main h 151 Woodlawn
SIMONS
—Al auto repr Chicopee r 11 Walnut ct
—Barsell D (Alfreda J) h 27 Hayden av

SIMONS BURNER AND PETROLEUM CORP
Saul Simmons pres distributors Norge heating equipment Winkler Burners National Airoil Burners Gilbarco heavy oil burners fuel oil burners and boilers for power process heating and air conditioning consultants for every type of heating and process control 54 Walnut tel 9-3878—See opp inside Front Cover and p 213

—Charles H chauf 195 Armory h (9) 19 Salem
—Charles H (Gertrude V) guard Spfd Safe Deposit & Trust Co h 23 Brighton
—Edna wid James emp 50 Broadway h 125 Ferry
—Edward H died July 21 1949 age 65
—Fannie wid Joseph h 51 Whittier
—Frank D (Irene) sta fireman NYNH&H h 29 Hayden av
—Hariklea wid William J r 110 Windemere
—Kathleen E I wid James h 19 Lenox
—Kay r 123 Orange
—Ora J Mrs bkkpr 1196 State r 306 Union
—Philip W (Dorothy F) slsman (826) 95 State h at Longmeadow
—Robert J (Mildred A) slsman h 51 Oswego
—Ruth F bkkpr Chicopee h (4) 84 Federal
—S G & Co Inc Samuel G Simons pres Abraham D Simons treas ins (307) 1618 Main
—Samuel G (Helen R) pres S G Simons & Co Inc (307) 1618 Main h 20 Standish
—Saul (Marilyn W) pres Simons Burner and Petroleum Corp 65 Walnut h 188 Woodlawn
Simonson George dept mgr BMTCo h 94 Byers
—Lee student r 101 Osborne ter
—Nan L medical sec Mercy Hospital r 101 Osborne ter
—Orville A (Shirley) in USNavy r 550 Boston rd
—Oscar V (Henrietta A) coml trav h 101 Osborne ter
Simos A & Co Inc Costas D Sergides pres James Courniodes clk Angelo Simos treas whol produce 119 Lyman
—Angelo (Helen A) treas A Simos & Co Inc 119 Lyman h 589 Chestnut
—Beatrice mach opr Chicopee r 589 Chestnut
—Thomas (Ruth) student h rear 263 Alden
Simplex Accounting Service (Joseph P Garvey) (218) 115 State
—The apts 109-111 Spring
—Time Recorder Co James E Henry dist mgr (408) 121 Lyman
Simpson Alden H (Ruth B) mach emp 112 White h 54 Pine Grove
—Angelina R Mrs mach opr SETCo r 79 Quincy
—Anna wid James W knitter (404) 33 Lyman r 86 Phoenix ter
—Annie D wid George H h 1180 St James av
—Annie E matron TelCo r 1180 St James av
—Arthur (Sylvia K) asst foreman Chicopee Falls h (D) 815 Bay
—Benjamin r 471 Wilbraham rd
—Beverly M clk 1295 State h at W Springfield
—Charles student r 56 High
—Charles H (Sadie W) lather h 98 Merrimac av
—Charles L clk h 12 Ormond
—Charles M lathe opr r 98 Merrimac av
—Clarence E (Alice A) ordnance eng USA h at Wilbraham
—Clason Callahan & Giustina (Charles R Clason Gerald J Callahan and Arthur D Giustina) lwyrs (516) 1200 Main
—Daisy E married George F Pappas
—Delina P slswoman 1365 Main h at Agawam
—Donald A Rev (Elizabeth B) pastor East Church Congregational h 156 Bowles pk ext
—Dorothy H wid Horace E h 212 White
—Dorothy P clk Veterans Administration Bureau r 68 Boyer
—Ernestine M office sec 149 Wason av h at Fairview
—Evan R (Gladys M) draftsman 5th fl 31 Hillman h 98 Dunmoreland
—Francis V (Marjorie R) student r 888 Worthington
—Frank V (Maud B) special agt NYNH&H h 35 Amherst
—George H died Oct 15 1949 age 62
—George J (Isabelle M) (X-Radio) 67 Ventura and projectionist 499 Sumner av h 67 Ventura
—Gladys M Mrs clk Third Nat Bank & Trust Co of Spfd r 98 Dunmoreland
—Harold (Angela R) insp Hartford Conn r 79 Quincy
—Harold E (Helen F) head zookpr Dept of Public Parks h "Barney Estate" off end Long Hill
—Helen F Mrs steno Dept of Public Works r "Barney Estate" off end Long Hill
—Henry E (Anne M) gardener 1400 State h 278 Dexter

● AMERICAN ORIENTAL
● WILTONS
● AXMINSTERS
● BROADLOOM, Wall to Wall
WHITE RUG CO.
1123 State St. - Springfield, Mass.
TELEPHONE 2-8058
● EXPERT REPAIRING
● MACHINE BINDING
● OVERCASTING
● FRINGING

SALES
RENTALS
MORTGAGE LOANS
EDW. J. MURPHY CO., INC. - REALTORS
1537 MAIN STREET - Telephones 3-3147, 3-3148
MANAGEMENT
APPRAISALS
INSURANCE

SIMPSON
—Herbert (Jennie M) asst foreman PPubCo h 82 Santa Barbara
—Howard N physician 289 State h at Agawam
—Isabelle M Mrs slswoman ASCo r 67 Ventura
—J B Inc G Stanley Wells mgr merchant tailors 64 Vernon
—James D (Isabella A) mach Westinghouse h 189 Santa Barbara
—James D Jr welder Westinghouse r 189 Santa Barbara
—James S (Mary) maintenanceman MMLInsCo h 258 Denver
—Jean A clk 100 Chestnut r 189 Santa Barbara
—John (Barbara F) cable splicer 295 Worthington h at W Springfield
—John H (Eleanor M) patternmkr Manufacturers' Pattern & Model Works h 176 Laurelton
—John I (Marjorie P) slsman Westfield r 250 Maple
—John R Jr (Louise M) asst treas The Springfield Hospital 759 Chestnut and investment analyst MMLInsCo h at Longmeadow
—Josephine A married Paul W Seltzer
—June C h 48 Fort Pleasant av
—Lillie M wid Charles F r 12 Ormond
—Louis (Kathleen) r 93 Bowdoin
—Louise A wid Clifford r 35 Acorn
—Lyman E student r 35 Amherst
—Mabel L r 12 Ormond
—Martha priv sec Washington DC 67 Ventura
—Mary T r 23 Pearl st pl
—Rebecca Mrs h 68 Boyer
—Rene E photographic school 1275 Main r 275 Denver
—Robert F (Rachel B) sta agt Brightwood Sta B&M 125 Wason av h at S Hadley
—Robert L (Hattie L) lineman Chicopee Falls and furn rms 50 Mattoon h do
—Ruth M supr TelCo r 1180 St James av
—Shirley M clk 1414 Main r 82 Santa Barbara
—Wendell K supt 211 Worthingotn h at W Springfield
—William (Winifred) student h off 701 Wilbraham rd Trailer No 18
—William D (Wilma) mech W Springfield h 66 Phoenix ter
—William S Jr (Mary E) slsman (512) 95 State h 44 Dariston
—William T (Yvonne B) clk PO h 28 Vandergrift
—Winifred Mrs steno 1327 Main r off 701 Wilbraham rd Trailer No 18
—Zilpah wid Isaac h 457 Union
Simreck Michael baker's helper r 83 Bradford
Sims Drug Store (Robert Sims) 353-355 Allen
—Robert (Sims Drug Store) 353 Allen h 92 Wayne
—Robert W (Helen G) sls eng 67 Boylston h 162 Bowles pk ext
Simson Everett D (Mimi A) rem to Agawam
Simsyn Margaret emp 132 Garfield r do
Sinai Temple Inc 188 Sumner av
Sinclair Albert A (Ethel E) mgr Chicopee h 23 Carver
—Alexander (Mary M) foreman SGLCo h 26 Allen
—Alfreda D chief clk TelCo h 81 Pendleton av
—Archibald H (Madelyn B) counterman 1553 Main h (1) 198 Central
—Caroline E student r 49 Pearl
—Charles R (Marion I) mgr (308) 121 Lyman h 121 Northampton av
—Edith M Mrs church sec 60 Sumner av h 49 Pearl
—Emily Mrs r (4) 169 Maple
—Florence Mrs slswoman 1414 Main r 82 Calhoun
—James (Maude B) h 12 Brickett
—John G r 121 Northampton av
—Madelyn B Mrs bkkpr 485 Central h (1) 198 do
—Martin M (Bessie) h (5) 12 Bayonne
—May A wid Donald A h 307 Dwight rd
—Pearl W tchr 221 Bay h 106 Belmont av
—Thomas H (Hazel S) supt Holyoke h 111 Oakland
—Thomas V (Sylvia) (Union Furniture Co) 1054 Main h 44 Itendale
Sincock Robert M slsman 101 Albany h at W Springfield
Sindak Peter B r 36 Donald
—Sylvia A mach opr Chicopee h 36 Donald
Sines Bertha D wid Howard died Mar 29 1949 age 71
—Lucinda M steno 32 Hampden r 1556 Carew
Singer Ernest (Anna) prod clk Chicopee h (7) 10 Piney pl
—Max internal revenue agt (434) 436 Dwight r 122 Chestnut
—Sewing Center William R Gade mgr 1337 Main
—William (Rose) mgr 1285 Main h (4) 33 Arch
Singleton Edward pharmacist 500 Armory h at Chicopee
Sinico Bertoldo emp city r 530 White
Siniscalchi Anthony (Josephine J) emp 1387 Main h 73 Kenwood pk
—Carlo L (Lena E) night watchman VNCo h 41 Ashmun

SINISCALCHI
—Michael J (Theresa M) emp 1387 Main h 156 Oakland
—Philomena married Raymond J Bolduc
—Theodore A (Adeline A) h (6) 11 Marble
—Vincent J (Natalina) mach SDFCo h 158 Oakland
Sink Edward E r 39 Seventh
Sinnery Herbert J (Jessie H) emp CVMfgCo h 45 Oak 10
Siok Helen J clk MMLInsCo r 108 Lionel Benoit rd
—Nellie F clk Union 1351 Main h at Ludlow
Siore Joseph r (5) 82 Belle
Sip & Dine Cafe of Spfd Inc Mrs Josephine H Faragutti pres-treas 536 Worthington
Sipitkowski Stanley J far Agawam h 579 State
Sipperly Rose B wid George F h (163-165) 2142 Main
Sipple Albert H (Phyllis E) painter h 62 Chester
Siraco Angelo J emp 1158 Main r 171 Walnut
—Clementina M librarian Republican Pub Co r 171 Walnut
—John M (Mary T) mach opr Hampden h 171 Walnut
—Michael scissors grinder h 171 Walnut
—Raffaele (Filomena) grinder 171 Walnut r do
Siracoulas Achilles N waiter 1677 Main r 14 Mansfield
Sirine Gloria F r 32 Ruskin
—Lucy J Mrs slswoman 584 Belmont av h 32 Ruskin
Sirochi James emp 680 White r 1115 Main
Sirois Evangeline R Mrs wrapper ASCo r 41 Kingsley
—Germaine D Mrs typist USA r 24 Victoria
—Leo J (Georgianna M) carp h 24 Victoria
—Lionel A (Germaine D) insp Chicopee r 24 Victoria
—Noella Y supr TelCo r 24 Victoria
—Roland L (Evangeline R) chief insp Chicopee Falls h 41 Kingsley
Sirota Marton N (Rose M) chauf 337 Walnut h 39 Central
—Rebecca wid Abraham h (6) 93 Woodside ter
Sirotka Stella assembler AmBCorp h 682 Dwight
Sirulnik Frank (Frances W) physician 44 Chestnut h 27 Bangor
Sisco Ann nurse Wesson Memorial Hospital r do
—Jennie emp 296 Main r 79 Spring
—William G (Hazel E) assembler E Longmeadow h (1) 35 Long Hill
Sisitsky Eli J (Dorothy) policeman h 34 Draper
—James E (Rose L) (Triangle Market) 651 Dickinson h 34 Shawmut
—Leon A (Jean R) (Pine Delicatessen & Bakery) 183 Pine and (Manhattan Food Shoppe) 307 Walnut h 92 Groveland
Sisitzky Harold r 120 Johnson
—Joseph (Rose) meat cutter 2747 Main h 120 Johnston
—Lena wid Aaron A h 365 Walnut
—Rose Mrs drsmkr ASCo r 120 Johnson
Sisk Caterina B cashier 1176 Main r 358 Dwight
—Wheeler B (Caterina) fire alarm opr SFD r 358 Dwight
Sisler Earl E (Marie S) in USArmy h 62 Sorento
Sisson Casket Co (Louis D and Charles L Sisson) 37-39 Howard
—Charles L (Sisson Casket Co) 37 Howard h 66 Mill
—Frank E (Isabelle J) h 610 Alden
—Harry stockman SHosp r do
—Jack H (Barbara A) in USAirForce h 145 Maynard
—Louis D (Evelyn E) (Sisson Casket Co) 37 Howard h 85 Trafton rd
—Susan Mrs died Sept 27 1949 age 81
Sistare Alice P wid James H h 123 Ingersoll Grove
—Donald B (Dorothy A) purchasing agt h 17 Leyfred ter
—Frederic R (Carolyn B) clk MMLInsCo h 110 Macomber av
—Reginald W (Elvera G) policeman h 66 Mill
—Roger B (Mabel L) slsman 1302 Main h 68 Fort Pleasant av
Sister Agatha Marie rem to Waltham
—Agnes Aloysius tchr r 35 Everett
—Agnes Elizabeth tchr r 14 Grover
—Agnes Frances rem to N Adams
—Agnes Loretta tchr r 14 Grover
—Agnes Marguerite superior and prin Sacred Heart School 35 Everett h do
—Agnes Marie rem to Worcester
—Agnes Veronica tchr r 51 Rosewell av
—Alfreda tchr r 35 Everett
—Aloyse Marie tchr r 35 Everett
—Ann Christine rem to Honolulu Hawaii
—Anne Ignace tchr r 35 Everett
—Anne Marie r Mercy Hospital
—Barbara superior Sisters of the Holy Cross 17 Harriet h do
—Catherine Edward tchr r 35 Everett
—Cecelia Regina tchr r 253 King
—Cecile tchr r 17 Harriet

SISTER
—Cecilia James tchr r 51 Rosewell av
—Clair Alma tchr r 17 Harriet
—Clare Dorothy rem to Worcester
—Clare Louise tchr r 35 Everett
—Dennis Marie r Mercy Hospital
—Edward Grace tchr r 14 Grover
—Edward Marie tchr r 20 Berendo
—Elizabeth Anna tchr r 167 Berkshire 10
—Elizabeth de la Croix rem to Brockton
—Elizabeth Patrice tchr r 14 Grover
—Emiliana r 51 Rosewell av
—Frances Anna tchr r 51 Rosewell av
—Frances Delores rem to Worcester
—Frances Genevieve rem to Tyngsboro
—Frances Marie r Mercy Hospital
—Francis Bernadette rem to Peabody
—Francis Xavier superior Sisters of St Joseph 20 Berendo h do
—Francoise du Carmel tchr r 284 Worcester 10
—Gabriel Archangel tchr r 284 Worcester 10
—Genevieve rem to New Haven Conn
—Gertrude Josephine tchr r 35 Everett
—Gertrude Marie rem to Florence
—Helen Elizabeth tchr r 20 Berendo
—Helen William tchr r 253 King
—James Maria tchr r 51 Rosewell av
—Jean Marie rem to Holyoke
—Jeanne de Le Lorraine tchr 284 Worcester 10
—Jeanne de Marie rem to Salem
—John Berchmans asst mother superior Sisters of St Joseph r 62 Elliot
—John Charles tchr r 253 King
—Joseph Anna tchr r 51 Rosewell av
—Joseph Arthur tchr r 17 Harriet
—Joseph du Secour superior Convent of the Assumption 284 Worcester 10 h do
—Josephine tchr r 20 Berendo
—Josephine Louise tchr r 35 Everett
—Juliana tchr r 20 Berendo
—Julie Bernadette tchr r 35 Everett
—Julitta tchr r 17 Harriet
—Kilda rem to Manchester NH
—Louise de St Sacrement tchr r 284 Worcester 10
—Louise du Carmel tchr r 284 Worcester 10
—Louise Marie tchr r 253 King
—M Agnesine r Mercy Hospital
—M Albert rem to Holyoke
—M Alberta r Mercy Hospital
—M Anabilis r Mercy Hospital
—M Angeline r Mercy Hospital
—M Annetta rem to Worcester
—M Apollonia rem to Sea Cliff Long Island NY
—M Assumpta r Mercy Hospital
—M Audrey r Mercy Hospital
—M Bernadina r Mercy Hospital
—M Camilla r Mercy Hospital
—M Casimir r Mercy Hospital
—M Claver r Mercy Hospital
—M Conrad r Mercy Hospital
—M Constance r Mercy Hospital
—M Damian r Mercy Hospital
—M Denise rem to Holyoke
—M Dolorine r Mercy Hospital
—M Dolorita r Mercy Hospital
—M Dominica r Mercy Hospital
—M Donata r Mercy Hospital
—M Donatilla tchr r 334 Franklin
—M Edwin r Mercy Hospital
—M Francis Xavier r Mercy Hospital
—M Geraldine r Mercy Hospital
—M Germaine r Mercy Hospital
—M Gervase r Mercy Hospital
—M Gonzales superior and supt Mercy Hospital 233 Carew r do
—M Gratia r Mercy Hospital
—M Hilary rem to Ambler Pa
—M Hildegarde r Mercy Hospital
—M Imelda superior Our Lady of Hope Convent h 14 Grover
—M Inviolata r Mercy Hospital
—M John Bosco r Mercy Hospital
—M Joseph r Mercy Hospital
—M Jude r Mercy Hospital
—M Laurentine r Mercy Hospital
—M Leocadia r Mercy Hospital
—M Lucy r Mercy Hospital
—M Magdalena r Mercy Hospital
—M Marina r Mercy Hospital
—M Mercedes r Mercy Hospital
—M Michael r Mercy Hospital
—M Mt Carmel r Mercy Hospital
—M Norberta r Mercy Hospital
—M of Providence r Mercy Hospital
—M Olive r Mercy Hospital
—M Ottila tchr r 334 Franklin
—M Paulina r Mercy Hospital

FRIGIDAIRE Household Appliances
New England Jobbers for Washing Machine Parts
Service Dept. and Show Room: 48 DWIGHT ST.
TELEPHONE 7-4741
C. J. Roberts Engineering Company

PARK CLEANERS and DYERS, Inc.
"Dry Cleaning As It Should Be Done"
Office and Works: 106 Kensington Ave.
Springfield, Mass. PHONE 6-5476

MACMILLAN & SON - REALTORS 154 Broadway Tel. 6-8338

—M Remigia tchr r 334 Franklin
—M Reparatrice r Mercy Hospital
—M St Michael tchr r 167 Berkshire IO
—M Sebastian r Mercy Hospital
—M Simon rem to Holyoke
—M Stephen r Mercy Hospital
—M Thomas r Mercy Hospital
—M Veronica tchr r 18 Margaret
—M Vianney r Mercy Hospital
—M Virgilius r Mercy Hospital
—Margaret Phillip rem to Leominster
—Maria Agnes tchr r 20 Berendo
—Marie Helena tchr r 253 King
—Maria Joseph rem to Holyoke
—Maria Louise tchr r 253 King
—Maria Thomas tchr r 253 King
—Marie Ambrose tchr r 35 Everett
—Marie Bernadette tchr r 51 Rosewell av
—Marie Bernadette r Mercy Hospital
—Marie Bernard r Mercy Hospital
—Marie Cecilia tchr r 35 Everett
—Marie Dela Mesiricorde r 284 Worcester IO
—Marie de St Plaies tchr r 284 Worcester IO
—Marie Elizabeth r Mercy Hospital
—Marie Imelda tchr r 35 Everett
—Marie Joseph rem to Worcester
—Marie Loretto r Mercy Hospital
—Mary Agatha rem to Hartford Conn
—Mary Alma tchr r 34 Kopernik IO
—Mary Alphonse tchr r 17 Harriet
—Mary Ambrosine r 85 Spring
—Mary Ancilla tchr r 51 Rosewell av
—Mary Annunciata r 584 Wilbraham rd
—Mary Assium tchr r 20 Berendo
—Mary Benjamin superior Felician Sisters 34 Kopernik IO h do
—Mary Bernadette r Mercy Hospital
—Mary Bernard tchr r 14 Grover
—Mary Bertha tchr r 35 Everett
—Mary Blanche tchr r 35 Everett
—Mary Bogdana cook r 34 Kopernik IO
—Mary Camillus r Mercy Hospital
—Mary Carol r Mercy Hospital
—Mary Cecilia mother superior Sisters of St Joseph 62 Elliot h do
—Mary Cecilia tchr r 35 Everett
—Mary Celise tchr r 1239 Columbus av
—Mary Christina tchr r 18 Margaret
—Mary Clarice rem to Worcester
—Mary Claude Benard tchr 17 Harriet
—May Claver r 167 Berkshire IO
—Mary Clementia r 85 Spring
—Mary Corrine tchr r 18 Margaret
—Mary Cornelius r 85 Spring
—Mary Corona tchr r 51 Rosewell av
—Mary Corona r 584 Wilbraham rd
—Mary DesAnges r 584 Wilbraham rd
—Mary Dolores cook r 35 Everett
—Mary Doloretta r 85 Spring
—Mary Dorothy tchr r 18 Margaret
—Mary Edward rem to Nashua NH
—Mary Edward housekpr r 253 King
—Mary Emily tchr r 35 Everett
—Mary Emmeline superior Sisters of the Holy Cross 1239 Columbus av h do
—Mary Emmeline tchr r 1239 Columbus av
—Mary Enda r 85 Spring
—Mary Esther rem to Webster
—Mary Eucharistica r Mercy Hospital
—Mary Euphemia r 85 Spring
—Mary Florine tchr r 35 Everett
—Mary Frederick tchr r 17 Harriet
—Mary Gabriel tchr r 34 Kopernik IO
—Mary Gerald tchr r 20 Berendo
—Mary Gertrude tchr r 51 Rosewell av
—Mary Gertrude of the Crucifix rem to Suncook NH
—Mary Giralimo r 85 Spring
—Mary Grace r 34 Kopernik IO
—Mary Gregory housekpr r 35 Everett
—Mary Gregory tchr r 20 Berendo
—Mary Helen of Trayes r 17 Harriet
—Mary Honor r Mercy Hospital
—Mary Ignatia r Mercy Hospital
—Mary Ignatius tchr r 35 Everett
—Mary Immaculata superior Daughters of Our Lady of Mercy 18 Margaret h do
—Mary Immaculate Heart r 584 Wilbraham rd
—Mary Incarnata r Mercy Hospital
—Mary Innocentia r 85 Spring
—Mary Jeremia tchr r 34 Kopernik IO
—Mary Jerome r Mercy Hospital
—Mary Joseph-Calasanz tchr r 1239 Columbus av
—Mary Josita r 85 Spring
—Mary Jovita r 85 Spring
—Mary Karin r Mercy Hospital
—Mary L Justinian r Mercy Hospital
—Mary Laetitia r Mercy Hospital
—Mary Laurenta tchr r 334 Franklin
—Mary Leon tchr r 1239 Columbus av
—Mary Leonard rem to Greenfield
—Mary Lillian tchr r 20 Berendo
—Mary Louis tchr r 17 Harriet
—Mary Louis Joseph rem to Nashua NH
—Mary Lucy r 284 Worcester IO
—Mary Martha tchr r 34 Kopernik IO
—Mary Michael rem to York Pa
—Mary Modesta r 85 Spring
—Mary Narcisse rem to Manchester NH
—Mary Nazarene r 85 Spring
—Mary Nazareth superior Sisters of St Joseph 167 Berkshire IO h do
—Mary Niceta tchr r 253 King
—Mary Lena tchr r 1239 Columbus av
—Mary of Our Lady Lourdes r 584 Wilbraham rd
—Mary of Saint Alexis r 584 Wilbraham rd
—Mary of St Aloysius r 584 Wilbraham rd
—Mary of Saint Antonia r 584 Wilbraham rd
—Mary of St Cornelius r 584 Wilbraham rd
—Mary of St Evelyn rem to Newmarket NH
—Mary of St Florence of France rem to Newmarket NH
—Mary of St Gemma r 584 Wilbraham rd
—Mary of St Herbert r 584 Wilbraham rd
—Mary of Saint Ita asst superior House of Good Shepherd 584 Wilbraham rd r do
—Mary of Saint Ivo r 584 Wilbraham rd
—Mary of St Jacinta r 584 Wilbraham rd
—Mary of Saint John Eudes r 584 Wilbraham rd
—Mary of St Leona tchr r 1239 Columbus av
—Mary of St Lucy r 584 Wilbraham rd
—Mary of St Michael r 584 Wilbraham rd
—Mary of Saint Osmond r 584 Wilbraham rd
—Mary of Saint Paula r 584 Wilbraham rd
—Mary of St Thomas r 584 Wilbraham rd
—Mary of St Vincent r 584 Wilbraham rd
—Mary of St Vitalis r 584 Wilbraham rd
—Mary of Ste Elizabeth rem to Somersworth NH
—Mary of the Holy Innocents r 584 Wilbraham rd
—Mary of the Nativity r 584 Wilbraham rd
—Mary Paulinus rem to Pittsfield
—Mary Philippa superior Our Lady of the Sacred Heart Convent h 51 Rosewell av
—Mary Presentatia tchr r 34 Kopernik IO
—Mary Reginald r Mercy Hospital
—Mary Reparata r Mercy Hospital
—Mary Rolland tchr r 17 Harriet
—Mary Rosalie r 85 Spring
—Mary Rosalie rem to Nashua NH
—Mary Rose tchr r 18 Margaret
—Mary St Agnes tchr r 35 Everett
—Mary St Angela of Brixcia tchr r 1239 Columbus av
—Mary Saint Bertille r 584 Wilbraham rd
—Mary St Claire de la Croix rem to Rochester NH
—Mary St Germaine tchr r 1239 Columbus av
—Mary St Paul tchr r 17 Harriet
—Mary ste Hillary tchr r 17 Harriet
—Mary Stanislaus tchr r 167 Berkshire IO
—Mary Stephania tchr r 34 Kopernik IO
—Mary Sylvia rem to Nashua NH
—Mary Theosetta superior Sisters of Nazareth 334 Franklin h do
—Mary Theresa tchr r 34 Kopernik IO
—Mary Valentine tchr r 334 Franklin
—Mary Veanca rem to Fall River
—Mary Veronica r 85 Spring
—Mary Victoria tchr r 34 Kopernik IO
—Maurice John tchr r 20 Berendo
—Miriam Francis tchr r 51 Rosewell av
—Miriam John tchr r 51 Rosewell av
—Norbertine tchr r 20 Berendo
—Patricia tchr r 35 Everett
—Patricia Frances tchr r 20 Berendo
—Pauline tchr r 35 Everett
—Peter Maria tchr r 51 Rosewell av
—Philip John tchr r 14 Grover
—Richard Agnes tchr r 253 King
—Richard Marie tchr r 167 Berkshire IO
—Rose Agatha tchr r 51 Rosewell av
—Rose Columba tchr r 253 King
—Rudolph tchr r 17 Harriet
—St Anatolie r 284 Worcester IO
—St Angelina rem to Laconia NH
—St Felix tchr r 20 Berendo
—St Francis tchr r 35 Everett
—St Gertrude tchr r 1239 Columbus av
—St Honore rem to Northbridge
—St John of the Sacred Heart tchr r 20 Berendo
—St Luke superior Holy Family Convent 253 King h do
—St Martina rem to Pittsfield
—St Matthew tchr r 17 Harriet
—St Rita r 35 Everett
—St Orsula tchr r 51 Rosewell av
—Ste Germaine tchr r 284 Worcester IO
—Stephen Maria tchr r 253 King
—Superior Mother Mary Leona r 85 Spring
—Theresa Agnes tchr r 253 King
—Theresa Du Redempteur tchr r 284 Worcester IO
—Theresa Immaculate tchr r 35 Everett
—Theresa James tchr r 14 Grover
—Therese de Rome tchr r 284 Worcester IO
—Veronica tchr r 35 Everett
—Veronica Joseph tchr r 14 Grover
—Winifred Louise tchr r 35 Everett
Sisters of Nazareth Convent 334 Franklin
—of Notre Dame 35 Everett
—of Providence in charge St Luke's Home 85 Spring
—of St Joseph 20 Berendo 62 Elliot 253 King and 167 Berkshire IO
—of the Assumption h 284 Worcester IO
—of the Good Shepherd 584 Wilbraham rd
—of the Holy Cross 1239 Columbus av
—of the Holy Cross 17 Harriet
Sisto Dominic (Victoria M) fireman W Springfield h 54 Forest
Siswick Ruth H Mrs clk Wesson Memorial Hospital h (2) 100 Lincoln
Sitek Bernard F (Elda J) letter carrier r 58 Huntington
—Daniel J darftsman HB&ACo r 7 Greenwich
—Elda J Mrs billing clk IMCo r 58 Huntington
—Francis J elec Westinghouse · 7 Greenwich
—Joseph A h 7 Greenwich
—Robert J (Hazel N) mach emp 199 Union h 14 Jenks
Sitner Charles (Ethel) (Acme Upholstering Co) 680 White h 19 Draper
Sitnik Stanley P (Evelyn M) maintenanceman MMLInsCo h 128 San Miguel
Siuda Mitchell P apprentice draftsman (400) 1694 Main r 70 Enfield IO
—Peter B (Barbara M) carp h 70 Enfield IO
—Stanley P (Anna V) carp h 72 Enfield IO
Siudak Peter V r 114 Grover
Siwicki Edward F (Evelyn) bartender 91 Parker IO r 131 Laconia
—Frank (Mary M) h 131 Laconia
Siwinski Eve L Mrs pres Lafayette Cafe Inc 2518 Main h at W Springfield
—John (Eva L) sec-treas Lafayette Cafe Inc 2518 Main h at W Springfield
—Theodore C (Anna S) mach AmBCorp h 1269 Carew
Six Corners Beauty Parlor (Mrs Rhea H Philibert) 329½ Walnut
—Corners Cafe (Louis J Gentile) 339 Walnut
—Corners Drug Store Inc George D Verallis pres-treas Mrs Zora S Verallis v pres 296 Hancock
—Corners Package Store (John Camerota) 251 Hancock
Sixteen Acres Food Center Inc Edmund F Daborowski pres Henry G Daborowski v pres grocers 1835 Wilbraham rd
—Ninety Five Realty Corp Hyman Freedman pres-treas 267-275 Chestnut
—Twenty Eight Main Inc A C White Jr agt 496 Bridge
Sizer Anna wid Albert r 117 High
—Arthur H carp Holyoke r 26 Mattoon
Sjoholm Victor O (Helen) service mgr 334 Worthington h at E Longmeadow
Sjostrom Alice Mrs priv sec 122 Chestnut h at Agawam
—Barbara r (3) 179 Long Hill

SJOSTROM C G V CO
(F L Harold Sjostrom) dyestuffs and chemicals consulting experts on dyeing and finishing problems (203) 121 Lyman tel 4-0313

—Ernest E r 166 State
—F L Harold (Pauline S) (C G V Sjostrom Co) (203) 121 Lyman and project mgr 124 Putnam cir h (3) 179 Long Hill
—Marvin N stock boy 1454 Main h at Feeding Hills
—Una Mrs receptionist 122 Chestnut h at Agawam
—Wallace R ins adjuster (1101) 95 State r (3) 179 Long Hill
—Wanda C clk 1295 State h at Feeding Hills
Skahan Walter P J (Spfd Frame & Picture Co) (318) 137½ State h do
Skakum Amelia R wid Adolph r 1944 Page blvd IO
Skala Amy M wid Anthony A h 77 Manhattan
—Elizabeth G nurse 93 Cedar r do
—Elizabeth J wid Henry J h 93 Cedar
—Francis H (Ruth M) dist mgr 355 Chestnut h 96 Central
—Frank W died Feb 23 1950 age 57
—Geraldine M clk ASCo r 93 Cedar
—Grace M mach opr 33 Lyman r 77 Manhattan
—Harold W (Dorothy L) insp 34 Front IO h 53 Walden
—Henry J (Rita A) slsman 120 Oakland h 17 Chase av
—Joseph F (Emma R) h 291 Rosewell av

REAL ESTATE SERVICE **WHITE SERVICE CORPORATION** PROPERTY MANAGEMENT
TELEPHONE 2-5109 496 BRIDGE STREET, SPRINGFIELD

Hard Chromium Plating **THOMAS J. MURRAY** *Springfield's Largest Platers* Complete Plating Service
964-966 Main Street - West Springfield DIAL 2-3129

HAMPDEN SAVINGS BANK
Incorporated 1852 19 Harrison Avenue
MORTGAGE LOANS
—FHA and Other Monthly Payment Plans—
See Us First - Savings Bank Mortgages are the Best

SKALA
—Joseph J (Mary M) vulcanizer Chicopee Falls h 17 Chase av
—Katherine G wid Frank W h 122 Bloomfield
—Paul F crane opr MDFCo r 291 Rosewell av
—Philip E (Lucille G) platformwkr RyEx h 11 Banbury
—Ralph J (Elena G) mach opr VNCo h 66 Fisher
—Raymond emp 130 Union r 77 Manhattan
—Robert E (Doris E) toolmkr Smith & Wesson Inc h 39 Sachem
—Robert G in USArmy r 291 Rosewell av
—Ruby M mach opr 33 Lyman r 77 Manhattan
—Theresa R clk MMLInsCo r 93 Cedar
Skarzynski Helen R r 17 Palmer av
—Rose Mrs h 17 Palmer av
—Stanley A (Josephine R) chef 50 Broadway h 111 Dartmouth ter
—Stanley J upholsterer emp 29 Sheffield r 17 Palmer av
—Theodore J emp A&PCo r 17 Palmer av
—Waclaw S (Nellie C) shipper 29 Sheffield r 13 Butler
Skarzyski Waclaw baker emp 48 Ferry r 21 Emery
Skawinski Edward F procurement clk USA h at Chicopee
Skawski Bros (Frank and Joseph) gasoline 1001 Dwight
—Frank (Carolyn) (Skawski Bros) 1001 Dwight h 52 Merrimac av
—Izidore (Frances) barber 923 Dwight h 56 Webster
—Joseph (Rita E) (Skawski Bros) 1001 Dwight h 60 Mooreland
Skazenski Helen assembler 3664 Main h at W Springfield
Skeaff Lloyd J (Mary) rem to W Springfield
Skecber Harry R mach Westinghouse h 7 Algonquin pl
—Morris (Jennie) peddler h 6 Allendale
—Philip died July 21 1949 age 70
Skeel Henrietta S wid Otto C h 112 Magnolia ter
Skeene Carl E (Barbara J) emp PO h 9 Ladd
Skehan Edward J (Rita M) chauf RyEx h 50 Clantoy
—Ellen J wid Richard J h 314 Franklin
—Margaret R clk A&PCo r 314 Franklin
—Richard J fireman SFD r 314 Franklin
—Rita M Mrs office sec 23 Pearl r 50 Clantoy
—Thomas F (Cecilia B) brushwkr Hartford Conn h 371 St James av
Skeiley Daniel H (Veronica A) steam fitter 47 Park h 17 Davis
—Robert J (Mary F) auditor emp 3d fl 1200 Main h (27) 4 Gerrish ct
Skellings Henry J (Victoria V) slsman Holyoke h 26 Grandview
Skelly Rebecca R h 116 Main 10
Skelskie Jack H (Thelma S) physician (3) 820 State h 163 Middlesex
Skelton Alice M wid George tchr 75 Carew h 761 Dickinson
—Bailey (Leal) in USAirForce h 80 Sargeant
—Marlyn J office sec (307) 1387 Main r 761 Dickinson
Skender Andrew J maintenanceman Westinghouse h 46 Lexington
Skerker Joseph (Ida) mixer GBCo h 11 Webster
—Leon (Sarah) clothing Westfield h 103 Woodlawn
—Samuel J (Caroline) office mgr 4th fl 296 Main h 42 Sylvan
Skerry Stella D slswoman 1477 Main h at W Springfield
Skiba Edward F (Delphine) emp city r 66 10th
—Fred (Bertha B) bore-matic opr 3664 Main h at Chicopee Falls
—Helen M clk USEnvCo r 72 10th
—John J (Mary N) mach opr AmBCorp h 66 10th
—Joseph L (Antonina A) janitor H L Handy Co h 72 10th
—Joseph W clk PO r 66 10th
—Mary Mrs emp Westinghouse r 58 Mazarin 10
—Stanley S plumber 38 Calhoun r 66 10th
—Stella T Mrs forewoman 115 Dwight h at Chicopee Falls
—Thomas F (Helen E) (Valley Scale Co) 187 Franklin h at Chicopee
Skibinski Helena Mrs rem to Taunton
Skibisky Marion A casewkr 275 Maple r 337 Central
Skibski Ralph A (Dorothy L) rem to Milwaukee Wis
Skiffington Abbie M wid John J h Arey bey Brickett
—Edmund Jr (Lois A) student h 347 King
—Eileen M clk 140 Wilbraham av r Arey bey Brickett
—James H (Mabel McB) emp 436 Dwight h at E Longmeadow
—James R painter r Arey bey Brickett
—Paul J insp Westinghouse r Arey bey Brickett
Skillogs Walter J (Margaret) gunmkr Smith & Wesson Co h 1284 Page blvd

Skinner Arlan V (Clara E) dairywkr 45 Pomona h 24 Beaumont ter

SKINNER BRADFORD S
(Dorothy F) (Warriner Insurance Agency and Winter Insurance Agency) general insurance (422) 95 State dial 4-3107 h 1667 Parker—See p 165
—Cora E wid James F h (1) 6 Kenwood pk
—Edris E (Rachel H) steam fitter 47 Park h 68 Florence
—Elizabeth C coml artist W Springfield h 98 Federal
—Evelyn M sec E J Dexter Insurance Agency Inc (14) 1242 Main r 3 Lafayette
—Fannie G wid Frank h (2) 927 Worthington
—Harold E diemkr AmBCorp r (1) 6 Kenwood pk
—Herbert W stock clk W Springfield r 70 Byers
—Isabelle key punch opr 38 Walter h at Holyoke
—Isaiah G emp Smith & Wesson Inc r 60 Essex
—John W reporter Spfd Union r 29 Avon pl
—Leila laundrywkr r 61 Essex
—Lester J (Marjorie J) asst chief acct MCCo h 969 Roosevelt av
—Lillian D Thomas J h (18) 66 Pynchon
—Martha G married William R Whitney
—Mattie wid James h 60 Essex
—Richard C (Clara) slsman h 15 Avon pl
—Robert J r 969 Roosevelt av
—Russell G (Maud H) letter carrier h 3 Lafayette
—T Edmund (Anne M) mgr 535 State h at Longmeadow
—Walter F bus opr W Springfield r 3 Lafayette
—Wayne C (Dorothy L) truck driver W Springfield h 59 White Oak rd
—William A (Helen A) h 70 Byers
Skipton Adela L C student r 23 E Alvord
—Bruce K emp 755 Worthington r 76 Derby Dingle
—Dairy Co Inc The Malcolm K Skipton pres Ralph C Crehore clk-asst treas Irving L Chidsey treas 755 Worthington
—Edwin A Rev pastor W Hartford Conn r 23 E Alvord
—Horace K (Edna J) chauf 755 Worthington h 23 E Alvord
—M K Co Inc Malcolm K Skipton pres Ralph C Crehore clk-asst treas Irving L Chidsey treas dairy products 755 Worthington
—Malcolm K (Mildred W) pres M K Skipton Co Inc and pres The Skipton Dairy Co Inc 755 Worthington h 76 Derby Dingle
—Malcolm K Jr student r 76 Derby Dingle
Sklar Jerome (Rhoda L) foreman 300 Main 125 Massasoit
Skoczylas Angela shipping clk USEnvCo r 25 Lawe 10
—John J (Julia S) shipping clk CVMfgCo h 25 Lawe 10
—Mitchell mach AmBCorp r 25 Lawe 10
—Theodore J r 25 Lawe 10
Skok John J (Helen M) constrwkr h 18 Lombard
Skoler Edward C student r 299 Lexington
—Fred E (Rose B) (Massachusetts Paint Co) and (ABC Signs) 15 Taylor h 299 Lexington
—George A student r 299 Lexington
Skolnick David (Barbara) rem to Agawam
—Rose S wid Jacob h 52 Olmsted dr

SKOLNICK SAMUEL
(Helen Y) electrical contractor 14 Kaynor tel 2-8398 h 136 Washington rd—See p 113
Skolnik Cora C Mrs clk ASCo r (2) 306 Dwight st ext
—Louis M (Cora C) cutter 167 Main h (2) 306 Dwight st ext
—Myron A (Janet E) slsman h (7) 231 Belmont av
—Sadye M bkkpr 229 Albany r 52 Olmsted dr
Skomfal Stella M clk r 22 Piney pl
Skomro Valeria M clk 85 Chestnut r at Chicopee
Skop Max J (Dorothy T) slsman GICCorp r 223 Long Hill
Skorski Claire U waitress 1478 Main 501 Worthington
Skorupski Henry A (Laura R) die sinker h 15 Gunn sq
—Mitchell A (Viola) chauf H L Handy Co h (1) 28 Morris
—Stanley (Pauline) die sinker SDFCo h 13 Los Angeles
Skowron Clifford A (Jeannette) emp 22 Franklin h 38½ do
—Frank r 26 Rapalus 10
—Genevieve Mrs r 36 Franklin
—Helen mach opr 33 Morris r 26 Rapalus 10
—Jennie emp 1414 Main r 2074 Page blvd 10
—Joseph S (Stella C) mach adjuster 21 Cypress h at Chicopee
—Josephine wid Kazimierz h 73 Verge
—Kazimierz died May 26 1949 age 58
—Michael (Salomea R) h 26 Rapalus 10
—Peter S (Julia K) foundrywkr SFCo h 2074 Page blvd 10
—Stanley J r 29 Rapalus 10

SKOWRON
—Stephen J mech 500 Columbus av r 29 Rapalus 10
—Walter S (Lucy J) roofer h 38 Franklin
—Walter T (Helen J) mach CVMfgCo h 36 Berkshire 10
—Wojciech S (Zofia A) sheeterman MCCo h 29 Rapalus 10
Skowronek Joseph J (Mary P) administrative asst USA h at Northampton
—Stanley E (Anna M) clk USA h at Northampton
Skowronski Felix (Michalina) h 28 Leonard
Skowyra Claira nurse SHosp r do
—Theodore F (Ruth H) toolmkr 572 St James av h 47 Alfred
Skozlas Margaret E office mgr (400) 1094 Main h 83 Federal
Skrabely Frederick J ironwkr r 467 Hancock
—John H ironwkr W Springfield r 467 Hancock
—Rose wid Joseph R h 467 Hancock
Skroback Andrew E (Julia S) tool mfr 619 White h do
Skrobacki Joseph mech 4 Fisk av h at Chicopee
Skrzyniarz Frank (Stella K) emp G&BMfgCo h 62 Parker 10
—Walter J (Natalie) lathe opr AmBCorp h 13 Norwood
Skubowski Lola wrapper GBCo r 18 Grosvenor
—Louise wid Frank h 18 Grosvenor
Skuisz Frederick (Anna) die sinker MDFCo h 111 Myrtle 10
Skulley Sarah Mrs r 79 Spring
—see Scully
Skura Joseph A (Bertha) mach E Hartford Conn r 391 Main 10
Skvirsky Charles H (Miriam L) (Skvirsky Insurance Agency) (512) 1421 Main h (28) 1292 Bay
—Esther L seamstress 33 Morris r 58 Grosvenor
—Insurance Agency (Charles H Skvirsky) (512) 1421 Main
—Jeannette Mrs bkkpr 267 Chestnut r (6) 443 do
—Leonard R (Jeannette) popcorn vender 1264 Dwight h (6) 443 Chestnut
—Max died Nov 19 1949 age 53
—Samuel grocer 3212 Main h 4 Eagle
—see Squirsky
Skwira Juliet R typist USA h at Chicopee Falls
Skwisz Frank T (Ida A) mach opr CVMfgCo h 99 Lyons 10
—John Frank (Stella G) mach opr 3664 Main h at Chicopee

SKYVIEW CABS
Dusty's Taxi Service 24 hour service stand Bridgway Hotel office and waiting room 137 Bridge tel 6-7737—See p 265
Skzot Frank restwkr 1624 Main r 1853 do
Slack Henry rem to Boston
—Herbert C emp city r 18 Vine
—Mary E wid Joseph h 18 Vine
—Walter F mach E Hartford Conn h 62 Auburn
Slade Cleaners & Tailors (Joseph Reisner) 1198-1200 Dwight
—Irving L (X Cleaners & Launders) 579 Belmont av h 16 Sumner av
—Jay L (Ann) slsman 181 Taylor h 86 Woodside ter
Sladky Franz r 90 Oswego
Sladofsky Gertrude D r 27 Church
—Gussie wid Hyman rem to New London Conn
—Ida S wid Joseph h 27 Church
Slamons Dorothy T clk 211 Worthington h at Somersville Conn
Slanetz Margaret dental hygienist (30) 1214 Main h at Thompsonville Conn
Slasinski Henry L emp 3664 Main h at Westfield
Slason Eugene F student r 151 Bowdoin
Slatcher Carrie M wid William E r 85 Jefferson av
—David J winder LM&SCo h (557) 2142 Main
—Edward J r 2787 Main
—Frank E (Jane R) baggage porter B&A h (637) 2142 Main
—Frank W rem to Washington DC
Slate Charles W (Nellie V) rem to E Longmeadow
—Clifford (Lucienne R) clk PO r 143 Pine Grove
—Eva D Mrs emp 92 Dimmick h 96 do
—Harold E (Betty E) clk Westinghouse h 98 Federal
—Mary E nurse 57 Horace r do
Slater Bertha L wid Joseph clk 235 State r 138 Jasper
—Frederick T (Thelma M) assembler Westinghouse h 38 Schley
—Frederick T Jr in USNavy r 38 Schley
—Hazel J clk W Springfield r 89 Mapledell
—Hugh A (Elspeth R) packer 1414 Main h (2) 3 Pickett pl
—John M (Mary A) mach emp 199 Union h 228 Locust
—Josephine B wid Orlando J h 89 Mapledell

GENERAL INSURANCE MacDonald & Johnson, Inc. (607-608-609) 1387 MAIN STREET TELEPHONE 6-5461

WESTERN MASSACHUSETTS ELECTRIC CO. In the Home - - In the Factory
73 State Street TEL. 4-8211 Springfield, Mass. Good Lighting IS Important

FIELD, EDDY & BULKLEY INSURANCE
1200 MAIN STREET PHONE 4-1112
Policies of Every Kind in All the Best Companies

TELEPHONE 3-6513
BENJAMIN POWELL SONS, INC.
EAVE TROUGHS - LADDERS - ROOFING
109 - 115 ALLEN STREET

SLATER
—Leslie H (Irene M) emp city h 137 Glenwood blvd
—Luther (Helen) in USArmy r 350 King
—Mary D wid Franklin H matron Home for Aged Men h 74 Walnut
—Maurice Z (Betty) buyer ASCo h 252 Locust
—Phyllis L married Alan E Brown rem to Longmeadow
—Robert A (Mary C) melter Spfd Bronze & Aluminum Co h 376 Cooley
—Samuel N (Elizabeth F) mgr ins dept Five Cent Savings Bank 1319 Main h at Longmeadow
—Warren O (Ida L) mach opr 3664 Main h at Westfield
Slatoff Arthur (Doris) rem to Florida
Slattery Alice M tel opr TelCo r 113 Belle
—Anna D clk Westover Field r 469 State
—Bertha C Mrs clk 909 Page blvd r 300 Tremont
—C Richard tchr W Springfield r 108 Whittier
—Charles J (Olive A) (Forest Park Restaurant) Forest pk h 108 Whittier
—Charles T (Rose E) clk 436 Dwight h at Agawam
—Edward P (Elizabeth T) (Forest Park Restaurant) Forest pk h 8 Parkwood
—Helen insp 33 Morris h (41) 40 High
—Henry J (Irene M) chauf Black & White Cab Co h (6) 112 Belle
—John emp city r 1976 Main
—John F clk CVMfgCo h 11 Sycamore
—John F Jr (Beatrice L) shipping clk Chicopee Falls h 36 Summit
—John H (Bertha C) clk NYNH&H h 300 Tremont
—M John (Catherine F) supt Chicopee h 11 Bowles pk
—Mae C clk MBCo h (9) 80 Spring
—Margaret M h 98 High
—Marguerite student r 86 Caseland
—Michael r 30 Salem
—Theresa J wid Edmund office supr VNCo 57 Bristol
—Thomas J (Mary A) dist mgr Taunton h 86 Caseland
—William G (Bertha L) h 469 State
—William J (Edith C) chauf AmBCorp h (3) 17 Jenks
Slaughter Claude (Rosetta) in USArmy r 30 Oak
—Juanita Mrs presser (22) 395 Dwight h (8) 251 Sharon
—Milton (Irene) emp CVMfgCo h 30½ Auburn
Slavin Charles (Lillian) tailor h 98 Draper
—Della wid Thomas h 38 Acushnet av
—Ethel wid Abraham H rem to NY
—Helen A Mrs clk of corp Bemis & Call Co 125 Main r 35 Powell av
—Howard I rem to to NY
—Irving dental technician r 98 Draper
—Jerry A eng Kentucky r 878 Belmont av
—Joanne E Mrs emp 280 Bridge r (4) 917 State
—Louis M (Celia) ins agt 2d fl 119 State h 878 Belmont av
—Max M (Ida) mgr 1126 Main h 270 Locust
—Morton A eng Erving r 878 Belmont av
—Richard C (Joanne E) student h (4) 917 State
—Samuel (Helen A) asst mgr 280 Bridge h 35 Powell av
Slawensky—see Slavin
Sleasman Martin Rev missionary r 240 Long Hill
Sleeper A J Co (Arnold J Sleeper) patent medicines 43 Eloise
—Arnold J (Fredelle G) (A J Sleeper Co) 42 Eloise h do
—Mary priv sec 3d fl 1323 Main h at Westfield
Sleigh William B with USEnvCo 21 Cypress h 64 Westford av
Sleith Ernest W (Anne) milkman 45 Pomona h at Chicopee Falls
—Gertrude K Mrs bkkpr 36 Dwight h 379 Central
Slepchuk Ignacy janitor TelCo h 100 Bancroft
—Peter (Gloria) (Pete's News Room) 1255 Dwight (Pete's Novelty Co) 1213 Dwight r 100 Bancroft
—Ruth M clk 1295 State h at W Springfield
—Stephen (Frances A) mech 1213 Dwight h 93 Gardner
—Walter (Jete's Novelty Co) 1213 Dwight r 100 Bancroft
Slepecki Virginia nurse SHosp r do
Slepno Anna wid Wasil mach opr Chicopee 41 Grosvenor
—Anthony (Jane F) h 52 10th
Slesarenko Adelia T Mrs h 270 Commonwealth av
—Boleslow chauf 542 Page blvd r 270 Commonwealth av
Slespsowich Klara tchr 263 Alden h 183 Dartmouth ter
Slevin Grace E Mrs office mgr 157 Chestnut h at Hazardville Conn

Slicer Allie G (Luella A) mach opr Chicopee Falls h 48 Armory
—Kenneth J (Juliette J) mach opr Smith & Wesson Inc h (B) 579 Bay
—Lena A Mrs r 131 Newland
—Luella A Mrs clk 472 Union r 48 Armory
—Robert J in USArmy r 48 Armory
Sliney Catherine emp 69 Bowdoin r do
—Richard J (Ann C) chef 1833 Main h 45 Willard av
Slingerland Harry B (Etta D) broker (5) 131 Sumner av h do
Slipkowski Eva Mrs clk 501 Sumner av h (3) 457 Dickinson
Sliwa John A (Alice) baker emp 355 Chestnut h at Chicopee
—Max J (Statia) mach opr Holyoke h 75 Sterling
Sliwoski Chester S (M Jewel) r 498 Liberty
—Edward F mech 355 Chestnut h at W Springfield
—M Jewel Mrs bookbinder 157 Chestnut r 498 Liberty
Sloan Charles D (Helene J) lwyr (401) 44 Vernon and city solicitor (233) Municipal Bdg h 17 Avon pl
—Charles V (Helena F) h 175 Maple
—David (Nina J) furnace brazer Westinghouse h 1240 Bay
—Donald M (Loretta W) student h 75 Oswego
—Edward C in USNavy r 44 Orange
—Edward C wool weigher Thompsonville Conn 175 Maple
—Eileen F packer 93 Orleans r 44 Orange
—Francis J (Rosemary) sls eng h (7) 19 Warner
—John D (Ruth N) asst supt 369 Plainfield h at E Longmeadow
—Joseph E (Delia M) (Sloan's Barber & Beauty Parlor Supplies) 20 Hancock h 173 Marion
—Joseph F slsman r 175 Maple
—Loretta W Mrs tel opr TelCo r 75 Oswego
—Marion G clk MMLInsCo h 188 Locust
—Muriel E married John T Nanoski
—Nancy M clk MMLInsCo r 173 Marion
—Nina J Mrs nurse MCCo r 1240 Bay
—Owen V r 633 Belmont av
—Paul J policeman r 44 Orange
Sloan's Barber & Beauty Parlor Supplies (Joseph E Sloan) 20-22 Hancock
Sloboda Francis A (Viola L) rem to Agawam
—Frank J (Susie) painter IMCo h 112 Barber
—Joseph P (Gertrude M) mach IMCo h 880 Boston rd
—William F (Mary F) presser 1897 Columbus av h 62 Sylvester
Slockbower Sterling N (Frances M) eng 134 Lyman h (1B) 75 Long Hill
Slocombe Jane W tchr physically handicapped children public schools h at Agawam
Slocum Harriet B wid Ernest r 24 Berlin
—Vincent mach opr Holyoke r 57 Seventh
Slomski Eugene M (Sophia) plasticwkr MCCo h 63 Oak
Slonim Arnold R student r 110 Melha av
—Ester bkkpr 2387 Main r 465 Belmont av
—Philip M rest Boston h 465 Belmont av
—Samuel (Esther) (North End Bowling Alleys) 2177½ Main and (X Bowling Alleys) 20 X ct h 110 Melha av
—Sarah wid Gerson r 81 Maryland
Sloninsky Jacob (Ida) h 463 Belmont av
Slonka Anna r 545 Main IO
—Martin V (Cecelia H) janitor MCCo h 64 Devens IO
Sloper Harry W Jr adjuster (501) 95 State 60 Temple
Slora Joseph W (Martha C) toolmkr USA h 10 Federal ct
Slosek Milton J emp MCCo h 23 Beauregard IO
—Stanley J (Mary S) drill press opr 3664 Main h at W Springfield
Slossburg Maurice student r 95 Dartmouth
Slove Morris M (Leah) grocer 2516 Main h 2574 do
—Rosie bkkpr NY r 2574 Main
Slowick Edwin F (Mary E) serviceman 20 Belmont av h 75 Merrill rd
—Florence nurse Mercy Hospital r do
Slowik Edward (Virginia) mach opr Chicopee Falls h 11 Ludlow av IO
—Erwin J rem to Chicopee Falls
—Irene C clk 85 Chestnut h at Chicopee
—Joseph (Apolonia) h 11 Devens IO
Sluman Ida R clk MMLInsCo r 338 Wilbraham rd
—Stanley H (Cornelia) foreman G&BMfgCo h 338 Wilbraham rd
Slupnicki Joseph M (Eleanor A) mach opr MCCo h 6 Parker IO
—Walter mach opr Westinghouse r 6 Parker IO
Slusarski Dionizy W (Maria) announcer WSPR h (1) 12 Bayonne

Slutskin Maurice L (Sophie F) physician (10-18) 1862 Main h 163 Roosevelt av
Slutsky Pauline wid Samuel r (10) 5 Crystal av
Smaha Edward (Gertrude P) (Radio & Television Supply) 906 State h 189 Leyfred ter
—Gertrude M Mrs clk USA r 189 Leyfred ter
—Harry (Anna G) h 189 Leyfred ter
—Walter clk USA r 189 Leyfred ter
Small Bernadette M clk SF&MInsCo r 35 Longfellow ter
—John B (Bernadette M) slsman 238 Dwight h 35 Longfellow ter
—John B Jr (Patricia A) clk 40 Taylor h 3 Sumner av
Smalkowicz Adam r 177 Chestnut
Small Arthur E r 26 Mattoon
—B M Co (Mrs Maud W Small and Alexander L Smith) plumbers 89 Euclid av
—Barbara N clk Third Nat Bank & Trust Co r 50 Silver
—Charlotte E Mrs (Cameo Beauty Salon) 63½ Walnut r 12 King
—Clyde D (Doris H) foreman 2018 Main h 62 Ardmore
—Cora B wid John F cashier 123 Chestnut h 3291 Main
—David B (Lauretta A) bus opr StRy h 48 Silver
—Dennis H (Charlotte E) janitor 1379 Main h 12 King
—Donald O student r 12 King
—Douglas M (Mary M) die designer 672 St James av h 58 Gold
—Eleanor R comptometer opr B-DCBCo r 100 Olmsted dr
—Frank E (Vida L) acct W Springfield h 68 Chester
—Gordon B (Bernice L) time studyman CVMfgCo h 117 Ambrose
—Gordon P clk 1295 State h at Longmeadow
—Harlan P lwyr 4th fl 127 State h 10 Riverview
—Harlan P Mrs (Fannie M) died July 28 1949 age 75
—Herbert G (Livonia) h 50 Silver
—Herbert L (Theresa M) foreman Westinghouse h 33 Savoy av
—Irving H (Hazel R) asst supt 4 Birnie av h at W Springfield
—John E (Ernestine B) sta eng B&A h 42 Manhattan
—Joseph N h 197 Massasoit
—Joseph N Mrs (Rose) died Mar 3 1950 age 66
—Lloyd W (Irene J) foreman Palmer h 193 Oak Grove av
—Lucile W household editor (803) 29 Worthington h 86 Woodside ter
—Maude W wid Bernard M (B M Small Co) 89 Euclid av h do
—Mildred L r 117 Ambrose
—Peter B (Evelyn G) mech USRCo h 134 Woodmont
—Philip (Helen B) slsman E Hartford Conn h 100 Leyfred ter
—Richard J sheetmetalwkr SETCo r 40 Pembroke
—Robert C plastic roller MCCo r 83½ 10th
—Robert W (Janet G) fireman B&A h 134 Woodmont
—Samuel (Rose K) projectionist Art Theatre h 100 Olmsted dr
—Shirley L emp 1320 Main r 33 Savoy av
—Thomas A (Anna M) clk 3082 Main h 40 Pembroke
—Thomas A (Eleanor C) driver ASCo h 511 Plainfield
—Vera A Mrs married Henry J Pierce
Smalle Theodore (Alice) asbestoswkr 333 Columbus av r 135 Yale
Smalley Susan E wid Ralph J h 14 Newman
Smallwood James S (Dorothy A) crane opr CVMfgCo h (3) 18 Montpelier
Smania Drug Co (Rudolph D Smania) 925 Main
—Rudolph D (Cesira L) (Smania Drug Co) 925 Main h at E Longmeadow
Smarse June J tel opr 295 Worthington h at Feeding Hills
Smart Alexander L (Josephine) chauf 93 Broad h 134 Woodmont
—Annie O r 67 Northampton av
—Archie M (Bertha A) polisher AmBCorp h (6) 37 White
—Carolyn H Mrs priv sec 42 Waltham av r 888 Worthington
—Catherine C wid Samuel matron Hampden County Jail h 520 Liberty
—Donald F (Gloria) in USArmy h 204 Plainfield
—Doris I Mrs hairdresser 1414 Main h 19 Welcome pl
—Edward T (Frances C) (S & A Transportation) 93 Broad h 73 Woodmont
—Eva Mrs mach opr 33 Morris h 76 Sorrento
—Frank clk A&PCo r 42 Montmorenci
—George S (Janet D) mfr Wilmington Del r 133 Westminster

BITUMINOUS COAL ARTHUR B. MORIN CO. 1570 Main Street Tel. 6-4591

"Better be Safe than Sorry" INSURE WITH
PRESTON AND OLMSTEAD, INC. ALL FORMS OF INSURANCE and BONDS

—Gordon H (Carolyn H) mach opr AmBCorp h 888 Worthington
—Henry (Ester B) slsman 155 Lyman h 220 White
—John (Georgiana G) elec NYNH&H h 107 Hastings
—Martha r 181 William
—Roy H (Cora S) field rep Mass Mutual Life Ins Co (503) 1200 Main h at Longmeadow
—Samuel (Louisa) h 42 Montmorenci
Smarty's Ice Cream Parlor (Stanley A Mondry) conf 565 Main IO
Smead Albertina E wid George H clk 15 Mill h at Longmeadow
—Charles F (Phyllis E) sls promotionman Chicago Ill h 2077 Parker
—James L (Dorothy W) physician 26 Temple h 71 Rockland
—Janie B wid Frank r 2077 Parker
—Nancy A student r 71 Rockland
—Phyllis M nurse 51 Fort Pleasant av r do
—Raymond C (Alexina R) supr city h 1135 Bay
—Rose A Mrs nurse emp 38 Warner h 51 Fort Pleasant av
—Roy F acting custodian (334) 436 Dwight h 191 High
—Shirley L Mrs bkkpr Mass SPCA r 119 Farnsworth
Smeaton J Arthur (Antoinette T) interior decorator 529 White h do
Smedley Leonard R (Irene V) mach E Hartford Conn h 405 Plainfield
Smeltz Robert A (Margaret B) eng AmBCorp h 200 MassAv
Smeroff Albert M rem to Connecticut
—Ida wid Adam r 132 Bellevue av
Smertelny Alexander (Josephine M) barber 444 Chestnut h 80 Sterling
Smeraninx Leontine E wid Bernard r 110 E Alvord
Smialek Mary S assembler 3664 Main h at Holyoke
Smigel Edward A (Olga A) elec truck opr W Springfield h 13 Franklin
—Edward R in USArmy r 13 Franklin
Smigelski Anthony J (Stefanie D) installer TelCo h 1161 Carew
—Felix P (Charlotte J) h 33 Dana
Smigiel Adam C h 967 Dwight
—Joseph (Adeline) upholsterer emp 29 Sheffield h 46 Essex
—Mary wid John died Mar 28 1950 age 75
Smile Frances C Mrs car cleaner NYNH&H h (3) 35 Long Hill
—Gerald T emp MDFCo r (3) 35 Long Hill
—Richard F student r (3) 35 Long Hill
Smilee's Cleaners and Tailors (James A Borelli) 7 Myrtle
Smillie Anne B student r 121 Old Brook rd
—Harold B (Marie M) asst treas-chief field acct Federal Land Bank of Spfd and asst treas-chief field acct Production Credit Corp of Spfd 310 State h 121 Old Brook rd
—Marie M student r 121 Old Brook rd
Smiraglia Paul C insp E Hartford r 981 Boston rd
—Salvatore (Virginia) grocer 981 Boston rd h do
—Silvio C (Marcia) rem to NY
Smist Frank J (Victoria E) mach Chicopee Falls h 255 Belmont av
—Victoria E Mrs (Stella's Beauty Studio) 253 Belmont av r 255 do
Smith A Dale (Elizabeth C) mgr 245 Worcester IO h 15 Wellington
—A Vail Jr (Elsie) ins (411) 145 State h at Somers Conn
—Abraham (Libby) plater Westinghouse h 92 Belle
—Abraham (Mollie) shoes 491 Sumner av h 735 Belmont av
—Abraham I (Clarice L) lwyr and 1st asst dist attorney (222) 31 Elm h 71 Avon pl
—Abraham K (Julia L) route slsman 1071 Dwight h 2727 Main
—Abraham M (Esther M) grocer 140 Dickinson h 275 Chapin ter
—Adelbert R dyer r 315 Oakland
—Adeline wid George A rem to Lowell
—Adolph W (Janet M) rem to Dayton Ohio
—Alan J (Anne M) clk G&BMfgCo h 14 Gilman
—Alberic O (Bernadette J) gasoline 2547 Main and ice and oil 46 Calhoun h do
—Albert B mach opr Chicopee r 1553 Plumtree rd
—Albert E furn rms 57 and 59 Bradford h 59 do
—Albert J press opr Holyoke r 181 King
—Albert W (Doris G) gen mgr United Dairy System Inc 294 Plainfield h 616 Alden
—Alexander (Muriel W) chauf 617 St James av h 948 State
—Alexander H (Bella M) mach CVMfgCo h 51 Maynard
—Alexander L (Elizabeth P) (B M Small Co) 89 Euclid av h 227 College

—Alexander M (Elizabeth C) tinsmith USA h 74 Sycamore
—Alexander N (Nona P) h (9) 161 Sumner av
—Alexander R student r 74 Sycamore
—Alfonso E (Agnes J) h 155 Hancock
—Alfred restwkr 827 Main r (5) 52 Wilcox
—Alfred A (Nathalie D) elec USA h (10) 356 Belmont av
—Alfred C ins agt (510) 145 State h at W Springfield
—Alfred C (Ida M) trucking 86 Alden r do
—Alfred E student r 556 White
—Alfred G (Christine L) h 44 Washington
—Alice r 63 Spring
—Alice Mrs emp YWCA h 40 Vine
—Alice M tchr 415 State r 37 Spring
—Alice M r 27 Ashmont
—Alice M wid John T r (7) 24 Coomes
—Allan service mgr 603 Columbus av h at Hatfield
—Allyn W student r 177 Belvidere
—Alonzo G chauf 504 St James av h 71 Aberdeen rd
—Amos C (Mabel E) chauf 36 Buckingham h 89 Catharine
—Andrew G Jr (Mary R) mach opr Smith & Wesson Inc h 860 Columbus av
—Andrew S (Isabella C) h 18 Federal ct
—Andrus C student r 115 Northampton av
—Anna wid Frank r 30 Abbott
—Anna H r (7) 83 Winter
—Anna H (Antoinette R (Gajowski) beauty shop (404) 1490 Main
—Anna M clk 1414 Main h 43 Walden
—Anne B r 51 Maynard
—Annie Mrs r 40 Temple
—Annie wid Samuel h 11 Standish
—Annie M wid Walter B r (3) 10 Wilbraham av
—Anson A (Viola N) h (B) 788 Main
—Anthony (Ann) rem to Agawam
—Arch C (Helen L) (Josephine S Smith Shop) 16 Vernon h at Longmeadow
—Archie R (Rebecca B) garg boss USA h (1) 74 Boylston
—Arthur (Rose) mech B-DCBCo h 43 Seventh
—Arthur C v pres The Springfield Georgian Inc 336 Bridge r 29 Edwards
—Arthur C (Jean L) h 1716 Dwight
—Arthur J (Mabel P) h (2) 52 High
—Arthur L (Delia M) railway mail clk B&A h 25 Trillium
—Arthur L (Dorothy M) mail handler PO h 54 Alden
—Averill M clk ASCo r 34 Biltmore
—Barbara nurse Boston r 14 Utica
—Barbara A nurse Mercy Hospital r do
—Barbara M Mrs nurse 126 Jenness r do
—Barbara R student r 616 Alden
—Beatrice wid Moses restwkr 34 Harrison av h 170 Sharon
—Beatrice D Mrs clk 9 Dorset h 181 Wilbraham av
—Benjamin (Harriet D) (Joel's Shoes) 296 Bridge h 244 Locust
—Benjamin L meter reader SGLCo h 89 Bridge
—Bernard E (Cecelia V) emp 54 Colton r 181 Lebanon
—Bertha T wid Julian died Mar 30 1950 age 81
—Bessie L r 11 Whittier
—Betty Ann clk 1295 State h at Ludlow
—Beverly J Mrs priv sec 33 Patton r 19 Brookline av
—Beverly M married Kenneth Cook
—Bradford rem to Detroit Mich
—Brayton L (Marion R) executive dir Junior Achievement Center Inc No 1 9th fl 10 Broadway h at Agawam
—Bridie G Mrs h 33 Hall

Smith Bros Taxi
(Miller Taxi Service) 112 State near Main tel 2-4151—See p 265

—Building Inc Albert C White Jr pres-treas real est 496 Bridge
—Burton B Rev (Dorothy Q) associate pastor 12 Winchester h 133 Abbott
—Byron C (Mary C) rem to Worthington
—Calman student r 22 Brookline av
—Carl A (Marian S) plant supr TelCo h 20 Myrtle ter
—Carl E (Clara M) slsman 1021 Main h 105 Albemarle
—Carl E (Marjorie G) ins NY h 14 Continental
—Carl P clk 195 State h at W Springfield
—Carleton J (Gertrude A) auditor Third Nat Bank and Trust Co of Spfd 1391 Main h at W Springfield
—Carleton R slsman 60 Hannon h at S Hadley Falls
—Carlisle A (Jean C) slsman h 50 Fort Pleasant av
—Carrie E wid Louis C h (14) 6 Sumner av
—Catherine wid Harvey S h 137 Everett
—Catherine V clk 1295 State h at Longmeadow

—Celia wid William G r 91 Somerset
—Charles r 41 Ferry
—Charles A (Muriel W) rem to Connecticut
—Charles D (Miriam T) chemical eng MCCo h 14 Mandalay rd
—Charles E (Bertha M) press opr PPubCo h (1) 220 Carew
—Charles F (Edna D) slsman h 41 Audubon
—Charles F (Gladys L) shipping clk 112 Broadway h 11 Marquette
—Charles J Jr (Alma D) credit examiner Federal Intermediate Credit Bank 310 State h at N Wilbraham
—Charles N (Alice F) finisher 1414 Main h 36 Sargeant
—Charles Q student r 133 Abbott
—Charles R (Dorothy M) publicityman 265 State h 254 Pearl
—Charles T slsman r 2375 Main
—Charles W emp 88 Birnie av r 34 Biltmore
—Charline U wid Ralph packer DMCo h 224 Orange
—Charlotte M wid James W h 24 Clantoy
—Christina L wid Francis h (10) 980 State
—Christine L Mrs keyboard opr 53 Hillman r 44 Washington
—Claire M r 4 Caldwell pl
—Claire M receptionist AmIntCol 128 Beauregard IO
—Clarence (Rebecca) emp MCCo r 45 Lebanon
—Clarence B emp 120 Oakland r 68 Chilson
—Clarence D (Madalin L) slsman Holyoke h 732 Allen
—Clarence J (Vera M) baggageman B&A h 59 Pennsylvania av
—Clarence R (Winifred C) foreman PPCo h (8) 50 Walnut
—Clarence R Jr (Dorothy A) watchman PPCo h 71 Adams
—Clarence W (Reba G) r 182 Phoenix ter
—Claribel H r 112 Sumner av

SMITH CLAYTON M CO
(Clayton M Smith) real estate 460 South Main St East Longmeadow tel E Longmeadow 354

—Cleon L (Hattie D) chauf 211 Plainfield h 52 Alderman
—Clifford (Susan) rem to Ohio
—Clifford A (Freida A) chauf 1935 Main h 24½ Walnut
—Clifford F city clk (105) 36 Court h 27 Suffolk
—Clover B wid Charles r 64 Scott
—Cora B wid Harry C r 131 Yale
—Coston T (Fannie B) fireman Hotel Victoria h 40 Ashmun
—Coston T Jr (Jeanne B) mach opr USA h 227 Hancock
—Cynthia student r 106 Magnolia ter
—Dallas M (Stella) emp city h 132 Franklin
—Dalziel D (Bernice R) agt (303) 145 State h at W Springfield
—Daniel cleaner B&A 40 Vine
—Daniel L (Charlotte M) cashier Hartford Conn h 18 Eddywood
—Daniel N (Elizabeth A) elec foreman Chicopee Falls h 133 Farnsworth
—David H (Geraldine B) clk Holyoke h 67 Melha av
—Dennis J (Helen) fireman B&A r 59 Bradford
—Dexter H student r 165 Belvidere
—Donald L (Hedwig S) slsman SVOilCo h 696 Sumner av
—Donald M (Mary L) chauf 1178 Main h 183 Wilbraham av
—Donald R mech 500 State r 44 Ranney
—Donald R (Eloise R) clk emp 87 Albany h 19 Annawon
—Doris L (La Petite Maison Beauty Salon) 505 Belmont av h 98 High
—Doris M r 33 Congress
—Dorothy Mrs r 133 Maple
—Dorothy C Mrs clk DSTWks r 51 Orlando
—Dorothy E Mrs clk 1176 Main r 11 Bayonne
—Dorothy E r 71 Aberdeen rd
—Dorothy J student r 133 Abbott
—E Herbert (Dorothy W) slsman SVOilCo h 97 Gillette av
—E Lovell (Maud) v pres in charge engineering Package Machinery Co E Longmeadow h at Longmeadow
—E O Sales Co Rudolph G Frilen pres-treas Edward J Young sec-asst treas whol grocers 157 Worthington
—Earl (Euphemia L) agt (400) 293 Bridge h at Ludlow
—Earl B (Lillian E) h (3) 10 Wilbraham av
—Earle E (Louise C) plier USRCo h 107 Gillette av
—Earle L (Margaret L) clk PO 136 Dwight h at Longmeadow
—Edith E Mrs h 109 Chapin ter

Hard Chromium Plating
THOMAS J. MURRAY
964-966 Main Street - West Springfield
Springfield's Largest Platers
DIAL 2-3129
Complete Plating Service

REAL ESTATE
RENTALS
APPRAISALS
A. C. WHITE, JR., REALTOR
496 Bridge St. Telephone 2-5109
INSURANCE
PROPERTY MANAGEMENT
MORTGAGE LOANS

FORBES & WALLACE . . SHOPPING CENTER FOR WESTERN NEW ENGLAND

PHONE 3-1119
POOL CAR DISTRIBUTION
Truck Renting and Leasing
CALL HUCK'S TRUCKS
188 LIBERTY STREET
TRUCKING - RIGGING
INDUSTRIAL MOVING

SMITH
—Edward emp 1045 Sumner av r do
—Edward A mgr 1704 Main h at Longmeadow
—Edward A (Arline R) tool dispenser 3664 Main h at W Springfield
—Edward E (Katherine E) examiner SF&MInsCo h 266 Locust
—Edward F (Adele R) policeman h 197 Bowles pk ext
—Edward H (Martha B) eng Holyoke h (2) 76 Byers
—Edward J chauf 2543 Main r 20 Auburn
—Edward J (Ann E) musician h (1) 33 Arch
—Edward J (Emily V) safety eng USA h 248 Locust
—Edward J (Virginia M) supv Westinghouse h 129 Westford av
—Edward O died Jan 19 1950 age 78
—Edward P laboratory technician E Hartford Conn 410 Chestnut
—Edward P Jr (Dorothy E) pres C & C Express Co Inc rear 162 Taylor h 100 Federal
—Edward R (Ethel M) bricklayer 1694 Main h 28 Nelson av
—Edward V r 556 White
—Edwin E (Florence Q) tchr 235 State h 34 Mulberry
—Eileen steno (546) 196 Worthington h at Holyoke
—Elaine M office sec (501) 95 State h at Westfield
—Elaine T clk MMLInsCo r 34 Biltmore
—Eleanor R Mrs died Nov 9 1949 age 47
—Eleanor E wid Theodore r 88 Spring
—Eleanor F Mrs priv sec Amherst r 106 Marsden
—Eleanor H tchr Agawam h (12) 322 Union
—Eleanor L clk 1293 Main r 88 Monmouth
—Eli C (Katheryn M) pres-clk Baby's Own Laundry Inc 344 Columbus av h at N Wilbraham
—Elizabeth Mrs h (1) 2141 Main
—Elizabeth B r 133 Abbott
—Elizabeth J Mrs office sec 59 Hillman h 227 Forest Park av
—Elizabeth J wid J Henry r 207 Dunmoreland
—Elizabeth MacLean sculptor Boston r 70 Randolph
—Ella rem to Ware
—Ellen J married Alphonse F D'Augustino
—Ellen M h (44) 40 High
—Elmer J (Gertrude) mach CVMfgCo h 186 College
—Elmer L (Helena K) slsman 142 Albany h at Longmeadow
—Eloise R Mrs clk Thomas M Balliet School 19 Annawon
—Elton A carpetwkr Thompsonville Conn r (25) 40 High
—Elton C (Helen D) slsman 195 Armory h (14) 16 Montpelier
—Emily M Mrs h 77 Arcadia blvd
—Emma H wid George H R h 24 Whittier
—Erdix T (Lulu C) physician 480 Belmont av h do
—Ernest K head examiner 195 State h at Shutesbury
—Ernest L (Frances M) supt Baker Extract Co h 111 Bristol
—Ernest L Jr (Margaret) student r 111 Bristol
—Erwin E (Irene M) h 111 Euclid av
—Ethel F in USArmy r 138 Park dr
—Ethel G Mrs tchr 31 Kensington av r 914 Belmont av
—Ethel L seamstress 1514 Main r 566 Page blvd
—Ethel L Mrs r 104 Fenwick
—Ethel M rem to Agawam
—Ethel M wid George r 2050 Allen
—Eugene N (Ethel G) h 914 Belmont av
—Eugene O (Emily R) mach E Longmeadow h 119 Santa Barbara
—Eunice G wid Paul rem to Topeka Kan
—Eva M wid Harry L r 420 Forest Hills rd
—Evan M (Helen M) assembler Westinghouse h 60 Tilton
—Evelyn A cashier Stop & Shop Inc r 188 College
—Evelyn M Mrs clk 365 State r 12 Walnut ct
—Fannie G r 61 Wellington
—Flora A nurse Boston r 67 Narragansett
—Flora E sls promotion dir Forbes & Wallace Inc 1414 Main h at Longmeadow
—Florence I clk mortgage loan dept Third Nat Bank and Trust Co of Spfd r 237 Bay
—Florence Q Mrs tchr 235 State r 34 Mulberry
—Floyd chef 291 Taylor r 22 Salem
—Frances rest mgr 1200 Main h at Holyoke
—Frances cashier 528 Sumner av r 79 Spring
—Frances wid Albert r 126 King
—Frances M r 203 El Paso
—Francis E r 100 Euclid av
—Francis M surveyor (324) 36 Court r 133 Littleton
—Francis R (Doris E) bartender 936 Worthington h 146 Eddy
—Francis R (Pearl R) gasoline 704 Worthington h 19 Webster
—Frank C mach opr G&BMfgCo r 139 Orchard
—Frank C (Dorothy E) clk SPM h 11 Bayonne
—Frank M slsman ASCo r 58 Euclid av
—Frank M emp ASCo r 301 Dickinson

SMITH
—Frank M (Anne L) record supt TelCo h 431 Union
—Frank S r 18 Wight pl
—Frank S Jr (Kathleen S) foreman E Hartford Conn h 74 Sylvan
—Fred acct 1976 Main r do
—Fred (Betty C) chauf 250 Albany h at W Springfield
—Fred A in USArmy r 14 Dresden
—Fred B (Josephine L) time studyman 3664 Main h at Chicopee Falls
—Fred R (Mildred H) assembler Westinghouse h 14 Dresden
—Frederic H (Edythe K) field eng 55 Emery h 106 Marsden
—Frederick (Ruth I) setupman 3664 Main h at Willimansett
—Frederick L died Sept 8 1949 age 72
—Frederick T (Alta) r 40 Ashmun
—Frederick W treas C & C Express Co Inc rear 162 Taylor r inq do
—Frederick W (Doris M) mach USA h 100 Federal
—Freeland r (3) 38½ Harrison av
—Gail nurse Mercy Hospital r do
—Geneva M office mgr 1394 Main r 21½ Bancroft
—George emp 267 Chestnut h at W Springfield
—George student r 100 Northampton av
—George C (Edith A) foreman GBCo h 110 Pasadena
—George C (Elizabeth C) storekpr GBMfgCo h 102 William
—George E (Lorraine M) insp USA h 14 Gunn sq
—George E (Mary J) r 92 Ardmore
—George F upholsterer 80 Maple r 728 Union
—George F (Minnie) clk WECo h (4) 40 Warriner av
—George H (Veronica S) chauf 1139 Main h 30 Bancroft
—George H R died Dec 21 1949 age 58
—George M (Genevieve) chef Spfd College h 39 Mulberry
—George P (Mildred C) mach CVMfgCo h 190 Myrtle IO
—George S (Jessie M) fireman SGLCo r 119 Bond
—George Walter Vincent Art Museum Quadrangle
—Georgina M h 43 Belmont av
—Geraldine M priv sec VNCo r 34 Norfolk
—Gilbert E acct (206) 1562 Main r inq do
—Gladys M Mrs died Aug 24 1949 age 61
—Glennie S wid William C emp 83 Temple r do
—Gloria J steno (623) 1387 Main r 276 Belmont av
—Gordon F (Dorothy S) serviceman 187½ Chestnut h 88 Monmouth
—Gordon S r 20 Myrtle ter
—Grace L wid Edward A housekpr r 27 Suffolk
—Grace P wid Frank S r 74 Sylvan
—Harman r 69 Pearl
—Harold emp 123 State r 22 Salem
—Harold A teller Spfd Institution for Savings r 53 Alderman
—Harold B slsman W Springfield r 46 Temple
—Harold E r 15 Brigade
—Harold S janitor 44 State r (7) 52 Pearl
—Harold T (Ellen L) office mgr 45 Warwick h at Chicopee
—Harold W (Betty J) mgr (338) 436 Dwight h at W Springfield
—Harry r 56 Temple
—Harry C (Evelyn M) waiter 140 Chestnut h 64 Essex
—Harry F (Marion R) emp USA h 410 Union
—Harry K h (78) 786 State
—Harry K (Millicent E) h 2 Evergreen rd
—Harry L (Lillian) clothing and tailor 2093 Main h 67 Narragansett
—Harry M (Ruby A) education dir 365 State h 420 Forest Hills rd
—Harry V (Beatrice) v pres-gen mgr Western Mass Theatres Inc 265 State h at Longmeadow
—Harry W (Frieda L) optometrist (207) 1537 Main h 142 Fountain
—Harvey M h 635 Dwight
—Hattie E h 28 Greenwich
—Hattie M wid Herbert E r 42 Andrew
—Hayden E (Rosanna J) h 37 Sargeant
—Hazel K Mrs tel opr H L Handy Co r 66 Fort Pleasant av
—Hazor J (Elizabeth E) consulting eng 39 Pratt h do
—Helen Mrs slswoman 1320 Main r 93 Pine
—Helen A Mrs sub-professional asst 220 State h at Agawam
—Helen B garmentwkr Chicopee r 24 Noble
—Helen M bkkpr W Springfield r 32 Greenleaf
—Helena wid Fred H h (7) 147 Sumner av
—Henrietta E Mrs h 276 Belmont av
—Henry r 573 State
—Henry A (Mary) h 82 Calhoun
—Henry E (Clara A) clk NYNH&H h (7) 789 State
—Henry E (Irene L) bartender 140 Chestnut h (1) 40 Oswego

SMITH
—Henry E Jr (Ramona M) molder 616 Berkshire av r (8) 529 Union
—Henry W (Ella A) mach USA h 26 Hunt
—Herbert E died Sept 9 1949 age 70
—Herbert L clk W Springfield h 17 Sycamore
—Herbert L Jr toolmkr 572 St James av r 17 Sycamore
—Herbert S (Theresa E) chauf 211 Plainfield h 6 Fay
—Herman J (Ruth R) chauf GBCo h 42 Dymon
—Hilma L Mrs priv sec Spfd Safe Deposit & Trust Co r (J) 51 State
—Hinsdale h 310 Union
—Hindsdale Jr (Marjorie) (Nikor Products Co) 41 Mill h at Suffield Conn
—Homer A (Cecilia B) chief clk 96 State h at Agawam
—Homer A (Lucille) rem to E Longmeadow
—Horace Fund The office Springfield Institution for Savings 63 Elm
—Howard B (Phyllis) projectionist 171 State h 53 Bangor
—Howard H emp city r 177 Chestnut
—Howard I ins (501) 44 Vernon r 1968 Main
—Howard J (Helen V) sta examiner (203) 436 Dwight h at E Longmeadow
—Howland C (Margaret E) asst treas The F A Bassette Co 53 Hillman h at Longmeadow
—Humphrey J died May 14 1949 age 47
—Hyman K (Jeannette S) (St James Av Quality Market) 726 St James av h 51 Draper
—Ida M h 878 Worthington
—Ida M wid Seymour h 168 Phoenix ter
—Irene A married Thaddeus J Drewniak rem to Chicopee
—Irene M Mrs convalescent home 111 Euclid av r do
—Isabella M leatherwkr 93 Orleans r 68 Lawndale
—Islah Jr (Jerusha) mach Holyoke h 21 Lebanon
—Israel B student r 67 Narragansett
—J Paul (Ella V) tax assessor (28) 36 Court h 31 Biltmore
—J Robert (Maida G) dist mgr Mass Society for Prevention of Cruelty to Animals 57 Bliss h at Boston
—J Thoburn (Viola B) asst trust officer The Union Trust Co h 17 Eddywood
—Jack (Bertha G) acct (318) 1694 Main h 17 Blodgett
—James cleaner H L Handy Co r 15 Auburn
—James (Mary E) mech Hartford Conn h 28 Reed
—James A slsman Hartford Conn h 123 Nottingham
—James E (Lillian D) r 73 Tyler
—James H (Hazel K) mgr grocery dept 32½ Fort Pleasant av h 66 do
—James H (Katherine M) tchr 1170 Carew h 80 Paseo rd IO
—James H (Ruth) capt USAirForce h 95 Federal
—James K (Alice) emp Smith & Wesson Inc h 63 Park
—James P (Helen H) chairman of board and pres Holyoke Card & Paper Co 95 Fisk av and (810) 1387 Maple h 270 Maple
—James P Jr (Mary D) v pres-sec Holyoke Card & Paper Co 95 Fisk av h 30 Oxford
—James R (Marjorie A) r 150 Cloran
—James S (Alice G) gasoline 175 Spring h 37 Warriner av
—James S (Mae E) garage atdt 16 Bliss h (2) 31 Maple
—Jane F r 33 Colony rd
—Janet M married Robert V Wallace
—Jean C Mrs priv sec E Longmeadow r 50 Port Pleasant av
—Jeanne B Mrs sub-professional asst 220 State r 227 Hancock
—Jeanne M dietitian Detroit Mich r 64 Essex
—Jeannine A office sec (307) 1618 Main r 46 Calhoun
—John r 32 Dymon
—John emp 93 Orleans r 363 White
—John (Louise) window decorator Boston r 41 Spring
—John C clk 121 Lyman r 410 Chestnut
—John C (Naomi M) mfg mgr Westinghouse h (23) 88 Maple
—John D Drugs Inc Harry Gordenstein pres-treas druggists 1611 Main
—John E dept mgr 1621 Main h (25) 40 High
—John E (Ruth M) mgr 1386 Main h 80 Perkins
—John F clk SF&MInsCo r 69 Andrew
—John F (Eileen D) h 603 White
—John F (Pauline A) cutter 395 Dwight h 106 Burghardt
—John G (Bertha R) (Collins & Smith Welding Co) 185 Union h at E Longmeadow
—John H slsman r 31 Thompson
—John H r 177 Belvidere
—John H bus opr StRy r (8) 94 Pearl
—John H (Dorothy E) installer TelCo h 39 Ramsey
—John H (Mary A) h 68 Everett

SALES
RENTALS
MANAGEMENT
HENRY M. CLARK CO., REALTORS
100 BROADWAY TELEPHONE 7-0231
APPRAISALS
MORTGAGE
LOANS

ALBERT STEIGER COMPANY
DEPARTMENT STORE - 1477-1479 MAIN ST.

—John J r 39 Westminster
—John J (Eileen M) service and installation mgr 2155 Columbus av h 66 Lancaster av
—John J (Margaret M) sta fireman E Longmeadow h 556 White
—John J Jr student r 556 White
—John McK (Valma) collector 1330 Main h 59 High
—John P (Mabel S) doorman 1670 Main h (8) 94 Pearl
—John P (Maria S) h 16 Colonial av
—John S student r 168 Phoenix ter
—John T died June 7 1949 age 79
—John T (Anna B) stock clk MCCo h 68 Fresno
—John W maintenance supv 93 Orleans r (7) 24 Coomes
—John W (Agnes R) adjuster 3d fl 1200 Main h at Agawam
—John W (Katherine M) rem to Thompsonville Conn
—John W (Vera L) gen foreman W Springfield h 124 Pilgrim rd
—Jonas J office mgr 240 Chestnut r 12 Hollywood
—Jonas M (Mary L) h 395 Allen
—Joseph (Ethel I) maintenanceman 365 State h 138 King
—Joseph (Marie) chef 1513 Main r 31 Church
—Joseph P (Claire M) optician emp 272 Bridge h 94 Oswego
—Josephine F wid Harry C h 34 Norfolk
—Josephine S Shop (Arch C Smith) women's clothing 16 Vernon
—Julia wid Albert h 21½ Bancroft
—Julia C r 17 Sherman
—Julius (Anna) foreman Chicopee h 21 Carver
—K Louise r (5) 290 Sumner av
—Katherine wid Michael J h 188 College
—Katherine A clk 886 Sumner av r 188 College
—Katherine E wid Leon h (5) 290 Sumner av
—Katherine L wid Luke J h 19 Clifford
—Katheryn M Mrs treas Baby's Own Laundry Inc 344 Columbus av h at N Wilbraham
—Kathryn S Mrs tchr 221 Bay r 31 Thompson
—Kellogg A F student r 33 Colony rd
—Kenneth G (Yvonne E) eng AmBCorp h 104 Fenwick
—Kenneth W (Edith C) slsman 87 Albany h 68 Balfour dr
—L C & Corona Typewriters Inc Richard L Kilb mgr 364 Worthington
—L Ione wid Albert L r 12 Florida
—L Jackson (Winnie D) city health commissioner (35) 36 Court h 60 Rencelau
—Lawrence M (Dorothy G) lineman WMassElecCo h 74 Gresham av
—Leland W tchr 235 State h at W Springfield
—Lena wid Humphrey J waitress SHosp h 14 Utica
—Leo R chauf 46 Calhoun r do
—Leon mech Smith & Wesson Inc r 46 Temple
—Leonard C (Jessie E) emp city h 400 Hancock
—Leonard F (Isabelle G) eng USEnvCo h (3) 169 Maple
—Leonard K (Marjorie H) rem to Longmeadow
—Leonard N (Nellie F) h 157 Dwight rd
—Leroy (Essie L) emp 61 Franklin h 48 Congress
—Leslie W (Ruth P) purchasing dir Westfield r 3 Burton
—Lester F assembler Westinghouse h 5 Caldwell pl
—Lester H (Helen C) meter specialist WMassElecCo h 28 Thorndyke
—Lester I (Velma A) mach E Hartford Conn h 35 Cameron
—Lilla E wid Herbert A h (1) 294 Sumner av
—Lillian B wid Albert P h 57 Queen
—Linnie M wid Arthur L nurse (30) 8 Oak Grove av h do
—Lonnie (Mary H) emp National Bronze Co r 63 Elmwood
—Louis constrwkr r 19 Bliss
—Louis B (Florence M) mach DMCo h 99 Federal
—Louise A clk W Springfield h (1) 59 Spring
—Louise A typist 365 State r 181 Wilbraham av
—Louise E wid Edward r 159 St James av
—Louise E wid Frederick L h 23 Beaumont ter
—Lucille E tchr Windsor Locks Conn h (5) 114 Byers
—Lucy r 1036 Main
—Lucy wid William J r 455 Carew
—Luke A (Frances R) electrotyper emp (610) 29 Worthington h 16 Marble
—Luke J Jr (Dorothy E) asst buyer Chicopee h 17 Clifford
—M Carey interviewer 282 Dwight h (9) 61 High
—M Ellerslie tchr 972 Carew h at Thompsonville Conn
—Mabel P Mrs matron Police Dept and furn rms 52 High r (2) do
—Madalin L Mrs slswoman 1390 Main 732 Allen

—Malcolm E (Pauline E) policeman h 80 Sargeant
—Manuel F (Alexina B) eng NYNH&H h 15 Sylvan
—Margaret r 30 Abbott
—Margaret Mrs waitress 2053 Main r 1797 do
—Margaret Mrs clk 1379 Main h at E Longmeadow
—Margaret wid James E h (112) 786 State
—Margaret A h (7) 83 Winter
—Margaret C wid Ernest C h 11 Dorchester
—Margaret E tchr W Springfield r 27 Clarendon
—Margaret E auditor (401) 145 State h at Chicopee Falls
—Margaret F wid Warren A h 125 Westford av
—Margaret H r 43 Belmont av
—Margaret M Mrs clk 365 State r 111 Bristol
—Margaret M emp 170 Buckingham r do
—Maria S clk USA r 16 Colonial av
—Marilyn E married Irving Moore
—Marion h 67 Bradford
—Marion F Mrs emp (202) 167 State r 452 Wilbraham rd
—Marion J married Dewitt Ackerman
—Marion K (Ruby D) in USNavy h (1D) 77 Long Hill
—Marion R Mrs office asst 28 Maple r 410 Union
—Marion S Mrs h 15 Brigade
—Marlay (Janis E) eng Dayton O h 858 Parker
—Marshall (Laura T) r 65 Wilmont
—Martha B Mrs steno 33 Lyman r 89 Catharine
—Martha B Mrs office sec (1101) 95 State r (2) 76 Byers
—Martha D teller SGLCo r 99 Euclid av
—Mary housewkr h 41 Prospect ter
—Mary Mrs died Oct 10 1949 age 69
—Mary Mrs cafeteriawkr 235 State r 45 Bartlett
—Mary wid John r 49 Mayfair av
—Mary A tchr 58 Hartford ter r 556 White
—Marly A wid C Howard h 62 Wilbraham av
—Mary A wid John r 497 Page blvd
—Mary C seamstress ASCo r (7) 83 Winter
—Mary E emp BBNCo r (4) 191 Pine
—Mary E wid George h 75 Commonwealth av
—Mary E wid Joseph F h 34 Biltmore
—Mary J Mrs mgr 780 State r 1245 Bay
—Mary M Mrs h (1) 440 Union
—Mary Milne sub tchr and clk 578 Page blvd (10) 980 State
—Mary V Mrs stitcher 88 Birnie av r 44 Roseland
—Matthew J (Theresa N) baker GBCo h 350 Liberty
—Matthew S h 83½ 10th
—Maude E h 190 Locust
—Max A (Udis J) shoe repr 913 Dwight h 83 Prospect
—Merton C (Eva J) civil eng and (Cobb Beesley & Miles) (516) 31 Elm h 245 Arthur
—Merwin F (Maybelle E) railway mail clk h 163 Bloomfield
—Michael F h 133 Littleton
—Mildred rem to Poultney Vt
—Mildred I h 9 Keith
—Milford L (Faith H) rem to Wilbraham
—Millicent Mrs h (75) 786 State
—Millard L pres-treas Millard L Smith Co (401-402) 1421 Main h at E Longmeadow

SMITH MILLARD L CO
Millard L Smith pres-treas general insurance (401-402) 1421 Main tel 3-6319

—Mina T wid Alexander M r 9 Hollywood
—Miriam L rem to Arlington NJ
—Mitchell r 67 Bradford
—Mitchell L (Ida N) grocer E Hartford Conn h 66 Prospect
—Morey W slsman 49 Hampden h at Somers Conn
—Morris (Charlotte) (Smith's Auto Metal Works) 153 Carew h do
—Muriel H Mrs (546) 196 Worthington h at Westfield
—Myrtle V office sec (816) 1200 Main r (30) 8 Oak Grove av
—N Hayden (Clara B) foreman VNCo h 164 Sherman
—Nathalie D Mrs clk B-DCBCo r (10) 356 Belmont av
—Nathan B r 111 Euclid av
—Nellie G h 38 Chase av
—Nellie W wid Elery D r 97 Gillette av
—Norman H (Helen B) toolmkr USA h 49 Leahy
—Norman J (Doris W) h 467 Dickinson
—O Marian office mgr 1576 Main h (6) 118 Byers
—Olive tchr 45 Sumner av r 53 Mountainview
—Ollie F (Janet H) acct 32 Harrison av h 31 Salem
—Omar B (Mae B) mach Westinghouse h 79 Marsden
—Oscar O (Anna E) assembler 55 Emery h 43 Cameron
—Patricia M r 109 Revere
—Paul M (Irene C) clk SF&MInsCo h 128 Beauregard 10
—Paul R (Eleanor P) guard E Hartford Conn h 53 Davisten

—Pearl C wid Edward O h 158 Forest Park av
—Pearl M Mrs h 82 Linden
—Perry M (Marjorie J) acct emp (600) 293 Bridge h 65 Embury
—Peter A (Annie) janitor Wellesley h 109 Revere
—Peter F (Pauline C) carp 227 Redlands h do
—Peter J slsman h 410 Chestnut
—Philip W (Jean B) assembler Westinghouse h 25 Hogan
—Phillips W emp 1701 Page blvd r 25 Bay
—Phyllis B clk Milford Conn r 79 Marsden
—Phylis H Mrs clk 42 Waltham av h at E Longmeadow
—R Blaine (Jeannette C) h 70 Andrew

SMITH R H MFG CO THE
Margaret I Hogan pres-treas Charles F Lotsch v pres Ruth Horniak sec rubber faced type printing stamps stencils name plates and badges 367 Worthington—See p 191

—Rachel tchr Deep River Conn r 67 Narragansett
—Raine B Mrs buyer 1379 Main h 99½ High
—Ralph E (Helen M) fireman SFD h 103 Westford cir
—Ralph H janitor 1387 Main r 40 Ashmun
—Ralph J (Mary B) ins agt (209) 83 State h 14 Everett
—Ralph J (Sophie) clk Holyoke h 12 Hollywood
—Ralph L Jr rem to Maine
—Ray B (Myrna M) emp 134 Cass r 29 Wilbraham av
—Raymond died June 30 1949 age 49
—Raymond A Jr (Claire B) proofer (510) 1653 Main h 221 Oak Grove
—Raymond J chauf 128 Hancock r 395 Allen
—Raymond L (Gladys L) modelmkr Westinghouse h 132 Suffolk
—Raymond P (Mary A) chauf W Springfield h 63 Norwood
—Raymond R (Edolina) acid dipper Westinghouse h 109 Hancock
—Raymond S (Louise M C) dist mgr Homer City Pa h 70 Randolph
—Raymond U (Marion R) assembler Westinghouse h 15 Burr
—Reginald C (Alberta H) rem to Agawam
—Richard student r 111 Woodlawn
—Richard A (Rita D) bkkpr Longmeadow h 60 Lester
—Richard B (Jean C) bkkpr (500) 1490 Main h 20 Rochelle
—Richard B Jr mach opr USA r 70 Andrew
—Richard J in USArmy r 15 Brigade
—Richard J (Josephine L) mach opr Smith & Wesson Inc h 2 Salem
—Robert mach CVMfgCo r 30 Montrose
—Robert rep Douglas-Guardian Warehouse Corporation (236) 172 Chestnut h at Hartford Conn
—Robert C rem to Hawaii
—Robert E upholsterer's helper Chicopee Falls 137 Everett
—Robert J (Elveda W) spray painter 2055 Columbus av h 203 El Paso
—Robert J (Esther W) emp 78 Island Pond rd h 333 Allen
—Robert K (Eleanor F) student r 106 Marsden
—Robert M (Martha B) slsman r 89 Catharine
—Robert O died Aug 12 1949 age 79
—Robert P (Marion F) sheetmetalwkr h 452 Wilbraham rd
—Robert T (Helen M) rem to Boston
—Robert W mech 683 Columbus av r 46 Ranney
—Robert W (Mae G) sls mgr 294 Plainfield h 63 Kensington av
—Roger C (Elizabeth M) mgr grocery dept 10 Orange h at E Longmeadow
—Roger L in USAirForce r 18 Walnut ct
—Roger W (Eve) chef Westinghouse h 53 Bancroft
—Roland P (Tren F) clk 7 Worthington h 97 Denver
—Rolland R supv co-ordinator of mathematics 32 Spring h at Longmeadow
—Rose rem to Wilbraham
—Rose M wid Arthur r 178 Hancock
—Roxie C Mrs h 112 Florence
—Roy E (Frances E) bus opr Hartford Conn h 8 Manchester ter
—Roy G (Margaret H) chauf 93 Orleans h 52 Malden
—Roy L (Helen A) clk Chicopee Falls r 62 Florence
—Russell A (Yvonne L) chauf 214 Birnie av h 205 Hancock
—Russell H student r 11 Marquette
—Russell L in USNavy r 25 Trillium
—Ruth G Mrs dental asst (7) 820 State 92 Buckingham
—Ruth M Mrs tel opr TelCo r 281 Breckwood blvd
—Ruth S clk MMLInsCo r 67 Narragansett
—Sadie E clk B&M r 43 Belmont av
—Samuel (Anna P) clk 1245 Main r (7) 170 Orange
—Samuel (Dorothey A) h 100 Greene

SPEED & HEGEMAN | REALTORS | 54 ELM STREET WEST SPRINGFIELD Tel. 7-2604

● Expert Repairing
● Fringing
● Machine Binding
● Overcasting

HOSKIN RUG CO.
929 MAIN ST. SPRINGFIELD, MASS.

Telephone
4-8086

● American Oriental
● Axminsters
● Broadloom, Wall to Wall
● Wiltons

FIELD, EDDY & BULKLEY INSURANCE
1200 MAIN STREET PHONE 4-1112 Fire -- Accident -- Auto

Service Between All Points In Mass. | R. J. WELSH EXPRESS, Inc. PHONE 2-2871 | 820 Union Street West Springfield

SMITH
—Samuel (Ida R) (Smith's Clothing) 647 Dwight h 22 Brookline av
—Samuel (Ruth) watchmkr 81 Prospect h do
—Samuel D (Eva H) eng emp 5 Albany h 75 Davenport
—Samuel E in USArmy r 73 Seymour av
—Samuel N (Irene L) h 73 Seymour av
—Samuel T (Matilda M) h (2) 13 Edwards
—Sara E tchr 235 State r 65 Riverview ter
—Sarah Mrs r 184 Maple
—Selwyn J (Beverly J) student h 19 Brookline av
—Seymour M mgr The Ellis Corp 3d fl 134 State r 53 Appleton
—Sheldon S (Dorothy) (Worthington Co) (202) 317 Dwight h 111 Woodlawn
—Sherman M (Rose C) chauf 28 Columbia ter h 31 Allendale
—Shirley M Mrs r 11 Bergen ct
—Shirley S Mrs steno B-DCBCo r 1594 Dwight
—Sidney H (Marguerite H) route slsman Ludlow h 86 Russell
—Sidney J agency mgr (304) 44 Vernon h at Wilbraham
—Simon S (Shirley S) glazier emp 369 Chestnut h 1594 Dwight
—Spencer F (Marjorie B) v pres-mgr Carlisle Hardware Co 1548 Main h 106 Magnolia ter
—Stanley E (Ruth) dispatcher TelCo h 51 Orlando
—Stanley K (Margaret L) mfr Westfield h 33 Colony rd
—Stanley L student r 73 Seymour av
—Stanley M (Viola A) policeman h 838 Alden
—Stanley O (Louise R) prin High School of Commerce h 194 Middlesex
—Stephen (Mary S) interior decorator 52 Mountainview h do
—Stephen (Phyllis) student h off 701 Wilbraham rd Trailer No 10
—Stephen R rem to Dayton Ohio
—Sterling E (Florence M) polisher E Hartford Conn h 405 Central
—Sterling E (Mary J) slsman Boston h 1245 Bay
—Stewert R (Cleone F) treas A L Phelps Inc 11 Andrew h 42 Manitoba
—Thelma Mrs h (9) 36 John
—Theodore A (Loretta D) mach opr Holyoke h 63 Beaumont
—Thomas B (Nancy) rem to Boston
—Thomas D (Marion D) clk 361 Taylor h (1) 11 Holland
—Thomas E r (7) 83 Winter
—Thomas M r 125 Prentice
—Thomas P student r 251 Eastern av
—Thomas R (Eleanor H) foreman 395 Liberty h (6) 133 Sumner av
—Unity B wid Frank D r 18 Pershing ter
—Volmai Mrs clk Credit Bureau Inc 276 Bridge h at W Springfield
—Vera L Mrs cook 182 Central h 73 Tyler
—Verna A clk TelCo r 93 Magazine
—Vernon emp 1803 Columbus av r 60 Sargeant
—Vivian L r 12 Hollywood
—Wallace M (Virginia M) letter carrier h 80 Peekskill av
—Walter B (Necia W) asst supt MCCo h 31 Caldwell pl
—Walter E (Bernice M) assembler Westinghouse h 31 Manchester ter
—Walter H (Barbara E) acct Westinghouse h 17 Longfellow ter
—Walter J (Bernardine L) plumber r 158 Westford cir
—Walter L (Genevieve L) in USArmy h 565 Union
—Wayne C (Gladys D) art critic USA h 34 Harmon av
—Wells B h 566 Page blvd
—Wesley A (Helen T) gas sta atdt 1433 Columbus av h at W Suffield Conn
—Wilbur H (Harriet P) v pres W Warren h 177 Belvidere
—Wilfred A bkkpr 437 Bay r 329 do
—Willard C (Hilma L) cutter 182½ Chestnut h (J) 51 State
—Willard F (Nellie G) helper 331 Liberty h 122 Essex
—William emp G&BMfgCo r 1968 Main
—William (Elsie M) emp WMassElecCo h 17 Richelieu ct
—William A fireman SFD r Winchester sq
—William A Mrs (M Louise) died Nov 27 1949 age 64
—William A (Dorothy W) h 337 Commonwealth av
—William A (Edna) slsman Holyoke h 85 Jefferson av
—William A (Stella P) fireman W Springfield h 9 Federal ct
—William C h 19 Auburn

SMITH
—William H treas Auto Body Inc 519 Worthington h at Willimansett
—William H (Barbara M) supr (209) 44 Vernon h 126 Jenness
—William H (Etta F) h 173 Daviston
—William H II (Rose V) treas Springfield Institution for Savings 63 Elm and treas Wesson Memorial Hospital 140 High h at Longmeadow
—William J (Ruth M) bus opr StRy h 281 Breckwood blvd
—William J (Virginia K) repairman TelCo h 89 Powell av
—William L (Alma L) painter emp 591 Union h 696 do
—William L (Laura L) foreman CVMfgCo h 246 Wilbraham rd
—William L Jr molder CVMfgCo r 264 Wilbraham rd
—William M (Bessie C) h 27 Clarendon
—William P mach BMTCo r 24 Clantoy
—William W r 1976 Main
—William W (Gladys M) supr USA h (4) 59 Federal
—Wolcott M (Lillian) rem to New London Conn
—& Wesson Inc Carl R Hellstrom pres Frank H Wesson v pres-treas and George P Chapin sec mfrs revolvers and light rifles 2100 Roosevelt av
Smith's Auto Metal Works (Morris Smith) auto body reprs 153 Carew
—Billiard & Bowling Academy Morris Allen mgr 207 Worthington
—Clothing (Samuel Smith) 647 Dwight
Smither Gerald S (Marguerite L) in USArmy h 1316 Bay
Smitherman James R student 54 Essex
—John r 1298 Columbus av
Smithers Joseph (Georgie) r 87 10th
Smithies Franklin R (Marion) clk ASCo h 26 Niagara
—Hattie E wid John F r (1) 92 High
—Marion L Mrs buyer ASCo r 26 Niagara
Smitti Alfred A (Nellie E) chief prod clk Smith & Wesson Inc h 57 Tyler
Smola Bruno S (Delphina) carp r 43 Kasbeck 10
—Edward T (Lena N) mach PM&GCo r 97 Parker 10
—Felix J died Feb 9 1950 age 65
—Helena H wid Felix J h 8 Falmouth 10
—Henry J (Nellie T) foreman PM&GCo h 32 Putnam cir
—John J (Clara L) carp h 10 Falmouth 10
—John J (Helen P) clk USA h (6) 147 Wilbraham av
—Joseph F (Emily T) tinsmith's helper MCCo h 81 Michigan 10
—Joseph S (Mary G) carp h 10 Falmouth 10
—Katarzyna E wid Franciszek h 97 Parker 10
—Lorraine winder Chicopee r 10 Falmouth 10
—Mitchell F carp r 8 Falmouth 10
—Phylis E winder Chicopee r 10 Falmouth 10
—Stanley L (Stella M) plumber 95 Parker 10 h do
—Tadeusz J (Valburga O) insp VNCo h 156 Mazarin 10
Smolarz Edward emp 1304 Dwight r (2) 1160 do
—Solomon (Ella) mach 1304 Dwight h (2) 1160 do
Smolkiewicz Cecilia A Mrs clk MMLInsCo r rear 366 Worcester 10
—Frank J radio announcer Holyoke r 364 Worcester 10
—John J (Eva A) janitor 34 Front 10 h 364 Worcester 10
—Joseph J (Cecilia A) carp h rear 366 Worcester 10
—Wanda B r 364 Worcester 10
Smolik John (Sophie) emp CVMfgCo h 6 Quebec 10
Smrcka Charles R (Barbara S) embalmer emp 634 State h 20 Hancock
Smrcek Albert J (Jeannette) mail sorter 57 Liberty h W Springfield
—Dorothy E clk 101 Lyman h at Chicopee Falls
—Theresa A office sec (820) 1200 Main h at W Springfield
Smulek Rozalia C wid Joseph D mach opr 33 Lyman h 44 Leonard
Smus Edward S (Estelle) mech 83 College h 23 Avon pl
—John J (Tekla N) loader B&A h 67 Moore
—Joseph P toolmkr USA r 67 Moore
—Mary A steno (600) 293 Bridge r 67 Moore
—Raymond J (Sophie A) insp MDFCo h 16 Washburn
—Stacia B married Frederick Slasko
—Wanda Y clk TelCo r 67 Moore
Smutz Rose T winder 3664 Main h at Chicopee
Smutek Florence J clk USA h at Holyoke
—Walter (Wanda M) stripper Thompsonville Conn h 37 Governor
Smutny Charles J student r 200 MassAv
Smyke Edward J (Pauline J) rem to S Carolina
Smyrl George A (Kathlyn G) physical therapist and chiropractor (808-809) 1387 Main h 194 Dwight rd

Smyth Allan h 85 Cleveland
—Ann M accounting clk Federal Land Bank 310 State h at Thompsonville Conn
—Bernard T J (Lena R) chief probation officer District Court 208 Broadway lwyr 208 Broadway and 109 Melha av h do
—Ford B (Elva R) chief eng Westinghouse h 198 Davis
—William E (Hattie B) bkkpr 54 Maple h 56 Balfour dr
—William H died Dec 13 1949 age 81
—William J in USMerchantMarine r 85 Cleveland
Smythe Margaret A wid T Russell housewkr h (7) 46 Warriner av
—Mary G tchr W Springfield h 112 Armory
Snack Bar The (Louis Phillips and Clinton B Jewell) rest 8 New Dwight
Snadd Orila J (Esther M) ins agt (303) 44 Vernon h 1177 Bradley rd
Snarski Edward J (Gladys M) emp 245 Chestnut h 139 Hickory
Snead Sarah housewkr h 47 Oak
Sneath Gordon W clk MMLInsCo r 229 Norfolk
Snedden Richard J (Flora) emp GBCo h 102 Cedar
Snegg Barbara physical therapist SHosp r 26 Howard
Sneider Albert railway mail clk r 122 Chestnut
Snell Ernest E (Mae L) clk h 33 Grant
—Pauline wid William slswoman 1403 Main h 62 Pomona
—Sadie D wid John P r 49 Renton
—see Schnell
Snelling Mary wid William housekpr St Michael's Roman Catholic Church h 25 Mattoon
Snider Abraham (Fannie) painter h 6 Allendale
—Raymond E (Margaret F) traffic mgr G&BMfgCo h 64 Palmyra
Sniegowski Joanna assembler AmBCorp r 55 Grosvenor
—Nora M emp 140 Chestnut h 55 Grosvenor
Sniezyk Joseph P (Wanda M) rigger MCCo h 134 Parker 10
—Walter J (Anna N) insp MCCo h 346 Main 10
Snively Alfred D Rev canon Christ Church Cathedral 37 Chestnut r 67 Mulberry
Snook Clarence (Louise) rem to Albany NY
—Fred E (Sarah L) asst mgr 1293 Main h 384 Liberty
Snow Abraham E lwyr (Snow & Snow) 5 Elm h at Wilbraham
—Albert H (Elizabeth L) fireman HC&PCo h 58 Worcester av
—Albert W (Leota I) painter h 857 Belmont av
—Alice L office sec E Longmeadow r 105 MassAv
—Alice M wid George P h 105 MassAv
—Arthur A K r 226 Fountain
—David R (Ruth R) student h 424C Alden
—Donald M (Eunice B) veterinarian 163 Forest Park av h do
—Donald T (Ruth R) accountant (Doubleday Burnett and Snow) (510) 1421 Main h 95 Bronson ter
—Donald T Jr (Pauline F) treas Monson h (R) 29 High
—Dorothy I steno 130 Lyman r 131 Nursery
—Douglas A student r 95 Bronson ter
—Edward A (Helen) slsman New Jersey r 137 Bloomfield
—Edward J (Helena C) emp Highland Hotel r 180 Maple
—Edwin C lwyr (451) 31 Elm r (1) 29 Myrtle
—Edwin S in USArmy r 234 Mill
—Emma M emp 336 Bridge h 86 Pearl
—Ernest L treas-gen mgr Springfield Ice & Fuel Co 225 Hickory h at Agawam
—Ethel M wid Justin P r 82 Sunapee
—Everett B (Ann) wood peddler h 2450 Main
—Flora M wid Bernard h (K) 10 Chestnut
—George E died Mar 29 1950 age 60
—George R (Bertha T) slsman 1514 Main h 423 Orange
—George T (Mary D) emp 31 Elm h 107 MassAv
—George W (Leona M) grinder W Hartford Conn h 12 Manhattan
—Grace E wid Charles E r 178 Thompson
—Harry B emp 136 Nursery h 131 do
—Kenneth G (Theresa M) constrwkr h 1157 Boston rd
—Leona M Mrs mgr 1539 Main r 12 Manhattan
—Lester T (Claire T) h 297 Dwight st ext
—Lillian M h 33 High
—Lulu Mrs nurse 40 Maple r do
—Lulu G wid Walter H r 48 Thompson
—Marion I Mrs tel opr 1477 Main h at Agawam
—Mary G Mrs h (1) 29 Myrtle
—Myrtle H cashier Ludlow r (K) 10 Chestnut
—Norman E fireman SFD r 234 Mill
—Norman L (Frances C) lwyr (Snow & Snow) 5 Elm h at Longmeadow
—Olive G (Edith M) fireman SFD h 234 Mill
—Pauline F Mrs socialwkr 55 Liberty r (R) 29 High

Imperial Washable WALLPAPERS SPRINGFIELD WALLPAPER & PAINT CO. Kyanize PAINTS
486 BRIDGE ST. TEL. 3-4111 SPRINGFIELD, MASS.

E. D. JOHNSON CO. - REALTORS - 1562 MAIN STREET
Telephone 6-7294

—Raymond E (Vera L) civil eng Water Dept h 57 Eton
—Ruth Mrs steno Spfd College r 424C Alden
—Ruth C clk 55 Elm h 148 Washington
—Theresa M Mrs slswoman 1454 Main r 1157 Boston rd
—Victoria E wid George E h 144 Bloomfield
—Walter G (Katherine R) foreman Westinghouse h 41 Woodside ter
—William O h 31 Lyndale
—& Snow (Abraham E and Norman L Snow) lwyrs 5 Elm
Snow's Dairy Bar Maurice W Waterman mgr 133 Bridge
Snowden Donald J (Lorraine H) r 117 Florida
—Hiram M (Helen L) in USAirForce h 191 Pheland av
—Lorraine H Mrs clk USA r 117 Florida
Snowdon Bernard L (Esther H) asst purchasing agt SETCo h 1939 Parker
—Edward L (Blanche J) h 14 Bentley
—Esther H Mrs coml steno 37 Elm r 1939 Parker
Snyder Adeline Mrs emp 9 Essex h (46S) 2142 Main
—Adolph C (Rae Z) warehouseman 267 Chestnut h (2) 16 Sheldon
—Albert T (Emma L) h 62 Waverly
—Andrew J (Alice B) serviceman SGLCo h 54 Littleton
—Andrew W (Anna M) mech 27 Pearl h 270 Locust
—Arthur H (Anna L) roller MCCo h 51 Clifton av
—Benjamin E trucker r 2167 Main
—Bertha Mrs (Your Beauty Shoppe) (309) 1537 Main r 257 Roosevelt av
—Catherine wid Frank emp (527) 29 Worthington h 97½ High
—Charles W (Anna G) foreman USA h 29 Paseo rd 10
—Charlotte I married Paul Roth
—Donald rem to NY
—Edward (Bertha) assembler Westinghouse h 257 Roosevelt av
—Floyd L (Marion D) warehouse mgr Hartford Conn h 7 Groveland
—Frederick W (Ann E) in USNavy h 91B Long Hill
—G Albert clk MMLInsCo h (3B) 79 Long Hill
—Herman E (Adele) rabbi 188 Sumner av h 11 Eton
—Julius r 1976 Main
—Kenneth A student r 54 Littleton
—Louis J (Shirley I) policeman h 89 Putnam cir
—Morris (Mildred M) (Nagle's Pharmacy) 69 Sumner av h at Longmeadow
—Morris (Stella) (Snyder's Market) 25 Sumner av h rear do
—Philip (Ida) (North End Shoe Repair) 1266 Dwight h 1245 do
—Ray L fisherman h (16-18) 2220 Main
—Richard H (Marie B) porter 1576 Main h 43 Catharine
—Richard H Jr (Clara A) presser 137 State h 43 Catharine
—Robert G (Marian E) warehouseman Chicopee Falls h 452 Dickinson
—Rose E senior clk Chicopee r 86 Anniversary
—Samuel (Shirley M) slsman 45 Lyman h 464 Chestnut
—Sidney (Lillian C) mgr 25 Sumner av h 12 Leyfred ter
—Thelma clk 25 Sumner av r rear do
—Warren T (Barbara A) miller Chicopee Falls r 207 Windemere
—William r 2787 Main
—William B lab r 36 Willow
—see Schneider
Snyder's Market (Morris Snyder) meat 25 Sumner av
Soares Abel M (Anna T) bus opr W Springfield h 64 Castle
Soati Adrienne L Mrs (Adrienne's Furniture Shop) 740 Boston rd r 138 Harvey
—John J (Adrienne L) (Adrienne's Furniture Shop) 740 Boston rd h 138 Harvey
—Robert E mach opr Westinghouse r 81 Hampshire 10
Sobel Edward (Freda) chauf GICCorp h 102 Belle
Sobieski William P (Nellie C) mach USA h 44 Dawes
Sobieskiego Jana III Club 308-312 Chestnut
Sobin David (Esther) h 635 Chestnut
Sobol Theodore (Helen) emp 72 Ferry h 53 Enfield 10
Sobolewski Adam E eng Cleveland Ohio r 61 Cass
—Edwin in USArmy r 61 Cass
—Joseph (Mary A) roofer emp 41 Colton h 61 Cass
—Joseph Jr student r 61 Cass
Sobolowski George M (Mary K) laboratory technician Chicopee h 42 Warner
Socciane Samuel cook 1098 Main r 1036 do
Socha Angela Mrs office mgr 412 Albany r 5 Devens 10
—Anna H emp Hotel Highland r 489 Main 10
—Anna M Mrs grocer 130 Main 10 r 235 Oak 10
—Dorothy A clk 85 Chestnut h at Chicopee Falls
—Frank J (Anna M) tavern 132 Main 10 h 235 Oak 10

—John S (Sophie S) receiving clk 134 Cass h 216 Parker 10
—Mitchell (Angela) bartender 132 Main 10 5 Devens 10
—Stanley F (Molly A) clk 130 Main 10 h 82 Worcester 10
—Stephanie A clk 130 Main 10 r 235 Oak 10
—Walter route slsman H L Handy Co r 150 Parker 10
Sochurek Genevieve C wid Thomas A h 39 Kenyon
—Ruth C clk MMLInsCo r 39 Kenyon
Social Service Exchange Mrs Gladys Ledger sec 184 Mill
Societa Quindicesie Maria S S Della Gracie 78 William
—Unione Fratellanza Italiana 35 Wilcox
Societies—see Associations Clubs and Societies—Classified Directory
Society for the Propagation of Faith 73 Chestnut
—of Son Ciro 274 Main
Socony-Vacuum Oil Co Inc office and supply station 142 Albany av—see also Gasoline and Oil Service Stations—Classified Directory
Soda Fountain Products Co (Charles R Zimmerman) 19 Locust
Sodak Stanley F (Anna S) mach Chicopee h 59 Genesee
Soden Alice G billing mach opr 1514 Main h at Hampden
Soderholm Hulda E died Mar 29 1949 age 68
Soderlund Arthur G (Esther B) slsman Boston h 100 Perkins
Soderman Joel painter emp 181 State h 3510 Main
—Joel E (Catherine E) maintenanceman MMLInsCo h (12) 69 Wilbraham rd
Soderstorm Elsa insp AmBCorp r 463 Belmont av
Soderstrom Earl C E (Margaret) maintenanceman SGLCo h 34 Applewood pl
—Olivia J wid J H Fabian h 108 Princeton
—Sigfrid L (Martha K) supt 111 Spring and 84 Byers h (1) 86 do
Soditis Anthony W pressman 53 Hillman h at Northampton
Soffan Frederick in NSArmy r 21 Reed
—Joseph D (Dorothy) chemical plant opr MCCo r 57 Thompson
—Maurice M in USArmy r 21 Reed
—Mohammed H (Myrtle M) plater Westinghouse h 21 Reed
Sofield Edith H Mrs h 5 Ruskin
Soglia John (Josephine) barber 252 Worthington h at Longmeadow
Sohay Henry J (Kathleen F) peddler h 208 Carew
Soikofsky Benjamin F (Josephine H) h 33 Salem
Soja Edward J (Helen M) bus opr StRy and 280 Parker 10 h do
—Edward T mach opr 34 Front 10 r 233 Centre 10
—Emily R Mrs grocer 90 Parker 10 r 96 do
—Frank emp 3664 Main h at Ludlow
—Helen M Mrs clk 260 Parker 10 r do
—John A (Anna K) h 233 Centre 10
—Jozef K (Zofia K) mach Hartford Conn h 39 Acton 10
—Natalie H married Emil Wyzik rem to Wilbraham
—Stanley J (Emily R) shipper MCCo r 96 Parker 10
—Stanley M (Stella H) bus driver StRy h 48 Kazbeck 10
—Stephen S (Jean P) lwyr (4-5) 529 Main 10 h 34 Kazbeck 10
—Theodore J (Pauline M) metal mixer CVMfgCo h 73 Worcester 10
—Walter J (Hazel M) barber emp 41 Dwight h 41 Thompson
Sojka Jan h 13 Lawe 10
—Jan Mrs (Ludwika A) died June 11 1949 age 70
—Jan Z (Zofia) mach CVMfgCo h 73 Ludlow av 10
—John J foreman LM&SCo r 13 Lawe 10
—Joseph J (Isabelle) foreman LM&SCo h 27 Rogers 10
—Walter J zincmkr MCCo r 13 Lawe 10
Sojkowski Irene emp PPubCo r 127 Greenwood
—Rosaline wid Alexander V h 127 Greenwood
—Stanley P (Bertha M) sparehand Thompsonville Conn h 125 Greenwood
—Walter (Fedelia) rem to Chicopee
Sokol Elsie Mrs clk 610 Carew r 34 Clantoy
—Frank W (Elsie L) meat cutter 8 Rimmon av h 34 Clantoy
Sokolek Alexander Z in USArmy r 52 Howard
—Dolores r 52 Howard
—Elizabeth A library asst City Library r 52 Howard
—Stella wid Alexander h 52 Howard
Sokolowski George mail porter B&A r 116 Franklin
—Michael (Anna) emp B&A h 116 Franklin
—Michael Jr (Alfrieda A) mail porter B&A h 250 Franklin
—Myron winder Westinghouse r 116 Franklin
—Raymond (Mary C) emp city h 29 Melbourne

—Secul (Rechil) cantor 329 Chestnut h 91 Belle
—Stanley (Mary) h 5 Birnie av
—Walter M (Bertha K) toolmkr 732 Cottage h 251 Dickinson
Soland Emil H r 412 Boston rd
—Leon W (Marion G) mach IMCo h 412 Boston rd
Solarey Teresa emp 266 Bridge r 62 Leland av
Solari Peter r 54 Carlisle
Solberg Kristian asst treas WSPR Inc 63 Chestnut h at Longmeadow
Solemski Steven P (Theresa A) shipper W Springfield h 101 Bristol
Solfanelli Anthony (Nancy) r 332 Liberty
Solin Bonnie M (Edith M) jeweler Chicopee h 33 Olmsted dr
—Jay Z (Frieda E) (Glenwood Food Center) 8-10 Rimmon av h 40 Colfax
—May W wid Michael grocer Chicopee h 101 Caseland
—Milton L (Adele V) clk Chicopee h 70 Tiffany
—Myron A (Barbara C) h 84 Fenway dr
—Nathan H (Evelyn E) rem to Boston
—Stanley M mgr Chicopee r 49 Melha av
—William (Lillian B) grocer Chicopee h 49 Melha av
Soliwada William A emp NYNH&H r 758 Liberty
Sollace George E (Catherine E) h 64 John
Solo Esther L wid David married William Rosenthal
—Harold H (Ruth E) (D & S Trading Center) 2069 Main h 55 Wexford
Soloman Doris M Mrs proof reader 53 Hillman r 23 Washington
—Harold (Doris M) slsman E Longmeadow h 23 Washington
—Simon h 57 Walden
Solomon Bennett (Madelin R) physician (309) 145 State h 72 Wayne
—Deborah A Mrs laboratory technician (1) 34 Maple r 28 Sumner av
—Edward K customers broker (404) 1387 Main h 83 Somerset
—Eleanor I married Morris Dash
—Esther J wid David h 9 Elwood dr
—Harry (Evelyn R) poultry E Longmeadow h 499 Trafton rd
—Henry K (Ann M) buyer ASCo h 101 Woodlawn
—Isadore W (Lena) whol grocer E Longmeadow h 170 Orange
—Joseph F (Anna) pres-treas Victoria Tire Co 70 Dwight h 54 Texel dr
—Larry slsman 1620 Main r 28 Sumner av
—Lawrence J (Deborah) credit mgr 1610 Main h 28 Sumner av
—Leon (Sophie) foreman 4th fl 296 Main h 25 Tiffany
—Miriam M clk 1414 Main r 9 Elwood dr
—Raymond R (Sophie) mgr frozen food div 245 Chestnut h 28 Sumner av
—Sadie M wid Nasif clk 435 Dwight h 309 Chestnut
—Sam (Esther E) cattle 65 Prospect h do
—Samuel (Sophie A) pres Union Market Inc 17 Sanford h 62 Riverview
—Sidney S (Sevina M) route slsman h 12 Alsace
—Sydney clk 17 Sanford r 62 Riverview
Solon Louis G (Sophie) slsman h 85 Westford av
Solonski Stanley h 96 Sharon
Solowitz Samuel (Annie) peddler h 41 Osgood
Solt A P Co (Philip F and Henry Vogel) auto reprs 79 Sorrento
—Arthur P (Bertha M) slsman h 107 Albemarle
—Edyth A in USArmy r 24 Bristol
—Ella D wid Robert W h 24 Bristol
—Marjorie cashier (204) 1200 Main r 24 Bristol
—Ruth E model NY r 24 Bristol
Soltys Albert W (Gladys A) carp h 6 Fuller ct
—Frank W (Mary A) dir AIC News Bureau 170 Wilbraham rd h at Haydenville
Somers Alice M wid William housewkr r 66 Dimmick
—Eleanor E Mrs r 137 Warrenton
—Ernest J emp SGLCo h 285 Central
—Frank (Lillian C) sta eng 870 State h (2) 744 do
—Harold E (Dorothy J) driver 609 State h 82 Burghardt
—Joann E clk MMLInsCo r 75 Bloomfield
—John F (Ann E) in USArmy h 1739 Wilbraham rd
—Max (Alice) rem to Westfield
—Patricia A tel opr TelCo r 128 Marion
—Paul L (Mary L) warehouseman 1139 Main h 128 Marion
—Sarah O wid John J cook Federal Land Bank r 255 Central
—Wendell R in USArmy h 75 Bloomfield
—see Summers
Somersett Marsden V (Hazel M) pin boy 207 Worthington h 132 Walnut
Somerville Arthur G (Cora L) printer Newark NJ and (Central Printing Service) 60 Walnut h 550 Union

CHEMICALS Industrial • BARKER CHEMICAL CO. • "A" COR. CIRCUIT AVE., WEST SPRINGFIELD • TEL. 3-1007 • BLEACH Laundry Supplies

The Union Central Life Insurance Co. 1200 MAIN STREET
CHARLES S. MERRIAM, Manager TEL. 4-3166

RALPH D. JONES, Inc. CHRYSLER — PLYMOUTH
721 Worthington St. • BODY REPAIRING - PAINTING • Tel. 6-6301 • Sales - Service - Parts - Wholesale and Retail

"Offering A Community Service" CURRAN-JONES, INC. Funeral Home Telephone 6-7742
109 MAIN STREET WEST SPRINGFIELD

—Blanche L wid William R assembler Westinghouse h 2541 Main
—Earl D teller (137) 36 Court h 54 Forest
—Earl F (Marie G) mach WECo h 548 Union
—Elizabeth emp Westinghouse r 2541 Main
—Eugene D (Mildred B) shipping clk Holyoke h 143 Wilbraham av
—Eugene W (Vera M) mach WECo h 80 Wilbraham av
—Grace J Mrs housewkr h 79 Rifle
—Mabel J wid William cashier 1444 Main r 54 Forest
—Otis E (Alice) butcher H L Handy Co r 143 Wilbraham
Sommer Lawrence (Lillian) ins agt 2d fl 119 State h at Westfield
—Louis F (Josephine T) foreman E Longmeadow h 1341 Bay
Sommerfeld Ernest H Rev (Ruth E) pastor Church of Unity h 156 Mill
Sommers Motor Lines Leon A Tinty sec-treas 487 Taylor
—Nathan (Jennie) grocer 758 Dwight h 11 Taft
Somogyi Erwin G (Florence W) research chemical eng MCCo h 105 Hartwick
Somppi O Walter ins (411) 44 Vernon h at W Springfield
Sondrini Renzo L (Lucy S) business agt Mason Tenders Union Local No 69 21 Sanford h 61 Fremont
Songeni Frederick (Fannie T) cook 170 Worthington h (3) 10 Rutledge av
Songini Edythe M tchr 35 Eastern av r 81 Hayden av
—Joseph R (Winifred M) foreman Westinghouse h 81 Hayden av
Sonier Alfred J (J Stella) industrial specialist USA h (2) 6 Andrew
Sonoski Delbert J slsman h at Chicopee Falls
Sonatone of Springfield Walter B Ross mgr (315) 145 State
Sons of Italy Lega Protettira Lodge No 379 Agostino DiSanti sec 136 William
Sooski Ann Mrs cafeteria mgr AmIntCol 208 Belmont av
—Longin J tchr 64 Myrtle 10 h at Somers Conn
Soosky Louis (Marion) pres-treas Windsor Studios Inc (503) 175 State h at W Springfield
Soofan Almoza peddler r 119 Franklin
Sophie's Beauty Salon (Mrs Sophie Bernstein) 476 Chestnut
Sophily The apts 2450 Main
Sophinos Angelo musician Des Moines Iowa 35 Algonquin pl
—James bus boy Highland Hotel r 35 Algonquin pl
—John (Jeanne) restwkr h 45 Bradford
—Louis T (Bessie) chauf city h 35 Algonquin pl
—Nicholas L (Ethel M) tool designer USA h 33 Algonquin pl
—Thomas waiter Highland Hotel r 35 Algonquin pl
Sora Ermelindo (Assunta) foundrywkr MDFCo h 36 Norman
Sorcinelli Raymond M (Ruth B) mach opr CVMfgCo h 22 Cherrelyn
Sorel George F slsman h 926 Worthington
—Irene G clk W Springfield r 20 Summit
—Peter J (Laura M) bus opr StRy h 20 Summit
—Peter R r 20 Summit
—Theresa bkkpr W Springfield r 20 Summit
Sorell Donald L restwkr 336 Bridge r 109 Wilcox
Sorenson Christopher Jr (Shirley J) clk SF&MInsCo h 36 Thames
—Louis N (Gertrude A) chauf 55 Congress h 117 Dawes
Sorg Walter student r 100 Cedar
Sornborger Burton T (Mary C) h 21 Clarendon
—Horace B (Agnes J) supt of public buildings (12) 36 Court h 555 Sumner av
—Lester M (Florence S) public acct (600) 293 Bridge h at Longmeadow
Soroka Marie G program dir intercultural dept YWCA r 83 St James av
—Paul r 171 Chestnut
Sorrell Adrienne L rem to Ludlow
—Albert D (Rose) rem to Philadelphia Pa
—Donald emp Wesson Maternity Hospital r do
—Edmund (Frances C) maintenanceman 124 Putnam cir h 41 Farley
—Garrison h (28) 1123 Main
—Louis B (Lucille I) constrwkr h (7) 935 Main
—Norman T (Delina M) rem to Ludlow
Sorrelle Charles C (Ella M) h 106 Colton
Sorter Graf Co Frank Knox dist mgr office supplies and equipment 162 Chestnut
Sortman Francis E (June E) student h 25 Mattoon
Sortwell Robert T (Gladys A) instructor AmIntCol h 10 Dorchester
Sosin Alice M bkkpr 42 Emery r 542 Chestnut
—Florence clk 67 Boylston r 542 Chestnut
—George collector (503) 175 State r 542 Chestnut
—Mildred bkkpr 42 Emery r 542 Chestnut
—Ruth clk 1439 Main r 542 Chestnut
—Samuel handyman 42 Emery h 542 Chestnut
Sosnoff Jeannette S wid Rueben slswoman 1402 Main h 183 Woodside ter
Sosnofsky Joseph M (Ida) trucking 43 Jefferson av h do
—Julius M window trimmer 1406 Main 43 Jefferson av
—Sarah R bkkpr 201 Liberty r 43 Jefferson av
Sosnove William (Louise E) treas Automotive Devices Co of Springfield rear 53 Osgood h 109 Maryland
Sosnowich Alexander shipper W Springfield r 129 Massasoit
—John P in USArmy r 129 Massasoit
—Peter (Pauline) mail porter B&A h 129 Massasoit
Sosville Edward L (Mary A) printer DMCo h 36 Garland
—Francis J r 51 Adams
—Jennie H wid Fred r 36 Garland
—Joan E married Valmore E Bedard
—John E (Edith) emp city h 51 Adams
—Mary L married Leonard Witkowski
Sotecopolos Aglaia wid Peter r 64 Wellington
Sotichek Paul (Antoinette) gas sta atdt 1651 Columbia av r 288 Chestnut
Sotirion Arthur (Mary) eng Chicopee h 353 Maple
—George A (Norma) physician 353 Maple r do
Sotiropoulos Charles C (Catherine) popcorn vender h 121 Woodmont
—Christine Y Mrs office sec 95 Bridge r 121 Woodmont
—Helen T Mrs pres Federal Cafe Inc 181½ r 69 Carew ter
—John C (Helen T) treas Federal Cafe Inc 181½ Chestnut and (Nick Stato's News Room) 177 do h 69 Carew ter
—Leo C bartender 181½ Chestnut r 121 Woodmont
—Nickolas C (Christine Y) (Nick Stato's News Room) 177 Chestnut r 121 Woodmont
—Samuel C (Lena S) clk 181½ Chestnut h 85 Upland
Sotolotto Antonio (Pauline) emp city h 21 Marble
—Carmino C in USNavy r 21 Marble
—Joseph J (Mary F) packer h 62 Ashley
—Mario chauf 1808 Columbus av r 21 Marble
—Pauline A married Francis Funai
Soucie Earl N (Dorothy) emp USA h (8) 2365 Main
—Jeanne B bkkpr 648 State r (8) 2365 Main
—Raymond F (Mary C) painter emp 140 Chestnut h 39 Greenwood
Soucy Anna M wid Adolph M housewkr r 33 Edwards
—Edmund T (Ruth D) wage analyst USA h at Easthampton
—Emma B (Joseph T) h 17 Howard pl
—Ferdinand F (Bella A) welder BMTCo h 52 Greenwich
—Margaret A wid Frank B h 233 East
—Norma L tel opr TelCo r 52 Greenwich
—Roger J (Katherine R) letter carrier 436 Dwight h at Chicopee Falls
Soukiasian Harry O (Repega) acct DMCo r 60 Norfolk
—Marguerite N clk 1414 Main r 60 Norfolk
—Onneg (Kohar) barber emp 1357 Main h 60 Norfolk
Soule Anne L Mrs rem to New Hampshire
—Clarence E eng B&M h 95 Margerie
—Harold W towerman B&A r 95 Margerie
—Harry A r 76 Liberty
Souler Charles A garmentwkr Chicopee h (3) 527 Main
Soullere E Rose wid Angus H r 399 Oakland
—Charles E (Helen L) letter carrier 399 Oakland
—Loretta R student r 399 Oakland
—Sebastian (Mary) carp h 24 Central
Soultaire Eva F wid William F h 27 Rose pl
—William F died Jan 2 1950 age 61
Soupart Julia wid Armand died Dec 19 1949 age 80
Sousa Frank (Dollie) molder MDFCo r 501 Worthington
—Odette clk 1295 State h at Ludlow
Souter Frank emp city r 49 Church
South Branch Park off 821 Plumtree rd
—Congregational Church 45 Maple
—End Community Center Rocco T Dattola dir 75 William
Southall Ruth Mrs waitress r 15 Lyman
Southerland Edward F ins adjuster (203) 44 Vernon h at N Wilbraham
Southgate Annah M wid Charles G h 3 Rosemont
Southiere Rene A (Muriel R) tester 3664 Main h at Chicopee
Southmayd George W (Doris H) diemkr AmBCorp h 54 Lincoln
—Pearl A h (4) 15 Armory
Southwick Althine D priv sec AmBCorp r 66 Marsden
—Cora S wid Fred died Aug 22 1949 age 75
—Farnum D carp r 66 Marsden
—Herbert A (Anna T) polisher h 54 Johnson
—Marilyn C clk MMLInsCo r 38 Inglewood av
—Myron E (Bertha R) h 66 Marsden
—Philip M (Margaret) slsman 112 Broadway h at E Longmeadow
—Roger W (Bertha M) mgr A&PCo h 38 Inglewood av
—Royal K (Mildred E) asst chief clk SRCo Plainfield h at Longmeadow
Southworth Caroline B tchr 740 Chestnut 309 Long Hill
—Constant (Harriet M) paper mfr Holyoke h 309 Long Hill
—Coralie A clk 85 Chestnut h at Agawam
—Edward Jr in USArmy r 42 Magnolia ter
—Elizabeth K student r 309 Long Hill
—James G (Margaret I) emp VNCo h (D) 108 Lionel Benoit rd
—John H student r 309 Long Hill
—Melvin D (Mayotta D) pres W Springfield h 6 Crescent Hill
—Robert (Coralie) rem to Agawam
—Royal J underwriter 3d fl 1200 Main h at E Longmeadow
—Virginia priv sec 125 Dwight r 42 Magnolia ter
—Virginia S wid Edward h 42 Magnolia ter
Soutra Marcus S (Lee B) optometrist 314 State h 34 Albemarle
—Winifred N wid Arthur E h 37 Wellington
Soutter Arthur W (Catherine T) mech eng Holyoke h 1215 Bay
—Isabelle J wid William S rem to Vermont
Souvigney Alfred J mach emp rear 19 Wilton 19 do
—Cornelius F chauf 28 Jasper r 19 Wilton
—Eldredge A (Mary J) patternmkr rear 19 Wilton h 19 do
—Frederick J (Virginia T) carp emp 122 Gilbert av h 104 Mulberry
—Joseph E (Elsie) (Esco Bias Binding Co) rear 19 Wilton r 126 Westford cir
—Louis J (Mildred A) chauf H L Handy Co h 3231 Main
—Mary T mach opr rear 19 Wilton 19 do
Souza Carlo (Lillian R) mach Smith & Wesson Inc h 307 Wilbraham rd
—Lillian R Mrs clk MMLInsCo r 307 Wilbraham rd
Sovak Leopold J r 61 Genesee
Soverow Adolphe J (Edna M) insp VNCo r 88 Cunningham
—Edward F (Evelyn S) mach VNCo h 17 Vail
Sovinski J Dorothy Mrs furn rms 11½ Mattoon h do
Sowa Theodore S (Angelina M) (Walter's Spa) 56 Walnut h 457 Union
—Walter P (Julia V) (Walter's Spa) 56 Walnut h 107 Sylvan
Sowden Paul K (Lois B) paints mgr 5 Market h 124 Florida
—Vada R wid George r 539 State
Sowuleski Frances M Mrs bkkpr 1659 Main (11) 125 Magazine
—Walter V (Frances M) clk 1616 Main h (11) 125 Magazine
Soyka Anthony (Mary) emp city h 56 Orchard
—Wasyl (Springfield Wash Tray Works) 20 Fisk av h 62 Talcott
Sozzi Abdon (Adelcisa) mach VNCo h 41 Governor
—Alice A bkkpr Chicopee r 41 Governor
Spack Anton h rear 119 Edgemere rd
Spada Andrew F emp city r 25 Sachem
—Dominic F emp 71 Colton r 102 Acushnet av
—Frank (Lucy) heat treater Westinghouse h 102 Acushnet av
—Jack F (Rose M) checker 45 Pomona h 25 Palmer av
—Mark F emp city h 25 Sachem
Spadoni Ferdinando (Dina) mason's helper h 17 Beech
—Gloria M seamstress 367 Worthington r 17 Beech
—Jennie M r 17 Beech
—Libro r 17 Beech
—Nazzareno (Flora) r 75 Clantoy
—Nello P pres Spfd Store Fixtures Co Inc rear 321 State r inq do
—Nello P (Mary) carp h 32 Wendell pl
—William D (Mildred E) slsman NY h 37 Chesterfield av
Spaeth Alexander (Dorothy L) foreman lithographer 78 Hillman h at W Springfield
Spafford Dolores A wid Stuart rem to California
—Francis W (Irene L) clk Westinghouse h 22 Dalton pl
—Frank died Oct 21 1949 age 60
—Inc Sterling W Spafford pres distributors 4th fl 31 Hillman

Office 31 ELM STREET Tel. 3-4825 Springfield Real Estate Exchange EVENINGS CALL 4-1918

HAMPDEN SAVINGS BANK Safe Deposit Boxes at Popular Prices
INC. 1852 19 HARRISON AVENUE *Register Checks for Paying Bills — Cost only 10c for each check used*

—Norman A (Lorraine A) rem to Holyoke
—Russell G (Ruth L) platformman 211 Plainfield h 13 Fay
—Stirling W pres Spafford Inc 4th fl 31 Hillman h at Wilbraham
Spagna Amelia wid Francesco h 50 Margaret
—Ciro (Filomena) pres-treas Joe's Log Cabin 2865 Main h 112 Noel
—Ciro A (Rita C) eng AmBCorp h 50 Margaret
—Emidio T grinder 301 Bridge r 100 Revere
—Emidio T (Mary) yard foreman SGLCo h 145 Commonwealth av
—Frank M (Antoinette M) surface grinder 1301 Main h 70 Norman
—Joseph T (Doris M) asst credit mgr SGLCo h (7) 921 Worthington
—Mattia E foreman SGLCo r 112 Noel
—Mattio J (Assunda C) foreman SGLCo h 22 Fremont
—Rose M dental asst (503) 1537 Main r 50 Margaret
—Thomas J (Anne M) lens grinder 301 Bridge h 100 Revere
Spagnola Viola emp 395 Dwight r (6) 250 Liberty
Spagnoli Albert (Florence) foreman 145 Chestnut h 2574 Main
—Carmino P (Mary R) emp WECo h 23 Fremont
—Joseph M r 105 Willow
—Samuel J r 105 Willow
—Theresa wid Anthony h 105 Willow
—Vincent P (Loretta E) metalwkr Spfd Bronze & Aluminum Co h (3) 52 Wilcox
Spagnolo Frances G mach opr 84 William r 62 Fremont
—James V constrwkr r 62 Fremont
—Peter (Carmela) h 62 Fremont
—Sophie H Mrs h 12 Grace
—Vincent J (Ann A) barber 704 Sumner av h at Agawam
Spagnuolo Marie C clk 1295 State h at Feeding Hills
Spaid Charles J (Mabel S) physician 8 Bellevue av h do
Spaight—see Speight
Spain John D (Patricia A) brakeman B&A h (2B) 38 Manor rd
—Patricia A Mrs typist (600) 293 Bridge (2B) 32 Manor rd
Spakanik Joseph emp Westinghouse r 106 Chestnut
Spakowski Stanley J (Viola B) (Spakowski's Auto Electric) 1865 Page blvd 10 and 1142 Berkshire av 10 h do
—Walter J (Lorraine) (Spakowski's Auto Electric) 1865 Page blvd 10 and 1142 Berkshire av 10 h do
Spakowski's Auto Electric (Stanley J and Walter J Spakowski) gasoline 1865 Page blvd 10 and 1142 Berkshire av 10

SPALDING A G & BROS INC
mfrs of athletic and sporting goods Meadow near Ducharme av Chicopee

—Alma E r 56 Dunmoreland
—George R clk (714) 1387 Main r (8) 170 Orange
—Hartley A (Florence P) h (8) 170 Orange
—Marvin A stock chaser G&BMfgCo r (8) 170 Orange
—Mary counter girl 286 Bridge r 32 Byers
—Rolfe (Louise) chauf 396 Albany r 2 Monmouth
—William A (Elinor C) (Liberty Tourists' Cabins) 1543 Boston rd h do
—see Spaulding
Spallacci Ernest (Theresa) mach opr W Springfield h 36 Calvin
Spallino Charles V (Barbara E) sec Cray-Burke Co Inc 376 Birnie av h (7) 60 Federal

Spang H Austin
pres-treas Security Banking Co 1665 Main h 222 Colony rd Longmeadow—See p 66

Spangler Beverly A verifier 365 State r 76 Fenway dr
—Chester M (Laura N) slsman 78 L Island Pond rd h 76 Fenway dr
—Shirley A clk MMLInsCo r 76 Fenway dr
Spanish Villa Restaurant & Cafe George B Dorsey pres Gertrude Dorsey treas 1865 Main
Spano Evelyn A packer DMCo r 187 William
—Robert D r 187 William
—Sarah wid Joseph S h 187 William
Spanos James (Androniki) baker emp 48 Ferry h 72 Linden
Sparaco Elizabeth F Mrs married Clifford H Bouchie
Sparks Alfred F (Mabel G) steam fitter's helper USA h 77 Girard av
—Moses Jr (Mary D) foreman Chicopee h 259 Pheland av
—Raymond E (Marjorie) coach Spfd College h 215 Bristol
—William O (Ruth U) mech 780 Worthington h 74 Mansfield
—William R packer USA r 77 Girard av
—William W emp 468 Central . 74 Mansfield
Sparrow Clara B wid Charles A clk 518 Main h (1) 37 White
—Donald C r (6) 224 Pearl
—Jean W clk 3d fl 1200 Main r 28 Malden
—Marguerite B wid Earl M clk 1576 Main h (6) 224 Pearl
—Philip S (Dora A) slsman h 60 Fenway dr
—Photography (Raymond Sparrow) (314) 1653 Main
—R Bruce (Jean W) mech 97 Dwight h 28 Malden
—Raymond (Nellie E) (Sparrow Photography) (314) 1653 Main h at W Springfield
—Winifred J wid Fred r 60 Fenway dr

SPARTAN SAW WORKS INC
Donald S McQuillan pres-treas Frederick S Emerson v pres-sls mgr Lilla E McQuillan asst treas David H Brown sec mfrs of hack and band saws hack saw frames compass saws tool bits 152 Fisk av tel 3-2127—See p 193

Spataro Gennarino J (Mal A) insp state h (16) 659 State
Spathelf Frederick W (Mary E) clk Longmeadow h 39 Marlborough
—Grace record clk SGLCo r 39 Marlborough
Spats Evelyn M Mrs (Liberty Cleaners & Dyers) 5 Libear h at Agawam
—Harry W (Evelyn M) (Liberty Cleaners & Dyers) 5 Libear h at Agawam
Spaulding A Ward pres William Schlatter & Son Inc 12 Pynchon h at Suffield Conn
—Barton J student r 95 Dickinson
—Calvin K (A J W Tile Co) 158 Catherine h at Chicopee
—Charles B (Marjorie W) toolmkr W Springfield h (5) 86 Byers
—Charles B Jr (Barbara H) laboratory technician 5 Albany h (8) 84 Byers
—Donald W mach opr AmBCorp r 49 Duryea
—Earl E (Teresa A) treas William Schlatter & Son 12 Pynchon h at Agawam
—Emily E Mrs slswoman 1414 Main and furn rms 426 Worthington h do
—Gordon K h 473 Sumner av
—Hazel A Mrs nurse W Springfield h 3303 Main
—Irvie E (Evelyn S) insp IMCo h 73 Ventura
—John D (Mary E) wks mgr IMCo h 95 Dickinson
—Julia A wid Prentiss P nurse SHosp r 170 Savoy av
—Kenneth (Ada M) ins agt (400) 293 Bridge h at W Springfield
—Kenneth R dept supt SF&MInsCo r 120 Washington rd
—Lawrence O (Marjorie P) eng USA h at Longmeadow
—Leslie J (Sylvia) printer emp 53 Hillman r Hotel Worthy
—Lovell S (Mary K) watchman 214 Birnie av h 1448 State
—Lovell S Jr student r 1448 State
—Margaret emp SHosp r do
—Marjorie W Mrs clk ASCo r (5) 86 Byers
—Mary E student r 95 Dickinson
—Richard G (Barbara E) eng's helper USA h 75 Sycamore
—Robert R (Dorothy J) foreman AmBCorp h 106 Bond
—Russell J winder Westinghouse r 49 Duryea
—Sarah wid George B died May 30 1949 age 80
—Teresa A Mrs treas Aitken Flowers Inc 22 Vernon h at Agawam
—Walter L (Wilhelmina D) pres Highland Co-operative Bank 834 State h 180 Myrtle 10
—Walter R (Margaret E) elec h 49 Duryea
—see Spalding
Spear Alta W r 48 Middlesex
—Annie G wid Omar h 666 Dwight
—Charles H (Ruby M) grocer Feeding Hills h 24 Scott
—Clayton S (Helen F) lwyr (206-207) 145 State h 65 Leyfred ter
—Clifford E (Maud B) h 250 Commonwealth av
—Clyde W (Beatrice C) traffic mgr ASCo h 143 Euclid av
—Dorcas O wid John r 419 Page blvd
—Dorothy L Mrs h 166 W Alvord
—Edward F (Grace F) emp Westinghouse h 419 Page blvd
—Fannie J wid H Edward died Apr 27 1949 age 73
—George E (Mildred R) h 138 Pendleton av
—Josephine A wid Franklin M h 82 Westford av
—Louise L wid Silas W h 48 Middlesex
—Merrill H (Emily E) mgr 486 Bridge h 194 Roosevelt av
—Stella wid Leslie rem to Orange
—Warren C (Rita B) emp AmBCorp r 138 Pendleton av
Spearing Mary L Mrs r 21 Clifford
Spears Amy E physical instructor 26 Howard r 19 Monmouth
—Gerald E h 88 Elliott
—Odelia F Mrs nurses aide 89 Belmont av r 32 Dresden
—Raymond E Rev pastor Liberty Methodist Church h 70 Freeman ter
—Raymond E Rev Mrs (Ruth E) died Oct 25 1949 age 43
—Robert S student r 70 Freeman ter
—William R (Odelia F) student r 32 Dresden
Specht A John ins 5th fl 44 Vernon h at W Springfield
Speciali Vincent F (Gloria N) r 97 Pendleton av

SPECIALTY DRESS SHOP
(WALLACE J CONNOLLY)
COATS—SUITS
DRESSES — BLOUSES
TEL 4-6256
352 BRIDGE

Spector Herman r 311 State
Spedding Thomas F (Caroline C) refrigeration service 284 Franklin h do
Spedero Ernest P (Mary A) mach emp 430 St James av h 44 Dale
—Frank W (Alice P) rem to Hazardville Conn
—Samuel (Concetta A) emp city h 68 William
Speece William H (Lydia L) brakeman NYNH&H h 44 Revere
Speed James died Oct 28 1949 age 75

SPEED AND HEGEMAN

KENNETH G SPEED
CHARLES B HEGEMAN

INSURANCE (ALL TYPES)
REAL ESTATE
MORTGAGE LOANS

54 ELM WEST SPRINGFIELD
TELEPHONE 7-2604 W SPFD
—See side lines and pp 10, 47 W Springfield Directory

Speer Charles A tchr 35 Eastern av h at Hampden
—Wilburn A (Alice M) optician Washington DC h 254 Pearl
—Wilburn A Jr in USNavy r 254 Pearl
Speight Christella R Mrs rem to Boston
—Elizabeth A tchr Middlebury Vt r 35 Trillium
—Emily M clk 1398 Main h 38 Brookline av
—John F (Ella R) dist sls mgr GICCorp h 35 Trillium
—John F Jr student r 35 Trillium
—John L rem to Boston
—Mae S wid Henry J h 10 Andrew
—Stephen L (Florence) dentist (206-208) 293 Bridge h at E Longmeadow
Speir Robert D (H Elizabeth) slsman 292 Worthington h 94 Caseland
Speiser Max (Sarah) slsman Holyoke h 284 Oakland
Speleopoulos Annastasia clk Westover Field r 279 Nottingham
—George P student r 279 Nottingham
—Louise r 279 Nottingham
—Toula wid Peter G h 279 Nottingham
Spellos Anastasia wid George r 69 Roy
—Louis G (Viola L) physician (29) 1214 Main h 69 Roy
Spell Syfko (Margaret E) rem to New Jersey
Spellacy Helen L wid Daniel W h 57 Langdon
—James B slsman 1597 Main r 2752 do
—Joseph P (Norma T) (Rainbow Cafe) 2100 Main h 50 Ardmore
—Wanda A clk 125 Paridon h at Chicopee Falls
Spellman Annie J wid Thomas F h 107 Kimberly av
—Edward r 1976 Main
—Francis T (Marion B) slsman h (4) 103 Pearl
—Gertrude C tel opr 293 Worthington r 155 High
—Gertrude M wid Joseph H h 155 High
—Howard A slsman (206) 1387 Main r 26 Riverview ter
—Isabel O Mrs housekpr r 556 Sumner av
—J Leslie (Wealthea) rem to Dennisport
—Robert J slsman r 107 Kimberly av
—Sarah r 44 Copley ter
—William H r 74 Walnut
Spenard Gaston A h 143 Essex
Spence Elizabeth M student r 69 Foster
—Gordon D (Charlotte A) tchr Westfield h 111 Clifton av
—Henry F (Amanda G) emp G&BMfgCo h 122 Marion
—Holman H (Bertha A) foreman 29 Bethel h 113 Clifton av
—Richard N (Edith E) chief clk SRCo h 50 Cherrelyn
—Robert J (Vera A) tchr 53 Elliot h 69 Foster

ORIENTAL RUGS TOROS OMARTIAN & SON, Inc. 390 BRIDGE ST. DIAL 6-1531

CITY COAL CO. *Coal - Fuel Oils - Koppers Coke*
Oil Burners - 145 Armory St., Tel. 4-7396

FIELD, EDDY & BULKLEY
1200 MAIN STREET
PHONE 4-1112
SPRINGFIELD FIRE and MARINE
LOCAL AGENTS

AUTOMOBILE REPAIRING
Main, cor. School Street
WELDING AND PAINTING
FRANCIS J. CALDON
WEST SPRINGFIELD
DIAL - Day 2-6679 - Night 4-6096
WRECKS REBUILT
75 School, cor. Union St.
DAY and NIGHT WRECKER SERVICE

SPENCE
—William F student r 26 Westford av
—William J (Elizabeth A) prod specialist NY h 28 Westford av
Spencer Albert A r 24 Denver
—Alice M wid George F h 48 Lester
—Anne Mrs waitress 521 Belmont av r 96 Kensington av
—Arlan M died June 30 1949 age 73
—B Halsey (Valida B) executive sec Building Trades Employers' Assn Inc (201) 220 Dwight h at Longmeadow
—Beatrice H packer 115 Lyman r 432 Main
—Caroline r 103 Thompson
—Charles E (Effie E) auto body painter 500 Columbus av r 24 Webber
—Charles H head of tabulating dept 195 State h at Longmeadow
—Charles H (Emily M) (Spencer Stamp Co) (502) 29 Worthington h 115 Forest Park av
—Charles H Jr (Edith L) asst dept mgr MMLInsCo r 115 Forest Park av
—Charles L (Pauline J) stock clk 26 Willow h 732 Belmont av
—Dolores K Mrs married Walter Johnson
—Donald G (Carlinn R) mail porter B&A h 334 Wilbraham rd
—Drusilla M clk MMLInsCo r 48 Lester
—Earle M (Hildred J) fireman SFD h 24 Denver
—Eli N (Jessie E) h 24 Webber
—Emily B Mrs sub tchr 57 School r 52 Spruce
—Ethel M r 432 Main
—Etola F wid Herbert F clk MCCo h 30 Wellington
—Florence C Mrs h 432 Main
—Florence C wid Arlan N r 156 Bowdoin
—Francis M (Patricia T) emp 20 Franklin h 896 Worthington
—Franklin S r 21 Westford cir
—Gertrude F Mrs assembler AmBCorp r 92 Lowell
—H Frank W (Ellen E) h 245 Allen
—H Raymond (Helen A) pharmacist 18 Maple h 93 Park
—Harriett L wid William h 15 Orleans
—J Alton office mgr 26 Cass r 60 Hobson
—Jesse E (Frances E) cleaner Windsor Locks Conn h 82 Essex
—Laura E Mrs furn rms 334 St James av h do
—Leroy (Mary) slsman r 36 Mattoon
—Lila M Mrs rem to Groveton NH
—Lillian Mrs housewkr r 29 Prince
—Lyman R h 574 Main
—Marion Mrs musician Chicopee r 2882 Main
—Neylon oiler r (1) 158 Walnut
—Patricia T Mrs typist (600) 293 Bridge r 896 Worthington
—Reginald W (Doris S) wrecker h 244 Locust
—Richard D (Gertrude F) asst fireman NYNH&H r 92 Lowell
—Rose H Mrs r 288 Quincy
—Rosemary Hunt Mrs priv sec (503) 1200 Main r (36) 40 High
—Shoe Store 1571 Main and 169 Worthington
—Stamp Co (Charles H Spencer) (502) 29 Worthington
—Sydney F (Evelyn B) dir rate eng 295 Worthington r inq do
—T Harold (Emily B) ins 52 Spruce h do
—Thaddeus H student r 52 Spruce
—Vernon W (Mable E) h 17 Orleans
—William E (June M) fireman SFD h 18 Brandon av
Spengler Barbara J clk MMLInsCo r 69 Osborne ter
—Florence M Mrs clk 18 Park r 69 Osborne ter
—Paul (Florence M) prod supv Westinghouse h 69 Osborne ter
—Robert student r 69 Osborne ter
Spera Angelo A (Margaret) h 120 Lionel Benoit rd
Speransky Gleb N (Maria L) mach opr 134 Cass h 83 St James av
Sperling George (Betty) student r 13 Norfolk
—Grace student r 153 Woodside ter
—Manuel purchasing agt 46 Hampden h 153 Woodside ter
Spero Angelina clk 155 Ferry r 143 10th
—Thomas grocer 155 Ferry h 143 10th
Sperr Edward died Sept 16 1949 age 68
—Edward G (Frances M) mach opr PPubCo r 41 Virginia
—Elizabeth F wid Edward h 65 Lansing pl
—Frances M Mrs bkkpr 22 Vernon r 41 Virginia
Sperry Charles H (Leah) mach emp 47 Taylor h 227 Savoy av
—Earle D (Grace) asst mgr 1411 Main h at W Springfield
—George W (J S Cosgrove Co) 12 Court House pl h 48 Scott
—Ruth C clk MMLInsCo r 48 Scott
—& Hutchinson Co Paul J McGloty mgr premium goods 106 State

Speryzenski Mary wid Anthony h 37 Sargeant
Spezeski Joseph (Adele D) maintenanceman Westinghouse h 46 Putnam cir
—William W (Lillian E) assembler Westinghouse h 38 Arch
Spic & Span Cleaners & Dyers (Hyman and Harry Roberts) 14-16 Catherine
—& Span Cleaners & Dyers (Murray L Goldsmith) 21 Locust and 137 State
Spickerman Harold C (Grace A) supv of clks B&A h 114 Ellsworth av
Spickler George E (Edna R) chauf 55 Emery h 28 Sumner av
Spiegel Burdette C (Ruth) student h rear 263 Alden
—Joseph (Sue R) pres Arrow Elastic Co Inc 48 Hampden and (Elastic Braid & Web Co) 5th fl do h 103 Bronson ter
Spiegles Bernard B (Mary H) foundrywkr CVMfgCo h 233 Worcester IO
—Frederick B r 233 Worcester IO
Spies Earl R (Frances N) clk USA h 11 Brown
—Frances N Mrs typist USA r 11 Brown
Spillane John J (M Irene) mech B&A h 30 Sargeant
Spindler Alfred V (Carolyn S) asst mgr (714) 1387 Main h 147 Carnavon cir
—Carl r 17 Howard pl
—June D stock clk 1592 Main r 17 Howard pl
—Max P (Marie J) mach E Longmeadow h 17 Howard pl
Spinelli Antonio J (Irene) stock clk VNCo h 16 Farley
—Louise R clk 569 Worthington 23 Grover
—Mary r 2787 Main
—Mary wid John h 23 Grover
—Michael landscaper r 199 Walnut
—Peter F (Josephine R) chauf 120 Bond h (5) 3 Pickett pl
—Salvatore (Antoinette) h 199 Walnut
—Stephen G upholsterer Hartford Conn r 199 Walnut
—Valentino emp USA r 199 Walnut
Spingler Grace B Mrs dental asst (11) 820 State 8 Mapledell
—Warren D (Grace B) student h 8 Mapledell
Spink Sanford C rem to Chicopee Falls
Spinks Flossie clk ASCo r 113 Hancock
—Flossie Mrs florist 113 Hancock r do
—John H (Flossie) h 113 Hancock
—Mena M wid Ralph A h 33 High
Spinney Albert J (Anne M) mach opr USA h 82 Sunapee
—B H Co Byron H Spinney pres-treas Sol Weltman clk whol elec household equipment 153 Plainfield
—Byron H (Estelle) pres-treas B H Spinney Co 153 h at Saybrook Conn
—Carol Jane student r 82 Sunapee
Spinoglio Charles J (Enes M) mgr 1677 Main h 288 Armory
Spira Bernard emp 31 Hillman r 44 Mulberry
Spires Susan L housewkr h 11 Queen
Spiriti James V (Josephine) emp city h 51 Mansfield
—Joseph (Dorothy I) maintenanceman 55 Emery h 45 Mansfield
—Mario E (Mary E) bricklayer h 49 Mansfield
Spitzer Emma Mrs r 127 Wayne
—Raymond M (Sydelle L) painter 29 W Alvord h do
Spitzler Oscar pres Oscar Spitzler Co Inc 1435 Main h at W Hartford Conn
—Oscar Co Inc Oscar Spitzler pres Charles Block treas meat 1435 Main
Spivey Merita r 16 Monson av
Splaine Anna J Mrs slswoman 1273 Main r 262 Locust
—Della A wrapper GBCo r (1) 439 Chestnut
—F Henry (Anna J) (Splaine's Auto School) 262 Locust h do
—Maurice J painter h (1) 439 Chestnut
—Thomas E (Nora J) custodian 80 Court h rear 31 Linden
—see Spillane
Splaine's Auto School (F Henry Splaine) 262 Locust
Spoerl Dorothy T Mrs tchr AmIntCo r 63 Edgewood
—Howard D (Dorothy T) tchr AmIntCol h 63 Edgewood
Spofford Raymond L (Marie) sander 1897 Columbus av h 139 Catharine
—see Spafford
Spolzino John h 9 Woodworth av
—Ralph J (Ida L) (Ralph's Household Supplies) 172 Eastern av h 68 Ashbrook
—Vincent (School of Voice and Opera) (335) 1694 Main and mgr 139 Lyman r 9 Woodworth av
Spongberg Agnes M r 999 Sumner av
—Clarence L (Hildred P) shipper 109 Mill h 15 Windsor
—Gordon C (Beverly) mach opr VNCo r 999 Sumner av
—Hildred P Mrs clk (226) 36 Court r 15 Windsor
—Lillian G clk DMCo h 999 Sumner av

SPONGBERG
—Winfield A (Regina J) chief repairman TelCo h 18 Alsace
Sponske Grace M married Thomas B Lillis
—Joseph J clk Westinghouse h 115 Thompson
Spooner Arthur L r 105 Marengo pk
—George G (Bessie A) acct Holyoke h (13) 40 High
—Gordon E Jr (M Josephine) slsman 130 Lyman h 53 Yale
—Harold W plumber emp 21 Ferry r 60 Saratoga
—Harold W Jr (Margaret E) asst foreman WECo h 65 Prospect
—Major Hall 44 State
—Mary E h 105 Marengo pk
—Ralph S (Gladys S) lwyr and special justice District Court (434-435) 31 Elm h at Longmeadow
Sporn Herman H clk B&A h (22) 3 Salem
Sportsmen's Centre (Herbert A Stuart) sporting goods 514½-516 Main IO
—Centre Alleys (Pasquale J Albanese) bowling 512 Main IO
Sprague Florence A wid Harry L h 53 Florentine Gardens
—Gertrude C wid Charles B h 58 Westford av
—Harry L died Mar 17 1950 age 70
—Leslie H (Fern W) slsmn h 986 Berkshire av IO
—Milton C landscape gardener r 58 Westford av
—Stanley A (Marion G) tchr and counselor 53 Elliot h 59 Alvin
—Zelma wid Walter r 1640 Plumtree rd
Sprandel Ida wid Henry cleaner City Hall r 861 Main
Spratt J Gertrude wid George S emp 1414 Main h 191 High
—John E (Shirley A) in USArmy h 34 Continental
Sprince Arnold J (Ruth E) mgr 314 Locust h 98 High
Spring Henry J (Helen J) tchr Chicopee h 226 Sumner av
—John J (Josephine A) bricklayer Boston 226 Sumner av
—Joseph carp r (7) 2141 Main
—Joseph G (Margaret J) emp customer service dept 74 Park r 33 Converse
—Mary E r 159 St James av
—Meadow Market (Harris L Judelson) 907-909 Sumner av
—Street Drug Inc Domenick Altieri pres-treas 121 Spring
—William A (Gertrude M) clk B&A h 61 Everett
—see Fontaine Lafontaine and Fountain
Springer Dorothy A wid John F instructor TelCo h 71 Noel
—Dorothy H tel opr TelCo r 71 Noel
—George (Mary J) slsman h 178 Plainfield
—Glory C Mrs steno 1419 Main h at W Springfield
—Ione S wid Horace tchr 235 State (2) 191 Pine
—John h (101) 786 State
—Leidy A (Florence E) platformwkr RyEx h 1233 Page blvd

SPRINGER O F JR & CO
(Oscar F Springer Jr) installers and service for Scott Newcomb heating equipment sales and service of Lionel and American Flyer trains 339 Bay tel office 2-9726 res 3-1730—See p 213

—Olivine Mrs book binder W Springfield r 83 Bradford
—Oscar F Jr (Madeline A) (O F Springer & Co) 339 Bay h 26 Haskin
—William (Ellen H) h 608 Worthington
Springfield Academy of Medicine The assn Joseph Baker sec 6 Frost c Spring

SPRINGFIELD ACCEPTANCE CO
Chester W Brown pres-treas Albert E Savoy asst treas personal and automobile loans (500) 1490 Main tel 4-3193—See p 46

—Advertising Co Arthur E Beggs pres-sec Edward P Cahill v pres-treas Anna Comparato asst treas 84 Broad
—Airport Robert P Valentine mgr 1212-1256 St James av and 1211 Liberty
—Alexander J (Alice E) compositor PPubCo h 1298 Page blvd
—Alignment Co (Laurence S LaMountain and William G Harrison) auto reprs 18 Willow
—Animal Hospital (Peter F Longua and Francis J Carniglia) 357 Columbus av
—Apartment Owners Association Inc Arthur B Moran pres Emil J Vlasak Jr executive sec (530) 293 Bridge
—Armored Car Service (Mrs Agnes F Sullivan) (301) 1387 Main
—Armory Credit Union Raymond A Brodeur pres John M Payne asst treas Armory sq

LELAND STONE CO. REAL ESTATE
Leland A. Stone - Harry P. Cimini
31 ELM ST.
TEL. 3-6627

PRESTON and OLMSTEAD, Inc.
"SPRINGFIELD'S LEADING INSURANCE OFFICE"

SPRINGFIELD
—Artificial Flower & Novelty Co (Mrs Rena C La-Croix) 234 Allen

SPRINGFIELD AUCTION CO
Louis Lapidus pres Nathan Lapidus treas Herbert J Lapidus clk of corp machine dealers 769 Dwight tel 4-8896—See p 189
—Auto Body & Welding Co John Silo pres Lewis H Reed sec-treas 147 Taylor
—Auto Electric (Louis and Alphonse Gamelli) auto parts 50 Carew
—Automobile Dealers Assn Robert W Hutton Jr sec (705) 95 State
—Bakeries Inc James R Turner pres Simon May treas 1176 Main

Springfield Bank for Cooperatives
Harlan B Munger pres George W Lamb executive v pres Albert B Loring sec J Roberts Doe treas 310 State—See p 64
—Beauty Supply & Equipment Co (Aldege St Martin) 88 Melrose
—Beef Co David B Lavin pres Frederick G Lavin v pres Joseph S Lavin treas Louis S Lavin clk 190-192 Chestnut
—Beer & Beverage Co Mrs Bertha E Michelman pres Louis Katz v pres Barney N Michelman treas Morris I Katz clk 435 Dwight
—Belting & Supply Co (John B Vanderzee) (412) 121 Lyman
—Better Business Bureau Inc Van Miller mgr 1275 Main
—Black & White Taxi Service Inc William D Macdonald pres Thomas J Collins clk Alfred M Williams treas (101) 55 Liberty
—Boat Club ft Elm
—Boys Club Inc Paul A Samson executive dir 260 Chestnut
—Broadcasting Co WSFL (402) 137½ State
—Broadcasting Co Inc owners and operators of Radio Station WSFL Gerson Askinas pres Christopher M Manitsas v pres-treas Earle G Hewinson clk 4th fl 137½ State

SPRINGFIELD BRONZE AND ALUMINUM COMPANY
Fred M McCullough pres-treas Robert J McCullough v pres M F Morse asst sec-asst treas aluminum bronze and magnesium founders Page blvd c Hendee

SPRINGFIELD BUICK CO

WILLIAM C LYNCH v pres-gen mgr
DISTRIBUTORS
BUICK MOTOR CARS

SALES
SERVICE

630 MAIN STREET

TEL 2-4126

—See p 31

—Building and Construction Trades Council Kenneth C Wright sec-treas 21 Sanford
—Business Service (Evelyn E Barnett) mimeographing (230) 172 Chestnut
—Butter Co Inc Robert N Robinovitz pres Max J Robinovitz treas 75 Essex

SPRINGFIELD CANVAS CO
(Stephen S Samblin) canvas truck covers tarpaulins tents coal bags wagon and horse covers ice delivery bags made-to-order and repaired 16 Grays av tel 2-5851—See p 84
—Cap Co (Samuel Levin) 330 Dwight
—Casket Co (Adrian J Bennett) 977 St James av

SPRINGFIELD CELERY CO INC
Joseph Santospirito pres-treas wholesale distributors of Parrot Brand Celery for Western Mass 1808 Columbus av tel 3-3141
—Cemetery 32 Pine

SPRINGFIELD CEMETERY AND CREMATORY
JAMES A GAY treas-gen mgr
CEMETERY
CREMATORY (only one in Springfield)
COLUMBARIUM
171 MAPLE TEL 2-0712

SPRINGFIELD CHAMBER OF COMMERCE
Sherman P Voorhees gen mgr 134 Chestnut
—Charga-Plate Associates Credit Bureau Inc rep 276 Bridge
—Chris-Craft Marine Co (Leonard H Preston) boats 470 Main

SPRINGFIELD CITY DIRECTORY
The Price & Lee Co publishers (504) 1653 Main —See p 229

SPRINGFIELD CITY OF
Administration Bdg see Municipal Bdg 36 Court
Aldermen's Rooms (205) Municipal Bdg
Auditorium 54 Court
Automobile Excise Tax supervision Board of Assessors (25) Municipal Bdg
Blunt Park Bay and State st av
Board of Assessors (28) Municipal Bdg
Board of Election Commissioners (28) 36 Court
Board of Fire Commissioners 86 Court
Board of License Commissioners (311) 36 Court
Board of Police Commissioners (206-207) 80 Court
Board of Public Works (410) Municipal Bdg
Building Commissioner (415) Municipal Bdg
Building Department (415) Municipal Bdg
Building Inspectors (415) Municipal Bdg
Bureau of Traffic Engineering Earl H Flynn traffic eng 125 Armory
Campanile Municipal Group Bdg 42 Court
City Auditor (130) Municipal Bdg
City Bacteriologist 1414 State
City Clerk (105) Municipal Bdg
City Clerk's Office (105) Municipal Bdg
City Collector (137) Municipal Bdg
City Hall see Municipal Bdg 36 Court
City Hospital 1400 State
City Incinerator Logan opp Olive
City Infirmary William J McCann supt 1400 State
City Isolation Hospital 1414 State
City Isolation Hospital dormitory 21 Clarence
City Library 230 State ESpfd Branch 23 Osborne ter Memorial Square Branch Plainfield c Sargeant Forest Park Branch Oakland c Belmont av Liberty Heights Branch 773 Liberty Pine Point Branch 204 Boston rd Winchester Square Branch 826 State Indian Orchard Branch 44 Oak IO
City Messenger press room (224) Municipal Bdg
City Planning Board (409) Municipal Bdg
City Property Committee (12) Municipal Bdg
City Treasurer (106) Municipal Bdg
City Yards 515 Columbus av and 306 Taylor
Clerk of District Court 208 Broadway
Common Council Room (304) Municipal Bdg
Department of Civil Service Mrs Frances B Ellis registration clk (332) Municipal Bdg
Department of Law (233) Municipal Bdg
Department of Public Buildings (12) Municipal Bdg
Department of Public Parks end Maryland (Forest pk)
Department of Public Welfare 621-635 Worthington
Dept of Purchase (226) Municipal Bdg
Department of School Attendance 32 Spring
Department of Streets and Engineering (324) Municipal Bdg shop 56 Emery and repair shop 2179 Columbus av and pumping station No 5 3 Union
Detective Bureau (106-109) 80 Court
District Court of Springfield (civil and criminal sessions) 208 Broadway
Fire Department
  Headquarters 86 Court
  Auxiliary Squad B 36 Walnut
  District Chief No 2 36 Walnut
  Dwight Street Fire Station 898 Dwight
  Engine Co No 3 h 173 Oakland
  Engine Co No 4 36 Walnut
  Engine Co No 5 h 97 Oak IO
  Engine Co No 8 Winchester sq
  Engine Co No 9 438 Armory
  Hook and Ladder Co No 1 86 Court
  Hook & Ladder Co No 3 173 Oakland
  Hook and Ladder Co No 5 97 Oak IO
  Hook and Ladder Co No 6 25 Mill
  Hook and Ladder Co No 8 Winchester sq
  Hook and Ladder Co No 10 2808 Main
  Hose Co No 1 86 Court
  Hose Co No 2 898 Dwight
  Hose Co No 5 97 Oak IO
  Hose Co No 6 25 Mill
  Hose Co No 7 148 Taylor
  Hose Co No 10 2808 Main
  Hose Co No 14 1045 Sumner av
  Hose and Truck No 13 147 Pine

SPRINGFIELD CITY OF
  Indian Orchard Fire Station 97 Oak IO
  Massreco Street Fire Station 14 Massreco
  North Main Street Fire Station 2808 Main
  Pump 147 Pine
  Pump Co No 15 833 Page blvd
  Pump Co No 16 14 Massreco
  Truck Co No 9 433 Armory
Water Tower No 1 86 Court
Five Mile Park entrance 950 Boston rd
Franconia Golf Course Dwight rd n city line
Gurdon Bill Park 469 Liberty
Hampden Park West n B&M
Health Department (35) Municipal Bdg
Health Department Dispensary 1414 State
Health Dept Hospital 1414 State
Health Dept Laboratories (5) 68 Court
Heating Plant Harold C Priest chief eng 78 Court
Indian Orchard Sewerage Disposal Plant John D McDonald plant eng 582 Monsanto av IO
Inspector of Elevators (415) Municipal Bdg
Inspector of Plumbing and Gas Fittings (415) Municipal Bdg
Inspector of Wiring (415) Municipal Bdg
Judge of District Court of Springfield (civil and criminal sessions) 208 Broadway
Law Dept (233) Municipal Bdg
Mayor's Office (225) Municipal Bdg
Meat Inspector (4) 68 Court
Memorial Field 2191 Roosevelt av
Memorial Golf Course 2191 Roosevelt av
Milk Control Office 68 Court
Municipal Bdg 36 Court
Municipal Group Buildings 36-54 Court
Park Commissioners end Maryland
Personnel Dept A John Willis dir (332) Municipal Bdg
Photographic and Reproduction Dept (416-420) Municipal Bdg
Police Department
  Headquarters 80 Court
  Chief of Police (202) 80 Court
  Deputy Chief (111) 80 Court
  Captains (104) 80 Court
  Crime Prevention Bureau (105) 80 Court
  Police Stations 80 Court and 145 Worcester IO
  Police Station No 2 145 Worcester IO
  Police Women (112) 80 Court
  Traffic Bureau (209-211) 80 Court
Probation Offices District Court of Springfield Bernard T Smyth chief probation officer 208 Broadway
Property Plans (426) Municipal Bdg
Public Building Dept 49 Boylston
Public Buildings Administration (12) Municipal Bdg
Pynchon Park West
Registrars of Voters (127) Municipal Bdg
Retirement System (220) Municipal Bdg
School Department
  School Dept rear 32 Spring
  Supt of Schools 32 Spring
  School Dept Storehouse 174 Franklin
  Classical High School (Senior and Junior) 235 State
  High School Boat Club West n Connecticut River
  High School of Commerce 415 State
  Junior College (in High School of Commerce) 415 State
  Technical High School 53 Elliot
  Trade School 1300 State and 32 Spring
  Trade School Annex 495 Union
  Buckingham Junior High School 35 Eastern av
  Chestnut Street Junior High School 479 Chestnut
  Forest Park Junior High School 340 Sumner av
  Howard Street School (Junior High and Elementary) 59 Howard
  Myrtle Street School (Junior High and Elementary) 64 Myrtle IO
  Van Sickle Junior High School 1170 Carew
  Acushnet Avenue School 9 Acushnet av
  Armory Street School 424 Armory
  Brightwood School h 465 Plainfield
  Carew Street School 75 Carew
  Dorman Hiram L School 20 Lydia n Benham
  East Union Street School 680 Union
  Eastern Avenue School 118 Alden
  Elias Brookings School 357 Hancock
  Frederick Harris School 58 Hartford ter
  Glenwood School 50 Morison ter
  Homer Street School h 51 Homer
  Hooker School h 62 Franklin
  Indian Orchard Elementary School 95 Milton IO
  Jefferson Avenue School 69 Jefferson av
  Kensington Avenue School 31 Kensington av
  Liberty School 972 Carew
  Lincoln School 740 Chestnut
  Robert O Morris School 45 Dewey
  Samuel Bowles Grammar School 10 Bowles pk
  School Street School School c High
  Sixteen Acres School Empress dr

HIGHLAND PAINT & WALL PAPER CO., INC.
Murphy - "Color Scheme" Paints - Varnishes - Enamels
91 TAYLOR ST. - DIAL 7-0296
Finest Wall Papers - Scenics

ALBERT C. WHITE, JR., INC.
496 BRIDGE ST. TELEPHONE 2-5109
COMPLETE
INSURANCE SERVICE

RADIO STATION WSPR 1270 K. C. *The Friendly Voice of*
63 CHESTNUT STREET 97.9 M. C. *Western New England*

Contractors · Masons SAPELLI CONSTRUCTION CO., INC. Phones 2-1057 2-4736
Carpenters · Builders 691 LIBERTY STREET

SPRINGFIELD CITY OF
Sumner Avenue School 45 Sumner av
Tapley School 221 Bay
Thomas M Balliet School Seymour av
Warner School h 493 Parker
Washington School 141 Washington
White Street School 300 White
Sealer of Weights and Measures (9-10) Municipal Bdg
Streets & Engineering Sewer Dept 23 Randall pl
Supt of Streets and Engineering Dept (326) Municipal Bdg
Veterans Service Dept (15) Municipal Bdg
Waste Disposal Division 562-574 Columbus av
Water Dept Leand G Carlton supt 71 Colton and (319) Municipal Bdg 36 Court
Water Commissioners Office (319) Municipal Bdg
Water Dept Service Bdg 71 Colton
Water Rents Collector (137) Municipal Bdg
West Street Playground West n Riverside rd
Wight Emerson Playground entrances 87 Marble and ft Rutledge av
Workmen's Compensation (332) Municipal Bdg
Springfield City Women's Republican Club (312) 137½ State
—Civic Theatre Frederick B Robinson pres Mrs Maud P Bushey sec Mrs Lucille S Flint treas 49 Chestnut

SPRINGFIELD CIVIL SERVICE AND COMMERCIAL SCHOOL
ROSE B MURPHY principal

COMPLETE BUSINESS TRAINING
REFRESHER AND CIVIL SERVICE COURSES
DAY AND EVENING SESSIONS

(505-515) 145 STATE TEL 2-8416
—See p 253

—Cleaning & Dyeing Co Inc 291 Mill
—Clothing Market Inc Nathan Travers pres 1218 State

SPRINGFIELD COAL CO
Harold H Rubin pres-treas-gen mgr Mrs Ida Rubin asst treas anthracite and bituminous coal Koppers Coke fuel and range oils office and plant 60 Hannon—See bottom edge

SPRINGFIELD COLD STORAGE CO INC
Alfred Leeds pres-treas Raymond N Tuller asst treas Dudley Wallace clk 52 Hillman
—College see International YMCA College 263 Alden
—Committee for New Americans (608) 145 State
—Company The F M Jack pres Clarence Brooks clk Thomas W Bryant treas sporting goods mfrs 88 Birnie av
—Conservatory of Music Coral W Huestis dir 54 Byers

SPRINGFIELD CO-OPERATIVE AUCTION MARKET ASSN INC
John B Randall Jr mgr a poultry producers co-operative marketing agency wholesale distributors of fresh eggs and live poultry retail egg division your inquiries invited 64 Napier tel 2-5994—See p 127

SPRINGFIELD CO-OPERATIVE BANK
Arthur C Wentworth pres Judson O Young v presidents James L Patterson treas Eva Anderson asst treas 81 State tel 3-4141—See p 65
—Co-operative Bank Bdg 81-83 State
—Co-operative Cancer Control Paul G Macurda dir 284 State
—Cubs Inc George A Nosker business mgr West n Hampden pk
—Cycle Co (Frank J Morini) bicycles 380 Belmont av

Springfield Daily News
(evening) Republican Publishing Co publishers business office 32 Cypress display adv 16 Fort classified adv 12 Harrison and 16 Fort—See p 206
—Day Nursery Corp Mrs Alice H Merriam executive dir 103 William
—Diocesan Catholic Bureau Rev George J Hurley dir 73 Chestnut
—Diocese of the Roman Catholic Church 68 Elliot
—Donut Kettle Inc Simon May pres James E Turner treas bakers 123 State

SPRINGFIELD
—Draw Down Towel Service Irving Barnes mgr 249 Bay
—Drug Co Inc Mrs Ruth M Pedersoli pres Eugene A Pedersoli treas 758 Main
—Electric Needle Co (Sadie E Bohling) (503) 1331 Main
—Electrical Co (James M Gillooly) 53 Taylor
—Electrotype and Stereotype Service (Arthur J Cheney and Roger M Powers) 28 Fort
—Entertainment Bureau Claude King mgr 215 Dwight
—Fabric Shop Inc William Singer mgr 1285 Main
—Farms (Rocco F Pirozzi) grocers 1178 Boston rd
—Fence Co (Frank G Guthrie) mfrs 939 Columbus av

SPRINGFIELD FINANCE CO INC
CHESTER W BROWN pres-treas
ALBERT E SAVOY asst treas
AUTOMOBILE FINANCING
GENERAL LOANS

(500) 1490 MAIN
TEL 4-3193
—See p 46

—Fire Dept Privates Club Robert E O'Neill sec 17 Hunt

SPRINGFIELD FIRE AND MARINE INSURANCE COMPANY
WILLIAM A HEBERT pres
FRANK A SCHLESINGER 1st v pres
S DWIGHT PARKER v pres
CHARLES C WRIGHT v pres-sec of corp
CARROLL L GARNETT v pres
GEORGE W ROBERTS v pres-asst sec of corp
GRANT BULKLEY v pres
FRED E STEELE v pres
WILLIAM N TITCOMB treas
IRVING J CORDNER asst treas
HARLAN T PEASE asst treas
FRANKLIN SANDERS financial sec
SIDNEY F LAW sec
WILFRED F JONES sec
HARRY J LANDEN sec
CHARLES E FREEMAN sec
HERBERT P ALMGREN asst sec
195 STATE
—See insert opp Classified Directory

Springfield Fire and Marine Insurance Company
Field Eddy & Bulkley local agents 3d fl State Bdg 1200 Main—See top lines and p 156
—Fireman's Mutual Relief Assn Raymond Bourcier sec 106 Park rd
—Fish & Game Assn Inc James I Gardner pres Thomas O Monteith Henry A Moran v presidents Norman Snow clk-treas 3 Elm
—Five Cents Savings Bank Bdg 1319-1323 Main

SPRINGFIELD FIVE CENTS SAVINGS BANK THE
Ellery L Vogel pres Bernard H McMahon v pres Earl H Paine treas John A Saunders asst treas Myer Falk asst treas Alfred C McCarthy asst treas Wilfred G Luthgren asst treas 1319 Main—See insert opp Five Cents Savings Bank Alphabetical Directory
—Florist Supply (John D DellaTorre and Henry Bonini) 22 Franklin
—Foundry Co Clarence W Hale pres Marian H Sanburn sec James D Hale treas 295 Pasco rd 10
—Frame & Picture Co (Walter P J Shahan) (318) 137½ State
—Franco-American Credit Union George A Lanciaux pres Isaie N Methe treas-clk 368 Taylor

SPRINGFIELD FREE PRESS
(Springfield Free Press Inc) Michael Zandan editor a weekly newspaper probing local news and specializing in legal notices and legal advertising for the lawyers of Springfield and Massachusetts 11 Court House pl tel 3-0838—See p 207

Springfield Free Press Inc
Michael Zandan treas publishers of Springfield Free Press 11 Court House pl tel 3-0838—See p 207
—Frosted Food Co (Harry M Cohen) 201 Liberty
—Fruit and Produce Co Inc Abraham J Serlin pres-treas Samuel Greenspan clk 101-103 Lyman

SPRINGFIELD FUR SHOPPE
(Morris Ellenberg) complete assortment of ready to wear furs new garments made to order repairing and remodeling cold storage delivery and pickup service 1975 Main tel 3-5569—See p 140
—Gardens Co Morris Stich pres Norman S Abrahams v pres-clk builders and developers 309 and 315 Breckwood blvd
—Gas Equipment Co The gas appliances 42 Hampden

SPRINGFIELD GAS LIGHT CO

Officers
ISAAC S HALL pres
FRANK S CLIFFORD v pres
CHARLES H TENNEY II v pres
CHARLES G YOUNG v pres-gen mgr
RALPH E TROWER treas
VALENTINE L EWIG asst treas
HAZEL H BERRY clk

Main Office
35-39 STATE
Supt's Office
88 BLISS

Appliance Stores
31 HILLMAN
32 CENTER CHICOPEE
—See p 141

SPRINGFIELD GAS LIGHT COKE
Springfield Gas Light Co mfrs 35 State—See p 141
—Georgian Inc The Mrs Irene Coovery pres Arthur C Smiht v pres Leo J Coovery treas-clk rest 336 Bridge
—Girl Scouts Inc M Estelle Borrill executive dir (715-716) 145 State
—Girls' Club 343 Chestnut
—Goodwill Industries Inc William W Johnston pres Archibald G Young executive sec office 139 Lyman store 109-111 Hancock
—Hearing Center Mrs Jennie A Anderson rep (303) 1597 Main
—Hearing League Catharine A King executive sec (211) 1694 Main
—Hobby House (Lydia W Lyman) 135 Dwight
—Hockey Assn (4th fl) 1694 Main
—Home for Friendless Women and Children 23 Buckingham and 38 Sherman
—Home Information Center Inc 33 Pearl

SPRINGFIELD HOME INSULATION CO
div of Springfield Ice & Fuel Co 225 Hickory—See inside Front Cover and p 152
—Hospital The Henry A Field honorary pres Elmer E Silver Jr pres Ralph A Seelye and Richard A Booth v pres Frederick W Fuller Jr clk John Simpson Jr asst treas Homer W Chapin treas 759 Chestnut
—Hotel Association Inc Fred W Peverley pres Robert G Jahrling sec-treas Richard L Nichols asst sec office 134 Chestnut
—Housing Authority Lucy Mallory Village 124 Putnam cir Chapman Court Project 77 Beauregard 10 Patriots' Corners Project office 40 Leahy

SPRINGFIELD ICE & FUEL CO
EDWARD L BENNETT pres
ERNEST L SNOW treas-gen mgr
ICE
ICE REFRIGERATORS
FUEL OILS
STOVES
BOTTLED GAS
LOCKER STORAGE
INSULATION

225 HICKORY TEL 2-5173
—See inside Front Cover and p 152

—Industrial Center Inc Harry S Campbell pres real est (311) 33 Lyman
—Industrial Insurance Agents Local No 46 (41-42) 182 State

Lotus China & Glass Co., Inc. DINNERWARE CHINAWARE GLASSWARE GIFT SHOP 1399 Riverdale St. West Springfield Tel. 7-1702

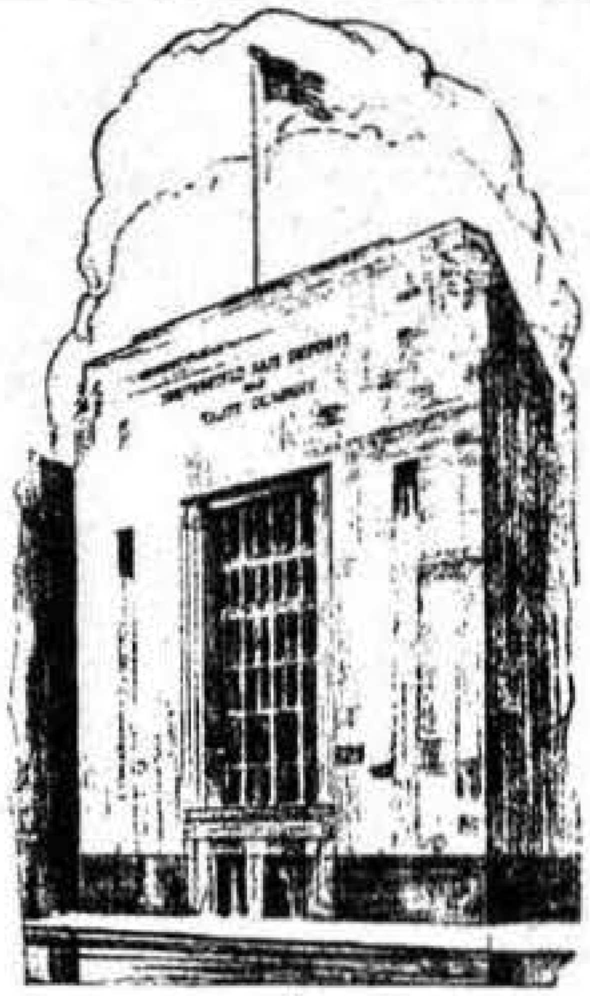

Officers

Edward Kronvall, *President*

BANKING DIVISION

Harold White, *Vice President*
Robert R. Emerson, *Vice-President and Treasurer*
John H. Mitchell, *Vice-President*
Gerald N. Hakes, *Assistant Treasurer*
Edward Playdon, *Assistant Treasurer*
Richard R. Filley, *Assistant Treasurer*
Beatrice E. Patterson. *Secretary*

TRUST DIVISION

Chester J. Chambers, *Vice-President*
Eugene W. Shaw, *Trust Officer*
Paul M. Vining, *Assistant Trust Officer*
Gordon C. Kibbe, *Assistant Trust Officer*
Mabel E. Kronvall, *Assistant Secretary*

EAST LONGMEADOW BRANCH
Louis E. Whitaker, *Manager*

Directors

BREWER CORCORAN	Springfield, Mass.
H. WILLIS CUTLER	North Wilbraham, Mass.
LOUIS W. DOHERTY	Lawyer
EMERSON G. GAYLORD	Chairman, Board of Directors, Chapman Valve Mfg. Company
CLIFTON R. JOHNSON	President and Treasurer, Johnson Asbestos Company
CLIFTON W. KIBBE	Builder
WILLIAM B. KIRKHAM	President, The City Library Association
EDWARD KRONVALL	President
EDWIN T. MALONE	President, Malone Knitting Co.
JOHN H. MITCHELL	Vice-President
ROBERT C. MUNROE	Chairman, Board of Directors, G. & C. Merriam Co.
LEONARD J. PRESSON	Vice-President, Western Massachusetts Electric Company
CLARK L. RICHARDS	General Agent, The Equitable Life Assurance Society of the United States
WILLIAM W. SAMPLE	President and Treasurer, Sample-Durick Company, Inc.
GEORGE W. STREETER	Treasurer, Dickinson-Streeter Co.
LELAND P. SYMMES	Vice-President, Baker Extract Co.
LUCIUS H. TARBELL	President, The Tarbell-Watters Co.
PAUL D. WEATHERS	Treasurer, Amherst College

COMPLETE BANKING FACILITIES

Springfield Safe Deposit and Trust Company

127 STATE ST.
SPRINGFIELD, MASSACHUSETTS
MEMBER OF FEDERAL RESERVE SYSTEM
MEMBER OF FEDERAL DEPOSIT INSURANCE CORPORATION

Statement of Condition, April 1, 1950

BANKING DEPARTMENT

RESOURCES

Cash and Reserve Balances	$ 7,384,933.70
U. S. Govt. Obligations (Par value 16,695,000.)	16,756,035.00
Federal Reserve Bank stock	90,000.00
Loans and Discounts	7,714,301.49
Banking House (Assessed Value 390,800.)	200.000.00
Other Assets	40,087.85
Customers Liability on L/C	10,000.00
	$32,195,358.04

LIABILITIES

Capital Stock	Paid in $500,000 Earned $500,000	$ 1,000,000.00
Surplus	Earned	2,000,000.00
Undivided Profits and Guaranty Fund		285,417.69
Reserves		144,572.64
Dividend payable April 1, 1950		20,000.00
Letters of Credit		10,000.00
Other Liabilities		1,709.58
Deposits		28,733,658.13
		$32,195,358.04

TRUST DEPARTMENT

RESOURCES

Real Estate Loans	$ 660,474.23
Bonds	12,000,141.60
Stocks	20,703,941.93
Real Estate	981,734.66
Miscellaneous	440,862.77
Deposits in	
Savings Banks	790,938.62
National Banks & Trust Companies	773,370.47
	$36,351,464.28

LIABILITIES

On Trust Accounts	$34,310,485.37
Income	450,082.90
As Executor, Administrator, etc.	1,590,896.01
	$36,351,464.28
On Agency Accounts	$ 6,962,934.19

Commercial Department *Trust Department* *Savings Department*

Safe Deposit Vaults *Thrifti Check Accounts* *Foreign Exchange*

Springfield Safe Deposit and Trust Company

SPRINGFIELD 2, MASSACHUSETTS

MEMBER OF FEDERAL RESERVE SYSTEM

MEMBER OF FEDERAL DEPOSIT INSURANCE CORPORATION

CHESTER D. PAINE, INC. ELECTRICAL CONTRACTORS - 673 WHITE ST.
APPLIANCES-LIGHTING FIXTURES-Tel. 9-3863

SPRINGFIELD
—Infirmary Inc Thomas T Gray pres Fred D LaRochelle treas Mrs Alice R Quill clk 89 Belmont av

SPRINGFIELD INSTITUTION FOR SAVINGS

Officers
RICHARD A BOOTH pres
HARRY A FIELD v pres
WILLIAM H SMITH 2d - treas
HOMER R FELTHAM v treas-mortgage officer
ROBERT S THAYER asst treas
ALFRED E ROWLEY asst treas
C RAYMOND PROTHERO asst treas
THEODORE H HANCHETT asst treas
LESLIE C TAYLOR asst mortgage officer
WILLIAM A BLOSSOM mgr savs development
ALFRED LEEDS clk

MAIN OFFICE
63 ELM TEL 4-6411

FOREST PARK OFFICE
561 SUMNER AV AT THE X
—See insert opp Institution for Savings Alphabetical Directory and p 62

—Institution for Savings Bdg 63 Elm
—Instrument Co (Gordon C Murphy) mfrs 222 King
—International Salon of Photography George Walter Vincent Smith Art Museum Quadrangle
—Iron Works Inc Alex J Younberg pres-sec August Beckman treas elev mfrs 3 Amboy ct
—Jewelry Co (Nathan Cohen) (206) 1618 Main
—Jewish Home for Aged Mrs Malvina Gardner supt 44 Copley ter
—John r 74 Walnut
—Junk Co (Harry Greenberg) rear 258 Sharon
—Life Underwriters Assn Grace R Colton sec (503) 1200 Main

SPRINGFIELD LINCOLN-MERCURY SALES CO
managed by Hull-Dobbs Edward C Patterson mgr Lincoln and Mercury Motor Cars sales and service 563 State tel 6-1871—See p 32

—Liquor Mart Inc Lawrence A Gobeille pres 304 Worthington
—Lumber Co Inc Henry B Silberstein pres-treas Mrs Gerda Silberstein clk rear 15 Page blvd
—Machinery Exchange Inc Bernard M Turman pres Samuel Turman treas Helen K Turman clk 18-20 Belle
—Mass Municipal Employees Credit Union Rene J Patingre pres Frank W Stagnaro treas 68 Vernon
—Medical Supply Co Inc Sam Lampert pres 173 Chestnut

SPRINGFIELD MEMORIAL CO
(Angelo J Siano) monuments cemetery markers and memorials 18 Berkshire av tel 4-1968—See p 202

—Menu Service (Mrs Jane G Goold) 53 Howes

SPRINGFIELD MERCHANTS INC
Herman Isenberg pres Fred E Carlisle v pres-asst treas Edward P Grace clk-treas-gen mgr publishers of The Springfield Shopping News and photo engravers 340 Main tel 2-1174

—Metal Finishing Corp Carl T Thompson pres Elton B Turkington treas Milton Donavan sec industrial plating 85 Union
—Metalizing Co (Thomas F Ferriter and Mrs G W Williams) repair work 501 St James av
—Millwork Co Herbert F Cowles v pres Robert B Cowles Jr treas Leslie B Mason controller 177 Page blvd
—Model Railroad Society Inc 30 Willow

Springfield Mortgage Corp
William J Wilson treas investments (501) Besse Bdg 1490 Main tel 3-5111—See p 71

—Museum of Fine Arts Frederick B Robinson dir 49 Chestnut

SPRINGFIELD NASH MOTOR SALES
(Harry Silverman Inc) Nash motor cars sales and service 883 Main tel 7-5314—See p 33

SPRINGFIELD NATIONAL BANK
Henry A Field chairman of board Wallace V Camp chairman of executive committee Ernest J Wheeler pres Philip S Beebe v pres A J Guffonti v pres Walter E Godfrey v pres-cashier Alvin W Gray Frank E Hatch Clarence White Paul J Adams Joseph R Mawson Edward J Desmarais asst cashiers Cahill A Tolman trust officer 1531 Main 526 Sumner av 794 State 144 Main 10 473 Longmeadow Longmeadow—See p 56

—National Bank Bdg 1537 Main
—News Co The Norman D Hilyard mgr 101 Taylor
—-Northampton Express Co (Mrs Isabel K Conner) 140 Sharon

SPRINGFIELD OFFICE SUPPLY CO
James E Feeley pres-treas stationers office supplies gifts office furniture rubber stamps and printing A B Dick agency for mimeographing machines 1615 Main

SPRINGFIELD OFFSET & PRINTING CO INC
Basil H Tilley pres Samuel C Chester v pres Elwin C Warner sec Irving Rothchild treas offset printers lithographers offset lithographed stationery etc 32 Worthington tel 9-4787

Springfield Oil & Coal Co
60 Hannon—See bottom edge

—Orchestra Assn Inc 49 Chestnut
—Paper Stock Corp Maurice Kurn pres Aaron Kurn treas-clk rear 120-134 Ferry
—Pattern Works (Gunnar C F Carlson) 134 Switzer av
—Pet Shop (Mrs Hannah T Wood and Frank B Humbertson) 59 Taylor
—Plumbing Supply Co Frank Mickel mgr 316-318 Chestnut
—Pottery Co (Abraham Zimmerman) 14 Park
—Poultry Club George L Collester sec 549 State
—Power Mower Co (William C Lucardi Guido E Piacentini) 294 Locust
—Provision Co whol meat Main at Chicopee line

SPRINGFIELD PUBLIC MARKET INC
Joel Isenburg pres Simon May treas grocers meats and fish 1176 Main—See p 142

—Radio Co Inc Louis A Richmond pres-treas Mrs Evelyn E Richmond clk 405 Dwight

SPRINGFIELD REAL ESTATE BOARD
A C White Jr pres John L Seyler Lloyd M Hoover Charles P Martyn v presidents Wolcott W Gumble sec Donald G Webster treas Scott M Stearns immediate past pres 57 Vernon tel 2-4112—See Front Cover and p 233

SPRINGFIELD REAL ESTATE EXCHANGE
(Hector Lucier) sales and exchange of residential and business properties appraisals mortgage loans (316) Court Sq Bdg 31 Elm tels 3-4825 4-1918 —See foot lines and p 243

SPRINGFIELD RENDERING CO
Walter M French mgr tallow bones suet hides skins mfrs Corenco fertilizers Plainfield n Main at Chicopee line Chicopee tel Spfd 4-1174 mail address PO Box 379 Spfd 1 Mass

—Reo Co Gordon E Sanderson pres-treas Arlene B Sanderson v pres Patrick A Doyle sec 102 Nursery

Springfield Republican
(Sunday) Republican Publishing Co publishers business office 32 Cypress display adv 16 Fort class adv 12 Harrison and 16 Fort—See p 206

—Restaurant Council 134 Chestnut
—Revolver Club Gerald N Hakes sec 435 Wilbraham rd
—Rim & Wheel Co (Robert D Nash) wheel mfrs 1298 Columbus av

SPRINGFIELD SAFE DEPOSIT AND TRUST CO

Officers
EDWARD KRONVALL pres
HAROLD WHITE v pres

SPRINGFIELD SAFE DEPOSIT AND TRUST CO—continued
CHESTER J CHAMBERS v pres
ROBERT R EMERSON v pres-treas
JOHN H MITCHELL v pres
GERALD N HAKES asst treas
EDWARD PLAYDON asst treas
RICHARD R FILLEY asst treas
EUGENE W SHAW trust officer
PAUL M VINING asst trust officer
GORDON C KIBBE asst trust officer
BEATRICE E PATTERSON sec
MABEL E KRONVALL asst sec
127-131 STATE
—See insert opp Name Alphabetical Directory and p 57

—Safety Council Inc W Roy Elliott pres Irving J Cordner treas Ralph W Ellis executive v pres (47) 182 State
—Salvage Co (Louis H Cohn) (824) 95 State
—Sash and Glass Co Inc Abraham H Buchheim pres Henry Buchheim treas-clk 28-40 Belle
—Sewing Machine Co (Walter J Dziedzic) 1607 Main

SPRINGFIELD SHOPPING NEWS
Springfield Merchants Inc publishers photo engravers 340 Main tel 2-1174

—Smoked Fish Co (Abner Antiles) rear 127 Ferry
—Sound Co (John R Lyman) electronics whol 147 Dwight and branch 12 Cass
—Spacarb Co (Amerigo A Calderigi and Orlando R Rossini) vending machs 391 Eastern av
—Spring Corporation The Peter T Grimaldi pres Richard Segro sec James J Masters treas 634 Carew

SPRINGFIELD STAMP AND DIE CO INC
STEEL STAMPS
MARKING ROLLS
PLASTIC ENGRAVING
RUBBER STAMPS
329 DWIGHT
TEL 6-2590
—See p 259

SPRINGFIELD STEAM CARPET CLEANING CO
(Raymond J Doherty) carpets and rugs cleaned shampooed repaired renovated and stored 504 St James av tel 2-8113—See p 88

SPRINGFIELD STORE FIXTURES CO INC
Nelio P Spadoni pres Abraham Kemmel treas Frank X Koch chief designer custom built cabinets of all types store fixtures architectural woodwork Formica counters and tops rear 521 State tel 2-8692

—Street Railway Co Hiram L Bollum pres Frank L Kibling v pres-gen mgr Adam Huettner sec Clifford W Anderson treas offices 2257 Main
—Sugar & Products Co Benjamin H Katz pres-treas whol grocers 245 Chestnut

Springfield Summer Tutoring School
affiliated with Northeastern University 114 Chestnut—See opp inside Back Cover

—System Co Morton B Miner pres Mrs Grace M Henry treas office (315) 1490 Main
—Taxpayers Assn Inc Leo F Hunderup pres Chester J Chambers treas Edward Jones executive dir (301-302) 145 State
—Teachers Agency (Robert MacDowall) employment agency (622) 1570 Main
—Theatrical Club John J Fenton mgr 1707 Main
—Tobacco and Candy Co (Bernard B McCarthy and Hartman G Ulrick) 828 State
—Tomato Co Inc Pellegrino Ciamsi pres-treas produce 193 Chestnut

Springfield Toro Co
(Robert B Bergdahl) distributors for Toro Power Mowers complete line of lawnmowers garden tractors snow plows garden accessories parts stocked for all machines 30 Eldridge av W Springfield tel W Springfield 2-6448—See p 173

—Trucks Inc Howard J Nothacker treas 730 Worthington

24 HOUR TELEPHONE ANSWERING SERVICE
Reliable Telephone Service
SPFD. 9-3838
CHIC. 502

PUNDERSON COAL CO. COAL-OIL-COKE - 145 State St., Tel. 4-5631
DELCO OIL BURNERS - *Sales and Service*

FIELD, EDDY & BULKLEY
1200 MAIN STREET PHONE 4-1112
Insurance
Service

Tels. 7-4335 - 7-4336
1566 State St., Springfield, Mass.
Pine Point Motor Sales, Inc.
STUDEBAKER
SALES SERVICE PARTS

—Turn Verein Inc Arthur H Teller steward 91 Plainfield
—Typewriter Exchange (Edward F Rogers) 344 Worthington

Springfield Union Publishing Co
publishers of The Springfield Union 16 Fort—See p 206

Springfield Union The
(morning) Springfield Union Publishing Co publishers business office 32 Cypress display adv 16 Fort classified adv 12 Harrison av and 16 Fort—See p 206

—Upholstery & Awning Co (Alphonse U Premont) 33-37 Dwight
—Used Cars (Stirling Rivers) 86 Boston rd
—Veos Tile Co (Emery J Mondou) 120 Appleton

SPRINGFIELD WALLPAPER & PAINT CO
(Imperial Paper & Color Corp) Merrill H Spear mgr 486 Bridge—See foot lines

—Wash Tray Works (Samuel Zahaykevitz and Wasyl Soyka) mfrs 20 Fisk av

SPRINGFIELD WASTE CO
George E Howard pres-treas mfrs cotton wiping waste and wool journal box packing waste 109 Mill tel 6-7291

—Weavers (Sidney Goldsmith) 200 Worthington
—Wheel Service (Helen E Strauch) auto reprs 169 William
—Window Cleaning Co Leon J Kenyon pres-treas Charles Davis sec 437 Orange
—Window Shade Mfg Co (Moses Ratner) 62 Vernon
—Woman's Club Mrs Louise E Marsh mgr 6 Frost and 43 Spring

SPRINGFIELD WRECKING CO INC
Sampson Bennett pres Nathan Bennett treas Morris Bennett clk oldest established building wreckers in Western Mass industrial work our specialty highest prices paid for buildings to wreck new and used building materials 62 Osgood tel 9-5666—See p 80

—& Suburban Express (Leo L Breveglieri) trucking 255 Liberty
Springford The apts 15-17-19-21 Salem
Springmeyer Charles D r 19 Portland
Springsted Gertrude E clk Union Trust Co r 203 Allen
Sproat Andrew T (Alice N) foundry supt CVMfgCo h 144 Paseo rd IO
—Marion E Mrs bkpr 440 Worthington h at E Longmeadow
—Marion P acct emp (512) 1582 Main h 18 Federal ct
Sprurll Joseph Jr (Barbara J) packer LM&SCo r 681 Union
Spurge Walter H (Eileen R) dist rep Boston h (2B) 89 Long Hill
Spurgeon Pearl Mrs h 313 Birnie av
Square Bakery (James F Barrett) 2194 Main
—Deal Garage (Frank E Leonard) 147 Taylor
—Lunch (Mrs Mary Milewski) 28 New Dwight
Squazza Barbara L clk 365 State h at Agawam
—Domenica wid Dismo h 720 Worthington
—John J (Alice B) waiter Highland Hotel h 41 Hall
—Melane J married Edward Whelihan
Squier Edith A ins underwriter 365 State 22 Surrey rd
—Robert L (Sarah A) h 22 Surrey rd
Squire Edith M wid Harry N r 91 Dwight rd
—Edna wid William I h 29 Gordon
—Harriet F clk MMLInsCo r 16 Rupert
—Harry A 151 Bowdoin
—Harry N (Genevieve F) clk 365 State h 91 Dwight rd
—Margaret C wid Charles W r 91 Dunmoreland
—Martina M wid Raymond S h 16 Rupert
—Philip S (Barbara C) purchasing agt 2100 Roosevelt av h 27 Madison av
—Walter O (Lois G) maintenanceman 1 Extract pl h 116 Jenness
Squires Charles E (Mary B) h 33 High
—Evelyn nurse SHosp r do
Srodulski Albert (Katherine) emp 524 Main IO h 11 Ludlow av IO
—Bernard S r 11 Ludlow av IO
—John S (Bertha) mach PPCo r 11 Ludlow av IO
—Josephine P married Michael Woynar rem to Columbus Ga
—Stanley J clk 12 Parker IO r 11 Ludlow av IO
Sroka Cecilia M clk 195 State h at Chicopee
—Frank M (Mary B) mech 67 Boylston h 773 Armory
—John (Katarzyna) h 85 Masarin IO
—John M (Helen A) slsman 130 Lyman h at Chicopee
—John P (Irene M) mech StRy r 19 Malden
—Joseph clk 26 Willow r 773 Armory
—Kazimierz mach Holyoke h 545 Main IO
—Martha clk (803) 1200 Main h 773 Armory
—Max J (Stella A) emp MCCo h 33 Myrtle
—Walter F (Antoinette) h 698 Dwight
Staats George W (Agnes M) insp MDFCo h 14 Springfield
Stabach Casimir J (Josephine J) shipping clk CVMfgCo r 189 Verge
—John J mach opr CVMfgCo r 75 Parker IO
—Stanislawa K wid Jozef L h 75 Parker IO
Stabb Annie Mrs r 309 Chestnut
Stabilo Dominic (Amelia C) eng NYNH&H h 71 Stafford
—Frank (Mary G) h 211 William
—Frank Jr r 211 William
Stacciarini Gino A (Gloria) slsman 316 Chestnut h at Fairview
Staccio Rosina wid Raffaele died Aug 15 1949 age 63
Stacey Helen B tchr Longmeadow r 51 Fort Pleasant av
Stachowicz Alfred J (Olga) clk NYNH&H h 111 Genesee
—Francis J (Mary) route slsman 120 Oakland h at Chicopee
—Frank (Helen F) mattressmkr emp 53 Wilbraham rd r 40 Church
—John (Helen) pres-treas Conway Bedding Co Inc 53 Wilbraham rd h at Chicopee
—Joseph clk 600 Dwight r 36 Clinton
—Michael emp Westinghouse r 666 Page blvd
—Michael M (Rose B) slsman 53 Wilbraham rd h 34 Crane
Stack Angelina S wid Timothy W h 31 Saratoga
—Catherine wid Patrick r 101 Hamburg
—Dorothy C hairdresser 1414 Main r 31 Saratoga
—Evelyn C clk SF&MInsCo r 31 Saratoga
—Helen M clk TelCo r 577 Liberty
—J William (Beatrice) h (17) 10 Wendell pl
—John F (Gertrude C) policeman h 398 Chestnut
—John F (Katherine E) car insp NYNH&H h 84 Cedar
—John J r 577 Liberty
—Louis J acct emp (600) 293 Bridge r 122 Chestnut
—M Virginia bkpr 151 Dwight r 31 Saratoga
—Margaret E r 31 Saratoga
—Marjorie D tchr 424 Armory r (4) 925 Worthington
—Mary M wid Thomas J h 144 Butler
—Mary V bkpr 115 Dwight r 31 Saratoga
—Patrick (Johanna) h 577 Liberty
—Raymond M (Mary R) supv A&PCo h 34 Thornton
—Theodore R r 31 Saratoga
—Thomas J died Oct 17 1949 age 73
—Thomas X mach opr PPubCo r 144 Butler
—William J (Mary T) ins agt (303) 145 State h at W Springfield
Stacker Anna wid Alfred h 47 Beech
Stackhouse Dorsey H (Ruth A) student h 406A Alden
—Edwin L (Helen M) tool grinder IMCo h 35 Stapleton rd
—Edwin L (Winifred) electrotyper 28 Fort h 12 Pembroke
—Harold L (Hazel A) clk PO h 213 Savoy av
—Helen M Mrs instructor 2d fl 182 State 35 Stapleton rd
Stackman Henry watch repr (335) 196 Worthington h (5) 26 High
Stackpole Harry h (111) 786 State
Stacy Arthur (Hazel) cutter USEnvCo h 38 Calhoun
—Blanche C wid Richard H h 11 Kenwood pk
—Blk 41-43 Taylor
—Chester J r 40 Carew
—Edward W (Carmine S) emp city r 40 Carew
—Harry W died Aug 14 1949 age 74
—Mabel R h (405) 774 State
—Machine Works Inc Richard S Carroll pres-gen mgr A Ashley Carroll v pres-treas Everett W Whitehead sec 70 Leete
—Marilyn R r 95 Oakland
—Mary L wid John B h 40 Carew
—Richard A slsman 3d fl 1200 Main r 130 School
—Robert E (Helen R) h 95 Oakland
—Supply Co Guy W Donahue pres-treas Louis W Doherty sec Guy W Donahue Jr asst treas 41-43 Taylor
—Walter (Mabel F) h 54 Essex
Stadler H Marguerite sec to supt 140 High (6) 253 Union
Stadnicki Alfred S (Ann L) student r 2177 Main
—Stephen J (Eunice N) setupman W Springfield h 14 Kendall
Stadtmauer Max buyer 2018 Main r 1757 do
Staffelli Frank J (Maxine) with Mutual Diner 1496 State and policeman h 113 Penrose
Staffier Joseph A (Gladys M L) emp B&A h 44 Penrose
Stafford Bradley E (Yone U) rem to W Springfield
—Charles A rem to W Springfield
—George H (M Iris) chauf 80 Hancock h 2612 Main
—Hubert S r 49 Eureka
—Lester W (Edna F) mech Chicopee h 49 Eureka
—Orrin B emp USA r 41 Mattoon
—Phoebe h (152) 786 State
—Robert H Rev asst rector St Michael's Roman Catholic Cathedral r 260 State
Stafilarakis James (Eva) mach USA h 34 Armory
—Robert C mach opr Hartford Conn r 34 Armory
Stage Albert R student r 28 Midway IO
—Helen M Mrs draftsman AmBCorp r 28 Midway IO
—Russell (Helen M) monotype opr PPubCo h 28 Midway IO
Stagnaro Andrew J watchman 78 Liberty r 8 Pershing ter
—Bessie V r 8 Pershing ter
—Charles H (Josephine) elec emp 67 Fallston h 735 Union
—Charles T (Ann M) woodwkr VNCo h (6) 4 Pickett pl
—Edward D (Bertha R) chauf city h 40 Howard
—Eugene J mgr produce dept 65 St James blvd r 52 High
—Francis W (Jacqueline R) lieut SFD h 200 Marion
—Frank W h 142 Allen
—Fred T (Helen M) chauf W Springfield h 29 Felicia
—Gertrude F emp 31 Thompson r 8 Pershing ter
—Kathleen M socialwkr W Springfield r 142 Allen
—Lena R clk 1305 Main r 8 Pershing ter
—Ruth A wid Fred T nurse Belchertown h (9) 807 Liberty
—Theresa M wid Frank E h 38 Howard
—Viola V clk 266 Bridge r 8 Pershing ter
—William F shipping clk 1803 Columbus av h 8 Pershing ter
Staheiski Valerie R clk (303) 145 State h at Westfield
Stahl Benjamin S (Bessie S) h 93 Whittier
—Earl S (Shirley M) prod mgr Holyoke h 257 Commonwealth av
—Norman S (Madelene E) slsman 157 Chestnut h 20 PennAv
—Samuel (Minnie) emp city h 23 Howes
Stahle Winslow A A (Jane H) slsman (401) 145 State h at Agawam
Stahovich Alexander J (Alice M) mach Westinghouse h 941 Chestnut
—John P toolmkr Westinghouse r 23 Mystic
—Michael P (Mary N) assembler Westinghouse h 22 Parker IO
Stahovish Michael (Martha) mech Westinghouse h 23 Mystic
—Nicholas P (Marie K) maintenanceman TelCo h 21 Mystic
Stahura John S student r 23 Noel
—Stanley (Victoria M) foreman W Springfield h 23 Noel
Stalker Charles E r 280 Commonwealth av
—Grace M clk 1295 State h at Holyoke
—Lillian J wid Seymour B h 56 Hall
—Neil S W (Laurel) rem to Wilbraham
—Stuart T (Gladys M) welder AmBCorp h 162 Penrose
Stallone Andrew O (Helen C) mech 103 Nursery h 48 Adams
—Frank (Viola M) h 134 Hickory
—Marjorie P Mrs slswoman 1592 Main r 29 Lillian
—Nicola (Catherine) fireman Chicopee Falls h 20 Palmer av
—Stanley W (Marjorie P) emp city h 29 Lillian
Stallworth Henry H (Ada D) emp MDFCo h 47 Orleans
Staltare Anthony S clk San Diego Calif r 70 Norwood
—Carmela wid Giuseppe D h 70 Norwood
—Dominick A student r 70 Norwood
—Rosina C clk USA r 70 Norwood
Staltari Domenico (Teresa) molder W Springfield h 223 Pendleton av
—Kathryn M married George L Riggs
Staltore James h (305) 1303 Main
Stamatakos Nicholas M (Delia C) cook Chicopee h 166 Alden
Stamborsky Anna slswoman 1440 Main r 42 Medford
—David (Rosalyn A) (Dave's Oil Burner Service) 118 Shawmut h do
—Ethel nurse Wesson Memorial Hospital r 42 Medford
—George (Ruth) slsman 433 Eastern av h 72 Maryland
—Harry (Alice A) shoe repr 197½ Pine h 464 Chestnut
—Joseph auto mech Amherst r 42 Medford
—Lazar (Beatrice A) h 74 Maryland
—Lillian clk 33 Morris r 464 Chestnut
—Louis r 42 Medford
—Nathan (Anna S) h 42 Medford
—Rose slswoman 1427 Main r 42 Medford
Stamelos George K (Gardina J) h 54 Saratoga

● AMERICAN ORIENTAL
● WILTONS
● AXMINSTERS
● BROADLOOM, Wall to Wall
WHITE RUG CO.
1123 State St. - Springfield, Mass.
TELEPHONE 2-8058
● EXPERT REPAIRING
● MACHINE BINDING
● OVERCASTING
● FRINGING

SALES
RENTALS
MORTGAGE LOANS

EDW. J. MURPHY CO., INC. - REALTORS
1537 MAIN STREET - - Telephones 3-3147, 3-3148

MANAGEMENT
APPRAISALS
INSURANCE

Stamm Charles W (Mildred G) rem to Pasadena Calif
Stammel Mary Mrs emp 1871 Main r do
Stammer Henry (Gertrude) stock clk USEnvCo h 53 Bancroft
Stamn Richard K in USArmy r 90 Carr
Stampek Pauline D Mrs priv sec (1119) 95 State r 50 Fort Pleasant av
Stample Richard G (Corinne) chauf 211 Plainfield h 102 Cherrelyn
Stamps Hubert rem to Amherst
Stan's Market (Stanley J Tyburski) 98 Elijah
—Men's Clothing (Stanley A Szabla) 527 Main IO
Stanbery Hazel Mrs h 447 Hancock

STANDARD ACCIDENT INSURANCE CO

R S REDFIELD & CO gen agts
CASUALTY
AUTOMOBILE
ACCIDENT AND HEALTH
SURETY BONDS
CLAIM DEPT
(812) 95 STATE TEL 6-3691
—See p 164

—Air Service Inc Otis Sawn pres school 1211 Liberty n city line
—Cigarette Distributing Co (Irwin Bell) vending machs 499 Worthington

STANDARD ELECTRIC CO

(Harry Heyman) electrical contractors appliances supplies wiring fixtures fluorescent lighting television 37-43 Worthington tel 4-1168—See p 112

STANDARD ELECTRIC TIME CO THE

Frances W Riggs pres Herbert P Blake v pres in charge of sales and adv mgr Harris W Angier sec-treas-gen mgr electric time systems fire alarm and phone equipment hospital calling systems experimental laboratory panels and stop clocks 89 Logan tel 6-7237

—Finance Co (Robert J Scheer) mortgage loans (1120) 95 State

Standard Fire Insurance Co of Trenton N J

S B Brooslin Agency agts (302) 1694 Main tel 4-7373—See p 160

—Industrial Supply Co (George M and Julius R Siegel) mill supplies 240 Chestnut
—Jewelry Co (Stanley Hershon) watch reprs (401) 1383 Main
—Mattress & Sales Co Inc William Levenson pres Paul Levenson sec-treas 40 Napier
—Paper and Merchandise Co Inc Moses K Mazer pres-treas Mrs Hannah M Cohen clk 128-130 Liberty
—Photo Service (William R Frye) 153 Dwight
—Polishing Co (John D Chigas) 243 Savoy av
—Printing Co (Basil N Kaouris) (207) 1660 Main

STANDARD RADIO SERVICE

a division of Standard Tire Sales Inc auto and home radio television and phonograph sales and service 161 Chestnut tel 3-6666

—Register Co Robert J Belle mgr office supplies (3) 66 Vernon
—Service Bureau Inc The Donald A Methven mgr ins investigator (220) 115 State

STANDARD TIRE SALES INC

Samuel Dietz pres Abraham Chiz treas distributors of Goodrich Silvertown tires tubes batteries also Crosley refrigerators Bendix automatic washers R C A Emerson Philco Motorola auto and home radios and television bicycles brake and wheel alignment service 161 Chestnut tel 3-6666—See p 52

—Willys Sales (Frederick H Teece and Felice M Federici) 568 Main
Standen Albert F (Elisabeth) emp 3664 Main h at Holyoke
Standish Antonio O (Genevieve A) tailor 1812 Main h 795 Sumner av
—Joseph M (Gladys V) insp Chicopee Falls 10 Cloran
—Lillian M clk MMLInsCo r 795 Sumner av
Standley Elmer E (Phyliss C) emp 26 Taylor h 17 Washington
Stanek Frank A rem to Chicopee Falls
—Irene nurse SHosp r do
—Jennie S steno MCCo r 90 Lyons 10
—Leon (Anna) h 90 Lyons 10
—Michael (Genevieve) r 14 John

STANEK
—Sophie A wid Frank h rear 135 Main IO
—Stanley S (Josephine) mach opr Wilbraham h 88 Lyons 10
—Theodore (Irene L) h 99 Adams
—Theodore F (Teckla) chauf MCCo rear 135 Main IO
—Walter F (Marjorie W) r 232 Parker IO
Stanfield Paul L (Marion R) constrwkr h 131 Spring
Stanford Jerome S (Nancy H) supt MCCo h 1189 Bradley rd
—John J (May F) h 84 Albemarle
—Nelson W embalmer 305 State r do
Stanger Herbert G (Lillian R) mach opr Westinghouse h 102 Oswego
—Olga R clk 356 Belmont av r (14) 304 do
—Philip A fountain mgr 1528 Main r 16 Byron
Stanhope Amos J (Esther M) maintenanceman (201) 1537 Main h 129 Lamont
—William L (Dorothy A M) route slsman GBCo h 49 Slater av
Staniewicz John A (Katherine M) polisher Chicopee Falls h 32 Wait
Staniski John (Marian F) ins agt (303) 145 State h 90 Elijah
Stankiewicz Agnes wid Feliks emp 196 Franklin h (8) 136 Congress
—Edward A (Agnes S) rem to Middletown Conn
Stanley Albert M (Eva M) chauf 425 Taylor h 18 Coomes
—Ann M clk SF&MInsCo r 86 Harkness av
—Anne T tel opr TelCo r 63 McKnight
—Ansel rem to Chicopee
—Arthur emp 120 Oakland r 168 Belvidere
—Beatrice P nurse New Haven Conn r 68 Holly IO
—Bernice C wid John L h 68 Holly IO
—Blanche I sub tchr Hampden r 168 Belvidere
—Cecelia D Mrs emp Hotel Kimball r 497 Main IO
—Charles r 95 Walnut
—Charles (Anne L) student r 63 McKnight
—Claude C (Ruby L) in USNavy r 38 Oxford
—David E (Mary Z) rem to W Springfield
—Earl D (Lucy J) mech DMCo h (6) 268 Walnut
—Edward G student r 18 Coomes
—Ellen G clk 1454 Main h at Westfield
—Eunice M junior clk-typist Probation Office 208 Broadway h at W Springfield
—Forrest H (Esther D) in USArmy h 18 Amore rd
—Francis J (Mary S) mail porter B&A h 42 Kensington av
—Frank W laboratory asst MCCo r 68 Holly IO
—George F (Cecelia D) brakeman NYNH&H h 497 Main IO
—Guy J student r 68 Holly IO
—Harold B (Blanche C) dept supt 120 Oakland h 168 Belvidere
—Harold G (Anne) asst foreman DMCo h (3) 268 Walnut
—Harry J (Mary L) foreman USA h 86 Harkness av
—Home Products Inc brush mfrs (1007-1008) 1387 Main and (411-412) 95 State
—John L (Ruth) student r 68 Holly IO
—Joseph E (Lillian) rem to Norfolk Va
—Mabel r 65 Dickinson
—Marion E bkkpr 1373 Main r 18 Coomes
—Mary S Mrs slswoman 1454 Main r 42 Kensington av
—Philip K (Anne M) h 290 Oakland
—Richard r 95 Walnut
—Thomas (Anna) concessionaire h 65 Dickinson
—William F (Madeline F) watchman W Springfield h 107 Thompson
Stanley's (Walter Swiech) conf 528 Main IO
—Bargain Store (Stanley F Musiak) used furniture 119 Main IO
—Garage (Frederick H Leigeman) 124 Revere and 870 Berkshire av IO
—Music Mart (Stanley Wougick) musical instruments 2 New Dwight
—Service Station (Stanley F Zaranek) 501 Main IO
Stannard Bradford W (Della C) clk MMLInsCo h 44 David
—Cafeteria (Mrs Maude A Stannard) 286 Bridge
—Maude A Mrs (Stannard Cafeteria) 286 Bridge r 11 Maplewood ter
—Walter L (Helen C) graphic consultant (521-522) 115 State h 247 Gillette av
Stannis Carolyn J tchr 424 Armory h 392 Union
—Lucy D wid Robert B r 392 Union
Stanoszek Albert (Rose) emp city h 415 Franklin
Stansfield Ellis r 349 Newbury
—Ernest E (Beatrice M) designer AmBCorp h 349 Newbury
—Gilbert M (Helen A) mech 721 Worthington h 347 Newbury
—Helen A Mrs bkkpr Third Nat Bank and Trust Co of Spfd r 347 Newbury
Stanton Alden P (Marguerite S) slsman 80 Eleanor rd h 39 Fenway dr

STANTON
—Andrew J Rev (Inez B) pastor Emanuel Congregational Church h 95 Grand
—Arthur V (Constance B) atdt h 266 Locust
—Barbara J rem to Rutland Vt
—Charles L (Mary C) h 53 Horace
—Constance Mrs sec G & H Engineering Co Inc (245) 121 Chestnut r 266 Locust
—Dorothy C nurse 39 Mountainview r do
—Edward F h 585 Sumner av
—Ernest E ins agt (412) 1387 Main h at Chicopee
—Florence C Mrs furn rms 92 Buckingham r do
—George F slsman W Springfield r 585 Sumner av
—Harold O (M Merle) visual aids consultant (205) 458 Bridge h 15 Niagara
—John H (Priscilla P) insp Monson h 109 Fenwick
—Joseph R (Stanton & Sons) 665 State r 266 Locust
—Leland J (Marjorie O R) mgr 1050 Columbus av h 26 Noel
—M Merle Mrs clk TelCo r 15 Niagara
—Nella B Mrs h 21 Orleans
—Robert L student r 95 Grand
—Ronald (Ruth) clk SF&MInsCo 18 Hiawatha
—Samuel D (Viola E) linoleum layer 31 Hillman h at W Springfield
—Shirley J studnt r 95 Grand
—Sophie E slswoman 1365 Main r (7) 24 High
—Thomas C (Janet J) in USArmy r 74 Horace
—Viola paymaster 2100 Roosevelt av h at W Springfield
—Weaver H (Florence C) h 92 Buckingham
—& Sons (Joseph R Stanton) gasoline 665 State
—see Staunton
Stanwell John R (Maude) janitor 86 School h (1) 86 do
Staples Albert W r 9 Keith
—Alta M Mrs h 53 Kenyon
—Ann C Mrs nurse 26 Fairfield h do
—Barbara A laboratory technician Hartford Conn r 261 Fountain
—Belle wid Daniel C r 590 Plainfield
—Cleo G (Edna M) supr 11 Court sq h 41 Prospect ter
—Cornelia P wid Clifford J h 93 Marble
—David A (Patricia R) winder Holyoke r 57 Howes
—David B (Gwendolyn R) mach opr Chicopee h 879 Worthington
—Floyd D (Marian D) setupman AmBCorp h 103 Beauregard 10
—Fred A (Wilhelmina) gas sta atdt 321 Walnut h 176 College
—Frederick H student r 57 Howes
—Fredrick H h 9 Keith
—James L (Eunice E) chauf Mercy Hospital h 15 Hogan
—John (Gertrude) h 1157 Boston rd
—John J (Ada C) insp NYNH&H h 57 Howes
—Joseph A (Carmelia) orderly Mercy Hospital r 15 Hogan
—Kenneth M (Dorothy H) insp NYNH&H h 111 Mayflower rd
—Vincent J (Virginia C) dentist (314) 1570 Main h 261 Fountain
—William E student r 261 Fountain
Stapleton Amelia M r 151 Westminster
—Andrew J Jr (Catherine M) steam fitter 419 Main h 136 Dunmoreland
—Thomas H (Rose) 1st judge of Probate Court 65 Elm h at Agawam
—William F commissioner Hampden County 37 Court Elm h at Holyoke
Star Beauty Salon (Mrs Agnes M Cicchetti) (24) 1214 Main
—Candy Co The (James E Moriarty and Gabriello Tonelli) 1952 Main
—Clothing & Home Supply Co (Regal Supply Co Inc) (208) 1618 Main
—Garage (Leon N Perron) 145 William
—Gauge Co Inc Gale Forssen pres Chester A Bordeau v pres tool mfrs 261 Oak Grove av
—Lesie housewkr r 358 Chestnut
—Press (Sidney L Levine) 1165 Dwight

STAR UPHOLSTERING CO

(William R Robitaille) custom built upholstering 215 Berkshire av tels 4-5053 6-8971—See p 277

STAR WELDING CO

(Abraham J Saykin) welders and brazers electric motor repairs new and used washing machines and parts all kinds of machinery bought sold and exchanged 823 Dwight cor Tenth

Starburd Thomas L binderywkr (802) 29 Worthington r inq do
Starbuck A A physician (212) 20 Maple h at Middlefield
Starck Emile gardener Longmeadow r 36 Temple
Stark Aaron W (Florence A) (Stark's Beauty Salon) 76 Broadway h at W Springfield

FRIGIDAIRE
Household Appliances
New England Jobbers for Washing Machine Parts
Service Dept. and Show Room: 48 DWIGHT ST.
TELEPHONE 7-4741
C. J. Roberts Engineering Company

PARK CLEANERS and DYERS, Inc.
"Dry Cleaning As It Should Be Done"
Office and Works: 106 Kensington Ave.
Springfield, Mass. PHONE 6-5476

MACMILLAN & SON - REALTORS 154 Broadway Tel. 6-8338

REAL ESTATE
SERVICE
WHITE SERVICE CORPORATION
TELEPHONE 2-5109 496 BRIDGE STREET, SPRINGFIELD
PROPERTY
MANAGEMENT

—Alphonso (Mary A) h (4) 172 William
—Charles L r 71 Fargo
—Edward M (Jeannette F) rem to Agawam
—Eugene R (Catherine) lithographer MBCo h 27 Emily
—George D (Mae A) h 48 Monroe
—John E (Evelyn M) apprentice diesinker MDFCo h 53 Parkside
—John L (Mary F) baker emp Holyoke h 45 Ledyard
—Marion D tel opr TelCo r 45 Ledyard
—Robert F (Adeline D) chauf 250 Albany h 20 Hatch
—Violet M slswoman 1478 Main r 48 Monroe
Stark's Beauty Salon (Aaron W Stark) 76 Broadway
Starke Alfred H (Anna R) lithographer RBNCo h 183 Dunmoreland
Starkey Vernon O (Kathleen A) h 82 Paradise
Starkweather Olive L r 1663 Dwight
Starkzy Leon (Catherine) rem to Chicopee Falls
Starlight Inn (Richard J and Louis F Camerlin) rest 867 Boston rd
Starling Alpha S married Welton B Norman
Starlite Variety The (Edmund T Redwonski) conf 216-218 Hancock
Starmer Robert (Fay) student h 408C Alden
Starr Barbara F emp A&PCo r (5) 3179 Main
—Barney (Anna L) (Bennie's Auto Exchange) 286 Sharon h 230 Fort Pleasant av
—Electric Co Inc Andrew F Paige pres-treas electrical contractors 19 Broadway
—Gladys E r 121 Northampton av
—Jack (Roselyn) mgr 1216 Main r 69 Fountain
—John A (Nellie A) conf 179 Walnut h 121 Northampton av
—Joseph (Bella) junk 100 Sharon h 101 Knollwood
—M Hershey (Mildred E) student h 10 Federal ct
—Mildred E Mrs clk 1337 Main r 10 Federal ct
—Myron (Annette) bleacher Westfield h (5) 242 Fort Pleasant av
—Thomas R (Evelyn M) welder emp 91 Union h 191 Rosewell av
Starsiak John (Blanche) h 2707 Columbus av
Starzik Mary H clk 3d fl 124 State h at Chicopee Falls
—Peter (Pearl Cafe) 10 Hampden h at Chicopee Falls
Starzyk Alyce T mach opr 3664 Main h at W Springfield
—Antonia M packer H L Handy Co r 56 Pease
—Benjamin (Valeria) emp CVMfgCo h 26½ Parker IO
—Bertha insp 3664 Main h at Chicopee
—Elizabeth B office sec (203) 1200 Main 79 Spring
—Frank mach opr CVMfgCo h 19 Ringgold
—John S (Salomea A) clk 8½ Parker IO h 236 do
—Richard T emp 430 St James av r 56 Pease
—Sophie V clk 1295 State h at W Warren
—Stanley (Mary S) polisher MCCo h 87 Linden
—Stanley W (Mary N) h 56 Pease
—Theodore D foreman 430 St James av r 56 Pease
—Theodore J pipe coverer 338 Columbus av 393 Birnie av
Stasiak John S (Sadie S) setupman MDFCo h 4 Sheridan la
Stasinos William (Bee-Jays Flower Shop) 403 Chestnut h at Holyoke
Staslowski Dorothy clk 85 Chestnut h at Chicopee Falls
—Dorothy D clk 85 Chestnut h at Chicopee
—Frances S clk Spfd Rendering Co Plainfield at Chicopee line h at Chicopee
Stasse John (Marion) r 15 Lyman
Stasuk Paul (Anna M) emp 1634 Main h 84 Clyde
Staszko Frederick (Stacia B) h 65 Moore
State Auto Body (Richard and Leo Elmasian) 1168 State
—Barber Shop Alpheric LaTraverse mgr (223) 1200 Main
—Bowling Alleys Frank Crescenzo mgr 145 State
—Cleaners (Walter Salomon) 206 Dickinson
—Dental Laboratory (Victor L LaRochelle) (326) 1618 Main
—Diner (Nishan Kazar and Andy A Meregian) rest 1219 State
—Hardware (Howard E Rollins) 1129½ State
—Lumber Co (Henri E Bonneau) 3415 Main
—Motors (Sidney Brook and Irving A Norkin) 533 State

STATE MUTUAL LIFE ASSURANCE CO OF WORCESTER MASS
Fred W Joslin gen agt Doris R Perry cashier (406) 1383 Main

—Shoe Repairing (Ignacy W Wiater) 1083 State
—Super Cleaners (Walter Salomon) 128 State

—Wrecking Co Henri E Bonneau mgr bdg wreckers 3415 Main
Statebliss Garage Inc Arnold S Evans mgr 16 Bliss
Staten Damien J (Bertha) weaver Thompsonville Conn h (2) 168 William
Stathis Barbara clk 125 Paridon h at W Springfield
—Edward G (Lillian) shoe repr Westfield h 597 Chestnut
—George C r 597 Chestnut
—Georgia I clk TelCo r 2535 Main
—Gustav (Barbara) rem to W Springfield
—Irene wid Nicholas T h 2535 Main
—James (Statia M) chauf 28 Columbia ter h (3) 1154 Dwight
—John shoe repr Westfield r 597 Chestnut
—John N artist emp 101 Taylor r 2535 Main
—Patricia B designer NY r 2535 Main
Station Garage (Harry Young) auto parking 62 Liberty
—View Diner Inc Henry Godek pres Kazimierz M Godek treas 70 Liberty
Statlander Helen r 187 Massasoit
Statlender Rebecca wid Soloman r 44 Copley ter
Stato's Nick News Room (Nicholas C and John C Sotiropoulos) 177-179 Chestnut
Stauff Frederick E (Mary E) asst mgr 369 Worthington h (1) 292 Union
Stauffer Henry E (Delima H) (P S Stauffer & Son) rear 57 Governor h do
—P S & Son (Henry E Stauffer) machs rear 57 Governor
Staunton Alice Mrs r 70 Temple
—Arthur C (Mable T) foreman MDFCo h (21) 820 State
—Lee R (Winifred M) h 31 Beauchamp
—Ralph D (Eleanore E) rem to Agawam
—Winifred M Mrs packer A&PCo r 31 Beauchamp
Stavors Stephen D (Beatrix M) mech 4050 Main h rear 511½ Belmont av
Stavropoulos Angelo (Georgiana) h (7) 6 Andrew
—Demetrius S (Eugenia D) mach USA h 635 White
Stavros Peter S (Fifi E) (Cosmo Coffee Co) 363 Chestnut h 50 Leslie
—Stephen D (Beatrix) emp 40 Main r 635 White
Stavroulakis Anthony M (Theodora A) h 36 Cumberland
Stawara Albert G (Katherine) mach opr USRCo h 60 Ringgold
—Chester G mach opr USA r 60 Ringgold
—Genevieve J clk 355 Chestnut r 60 Ringgold
—Mary H student r 60 Ringgold
Stawas Stanley (Anna) grinder 321 Albany h 41 Central
Stawiara Florence M assembler Westinghouse r 20 Enfield IO
Stawiworth Henry L (Marjorie A) asst shipper MDFCo h 36 Richelieu
Stead Barbara boxmkr USEnvCo r 74 Linden
—Joseph C (Manila D) diemkr 30 Taylor r 15 Lyman
—Marcia clk 80 Hancock r 74 Linden
—Richard C cook 487 St James av r 15 Lyman
Steadman Bernard H (Helen) dairywkr 294 Plainfield h at W Springfield
—Betty J clk Chicopee Falls r 384 St James av
—Clesent J (Flore M) meat cutter A&PCo h 384 St James av
—Dennis E (Ella D) mach Westinghouse h 384 St James av
—Flore M Mrs clk 1173 Main r 384 St James av
—Willard C (Helen M) foreman 395 Liberty h 20 Haskin
Stearns Bdg 287-300 Bridge bdg supt's office (224) 293 do
—Bros Insurance Agency (Herbert S Stearns and Mary S Quinby) (318) 1537 Main
—Building Inc A C White Jr agt 496 Bridge
—Charles A (Carrie E) h 62 Warner
—Court apts 192-198 Central
—Curtain Shop Inc Oscar H Sternbane pres-treas Alfred W Bettigole clk 1576 Main
—Donald A (Winifred M) slsman 42 Emery h 186 Westford cir
—Dora B wid Joseph r 850 Sumner av
—Henry W r 70 Franklin
—Herbert S (Mary L) (Stearns Bros Insurance Agency (318) 1537 Main h at Ludlow
—Mabel L wid Edwin F h (1) 31 Maple
—Maurice J (Susanna R) mgr (201) 44 Taylor h 57 Webber
—Morrey I (Cleo M) clk MMLInsCo h (2) 895 Worthington
—Nora H wid Washington I h (5) 336 Central
—Orilla painter r 1036 Main
—Percy foreman VNCo r 35 High
—Perry C Jr (Elizabeth K) maintenanceman MCCo h 196 Locust
—Rose Mrs r 83 Bradford

—Scott M (Mary L) real est (229) 31 Elm h at Longmeadow
—Square Realty Corp Margaret Salomon pres James J Urciari treas Margaret U Roche clk 308 Bridge
—Walter E (Jane M) emp 1477 Main h at Longmeadow
—see Sterns
Stears Franklin C (Lena M) chauf Chicopee h 240 Pendleton av
—Harry W (Helen C) rem to Florida
—John N (Leona M) r 34 Slater av
Stebbings Robert rem to W Springfield
Stebbins Albert A (Claire A) plater Chicopee h 57 Clifton av
—Albert H r 212 Centre IO
—Annie E office sec PM&OCo h 68 Fort Pleasant av
—Arthur h 34 Donald
—Athanase D (Marie Y) h 20 Crystal av
—Bernadette D r 34 Donald
—Bernard cleaner r 1036 Main
—Blanche tchr 357 Hancock h (3) 543 State
—John M died Nov 1949 age 85
—Carl L died Mar 6 1950 age 80
—Carrie M h 167 Chapin ter
—Clayton S emp TelCo h 99 Federal
—Emile N (Lelea R) h 7 Quebec IO
—Eva L wid William F rem to Hartford Conn
—Floyd T slsman (801) 145 State r 122 Chestnut
—Frederick Adams lwyr (904) 1387 Main r 86 Bowdoin
—Frederick B (Estella M) plater USA and janitor 40 Dover h do
—George C (Martha A) sec-treas Hillcrest Corp (723) 1387 Main and v pres Third National Bank and Trust Company of Springfield 1391 do h at Longmeadow
—Goldie D (Lillian V) h 104 Congress
—Grace B wid Carl L h 3 Crescent Hill
—Grace C r 3 Crescent Hill
—Harry W (Mae L) h 29 Catharine
—Henry J (Pauline G) carp emp 363 Eastern av h 71 Silver
—Henry J Jr (Pauline F) carp emp 363 Eastern av h 320 Cooley
—Herve A (Louise V) toolmkr USA h 400 Cooley
—James E (Cleo) leather grader 93 Orleans h 38 Johnson
—Julia wid Albert W h (1) 86 Armory
—Leonard S (Evelyn F) slsman h 17 Litchfield
—Leslie W (Dorothy H) toolmkr VNCo h 63 Preston
—Louis J r 212 Centre IO
—Margaret E wid Fred M r 129 Ingersoll Grove
—Marion nurse SHosp r do
—Martha R wid Frederick H h 86 Bowdoin
—Milton M (Delvina M) mach opr CVMfgCo h 250 Centre IO
—Octave O (Durilla O) coremkr Westinghouse h 150 Dubois IO
—Olive D Mrs sec-treas Christian Science Literature Distribution Committee (312) 1618 Main h 818 Sumner av
—Olive E wid Joseph H winder Holyoke h 212 Centre IO
—Patricia clk MMLInsCo r 818 Sumner av
—Robert E (Alice L) h 36 Terrence
—Robert M painter r 51 Healey IO
—Rudolph N (Rita B) mech StRy h 56 Jefferson av
—Ruth J r 31 Thompson
—Virginia M Mrs emp 79 Thompson r do
—Walter D r 31 Thompson
—Wilfred (Mary E) tool grinder G&BMfgCo h 76 Norman
—Wilfred Jr (Alice D) presser W Springfield r 76 Norman
—William D clk SF&MInsCo r 818 Sumner av
—Yvonne E r 96 Lyons IO
Steben Jean B (Edna B) coremkr Mill River Foundry h 32 Montclair
Stebins Thelma D Mrs r 380 Orange
Steblin Anna married William Clark rem to California
—Jane Mrs calibrator AmBCorp r 17 Lexington
—John (Jane) maintenanceman USA r 17 Lexington
—Mary I Mrs cleaner B&A h 17 Lexington
Steck Stanley J (Adrienne R) assembler 3664 Main h at Chicopee Falls
—Walter mach opr 3664 Main h at Chicopee
Stedden William H purchasing agt 55 Stockbridge r (10) 6 Sumner av
Stedman Barbara L tchr 141 Washington r 237 Long Hill
—Edith V A wid John M h 48 Mountainview
—Eleanor N wid Louis E bkpr The Republican Publishing Co r 166 State
—Frederick C died Sept 15 1949 age 81
—Howard S (Marion M) pres-treas Dentists and Surgeons Supply Co (203) 340 Bridge and pres First Personal Bankers Inc 21 Elm h 237 Long Hill
—John H slsman (303) 340 Bridge r 237 Long Hill

Hard Chromium Plating THOMAS J. MURRAY Springfield's Largest Platers Complete Plating Service
964-966 Main Street - West Springfield DIAL 2-3129

HAMPDEN SAVINGS BANK
INC. 1852 - - - - 19 HARRISON AVENUE

Small Loans on
Individual Signatures
Up to $1000
Repayable 12-18 monthly installments

STEDMAN
—John M died Nov 6 1949 age 85
—Lula R r 48 Mountainview
—Marion M Mrs v pres Dentists and Surgeons Supply Co (203) 340 Bridge r 237 Long Hill
—Minnie E Mrs h 2942 Main
—Robert C r 530 White
—Robert D (Dorothy S) glazier emp 177 Page blvd h 350 White
—Ruth J wid Frederick C h 67 Long Hill
Steele Agnes N Mrs clk ASCo r 486 Belmont av

Steele Bros
(Frederick C Steele) civil engineers and surveyors (21) 10 Central WSpfd tel WSpfd 6-3875—See p 1038 WSpfd Directory

—Donald P (Jean A) slsman 15 Page blvd h at W Springfield
—Dorothy K tchr public schools r 254 Fort Pleasant av
—Edgar A (E Louise) h 2393 Wilbraham rd
—Elmer J in USArmy r 11 Cameron
—Frances L married Owen C Faulk rem to Washington DC
—Frank H (Alice M) h 10 Brunswick
—Fred E v pres Springfield Fire and Marine Insurance Co 195 State h 90 Buckingham
—George L (Vera C) physician (406) 20 Maple h 140 Atwater ter
—George S (Agnes N) fireman SFD h 486 Belmont av
—Grace A r 366 Sumner av
—Harry D (Ardella E) musician h 1143 St James av
—Helen E tchr 479 Chestnut h at Chicopee
—Henry A r 25 Dresden
—Hugh E mach opr AmBCorp h 39 E Hooker
—James railway mail clk r 122 Chestnut
—James A (Flora M) plumber h 74 Bither
—James A Jr (Helen S) auto bodywkr W Springfield h 1273 Bradley rd
—James C student r 140 Atwater ter
—James R (Madelyn A) foreman TelCo h 77 Dorset
—Jessie E h (3) 29 Myrtle
—John L (Gwendolyn M) associate dean Spfd College h 123 Westminster
—Julia A h 21 Beaumont
—Katherine M sec 58 Hartford ter r 34 Gillette av
—Legrande G (Bernice M) foreman GECo h 49 Princeton
—Lyman N (Ethel A) optician emp 1503 Main h at W Springfield
—Margaret M clk TelCo r 486 Belmont av
—Margaret M Mrs priv sec (613) 31 Elm h (7) 547 State
—Marion C clk 1295 State h at Chicopee Falls
—Michael H (Ella V) taxi driver 140 Chestnut h 11 Cameron
—Mildred F Mrs r 40 Montrose
—Milton R (Dorothy K) mgr 28 Fort h 254 Fort Pleasant av

Steele Philip B
(Elizabeth A) (Philip B Steele Agency) gen agt New England Mutual Life Ins Co Security Bdg (205) 44 Vernon tel 4-6494 h Vining Hill rd Southwick tel 99—See p 164

—Philip B Agency (Philip B Steele) gen agts New England Mutual Life Ins Co (205) 44 Vernon
—Rodney C (Ramona D) lwyr 5 Elm h 366 Sumner av
—Roger K student r 254 Fort Pleasant av
—Vera Jean laboratory technician (406) 20 Maple r 140 Atwater ter
—Walter B (Mary L) chauf h 344 White
—Walter E (Elizabeth K) asst dept mgr MBCo h 25 George
—William A (Margaret M) monotype opr 53 Hillman h (4) 547 State
—William B (Katherine M) interior decorator 28 Continental h do
—William G (Mary K) supt WMassElecCo h 34 Gillette av
—William N (Ruth M) interior decorator 46 Brighton h do
Steeley Clara E slswoman Troy NY r 9 Grace
—Helen B wid Richard E h 9 Grace
—Jean messenger 340 Main r 9 Grace
Steenberg Jennie C wid Odaf h 10 Marengo pk
Steere Clarence M (Florence M) repairman TelCo h 68 Lawndale
—Clifton L (Borghild E) fireman SFD h 29 Spring
—Edward F (Emilie A) chauf 144 Bridge h 590 White
—Frederick A (A Susan) mech IMCo h 32 Chase av
—Merrill B (Emma B) eng TelCo h 177 Jasper
—Paul L (Carrie M) asst v pres Federal Land Bank of Spfd 310 State h at E Longmeadow
—Ruth M clk SF&MInsCo r 169 Florida
—Shirley J bkkpr 22 Ryan ct r 29 Spring

STEER-O-MASTER SAFETY SERVICE
(Taylor Street Auto Repairing) (Geno S Naples) Steer-O-Master wheel alignment service Raybestos brake service and frame straightening on busses commercial cars and pleasure cars 235 Taylor tel 6-2605—See p 43

Steers Frank M (Doreen) student h rear 6 Cornell
Steeves George E (Vera M) molder E Longmeadow h 68 Ranney
—Walter A (Bessie L) roofer h 2451 Wilbraham rd
Stefanik Anna wid Joseph housewkr r 29 Alpha
—Edward C (Suzanne F) auto mech W Springfield h (A) 6 Lionel Benoit rd
—Leo S (Beverly M) foreman AmBCorp h 11 Jefferson av
—Peter F (Emelia K) (College Annex) 187 Alden h at Chicopee
—Stanley E (Patricia A) prod clk Westinghouse h 129 Homestead av 10
—Stephen M radio eng WMAS 1757 Main h at Chicopee
—Steven (Frances M) bartender 1737 Main h rear 36 Bradford
Stefano Helen Mrs r 11 Grove
—Helen L r 2612 Main
—John E (Mildred H) fireman B&A h (5) 64B Osgood
—Joseph (Lorraine E) conf 2891 Main h 36 Harriet
—Josephine L wid Gaetano h 2612 Main
—Mary E wid John S h 47 Bradford
—Pauline J married Herbert Booker
—Philip A (Mary) gen foreman VNCo h 2727 Main
—Rosario A mach opr PM&GCo r 2612 Main
Stefanov George J (Irma I) leather skiver 18 Park h 324 Chapin ter
Stefanovich Benjamin (Patrenella) h 26 Hebron
—Mary J clk Westover Field r 26 Hebron
Stefanowich Anthony r 76½ Washburn
—Paul (Leonora) emp 312 Birnie av h 76½ Washburn
—Walter (Rena T) chauf 134 Ferry h 211 Birnie av
Stefanowicz Stanley (Iris) chauf Holyoke r 36 Arch
Stefanski Myrtle A wrapper ASCo r 131 Stafford
—Ruth H Mrs mach opr WECo r (7) 2141 Main
—Walter J (Estelle) dist mgr 355 Chestnut h 131 Stafford
Stefopoulos Theodore A (Glstana) (Phoenix Boot Black) 1668 Main h 20 Maryland
Steger Harry (Louise) tailor h (7) 32B Bradford
Stegura Ignace B (Estelle M) physician (1-2-3) 333 Bridge h 216 Springfield
Steidle Marie student r 25 MassAv
Steiert Frederick E (Marie B) linotype opr Albany NY h 75 Appleton

STEIGER ALBERT COMPANY
Ralph A Steiger pres Chauncey Steiger treas Robert E Doane asst treas department store dry goods men's women's infants' and children's accessories and apparel 1477-1479 Main—See top lines and p 124A

—Albert E Jr (Adele A) divisional mdse mgr ASCo h 24 Puritan rd
—Bdg 1477-1497 Main
—Chauncey (Hazel Y) treas Albert Steiger Company 1477 Main r 26 Ridgewood ter
—Eleanor K Mrs clk IMCo r 21 Lyndale
—John F (Eleanor K) emp USGovt h 21 Lyndale
—Ralph A pres Albert Steiger Company 1477 Main h 26 Ridgewood ter
—Ralph A II (Geanne A) asst mdse mgr Albert Steiger Company 1477 Main h at W Springfield
—Rennie E clk ASCo r 26 Ridgewood ter
—Robert K dept mgr ASCo h 520 Plumtree rd
—Ursula M wid Albert A r 55 Ridgewood pl

STEIGER'S HOME APPLIANCE DIVISION
Electric appliances home freezer units radios phonographs washers ironers hotel supplies ranges housewares refrigerators sewing machines wall television 161 Bridge—See p 130

Steimetz Valentine L repairman TelCo r 76 Bay
Stein Abraham J (Sadie T) clk Frank Stein & Sons Inc 32 Hampden h 44 Webber
—Arthur (Jean C) (Arthur's Home Supplies) 9 Stratford ter h do
—Arthur (Ray G) mgr Cromwell Mills h 420 Sumner av
—Calvert (Lucille H) physician (207) 175 State h 15 Meredith
—David (Mary) (Stein Metal Co) 299 Chestnut h do
—Eli (Gertrude) treas Frank Stein & Sons Inc 32 Hampden h at Holyoke

STEIN
—Frank (Ida) pres Frank Stein & Sons Inc 32 Hampden h at Holyoke
—Frank & Sons Inc Frank Stein pres Eli Stein treas Abraham J Stein clk store fixtures 32-34 Hampden
—Goldie student r 39 Pratt
—Harry (Bessie L) peddler h 39 Pratt
—Harry (Pearl) ins agt (100) 293 Bridge h 100 Carver
—Harvey A (Marguerite) dentist in charge Veterans Administration Dental Service 1200 Main h 127 Noel
—Ida T wid Albert (Enfield Chemical Laboratory) (243) 131 Chestnut r inq do
—James (Emily A) mech 630 Main h 569 Wilbraham rd
—James D (Irene) aircraftwkr h 207 Wilbraham rd
—John M (Elizabeth M) mech W Springfield h 64 Birnie av
—Max (Ida) refrigeration mgr 32 Hampden h at Holyoke
—Metal Co (David Stein) 299 Chestnut
—Morton student r 100 Carver
—Morton J (Phyllis B) industrial relationsman Chicago Ill h 70 Leyfred ter
—Phyllis B Mrs physical therapist Visiting Nurse Assn r 70 Leyfred ter
—Yolande B insp 1159 State r 569 Wilbraham rd
Steinbeck Isabelle r 63 Mulberry
—John M (Alice E) in USNavy r 174 Commonwealth av
—Peter L (Edna A) sls eng 128 Liberty h 38 Princeton
Steinberg Albert C (Evelyn E) sign painter emp 84 Broad h 25 Florence
—Alice dept mgr 1327 Main r 449 Carew
—Arlene R clk MMLInsCo r 272 Carew
—Benjamin (Anna) slsman 128 Liberty h 8 Olmsted dr
—David (Dora B) mgr 1550 Main r 16 Taft
—Edward (Cisel G) (Edward's) 288 Bridge h 30 Myrtle ter
—Eunice asst bkkpr 1215 Main r 350 Oxford
—George (Juanita L) slsman 1585 Main h 37 Tenby
—George (Pese) slsman 677 Dwight h 44 Brookline av
—Harris (Sarah) tailor 2155 Main h do
—Harry (Beatrice) grocer 925 Carew h 61 Mayfair av
—Herman J (Rebecca H) slsman h 856 Sumner av
—Irving H (Constance J) physician (305) 146 Chestnut h at Northampton
—Joseph (Rose H) h 449 Carew
—Lewis I (Blanche N) slsman 245 Chestnut h 33 PennAv
—Nathan (Lena) peddler h 272 Carew
—Samuel clk 2931 Main h 272 Carew
—Sidney (Thelma L) h 112 Washington rd
Steinbrech John (Beate F) h 52 Fort Pleasant av
Steiner Franklin (Ruth L) receiver 385 Liberty h 37 Burr
—George H (Ida S) dentist (314-316) 146 Chestnut h 151 Shuman
—Jackson & Co Inc Charles H Ferris v pres-resident mgr investments (816) 1387 Main
—Robert R (Dorothy T) slsman 164 Boston rd h 54 Sylvester

STEINERT M & SONS CO INC THE
JEROME F MURPHY pres-gen mgr
ALFRED W PROUTY v pres
JEROME F MURPHY JR v pres
PAUL E MURPHY treas
STEINWAY EVERETT KNABE LESTER PIANOS
HAMMOND ESTEY ORGANS
MAGNAVOX RADIOS
1231 MAIN
—See Back Cover

—Ticket Service Alfred W Prouty mgr 1231 Main
Steinfeld Ida wid Henry r 40 Bronson ter
Steingard Abraham (Violet) mgr 1448 Main h 147 Daviston
Steinhardt Arthur H physician (27) 1214 Main h 120 Belmont av
—Matilda tchr music (5) 258 Worthington r 120 Belmont av
Steinhope Mary E wid Andrew H h 501 Hancock
Steinman David H clk Chicopee r 35 Brookline av
—Fannie wid Joseph h 35 Brookline av
—Nathan (Pauline) meat 356 Dickinson r 58 Grosvenor
—Pauline Mrs typist USA r 58 Grosvenor
Steinmetz Caroline H wid Louis h 76 Bay
—Valentine L repairman TelCo r 76 Bay

GENERAL INSURANCE
MacDonald & Johnson, Inc.
(607-608-609) 1387 MAIN STREET
TELEPHONE 6-5461

WESTERN MASSACHUSETTS ELECTRIC CO. Better Light Means
73 State Street TEL. 4-8211 Springfield, Mass. Better Sight

FIELD, EDDY & BULKLEY
1200 MAIN STREET
PHONE 4-1112
INSURANCE
Policies of Every Kind in All the Best Companies

TELEPHONE 3-6513
BENJAMIN POWELL SONS, INC.
EAVE TROUGHS - LADDERS - ROOFING
109 - 115 ALLEN STREET

Steitz Arthur E (Grace E) displayman 1621 Main h 196 Gillette av
—Edward S (June H) tchr Spfd College h 404 Union
—Grace E Mrs bkkpr John J Lynch Inc r 196 Gillette av
—John (Carrie L) laboratory technician (406) 1618 Main h (37) 40 High
Stejna Adam A (Julie S) foreman Ludlow h 3 Smallwood IO
—Catherine M mach opr MCCo r 543 Main IO
—Genevieve E rem to Ludlow
—Louis emp LM&SCo r 543 Main IO
—Walter J (Sophie C) rem to Ludlow
—Zofia G wid Piotr h 543 Main IO
Stella Alexander S conf and billiards 2179 Main h 33 Narragansett
—James M (June F) clk PO r 60 Andrew
Stella's Beauty Studio (Mrs Stella H Wacelitz and Mrs Victoria E Smist) 253 Belmont av
—Restaurant (Mrs Stella A and Benjamin H Pickos) 137 Main IO
Stellato Charles (Theresa E) presser 2575 Main h 32 Whiting
—Rocco (Yolanda) (Lyndale Garage) 691 Sumner av h at E Longmeadow
Stelleto Antonio dishwasher 1795 Main r 1797 do
Stelloni Nancy emp AmBCorp r 31 Sargeant
Stelma Walter (Aurora L) chauf Worcester h 163 Riverton rd
Stelmach Edsel J (Theresa) r 94 Byers
—Helen wid Matthew h 96 Byers
Stelmakov Anna wid Thomas emp 21 Clinton h (9) 50 Franklin
Stelos Ann tchr 221 Bay r 618 Sumner av
—John K (Bessie) rest 407 Dickinson h 618 Sumner av
Stelzer Dorothy L married Warren Pease rem to Boston
—Francis Z died Oct 1 1949 age 61
—Marie A wid Francis X h 88 Monroria
—Raymond F pocketbookwkr 93 Orleans r 88 Monroria
Stemmer Albert J (Elsie A) gasoline 525 Page blvd h at Holyoke
Stempek Anna wid Michael h 489 Main IO
—Jessie Mrs r 11 Hebron
—John T r 489 Main IO
—Stanley J insp Westinghouse r 489 Main IO
—Thaddeus M r 489 Main IO
Stenberg Martin A W (Marion A) ordnance eng USA h 93 Andrew
Stengle Augusta Mrs r 38 Warner
Stens Toscia L clk 1249 Main r 345 Bay
Stent Albert W died Feb 27 1950 age 86
—George R (Jeannette F) chauf 172 Long Hill h 87 Dorset
—M Lesley tchr 235 State h 31 Grand
Stenta Albert J (Irene) winder Westinghouse h 33 Hatch
—Anthony (Jennie A) h 74 Crystal av
—Cassiniro (Rose) tobaccowkr Suffield Conn h 25 Norwood
—Giuseppe h 49 Wilcox
—Giustino (Rose P) constrwkr h 62 Wilcox
—James (Emma) carp h 15 Banks pl
—Loretta wid Nicholas h 19 Union
—Ralph J (Florence E) tool controller VNCo h 27 Wilcox
—Ruth S Mrs housewkr r 471 Central
—Vincent M (Antoinette C) assembler Westinghouse r 49 Wilcox
Stepanian Stepan D (Catherine L) in USArmy h 35 Blunt rd
Stepanik Jane M steno 35 State h at Feeding Hills
Stephanides John S clk 415 Chestnut r 582 Dickinson
—Stavros J (Maria S) (Victory Market) 415 Chestnut h 582 Dickinson
Stephen Robert U (Annie C) plumber 18 Fargo h do
Stephens A E Co Russell C Stephens pres-treas Ruth B Stephens v pres L C Anderson clk gen contrs (512) 1200 Main
—Benjamin H (Martha C) chauf 20 Bowdoin ter h 1105 Boston rd
—Elsie L Mrs clk Smith & Wesson Inc r 67 California av
—Everett I (Teresa) rem to New Bedford
—Graydon L (Ruth P) asst treas Shawinigan Resins Corp 644 Monsanto av IO r 116 Dunbray rd
—Harold Lee executive v pres-gen mgr The H R Hunting Company 100 Chestnut r Hotel Sheraton
—Herbert L (Elsie L) mech AmBCorp h 67 California av
—John R mech 780 Worthington r 63 Howes
—Laura L wid John D r 7 Spruce
—Lauretta C clk A&PCo r 113 Oakland
—Leah M married Joseph P Lazzara
—Margaret E steno StRy h 113 Oakland
—Margery R in WAVES r 3 Pearl st pl

STEPHENS
—May R wid George R slswoman 1414 Main h 3 Pearl st pl
—Morgan R (Angie R) h (8) 6 Lionel Benoit rd
—Norman A mach opr Smith & Wesson Inc r 1105 Boston rd
—Raymond (Emma C) custodian USA h 44 Hawthorne
—Raymond Jr (Norma) h 44 Hawthorne
—Robert E (Minnie C) rem to Hornell NY
—Roderick E (Lorraine J) foreman DMCo h 63 Howes
—Russell C (Ruth B) pres-treas A E Stephens Co (512) 1200 Main r inq do
—Ruth B Mrs v pres A E Stephens Co (512) 1200 Main r inq do
—Thomas J student r 116 Dunbray rd
—Wesley G (Arbutus) asst dist mgr PruInsCo h 1085 Sumner av
—see Stevens
Stephenson Anna R wid William S slswoman 1592 Main h 86 Stockman
—Arthur F r 228 Pine
—Bambah Jean clk Spfd Institution for Savings r 56 Yale
—Clark C clk 1295 State h at Longmeadow
—David E (Frances A) checker Westinghouse h 133 Monroria
—James R student r 86 Stockman
—Joseph (Florence M) group leader Westinghouse h 147 Monroria
—Mary C wid Fred rem to Longmeadow
—Paul P (Katherine F) sls mgr 229 Albany h 56 Yale
—Thomas B (Leila M) h 227 Fort Pleasant av
—Thomas L (Nora F) electro plater Westinghouse h 34 Dover
—William S (Alicia C) rem to New Haven Conn
—see Stevenson
Steplanin Charles rem to NY
Stepler Mary wid Domenic died Jan 17 1950 age 68
Sterlacci Nicholas A (Philomena R) mach Agawam r 207 Westford av
—Pasquale (Concetta M) h 207 Westford av
Sterling Harris J (Vera M) **letter carrier** h 29 Colonial av
—Samuel J rem to Willimansett
—Shoppe (Thomas J Pappas) rest 319 Dwight

STERLING TEXTILE CO
Matthew F Leggett pres M Bryce Leggett treas Oscar Conrad clk commission dyers 109 Mill tel 6-7291

—Vera Mrs clk 1477 Main r 29 Colonial av
Stern Jack (Anna) (U S Vacuum Stores) 30 Vernon h 24 Commonwealth av
—Leon (Lillian) in USArmy h 60 Church
Sternal Alexandra A Mrs steno USEnvCo r 50 Crane
—Anthony J (Alexandra A) r 50 Crane
Sternbane Oscar R (Ann L) pres-treas Stearns Curtain Shop Inc 1576 Main h 247 Trafton rd
Sternberg Frank A student r 730 White
—Kurt R (Clara F) termite insulation 730 White h do
Sternela John (Mary L) molder's helper CVMfgCo h 83 Parker IO
—Stanley mach opr USA r 83 Parker IO
Sternowski Andrew r 14 Pulaski IO
—Henry S (Jean R) foreman CVMfgCo h 381 Parker
—John T (Jennie C) r 381 Parker
—Sophie S Mrs h 381 Parker
Sterns Arthur C (Mabel A) slsman h 21 Herman
—Birdena V wid William rem to Boston
—Edith r 32 Ridgewood pl
—see Stearns
Sterrett Belle clk Spfd Five Cents Savings Bank 1310 Main h at Chicopee
Sterry Raymond restwkr r 36 Willow
Stetson Charles W (Florence M) h 37 Grenada ter
—Elton E Rev (Ruth G) pastor Church of the Nazarene h 52 Westminster
—Hervey E (Claire) methods examiner USA h at W Springfield
—Kenneth F (Ruth B) mixer MCCo h 33 Coomes
—Louis C (Alice C) warehouseman W Springfield h 48 Lawnwood
—Martin C (Hazel D) mach USA h 42 Grenada ter
—Nettie R wid Arthur h 1911 Allen
—Orrin J (Beatrice L) janitor 52 Walnut h (3) do
—Ralph E (Theresa D) chauf 32 Clinton h 39 10th
—Rita E packer 616 Berkshire av r 48 Lawnwood
—Robert C (Myra) slsman h 16 Hazen
—Robert K weaver r 33 Coomes
—Shoe Shop Arthur A Lanesey mgr 323 Bridge
Stetz John chauf r 1967 Main
—Mary r 34 Orchard
Steup Elizabeth wid Adolph G r 366 El Paso
—Robert A (Mary L) foreman A&PCo h 409 Wilbraham rd
Steve's Garage (Steve Masiuk) 10 Ryan ct
Stevens Abbott F (Anna S) sls promotion mgr VNCo r 219 Florida

STEVENS
—Albert E (Daisy E) rem to Wilbraham
—Alfred (Marion E) blksmith h 18 Pine
—Alphonso (Frances) in USArmy r 63 Eastern av
—Amusement Co (Henry J Stevens) 322 Orange
—Anna M r 594 Union
—Anne Mrs r 85 Spring
—Anthony J (Margaret A) assembler Westinghouse h 40 Clantoy
—Arthur J r 17 Woodmont
—Blanche wid William H h (5) 439 Chestnut
—Bradford T (Adela M) eng Hartford Conn h 22 Dwight rd
—Bros (Fred J Stevens) plasterers 122 Wayne
—Catherine T Mrs nurse Mercy Hospital h 17 Woodmont
—Charles F (Jennie M) checker DMCo h 68 Chilson
—Charles H ordnance eng USA r (2) 52 Pearl
—Charlotte hairdresser (24) 1214 Main h at Bondsville
—Claire Mrs emp MMLInsCo r 69 Cortland
—Clarence J (Alice M) mech CVMfgCo h 47 Hollywood
—David J (Mary T) (Stevens Oriental Rug Co) 119 Chestnut h 135 Genesee
—Della L nurse Pittsfield r 28 Amaron
—Donald A (Anna F) letter carrier h 38 Doolittle
—Donald H elec h 21 Phillips av
—Dorothy M married Edwin Campbell
—E James (Katherine H) agency asst MMLInsCo h (24) 10 Sumner av
—Edna R nurse Shriners Hospital r 73 Washington rd
—Elizabeth M clk MBCo r 446 Liberty
—Ella G r 7 Newman
—Everett E r 152 College
—Fayette repairman SGLCo r 17 Woodmont
—Florence A corsetiere (27) 97 Spring h do
—Frances R h 162 Bowles
—Francis J (Selma C) slsman r 721 Dwight
—Fred J (Ellen B) (Stevens Bros) 122 Wayne h do
—Frederick A (Edna R) draftsman W Springfield h 60 Old Brook rd
—Frederick C emp 36 Willow r do
—George r 90 Cherry
—George D (Anna) in USArmy r 47 Bradford
—George E (Clara B) mgr 338 Columbus av h 127 Daviston
—George J (Laura M) mach h 122 Stockman
—Gertrude K wid J Stevens bkkpr 755 Worthington h 143 Maple
—Gordon (Jessie) auditor (203) 95 State h at Longmeadow
—Harold J (Bertha L) foreman CVMfgCo h (4) 98 Marble
—Harriet M tchr 10 Bowles pk r 25 Cambridge
—Hazel A socialwkr (546) 196 Worthington h 15 Clarendon
—Helen L Mrs rem to E Longmeadow
—Henry J (Stevens Amusement Co) 322 Orange r 4 Johnson
—Honora A tel opr TelCo r 111 Upton
—Howard C (Helen C) cost acct Westinghouse h 121 Harmon
—James h 111 Upton
—James Mrs (Mary A) died Dec 15 1949 age 57
—James (Lola M) h 25 Cambridge
—James P (Catherine M) policeman r 12 Ledyard
—Jeannette Mrs r 26 Bradford
—Jennie E wid Charles r 853 Main
—Jessie M wid Carl C h 34 Ionia
—Joan M clk 157 Lyman r 40 Clantoy
—John J meter reader SGLCo h (6) 30 Cumberland
—John J in USNavy r 111 Upton
—John W (Clair M) hardener USRCo and (Stevens' Furniture) 44 Walnut h 69 Cortland
—Joseph A (Leafy A) bus opr StRy h 63 Horace
—Joseph E (Anna B) distributor Holyoke h 550 Carew
—Joseph W (Stevens Oriental Rug Co) 119 Chestnut r 87 Elliott
—Julia B wid Russell C h 927 Boston rd
—Kathleen R tel opr TelCo r 580 Carew
—Laura A h 204 Pearl
—Leslie C Jr (Evelyn M) emp Westinghouse h 24 Broad
—Loren E r 24 Columbia ter
—Lorraine Mrs r (476) 2132 Main
—Louis (Rose) h 446 Liberty
—M Bernice bkkpr 1136 Main r 47 Hollywood
—Mabel R Mrs office sec (212) 20 Maple h at Middlefield
—Margaret W wid Albert r 143 Gillette av
—Marion Mrs clk 127 Maple h 4 Pleasant
—Marian L Mrs personnel dir SHosp h 68 Commonwealth av
—Martha M r 26 Howard
—Martha S wid Edwin B h (6) 198 Central

REAL ESTATE
INSURANCE
MORIN REALTY CORP.
1570 Main Street
Tel. 6-4591

PRESTON and OLMSTEAD, Inc.
REPRESENTING THE TRAVELERS
THE WORLD'S LARGEST MULTIPLE-LINE INSURANCE COMPANY

STEVENS
—Martin B (Elsie L) elec E Hartford Conn h 191 Bristol
—Mary Mrs clk 1370 Main r 11 Jenks
—Minnie clk W Springfield r 4 Ingraham ter
—Minnie R Mrs h (406) 1303 Main
—Myra A wid Grenville M r 16 Mayfield
—Myron A (Helen E) lieut SFD h 50 Rollins
—Nellie T Mrs h 109 Oakland
—Olive M rem to Wilbraham
—Oriental Rug Co (Joseph W and David J Stevens) 119 Chestnut
—Othniel G (Margaret H) slsman h 127 Spring
—Patricia A bkkpr Spfd Nat Bank r 122 Wayne
—Paul H (Mildred C) h 237 College
—Peter J (Vera E) toolmkr Westinghouse h 136 Patton
—Ralph C (Dorothy C) maintenanceman 265 State h 71 Mayflower rd
—Ralph H supt 265 State h at E Longmeadow
—Ralph M (Elizabeth B) emp MCCo r 63 Patton
—Raymond (Mary) r 11 Jenks
—Raymond J (Evelyn E) conf 460 Liberty h 462 do
—Richard B (Jeannette T) service eng TelCo h 151 Canterbury rd
—Richard C draftsman (400) 1694 Main h at Wilbraham
—Richard Inc Samuel S Resnick pres-treas men's clothing 1639 Main
—Robert O landscape gardener emp 16 Pickett pl r 152 College
—Roland B clk Florida r 191 Bristol
—Russell G (Bertha T) h (19) 94 Pearl
—Simon h 87 Elliot
—Stephen A (Tekla M) h 241 Boston rd
—Thomas (Pearl) h 4 Johnson
—Vera M comptroller 294 Plainfield h at W Springfield
—Victoria S rem to California
—Walter V (Clara E) diemkr 321 Albany h 4 Haskin
—William A (S Myrtle) elec NYNH&H h (5) 47 White
—William P (Eva P) h (235) 2142 Main
—see Stephens
Stevens' Furniture (John W Stevens) 44 Walnut
Stevenson Alfred (Caroline A) metalwkr B-DCBCo h 321 Belmont av
—Alvin A (Helen J) chauf Agawam 63 Littleton
—Anna F wid Bertram r 76 Marble
—Caroline rem to Westfield
—Colin Jr dairywkr 294 Plainfield h at Chicopee
—Dora Mrs married Vernon Daley rem to Amherst
—Ernest F (Marion E) rem to Agawam
—Grover C (Myrtle) dept mgr 1414 Main h 48 Eleanor rd
—James M (Geneva) platformman 80 Hancock h 16 Howard
—Joseph J (Naomi R) student r 90 Franklin
—Kenneth D (Jane) bottle washer 294 Plainfield h at Chicopee
—Leon watchman 1514 Main r 46 Bradford
—Margaret E wid Wilson H r 43 Leyfred ter
—Raymond (Elsie M) welder W Springfield h 26 Pomona
—Richard L (Marie L) clk W Springfield h 34 Terrence
—Rose R tel opr 295 Worthington h at W Springfield
—William I (Elizabeth A) h 12 Kibbe av
—see Stephenson
Steward David (Marvel) rem to Florida
Stewart Alexander (Mary M) painter emp 5 Market h 150 Davenport
—Alexander Jr (Grace A) painter r 56 High
—Alvin B (Constance) slsman Boston r (4) 170 Orange
—Annie housekpr r (5) 83 Sumner av
—Antoinette W wid Theodore r 135 Westford av
—Archibald L (Barbara E) slsman 53 Wilbraham rd h at Holyoke
—Arthur E (Josephine C) auto bodyman 125 Liberty h 170 Pendleton av
—Battery & Electrical Service (Adelard Remy) 2570 Main
—Charles H (Agnes C) h (5) 527 Main
—David (Eleanor M) insp Westinghouse h 15 Brickett
—Donald E in USArmy r 93 Haskin
—Donald M (Isabelle M) eng Westinghouse h 93 Haskin
—Doris M clk 365 State h 953 do
—Ellen D wid Robert emp 158 Forest Park av h 8 Clifton av
—Engraving Co (William S Stewart) photos (312) 44 Taylor
—Ernest A (Shirley H) train despatcher 57 Liberty h at W Springfield
—Everett G (Margaret M) maintenance chief Chicopee h (2) 917 State
—Frances B student r 226 Quincy

STEWART
—Frank E mach opr 93 Broad r 2450 Main
—Gertrude Mrs h (22) 356 Belmont av
—Glenn C (Annette C) driver's helper 151 Bridge h (D) 36 Edmund Wynne cir
—Grace A Mrs clk 1162 Main r 56 High
—Helen M typist 55 Elm r 10 Massasoit
—Helen R billing clk 296 Main h (7R) 511 do
—Henry (Tessie) r 108 Calhoun
—Irene V Mrs emp 328 Columbus av h 22 E Hooker
—Isabelle D h 194 Pendleton av
—James L (Nettie B) watchman 3d fl 124 State h 139 Catharine
—James R (Marion) rem to Feeding Hills
—Jessie C clk Hartford Conn r 96 Rochelle
—John r 124 Mooreland
—John E Co Inc Walter W Whittum pres printers 191 Chestnut
—Joseph (Mary) h 238 Walnut
—Kathleen wid William C h 10 Massasoit
—Lewis J (Doris H) gen agt London & Lancaster Indemnity Co and ins (411) 145 State h at Longmeadow
—Mae E clk Chicopee r 150 Davenport
—Maggie wid James A r 1450 Roosevelt av
—Margaret E wid James E r 48 Dearborn
—Margaret M drsmkr ASCo r 92 School
—Mary r 76 Liberty
—Mary A h 96 Rochelle
—Mary L Mrs h 660 St James av
—Mary M slswoman 1454 Main r 815 Carew
—Minnie M wid William H r 13 Wilcox
—Ralph L (Elizabeth A) printer W Springfield h 20 Powell av
—Realty Corp Leo Kaufman treas real est (404) 1634 Main
—Richard rem to New Jersey
—Robert A (Judith R) ins (411) 145 State h at Longmeadow
—Robert I r 150 Davenport
—Sherman M (Hazel O) tool designer Westinghouse h 81 Gold
—Shirley M student r 22 E Hooker
—Thomas J (Nancy J) molder CVMfgCo h 226 Quincy
—Thomas L asst mgr Springfield Cubs Inc West n Hampden pk h at W Springfield
—Virgil painter emp 36 Willow r do
—Walter G (Mary S) prof Spfd College h 45 Old Point
—William (Geraldine C) mech MCCo h 89 Welland rd 10
—William (Margaret W) mason emp 1694 Main h 180 Bloomfield
—William D (Marvel) in USArmy r 2167 Main
—William S (Olive F) (Stewart Engraving Co) (312) 44 Taylor h 201 Marsden
—see Stuart
Stewart's Apparel Shop Inc Jacob Winkler pres Lillyan Schwartz v pres-treas Elizabeth G Chapin sec women's clothing 1341 Main
Stibbs Marion F priv sec 263 Alden h 202 Pearl
Stibolt Doris A Mrs hairdresser 1496 Main r 91 Miller
—Hans P (Kirsten) woodwkr h 377 Oakland
—Hans P Jr (Alma M) slsman USEnvCo h 37 Ruskin
—Irving G (June D) gardener 121 Columbus av r 274 Long Hill
Sticco Antoinette mach opr 93 Orleans r 98 Tyler
—John (Susie A) shipping clk 2155 Columbus av r 30 Applewood pl
—Joseph (Lucia) emp Oak Grove Cemetery h 98 Tyler
—Nicholas J (Bernice L) shipper 385 Liberty h 91 Beaumont
Stich Morris (Hannah) pres Springfield Gardens Co 309 and 315 Breckwood blvd h 309 do
Stick James (X Shoe Repair Co) 546 Sumner av r 42 Grenada ter
Stickle Howard D (Jane C) meat cutter 503 State h 141 W Alvord
Stickler Dorothy M office nurse 38 Maple r 267 Dwight st ext
—Jennie H Mrs office asst 30 Maple h 267 Dwight st ext
Stickles Annice S wid William h 135 Ingersoll Grove
—George E (Edna P) h (7) 127 Magazine
—Hazel I acct 97 Taylor r 135 Ingersoll Grove
—Hazel V clk 97 Taylor r 135 Ingersoll Grove
—John C (Olive E) shipping clk W Springfield r 137 Daviston
—Oscar S (Eva M) foreman 52 Hillman h 109 Wellington
Stickney Elsa P wid Harold D h 104 Belvidere
Stiegel Max (Freda I) h 75 Forest Park av
Stiegler Harry L (Phyllis H) eng Thompsonville Conn r 32 Mattoon
—Phyllis H Mrs casewkr Am Red Cross r 32 Mattoon
Stiff Stafford L r 34 Auburn
Stigmatine Novitiate 302 Maple

Stiles Catherine H clk Chicopee r 123 Bowles
—Henry M (Eleanor E) mech 464 St James av h 11 Pine
—John J (Florence) h 123 Bowles
—Margaret r 148 Hancock
—Norman W (Lillian A) prod clk CVMfgCo h (2) 320 Union
—Russell C r 123 Bowles
—Walter A (Blanche B) h 54 Lester
Still Harry W P r 162A Walnut
—Margaret L emp 621 Worthington r 62A Walnut
—Randolph W (Frances E) waiter Hotel Kimball h 162A Walnut
—Randolph W Jr student r 162A Walnut
Stillman Julia Mrs blue print reader Chicopee r 52 James
Stilson Charles E (Linnie D) bus boy 336 Bridge r (2) 52 Pearl
Stilwell Minnie B wid William B h 63 Atwater ter
Stimets Edward M (Florence A) dir traffic supr TelCo h 101 Forest Park av
—Edward M Jr student r 101 Forest Park av
Stimson Ada E clk 1327 Main r 16 Dearborn
—Alfred G L (Dora M) slsman 153 State h 18 Dearborn
—Gertrude E mach opr Westinghouse r 18 Dearborn
—John R (Edith L) analyst USA h 34 Abbott
—Joseph P (Eliza H) r 1859 Allen
—Joseph P Jr (Alice C) mech StRy h 1859 Allen
—S Lester (Ruth C) foreman USA h 1296 Allen
Stinchfield Eben (Helen) student h 85 Beaumont
—Helen Mrs technician Wesson Memorial Hospital r 85 Beaumont
Stiner John G (Bernice K) student r 28 Bristol
Stingone James janitor 254 Bridge h 233 Sharon
Stipek Frances G dictaphone opr (401) 145 State h at W Springfield
—Francis J (Maria C) special agt B&A h 60 Sheldon
—Frank mech 385 Liberty h at Westfield
—Mary V tel opr 37 Liberty h at W Springfield
Stirlacci Frances M Mrs waitress 1478 Main r 19 Palm
—Gloria R clk MMLInsCo r 19 Palm
—Patricia A clk MMLInsCo r 19 Palm
—Ralph A (Frances M) barber emp (223) 1200 Main h 19 Palm
—Ralph A Jr slsman Chicopee r 19 Palm
Stirling Apts 121 Monroe
—Frederick D (Margaret M) pres John C Otto Co Inc 82 Park h 1983 Parker
—Richard A student r 1983 Parker
—Robert printer emp 82 Park r 1983 Parker
—William A supt 82 Park r 1983 Parker
Stivens Charlotte h (34) 786 State
Stock Fanny A clk Waltham r 113 Westford av
—Fanny D wid William F h 113 Westford av
Stock Trend Service Harold H VanLoan mgr investments (608-609-611-620) 95 State
—William F died Jan 11 1950 age 79
—William F Jr pressman BRNCo r 113 Westford av
Stockbower Harold W (Irene R) custodian 95 State and bdg mgr (211) 1200 Main h 25 Mulberry
Stocker Frank C (Marjorie L) slsman h 409 Union
—Marjorie L Mrs slswoman ASCo r 409 Union
—Mary Lou clk WMassElecCo r 409 Union
—Sally Ann billing clk WMassElecCo r 409 Union
Stockerl Joseph (Elizabeth A) spring dept foreman 740 Worthington h 43 Fenwick
Stockhamer Eileen clk MMLInsCo 592 Chestnut
—Norman student r 14 Hollywood
—Norman N (Eileen) mgr Holyoke h 592 Chestnut
—Samuel L (Blanche) mgr 165 Lyman h 14 Hollywood
Stocking J Frank (Albina M) h 99 Gillette cir
—Shop The (Isaac Kosto) 1683 Main
Stockley Ada G wid Fred A h (1B) 77 Long Hill
Stockman John F tchr 1300 State h at Monson
—Margaret R clk Welfare dept r 408 Plainfield
Stocks Agnes M wid Frederick D h 305 Lexington
—Charles E (Althea O) clk NYNH&H h 134 Middlesex
—Frederick J (Helen F) plumber emp 103 Greenwood r 305 Lexington
—Harry J (Bertha W) asst treas-comptroller The Hadley Co 1330 Main h at W Springfield
Stockwell Alice M payroll clk 149 Wason av h at W Springfield
—Marshall F (Constance H) home office rep 363 State h 48 Eleanor rd
—Percy W (Susan E) h 88 Suffolk
—Susan E Mrs socialwkr Dept of Public Welfare 88 Suffolk
Stoddard Ada R nurse 175 Maple h do
—Arthur R (Rose G) h 83 Quincy
—Arthur E (Beatrice T) chauf 220 Sharon h 203 Jasper
—Clarence B in USArmy 83 Quincy

Hard Chromium Plating
THOMAS J. MURRAY
964-966 Main Street - West Springfield
Springfield's Largest Platers
DIAL 2-3129
Complete Plating Service

REAL ESTATE
RENTALS
APPRAISALS
A. C. WHITE, JR., REALTOR
496 Bridge St. Telephone 2-5109
INSURANCE
PROPERTY MANAGEMENT
MORTGAGE LOANS

FORBES & WALLACE . . SHOPPING CENTER FOR WESTERN NEW ENGLAND

TRUCKING - RIGGING CALL HUCK'S TRUCKS POOL CAR DISTRIBUTION PHONE
INDUSTRIAL MOVING 188 LIBERTY STREET Truck Renting and Leasing 3-1119

STODDARD
—Dexter E (Annette G) clk Liberty Liquors Inc 365 Liberty h 63 E Alvord
—Edwin F (Gladys V) mach opr Smith & Wesson Inc h 35 Ringgold
—Ernest H night watchman BMTCo r 21 Noble
—Eunice R steno DMCo r 857 Belmont av
—John J (Jessie A) mach opr AmBCorp h 21½ Bancroft
—Maud M r 69 Buckingham
—Mortimer J physician (240) 121 Chestnut h 205 Florida
—Otis E r 204 St James av
—Ralph W (Mabel R) leather grader 93 Orleans h (408) 774 State
Stoeber Catherine Mrs h 20 Catharine
—Gilbert C assembler 312 Birnie av r 20 Catharine
Stoeckard Helen A wid Morris L h (230) 2142 Main
—Morris L Jr (Shirley M) in USArmy r 35 Charter av
Stoeckel Albert J (Helen D) circulation mgr Holyoke h 21 Biltmore
Stoessl Alfons (Clair N) cutter 18 Park h 60 Church
Stoffleth Lena M clk CVMfgCo h 67 Myrtle 10
Stokes Annie C wid Anthony J drsmkr 77 Adams h do
—Earl slsman r 77 Adams
—Howie N (Ernestine L) emp 10 Kendall h (6) 848 Dwight
Stoklen Horace S J (Eva E) h 95 Oak
Stokowski Edward J (Sophie C) shipping clk BMTCo h 179 ConnAv
Stolarz Joseph S (Genevieve S) policeman h 29 Kulig
Stolba Otto B (Helen) meat cutter Thompsonville Conn h 29 Lucerne rd
Stolpinski Francis J (Josephine M) roofer W Springfield h 24 Nimitz
Stolte Beatrice Mrs membership chairman 49 Chestnut r 204 Roosevelt av
—Emil (Beatrice B) mfg eng Westinghouse h 204 Roosevelt av
Stolz Christian r 2167 Main
—Emil W (Flora M) emp Westinghouse h 37 Warriner av
Stolze Carl O (Anna) toolmkr Granby Conn h 43 Harmon av
—George R (Julia M) optician emp (4) 1660 Main h 40 Carlos
Stomski Edward P (Lillian E) mach VNCo h 272 Prentice
Stone A Carlisle (Gertrude W) mgr (611) 1200 Main h 18 Daytona
—Abraham (Anna G) upholsterer Holyoke h 309 Lexington
—Albert P (Rose L) buyer 1414 Main h 74 Leyfred ter
—Alice M wid George A h 40 Orange
—Amanda wid William r rear 12 E Hooker
—Amelia Mrs (Forest Park Auto Co) 483 Sumner av r 330 do
—Anna F Mrs bkkpr Credit Bureau Inc r (3) 96 Marble
—Arthur B (Gladys M) chauf 22 Vernon h 76 Westford av
—Arthur B Jr (Julie M) chauf Boston r 76 Westford av
—Basil C (Catherine J) tirewkr USRCo h 1381 Dwight
—Betty A wid Austin r 46 School
—Brian T student r 118 Bristol
—Bruce G student r 118 Bristol
—Carl R (M Alma W) tchr 415 State h 118 Bristol
—Carroll T (Anna F) foreman VNCo h (3) 96 Marble
—Catherine M married Robert Meehan rem to Agawam
—Charles (Barbara-Lee) in USArmy r 17 Montpelier
—Charles K r 70 Chestnut
—Charles W (Thelma) chipper 164 Birnie av h 719 Union
—Clara G wid Lester L r 85 Belmont av
—Diane L nurse 61 Lawndale r do
—Donald J grinder MUFCo r 62 Newland
—Dorothy H wid Albert W r 97 Thompson
—Frank emp Mercy Hospital r 34½ Harrison av
—Edward D emp 95 Liberty 344 Chestnut
—Edward J (Rebecca C) h 138 Dartmouth ter
—Eliza S wid William H h 75 Saratoga
—Elizabeth clk 235 State r (5) 27 Federal
—Esther wid Benjamin h (4) 75 Alexander
—Eva seamstress Chicopee r 17 Agate ct
—Francis A (D Eunice) acct W Springfield h 41 Manchester ter
—George B II slsman 53 Wilbraham rd h at Longmeadow
—George F (Helen C) slsman 838 State h 75 Granby
—George K (Fabiola E) mech 144 Bridge h 1095 Sumner av

STONE
—George W gen foreman USA r (3) 55 Maple
—Gladys A wid George F cashier 749 Sumner av h 119 Johnson
—Grace E Mrs died Jan 21 1950 age 63
—Harrison N (Katherine A) chauf city h (4) 27 Bowdoin ter
—Harry slsman Hartford Conn r 330 Sumner av
—Hattie H wid Fred C r 2020 Wilbraham rd
—Helen O tchr 9 Acushnet av h (5) 27 Federal
—Henry E (Ida F) mgr 2018 Main and co-gen mgr-treas Chicopee h 71 Orange
—Henry E (Nellie T) clk 494 Liberty h 104 Cambridge
—Herbert E r 61 Lawndale
—Herbert E district office mgr (806) 1200 Main h at South Hadley Falls
—Industrial Equipment Co (Thomas D Stone) asbestos insulation (449) 31 Elm
—Jacob (Amelia) mgr 483 Sumner av h 330 do
—Jennie E wid Nelson J rem to W Springfield
—John L (Mary U) rem to Syracuse NY
—John N (Rita E) emp AmBCorp h 24 Carew
—Joseph J (Eugenia M) mach BMTCo h 62 Newland
—Kathryn S wid Harry C h 40 Lincoln

Stone Leland A
(Ann E) lawyer and (Leland Stone Co) (219) 31 Elm tel 3-6627 h 15 Westford av—See foot lines and p 243

STONE LELAND CO
(Leland A Stone Harry P Cimini) real estate mortgage loans fire insurance (219) 31 Elm tel 3-6627—See foot lines and p 243
—Leland M mach E Longmeadow h 2942 Main
—Leo H (Jennie V) h 117 Dawes
—Leonard W slsman Seattle Wash r 18 Daytona
—Louis (Anna) tailor 294 Franklin h 309 Lexington
—M Alma W Mrs tchr public schools r 118 Bristol
—Margaret wid Joseph O rem to Agawam
—Marie H Mrs clk 300 White r 9 Burton
—Maude Mrs folder 327 Belmont av r 404 Walnut
—Meddie J wid Virginia M r 316 Dickinson
—Merton A (Anna M) shipping clk 1379 Main h at Chicopee
—Myron K (Edith M) administrative officer Hartford Conn r 40 Lincoln
—Norman D (Mary) painter h 64 Wilmont
—Patricia clk SF&MInsCo r 102 E Alvord
—Pearl R Mrs office sec (601) 95 State r inq do
—Percy J r 93 Dana
—Perley K (Marie H) clk (6th fl) 95 State h 9 Burton
—R Kenneth slsman 21 Cypress r 1757 Main
—Ralston B (Nellie M) clk MMLInsCo h 547 Plumtree rd
—Raymond P student r 13 Bristol
—Resa R wid Archibald M r 18 Daytona
—Richard J (Ann T) sls eng Palmer h (30) 88 Maple
—Robert E (Verna J) rem to California
—Robert J (Evelyn M) designing eng 93 Orleans h 19 Pleasant
—Robert W r 26 Niagara
—Roscoe H (Madeleine D) foreman Chicopee Falls h 61 Lawndale
—Rose r 17 Maryland
—Russell C (Thelma A) mgr 410 Bridge h at E Longmeadow
—Russell L (Ethel M) cutter Holyoke h (6) 2141 Main
—S Magnolia wid Charles r 717 Union
—Samuel M (Lee) rem to Florida
—Shirley A tel opr TelCo r 62 Newland
—Shirley J office sec (814) 145 State r 104 Cambridge
—Shirley W clk TelCo r 74 Knox
—Stanley C (Elizabeth A) process eng AmBCorp h 182 Marsden
—Thelma housewkr r 717 Union
—Thelma A Mrs auto parking 410 Bridge h at E Longmeadow
—Thomas D (Grace G) (Stone Industrial Equipment Co) (449) 31 Elm h at Brimfield
—Thomas P (Agnes B) overseer Ludlow h 13 Bristol
—Vernon L dist eng 35 State h at Westfield
—William E (Rena M) rem to Chicopee Falls
—see Laroche
Stoneman Ada B wid Edgar A h 398 Central
—Hazel W Mrs acct emp 1235 Main r 398 Central
—Lloyd A (Hazel E) musician and tchr music 398 Central r do
Stoner Edward D (Rose E) mach opr MCCo h 327 King
Stonier David A floorman 58 Albany h at W Springfield
—Robert A (Natalie A) chemist emp 115 Dwight h at W Springfield
Stonskas Joseph J (Loretta B) h 26 Lincoln
Stookins James A (Phoebe M) h 33 E Hooker

Stop & Shop grocers 1924-1930 Main 526-530 Sumner av and 754 State
Stopa Henry R (Helen) platformman RyEx h 103 High
Storbell John emp 1320 Main r 122 Chestnut
Store Door Service Co (Erwin W Hausamann) grocer 31 Pearl
—Equipment & Supplies Corp A Raoul Silber pres Mrs Margaret A Silber treas soda fountains 857 Main
Storer Howard H asst dept head 152 Lyman h at Brunswick Me
Storey Fred (Mattie) constrwkr r 114 Ferry
Storin Harry F (Blanche M) adv mgr Agawam h 20 Rockland
—Harry F Jr (C Elaine) financial adjuster (420) 1200 Main h at W Springfield
—Paul E prod mgr NY r 20 Rockland
Stork Linus Jr chauf r 82 Blaine
—Margaret D wid Linus clk 266 Bridge h 82 Blaine
—Marlin E clk MMLInsCo r 82 Blaine
Storm Edith M wid Frank F r 171 Overlook dr
—John E (Barbara E) sls eng VNCo h 74 Forest Park av
—Julia E wid Stephen J r 1019 Sumner av
Storms Cafeteria (James H Hill) 70 Storms ct

STORMS DROP FORGING COMPANY
Whitfield Reid pres-treas drop forging mfrs 70 Storms ct
Storozuk Frank S (Erline G) assembler 3664 Main h at Willimansett
Storrs George C (Frances) in USAirForce h 1157 Boston rd
Story Alice T Mrs married John L White
—Jean Mrs buyer ASCo h (2C) 61 Long Hill
—Olive A r 43 Colonial av
Stota Stasia B cost clk 38 Walter h at Easthampton
Stote Fred E acting pres Indian Motocycle Co Hendee r inq do
Stothert Andrew J (Sarah E) painter city h 16 Dunmoreland
—Frederick (Doris E) rem to Boston
—Harry (Doris M) chauf 112 State h 56 Edgemont
—Joseph C (Elizabeth W) lwyr (Francesconi & Stothert) (409) 115 State h 19 Braddock
Stott Lyle D (Shirley A) welder 34 Front 10 h 42 Newhall
Stotz Donald E clk Westinghouse r 37 Fresno
—Edward W (Karin J) mach Westinghouse h 37 Fresno
—Emily Mrs r 4 Howard pl
—Katherine wid John r 46 Rosella
Stoughton Lucy W r (3) 151 Sumner av
—M Louise tchr 45 Sumner av h (3) 151 Sumner av

STOUGHTON MILTON W
(Alice M) v pres-clk WSPR Inc 63 Chestnut h 91 Mulberry—See top lines
Stoumbelis Cles (Evelyn L) h 106 Balfour dr
Stout Edgar (Hazel M) h 49 Marshall
—Ralph A tchr audio-visual education public schools 32 Spring h at Longmeadow
Stovall Flora emp 198 Park dr r do
—William M (Irene) emp Westinghouse r 107 Congress
Stovell Gus W chipper Westinghouse h 11 Carpenter ct
Stover Donald R student r 98 PennAv
—Herman A (Beatrice) slsman h 98 PennAv
—Howard 152 Lyman r 166 Chestnut
—James (Flora K) h 43 Franklin
Stowe Dwight O (Feranda C) mach opr Smith & Wesson Inc h 95 Armory
—Ernest C (Florence M) h 119 White
—Florence M wid Joseph h 82 Biltmore
—Geraldine H r 119 White
—Gordon D packer 158 Lyman r 119 White
—Lawrence A clk 500 Columbus av r 119 White
—Maitland L r 74 Walnut
—Nellie C wid Charles E r 50 Yale
—Paul J slsman (200) 33 Lyman r 82 Biltmore
—Ralph F mach opr USA r 119 White
—Ralph V (Lena B) (Sunshine Window Cleaning Co) (3) 19 Warner h do
—Rita F Mrs (Rita F Forbes Beauty Salon) (406) 1537 Main r 61 Long Hill
—William G (Dorothy H) student h rear 263 Alden
Stowell Blanche wid Jerome rem to Watertown NY
—Clarence E (Minnie S) power eng 78 Court h 746 St James av
—Edgar D student r 348 Hancock
—Gwendolyn J clk MMLInsCo r 746 St James av
—Henry E (Susan C) mgr (516) 1537 Main h at W Springfield
Stowers Charles H (Grace M) maintenanceman 33 Morris r 185 Pheland av
—Earl C (Grace A) mach 88 Front 10 h 50 Commonwealth av
—Robert R (Carolyn E) carp Smith & Wesson Inc h 35 Cambridge
Strachan George (Hilda F) benchwkr h 45 Putnam cir

SALES RENTALS MANAGEMENT HENRY M. CLARK CO., REALTORS 100 BROADWAY TELEPHONE 7-0231 APPRAISALS MORTGAGE LOANS

ALBERT STEIGER COMPANY
DEPARTMENT STORE - 1477-1479 MAIN ST.

STRACHAN
—Harry L Jr (Jasmine G) physician 26 Temple h 102 Atwater rd
—Robert G student r 45 Putnam cir
—William M (Grace M) h 70 Edendale
Stradelli Louis r 96 Palmer av
Straight George P (Doris G) emp 35 Dwight h 87 Pemaquid IO
—John S (Alice) plant mgr (802) 29 Worthington h at Wilbraham
Strail Marvin R tchr 141 Washington r 90 Fairfield
Strain James T (Gertrude) emp 42 Emery h 118 Orchard
—Joseph F (Julia F) mach opr MCCo h 88 Oak Grove av
—Joseph R student r 88 Oak Grove av
—Robert F plumber emp 12 Franklin r 88 Oak Grove av
—William H (Mary K) slsman h 46 Alderman
Strait Earl D (Mabel D) farm appraiser (3) 91 Sumner av h do
Stramaglia Angelo r 234 Worthington
—Joseph r 59 Wilcox
Strand Mary J emp SHosp r do
—The Gertrude L Perkins mgr apts 2132 Main
—Theatre (Liberty Theatre Corp) Albert H Sharby mgr 24 Eastern av
Strandberg August (Minnie) carp 137 Oakland h do
Strang Oscar H (Crescent Clothing Co) 1315 Main h 46 W Alvord
Strange Donald H (Dorothy M) eng E Hartford Conn h 199 White
—George J (Miriam H) eng B&M h 10 Wayne
—Hervie R (Irene M) hand lapper 3664 Main h at Willimansett
—Lilla B wid Frank J r 16 Montmorenci
—Mary F tchr Chicopee h 603 Chestnut
—Richard (Therese) clk G&BMfgCo h 246 Arthur
Strangford Ann L Mrs slswoman 1320 Main r (6) 118 Byers
—Helen W wid Samuel F h 83 Monmouth
Strasburg Benjamin (Florence P) mgr Palmer h 46 Olmsted dr
Strassberger Fritz K (Doris B) (Fritz's Cycle Shop) 122 Boston rd h 83 Acrebrook rd
—Heinz carp r 7 Nathaniel
—Johanna F wid Fritz h 7 Nathaniel
State Frederick J (Priscilla B) railway mail clk h 90 Merida
Stratford The apts 75 Avon pl

Strathmore Paper Co

George E Williamson chairman of board and pres Cassius M Bryan v pres Harry E Riggs v pres F Nelson Bridgham v pres-treas Arthur E Shattuck v pres Paul A Wilks asst treas George Maxwell asst treas Bradley E Stafford clk of corp paper mfrs Front opp depot WSpfd—See p 1044 WSpfd Directory

—The apts 16 Patton
Stratos Angelo (Mary) grinder MDFCo h 30 Huntington
—Anthony r 30 Huntington
—Gus (Dorothy) spray painter 590 Main h 396 Armory
—Gustave r 30 Huntington
—Harold clk Chicopee r 30 Huntington
—James D (Helen I) turret lathe AmBCorp 461 Dickinson
—Susan A comptometer opr 93 Orleans 30 Huntington
Stratton Beatrice M clk 1295 State h at Agawam
—Belle Mrs h (411) 774 State
—Dana F cook 930 Worthington r 111 Bowles
—Elvira M wid Dana A r 111 Bowles
—Leslie C (Florence L) sls collection mgr 1330 Main h 1083 Worthington

STRATTON LOUIS E

(Marion B) insurance representative Mutual Benefit Life Insurance Co of Newark NJ ANALAGRAPH AGENCY (416) 1387 Main h 74 Carlisle tel 2-7415—See p 163

—Maude G priv sec Wilbraham h 112 MassAv
—Paul D (Louise A) grinder W Springfield h 111 Bowles
—Richard emp B&A r 111 Bowles
—Robert E (Mabel S) adjuster 5th fl 44 Vernon h 87 Sunapee
—Rosalind L wid Walter L h 134 Norfolk
—Russell M (Jean E) baker emp 485 Central h 47 Grant
—Willard E (Charlotte O) rest clk Chicopee h 52 Windemere
Strattos John (Strattos Sport Shop) 2214 Main h at N Wilbraham
—Sport Shop (John Strattos) 2214 Main

Strauch Helen M wid Ralph E (Springfield Wheel Service) 169 William h 21 Greenleaf
Strauss Emil (Irene) rigger 108 Liberty h 1 Pearl st pl
—Jonas dish washer Highland Hotel r 82 Hall
—Lester A (Flora) slsman NY h 100 Melha av
—Natalie S research chemist NY r 100 Melha av
—Raymond F (Ann R) tool cribman Westinghouse h 15 Santa Barbara
—Stores Louis J Bale mgr hdw 1090 Main
—Waldo (Lotte) cabinetmkr emp 368 Belmont av h 82 Hall
Strawloritz Marie L wid John r 18 Ellsworth av
—Rudolph A (Alvine J) slsman emp 120 Oakland h 18 Ellsworth av
Strazzari Harriet wid Peter tel opr 140 Chestnut r 68 Sylvan
Streat Madeline r 14 Buckingham
Strebel Bertha M wid John G nurse 35 High h do
—Dorothy E steno MMLInsCo 35 High
Streck Norma wid Joseph h 65 Quebec IO
—Stella D married John A Durej
Streed Eric G (Lilly E) mach 21 Cypress h 675 Sumner av
Streen Arthur A (Lillian R) (Berkeley Studios) 268 Bridge r 193 Fountain
Street Charles E medical insp public schools h 109 Buckingham
—Irene E r 37 Congress
—John B (Anna A) asst examiner 57 Liberty h at W Springfield
—Mary A wid Ralph h 37 Congress
Streeter Anna S wid Ralph L slswoman 1414 Main h 1157 Carew
—Ansel G serviceman 559 State r 41 Orleans
—Carrie Mrs r 82 Belmont av
—Charles mach W Springfield 284 Orange
—Eugene M mech 595 Main r 26 Parallel
—Earl W (Gertrude O) mach opr USA h 26 Parallel
—Edward M (Olive M) emp city h 21 Aster
—Elmer shipping clk GBCo h 284 Orange
—Ernest R (Lillian) h (4) 895 Worthington
—G Beverly married Arthur L Debour rem to Somers Conn

Streeter G Wallace Jr

(Marjorie A) clk Dickinson-Streeter Co 305 State h at Longmeadow—See back edge

Streeter George W

(Flonnie B) treas Dickinson-Streeter Co 305-307 State h at Longmeadow—See back edge

—Grace D wid George h 30 Grosvenor
—Harold L (Dorothy M) elec E Hartford Conn h 61 Albemarle
—Harold S (Myrtie E) office mgr PPCo h 1471 Plumtree rd
—Helen G rep NY r 30 Kenwood ter
—Howard F (Jessie M) clk CVMfgCo h 60 Mandalay rd
—Ida H wid Charles nurse DMCo h 17 Bethel
—James P (Marion W) foreman W Springfield h 73 Mansfield
—John F (Clara E) h 30 Kenwood ter
—Katherine L hairdresser ASCo r 26 Parallel
—Leland E (Shirley B) cage clk Smith & Wesson Inc h 94 Lionel Benoit rd
—Marian N Mrs r 290 Oakland
—Melvin E (Mildred C) packer h 2059 Page blvd IO
—Norman E (Martha R) emp 245 Chestnut h 70 Bloomfield
—Ralph L painter 41 Sumner ter h do
—Ralph W slsman 1548 Main r 1157 Carew

Streeter Richard C

pres-asst mgr Dickinson-Streeter Co 305-307 State h at Longmeadow—See back edge

—Russell G (Alice K) elec emp 29 Kendall h 1034 Berkshire av IO
—William A (Muriel D) acct Westinghouse h 18 Kipling
Strehlau Charles F (Esther A) eng NYNH&H h 77 Mansfield
Strempek Jane A clk 1295 State h at Chicopee Falls
—Jennie clk WMAS 1757 Main h at Chicopee
Streng J Truman (Katherine P) 2d v pres Massachusetts Mutual Life Insurance Co 1295 State h at Longmeadow
Strepka Rhea C Mrs bkkpr (1013) 1387 Main h at Alderville
Strick Isidore (Helen S) mfr Holyoke h 50 Riverview ter
Stricker Fred L (Edith M) eng AmBCorp h 12 Byron
Strickland Dora W wid Luther G housekpr r 109 Savoy av
—Horace A (Pearl I) mach Meriden Conn h (17) 3 Salem
—John (Bessie J) h 395 Walnut
—John P r 20 Terrence

STRICKLAND
—Leonora r 837 Main
—Leroy (Magnolia) butcher H L Handy Co h 439 Eastern av
Stringer Thomas r 59 Dresden
Stringham Charles J (Shirley) transmissionman TelCo h (8) 282 Central
—Shirley L bkkpr Union Trust Co r 282 Central
Stritch Bridget T r 573 Carew
Strniste Frank (Caroline F) shipping clk 21 Cypress h at W Springfield
—Robert K (Alice H) slsman 152 Lyman h at Agawam
Strobeck Edgar B (Patricia D) captain Highland Hotel Hillman c Barnes h at Holyoke
Strobel George W h 201 Riverton rd
Strobelberger Gertrude M tchr Agawam r 44 Eagle
—Helen F asst mgr 1898 Main r 44 Eagle
—Hilda C emp 53 Hillman r (2B) 18 Manor rd
—Mary A wid Frank h (2B) 18 Manor rd
—Robert W (Anna) stock clk AmBCorp h 44 Eagle
—Walter W toolmkr AmBCorp r 44 Eagle
Stroebele Otto (Anna C) rem to Petersham
Strogopetl Anna M wid Frank h 54 Stockman
—Michael J (Madeline J) trucker B&A h 81 Nottingham
—Virginia M Mrs stainer 93 Orleans h 73 Elmwood
Strohman A Lillian Mrs clk 1379 Main r 47 Sumner ter
—Allen S (Anne L) (Strohman Music Shop) 177 State h 42 Haumont
—Music Shop (Allen S Strohman) 177 State
—Stephen (A Lillian) slsman Hartford Conn h 47 Sumner ter
Strom Algot P (Esther E) tailor W Springfield h (24) 8 Oak Grove av
—Doris Mrs seamstress 1576 Main r 50 Edwards
—Edwin W (Gladys N) rem to W Springfield
—Frederick H mach emp 67 Boylston h 97 Francis
—Mathais foreman TelCo r 46 Bradford
—Oke W (Nita G) slsman Boston h 65 Lancaster av
—Rune E (Bertha M) tool grinder Westinghouse h 53 Rochelle
Stromberg Arthur painter MMLInsCo h 2942 Main
—Carl W (Mona) mech Chicopee h 16 Colonial av
—Oscar r 426 Worthington
Stromfors Gustave G (Ruth May) carp Longmeadow h 875 Wilbraham rd
Stromwall Edgar A (Florence C) custodian 36 Court h 1333 Page blvd
—Edgar A Jr (Loretta G) fireman SFD h 198 Marion
—Gustav H (Ellen L) h 104 Westford cir
—Victor E (Olga P) toolmkr VNCo h 28 Buckingham
Strong Albert rem to Huntington
—Archibald (A Bernice) slsman 354 Bridge h 43 Kenyon
—Arthur W (Bessie) ins agt (801) 145 State h at Somers Conn
—Catherine M tchr 31 Kensington av r 426 Dwight rd
—Charles A (Leiah W) h 426 Dwight rd
—Dominick F (Louise M) toolmkr Westinghouse h 100 Cherrelyn
—Donald M supv Smith & Wesson Inc r 54 Larkspur
—E Earl (Violet R) buyer 1477 Main h at Wilbraham
—E Dwight (Florence G) executive asst Union Trust Co 1351 Main h at W Springfield
—Earl D h 54 Larkspur
—Edward L clk MMLInsCo r 309 Wilbraham rd
—Ellsworth A (Marion E) mach opr MCCo h 187 Pine
—Helen E clk 1295 State h at Longmeadow
—Henry emp MDFCo r 52 Seventh
—Joseph T Jr (Unie S) rem to Van Nuys Calif
—Martha A wid Walter E h (3) 282 Central
—Mildred W h (110) 786 State
—Rae wid Howard r 10 Ridgewood pl
—Rose Mrs slswoman 1502 Main r 40 High
—Ruth S priv sec Farm Credit Administration of Spfd 310 State h at Northampton
—Verona F tel opr TelCo r (3) 282 Central
—Wilbur H (Jessie M) h 2580 Main
—William r 27 Bliss
Strople Raymond H (Julia) acct Federal Land Bank 310 State h at Longmeadow
Strorzyk Joseph (Mary) repairman MDFCo h 60 Orchard
Strosberg Robert r 23 Winthrop
—Robert Jr emp H L Handy Co r (9) 2937 Main
—William emp Spfd Daily News h (9) 2937 Main
Strosbine Carl J (Helen T) grinder AmBCorp h 59 Sterling
—Eric D (Louise S) route slsman 134 Cass h 367 St James av
—John E railway mail clk r 191 Westford av
—Mary A clk 265 State r 191 Westford av
—Robert A (Margaret) announcer 63 Chestnut h 193 Westford av

SPEED & HEGEMAN | REALTORS | 54 ELM STREET WEST SPRINGFIELD Tel. 7-2604

• Expert Repairing
• Fringing
• Machine Binding
• Overcasting
HOSKIN RUG CO.
929 MAIN ST. SPRINGFIELD, MASS.
Telephone 4-8086
• American Oriental
• Axminsters
• Broadloom, Wall to Wall
• Wiltons

FIELD, EDDY & BULKLEY INSURANCE
1200 MAIN STREET PHONE 4-1112 Fire -- Accident -- Auto

Service Between All Points In Mass. | R. J. WELSH EXPRESS, Inc. PHONE 2-2871 | 820 Union Street West Springfield

STROSHINE
—William F (Katherine A) landscape gardener St Michael's Cemetery h 191 Westford av
—William F Jr (Hazel A) railway mail clk h 34 Pershing ter
Stroude Harry N interior decorator h (28) 97 Spring
Strout Bessie D wid Walter H h 55 Sherman
—Elsie R treas Wm B Remington Inc 4th fl 196 Worthington r 55 Sherman
—Guy V (Roxana H) railway mail clk r 297 Union
—Harry W (June A) seaman h 89 Walnut
—June A Mrs bkkpr 194 Pine r 89 Walnut
—Lawrence E (Doris E) printing eng Concord NH h 9 Esther
—Richard S h 297 Union
—Thelma rem to W Springfield
Stroz Jane A clk MMLInsCo r 235 Centre IO
—John C (Angela C) mach CVMfgCo h rear 46 Linden
—Joseph W (Agata) houseman 140 Chestnut h 235 Centre IO
—Mitchell S (Natalie) foundrywkr CVMfgCo 235 Centre IO
—Stella A assembler Westinghouse r 235 Centre IO
Strudel Mary A wid Charles J r (18) 77 Long Hill
Strumpfer Edythe F tchr 1170 Carew h 315 Plumtree rd
—Mary E wid William r 315 Plumtree rd
Strums Samuel D (Lula) h 658 Union
Strupkus Edward (Teruton) rem to Worcester
Struthers George r 1036 Main
—Marion Mrs emp 104 Mulberry r 285 Central
Struziak Helen T clk 85 Chestnut h at Chicopee Falls
—Michael W duster LM&SCo r 251 Parker IO
—Sophie J r 251 Parker IO
Strycharz Anna B emp 34 Front IO r 136½ Main IO
—Frank J (Elizabeth J) (Frank's Auto Body) 70 Parker IO h 30 Wing IO
—Frank L (Sophie M) buffer MCCo r 9 Banner IO
—Gifford S (Stella A) crane opr CVMfgCo h 26 Pequot IO
—Helen J clk MMLInsCo r 10 Prospect ter
—Joseph F assembler BMTCo r 136½ Main IO
—Julian J kettle opr MCCo r 164 Centre IO
—Lawrence (Bronislawa) chipper CVMfgCo h 136½ Main IO
—Mary A winder Westinghouse r 44 Governor
—Mitchell S (Anne A) printer emp 21 Cypress h at Ludlow
—Pauline M Mrs rugmkr h 27 Anthony
—Stanley A (Olga A) mach opr 3664 Main h at Chicopee
—Stephen emp city r 61 Shumway
—Theodore J waiter r 164 Centre IO
Strychaz Joseph S eng emp 35 State h at Palmer
Stryer Margaret Mrs (Martin's Cut Rate Store) 1802 Main h at Brockton
—Martin D (Rhoda) mgr 2034 Mian h at W Springfield
Strzelecki John (Victoria) steel sorter 176 Armory h 171 Franklin
Strzempek Boleslaw W (Jennie R) lathe opr AmBCorp r 22 John
—Jennie R assembler 115 Dwight r 22 John
—Stacia B clk 1295 State h at Chicopee
Stuart Alexander (Laura) carp USA h 473 Boston rd
—Arthur R (Antoinette M) radio eng 802 State h 253 Dickinson
—Donald (Irene B) slsman 58 Albany h at Easthampton
—Donald G constr eng MCCo r 29 Noel
—Dorothy Mrs dental asst (314) 1570 Main h at Feeding Hills
—George A (Margaret T) slsman h 25 George
—George E diesinker MDFCo r 908 Belmont av
—Grace G Mrs priv sec WMassElecCo r 66 Fort Pleasant av
—Herbert A (Helen A) (Sportmen's Centre) 614½ Main IO and emp AmBCorp h 60 Quebec IO
—James W (Agnes G) mason E F Carlson Inc h 29 Noel
—Joel C assembler VNCo h 156 Cloran
—Joel C Mrs (Eleanor M) died Mar 15 1950 age 67
—Lizzie B wid David R binderywkr PPubCo h 82 Monmouth
—Lulu M Mrs clk 385 Liberty h 38 Orange
—Marion L assembler 115 Dwight h at Feeding Hills
—Nelson D (Jean M) clk MMLInsCo h 14 Providence
—Robert M (Grace G) slsman h 66 Fort Pleasant av
Stubbs John F (Leola G) carp Westinghouse h 37 Prentice
Stuckenbruck Harry L Rev (E Lucille) asst minister Hope Congregational Church and clk MMLInsCo h 63 Westford cir
Stucker William H (Winifred P) v pres Carlisle Hardware Co 1548 Main h at Longmeadow
Stucklen Harvey L supt 53 Union h at Agawam

STUDEBAKER MOTOR CARS AND TRUCKS
J C Byrnes Co sales service and parts 34 Sumner av near Long Hill st tel 6-7233—See p 34

STUDEBAKER MOTOR CARS AND TRUCKS
Pine Point Motor Sales Inc sales service and parts 1566 State—See side lines and p 373

Student Prince Cafe Inc Mrs Erna P Sievers treas 8-14 Fort
Studley Robert A (Katherine S) v pres Ley Construction Co 1215 Main h at Longmeadow
Studer Richard L (Alice W) clk 1295 State h at Longmeadow
Stuebi Elizabeth student r 20 Myrtle ter
—Esch H (Fanny S) slsman 360 Main h 24 Glen Oak dr
—Fanny S clk Union Trust Co r 24 Glen Oak dr

STUEBI T G
(Theodore G Stuebi) draperies slip covers furniture rugs upholstering decorative gifts 145 State cor Willow tel 9-2797—See opp inside Front Cover

—Theodore G (Winifred T) (T G Stuebi) 1st fl 145 State h 20 Myrtle ter
—Theodore G Jr (Betty R) helper 130 Lyman h at Chicopee
Stump Charles W (Sadie M) chauf 56 Main h 65 Edgeland
Stumpf Harold (Elizabeth) clk PO r 76 Liberty
Stumpff Barbara M Mrs clk Field Eddy & Bulkley 1200 Main r (3) 17 Edwards
—Harold E (Barbara M) tool designer 3d fl 36 New Dwight h (3) 17 Edwards
Stupak Catherine C wid Wladyslaw J h 489 Main IO
Sturdevant Mary wid Robert r 267 Dwight rd
Sturgis Harry M (Hilda E) maintainer B&A h (3) 655 State
—Ruth M wid Franklin W dietitian 15 Temple
—Verona C h 51 MassAv
Sturm Dorothy M Mrs slswoman 1365 Main 11 Bergen ct
—Henry M (Martha I) asst foreman AmBCorp h 14 Waldorf
—Herbert E (Jane J) tool insp AmBCorp h 425 Page blvd
Sturtevant Anna W T wid Fred H h 219 Florida
—Charles L (May) mach repr AmBCorp h 40 Acorn
—Emerson C (Viola M) chauf 142 Albany av h 365 Roosevelt av
—Ethel M wid Clyde E died Nov 16 1949 age 66
—Harold W (Grace L) railway mail clk h 57 Dexter
—Hattie B wid George A h (4) 31 Maple
—Jennie F wid Royal B h 1053 Sumner av
—Marian B married Samuel S Atwater rem to Worcester
—Roxy S r 178 Thompson
—Wallis H (Beulah M) coml artist Newark NJ h 99 St James av
—Wallis H Jr (Doris H) toolmkr 312 Birnie av h 97 St James av
—Warner B (Dorothy C) treas Republican City Committee (414) 1653 Main h 181 Buckingham
—Warner C (Margaret) rem to Montclair NJ

Sturtevant Windsor
(Alice B) sec-asst treas Mutual Fire Assurance Co of Springfield (805-807) 145 State and pres Mutual Insurance Agency of Springfield do h at Longmeadow—See p 163

Stusak James postal clk r 18 Wight pl
Stusick Stanley S (Alice M) physician 59 Maple h 2033 Wilbraham rd
—Victoria wid John r 2033 Wilbraham rd
Stutes Douglas (Madeline) in USAirForce h 1157 Boston rd
Stutsman Harold B (Doris A) insp USA h 48 Burr
—S Alberta clk 1295 State h at E Longmeadow
Stutts Samuel (Lavinia E) custodian 235 State h 173 Alden
Styffe Carl H (Hulda R) r 53 Eloise
Style Shop (Palmo R Cardinale) women's clothing 1172 Columbus av
—Shoppe (Mrs Isabel C Lambert) women's clothing 15 Catharine
Styner Helen E clk 38 New Dwight h at Agawam
Suares Antonio A (Stella M) emp LM&SCo h (C) 36 Edmund Wynne cir
—Joseph (Ora H) mach E Longmeadow r 138 Main IO
Suba John T (Leona M) bartender h 338 Birnie av
Subjek Edward W slsman 161 Bridge h at Wilbraham
Subnick Max (Frances L) mgr 210 Worthington h (4A) 130 Belmont av
Suburban Plumbing and Heating Co George A Blanchard pres-treas George T S Horne v pres-clk 1035 State
Succco Walter (Josephine J) pres-treas Arrow Auto Body Inc 785 Columbus av h 94 Oswego
Such Stella nurse Mercy Hospital r do
Sudall Hugh F (Sylvia) mgr Willimansett h 36 Rochelle
Sudbury Percy B (Catherine A) mail sorter B&A h 35 Claremont
Sudalnski Helen benchwkr r 539 Main IO
—Valerya wid John h 539 Main IO
Sue's Pastry-Grocery (George L Geelnard) 558 Union
—Pastry Shop (George L Geelnard) 558 Union
Sugar Bowl (Raymond Cosimini and Anthony Arrighi) rest 1323 Sumner av
Sugarman Isaac I (Goldie M) fruit mgr Holyoke h 11 Priscilla
—J & Son (Julius W and Sydney M Sugarman) meat 400 Dickinson
—Julius W (Minnie) (J Sugarman & Son) 400 Dickinson h 95 Grenada ter
—Samuel L eng SVOilCo r 95 Grenada ter
—Sydney M (Sylvia S) (J Sugarman & Son) 400 Dickinson h 95 Grenada ter
Sugarmeyer Edward D (Madeline C) service mgr 563 State h 153 Gillette av
—Edward H auto mech 563 State r 153 Gillette av
Sughrue Francis W (Lynette M) mgr Palmer h 47 Laurel
Suglia Victor welder G&BMfgCo r 300 Liberty
Sugrue Ann D wid Timothy h 39 Eldridge
—Frank J (Mary E) clk W Springfield h 411 Carew
—Grace R tchr 75 Carew h 461 do
—Stuart T clk PO r 39 Eldridge

Suher Abe
(Goldie M) rep Massachusetts Mutual Life Insurance Co (503) 1200 Main h 19 Hughes—See insert opp Massachusetts Mutual Life Insurance Co Alphabetical Directory

—Charles mech 110 Fort Pleasant av 46 Forest Park av
—Harry route slsman 42 Emery r 46 Forest Park av
—Harry (Lucille) slsman h 79 Narragansett
—Harry (Sarah) h 40 Bancroft
—Judith A r 72 Kensington av
—Maurice (Rose Z) sls mgr 267 Chestnut and (Riverside Sales Co) 876 Dwight h 232 Sumner av
—Raymond (Ida) (Raymond's Curtains) 198 Dickinson h 73 Kensington av
—Sarah wid Max r 77 Narragansett
Suitor Douglas G (Louise L) physician 26 Temple h 20 Atwater rd
Suleski Edward J (Regina S) carpetwkr h 398 Franklin
—Regina S Mrs nurse Mercy Hospital r 398 Franklin
Sulis Frank E (Lavinia J) h 127 Marion
Sullivan A Harold r 59 Worcester IO
—Abbie M wid John P h 48 Kendall
—Agnes wid Daniel r 135 Walt
—Agnes E tchr Thomaston Conn h 50 Rittenhouse ter
—Agnes F Mrs (Springfield Armored Car Service) (301) 1387 Main h 25 Burton
—Agnes G h 179½ State
—Agnes M r 27 Massreco
—Agnes W h 139 Bay
—Aili Mrs dental hygienist 26 Maple h at Hampden
—Albert V died Apr 9 1949 age 53
—Alexander H (Camile) emp 4 Fisk av h 595 Worthington
—Alfred P porter 1474 Main r 254 Oakland
—Alice B clk B&A r (16) 58 Edwards
—Alice G r 74 Buckingham
—Alice K clk A&PCo h 136 Cambridge
—Alice L r 16 Belvidere
—Alice M wid John h 91 ConnAv
—Alice T r 139 Bay
—Anastasia E wid William J tel opr 245 Chestnut h 34 Harriet
—Ann slswoman 1474 Main r 903 Liberty
—Ann C clk 1414 Main r 83 Catharine
—Ann M married Kenneth E Gilbault
—Anna A wrapper USEnvCo h 82 Grover
—Anna C r 76 Marsden
—Anna C h 28 Plymouth
—Anna C slswoman 1414 Main r 83 Catharine
—Anna F clk 1327 Main r (6) 59 Maple
—Anna M Mrs matron 1514 Main r 54 Ringgold
—Anna M wid James J housekpr r 146 Mill
—Anna T r 266 Union
—Annie E h 84 Lebanon
—Annie E h (16) 66 Pynchon
—Arden C clk 1295 State h at Holyoke
—B Louise clk 55 Elm h at Holyoke
—Barbara B married Russell Weiss rem to Milford Conn
—Barbara I r 22 Noble
—Barbara M tel opr TelCo r 40 Byers
—Barbara M slswoman 1528 Main r (A) 788 do
—Bartholomew A (Stella R) sheetmetalwkr GBCo h 132 Grover
—Beatrice D Mrs tchr sub 59 Howard h at Holyoke

Imperial Washable Wallpapers SPRINGFIELD WALLPAPER & PAINT CO. Kyanize PAINTS
486 BRIDGE ST. TEL. 3-4111 SPRINGFIELD, MASS.

E. D. JOHNSON CO. - REALTORS - 1562 MAIN STREET Telephone 6-7294

SULLIVAN
—Bernard r 22 Desrosiers
—Bernard B r 942 State
—Bernard J (Nora B) chemical opr 644 Monsanto av 10 h 61 Grover
—Bernice R (Frances R) installer 13 Alpha h 279 Tremont
—Bessie M h (1) 44 Donald
—Besie M h 57 Everett
—Blk 471 State
—Bridget wid James L h (2) 11 Eagle
—Bridget wid Patrick J r (1) 6 Jenks
—Campbell (Patricia H) student r 66 Bangor
—Catherine wid Eugene P h 110 Burghardt
—Catherine A r (6) 59 Maple
—Catherine A h 100 Melrose
—Catherine C housekpr r 127 Miller
—Catherine E medical technician W Springfield h 93 Federal
—Catherine E nurse 11 Braddock r do
—Catherine F clk W Springfield h 17 Bayonne
—Catherine M typist (15) 36 Court r 15 Underwood
—Catherine M insp Westinghouse r 83 Clantoy
—Cecelia M tchr 221 Bay h 34 Grenada ter
—Charles E (Dorothy) deputy collector (402) 436 Dwight h at W Springfield
—Charlotte A wid Edward J h 109 Bay
—Charlotte M steno 47 Federal r 109 Bay
—Clara B clk 36 Court r 1641 Parker
—Clara B wid John J cook W Springfield h 3364 Main
—Clifford D insp W Springfield 100 Melrose
—Cora E wid William B h 92 Spring
—Cornelius (Loraine B) mach AmBCorp h 507 Dickinson
—Cornelius C (Alice E) supv city h (2) 31 Bowdoin ter
—Cornelius F (Frances A) custodian 141 Washington h 30 Alderman
—Cornelius J (Frances M) mach W Springfield h 74 MassAv
—Cornelius J Jr h 87 Tyler
—Cornelius M (Mary T) mach opr CVMfgCo h 39 Carew
—D Bernard meat cutter 503 State 24 Ozark
—Daniel r 241 Worthington
—Daniel mach opr DMCo r 40 Langdon
—Daniel B (Olive A) mgr 254 Bridge h 20 Ashbrook
—Daniel B (Ruth A) rep TelCo h 56 Riverview
—Daniel E (Marie D) slsman 1502 Main h 19 Avon pl
—Daniel F sta fireman CBWWks h 314 Armory
—Daniel F (Helen R) personnel mgr AmBCorp h 109 Ardmore
—Daniel J emp PM&GCo r 59 Worcester IO
—Daniel J janitor 89 Logan h (144) 786 State
—Daniel J (Jean G) gas sta atdt 699 State h (6) 34 Bradford
—Daniel J (Mary E) emp SGLCo h 17 Worthy
—Daniel J (Rosamond H) dairy Chicopee and (East Springfield Dairy) 69 Ardmore h do
—Daniel L (Florence R) die setter Westinghouse h 27 Jenness
—Daniel M died Mar 20 1950 age 40
—Daniel P student r 124 Everett
—Daniel T (Helen M) mgr appliance dept 1095 Main h 139 Wilbraham av
—Daniel T (Mary E) mach opr MCCo r 27 Leslie
—Daniel T (Nellie M) policeman h 143 Bristol
—Daniel T Jr lab city h 143 Bristol
—David F (May G) prod mgr 340 Main h 54 California av
—Della M r 596 Worthington
—Delia T wid John J r 497 Boston rd
—Dennis F emp city r 50 Talcott
—Dennis J (Catherine F) h 73 Somerset
—Dennis T in USMarines r 160 Alden
—Dennis W (Annie C) scraper VNCo h 83 Catherine
—Donald mach DMCo r 25 Carlton
—Donald A (Bernadine M) v pres-supt Perkins Soap Co 210 Albany h at Longmeadow
—Donald H mech Zabick's Garage r 15 Ashland av
—Donald J (Dorothy A) ins adjuster (1101) 95 State h 106 Malden
—Dora F wid John D clk 1757 Main h 21 Fort Pleasant av
—Dorothy Mrs emp Chicopee Falls h 8 Howard
—Dorothy A Mrs clk USA h (35) 76 Byers
—Dorothy E receptionist Mercy Hospital h (4) 193 Pendleton av
—Dorothy E Mrs clk NYNH&H r 98 Federal
—Dorothy L nurse Mercy Hospital r 48 Underwood
—E Agnes wid James C h 36 Dover
—Edith D wid James J h 48 Underwood
—Edith N wid William r 185 Penrose
—Edna P clk 1365 Main r 27 Governor
—Edward r 266 King

SULLIVAN
—Edward student r 674 Newbury
—Edward A (Alice A) asst examiner B&A h rear 12 E Hooker
—Edward B (Dorothy A) lwyr 1387 Main r 176 Florida
—Edward B (Elizabeth C) asst dist mgr 471 Taylor h 66 Bangor
—Edward C (Eva W) physician (200) 1597 Main h at Longmeadow
—Edward D (Dorothy E) clk NYNH&H h 98 Federal
—Edward F emp city r 33 Mansfield
—Edward F r 1115 Main
—Edward F Jr r 866 Pynchon
—Edward J died Dec 10 1949 age 55
—Edward J custodian 68 Elliot r 40 Byers
—Edward J yard clk B&A h 137 Spring
—Edward J emp Westinghouse r 149 Patton
—Edward J clk 436 Dwight h at Holyoke
—Edward J (Jeanette K) foreman Chicopee Falls r 49 Webber
—Edward J (Marcelle G) r 48 Kendall
—Edward J (Mary A) fireman SFD h 674 Newbury
—Edward J (Ruth E) slsman Holyoke h 53 Bristol
—Edward M (Mary R) supt 53 Taylor h 192 Maynard
—Eileen clk 1414 Main r 34 Worthy
—Eileen M priv sec MCCo r 143 Bristol
—Eileen T clk MDFCo r 17 Bayonne
—Eleanor clk WMassElecCo r 94 Grover
—Eleanor M tel opr TelCo r 276 Armory
—Eleanor M steno 3664 Main h at Chicopee Falls
—Eleanor P nurse 47 Worcester av r do
—Eleanor R clk 245 Chestnut r 122 Cherrelyn
—Elizabeth A r 29 Stockman
—Elizabeth A clk 47 Federal r 175 Pendleton av
—Elizabeth M nurse Mercy Hospital r do
—Elizabeth M died Aug 29 1949 age 59
—Elizabeth M wid Frederick L h 347 St James av
—Ellen T bkpr 196 Chestnut r 50 Talcott
—Elsie P Mrs steno USA r (1) 6 Gerrish ct
—Elsie R Mrs billing clk AmBCorp r 94 Grover
—Emily J clk 47 Federal r 49 Algonquin pl
—Ethel M wid John J h 312 Liberty
—Etta V seamstress h 675 Sumner av
—Eugene F student r 24 Ozark
—Eugene F (Julia K) clk SPM h 942 State
—Eugene F (Margaret C) opr StRy h 24 Ozark
—Eugene F Jr (Marguerite T) field acct 1215 Main h 207 Pine
—Eugene J (Grace D) chief insp MDFCo h (1C) 304 Union
—Eugene P emp USA r 29 Murray Hill av
—Eugene P died Dec 7 1949 age 61
—Eugene R rem to Chicopee Falls
—Eugene W (Helen M) eng AmBCorp and pres International Federation Technical Engineer Architects and Draftsman Union Local 112 (210) 172 Chestnut h 110 Eddy
—Eva B boxmkr USEnvCo r 113 Cambridge
—Florence M Mrs clk 1327 Main r (8) 6 Sheldon
—Francis E (Mary T) emp city h 127 Carew
—Francis F (Mary E) asst buyer 1414 Main h 87 Denver
—Francis G (Mary) letter carrier h (1) 6 Gerrish ct
—Francis J (Margaret H) welder G&BMfgCo h 121 Governor
—Francis J (Mary A) mail porter B&A h (47) 40 High
—Francis P fireman SFD r 47 Worcester av
—Francis P mach emp 33 Cypress r 74 MassAv
—Frances P (Florence B) slsman Hartford Conn h 128 Knollwood
—Francis T (Bella) foreman 38 Walter h at Chicopee
—Francis T (Josephine E) mach GBCo h 132 Grover
—Francis T (Pauline) chauf 983 Page blvd r 15 Ashland av
—Francis W r 35 Carlton
—Francis X Rev curate Church of Our Lady of the Sacred Heart r 417 Boston rd
—Francis X (Mary M) custodian 1170 Carew h 85 Windemere
—Frank emp 2787 Main do
—Frank B h 14 Mystic
—Frank J treas Bagley's Coat Apron & Towel Service Inc 9 Essex h 31 Langdon
—Frank J Mrs (Helen L) died Jan 19 1950 age 47
—Frank T stagehand 11 Elm r 28 Plymouth
—Frederick L died Apr 21 1949 age 76
—George E student r 173 Penrose
—George F student r 98 Amherst
—George R (Arline C) dispatcher W Springfield h (1A) 86 Manor rd
—George R (Rose M) checker USA h 254 Oakland
—George R Jr (Alice) chauf 33 Liberty r 254 Oakland
—George T (Mary A) clk PO h 173 Pendleton av

SULLIVAN
—George W (Elizabeth S) (Sullivan Paper Co) 30 Hanover h at W Springfield
—Gerald (Alma) emp city h 10 Ridgewood pl
—Gerald C (Helene H) emp city r 76 E Alvord
—Gertrude B wid Daniel J r 17 Greene
—Gertrude C priv sec 5th fl 44 Vernon h (8) 257 Union
—Gertrude H Mrs clk 8th fl 29 Worthington r (4) 655 State
—Gertrude M fieldwkr State Dept of Education Div of Blind r 155 Florida
—Gertrude M Mrs priv sec 262 Liberty r 39 Greenwood
—Gertrude M wid John P h 155 Florida
—Grace C rem to NY
—Grace M clk W Springfield r 79 Spring
—Hannah wid Patrick A h 758 Carew
—Hannah A PBX opr Third Nat Bank & Trust Co of Spfd h (5) 48 Summit
—Hannah C wid Michael rem to Maine

Sullivan Hardware
(Paul F Sullivan) "builders hardware specialists" Sargent locks butts hinges medicine cabinets fireplace fixtures kitchen cabinet hardware door closers 947 Main (just off Memorial av) WSpfd tel WSpfd 4-6487—See p 1037 WSpfd Directory

—Harold J (Catherine M) fireman SFD h 99 Monticello av
—Harold J (Margaret C) metalwkr G&BMfgCo h 19 Harkness av
—Harold L (Doris C) agency asst 1295 State h at Wilbraham
—Harold M v pres J J Sullivan The Mover Inc 385 Liberty r 150 Springfield
—Harry J (Mary E) emp 5 Paramount h 91 Laurence
—Hazel P Mrs clk ASCo h 49 Algonquin pl
—Helen r 69 Bowdoin
—Helen A technician Hartford Conn r 24 Woodlawn
—Helen A clk 3664 Main h at Holyoke
—Helen A wid Edward J h 21 Huntington
—Helen B priv sec USA h at Northampton
—Helen C office sec (820) 1200 Main h 19 Arch
—Helen F r (6) 26 Cumberland
—Helen G wid John P tel opr TelCo h (3) 48 Summit
—Helen H Mrs hairdresser 1414 Main h 318 Wilbraham rd
—Helen M cashier 50 Hillman r 107 Kimberly av
—Helen M slswoman ASCo r 403 Orange
—Helen R wid James A cook Mercy Hospital h 262 Carew
—Helen T nurse Mercy Hospital do
—Helen T nurse Mercy Hospital r 98 Amherst
—Helene E Mrs priv sec 721 State r 76 E Alvord
—Henry E (Mary T) (Empire Mailing Co) 103 Worthington h 3 Maxwell pl
—Henry P (Martha M) gen foreman 306 Taylor h (3) 691 State
—Hugh A (Elizabeth M) h (1) 7 Loring
—Hugh T (Mary C) stock clk Chicopee Falls h (6) 26 Cumberland
—Hugh W (Marie H) fireman SFD h 141 Garland
—Ina B Mrs r 109 Allen
—Irene junior acct (236) 31 Elm r 91 Allen
—J Frank chemical eng S Hadley r 54 California av

SULLIVAN J J THE MOVER INC

JOHN J SULLIVAN pres
HAROLD M SULLIVAN v pres
WALTER C SULLIVAN treas

FURNITURE AND PIANO MOVING
STORAGE AND SHIPPING
RIGGING MACHINERY AND SAFE MOVING
385 LIBERTY TEL 2-2168
—See p 269

—James A (Dorothy J) mail porter B&A h rear 27 Montmorenci
—James B mgr 95 State r 44 Mulberry
—James B (Alice M) elec emp 489 Worthington h 208 Plainfield
—James D asst mgr Houston Tex r 1920 Allen
—James E elec emp 58 Taylor r 192 Maynard
—James E apprentice printer 33 Cypress 29 Murray Hill av
—James E (Julia A) switchman B&A h 26 Noel
—James E (Mary A) slsman Boston h 26 Trillium
—James E (Sophie S) fireman SFD h 69 Upland
—James F foreman 210 Albany h 51 Colonial av
—James F h (38) 786 State
—James F tinsmith G&BMfgCo r 122 Cherrelyn
—James F (Dolores M) repairman MCCo r 672 Sumner av

CHEMICALS • BARKER CHEMICAL CO. • TEL. 3-1007 • BLEACH
Industrial "A" COR. CIRCUIT AVE., WEST SPRINGFIELD Laundry Supplies

The Union Central Life Insurance Co. 1200 MAIN STREET
CHARLES S. MERRIAM, Manager TEL. 4-3166

RALPH D. JONES, Inc. CHRYSLER — PLYMOUTH
721 Worthington St. • BODY REPAIRING - PAINTING • Tel. 6-6301 • Sales - Service - Parts - Wholesale and Retail

Telephone 6-7742
CURRAN-JONES, INC. Funeral Home
WEST SPRINGFIELD
109 MAIN STREET
"Offering A Community Service"

SULLIVAN
—James F (Gertrude M) clk PO h 39 Greenwood
—James J student r 175 Pendleton av
—James J fireman SGLCo r 29 Avon pl
—James J died Oct 10 1949 age 64
—James J (Anna M) emp city h 54 Ringgold
—James J (Grace M) steam fitter NY h 139 Governor
—James J (Margaret A) eng emp (410) 36 Court h 96 Whittum av
—James J (Mary E) supt Westinghouse h 175 Pendleton av
—James J (Rose A) clk 19 Broadway h 6 Woodlawn
—James L (Ann M) clk USA r 64 Greenwich
—James L (Elizabeth H) guard MBCo h 82 Pearl
—James L (Rose E) mach opr Westinghouse h 175 Cass
—James M (Bertha M) h 52 Birnie av
—James V (Jean C) slsman 1299 Main h 55 Genesee
—Janet B student r 37 College
—Jean G Mrs tel opr MDFCo r (6) 34 Bradford
—Jennie M wid Daniel h 37 Saratoga
—Jeremiah A (Sullivan Mason Supply) 39 Colton h 34 Worthy
—Jeremiah J r 20 Leonard
—Jeremiah J caretaker 56 Clinton h do
—Jeremiah J (Anna B) emp city h 93 Governor
—Joan I housewkr r 30 Prentice
—Johanna emp 235 Eastern av r do
—Johanna E h (16) 58 Edwards
—Johanna T wid Patrick M h 27 Governor
—Johannah r 31 Greenwood
—John r 1036 Main
—John emp B&M r 5 Oak
—John (Anna) assembler USA h 64 Greenwich
—John B mgr (409) 95 State h at Ware
—John C chauf 1156 State r 241 Worthington
—John C (Helen C) emp USA h 36 Saratoga
—John D Rev pastor Church of the Sacred Heart h 395 Chestnut
—John D (Mary A) bus opr 101 Broadway h 38 Long View
—John E letter carrier h 101 Orange
—John E mach W Springfield r 1695 Main
—John E asst adjuster 5th fl 44 Vernon h 1920 Allen
—John E (Margaret T) capt police h 28 Fairmount
—John E (Mary M) fireman SFD h 18 Leroy pl
—John E Jr in USMarines r 28 Fairmount
—John F fireman SFD r 99 Monticello av
—John F supr USA r 497 Page blvd
—John F (Florence L) clk 306 Taylor h 168 Kensington av
—John F (Marian E) lwyr (635) 31 Elm h 35 Daviston
—John F (Mary R) clk PO h (43) 198 Bowdoin
—John F (Muriel A) emp Westinghouse h 36 Oswego
—John F Jr (Alice E) acct emp (600) 293 Bridge h 17 Hartford ter
—John F Jr (Grace A) slsman h 143 Maple
—John H (Mary F) policeman h 117 Parkside
—John J student r 24 Woodlawn
—John J died August 24 1949 age 59
—John J died July 7 1949 age 50
—John J pres-treas J J Sullivan The Mover Inc 385 Liberty h 150 Springfield
—John J r 21 Carlisle
—John J policeman r 23 Shillingford
—John J policeman B&A h (5) 220 Carew
—John J (Annette E) painter emp 140 Chestnut r 127 Spring
—John J (Edith D) emp circulation dept Spfd Union h 161 Daviston
—John J (Ellen M) special policeman h 122 Cherrelyn
—John J (Elsie B) letter carrier 436 Dwight h at Agawam
—John J (Jean P) rem to W Springfield
—John J (Kathleen K) mason h 33 Dearborn
—John J (Marie C) (Uncle Walt's) 1633 Bay h 52 Chester
—John J (Marie J) sheetmetalwkr 616 Berkshire av h 63 Goodrich
—John J (Mary A) acct Chicopee Falls h 98 Amherst
—John J Mrs (Mary A) died May 12 1949 age 53
—John J (May T) guard Hampden County Jail h 73 Cleveland
—John J (Nellie) h 31 Linden
—John J (Rosemary C) slsman ASCo h 198 Marion
—John J Jr (Anna M) sheetmetal mech 465 Taylor h 48 Goodrich
—John J Jr (Elva I) plumber emp 655 Worthington h 63 Freeman ter
—John J Jr (Jean A) merchandisingman 130 Lyman h at W Springfield
—John J Jr (Mary M) mgr 46 Hillman h 533 Wilbraham rd

SULLIVAN
—John L (G & S Service Station) 905 Belmont av h at E Longmeadow
—John L (M Jean) mech Thompsonville Conn 1684 Wilbraham rd
—John L (Mabel M) mach opr IMCo h 638 Carew
—John M (Mary L) lwyr 1200 Main r 27 Massreco
—John P (Edythe A) assembler Westinghouse h 81 Clantoy
—John P (Margaret P) clk PO h 47 Worcester av
—John P (Virginia K) chief eng LM&SCo h 110 Hampden IO
—John P Jr emp (319) 36 Court r 155 Florida
—John R towerman Worcester r 50 Rittenhouse ter
—John K (Mary T) slsman r 39 Langdon
—John T (Mary K) hostler StRy h 23 Shillingford
—John V (Edna M) insp AmBCorp h 22 Shaine cir
—John W died July 12 1949 age 64
—John W mgr 2843 Main r 33 Chapin ter
—John W student r 63½ Monroe
—John W (Gertrude H) serviceman NY r (4) 655 State
—Joseph B (Mazie V) toolmkr Westinghouse h 27 College
—Joseph F emp 39 Colton r 34 Worthy
—Joseph F (Eva N) mach opr Chicopee Falls h 73 Pine
—Joseph M clk 1924 Main r 18 Harriet
—Joseph P (Eleanor G) fireman SFD h 30 Myrtle
—Joseph P (Phyllis R) bkkpr 53 Taylor h 103 Thompson
—Joseph W h 27 Massreco
—Josephine E teller Spfd Nat Bank r 314 Armory
—Josephine F wid James J died Nov 27 1949 age 63
—Julia A wid Francis J died May 30 1949 age 50
—Julia F emp 489 Trafton rd r do
—Julia M wid Michael F h 137 Wilbraham av
—K Elizabeth tchr Ludlow r 99 Monticello av
—Katherine A wid William V h 3231 Main
—Katherine G r 425 Wilbraham rd
—Kathleen D interviewer 282 Dwight h at Westfield
—Kathleen F married Donald G Wright
—Kathleen V steno Chicopee Falls h 83 Linden
—Kathryn A r 150 Springfield
—Kenneth E (Elizabeth V) slsman h 28 Wrentham rd
—Lander (Geneva) r 8 Howard
—Laurence far r 1575 Wilbraham rd
—Lawrence C (Edna J) emp CVMfgCo r 99 Lyons IO
—Lawrence E h 76 Marsden
—Lena E r 40 Willard av
—Leona J clk sec AmBCorp h (4) 23 Oak
—Leroy (Louise) emp 140 Chestnut r 8 Howard
—Letitia C tel observer TelCo r 451 Hancock
—Lillian K clk VNCo r 50 Rittenhouse ter
—Linwood D (Velma M) eng GICCorp h 138 Beauregard IO
—Lloyd J (Dorothy E) h 63 Upland
—Louis (Gussie M) emp h 14 Howard
—Louise Mrs emp Sheraton Hotel r 6 Atwood pl
—Louise M tchr 64 Myrtle IO r 35 Healey IO
—Mabel A wid Thomas J cafeteriawkr Federal Land Bank of Spfd h 15 Ashland av
—Madeline E Mrs h 21 Maynard
—Madeline M r 69 Norwood
—Madeline V wid Timothy P h 69 Norwood
—Marcelle G Mrs forewoman Chicopee r 48 Kendall
—Margaret rem to Leeds
—Margaret emp SHosp r do
—Margaret A acct Chicopee Falls r 98 Amherst
—Margaret C h 8 Huntington
—Margaret C insp 33 Morris h 111 Alden
—Margaret J wid Patrick J h 22 Desrosiers
—Margaret K student r 1920 Allen
—Margaret M nurse Mercy Hospital r do
—Margaret M nurse Mercy Hospital r do
—Margaret M waitress 162 State h (3) 184 Carew
—Margaret M finisher 93 Orleans r 74 Buckingham
—Margaret M dietitian New Haven Conn r 24 Woodlawn
—Margaret M wid Edward J examiner 295 Dwight h (5) 17 Edwards
—Margaret M wid John F h 144 Catharine
—Margaret T Mrs assembler AmBCorp r 23 Melbourne
—Maria B wid Joseph J h 55 Burton
—Marie O tel opr 295 Worthington h at Agawam
—Marie T typist (6) 66 Vernon r 143 Bristol
—Marilyn A clk W Springfield r 674 Newbury
—Marion M bkkpr B-DCBCo h (13) 15 Edwards
—Martha A wid Florence J nurse (3) 61 Scott h do
—Martha Mrs tchr 1300 State r (3) 691 do
—Martin E (Lena M) h 122 Kensington av
—Martin E Jr insp USA r 122 Kensington av
—Mary r 62 Chester
—Mary Mrs h 313 Birnie av
—Mary wid Daniel M h 160 Alden
—Mary wid Eugene h 29 Murray Hill av

SULLIVAN
—Mary A steno Westinghouse r 198 Phoenix ter
—Mary A wid James E r 22 Noel
—Mary B tel opr TelCo r 85 Windemere
—Mary D clk TelCo r 1920 Allen
—Mary D paster 10 Bond r 91 Laurence
—Mary E tchr Brooklyn NY r 758 Carew
—Mary E h (2) 66 Pynchon
—Mary E slswoman 1592 Main r 73 Somerset
—Mary E Mrs died Aug 31 1949 age 76
—Mary E wid Daniel E h 59 Worcester IO
—Mary F slswoman 1454 Main r 121 Governor
—Mary F nurse Mercy Hospital r do
—Mary G priv sec 5 Paramount h at Belchertown
—Mary G h 37 Linden
—Mary G Mrs housewkr r (3) 25 Margaret
—Mary J wid John h 10 Marengo pk
—Mary L tchr 75 Carew h at Holyoke
—Mary L Mrs clk MMLInsCo r 59 Worcester IO
—Mary L Mrs clk Spfd Union r 375 Newbury
—Mary L S clk 1295 State h at W Springfield
—Mary M slswoman 1592 Main r 73 Somerset
—Mary M office sec (410) 44 Vernon r 79 Spring
—Mary M clk 1621 Main h at Holyoke
—Mary M wid John W h 74 Buckingham
—Mary P clk TelCo r 24 Littleton
—Mary T clk H L Handy Co r 314 Armory
—Mary T clk SGLCo r 116 Suffolk
—Mary T assembler Westinghouse r 20 Saratoga
—Mary T comptometer opr Chicopee r 101 Orange
—Mary T teletype opr W Springfield r 405 Armory
—Mary T wid John F h 30 10th
—Mary V wid Daniel r 63 Upland
—Mary W priv sec 3664 Main h at Holyoke
—Mason Supply (Jeremiah A Sullivan and Mrs M Elizabeth Wray) 39 Colton
—Matthew F (Mildred M) administration asst USA h 110 Washington rd
—Matthew F (Ruby H) elec emp 440 Washington h 22 Noble
—Maurice P (Beverly A) mach opr MCCo r 62 Lorimer IO
—May E r 33 Somerset
—Mazie V Mrs slswoman 1365 Main r 27 College
—Michael r 1967 Main
—Michael A (Mary A) plumber h 84 Wilbraham av
—Michael D (Mary A) h (28) 74 Patton
—Michael clk 2843 Main r 33 Chapin ter
—Michael J elev opr 1757 Main r 17 Bayonne
—Michael J died July 4 1949 age 59
—Michael J (Catherine M) emp 262 Liberty h 83 Clantoy
—Michael J (Julia A) h 66 Birnie av
—Michael J (Margaret T) emp city h 341 King
—Michael J (Mary E) storekpr G&BMfgCo h 124 Everett
—Michael J (Mary J) h 149 Patton
—Michael M (Anna B) tiremkr Chicopee Falls h 34 Parkside
—Michael T emp 245 Chestnut h 596 Worthington
—Mildred M Mrs mgr 1211 Main h at Holyoke
—Mina D wid Maurice D (Mina's Beauty Parlor) 141 Prentice h do
—Minnie r 40 Temple
—Minnie Mrs r 19 Elliot
—Minnie G wid Daniel J h 86 Wilbraham av
—Miriam I tchr 58 Hartford ter r 53 Burton
—Mollie E priv sec Chicopee Falls r 83 Linden
—Morris F (Elizabeth F) letter carrier h 40 ConnAv
—Mortimer A letter carrier r 27 Massreco
—Mortimer J (Lillian M) clk USA h 240 Locust
—Mortimer T r 28 Plymouth
—Natalie r 51 Walnut
—Nell G r 76 Marsden
—Nellie F wid Michael J h rear 70 Patton
—Nora r 1968 Main
—Nora r 23 Dell pl
—Nora W bkkpr 1365 Main h at W Springfield
—Norman S (Adele K) shipper 1390 Main h 47 Norfolk
—Paper Co (George W Sullivan) 30 Hanover
—Patricia A clk 369 Central r 259 do
—Patricia A mach opr DMCo r (8) 66 Pynchon
—Patricia E draftsman AmBCorp r 49 Algonquin
—Patricia J nurse emp (605) 44 Vernon h at Holyoke
—Patricia M Mrs steno SGLCo r 56 Kenyon
—Patrick emp city r 553 Carew
—Patrick B (Alice W) janitor MCCo h 241 Pendleton av
—Patrick J (Anna J) stock chaser G&BMfgCo h 24 Littleton
—Patrick J (Catherine F) tiremkr Chicopee Falls h 44 Tacoma
—Patrick J Jr emp USA r 22 Desrosiers
—Patrick T (Ellen N) kiln burner HGWCo h 47 Worcester av

Office 31 ELM STREET Tel. 3-4825 Springfield Real Estate Exchange EVENINGS CALL 4-1918

HAMPDEN SAVINGS BANK
INC. 1852
19 HARRISON AVENUE
Individual Accounts $1.00 to $5,000
Joint Accounts $1.00 to $10,000
Interest Begins 15th of Each Month
PAYABLE FEB. 15th AND AUGUST 15th

SULLIVAN
—Patrick W (Edna C) lineman TelCo h 25 Carlton
—Paul E (Thelma I) emp DMCo h 106 Malden

Sullivan Paul F
(Alice) (Sullivan Hardware) 947 Main W Springfield h 10 Colony rd W Springfield tel W Springfield 4-6487—See p 1037 W Springfield Directory

—Paul J (Patricia M) clk 306 Taylor h 56 Kenyon
—Peter bricklayer r 51 Grant
—Peter F (Mary C) foreman 644 Monsanto av 10 h 33 High
—Philip J (Barbara I) mech eng W Springfield h 36 Riverview
—Phyllis M married James J Ruell Jr
—Raphael H painter r 63½ Monroe
—Raymond F (Julia B) grocer 232 White h 227 White
—Raymond F (Marjorie K) mech city h (3) 748 State
—Raymond F (Mary L) route slsman r 59 Worcester 10
—Raymond M (Mary L) warehouseman A&PCo h 375 Newbury
—Richard B (Elsie R) diesinker 797 Page blvd h 8 Doolittle
—Richard F (Elsie R) clk 1548 Main h 94 Grover
—Richard J (Helen B) slsman h (5) 49 School
—Rita M steno ASCo r 29 Stockman
—Robert E chauf 32 Cypress r 44 Tacoma
—Robert E (Josephine M) labor organizer Washington DC h (4) 944 Worthington
—Robert F in USArmy r 175 Pendleton av
—Robert G (Dorothy R) poultry dlr Vermont h 84 Johnson
—Robert H (Rose L) acct Fred T Ley & Co Inc h 122 Florida
—Robert J emp city rear 70 Patton
—Robert J in USNavy r 166 Kensington
—Robert J (Muriel J) mach CVMfgCo h 127 Ambrose
—Robert T janitor MDFCo r 30 10th
—Robert T Rev asst rector St Michael's Roman Catholic Cathedral r 260 State
—Robert T (Catherine M) service rep 2nd fl 26 Vernon h at Agawam
—Roger B (Barbara M) setupman 3d fl 125 Dwight r 27 Jefferson av
—Roger J (Catherine G) sls rep NY h (7) 931 Worthington
—Rose M clk Westinghouse r 22 Desrosiers
—Ruby L wid Patrick F r 30 Maplewood ter
—Rufus J (Anna M) h 64 Coleman
—Ruth E gift wrapper ASCo r 53 Bristol
—Ruth M clk 115 Dwight r 31 Langdon
—Ruth M Mrs library asst City Library h (9) 17 Salem
—Sherman W (Constance M) mech 603 Columbus av h 51 White Oak rd
—Shirley K chief clk TelCo r 942 State
—Stephen r 10 Cornell
—Sylvia M Mrs h (8) 66 Pynchon

SULLIVAN T J COAL CO
Albert B Rubin pres-treas M E Davis clk coal coke range and fuel oils oil burner sales and service 436 Taylor—See p 91

—Terrence F r 27 Leslie
—Theresa housewkr r 266 Union
—Theresa A clk Chicopee Falls r 141 Prentice
—Thomas rem to Holyoke
—Thomas h 138 Butler
—Thomas A student r 24 Woodlawn
—Thomas C (Mary J) emp CVMfgCo h 18 Dawes
—Thomas E (Helen T) emp city h 405 Armory
—Thomas F (Agnes S) carp h 28 Superior av 10
—Thomas F (Alyce C) letter carrier h 25 Melbourne
—Thomas F (Ann) commissioner Hampden County 37 Elm h (19) 109 Magazine
—Thomas F (Eleanor M) h 276 Armory
—Thomas F (Nancy H) policeman h 50 Talcott
—Thomas H (Marion E) chauf RyEx h 65 Clifton av
—Thomas H (Olive C) hoisting eng 610 Armory h 22 Boyer
—Thomas J radio opr Boston r 24 Ozark
—Thomas J clk PO r 47 Worcester av
—Thomas J (Edwina B) plater Westinghouse h 109 Hancock
—Thomas J (Mary B) h 40 Byers
—Thomas J (Nora F) insp W Springfield h 116 Suffolk
—Thomas P (Catherine C) assembler Westinghouse h 104 Spring
—Thomas P (Dorothy M) letter carrier h 553 Carew
—Thomas V (Gloria M) bartender 329 Worthington h (29) 62 Edwards

SULLIVAN TIM
(Timothy J Sullivan) coal oil and coke 13 Elm tel 9-0774

—Timothy A (E Rose) watchman ASCo h 111 Alden

SULLIVAN
—Timothy B (Ann C) letter carrier h 758 Carew
—Timothy D (Anna M) chauf SGLCo h 903 Liberty
—Timothy F h 403 Orange
—Timothy F Mrs (Nellie F) died Feb 11 1950 age 71
—Timothy F (Agnes J) clk Holyoke h 259 Central
—Timothy J (Cecelia M) sls mgr Willimansett h 173 Penrose
—Timothy J (Clara A) (Tim Sullivan) 13 Elm r 70 Chestnut
—Timothy J (Nora M) pres Worthington Cafe Inc 329 Worthington h 198 Phoenix ter
—Veronica M dental asst (514) 293 Bridge 27 Massreco
—Walter clk 18 Park r 254 Oakland
—Walter C (Janet T) treas J J Sullivan The Mover Inc 385 Liberty h (6) 68 Federal
—Walter C (Nadia G A) lwyr and asst counsel 1295 State h at Longmeadow
—Walter C Jr (Marjorie A) emp 385 Liberty r (6) 68 Federal
—Walter D died Nov 16 1949 age 53
—Walter F (Avis A) maintenance foreman MCCo h 380 Nottingham
—Walter J in USArmy r 83 Clantoy
—Walter J mach opr PPubCo r 22 Noel
—Walter J (Elizabeth B) fireman SFD h 63 Rhinebeck av
—Walter J (Irene L) elec h 22 Noble
—Walter J (Isabella J) shipping clk AmBCorp h 82 Alexander
—Walter P (Marie R) car insp NYNH&H h 111 Ardmore
—William mach opr Smith & Wesson Inc r 32 Byers
—William student r 179 Clarendon
—William (Mary) clk Westfield r 48 Temple
—William A (Evelyn M) mech 370 Albany h 32 Osborne ter
—William A (Isabel E) hearings officer 36 Dwight h at Palmer
—William C clk B&A r 29 Murray Hill av
—William C (Florence M) assembler CVMfgCo h (8) 6 Sheldon
—William D (Josephine R) furn rms 14 School h do
—William E stagehand r (12) 10 Wendell pl
—William E (Estelle H) eng Chicopee Falls h 93 Woodmont
—William E (Eunice E) slsman Cambridge h 108 Webber
—William E (Mary R) maintenanceman Chicopee Falls h 29 Stockman
—William F (Dorothy) student and emp 103 William h do
—William F (Helen B) clk of corp and adv mgr New England Homestead Co (803) 29 Worthington and sec Phelps Publishing Co (803) do h 24 Woodlawn
—William J r 27 Governor
—William J (Louise M) chauf h 451 Hancock
—William J (Mary E) repairman CVMfgCo h 35 Healey 10
—William M mach opr 132 Birnie av r 11 Braddock
—William M student r 99 Monticello av
—William P supr USA r 1839 Main
—William P (Margaret T) mach opr W Springfield h 23 Melbourne
—William T r 35 Healey 10
—William T (Jacqueline P) rem to Agawam
Sullo Dennis (Arcadia Spa) 1482 State r 22 Hobart
—Grace M Mrs mach opr Westinghouse r 107 Waldorf

SULPHUR VAPOR BATHS & MASSAGE
(Euclid S Rushia) (414) 175 State tel 4-2552

Suman Demitry (Elizabeth) emp B&A h 390 Nottingham
—Olga mach opr W Springfield r 390 Nottingham
—William r 390 Nottingham
Sumler Stephen (Eleanor O) presser 135 Eastern av h 10 Beacon
Summerlin John A (Phyllis N) slsman Russell h 76 Wayside
Summers Bertha J wid George W r 21 Princeton
—Carl R (Evelyn A) die opr MCCo h (8) 110 Lincoln
—Charles J (Nellie T) h 1029 Sumner av
—Katherine h 37 Franklin
—Leo (Verna M) slsman 288 Dwight h 103 Garfield
Summerson Earl (Janet) h 803 White
Summit Bdg 1660 Main
Sumner Alleys (Edward C Leary and Mrs Margaret McKenzie) bowling 1207 Sumner av
—Hardware (Max Berenkrantz) 1221 Sumner av
—Harold M (Blanche E) clk SF&MInsCo h 79 Forest Park av
—John W painter h 4 Leyfred ter
—Pastry Shop (Christos J and Mrs Rose M Panos) 71 Sumner av

Sumsion J Clyde (Malicent) tchr 170 Wilbraham rd h at E Longmeadow

Sun Indemnity Co
Bradford W Leete general agent (320) 293 Bridge —See p 165

—Life Fruit Juice Co (Herman and Alfred V Petlot) 72 Belle
—Oil Co Richard B White mgr 666 State
—Window Cleaning Co (Louis A Silverman) 25 Appleton
Sunbright Cleaners (Paul G Kurukian and Arsen S Aghazarian) 30A Maple and 542 Page blvd
Sund Alexandra r 147 Westminster
Sundial Shoes James M Henderson rep (307) 1490 Main
Sundquist Alma wid Alvid housewkr h 1086 State
—George C (Frances V) patternmkr W Springfield h 82 Methuen
—Herman N (Eva E) constrwkr h 2234 Main
—Walter N teller The Third Nat Bank & Trust Co of Spfd r 19 Eloise
Sunn Janice H socialwkr r 80 Rockland
—William J (Marion B) clk-treas Baker Extract Co Extract pl h 80 Rockland
Sunoco Service Station Herbert M Murphy mgr 125 Plainfield
Sunrise Dairy Products (Michele R Albano) (8) 22 Bayonne
Sunsalone Albert presser (4th fl) 1597 Columbus av r 119 Malden
Sunshine Biscuits Inc Joseph L Dinagen dist sls mgr 220 Albany
—Window Cleaning Co (Ralph V Stowe) (3) 19 Warner
Sunter A E Drug Co (Mrs Winifred R Sunter Mrs Robert C Schimmel and Mrs Beatrice Lewis) 85 Wilbraham rd
—Catherine P clk 211 Plainfield r at Ludlow
—Edward P student r 148 Hartford ter
—Roy A Jr laboratory technician AmBCorp r 148 Hartford ter
—William F (Evelyn H) druggist 165 Oakland h 31 Biltmore
—Winifred R wid Roy A druggist 597 Dickinson and (A E Sunter Drug Co) 85 Wilbraham rd h 148 Hartford ter
Suntup Morris r 19 Aberdeen rd
Supczak Joseph S mach opr 3664 Main h at Chicopee

Superfax "Homogen Air" Furnaces
Elmer G Wellman & Son sales and service 112 White tels 2-3514 4-2258—See p 214

Superior Art Studio (Frank A Keeling) 191 Chestnut
—Electric Co Inc George W Williams pres-treas elec motors and generators 501 St James av
—Garment Mfg Co (Albert A Saab) clothing mfrs (218) 121 Lyman
—Glass & Mirror Co Inc Mrs Harriet Zemba pres-treas 1333 Columbus av
—Home Supply Corp Marvin Wernick pres Samuel Fieldman treas house furnishings 677 Dwight
—Letter Service (Luba M Clement) 292 Worthington

SUPERIOR RUG CLEANING CO
(Edward Takorian John M Waniga) "Springfield's Finest Rug Cleaning Plant" cleaning shampooing repairing dyeing over 40 years of quality experience office and plant 247 Hancock cor Green tel 3-8915—See p 250

—Spa (Cleto Borselli) conf 546 Worthington
Superman Alice B Mrs clk 395 Liberty r inq do
—Benjamin (Ida) h 25 Shawmut
—Harold (Frances) lwyr W Springfield h 27 Shawmut
—Marion Mrs clk NY r 445 Belmont av
Supernant Doris A married Raymond M Auclair
—Emma M wid Emmet r 71 Bristol
—Gladys A wid Frederick R h 254 Shawmut
Supernault Earl Jr (Estelle) mach opr Holyoke r 132 Myrtle 10
—Marie M insp 4th fl 15 Park r 27 Salem
Supernaw John W (Veronica F) patternmkr LM&SCo h 947 Berkshire av 10
—Kenneth N (Theodora E) patternmkr CVMfgCo r 256 Centre 10
—Lillian r 500 Oak 10
—Rita waitress 174 Main 10 r 363 Worcester 10
Superneau Leon C (Lucille M) insp H L Handy Co h 53 Campechi
—Minnie L wid Joseph J h 39 Warner
—Norman J (Rita M) draftsman Willimansett h 47 Lester
—Raymond G checker Chicopee r 29 Warner
—Rita M Mrs waitress 1478 Main r 47 Lester
Supernor Allen E sta fireman 93 Fisk av h 373 Central
—Cora H Mrs r 45 Wilmont

ORIENTAL RUGS TOROS OMARTIAN & SON, Inc. 390 BRIDGE ST. DIAL 6-1531

CITY COAL CO. Coal - Fuel Oils - Koppers Coke
Oil Burners - 145 Armory St., Tel. 4-7396

FIELD, EDDY & BULKLEY
1200 MAIN STREET PHONE 4-1112
SPRINGFIELD FIRE and MARINE
LOCAL AGENTS

AUTOMOBILE REPAIRING
Main, cor. School Street
WELDING AND PAINTING
FRANCIS J. CALDON
WEST SPRINGFIELD
DIAL - Day 2-6679 - Night 4-6096
WRECKS REBUILT
75 School, cor. Union St.
DAY and NIGHT WRECKER SERVICE

—George E (Doris E) roofer Hartford Conn h 178 Boston rd
Superson Helen mach opr Holyoke r 45 Mattoon
Suplinski Caroline A wid Charles S r 31 Franklin
—Frank S (Anastasia) (Home Upholstered Furniture Co) 412½ Chestnut h 10 VanNess
—Natalie A wid Anthony h 527 Plainfield
Suplisky Helen A Mrs mach opr B-DCBCo h 79 Malden
Supple James E acct Fitchburg r 50 Long View
Supreme Cleaners (Salvatore P Altomari) 250 Belmont av
—Upholstered Furniture Co (Louise P Seibelli and Silvio Tebaldi) 431 White
Suprena Helen waitress 460 Bridge r 320 Franklin
Suprenant Albert G (Philomene) carp h 71 Central
—Alfred (Isabelle C) foreman Chicopee h 413 Nottingham
—Alfred Jr (Eva F) tester Chicopee h 413 Nottingham
—Bernard A (Miriam E) claim mgr New Haven Conn h 10 Mayfield
—Dora M Mrs drill opr 34 Front IO r 104 Milton IO
—Earl (Josephine E) emp CVMfgCo h 190 Worcester IO
—Ernest J (Lois J) r (6) 159 Sharon
—Fred r 31 Sargeant
—Philip J (Dora M) grinder CVMfgCo h 104 Milton IO
Supryn Catherine wid Nikolas h 176 Corthell IO
—Henry stock chaser AmBCorp r 176 Corthell IO
Supryna Benjamin (Marie A) mach opr Westinghouse h 61 Saratoga
Surace James auto mech r 22 Auburn
Surdyka Adam J (Anna C) golf stockmkr Willimansett h 34 Murray Hill av
—Bertha A office sec 1125 Page blvd 34 Murray Hill av
—Edward T r 34 Murray Hill av
—Frederick A student r 34 Murray Hill av
—Stanley W (Emily J) clk PO h 34 Murray Hill av
—Theodore J clk 1125 Page blvd r 34 Murray Hill av
Surette Dorothy L junior acct (422) 95 State h (43) 40 High
Surgant Stanley died Dec 15 1949 age 83
Suriecoak Stanley tailor r 1945 Main
Surovy Andrew railway mail clk r 122 Chestnut
Surowinski John (Frances) welder emp 67 Boylston h 138 Grover

SURPLUS LUMBER CORP
new and used lumber and building materials 390 Albany tel 7-5058—See p 179

—Outlet (Paul Freedman) clothing 2056 Main
Surremant Alfred carp 90 Newhall r 330 Sumner av
—Alfred J (Florence M) molder MCCo h 1600 Wilbraham rd
—Arthur F (Evelyn G) foreman W Springfield h 61 Victoria
—Barbara A married Raymond J Bourque
—Bertha A wid Joseph h 276 Centre IO
—Camille A (Dora I) serviceman CVMfgCo h 42 Milton IO
—Chevalier J (Eva C) carp h 66 Knollwood
—Dosithe (Alphonsine) r 299 Boston rd
—Edward F (Winifred) cook r 499 Page blvd
—Eva F Mrs clk TelCo r 413 Nottingham
—Frank J (Mary R) insp SETCo h 803 Carew
—George L (Grace E) chauf W Springfield h 5 Sackett pl
—Harry J (Amy) coml artist W Springfield h 469 Newbury
—Harvey A (Mary L) filer Westinghouse r 26 Rose pl
—Joseph E (Elizabeth E) toolmkr W Springfield h 410 Nottingham
—Joseph S (Emma) h 95 Chestnut
—Josephine S wid Alfred S h 26 Rose pl
—Leo r 26 Rose pl
—Lucille M slswoman 1454 Main r 26 Howard
—Mabel R wid Edward F benchwkr Chicopee h 499 Page blvd
—Mildred M balancer Westinghouse r 66 Knollwood
—Richard V (Catherine) assembler SETCo r 26 Rose pl
—Roy business agt Painters & Decorators Union 21 Sanford h at Chicopee Falls
Surprise Angelina B wid Frank r 85 Elliot
—Ella G Mrs v pres Guenther & Handel Inc 7 Stockbridge h 334 Forest Park av
—G Raymond (Ella G) slsman 7 Stockbridge r 334 Forest Park av
—George patternmkr 124 Switzer av r 24 Lester
—Joseph R slsman h 85 Elliot
—Winnifred W clk 45-49 Pomona h at Somers Conn
Surrett Dorothy M wid Leon L h (4) 66 Norwood
Surridge Mary Mrs r 94 Byers
Suso's Children's Shop (Samuel Kosto) clothing 1684 Main
Suse Charles G clk 744 Worthington r 16 Columbia ter
—Eva A Mrs clk 31 Ferry r 16 Columbia ter
—Julia wid Charles r 715 Dwight
—Peter (Adelle M) r 2167 Main
—Phillip C (Eva A) mech 55 Congress h 16 Columbia ter
—Robert J emp 517 St James av r 16 Columbia ter
—Sidney C chauf 744 Worthington r 16 Columbia ter
Susinetti William (Mary) slsman h 3 Hillside pl
Suska Michael A (Sophie S) emp G&BMfgCo h 236 Laurelton
—Michael A mach opr G&BMfgCo r 678 Dwight
Suss Edward G (Monica M) filer Chicopee Falls h (8) 86 Armory
—Fredric T lwyr (323) 115 State r 42 Winnipeg
—George J (Rose M) h 42 Winnipeg
—Isabel C clk ASCo r 42 Winnipeg
—Joseph J acct emp (323) 115 State r 42 Winnipeg
—Mae R slswoman r 42 Winnipeg
—Monica M Mrs cashier 1496 Main r (8) 86 Armory
Sussman Gerhard L (Helen E) chauf NY h (6) 106 Lincoln
—Kurt rep NY r (6) 106 Lincoln
—Samuel A (Henrietta) (Royce Superior Laundry) 21 Clinton h 14 Hartwick
Sutcliffe George R (Winifred F) chauf W Springfield h 264 Fountain
—Harry (Anna E) rem to VanNuys Calif
—John E (Olive W) personnel mgr B-DCBCo h 22 Hartford ter
Sutherland Donald slsman Cambridge Mass r 63 Mulberry
—Elizabeth B Mrs nurse emp 10 Temple h at N Wilbraham
—Esther Mrs dental asst (507) 95 State r 23 Seymour av
—John (Helena E) slsman 1880 Columbus av h 67 Bevier
—John D (Hazel H) h 246 Central
—Paper Co William B Hadley dist rep (225) 172 Chestnut
—Walter A (Eva A) h 134 Orange
—William W (Esther) elec eng Westinghouse h 23 Seymour av
Sutkovoy Peter (Mary M) mach VNCo h 35 Lenox
Sutrious Beatrice L tel opr TelCo r 46 Locust
—Loretta B Mrs dept mgr 1528 Main r 46 Locust
Suttar Robert restwkr r 48 Pearl
Sutter Carl T (Constance D) emp B&A h 211 Birnie av
—Georgia Mrs emp (1101) 95 State r 56 Temple
Sutton Allan E policeman USA r (6) 7 Hawley
—Catherine Mrs emp 166 State r 3882 Main
—Emma M emp 25 Kimberly av r do
—Evelyn M office nurse (402) 115 State r 151 Lebanon
—Harold F (Cornelia P) fireman SFD h 503½ Belmont av
—Ina M wid Nor T r 23 Seymour av
—Katherine r 35 Woodside ter
—Lester H (Camilla D) mach emp 125 Main h 74 Belmont av
—Minnie U Mrs bkkpr W Springfield h (6) 7 Hawley
—Stella B r 827 State
—Stephen J (Marie M) mach Holyoke h (7) 6 Harriet
—William C (Bertha E) millwright DMCo h 1751 Parker
Suydan Jacob L (Winifred J) clk MCCo r 14 Schley
Suzor Alexandra E bkkpr 495 Oak IO h 250 Main IO
—Emma A assembler Westinghouse r 65 Healey IO
—Emma M Mrs h 65 Healey IO
—Ervin L (Eileen I) rem to Chicopee
—Felix X r 77 Aberdeen rd
—Marie L r 65 Healey IO
—Paul N h 65 Healey IO
—Theodore A winder Holyoke r 65 Healey IO
Svec Charles B (Anna) millwright BSTWks h 118 Corona
—Stanley serviceman 134 Cass r 118 Corona
Svenson Charles (Mary R) meter reader WMassElecCo h 20 Laurence
—Doris asst treas Robert W Kellogg Company 59 Hillman h at Agawam
—Dorothy A clk (209) 83 State r 955 Sumner av
—Mary R Mrs clk MMLInsCo r 20 Laurence
Sventnickus Dorothy A cashier 1354 Main h at Thompsonville
Sverk Belvino housewkr r 32 Wait
Svientko Alexander J (Louise C) student r 88 Orange
—Louise C Mrs clk MMLInsCo r 88 Orange
Swadba Eleanor H Mrs clk MDFCo r 30 Merritt
—Harry J (Eleanor H) toolmkr 732 Cottage h 30 Merritt
—Henry W (Anna B) h 16 Merritt

—Madeline M asst buyer 1320 Main r 16 Merritt
Swain Albert G shipping clk 355 Chestnut r 10 Allendale
—Helen L Mrs personnel dir 33 Morris h (9) 511 Main
Swaine Bdg 51-61 Taylor
—John W (Henrietta M) ironwkr 40 Main h 33 Wareham
—W Robert (Edith M) draftsman Westover Field h 42 Longfellow ter
Swan Charles F (Frances I) janitor MCCo h 1267 Boston rd
—Dorothy R Mrs r 155 Quincy
—Douglas L (Elaine) treas New England Card & Paper Co Inc 22 Hanover h at Longmeadow
—George E (Alice I) filer Hartford Conn h 18 Cornell
—Hobart B (Vivian P) pres New England Card & Paper Co Inc 22 Hanover h at E Longmeadow
—John E (Jean O) chemical eng MCCo h 76 Geneva IO
—Kenneth F mach Mill River Foundry h 17 Maynard
—Robert prof Northampton r 20 Ridgewood pl
—Sally A medical sec 6 Temple h at Longmeadow
—Samuel emp 331 Liberty r 128 Essex
—Talbert W (Ora L) emp MCCo r 148 10th
—Wilbur M rem to E Longmeadow
—Willard F (Grace E) modelmkr USA h 72 Northampton av
Swanger Kathryn S (Elliot Dining Room) 31 Maple h (1) do
Swann Barbara L office nurse (200) 121 Chestnut h at Palmer
—Elizabeth L office sec (1013) 1387 Main h 403 St James av
Swanson Agda E hairdresser h (4) 75 School
—Alphilde V clk Boston r 39 Lyndale
—Algot M (Constance L) dist mgr (406) 115 State h 33 Lawndale
—Arvid O cashier Boston and Albany Railroad ft Charles h at Palmer
—Augusta O wid August C h 39 Lyndale
—Barbara R r (1A) 91 Long Hill
—Carl asst mgr 1448 Main r 29 Elliot
—Carl E (Jennie I) mach E Longmeadow h 67 Hamburg
—Carl R (Marie T) condr B&A h 47 Dorset
—Charles E (Hilda A) gen supt Ernest F Carlson Inc (400) 1694 Main h 21 E Alvord
—Doris insp Chicopee r 83 Beaumont ter
—Eddy E mach opr Chicopee h (1A) 91 Long Hill
—Edith S Mrs h 49 Reed
—Elmer W lab Ludlow r 98 Westford cir
—Elton A (Ethel W) h 176 Princeton
—Gunnar H bus boy Highland Hotel r 93 Noel
—Harold (Emma) h 75 Dwight
—Harry A (Ruth L) elec USA h 15 Buick av
—Harry S (Ruth E) draftsman E Longmeadow h 60 Ames
—Howard A student r 68 Yale
—Irene M Mrs baker 1394 Columbus av r 199 Walnut
—Joseph L (Esther L) mach VNCo h 98 Westford cir
—Lawrence E (Hildur O) foreman Chicopee h 121 Groveland
—Nils J (Jennie) h 150 Cambria
—Norman C (Ella M) mgr (418) 95 State h 509 Plumtree rd
—Olga A r 88 Catharine
—Persis R married Charles Block rem to Wilbraham
—Robert D rem to Lowell
—Russell C (F Vida) insp AmBCorp h 77 Groveland
—S Gottfreid (Agnes C) mach h 71 Hayden av
—Violet R clk 1295 State h at Chicopee
—Walter A (Ruth K) mgr E Longmeadow h 68 Yale
Swanson's Lunch (Theodore G Lacroix) 221 Birnie av
Swarts Sidella M wid Albert h 219 Fountain
Swartz Bernard W emp 644 Monsanto av IO r 41 Decatur IO
—Harold P chauf 361 Taylor h at Chicopee
—Harry chauf r 1797 Main
—Mary J Mrs nurse Palmer r 128 Wait
—Stanley (Mary R) boilerwkr MCCo h 41 Decatur IO
—Stanley J (Mary J) foreman Palmer h 128 Wait
Swayger Mae C wid Charles rem to E Longmeadow
—Thomas F C (Ruth L) rem to E Longmeadow
—William r 32 Plainfield
Swayne Frank R v pres Harvey-Whipple Inc 2155 Columbus av h at Longmeadow
Sweatt Anna S Mrs head clk W Springfield r 117 W Alvord
—George W (Anna S) train despatcher B&A h 117 W Alvord

LELAND STONE CO. REAL ESTATE
Leland A. Stone - Harry P. Cimini
31 ELM ST.
TEL. 3-6627

PRESTON AND OLMSTEAD, INC.
HAMPDEN COUNTY GENERAL AGENTS
THE TRAVELERS { INSURANCE CO. INDEMNITY CO. FIRE INS. CO.

SWEATT
—George W Jr (Anita M) telegraph opr B&A h 59 Leyfred ter
Swedish Evangelical Convenant Church 17 John
Sweeney Agnes V wid Dennis E clk 749 Sumner av h 19 Hiawatha
—Anna D r 40 Parkside
—Anna M mach opr 33 Morris h 93 Pine
—Bessie L wid Jeremiah emp 51 Green la r do
—Catherine A bkkpr 101 Taylor r 193 Worthington
—Catherine A wid William J r 283 Lexington
—Chester emp 721 State r 90 Lucerne rd
—Clayton E (Barbara) shipping clk 162 Taylor h 131 Bond
—Cornelius J (Josephine) checker 385 Liberty h 93 Cherrelyn
—D C & Son (Daniel C and Daniel C Sweeney Jr) furniture 220 Worthington
—Daniel emp 33 Morris r 93 Pine
—Daniel C (Jennie T) (D C *Sweeney* & Son) 220 Worthington h 50 MassAv
—Daniel C Jr (Marion J) (D C Sweeney & Son) 220 Worthington and project eng IMCo h 329 St James av
—Della M Mrs seamstress r 104 Chestnut
—Dennis F (Anna L) h (17) 415 Belmont av
—Edward A (M Ita) foreman 36 Court h 22 Eldridge
—Edward T (Doris E) elec eng 53 Taylor h 78 Redlands
—Elmer I (Mary L) mach opr CVMfgCo h 17 Laurel
—Eugene J (Ellen E) timekpr city h 40 Parkside
—Flora G Mrs slswoman 1414 Main r 40 Locust
—Francis student r 133 MassAv
—George E (Helen V) eng city h 568 Chestnut
—George R shipping clk ASCo r 151 Maple
—Guy J student r 40 Locust
—Harriet M wid William A h 54 Locust
—Helen A prin clk 71 Colton r 44 Underwood
—Helen A wid Edward J h 3062 Main
—Helen V comptometer opr 32 Harrison av r 568 Chestnut
—Irene F Mrs office nurse 104 Maple do
—Jennie C h 46 Ringgold
—John A student r 40 Parkside
—John E (Grizella) emp Westinghouse h 90 Lucerne rd
—John F (Dorothy A) acct and (Essex Auditing Co) (441) 31 Elm h at Longmeadow
—John J (Marion R) h 283 Lexington
—John T (Flora G) fire insp MCCo h 40 Locust
—Joseph E student r 306 Springfield
—Katherine E wid Walter D r 464 Union
—Katherine M bkkpr (512) 1562 Main r 40 Parkside
—Kathryn Mrs h 140 Bay
—Kathryn C senior acct (324) 36 Court r 44 Underwood
—Laurence T (Catherine H) warehousewkr A&PCo h 928 Liberty
—Margaret V clk 1414 Main h (5) 144 Spring
—Mary A cashier 1414 Main r 258 Locust
—Mary A Mrs clk 1548 Main r 189 Northampton av
—Mary E wid James E h 258 Locust
—Mary E wid Levi O r 67 Maple
—Mary F r 46 Ringgold
—Mary M wid Joseph P h 306 Springfield
—Michael J h 44 Underwood
—Michael J (Margaret A) brakeman B&A h 3 Algonquin pl
—Miles G (Marian G) mgr W Springfield h 51 Russell
—Myles (Josephine O) h 24 Bennington
—Noel (Lily A) bartender Westover Field h 43 Stocker
—Norman (Irene) mach IMCo r 129 Sherman
—Norman J (Irene F) roofer emp 36 Laurel h 104 Maple
—Philip A (Ruth J) asst prin Classical High School h 45 E Alvord
—Philip T foreman E Hartford Conn r 54 Locust
—Phyllis M hairdresser 31 Pasadena r 1577 Bay
—Robert A (Eleanor K) agt PruInsCo h (P) 27 High
—Rose A wid Edward O h 131 Bond
—Ruth K clk USA r (40) 196 Bowdoin
—Ruth I home service dir WMassElecCo 19 Hiawatha
—Shirley S married Matthew Buynicki
—Terrance W (Helen M) adjuster 21 Cypress h at E Longmeadow
—Theresa E comptometer opr 309 Page blvd h at N Wilbraham
—Thomas F chief of service Capitol Theatre r 140 Bay
—Thomas H (Viola H) bartender 437½ State h 620 Roosevelt av
—William A Jr (Phyllis P) vulcanizer 124 Dwight h 54 Locust

SWEENEY
—William J (Ruth E) supv USA h (40) 196 Bowdoin
Sweeny John J (Viola R) h 1110 State
Sweet Alvah B (Helen C) eng B&M h 12 Howard pl
—Arthur E (Dorothy J) chemical analyst 644 Monsanto av 10 h 1028 Berkshire av 10
—Benjamin C (Betty F) sec Radio Church Associates Inc ground fl 145 State h 58 Euclid av
—Ero (Oteal) ash tender SGLCo h 145 Essex
—Fred A (Marguerite A) coml trav h 93 Belvidere
—Ida M wid Samuel H h 36 Buckingham
—Margaret D wid Edward E h 56 Fort Pleasant av
—Robert D (Naomi) officer in charge USNavy Recruiting Station h 121 Breckwood blvd
—S Elizabeth B Mrs cashier 25 Stearns h at W Springfield
—Walter B (Antonia E) student h 37 Hall
Sweetland Donald L (Lucy A) rem to California
—William F Jr (Florence M) application eng Boston h 106 Woodlawn
Sweetman Harold V platformman NYNH&H r 546 Chestnut
—William G (Marion L) mach opr AmBCorp h 546 Chestnut
—William G Jr r 546 Chestnut
Sweetnam Henry W (Dorothy H) timekpr E Longmeadow r 1029 Sumner av
—Honora F priv sec E Longmeadow r 1029 Sumner av
—Samuel J (Mary L) h 490 Newbury
Sweetser Ethel I clk 437 Bay r 19 Grenada ter
Swenor Francis F (Mary E) r 115 Thompson
—Frederick T (Beatrice M) mach E Hartford Conn h 116 Middlesex
—Helen B steno Wesson Maternity Hospital 116 Middlesex
—Mary E Mrs clk TelCo r 115 Thompson
—Mildred I steno MCCo r 116 Middlesex
Swenson E Josephine wid Maurice P h 23 Sterling
—Harold E (Irene L) acct (600) 293 Bridge h at E Longmeadow
—Ruth T steno NY r 23 Sterling
—Simon D (Dorothy E) woodwkr USA h (A) 32 Lionel Benoit rd
Swentinckas Alfred F (Ethel A) weaver Thompsonville Conn h 6 Hillside pl
Swentnickas Blanche M Mrs bkkpr rear 360 Armory h at Feeding Hills
Swetland Ella J r 97 Wilbraham rd
—Robert (Eleanor K) emp 15 Maple r do

SWETT BROS HEATING & APPLIANCE CO
Russell F Swett pres Mrs Vivian G Wills clk Reginald K Swett treas furnaces boilers and air conditioning Delco-Heat automatic oil burners Fiberglass home insulation Swett Bros custom-bilt combination storm windows and screens Aluma Roll Up awnings automatic fuel oil service office and sales rooms 78 Island Pond rd tel 7-0293—See p 214

—Reginald K (Mary H) treas Swett Bros Heating & Appliance Co 78 Island Pond rd h at Longmeadow
—Reginald K Mrs see Wesson Maternity Hospital 120 High h at Longmeadow
—Russell F (Jane B) pres Swett Bros Heating & Appliance Co 78 Island Pond rd h at Longmeadow
Swiatek John M (Helen) rem to Chicopee Falls
—Joseph (Irene) baker GBCo h 56 Putnam cir
—Karol (Theresa) emp CVMfgCo h 185 Pasco rd 10
—Stanley L clk CVMfgCo r 185 Pasco rd 10
Swiatlowski Walter J office clk USA h at Three Rivers
Swiatowski Blanche M Mrs h 19 Whiting
—Michael V (Florence T) turret lathe opr 3664 Main h at Chicopee
Swick Joseph r 193 Worthington
Swider Emily assembler AmBCorp r 29 Washington rd
—John P (Viola A) mech E Longmeadow h 43 Davis
—Joseph Jr (Shirley J) mech 125 Main h 33 Brigade
—Joseph J (Antoinette T) spinner Thompsonville Conn h 36 Bond
Swiderski John (Frances) h 46 10th
—Paul junkwkr 64 Ferry h (9) 218 do
—Peter (Josephine G) painter VNCo h 46 10th
Swidlo Ivan A (Zina R) ordnance eng USA h (9) 6 Sumner av
—Nina r (9) 6 Sumner av
Swiech Constance r 14 Wellesley
—Walter (Stanley's) 528 Main 10 h at Ludlow
Swiencicki Joseph J r 2574 Main
—Mary C Mrs r 2574 Main

Swienton Charles J (Jane A) (The Pleasant Snack Bar) 174 Main 10 h at Ludlow
Swierad Alfred adjuster 21 Cypress h at Chicopee
—Andrew J (Agnes A) pres-treas Twilight Cafe Inc 153 Main 10 h 41 Hampden 10
—Edwin F (Sophie A) insp 3664 Main h at Chicopee
—John A (Mary D) clk 153 Main 10 h 39 Hampden 10
—Josephine bkkpr 365 State r 39 Hampden 10
—Mary D Mrs clk 153 Main 10 r 39 Hampden 10
—Virginia A clk 1206 State h at Chicopee
Swieskowski Boleslaw pantrywkr Highland Hotel 593 Chestnut
—Henry P student r 593 Chestnut
—Maryan (Boleslawa A) foundrywkr W Springfield h 593 Chestnut
—Stanley W student r 593 Chestnut
Swift Armeline V Mrs dramkr 33 Salem h do
—Charles G (Evelyn M) traffic mgr 220 Sharon 33 Salem
—Charlotte M hairdresser 1477 Main h at Thompsonville Conn
—Clarence G emp city r 143 Fountain
—Ernest A (Clara K) asst supv Div of Vocational Rehabilitation (209) 145 State h 18 Hiawatha
—Ethel O wid Charles H h 60 Jamaica
—Eunice M r 31 Thompson
—George W (Anna M) chief opr WMassElecCo h 143 Fountain
—John C (Shirley A) clk SF&MInsCo h 18 Hiawatha
—Lydia T wid George W r 18 Hiawatha
—Marion J Mrs sub tchr r 98 Florence
—Marshall coml pilot Westover Field r 193 Worthington
—Paul G (Marion J) prod eng AmBCorp h 98 Florence
—Ralph L ins adjuster (1101) 95 State h at W Springfield
—Raymond J heat treater 296 Columbus av r 7 Winthrop
—Walter A (Margaret C) lwyr (415) 31 Elm h at Monson
—& Co Edwin M Rose mgr whol meat 130 Lyman
Swikalus William J (Bridget M) mach VNCo h (6) 94 Cass
Swincicki Josephine nurse Mercy Hospital r do
Swind Grace C Mrs ins agt (407) 1200 Main 45 Greenleaf
—Raymond C (Grace C) decorator emp 5 Market h 45 Greenleaf
Swindle John G (Beverly G) chauf city h 48 Quincy
Swindlehurst Lee student r 15 Shawmut
—T Edward (Gertrude W) railway mail clk h 15 Shawmut
Swinicki Adele stdt nurse Wesson Memorial Hospital r do
Swiren Clifford I clk 2076 Main r 153 Leyfred ter
—Fannie E Mrs sec Royal Stores Inc 2076 Main r 153 Leyfred ter
—Harry (Fannie E) pres-treas Royal Stores Inc 2076 Main h 153 Leyfred ter

Swirsky Ben
(Eva) v pres Security Banking Co 1665 Main and (The Trade Composition Co) (527) 29 Worthington h Severn Longmeadow—See p 66

—David (Mae K) (Hotel Coolidge) 2787 Main h do
—Joseph (Edith S) lwyr (447) 31 Elm h 127 Woodside ter
—Perry (Esther) treas Furniture Distributors Inc 32 Patton h at Longmeadow
—Raphael (Rachel) h rear 53 Bancroft
Switzer George E (Mayme R) extruder opr MCCo h 87 Superior av 10
—Harold L (Irene E) maintenanceman A&PCo h 145 Breckwood blvd
—Mayme R Mrs visiting nurse (612) 145 State and nurse 87 Superior av 10 r do
—Montholon B h 27 Forest
—Raymond L (Shirley L) h 399 Birnie av
—Robert M (Clara P) chauf RyEx h 124 Audubon
—Romeo R (Florence A) grinder AmBCorp h 85 Sterling
Swope Alan W (Vera V) in USNavy h 106 Washburn
Swords Anna D Mrs bkkpr 2d fl 15 Park 115 Magazine
—Christine M student r 42 Granville
—Donald J ins agt (309) 83 State h at E Longmeadow
—Edmund F mech Westover Field r 37 Milford
—Gertrude T clk New Brunswick NJ r 37 Milford
—Henry J emp city r 23 Kenwood pk
—John J h 176 Eastern av
—John P (Gertrude) rem to Newton
—Louise A Mrs tchr 424 Armory r 55 Revere
—Margaret M laboratory technician Mercy Hospital r 42 Granville
—Mary E asst cashier 58 Albany 42 Granville

HIGHLAND PAINT & WALL PAPER CO., INC. 91 TAYLOR ST. - DIAL 7-0296
Murphy - "Color Scheme" Paints - Varnishes - Enamels
Finest Wall Papers - Scenics

ALBERT C. WHITE, JR., INC.
496 BRIDGE ST. TELEPHONE 2-5109
COMPLETE INSURANCE SERVICE

RADIO STATION WSPR 1270 K. C. *The Friendly Voice of*
63 CHESTNUT STREET 97.9 M. C. *Western New England*

Contractors - Masons
Carpenters - Builders
SAPELLI CONSTRUCTION CO., INC.
691 LIBERTY STREET
Phones 2-1057 2-4736

—Peter F (Anna D) mach opr CVMfgCo h 115 Magazine
—Peter W (Bridget J) maintenanceman Chicopee Falls h 37 Milford
—Raymond J student r 42 Granville
—Raymond L (Josephine) foreman USA h 42 Granville
—Richard C slsman 95 Liberty r 60 White
—Robert F (Louise A) slsman Sun Oil Co r 55 Revere
—Thomas A (Mary E) custodian 740 Chestnut h 66 Cumberland
—Walter P (Hazel A) charger Westinghouse h 91 Upton
Swyers Albert H (Florice M) gas sta atdt r 28 Mountainview
Sydlo Edward Z (Emily) chauf 117 Carew h 786 Newbury
Sydnor Robert A (Lola P) in USArmy h 59 Amore rd
Sydor Alice M r (1) 21 Spring
Sykas James W (Genevieve H) rem to Montpelier Vt
Sykes Alfred F r 50 Orange
—Eleanor J wid George A h 50 Orange
—Isaac (Dorothy) r 708 Main
Sylvain Arthur (Jeannette) mach Westinghouse h 36 Duryea
—Henry W (Odore Y) welder CVMfgCo h 197 Carthell 10
—Henry W Jr chauf GICCorp r 197 Corthell 10
Sylvester Adaline A Mrs teller Spfd Five Cent Savings Bank r 47 Irvington
—Andrew A (Stella) v pres Warren F Hoye Incorporated 75 Page blvd h at W Springfield
—Barbara J married Gerald Hart
—Karl A mach USA r 99 Maynard
—Harry L (Marie) blender opr MCCo h 209 Albemarle
—Helen wid Milo r 44 Sumner av
—Herbert C (Shirley L) rem to Hartford Conn
—Inez O comptometer opr AmBCorp r 99 Maynard
—Jeryme A (Rose G) h 99 Maynard
—JoAnn student r 768 Belmont av
—Karl O r 99 Maynard
—LeRoy H (Mary E) emp Public Schools h 34 Glenham
—Mary G priv sec 1414 Main r 34 Glenham
—Roger E (Adaline A) editor Morning Union 47 Irvington
—Ryme W r 99 Maynard
—Thomas (Marjorie) rem to Chicopee
—Victor J scorer Chicopee r 14 Fisher
—Victor J Mrs (Lydia B) died Apr 1 1949 age 56
Sylvestor Napoleon r 837 Main
Sylvia Leonard A (Eleanor) sls mgr 151 Bridge h at E Longmeadow
—The apts 11 Richelieu
Symanski Stella M Mrs seamstress (22) 395 Dwight r 73 Johnson
—Stephen (Stella M) student h 73 Johnson
Symington Arthur J driver 245 Chestnut r (11) 159 Sharon
—George (Laura A) picklemkr Chicopee h 94 Monmouth
—Isaih constrwkr r 32 Holyoke
—James I (Mary M) serviceman Longmeadow h 974 Berkshire av 10
—Mary M Mrs office sec 263 Alden r 974 Berkshire av 10
—Minnie M Mrs h (11) 159 Sharon
—Sheldon M (June) maintenanceman H L Handy Co h 50 Clifton av
—William A r (11) 159 Sharon
—William S printer Lynn r 35 Roseland
Symmes Leland P (Grace D) v pres charge of sales Baker Extract Co 1 Extract pl h 59 Morningside pk
—Robert W (Mary I) chemist emp 1 Extract pl h (32) 88 Maple
Symmonds Harry M (Louise M) in USArmy r 451 Hancock
—Walter R (Mary) emp A&PCo h 27 Langdon
Symonds Bdg 168 Bridge
—John W (Mildred B) gas sta atdt 620 Springfield h 78 Bowdoin
—Vivian A Mrs emp 93 State h 171 College
Symonevich Stella skinner H L Handy Co r 45 Mattoon
Syner Ann C laboratory technician (5) 68 Court r 43 MassAv
—Barbara H Mrs typist (600) 293 Bridge 513 Bay
—Catherine wid Joseph F h 43 MassAv
—Catherine V wid Robert P h 37 Calhoun
—Claire A tchr 51 Homer r 43 MassAv
—Delia V wid Thomas H r (208) 774 State
—Edith wid John r 903 State
—Frederick K (Phoebe O) dancing instructor h (20) 820 State
—George J in USArmy r 36 Oak
—Grace M student r 43 MassAv
—James E (Ruth E) musician 266 Worthington h (29) 820 State
—Richard J r 37 Calhoun
—Robert G (Marguerite S) tool insp G&BMfgCo h 1479 Wilbraham rd
—Robert P r 37 Calhoun
—Royal E (Mildred J) assembler USA h 36 Oak
—Royal E Jr (Barbara H) stock clk 55 Emery h 513 Bay
—William A Jr instructor 266 Worthington h (208) 774 State
—William T (Pearl F) (Billy Syner's Dance Studio) 3d fl 266 Worthington h 36 Buchholz
Syner's Billy Dance Studio (William T Syner) 3d fl 266 Worthington
Synerholm Martin E (Carolyn L) rem to Pennsylvania
Sypek Catherine T clk 1295 State h at Chicopee
—Edward (Mary F) chauf Westfield h 11 Cumberland
—Josephine A assembler 3664 Main h at Chicopee Falls
—Stanly r 122 Chestnut
Syper John in USMerchant Marine r 26 Wendell pl
Sypotowski Frank (Apolonia) emp USEnvCo h 74 Sargeant
Sypteras Anthony (Shirley J) linoleum layer 372 Worthington h 67 Methuen
—Nicholas (Caroline M) press opr 32 Patton h 56 Holyoke
—Stella Mrs h 617 Dwight
Syrett Geraldine M Mrs steno Spfd Nat Bank 44 Rochelle
—Harold W (Esther N) tester WSpfd r 654 Newbury
—Harry S (Ruth M) emp SETCo h 122 Cambridge
—Helen wid Archie r 18 Mansfield
—Henry r 565 Page blvd
—Lawrence E (Ruth M) acct emp 31 Hillman h 42 Kensington av
—Leslie T (Katherine A) fireman SFD h 27 Newhall
—Mildred C wid Raymond J h 44 Rochelle
—Nellie wid William r 176 Princeton
—Richard C (Geraldine M) bkkpr Spfd Nat Bank r 44 Rochelle
—Ruth E married Francis M Moynihan
—Ruth M Mrs clk MMLInsCo r 122 Cambridge
Syriac Franklin D (Doris J) rem to Westfield
—George M patternmkr E Hartford Conn r 511 Parker
—Isabelle M wid Henry J h (5) 89 Oswego
—J Bernard (Irene E) mach CVMfgCo h 71 Adams
—Janet P receptionist 644 Monsanto av 10 r (5) 89 Oswego
—John W (Katherine E) foreman CVMfgCo h 513 Parker
—Joseph N (Antoinette) h 31 Loring
—Margaret J Mrs spinner Thompsonville Conn 88 Quincy
—Marion E clk E Longmeadow r (5) 89 Oswego
—Mary A Mrs slswoman ASCo r 511 Parker
—Vincent A (Marguerite) apprentice patternmkr 616 Berkshire av h 515 Parker
—William C (Dorothy E) rem to Southwick
—William J (Mary A) painter h 511 Parker
Syrian Labanese American Assn Inc 24 Chapin ter
Syzdek Joseph (Nina) gear cutter 3664 Main h at W Springfield
Szaban Anna T assembler Westinghouse r 8 Enfield 10
—Edward J mach opr VNCo r 8 Enfield 10
—Marya wid Piotr h 8 Enfield 10
—Walter clk Palmer r 8 Enfield 10
Szabla Stanley A (Irene K) (Stan's Men's Clothing) 527 Main 10 h at Ludlow
—Walter A (Jean N) grocer Ludlow h 28 Enfield 10
Szady Theresa A clk 85 Chestnut h at Chicopee Falls
Szafran Anthony J maintenanceman Holyoke h rear 46 Linden
—Mitchell J (Ann) painter h 46 Linden
Szafranski Stanley J student r 38 Parker 10
Szanto Joseph (Ida H) chemist USA h 13 Bither
Szarek Anthony M (Mary) h 38 Parker 10
—John P (Ernestine L) retail slsman 45 Pomona h 83 Penrose
Szarlan Adam E (Valeria S) mach Chicopee h 56 Auburn
—Helena P Mrs (Beauty Mart) (7) 155 Boston rd r 277 Oak 10
—Julian M (Cecelia F) janitor 132 State h 81 Healey 10
Szary Alma J rem to W Springfield
Szatkowski Chester (Clementine A) foreman Wilbraham h 1279 Bradley rd
—Clementine A Mrs sls clk 1414 Main , 1279 Bradley rd
Szczbak Mitchell (Amelia C) carp h 25 Broad
—Stanley (Jean C) (Orchard Linoleum Shop) 32 Parker 10 h at Wilbraham
Szczepanek Thaddeus J (Stella M) toolmkr Thompsonville Conn h 565 Page blvd
Szczebak Bronislaus J (Sophie) mach W Springfield h 144 10th
—Edward student r 145 Patton
—Edward F (Felicia M) mach opr LM&SCo h 36 Beaudry 10
—Helen C married Joseph Moskal
—Helen S cutter 125 Main r 145 Patton
—Marjorie W wid Steve h 126 Fort Pleasant av
—Peter (Anna M) shipping clk MCCo h 20 Mazarin 10
—Peter J (Angela K) pres-treas Bancroft Cafe Inc 2823 Main h 97 Parker 10
—Sophie Mrs slswoman 1592 Main r 144 10th
—Theodore F coremkr SFCo r 14 Enfield 10
—Wladyslaw h 14 Enfield 10
—Wociech J (Catherine A) h 145 Patton
Szczepanek Edward (Ardath) carp h 40 Plainfield
—Evelyn E priv sec (323) 1618 Main r 243 Marvin
—Leon (Anna) yardwkr MCCo h 30 Indian Leap 10
—Mary L wid Michael J knitter Chicopee Falls r 243 Marvin
—Matthew J (Josephine B) mech emp 302 Locust h 8 Dickinson
—Stanley (Florence J) mach opr MCCo h 98 Milton 10
—Stephen S (Jean T) constrwkr h 30 Indian Leap 10
—Walter J (Josephine) store fixtures W Springfield h 40 Plainfield
Szczepanik John L (Kathleen L) r 172 Centre 10
—Walter (Jane) emp Westinghouse h 40 Rapalus 10
Szczepanski Anthony (Celia R) h 599 Worthington
Szczerba Anna M twister LM&SCo r 19 Kopernik 10
Szczesnowicz Harry (Alice) h 1042 State
Szczuka Angela M clk 365 Eastern av r 36 Webster
—Irene A married Walter S Krupczak
—Mitchell S student r 36 Webster
—Peter P (Sophie A) welder IMCo h 36 Webster
—Zygmunt night watchman 1414 Main r 36 Webster
Szczygiel John (Aniela) molder MCCo h 54 Devens 10
—Stephen mach opr Chicopee Falls r 54 Devens 10
—Stephen J (Frances A) setupman MDFCo r 81 Abbe av
—Victoria (Vickie's Beauty Salon) (6) 529 Main 10 h at Ludlow
Szembrot Frank in USNavy r 110 Abbe av
—Frank L (Helen D) h 110 Abbe av
—Sophie J mach opr 214 Worthington r 110 Abbe av
Szemela Adele clk CVMfgCo r 18 Goodwin 10
—Eugene J mach opr r 18 Goodwin 10
—John J (Bronislawa) plasticwkr MCCo h 18 Goodwin 10
—Mitchell S (Helen N) toolmkr E Hartford Conn r 33 Acton 10
—Theophil (Stella K) fireman SFD h 16 Goodwin 10
—Walter J (Helen C) crane opr CVMfgCo h 34 Goodwin 10
Szetela Claire P clk 85 Chestnut h at Chicopee
—John C chauf 361 Taylor h at S Hadley Falls
Szewczuk Frank (Eugenia A) tailor emp (210) 36 New Dwight h 55 Orchard
Szewczyk Blanche married Victor Clapper rem to W Springfield
—Carolina M wid Joseph h 23 Butler
—Edward student r 23 Butler
—Jacob F (Fannie V) mach adjuster USEnvCo r 23 Butler
Szkolt Peter A (Helen A) truck driver 209 Page blvd r inq do
Szlachetka Charles emp USGovt r 14 John
—Stanley pharmacist emp 2096 Main r 36 Morgan
—Stanley B (Josephine) h 36 Morgan
—Stella wid Frank A rem to Chicopee
Szloch Mary A wid Paul S h 31 Devens 10
—Stanley J carp r 31 Devens 10
Szloseck Stella emp 40 Blake r do
Szlosek Anthony J (Rose) h 69 Gardner
—Charles P clk PO r 58 Westford av
—Irene M haridresser (306) 1490 Main h at N Wilbraham
—Stanislaw (Bronislawa) h 515 Main 10
—Stephen (Zofia) foundrywkr CVMfgCo h 21 Beauregard 10
Szmyt Edward J (Mary) printer Westfield h 223 St James blvd
—Joseph W student r 45 Primrose 10
—Marcel (Karolina A) rollman MCCo h 45 Primrose 10
Szostek Andrew (Josephine) mach E Hartford Conn h 23 Lexington
—Joseph A (Sophie H) mach adjuster MDFCo h 614 Armory

Lotus China & Glass Co., Inc.
DINNERWARE
CHINAWARE
GLASSWARE
GIFT SHOP
1399 Riverdale St.
West Springfield
Tel. 7-1702

CHESTER D. PAINE, INC. ELECTRICAL CONTRACTORS - 673 WHITE ST.
APPLIANCES-LIGHTING FIXTURES-Tel. 9-3863

SZOSTEK
—Josephine Mrs cleaner TelCo r 23 Lexington
Szottkiewicz John M (Sophia L) upholsterer 590 Main h 24 Arbor
Szpara Henry S (Dorothy E) calibrater 3664 Main h at Chicopee
—Walter J (Bertha C) setupman milling mach 3664 Main h at Chicopee Falls
Szpotowski Ignes (Doris M) paper cutter 21 Cypress h at E Longmeadow
—John F r 74 Sargeant
—Theodore r 74 Sargeant
Sztore Walter C (Marie C) mgr 819 State h at Chicopee
Szukala Annie S assembler 3664 Main h at Chicopee
Szule Peter (Frances) steam fitter B&A h 143 Patton
—Peter B (Frieda) receiver 1176 Main h 64 White
—Stanley student r 143 Patton
—Walter (Mary) h 64 White
Szurek Stanley J (Lena D) rem to E Longmeadow
Szymanowski Marion finisher emp (26) 77 Worthington h at Northampton
Szydlowski Mitchell (Irene) chauf Chicopee Falls r 543 Main IO
Szymanski John (Mella's Lunch) 3-5 Columbia ter h at W Springfield
Szymczyk Agnes wid Peter h 147 Patton
—Edward A laboratorywkr Westinghouse 203 Parker IO
—Helen E steno Graybar Electric Co r 203 Palmer IO
—Peter died Mar 11 1950 age 71
—Raymond P (Rose L) patternmkr 475 St James av r 270 Franklin
—Walter Rev curate Immaculate Conception Roman Catholic Church r 25 Parker IO
—Walter (Tekla R) (Orchard Motor Sales Co) 10 Dean IO r 39 Falmouth IO
—Wojciech h 203 Parker IO

TABACKMAN SADIE P tchr 53 Elliot h (2) 231 Belmont av
—Shirley married Samuel B Flaks
Tabaczynski Walter C (Marian D) route slsman 1514 State h 16 Chatham
Tabak Wanda M nurse Mercy Hospital r do
Tabaka Eileen F clk (817) 1387 Main r 1012 Carew
—Victoria C wid Frank dress shop Chicopee h 1012 Carew
Tabau Ann student r 192 Springfield
Tabb Christopher L (Mary J) emp city h 957 Liberty
—James P (Lucille G) insp StRy h 1337 Page blvd
—William sta fireman 120 High r 42 Miller
—William P (Anna E) insp Smith & Wesson Inc h 929 Liberty
Taber Charles slsman 12 Stearns sq do
—Clifton painter r 22 Salem
Tabey Raymond G chauf 220 Sharon h 404 Walnut
—Ann P wid Losa W h 46 Locust
—Arthur (Emma M) molder CVMfgCo h 365 Columbus av
—Harold C chauf 442 Chestnut h 217½ Centre IO
—Roland A (Estelle M) chauf GICCorp h 266 Main IO
—Roy student r 46 Locust
Tabor Walenty r 27 Bliss
Tacke Hubert (Julia A) meat cutter H L Handy Co h 23 Raymond pl
Tacy Ann M office clk 1548 Main h at E Longmeadow
—Ernest J (Alvina M) acct emp (600) 293 Bridge h (2) 255 Union
—George H (Venise M) stock auditor A&PCo h (7) 26 Jenks
Tarzko Alexander G (Mildred A) slsman 1882 Main h (8) 12 Bayonne
Taddei Ernesto (Elvira R) emp 60 Hannon h 367 Taylor
Taddey Edmund A (Alice S) chemicalwkr MCCo h 16 Eisenhower
Taddia Augusta wid Vincenza h 133 Draper
—Emma M packer W Springfield r 133 Draper
—Louis H (Anna M) insp IMCo h 134 Draper
Taddonio Dominic A (Helen C) student h 416 Alden
Tadie Alice asst cook 516 Carew r do
—Charles P (Della) h (6) 16 Patton
—Joseph (Blanche) emp 151 Dwight r 19 Bliss
Tadousac The apts 33 Salem
Taft Alfred elev opr 1383 Main h (2) 38½ Harrison av
—Beatrice I tchr Poultney Vt r 48 Forest
—Bernard F (Edith W) carp emp 1577 Carew h 293 Tremont
—Caroline Z r (5) 9 Melrose
—Charles r (2) 38½ Harrison av
—Charles B (Patricia S) mach Palmer h 282 White
—Edson S mach opr G&BMfgCo r 1565 Carew
—Elizabeth L clk 1414 Main r 44 Byers
—Ellen Jean r 44 Byers

TAFT
—Elmer A (Elta M) railway mail clk h 48 Forest
—Frances M Mrs (Taft Welding Equipment Co) 3171 Main h at W Springfield
—Frank W (Frances M) mgr 3171 Main h at W Springfield
—George r 642 Belmont av
—Homer E (Edith M) shipper 1414 Main h 185 Lamont
—James C (Gladys M) sec-treas Automatic Coin Machine Corp 338 Chestnut h 1565 Carew
—Jennie C Mrs shipping clk Spfd News Co r 106 Nottingham
—John H (Catherine M) cigars and news dlr 1387 Main and timekpr (910) 1387 Main h 642 Belmont av
—Julia C Mrs prin clk (28) 36 Court h (3) 46 Summit
—Kenneth R (Isabelle G) elec 93 Orleans h at Chicopee
—Laura M wid John E r 642 Belmont av
—Margaret C Mrs office mgr 833 Columbus av h at Wilbraham
—Margaret M wid Francis H h 116 Washington rd
—Maud E Rev pastor First Spiritualist Church r (2) 38½ Harrison av
—Millens W Jr (Charlotte T) chairman of research MBCo h (2) 29 Federal
—Patricia S Mrs children's librarian 204 Boston rd r 282 White
—Philip F (Claire L) mgr 1211 Liberty h (A) 30 Lionel Benoit rd
—Raymond L (Florence F) h (5) 9 Melrose
—Richard A (Margaret) bdg mgr 1319 Main h at Wilbraham
—Richard R (Anna E) clk W Springfield h 44 Byers
—Robert E (Sophie M) student h (8) 15 Crystal av
—Robert W (Ruby C) planning eng VNCo h 237 S Branch pky
—Ruby Mrs r 15 Lyman
—Victor H (Jennie C) guard Westinghouse h 106 Nottingham
—Violet dietitian New Haven Conn h 393 Belmont av

TAFT WELDING EQUIPMENT CO
(Frances M Taft) Harris oxy-acetylene welding and cutting equipment arc welders welding supply specialists "everything for the welder" 3171 Main tel 4-5709

—William B slsman 53 Wilbraham rd r 48 Forest
—William B clk 53 Wilbraham rd r inq do
Tagan Philip L (Doris H) fireman SFD h 495 Berkshire av
Taggart Margaret E credit mgr 47 Federal h at W Springfield
Tagliavini Charles A (Nellie M) h 630 Carew
—Olga F waitress W Springfield r 630 Carew
Taglienti Andrew (Angelina) trackman B&M h 128 Newland
—Ernest emp city r 128 Newland
Tague Walter Rev (Willie) pastor Church of God in Christ h 19 Ringgold
Taillefer Georgianna O wid Mederic E h 54 Winthrop
—Leo (Yvonne A) foreman 838 State h 41 Talcott
Taillon Mahlon L Jr (Donna M) carp h 8 Fuller ct
Tainter Raymond A (Ethel E) insp G&BMfgCo h (7) 888 State
Tait Blanche E nurse Visiting Nurse Assn r (7) 83 Sumner av
—David G h 19 Bevier
—Elizabeth M Mrs clk WMassElecCo h (7) 83 Sumner av
—Letitia wid George G h (5) 55 Maple

TAIT-MAYNARD COAL CO
Vernon L Crawford mgr "blue coal" honey brook Lehigh bituminous coal coke fuel oil 331 Liberty and 858 State tels 6-2791 2-1146

—Paul G (E Gwendolen) mgr Thompsonville Conn h 83 Perkins
—Philip R (Violet A) stock controller Chicopee h 14 Milford
Takeljian Avak N r 28 Milton IO
—Emergar H (Agahevny T) molder's helper CVMfgCo h 28 Milton IO

Takorian Edward
(Susie) (Superior Rug Cleaning Co) 247 Hancock and gen mgr Park Cleaners and Dyers Inc 106 Kensington av h 535 Dwight rd—See p 250

—Haig E (Salomea) treas Park Cleaners & Dyers Inc 106 Kensington av h 19 Tiffany
Takvorian Moses r 56 Cambridge
Talaganis James S (Marie E) meat cutter 2092 Main h 45 Avon pl
Talbert Arnold B mech 56 Lansing pl 179 Draper

TALBERT
—Vernon C (Josephine L) painter emp 9 Market h 179 Draper
Talberth Jack (Eva) dist mgr 1924 Main h 29 Firglade av
Talbot Abel R slsman 3d fl 1200 Main h at Longmeadow
—Agnes G Mrs cashier 727 State r 20 Hancock
—Alphee J (Agnes G) meat cutter 727 State h 20 Hancock
—Alphonse L (Lea J) metal lather r 37 Ainsworth
—Anita L clk (105) 36 Court r 73 Pearl
—Arthur A mach opr Hartford Conn . 29 Long View
—Arthur J (Evelyn V) h (24) 820 State
—Arthur J (Mary A) maintenanceman 125 Main h 29 Long View
—Athanas J (Hazel E) slsman 355 Chestnut h at Ludlow
—Charles E (Evelyn M) die caster Westinghouse h 58 Swanton ct
—Doris H power stitcher 125 Main r 217 Centre IO
—Edward A (Elizabeth M) h 234 Pearl
—Ernest J (Eva M) chauf 131 Main IO h 217½ Centre IO
—Felix C (Louise M) carp 37 Fremont h 137 Garland
—Florence T receptionist (401) 146 State r 11 Jefferson av
—Francis J (Lillian H) emp state h 40 Beaudry IO
—George H carp 37 Fremont r 137 Garland
—George T (Jeannette B) emp H L Handy Co h 59 Thomas
—Georgia L wid Carl L presser 1897 Columbus av h 165 Quincy
—Henry P (Mary G) gasoline 156-158 Spring h 81 Federal
—Ida W wid William R r 65 Central
—J Leon (Pearl) furn rms 48-50 Temple h do
—Jean C seamstress 33 Morris r 6 Douglas
—John H (Elizabeth A) shipping clk 209 Page blvd h 45 Central
—Joseph A died July 2 1949 age 63
—Joseph E (Alice M) hardener CVMfgCo h 212 Centre IO
—Joseph O (M L Yvonne) h 54 Saratoga
—June B Mrs slswoman 388 Dickinson h 191 Oakland
—Lathus F (Irene L) painter h 6 Douglas
—Lionel C (Edna M L) auto mech 563 State h 190 Hampden IO
—Lucien J (Lena G) painter h 267 Dwight st ext
—Lucy B wid Augustus r 41 Eleanor rd
—Marguerite r 332 White
—Marie L wid Charles P h 162 Centre IO
—Marion B wid Frank E asst vault custodian Spfd Safe Deposit and Trust Co h 52 W Alvord
—Marion L medical sec 1st fl 38 Chestnut r 52 W Alvord
—Martha J tchr E Longmeadow r 52 W Alvord
—Mary G Mrs prin clk (28) 36 Court r 91 Federal
—Mary J Mrs clk USEnvCo r 33 Fort Pleasant av
—Mary J Mrs winder 296 Main r 229 St James blvd
—Maurice J mech W Springfield h 332 White
—Minnie L wid Richard J h 68 Biltmore
—Oliver J B (Fabiola M L) assembler CVMfgCo h 217 Centre IO
—Paul r 73 Pearl
—Paul E mach opr Westinghouse r 137 Garland
—Ray R (Mary J) supv (304) 44 Vernon h 33 Fort Pleasant av
—Raymond J (Julia E) ins agt 95 State h 1211 Dwight
—Raymond O (Dorothy V) stock clk CVMfgCo h 18 Hampden IO
—Rene student r 51 Kings la
—Richard L emp NYNH&H r 37 Ainsworth
—Richard M (Charlotte N) personnel officer Westinghouse h 58 Castle
—Robert student r 48 Temple
—Roger A (Marilyn) clk H L Handy Co h 50 Stockman
—Rudolph J (Florence T) store room clk Thompsonville Conn r 11 Jefferson av
—Ruth E office sec 1330 Main r 33 Central
—William A (Marjorie) eng NYNH&H h 45 Central
—William E (Ruth M) toolmkr B&CCo h 33 Central
Talevi Alfred R (Santina) watchmkr 60 Vernon h 15 Huntington
—Fortunato (Mary F) maintenanceman's helper WMassElecCo h 453 Taylor
—Gettuglio h 449 Taylor
—Maria wid Vincenzo r 449 Taylor
—Vincent E (Sarah) rem to Longmeadow
Taliaferro Ernest C (Edith M) custodian 73 Orleans h 21 Brigham
—Ernest C (Julia B) h 50 Clinton
Tallant William (Edna J) refrigeration eng A&PCo h 301 Orange

24 HOUR TELEPHONE ANSWERING SERVICE
Reliable Telephone Service
SPFD. 9-3838
CHIC. 502

PUNDERSON COAL CO. COAL-OIL-COKE - 145 State St., Tel. 4-5631
DELCO OIL BURNERS - *Sales and Service*

FIELD, EDDY & BULKLEY Insurance Service
1200 MAIN STREET PHONE 4-1112

Pine Point Motor Sales, Inc. STUDEBAKER Tels. 7-4335 - 7-4336
SALES SERVICE PARTS 1566 State St., Springfield, Mass.

Tallent Louis (Sarah) meat cutter 756 State h 18 Prospect ter
—Sidney tool designer NY r 18 Prospect ter
Talley Irene M Mrs student r 193 Marion
—Pauline Mrs married Robert L Zeigner
Tallman Benjamin F (Laura V) supt 180 Worthington h 951 Allen
—Charles B printer W Springfield r 951 Allen
—Harold M (Evangeline V) civil eng Chicopee h 35 Buick av
—June V student r 951 Allen
Tallmon Sanford W (Charlotte M) slsman 10 West h 105 Dubois IO
Talmadge Allyn K (Gladys B) fiscal asst Federal Land Bank of Spfd r 130 Yale
—Arthur C (Violet H) dept mgr MMLInsCo h 18 Mountainview
—Arthur T (Nellie K) h 130 Yale
—Carrie M wid Frank S died Nov 29 1949 age 88
—Ellen r 70 Chestnut
—Leslie K (Valerie J) h (7) 242 Fort Pleasant av
—Ralph D (Ida A) emp city h 59 King
—Ralph W student r 59 King
Talty Patrick mach opr DMCo r 26 Wolcott
Tamkovich Klement (Olga) carp h 22 Upland
—Stephen (Vitaline M) chauf 28 Columbia ter h 24 Upland
Tammi Helmi wid Hjalmar h 16 Buchholz
—Toimi (Theresa) warehouseman 201 Rowland r 16 Buchholz
Tancrati Armand N (Jennie A) timekpr 1125 Page blvd h 47 Huntington
—Madeline wid Frank h 11 Birnie av
—Michael J (Mary R A) supr USA h 31 Worcester av
—Teresa M counter girl 78 Broadway r 11 Birnie av
Tancredi Angelina wid John h 22 Loring
Tande Iver O (Sylvia L) in USArmy h 197 Belmont av
Tandy Herbert (Dea) clk 1414 Main h 559 Dickinson
—Marguerite R tool designer AmBCorp r 559 Dickinson
Tanelian Nishan (Gader) emp CVMfgCo h 43 Mazarin IO
Tangrady Joseph A (Mildred E) pres G & H Engineering Co Inc (245) 121 Chestnut h 15 Rockland
—Mildred E Mrs billing clk MBCo r 15 Rockland
Tangredi Albert r 119 Cambridge
—Angelo N (Rita A) shipping clk 60 Cypress h 148 Eastern av
—Anna M Mrs office sec 137 State r 36 Fort Pleasant
—Anthony N (Anna M) mach PM&GCo h 36 Fort Pleasant av
—Dominic (Mary A) rem to Agawam
—Frank T policeman h 119 Cambridge
—John D student r 119 Cambridge
—Lucie wid Domenic r 119 Cambridge
—Mary wid Angelo matron 36 Court h 102 Northampton av
Tanguay Agnes M bookkeeping mach opr (28) 36 Court r 91 Copeland
—Armand (Agnes M) masonwkr E Longmeadow h 91 Copeland
—Barbara M clk 43 White r 36 Willard av
—Dorilda A Mrs clk 1414 Main r 391 Wilbraham rd
—Edgar P (Viola H) h 25 Willard av
—Eugene J (Dorilda A) mach USA h 391 Wilbraham rd
—Raymond J (Margaret M) selector A&PCo 3372 Main
—Ulderic J (Marie H) grocer 43-45 White h 36 Willard av
Tankard Alice B wid Herbert W died Sept 20 1949 age 71
Tannenbaum Otto (Eva A) (Otto's Auto Service) 677 Dickinson h 174 Johnson
Tanner Albert J r 1976 Main
—Charles emp Westinghouse r (3) 172 Carew
—Elaine M office sec 460 Taylor r 85 Belmont av
—Elo C (Nina B) refrigeration eng Westinghouse h 188 Bowles pk ext
—Emma G wid Edward J r 93 Park
—Frank R mach Westfield r 29 Groveland
—Georgianna nurse 86 Noel r do
—Henry W packer USA h (3) 172 Carew
—James E (Lila M) repairman Chicopee Falls h 85 Wason av
—John H (Jeanette D) student h (C) 537 Bay
—Kathryn A wid Frank h 36 Buckingham
—Lura L wid John J h (4) 2994 Main
Tanners Trading Post (James W Gould) furniture 2755 Main
Tapases Angelo C (Panagiopa) counterman 738 Dwight r 55 Algonquin pl
—Christos A (Antonia) (Franklin Restaurant) 738 Dwight h 55 Algonquin pl

Tapezze
(for tapping blind holes) J C Tarbell Associates Inc distributors 64 Park tel 7-5381—See p 182
Tapley Playground 98 Sherman
—Rhena W wid Frederick W h 43 Ingersoll Grove
—Russell W (Edna I) expediter CVMfgCo h 87 Kenyon

TAPLIN F C CO
WILLIAM MARTIN pres-treas

PUMPS
GARDEN TRACTORS
LIGHTING PLANTS
ENGINES
SPRAY EQUIPMENT
472 BRIDGE OPP HOTEL KIMBALL
TEL 2-1683
—See p 230

Tapp Harry G (Barbara A) clk W Springfield r 103 Spring
Tara Hall 592 Dwight
—Hall Social Club 592 Dwight
Tarantino Filomena M married George Roberts
—Frank (Mary A) baker emp GBCo h 383 Columbus av
Tarbell Fay R wid Raymond F died May 22 1949 age 57
—Henry C (Ethel A) sec-office mgr The United Mfg Co 168 Birnie av r 29 Irvington

TARBELL J C ASSOCIATES INC
John C Tarbell pres-treas John H Conant v pres asst treas George E Platzer v pres Robert S Kneeland sec distributors of Chrysler Oilite Bearings and powdered metal parts Heli-Coil screw thread inserts aluminum and malleable iron castings and molded nylon parts 64 Park tel 7-5381—See p 182

—John C (Dorothy M) pres-treas J C Tarbell Associates Inc 64 Park h 66 Renoelau
—Lucius H (Dorothy J) pres-treas The Tarbell-Watters Co 144 Chestnut h at Longmeadow
—Mildred S wid Frederick E died Jan 18 1950 age 79
—News Stand (Frank W Exner) 146 Chestnut
—Stuart (Cora) emp 120 Oakland h at Belchertown
—-Watters Bdg 144-146 Chestnut
—-Watters Co The Lucius H Tarbell pres-asst treas John S Leven v pres Clarence E Trevor treas auto supplies 144 Chestnut
Tarbox Otto J (Ethel V) rem to Buffalo NY
Tarcinale Michael rem to Boston
Tardif Cecile A bkkpr Third Nat Bank & Trust Co of Spfd r 135 Ingersoll Grove
—Dominque (Rhea E) painter h 3291 Main
—Gerard J (Rhea L) maintenanceman 198 Bowdoin h 135 Ingersoll Grove
—Joseph A (Lucina M) asst foreman CVMfgCo h 269 Main IO
—Philip O (Bernadette) stock clk SGLCo h (2) 12 Sheldon
—Robert G student r 135 Ingersoll Grove
—The apts 3291 Main
Tardiff Alfred (Eleanor L) ins agt (400) 293 Bridge h 92 Dunmoreland
—John B (Yvonne W) h 31 Geneva IO
Tarducci Edna E clk W Springfield r 95 Norman
—Gaetano (Irene) pres-treas Pasadena Market Inc 193 White h 95 Norman
—Lillian M Mrs packer 54 Waltham h 24 Bristol
Targett Joseph E (Elizabeth) slsman (200) 33 Lyman h at W Springfield
Targonski Florian E (Cecilia B) molder W Springfield h 284 Franklin
—Frances M bkkpr 139 State r 35 Underwood
—Frank (Stella L) emp B&A h 35 Underwood
—John (Helen) janitor AmBCorp h 101 Cass
—Joseph J (Lena) grinder 3664 Main h at Chicopee
—William J (Frances E) molder W Springfield h 284 Franklin
Tariff Edna B bkkpr (32) 395 Dwight r 122 Kensington av
—Ida wid Louis E h 122 Kensington av
—Irving G (Lillian E) clk 1103 Main h 274 Locust
—Leonard E clk 1419 Main r 122 Kensington av
Tarini Bros (Frederick J and Harold H Tarini) frozen foods 167 Main IO
—Esther W wid Arthur h 297 Dwight st ext
—Frederick J (Ellen R) (Tarini Bros) 167 Main IO h 165 do
—Harold H (Sylvia H) (Tarini Bros) 167 Main IO h 103 Pasco rd IO
—Joseph clk 49 Hampden h at N Agawam
Tarka Franciszka A wid Jan L h 346 Parker
—Mary F artist MBCo r 346 Parker
—Stanley J (Barbara J) artist emp 196 Worthington h (2C) 111 Spring
—Stanley W mech 125 Liberty 346 Parker

TARKA
—Walter T insp USA r 346 Parker
Tamrey Mary E wid John E slswoman ASCo h 150 White
Tarnauskas Anna nurse Mercy Hospital r do
—Samuel B tchr 1300 State h at Westfield
Tarney Norman J (Nellie) jogger PPubCo h 209 Walnut
Tarozzi Albert J (Albina L) (Joyland Snack Bar) 1340 Boston rd and cabinetmkr 1300 Boston rd IO h 884 Carew
—Elvera wid Ettore h 40 Denton cir
—Gerald P student r 56 Phoenix
—Joseph (Alvida M) baker emp 1176 Main h 56 Phoenix
—Joseph M (Yolanda R) mach opr 40 Napier h 40 Denton cir
—Victor A (Mary) piece counter Westinghouse h 40 Denton cir
Tarpinian Leo (Lucy L) slsman 630 Main h 109 Lyons IO
—Margaret married Richard Viens rem to W Springfield
—Milton T insp (410) 121 Lyman r 102 Lyons IO
—Murad student r 161 Worcester IO
—Okson (Bayzar) molder CVMfgCo h 109 Lyons IO
—Onnik T (Arakee) coremkr CVMfgCo h 102 Lyons IO
—Ovagam T (Hayganoush) (Mayfair Cleaners) 230 Worthington h 889 Roosevelt av
—Robert ins agt (402) 1200 Main h at Thompsonville
—Sophie L Mrs h 161 Worcester IO
Tarr Asenath E tchr 1300 State r 227 Fort Pleasant av
—Donald P (Gladys B) slsman r 186 Buckingham
—Donald P Jr shipping clk 1414 Main r 186 Buckingham
—Mabel wid Gardner r 108 Dartmouth
—William (Mildred B) chiropodist (402) 1490 Main h (D) 537 Bay
Tarrant Allan A (Barbara L) acct WMassElecCo h 28 Randall pl
—May R wid Alfred P h 1 Greenleaf
—Richard A (Freda D) dept mgr MMLInsCo r 1 Greenleaf
Tarsa Adam T mach opr USA r 14 Falmouth IO
—Charles died Nov 5 1949 age 38
—Frank J r 14 Falmouth IO
—Michael J h 14 Falmouth IO
—Theodore F (Helen A) clk Ludlow h 16 Falmouth IO
Tarsky Joseph (Fannie) slsman h 188 Commonwealth av
Tasamik Angelo r 26 Seventh
Tasgal Maxwell H (Gerta A) executive dir Jewish Community Center 130 Maple h 48 Stanhope rd
Tash Clinton W (Elizabeth) asst supt GBCo h 127 Carew
Tashjian Armen photographer Boston r 56 Cambridge
—Askanoush N wid Nishan G (Tashjian Bros) 919 State h 261 Wilbraham rd
—Bros (Eghishe and Mrs Askanoush Tashjian) conf 919 State
—Edward (Sona) with Tashjian Bros 919 State r 261 Wilbraham rd
—Eghishe (Anna) (Tashjian Bros) 919 State h 56 Cambridge
—Haig E (Hermine) student r 56 Cambridge
—Lucy clk DMCo r 261 Wilbraham rd
—Nancy clk DMCo r 56 Cambridge
Taskey Felix J driver E Spfd Coal & Oil Co Hendee h at W Springfield
—Walter A (Anna E A) emp 419 Main h at W Springfield
Taskin Helen tchr 51 Homer h 210 Pearl
Tassie James A (Shirley B) in USAirForce r 22 Pasadena
—William H (Elsie R) acct Chicopee h 17 Brighton
Tassinari C Fred (Rita V) slsman 563 State h 91 Clantoy
—C Frederick (Rita V) grinder PM&GCo h 81 Saratoga
—Clarisse D clk Westinghouse r 32 Denton cir
—Eva J (Josephine) molder Spfd Bronze & Aluminum Co h 34 Harriet
—John (Leontina) finisher Chicopee h 125 Greene
—Joseph (Madeline E) presser 395 Dwight h 32 Denton cir
—Robert G in USCoastGuard r 34 Harriet
—Walter in USCoastGuard r 125 Greene
Tassopoulos Gus restwkr r 2177 Main
Tatamanis Artemis G bkkpr 500 Columbus av r 593 Chestnut
—Gabriel E (Anna G) tailor emp 1659 Main h 593 Chestnut
Tatara John J (Ruth E) baker's helper A&PCo h 44 Felicia
Tataranovich Michael r 58 Charles

● AMERICAN ORIENTAL
● WILTONS
● AXMINSTERS
● BROADLOOM, Wall to Wall
WHITE RUG CO.
1123 State St. - Springfield, Mass.
TELEPHONE 2-8058
● EXPERT REPAIRING
● MACHINE BINDING
● OVERCASTING
● FRINGING

SALES
RENTALS
MORTGAGE LOANS
EDW. J. MURPHY CO., INC. - REALTORS
1537 MAIN STREET - Telephones 3-3147, 3-3148
MANAGEMENT
APPRAISALS
INSURANCE

Tate Ben R Jr (Marion R) in USNavy h 34 Worcester 10
—Edmund J clk BMTCo r 29 Massasoit
—Edward F r 437 Chestnut
—Fred H (Josephine) rem to Topeka Kan
—Gertrude M clk (28) 36 Court r 36 Massasoit
—Irene M Mrs tel opr SGLCo r 768 Belmont av
—John C (Margaret) physician 38 School h at Agawam
—Margaret K h 36 Massasoit
—Oscar D (Roselle) mech emp 50 Carew h 65 King
—Raymond W (Rosetta) mech emp 50 Carew h 65 King
—Robert J clk Westover Field r 29 Massasoit
—William J Jr emp city h 29 Massasoit
Tates Leroy J (Annabelle E) fireman 1387 Main h 523 Union
Tatham Stamp & Coin Co (Howard E MacIntosh) 85 Oakland
Tatly Nancy student 2 Washington rd
Tatoian Kasper h 54 Johnson
Tatro Adelord M rem to Chicopee Falls
—Albert W (Marion G) ironwkr r 29 Embury
—Alice R key punch opr MBCo r 207 Pine
—Alice S wid John r 131 Spring
—Arthur mach opr Chicopee r 43 Mattoon
—Arthur H r 35 Central
—Edward J (Gwendolyn M) h 120 Larkspur
—Eleanor M mach opr Chicopee r 207 Pine
—Eugene R (Nadley A) emp 340 Worthington h 23 Magnolia ter
—Frances Mrs student r (8) 140 Belmont av
—Francis E rem to California
—Fred L mach AmBCorp r 1082 St James av
—George E (Gloria E) auto mech 34 Sumner av h 74 Hamilton
—George J (Ruth A) packer USA h 396 Union
—Gilbert H (Celia R) draftsman 369 Plainfield h at Agawam
—Gloria K nurse Johnstown NY r 35 Daytona
—Hank (Helen) slsman h 44 Webster
—John (Alice E) chauf SRCo h 1082 St James av
—Lewis R (Marion L) rem to N Wilbraham
—Lillian J nurse Mercy Hospital r 35 Daytona
—Lois Jean clk MMLInsCo r 207 Pine
—Louis M h 207 Pine
—Lucille L clk USEnvCo r (25) 364 Belmont av
—Marion E slswoman Stop & Shop r 1082 St James av
—N Eugene (Eva M) toolmkr E Longmeadow h 884 Worthington
—Noella B wid Arthur J h 35 Central
—Oliven F (Alice C) elec G&BMfgCo h 35 Daytona
—Paul A (Lucille) tchr Agawam h (25) 364 Belmont av
—Roy B (Margaret) cutter 21 Cypress h at Agawam
Taub Lena wid Louis h 20 Sumner av
Tauber Joseph (Alice) physician (5) 820 State h 440 Sumner av
—Walter F student r 440 Sumner av
Tauer Louis R (Eleanor) insp 3664 Main h at Chicopee
Taugher James P (Margaret B) railway mail clk h (7) 30 Bradford
Taupier Albert J (Ethel K) painter city h 54 Merwin
—Alex T (Hampden Cornice Works) 218 St James blvd h at Holyoke
—Charles G (Lena) foreman 38 Walter h at Southampton
—Edward J (Grace L) stock clk WMassElecCo h 48 Hamburg
—Henry A (Marion H) clk RyEx h (22) 62 Edwards
—Henry D (Dorothy B) mech h 101 Northampton av
—Marion H Mrs office sec GICCorp r (22) 62 Edwards
Tavares Joseph P (Maria) punch press opr 3664 Main h at Fairview
—Pio V (Katie L) constrwkr h 77 Quincy
Tavarozzi Enrico (Gelsomine) mech Westinghouse h 31 Central
Tavenna Rosie r 79 Quincy
Tardian Edward r 127 Dickinson
Tavener Gerald F (Mae A) clk Thompsonville Conn h 134 White
—Mae A Mrs bkkpr 17 Pearl r 134 White
—William H (Hester P) mach opr Holyoke h 218 Pine
Tavernier Alford H lwyr (523) 115 State r 62 Stebbins
—Alford H Jr emp 135 Eastern av r 28 Olive
—Ethel V Mrs h 28 Olive
—Omer E (Threasa S) setupman Smith & Wesson Co h 23 Putnam cir
—Raymond A emp service dept 199 Union r 188 do
—Raymond J (Hermine) carp h 188 Union
—Rollande B married Alexander Markoski
—Rose M married Stanley Muldrew rem to Boston
—Theresa A office clk (401) 115 State h at Ludlow
Taylor Adelbert D (Kathleen L) chauf StRy h 31 Worcester av

TAYLOR
—Albert r 375 Union
—Albert F (Ethel F) carp h 26 Allendale
—Alfred F (Justina A) roofer h 36 Thomas
—Alfred S printer Spfd Union r 36 Thomas
—Alice I wid William H died Sept 24 1949 age 86
—Angie A Mrs slswoman 1474 Main r 242 College
—Anna A wid E Clement h (10) 194 Central
—Annie G wid Frederick H h (16) 786 State
—Arthur G (Jennie O) (Arthur G Taylor Co) (403) 1421 Main h 117 Magnolia ter

TAYLOR ARTHUR G CO
(Arthur G Taylor) realtor real est and ins (403) 1421 Main tel 3-9818

—Arthur W baggage porter B&A r 61 Clantoy
—Bernice elev opr 1320 Main r 33 Plymouth
—Bertha E tchr music and massage (2) 86 Armory h do
—Catherine Mrs waitress r 1871 Main
—Catherine M wid Irving F tchr 340 Sumner av h 17 Woodside ter
—Charles I (Grace L) toolmkr Westinghouse h 35 Santa Barbara
—Charles L (Nellie M) repairman VNCo h (4) 81 Orleans
—Claire Mrs h 48 Nelson av
—Clarence waiter 140 Chestnut r 43 John
—Clarence A emp MCCo r 4 Hampden 10
—Clarence R waiter 140 Chestnut r 52 Bond
—Cleveland G janitor 38 Vernon r 666 Dwight
—Cleveland T Jr (Delreice M) mach opr MCCo h 23 Olive
—Clifford B (Mary) mach opr IMCo r 117 Westminster
—Clifton H (Gladys G) plumber Monson h 65 White
—Cora E Mrs tchr music 27 Ozark r do
—Crosland h 174 King
—Daisy r 33 Plymouth
—David h (1) 48 Summit
—David (Edna C) emp CVMfgCo h 4 Hampden 10
—Donald B (Edith) dist sls mgr 58 Albany av h 43 Palmyra
—Donald F (Cressa R) maintenanceman 363 Eastern av r 16 Carlisle
—Donald M slsman r 65 White
—Dorothy B Mrs priv sec (206) 95 State r 25 Stuart
—Douglas C (Frances E) chauf 188 Liberty h 85 W Alvord
—Earl N mach opr AmBCorp r 2882 Main
—Earle H (Beatrice S) h (11) 76 Mill
—Ebenezer B emp city h 33 Plymouth
—Edward E r 68 Congress
—Edwin D wire weaver CBWWks r 61 Clantoy
—Elwin C (Dorothy E) toolmkr E Hartford Conn 35 Santa Barbara
—Elizabeth Mrs r 6 Pasadena
—Elizabeth Mrs housewkr r 615 Union
—Elizabeth M Mrs asst shipper 1390 Main r 384 White
—Elizabeth P wid Andrew h 70 Athol
—Ellis (Dorothy L) chauf USRCo h (1) 20 Hubbard av
—Elsie C emp 192 Wilbraham rd r do
—Elvene E tchr 1170 Carew h 71 E Alvord
—Emily wid Joseph emp BSTWks h 39 Oswego
—Emma A benchwkr 3664 Main h at Holyoke
—Esther V forewoman 355 Chestnut r 129 Greenwood
—Eva S wid Henry C rem to Columbia NY
—Everett E (Dorothy H) eng USA h 78 Warrenton
—Forrest L (Miriam S) photographer E Hartford Conn h (8) 191 Pine
—Frances L A priv sec ASCo r 84 Wexford
—Francis G r 129 Greenwood
—Francis R (Lillian) elec repr Chicopee 564 Chestnut
—Frank emp city h 35 10th
—Frank L (Evelyn M) janitor 87 State h 29 Biddle
—Frank M (Mary E) magneto repr W Springfield h 564 Chestnut
—Frank W (Leona Z) foreman Westinghouse h 331 Gillette av
—Fred sls mgr beer dept 42 Emery r 118 Manchester ter
—Fred (Ida V) painter BMTCo h 59 Gold
—Frederick I (Mary C) foreman BMTCo h 37 Dearborn
—George r 95 Walnut
—George E (E Louise) train announcer B&A h 25 Genesee
—George F cleaner B&A r 25 Genesee
—George F C (Georgia) safety eng (203) 95 State h at Longmeadow
—George H r 123 Bowles
—George H (Marjorie J) foreman IMCo h 33 Champlain av 10
—George W h 17 Wilkes

TAYLOR
—George W Jr (Harriett E) emp Westinghouse h 47 Ladd
—Gertrude I Mrs rem to Warehouse Point Conn
—Gertrude K Mrs steno (600) 293 Bridge r 102 Clifton av
—Gertrude W wid Albert C r 40 Cliftwood
—Gordon A emp MMLInsCo r 122 Chestnut
—Grace nurse 31 Fort Pleasant av r do
—Harold E (Evelyn H) tchr 415 State h 26 PennAv
—Harold G (Leona M) clk Hartford Con h 91 Federal
—Harold J (Mae M) letter carrier h 461 Newbury
—Hazel R 90 Franklin
—Helen A nurse Wesson Memorial Hospital 40 Ingersoll Grove
—Henry D student 65 White
—Henry D (Emma) emp USRCo r 105 Central
—Herbert W (Charlotte M) insp 3664 Main h at Ludlow
—Hilda E wid Darrell r 77 Denver
—Hugh E (Alice R) mgr 46 Forest Park av h do
—Irene E Mrs clk ASCo r 103 Spring
—J Edward r 174 King
—J Fred (Alice F) sls mgr 42 Emery h 118 Manchester ter
—James B (Marianne E) emp 120 Oakland h 52 Bond
—James G (Anna E) policeman h 128 Westford cir
—James H R (Jean C) mech 65 Walnut r 34 Laurel
—James R (Annie) mach IMCo h 91 Denver
—Jane clk 33 Pearl r (10) 194 Central
—Jeannie R clk MMLInsCo r 79 Athol
—John student r 103 Spring
—John A (Irene E) custodian public schools h 103 Spring
—John C Jr (Mozella R) mach emp 134 Dwight h 25 Greene pl
—John J (Margaret M) steward Wilbraham r 115 Essex 10
—John M student r 69 Westford cir
—John M (Ferris L) bkkpr 1444 Main h 154 Oak Grove av
—John M Jr (Louise C) rem to W Springfield
—Joseph r 21 Morningside pk
—Joseph H (Angie A) mach MDFCo h 242 College
—Josephine Z wid Charles S exporter Smith & Wesson Inc h 2306 Wilbraham rd
—Karl E (Ermalene C) foreman E Hartford Conn h 7 Kimberly av
—Katherine O tel opr TelCo 295 Worthington h at Chicopee Falls
—Kenneth chauf Northampton r 17 Mattoon
—Kenneth F (Astrid N) polisher CVMfgCo h 900 Belmont av
—Lawrence T r 81 Saratoga
—Leona B Mrs tel opr 1365 Main r 91 Federal
—Leroy W (Anna M) freight checker NYNH&H h 94 Greene
—Leslie C (Lillian G) asst mortgage officer Spfd Institution for Savings 63 Elm h at W Springfield
—Lottie R Mrs h (7) 14 Mattoon
—Lucy E clk MMLInsCo r 70 Westford av
—Mabel H emp 627 State h (3) 294 Sumner av
—Mary J wid Louis r 80 Magnolia ter
—Mary L clk ASCo r 84 Wexford
—Mary M wid Edward L h 25 Madison av
—Mildred C wid Carl r 422 Main
—Minnie A wid Daniel H r (7) 22 Morris
—Myron H (Margaret D) draftsman G&BMfgCo r 114 Washington rd
—Nellie wid William garmentwkr 65 Main h 18 King
—Philip S (Alice) osteopath (311-324) 146 Chestnut h at Agawam
—Ralph H (Eva L) lwyr (1) 1242 Main h (3C) 69 Long Hill
—Ralph L (Irene F) carp h 40½ Byers
—Raymond D (Dorothy B) musician r 25 Stuart
—Raymond H (Johnanna P) assembler Westinghouse h 61 Keith
—Raymond J emp H L Handy Co r 564 Chestnut
—Richard L (Shirley C) promotion clk The Spfd News Co 101 Taylor h at Agawam
—Robert A student r 564 Chestnut
—Robert J (Lillian H) serviceman 161 Chestnut h 29 Holyoke
—Roger (Mary A) h 511 Plainfield
—Roger A (Gertrude K) asst buyer 1379 Main h 102 Clifton av
—Rose Mrs r 31 Church
—Ruth nurse SHosp r do
—Ruth M nurse 65 White r do
—Sadie M Mrs h 75 Princeton
—Sallyanne underwriter 365 State h at Longmeadow
—Sara M died Apr 9 1949 age 58
—Sidney A (Mildred L) mgr boys clothing dept 1502 Main h 426 Goodwin 10
—Stephen (Elizabeth M) plumber h 384 White

FRIGIDAIRE
Household Appliances
New England Jobbers for Washing Machine Parts
Service Dept. and Show Room: 48 DWIGHT ST.
TELEPHONE 7-4741
C. J. Roberts
Engineering Company

PARK CLEANERS and DYERS, Inc.
"Dry Cleaning As It Should Be Done"
Office and Works: 106 Kensington Ave.
Springfield, Mass. PHONE 6-5476

MACMILLAN & SON - REALTORS 154 Broadway Tel. 6-8338

REAL ESTATE SERVICE
PROPERTY MANAGEMENT
WHITE SERVICE CORPORATION
TELEPHONE 2-5109 496 BRIDGE STREET, SPRINGFIELD

TAYLOR
—Stuart B (Virginia B) (Belair-Taylor & Merritt Optical Co) (203) 353 Dwight h at Longmeadow
—Stuart L (Alberta S) valuator Federal Housing Administration (522) 95 State h 46 Rockland
—Susan E wid Edward L h 2 Howard pl
—The apts 66 Cass
—Theodore student r 28 Ellsworth av
—Thomas H (Katherine S) ins adjuster (1101) 95 State h 16 Brightwood av
—Thomas J foreman 23 Emery r do
—Thomas T (Noella N) r 1793 Main
—Thomas T Jr (Laura R) driver 194 Pine h 11 Brigham
—Vida A wid Percy E waitress 1528 Main h 1102 State
—Viola A office mgr 1477 Main h 84 Wexford
—Virginia B Mrs office sec (302) 1537 Main h at Longmeadow
—Vivian M tchr 300 White h (9) 194 Central
—Wallace A (Phyllis L) emp 908 Main h 160 Grenada ter
—Walter B (Minnie A) mfr Leeds h 49 Hobson
—Walter E (Laura M) r 46 Bradford
—William molder Spfd Bronze Co r 79 Essex
—William (Natalie G) rem to Agawam
—William Jr (Hazel W) emp HB&ACo h 72 Congress
—William H (Elizabeth N) r 84 Wexford
—William H janitor W Springfield r 17 Wilkes
—William H h 129 Greenwood
—William H (Thelma M) mach BMTCo h 490 Chestnut
—William J (Agnes B) timekpr Boston h 58 Horace
—William W (Cora E) h 27 Ozark
—William W (Katherine T) mach CVMfgCo h 122 Lionel Benoit rd
—Yvonne Mrs waitress 100 State r 37 George
Tazzini George B (Rose E) (George B Tazzini Funeral Home) 22 Locust h do
—George B Funeral Home (George B Tazzini) 22 Locust
—John r 22 Locust
—Rose E Mrs (Tazzini's Flower & Gift Shop) 1070 Main r 22 Locust
Tazzini's Flower and Gift Shop (Mrs Rose E Tazzini) 1070 Main
Teague Charles M (Clara I) h 25 Hall
Teahan John mech B&A r 607 Worthington
—Margaret E h 711 Sumner av
—see Tehan
Teal Clifford R mach adjuster USEnvCo r 24 Clinton
Tease Alice C wid Harry E h 701 Liberty
—Earl (Goldie) auto repr rear 1096 Carew and foreman 41 Cypress h 22 Biella
—Earl W (Wanda W) milkman 45 Pomona h 108 Beauregard IO
—Edith G clk TelCo r 22 Biella
—Walter A (Cecilia V) clk A&PCo r 701 Liberty
Tebaldi Anthony (Mary) janitor 64 Napier h 42 Long Hill
—Bdg 520 Main IO

TEBALDI BROS
(Tillio J and Henry J Tebaldi) general contractors specializing in asphalt and cement driveways power rollers and cement mixer for hire 14 Alsace tels 6-4750 and 6-7615—See p 110

—Dominick A (Dolores M) mech 235 Taylor h 26 Croyden
—Dora bkkpr 18 Maple r 42 Long Hill
—Elida wid Joseph h 14 Alsace
—Fred J (Theresa F) slsman 740 Worthington h 21 Montford
—Gero J (Eva) emp 479 Main IO h 280 Plumtree rd
—Henry J (Nancy M) (Tebaldi Bros) 14 Alsace h 150 Overlook dr
—Mary T married Charles Jette
—Nancy M Mrs caterer 3242 Main r 150 Overlook dr
—Pasquale (Angelina) pres-treas Mattoon Realty Corp pres-treas Pasquale Realty Corp pres-treas Tebaldi Realty Corp 479 Main IO h 11 Dencsley rd IO
—Realty Corp Pasquale Tebaldi pres-treas 479 Main IO
—Silvio J (Lydia O) (Supreme Upholstered Furniture Co) 431 White h 23 Montford
—Supply Co Inc Leo D Canegallo pres-treas Gero J Tebaldi clk-asst treas excavating contrs 479 Main IO
—Tillio J (Tebaldi Bros) 14 Alsace do
Tebeau—see Thibeault
Tebo Hector J (Beatrice L) (Tebo's Service Station) 724 Page blvd h 255 East
Tebo's Service Station (Hector J Tebo) 724 Page blvd
Tecklenborg Emil (Theodora L) rem to Atlantic City NJ
Tedesco John (Edna L) hair stylist 1414 Main h 43 Melbourne
—Pasquale mach opr DMCo r 449 Taylor

Teece Eliza D Mrs furn rms 319 State h do
—Frederick A (Barbara F) mgr SVOilCo and auto parking 1445 Columbus av h at W Springfield
—Frederick H (Standard Willys Sales) 568 Main h at W Springfield
—Harold F (Lyda J) weaver Thompsonville Conn h 39 Mulberry
—Howard M (Marion E) ins agt 3d fl 1200 Main h at W Springfield
—Robert G (Mary E) emp DMCo h (1R) 80 Manor rd
Teehan Esther N bkkpr 125 King r do
—Gerald T (Evelyn E) mgr 125 King h 131 do
—James P foreman 125 King r do
—John (Esther M) slsman 1541 Main h 372 White
—John D (Catherine T) (Teehan's Dairy) 125 King h do
John H chauf 125 King r do
—Margaret A clk Smith & Wesson Inc r ing do
—Margaret M winder Westinghouse h (3A) 89 Long Hill
—Mary A r 711 Sumner av
—Roberta M proof reader 196 Worthington r 372 White
Teehan's Dairy (John D Teehan) 125 King
Teel Charles W (Helen E) mach opr CVMfgCo h 13 Osgood
—Clarence S (Marion) press opr MDFCo h (1) 5 Thomas
—Edward (Nora) fireman Spfd Bronze & Aluminum Co h 401 Main IO
—Edward Jr emp MCCo r 401 Main IO
—Frank r 46 School
—Frank (Annette) weaver 34 Front IO r 21 Pomona
—Reginald C (Mary) molder 616 Berkshire av h 39 Church
Teeling Harry J (Idella J) shipping foreman 33 Morris h 57 Palmyra
—Marion E r 57 Palmyra
Tefft Edith steno MCCo r 26 Howard
—Nelson S (Erma R) chauf 270 Maple h 138 Dwight rd
Tefs Adelaide F married Edward E Bonacker
—Edwin O (Naomi D) designing eng CVMfgCo h 184 Bowles pk ext
Tefts Elizabeth C priv sec H L Handy Co 28 Columbia ter r 69 Mapledell
Tegue Charles W (Beatrice M) rem to Hampden
Tehan Catherine A student r 324 Long Hill
—Frank P (Mona B) student r 325 Long Hill
—John F (John F Tehan—Realtor) 9 Court House pl h 325 Long Hill

TEHAN JOHN F—REALTOR
(John F Tehan) realtor sales appraisals and auctioneer 9-10 Court House pl—See Front Cover

—John F Jr (Dorothy N) real est slsman 9 Court House pl h (8) 59 Federal
—Margaret r 103 Westford cir
—Thomas M student r 325 Long Hill
—see Teahan
Teitel Milton H (Muriel C) physician 115 Sumner av h do
Teklinski William r 1967 Main
Teles Alexander (Julia M) h 348 Armory
Teller Albin H (Hildegarde) steward 91 Plainfield h do
Telles Reta M Mrs car cleaner B&A r 32 Vine
Tells Manuel (Rita M) assembler h 33 Vine
Telmosse Emily E wid Henry O h 61 Harvey
—George C (Florence A) janitor 27 Hancock h (4) do
—Henry O died Jan 5 1950 age 76
—Laurence L (Annie A) diemkr 52 Willow h 200 Eastern av
—Victor (Rose) janitor W Springfield r 74 Cherry
Temechenko Roman cleaner 1414 Main h 71 Cass
Temkin Helen steno 130 Maple r 568 Chestnut
—Jacob sexton 100 Congress h 568 Chestnut
—Jacob Mrs (Leah D) died Dec 17 1949 age 58
—Lazar (Dorothy M) checker USA h 127 Jefferson av
—Milton S (Florence) slsman h 64 John
Temple Bradley student r 90 Clarendon
—Coffee Shop (James M Lewis) rest 28 Maple
—Daisy B Mrs treas Eastern Envelope Manufactory Inc (627) 29 Worthington r 105 Westford av
—Donald E (Anna M) agt (304) 44 Vernon h at Longmeadow
—Donald E Jr (Claire F) clk MMLInsCo h 403 Nottingham
—Edmund S Jr in USArmy r 18 Sumner av
—May R wid Edmund S h 18 Sumner av
—Norman G (Ruth T) office mgr 29 Worthington h 98 Norfolk
—Olive M clk MMLInsCo r 26 Howard
—William H (Daisy B) pres Eastern Envelope Manufactory Inc (627) 29 Worthington h 105 Westford av
Templeman Frank A (Elizabeth D) emp MCCo h 72 Wrentham rd

TEMPLEMAN
—Frank D (Jean A) mach CVMfgCo h off 416 Tiffany
—James A (Marion C) h 45 Bradford
—Robert W (Lorraine M) diesetter Westinghouse h (11) 10 Wendell pl
Templemann Warren A (Shirley) slsman 355 Chestnut h at Agawam
Templeton David M (Mae B) asst shipping clk MDFCo h (8) 66 Sorrento
—Mae B Mrs tel opr 45 Pomona r (8) 66 Sorrento
—Nellie B died Aug 27 1949 age 89
Tenan Douglas E (Irene R) emp 51 Dover h 72 Massreco
Tenanbaum Carol R steno 61 Massasoit r 102 Belle
—Louis H (Sadie) conf 365-365½ Chestnut h 102 Belle
—Miriam student r 102 Belle
TenBroeck Edward M (Harriet W) publicity dir 263 Alden h at Longmeadow
—W R (Wessel R TenBroeck) whol jewelers (345-351) 196 Worthington
—Wessel R (Carlotta L) (W R TenBroeck) (345) 196 Worthington h (A) 162 Maple
Tenczar Henrietta K sec Travelers Ins Co 5th fl 44 Vernon h at W Springfield
—Leon P (Elizabeth V) mgr grocery dept 65 St James blvd h 23 Corona
Tenero Pasqualina C tel opr TelCo 295 Worthington h at W Springfield
Tenerowicz Bernice P Mrs office mgr 34 Sumner av r (8) 84 Federal
—Edward emp 12 Pulaski IO r 14 do
—Genevieve C mach opr IOCo r 21 Burke IO
—Jan A (Apolonia) polisher MCCo h 21 Burke IO
—Stanley F (Bernice P) slsman W Springfield h (8) 84 Federal
—Thaddeus T (Catherine M) apprentice compositor (802) 29 Worthington h at Ludlow
—Victoria A wid Joseph S h 77 Parker IO
—Walter S (Helen R) clk 12 Parker IO h 16 do
—Wiktorya wid Wojciech S grocer 12 Parker IO h 14 do
Tennett Thomas student r 122 Chestnut

Tenney Charles H
(Emma C) chairman of the board Hotel Kimball Co 140 Chestnut and chairman of the board Springfield Gas Light Co 35 State h at Longmeadow—See p 150

—Charles H II v pres Springfield Gas Light Co 35 State h at Lexington

Tenney Charles M
(Frances) pres Hotel Kimball Co 140 Chestnut pres-treas Hotel Charles Co 1757 Main and pres Proctor-Carnig Inc 31 Hillman h at Carson City Nev—See p 150

—Charles M Jr steam eng 35 State h at Longmeadow
—Mary B Mrs night atdt 23 Buckingham h 222 Oak Grove av
—Thomas W (Margaret K) credit investigator (612) 1200 Main h 2357 Wilbraham rd
Tenuar Amelia V slswoman 1477 Main h at W Springfield
Teras Harry A (Doris R) cashier 3rd fl 1200 Main h (2) 71 School
Terault Edward J (Madeline B) adv 1330 Main r 19 Northampton av
—George C (Lillian M) constrwkr h 19 Northampton av
Terbessi Louis (Yolanda) insulator h 59 Loring
Terbush Beatrice V hairdresser ASCo h (4) 99 High
Terela Benedict J (Jennie T) auto mech Wilbraham h (A) 58 Edmund Wynne cir
Terenzi Andrea S (Sylvia) h 96 Gardner
Tergliafera Joseph rem to Providence RI
—Peter J (Angela R) chauf 328 Columbus av h 58 Pendleton av
—Raymond A student r 50 Pendleton av
—Thomas R emp 719 Sumner av r 50 Pendleton av
Tergliaferra Louis R (Elizabeth R) baker 297 Plainfield h (C) 40 Lionel Benoit rd
Terho Lars I (Fiina) with Springfield Auto Body & Welding Co 147 Taylor h 37 Carver
Terlik Marion M (Adele C) mach opr 3664 Main h at Chicopee Falls
—Stanley W mach W Springfield r 280 Franklin
—Wladyslaw A (Eleonora J) mach 4 Birnie av h 280 Franklin
Terminal Barber Shop (Paul Capone and Donato Lacedonia) 135 Bridge
—Bdg 1691-1695 Main
—Garage Inc Abbott S Roberts treas 40 Liberty
Termite Control & Reconstruction Co (Matthew Russell) 61 Vernon
Terney Elmer M r 474 Chestnut
—Justin E student r 474 Chestnut
—Sara wid Louis B h 474 Chestnut

Hard Chromium Plating THOMAS J. MURRAY Springfield's Largest Platers Complete Plating Service
964-966 Main Street - West Springfield DIAL 2-3129

HAMPDEN SAVINGS BANK
Incorporated 1852 19 Harrison Avenue
MORTGAGE LOANS
—FHA and Other Monthly Payment Plans—
See Us First - Savings Bank Mortgages are the Best

Terrell Douglas F (Enid L) chauf 812 Main and 39 Dwight h (1) 89 Oswego
—Elizabeth A wid William H died Feb 22 1950 age 73
—Enid L Mrs credit mgr 1558 Main r 89 Oswego
—Frank R (Rose) insp 55 Emery h 3338 Main
—James (Helen) in USArmy r 197 Hancock
—Lillian E wid Burton A r 57 Brunswick
—Martha A wid Roy B r (1) 89 Oswego
—Raymond A (Pauline T) claim supr (510) 145 State h 48 Edmund Wynne cir
—Ruth V Mrs emp 1757 Main h 51 Essex
—Silas A r 73 Franklin
Terrett James C (Rita M) cashier (1009) 95 State h at Westfield
Terrien Albert J (Estelle M) furnace installer h 59 Hope
Terrill Elwin B (Beatrice E) heavy equipment opr city h 350 Boston rd
—Herbert S (Esther C) office mgr CVMfgCo h 16 Beaumont ter
—Marion D wid Charles W h (81) 786 State
—Robert J mgr 76 Liberty h do
—William H (Mary) fire cleaner SGLCo r 37 Franklin
—William V (Madeline) emp USGovt h 70 Shattuck
—see Tyrell
Territo Roy A (Nancy T) constrwkr h rear 107 Wilcox
Terry C Roy (Hunter) student h (4) 173 Wilbraham av
—Charles E r 15 Temple
—Clifford B (Beatrice A) slsman Westfield h (2A) 63 Long Hill
—Elsie M wid George H r 28 Switzer av
—Joan E nurse Montpelier Vt r 127 Page blvd
—John D clk Atlantic Steel & Iron Co Inc r 127 Page blvd
—John J line foreman TelCo r 672 Chestnut
—M Lincoln (Catherine M) eng SGLCo h 127 Page blvd
—M Lincoln Jr r 127 Page blvd
—Pattern Works (Joseph T Clark) 1075 Main
—Virginia C married Bertrand Clark
Terwilliger D Gladys Mrs slswoman ASCo r 58 Shawmut
—Ferne E tchr 35 Eastern av h at Westfield
—J Harvey (D Gladys) emp Park Dept h 58 Shawmut
Terzi Antonio r 35 Cass
—Cesare E (Alice C) polisher MDFCo h 51 Elmwood
—George (Leona) cook 15 Market h 35 Cass
—John (Augusta) shoe repr 124 Eastern av h do
Terzian Joseph A r 4 Quebec IO
Tesini Adolph (Barbara D) mach opr Hampden h 71 King
—Barbara D Mrs clk 1454 Main r 71 King
—Catherine B priv sec 3664 Main h at W Springfield
—Joseph A (Ruth A G) farmhand 1398 Allen h 69 King
—Joseph P (Josephine V) rem to W Springfield
—Mary steno Spfd Institution for Savings 63 Elm h at W Springfield
—Quinto J motor repr 2707 Columbus av · 38 Hatch
—Raymond A (Catherine B) welder 3664 Main h at W Springfield
Tesny Stephen J (Blanche R) (Bridgway Awning Co) 1088 Columbus av h at W Springfield
Tesoro Anna office mgr (207) 44 Vernon r 66 Acushnet av
—Emanuel S (Gertrude) clk MMLInsCo h 15 Beaumont ter
—Frank (Margaret K) clk 309 Bridge h 30 Forest Park av
—John (Eleanor L) clk MMLInsCo h 122 Shawmut
—Margaret K Mrs tchr music 30 Forest Park av r do
—Mary r 66 Acushnet av
—Paul (Cecilia) h 66 Acushnet av
Tessell Albert chauf 112 State r 24 Clinton
Tessicini Domonick L (Caroline L) chauf SGLCo h 249 Union
Tessier Adelina K wid Romolus O h 44 Calhoun
—Albert J watchman Spfd College h 82 Pearl
—Anita T clk 327 Belmont av r 44 Calhoun
—Arthur E (Edna B) millwright USA h 197 Dickinson
—Dennis R (Jeannette A) sta eng B&A h 1071 Monsanto av IO
—Ervin A (Wanda E) welder Willimansett h 28 Glenham
—Felix (Jeanne) h 73 Fort Pleasant av
—George (Francis L) constrwkr h 25 Nimitz
—Henry J (Yvone B) archt (204) 220 Dwight h at Chicopee
—Henry J Jr student r 62 Newbury
—Joseph H L (Annetta L) linoleum layer 31 Hillman h 273 Abbott
—Lucien (Rosa) platformman RyEx h 66 Morris
—Lucille E sec to librarian 220 State r 44 Calhoun
—Margaret nurse Mercy Hospital r do
—Ora M Mrs h (7) 2141 Main
—Ralph S (Lucienne C) chauf 1880 Columbus av h (4) 17 Holland
—Stephen (Rita) fireman MBCo h 315 Chestnut
—Theodore P (Bridget T) emp USA h 143 Butler

TESSIER
—Urbin N (Lucille) mason r 44 Calhoun
—Verna E clk ASCo r 82 Pearl
—see *Stacey Stacy*
Testa Camellia A married K C Linton rem to Key West Fla
—Matthew M emp 2206 Main r 31 Carew
—Michele (Lucy M F) billiards and news dlr 2206 Main h 31 Carew
—Phyllis A student r 31 Carew
Testori Amedeo J (Theresa F) gen foreman 215 Albany h 290 Oakland
—Louis (Santina N) janitor CVMfgCo h 80 Dawes
Teta Francis A (Harriett C) physician (25) 1214 Main h 99 Chapin ter
Tether Clayton L (Inez M) insp USA h 17 Clark
—Sal A (Ada B) toolmkr Chicopee h 21 Beaumont
Tetrault Albert F r 4 Ormsbee
—Alphonse (Lea R) rem to Ludlow
—Anita welder Westinghouse h 1481 State
—Arthur dye mixer BSTWks r 660 Chestnut
—Charles (Rose) foreman CVMfgCo h 268 Centre IO
—Claire M Mrs clk DMCo r (6) 4 Brigham
—Conrad L (Emma L) painter Chicopee Falls h 87 Monrovia
—Dalverdos J (Grace M) mach Hartford Conn h 37 Dawes
—Edward C (Marjorie H) painter 89 Monrovia h do
—Laurence J (Louise M) mech RyEx h 81 Wilbraham av
—Leonard J mach opr CVMfgCo r 37 Dawes
—Napolean J (Annette B) letter carrier h 91 Norfolk
—Norman J (Claire M) pressman DMCo h (6) 4 Brigham
—Norman L (Joan M) meat cutter H L Handy & Co h 50 Stockman
—Odessa D married Arthur V Berard
—Patricia S accounting clk 310 State h at Chicopee
—Phillias (Amanda) CVMfgCo h 120 Hampden IO
—Raymond C in USNavy h 268 Centre IO
—Robert R chauf 172 Main IO r 268 Centre IO
—Robert W (Mary Joan) rem to Albany NY
—Rodolphe V (Lorraine T) railway mail clk h 379 Carew
—Roger constrwkr h 14 Belmont av
—Roger r 22 Sheldon
—Vincent (Marie) mach opr AmBCorp h (67) 2295 Main
—Wilfred (Albina) furn rms 22 Sheldon r 83 Bay
—Wilfred C (Clarice M) rem to Ludlow
—Zebe (Laura B) h 17 Huntington
—see *Tatro*
Tetreault Antonio J (Fabiola) polisher CVMfgCo h 43 Calhoun
—Clarence R (Gloria E) emp CVMfgCo h 98 Beauregard IO
—Cora A wid Sylvio A h 48 Sherbrooke
—Dora E wid Eugene R mach opr 395 Dwight h 10 Pomona
—Edward N (Rhea) r 53 Eastern av
—Ernest A (Alice) r 2167 Main
—Ernest G (Alice) mach opr W Springfield r 9 Bond
—Florida C wid Archie F h 1361 Dwight
—George L (Alice C) dyer emp 48 Hampden h 41 Cedar
—Gerard L apprentice elec r 19 Medford
—Gerard R carp r 1361 Dwight
—Gladys L Mrs h (16) 10 Wendell pl
—Henriette C clk 1539 Main r 19 Medford
—Henri C (Rose A) barber emp 3245 Main h 19 Medford
—Joseph T (Anita G) mason 32 Nichols IO h 39 James
—Josephine F wid Ferdinand W r 2157 Main
—Leo emp 18 Park r 128 Union
—Leonard H (Doris L) student h 1035 Berkshire av IO
—Lionel H (Catherine M) crane opr CVMfgCo h 141 Parkerview
—Lionel H (Eva E) sta eng SGLCo h (6) 2851 Main
—Loren M (Dora M) foreman Westinghouse h 126 Windemere
—Malcolm E (Jean E) (Tiny Tot Shop) 13 Catharine h 252 Prentice
—Margaret A Mrs furn rms 607 Worthington r do
—Marie R Mrs v pres-clk D F Morin Company (502) 1570 Main and v pres Morin Realty Corp do h at Agawam
—Maurice J (Marie) constrwkr h 323½ Taylor
—Ovila E (Agnes R) bus opr 144 Bridge h 57 Pembroke
—Paulette waitress 355 Dwight r 67 Clarendon
—Philippe J (Margaret A) carp h 607 Worthington
—Raymond E (Della) slsman h 36 Ashmun
—Roland W (Claire H) constrwkr and furn rms 56 Temple h do
—Rollande mach opr Chicopee r 43 Calhoun

TETREAULT
—Roy (Grace) welder CVMfgCo h 18 Quebec IO
—Ruth C Mrs h 814 Worthington
—Samuel W (Eva R) stock clk CVMfgCo h 155 Worcester IO
—Theodore O (Gratia) real est 62 Clarendon h do
—Wanda G clk 1295 State h at Ludlow
—Yvonne B winder AmBCorp r 19 Medford
—Zenon J (Rita M) roofer 38 Sheldon h do
Tetro Mabel E Mrs h (30) 786 State
—Nelson F (Mary D) h (13) 4 Gerrish ct
—William r 48 Holyoke
Tevelow Abraham J (Ruth) peddler h 58 Euclid av
—Eunice H r 65 Mayfair av
—Maurice (Theresa) (Margolies Bros) 115 Lyman h 65 Mayfair av
Terorog John r 426 Worthington
Tewksbury Dorothy A nurse Mercy Hospital r do
—Mary A Mrs tel opr TelCo h 363 Bay

Texaco Petroleum Products

Leonard E Belcher Inc distributors 617 St James av—See p 216

Texas Co The gasoline oils 101 Albany and 955 Worthington
—Freight Co Joseph H Miller agt forwarding agts 255 Liberty
—The apts 33-37 Thomas
Texeira Anthony rem to Boston
—Dorothy C office asst 95 Taylor r 799 Sumner av
Textile Center Inc Samuel Alexander mgr remnants 1299 Main
Thacker Carrie L wid William R h 21 Bellevue av
—Craig Paper Co W Emerson Craig pres-treas 37-39 Taylor
Thagard Gerald J r 74 Dawes
—Joseph E student r 74 Dawes
—Robert M (Mary A) h 74 Dawes
—William M r 74 Dawes
Thal Dyeing Co Richard E Johnson office mgr 34 Front IO
—Jack (Sylvia) clk Alamac Knitting Mills Inc 34 Front IO h 44 Washington rd
—Max pres-treas Alamac Knitting Mills Inc 34 Front IO h at NY
—William (Florence) h 32 Continental
Thalassions Nichols T (Marguerite G) shipping clk 157 Bridge h 110 Grenada ter
—William mech's helper 648 State r 110 Grenada ter
Thams Arlene F emp 1320 Main r (24) 109 Magazine
—Charles F (Rita M) h 7 William
—Charles R (Edith A) elec emp 316 Belmont av h (6) 5 Crystal av
—Edith A Mrs priv sec (200-202) 172 Chestnut r (6) 5 Crystal av
—Mary E Mrs h (24) 109 Magazine
Thatcher Everett F (Doris A) employee relations clk 184 Mill h 30 Powell av
—Harold E (Estelle J) slsman 22 Dale h 46 Kimberly av
Thaxton Robert W (Pearl) emp MCCo h 95 Westminster
—Walter L (Janey L) emp USA r 157 Monroe
Thayer Bessie C tchr music 146 Myrtle IO h do
—Bessie M nurse 116 Dumoreland r do
—C Wesley serviceman 376 Worthington h at Feeding Hills
—Catherine M wid Lloyd S h 115 Walt
—Catherine P wid Oliver S h 76 Pomona
—Christine L tchr 64 Myrtle IO h (2) 198 Central
—Donald student r 10 Andrew
—Donald W Jr (Virginia A) slsman 152 Lyman h (3) 30 Cumberland
—Frank E (Hattie L) carp h 134 Eastern av
—Frank W (N Mae) clk MMLInsCo h (9) 899 Worthington
—Fred T (Olive J) (Thayer's Market) 984 State h 121 MassAv
—Fred T Jr (Ruth D) clk 984 State h 109 Maynard
—George B (Hattie E) slsman 91 Taylor h 89 Haskin
—Guy printer PPubCo r 99 Pearl
—Harold S (Rita M) painter h 36 Carlisle
—Helen T bkkpr Board of Public Welfare r 11 Chase av
—Hilda M emp USEnvCo r 34 John
—Jeanne L atdt Shriners Hospital r 121 MassAv
—John mach opr Holyoke 953 State
—John F (Shirley) slsman Worcester h 1791 Carew
—Katherine Mrs r 70 Chestnut
—Katherine E r 159 St James av
—Katherine L wid James B r 70 Chestnut
—Leonard J emp B&A 115 Walt
—Lewis M (Florence R) slsman (317) 33 Lyman h 44 California av
—Luella M sec United States Envelope Co 21 Cypress h at Longmeadow

GENERAL INSURANCE
MacDonald & Johnson, Inc.
(607-608-609) 1387 MAIN STREET
TELEPHONE 6-5461

WESTERN MASSACHUSETTS ELECTRIC CO. *Protect Precious Eyesight*
73 State Street TEL. 4-8211 Springfield, Mass. *With Good Lighting*

FIELD, EDDY & BULKLEY INSURANCE
1200 MAIN STREET PHONE 4-1112
Policies of Every Kind in All the Best Companies

TELEPHONE 3-6513
BENJAMIN POWELL SONS, INC.
EAVE TROUGHS - LADDERS - ROOFING
109-115 ALLEN STREET

THAYER
—Marshall G (Alice B) mach's helper NYNH&H h 253 White
—Mary C married Harold C Harvey
—Maud W wid Robert office sec 376 Worthington h (3) 11 Edwards
—N Mae Mrs clk Union Trust Co of Spfd r (9) 899 Worthington
—Nelson P (Vera B) rem to Battle Creek Mich
—Percy L (Ragnhild C) coml trav h 16 Byron
—Robert S (Mildred F) asst treas Spfd Institution for Savings 63 Elm h 17 Gillette av
—Roland C (Anna K) clk 246 Belmont av h 52 Emily
—Ross H (Marian C) slsman h 84 Wilmont
—Ruth S wid Paul L supv TelCo h 10 Andrew
—William (Annie T) h 11 Chase av
Thayer's Market (Fred T Thayer) grocers 984 State
Theall Dorothy E junior dir 275 Maple r 18 Richelieu ct
—Emily B wid Harold h 18 Richelieu ct
Theban John G (Mary F) executive sec The Family Service Assn of Spfd (602) 145 State 101 Mulberry
Theberge John (Mary) planer CVMfgCo h 316 Goodwin 10
Thebert George H (Hazel A) foreman IMCo h (7) 29 Myrtle
—Margaret F wid John h 29 Woodside ter
—Margaret M wid Frank seamstress 352 Bridge h 39 Fort Pleasant av
Theibe Henry W (Claire A) r 91 Dariston
Theinert Helen N Mrs counselor and tchr 53 Elliot r 71 Eleanor rd
—Reinhard (Helen N) tchr Everett h 71 Eleanor rd
Thelen George J head bkkpr 1665 Main r 107 Ranney
—Gustav A foreman 31 Court h 109½ Oakland
—Henry J lab Park Dept r 107 Ranney
—Joseph died Feb 12 1950 age 82
—Oscar B v pres Union Trust Company 1351 Main h 107 Ranney
Themistos Harry (Helen) rest 2831 Main h 68 Savoy av
Theobald Herbert E (Eva C) supply clk Federal Land Bank of Spfd h 77 Sherbrooke
—Winifred E priv sec ASCo r 77 Sherbrooke
Theocles Andrew A (Mary S) barber 572 Dwight h 119 Woodmont
—Athanasios (Eugenia) barber 2291 Main h 17 Wilbraham av
—George (Helen G) mail sorter B&A h 77 Belle
Theoclis Kostas A (Elizabeth M) (Armory Cafeteria) 9 St James av h 17 Wilbraham av
Theodore Anastacia H steno 80 Court r 144 Franklin
—Margaret T married Peter Nicrofratis rem to Keene NH
—Peter T mach opr USA r 144 Franklin
—Themis (Haretine) barber 403 Franklin h 144 do
Theodoropoulos Peter r 20 Bradford
—Spilius A (Anna) (Helenic Baking Co) 48 Ferry h 109 Johnson
Theodorou Peter (Anastacia) (Peter Pan Tailors) 433 Chestnut h at NY
Theodorwitz David (Margaret) student r 407 St James av
Theofane John N (Evelyn A) mach opr Westinghouse h 34 Church
Theres Alice hairdresser 1433 Main r 32 Plymouth
—Charles E cook 2283 Main r 32 Plymouth
—Pauline r 32 Plymouth
Theriaque Barney J h 18 Phoenix
—Claire M mach opr 322 Main r 565 Liberty
—Delima M Mrs clk 1454 Main r 565 Liberty
—Ernest J (Eva E) repairman AmBCorp h 80 ConnAv
—Gasper J (Yvonne A) taxi starter Union Station h 16 Phoenix
—George J (Delima M) assembler Westinghouse h 565 Liberty
—Kenneth W (Beverly M) timekpr Westfield r 385 Newbury
—Richard J (Charlotte L) mach opr 53 Hillman h 293 Walnut
—Robert E (Dorothy M) student h 52 Wiley
—Viola benchwkr 29 Worthington r 18 Phoenix
Theriault Alfred W (Helen C) mach opr MCCo h 44 Santa Barbara
—Alma L steno 365 State r 83 Davis
—Carl A (Rita M) assembler Westinghouse r 82 Superior av 10
—Helen W billing clk 21 Cypress h at W Springfield
—Julia A Mrs cook emp 2138 Main h (6) 97 Spring
—Loraine J clk 365 State r 44 Santa Barbara
Therieau Anna J wid Frank T h (9) 820 State
—Frank F r 36 Harriet
Theriot Helen E Mrs r 182 Maple

THERMOSEAL ALUMINUM COMBINATION SCREEN AND STORM SASH
The Meyer Co sales and installation 100 Alderman tel 6-0344—See p 55

Theroux Beatrice L (Hotel Charles Beauty Shop) 1757 Main r at E Longmeadow
—Harold W (Mary E) emp 302 Locust h (2) 165 Eastern av
—Hector J (Flora E) carp 3d fl 124 State and janitor 232 Dickinson h do
—Stella Mrs r 52 Seventh
—Walter H (Reatha H) setupman USA h 101 Keith
Therriault Arthur emp MCCo r 2882 Main
—Joseph A (Katherine B) mach opr Westinghouse h 24 Sumner av
Therrien Albert steam fitter Swett Bros Heating & Appliance Co r 75 Yale
—Alfred J (Anna C) cutter MCCo h 88 Chestnut 10
—Alfred L (Rose C) sls correspondent MCCo h 308 Wilbraham rd
—Anna E Mrs slswoman 1477 Main h at Ludlow
—Antonio E (Mariann A) carp W Springfield h 85 Bowles pk
—Armand J (Mary C) mach h 41 Manhattan
—Bernadette L'H bkkpr (626) 29 Worthington h at Chicopee Falls
—Celina emp print shop Ludlow h 28 Berlin
—Charles H (Elsie W) rem to Hampden
—Edmund J (Della M) mach W Hartford Conn h 378 Worcester 10
—Edmund L (Agnes T) apprentice draftsman CVMfgCo h 386 Worcester 10
—Edward C (Eleanor M) rem to W Springfield
—Ella G Mrs office sec real est dept 100 Broadway h at Willimansett
—Ernest J (Delia B) chauf USA h 34 Noel
—Ethel wid Arthur r 719 Belmont av
—Harold J (Mabel) slsman Thompsonville Conn h 289 Pheland av
—Hormidas H (Velma M) mach CVMfgCo h 74 Hampshire 10
—John A h (317) 1297 Main
—Joseph A (Cillile A) chipper CVMfgCo h 359 Worcester 10
—Lucile E steno MCCo r 378 Worcester 10
—Mariann A Mrs cashier 1496 Main r 85 Bowles pk
—Mary L wid George W r 1187 Berkshire av 10
—Norman A (Lillian C) rem to Pittsfield
—Robert E (Dorothy L) elec emp G&BMfgCo h 19 Seymour av
—Victor (Marie) r 140 Orchard
—William (Lydia) h 30 Quebec 10
—William C (Justine) mech W Springfield h 74 Lowell
—see Farmer
Threws Richard M (Barbara B) slsman MCCo h (1A) 65 Manor rd
Thiaville Joseph E (Grace) in USAirForce h (3A) 77 Long Hill
Thibault Albert L (Muriel A) slsman 20 Franklin h at Chicopee
—Arthur driver 227 Sharon h at Holyoke
—Beatrice clk MCCo r 66 Montgomery 10

THIBAULT BROS
(Gerard V and Joseph E Thibault) Established 1927 painting contractors interior and exterior decorating members of Painting and Decorating Contractors of America 935 S Branch pky tel 2-4920 if no answer call 6-1487—See p 219

—David E (Eva) mech 28 Columbia ter r 139 Santa Barbara
—Gerard V (Rita A) (Thibault Bros) 935 S Branch pky h do
—Joseph E (Mildred) (Thibault Bros) 935 S Branch pky h 225 Gillette av
—Maurice O clk CVMfgCo r 66 Montgomery 10
—Ovide J (Julienne A) assembler CVMfgCo h 66 Montgomery 10
—Paul E (Lillian F) mech 1000 Page blvd h 139 Santa Barbara
—Richard D mech 1000 Page blvd r 139 Santa Barbara
—Rita F clk 1414 Main r 66 Montgomery 10
—Robert A (Hilda F) contr 116 Greenleaf h do
Thibeault Arthur E (Joyce P) r 149 Clarendon
—Edward E (Eleanor) h 92 Eastern av
—Jean E r 14 Cameron
—Joseph (Adeline M) real est 29 Alfred h do
—Joyce P Mrs nurse emp (612) 145 State r 149 Clarendon
—Wilfred J (Constance R) plater 3664 Main h at Holyoke
—see Tebeau

THIBERT P D LUMBER CO INC
Paul D Thibert pres-treas Ernest N Anderson sec building materials and masons' supplies of all kinds mill work hardware and paint 60 Island Pond rd c Allen

—Paul D (Eva M) pres-treas P D Thibert Lumber Co Inc 60 Island Pond rd h 120 Kimberly av
Thibodeau Albert T student r 53 Fernwold
—Alfred R (Ada M) contr 11 Welcome pl h do
—Barbara N r 11 Welcome pl
—Berte P (Valida O) carp h 93 Clantoy
—Earl H (Bernice E) mech 563 State h 113 Larchmont
—Herbert J (Harriet M) toolmkr IMCo h 6 Putnam cir
—John (Mary L) toolsetter Westinghouse h 91 Larchmont
—Joseph H (Mary) h 11 Lorenzo
—Joseph T mach opr Westinghouse h 53 Fernwold
—Lorraine C clk SF&MInsCo r 86 Lois
—Louis T (Ruth) armorer USA h (5) 109 High
—Maurice B (Marie L) barber emp 644 Page blvd h 196 Corona
—Raymond E (Evelyn) student h 31 Goldenrod
—Raymond J (Laura J) bdg contr 86 Lois h do
—Ruth V r 91 Larchmont
—Stanley L (Laura M) slsman 1630 Main h 45 Parkin
—Veronica M Mrs h 3164 Main
Thiebe Emil C (Vera H) mach MCCo h 31 Vincent
—Henry r 2829 Main
—Pauline K wid Adolph H h 250 Wilbraham rd
Thiela Adolph G (Jean A) mech VNCo h 48 Dresden
Thielen Jacqueline F married William Barnett rem to Florida
—John A (Theresa M) sheetmetalwkr 42 Wilcox h 57 Boyer
Thiem Henry (Eleanor M) diemkr Westinghouse h 18 Littleton
—Leon H (Jeannette D) junior acct (130) 36 Court r 18 Littleton
Thierry James (Mabel A) h 20 Lorimer 10
Thinel Lucien (Grace B) foreman 45 Pomona h 43 Huntington
Third Baptist Church 151 Walnut
—National Bank Bdg 1387-1391 Main

THIRD NATIONAL BANK AND TRUST COMPANY OF SPRINGFIELD
Harlan A Sears pres George C Stebbins v pres Charles G Butterworth v pres Harvey H Moses v pres Henry F Colton v pres-cashier Russell B Neff v pres Carlos Ruggles Jr v pres Leland F Bardwell asst cashier Robert W Cizek asst cashier Howard E Gath asst cashier Preston D Gilmore asst cashier Carleton J Smith auditor Paul C Larson trust officer Sager T McDonald asst trust officer 1391 Main—See insert opp Name Alphabetical Directory and p 58

Thivierge Alphonse J (Florence B) steam fitter CVMfgCo h 139 Cambridge
—Armand C (Amanda C) h 54 Cumberland
—James R in USAirForce r 208 College
—Leonard G (Ruth M) mech 780 Worthington h (15) 26 White
—Mary L wid Edward r 60 Temple
—Raymond C (Grace D) calibrator AmBCorp h 208 College
—Roger C draftsman 3664 Main h at Willimansett
Thoben Hildegarde B priv sec (1022) 1387 Main h at Hazardville Conn
—Theodore B (Bertha) (Bus Body & Motor Repair Co) 501 Taylor h at Hazardville Conn
Thodal Carl died June 1 1949 age 67
—Esther R clk 266 Bridge h at E Longmeadow
—Frederick (Esther S) laboratory eng 3664 Main h at E Longmeadow
—Lawrence state policeman r 170 Draper
—Selma C wid Carl h 170 Draper
Thom Alexander H display artist ASCo r 79 Athol
—George H (Ruth H) slsman 333 Dwight r 31 Lyndale
Thoma Arthur J (Marion C) clk 97 Dwight h 109 Tiffany
—Arthur J Jr clk W Springfield r 109 Tiffany
Thomas Albert J (Lorraine E) supv PM&GCo h 185 Oakland
—Alexander (Ruby P) emp 799 Liberty h 100 Hancock
—Anna M r 56 High
—Anne L married Charles Stanley
—Annie L Mrs presser 1414 Main r 33 Plymouth
—Beatrice V Mrs r 124 Armory
—Bernard C r 56 Orlando
—Bernice M wid Norbert mach opr Chicopee Falls h (2) 66 Norwood

BITUMINOUS COAL ARTHUR B. MORIN CO. 1570 Main Street Tel. 6-4591

"A good bank is the center of a community's progress"

DIRECTORS

Julius H. Appleton
Robert E. Barrett, Jr.
F. Stanley Beveridge
Hiram L. Bollum
J. Loring Brooks, Jr.
Harry H. Caswell
Alfred H. Chapin
Edwin S. Gardner
William A. Hebert
Donald P. Hess
Roger Johnson
Robert S. Kneeland
Leo L. Ley
Russell B. Neff
Frederick L. Parker
Roger L. Putnam
Clarence J. Schoo
Harlan A. Sears
James P. Smith
Melvin D. Southworth
Charles H. Tenney
Edward H. Thomson

OFFICERS

Harlan A. Sears	*President*
George C. Stebbins	*Vice-President*
Charles G. Butterworth	*Vice-President*
Henry F. Colton	*Vice-President and Cashier*
Harvey H. Moses	*Vice-President*
Russell B. Neff	*Vice-President*
Carlos Ruggles, Jr.	*Vice-President*
Leland F. Bardwell	*Asst. Cashier*
Robert W. Cizek	*Asst. Cashier*
Howard E. Gath	*Asst. Cashier*
Preston D. Gilmore	*Asst. Cashier*
Paul C. Larson	*Trust Officer*
Sager T. McDonald	*Asst. Trust Officer*
Carleton J. Smith	*Auditor*

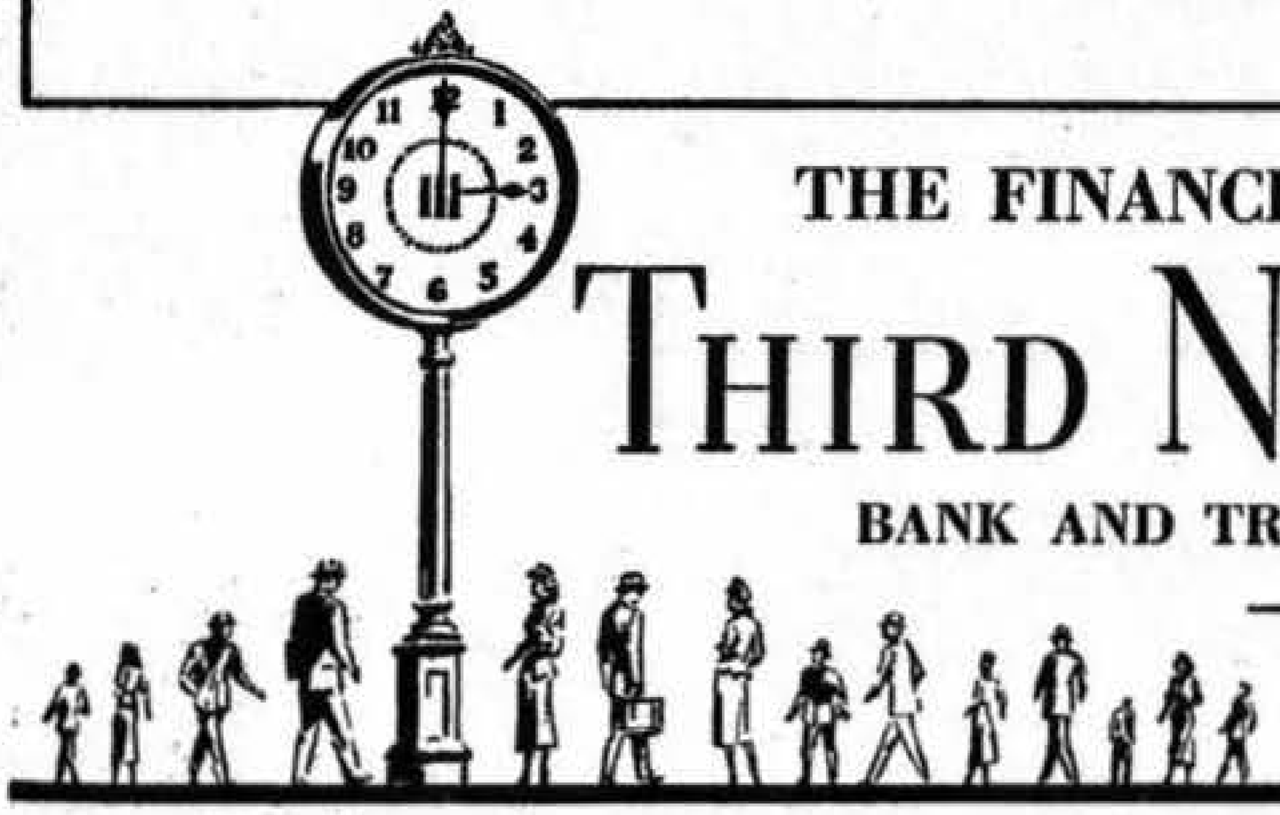

THE FINANCIAL CENTER –

THIRD NATIONAL

BANK AND TRUST COMPANY
– OF SPRINGFIELD

MEMBER : FEDERAL DEPOSIT INSURANCE CORPORATION

THIRD NATIONAL BANK AND TRUST COMPANY
OF SPRINGFIELD

Condensed Statement of Condition at the Close of Business March 31, 1950

ASSETS

Cash and Due from Banks		$12,237,983.29
United States Government Obligations		53,493,509.14
Obligations of States and Political Subdivisions		1,545,250.11
Other Bonds and Securities		107,545.37
Federal Reserve Bank Stock		165,000.00
Loans and Discounts, Less Reserves		10,326,646.63
Banking House		800,000.00
Accrued Interest Receivable		190,083.94
Other Assets		107,093.80
		$78,973,112.28

LIABILITIES

Capital Funds:		
Capital Stock	$1,500,000.00	
Surplus	4,000,000.00	
Undivided Profits	2,499,651.23	
Reserves	462,237.00	
		$ 8,461,888.23
Dividend Payable April 3, 1950		67,500.00
Reserved for Taxes, Interest, etc.		326,495.55
Reserved for Discount Unearned		78,903.28
Deposits		70,038,325.22
		$78,973,112.28

United States Government obligations carried at $4,211,000.00 are pledged to secure trust and public deposits, U. S. Government Treasury Tax and Loan Accounts, and for other purposes as required or permitted by law.

THIRD NATIONAL BANK AND TRUST COMPANY
OF SPRINGFIELD

Member of Federal Reserve System
Member Federal Deposit Insurance Corporation

"Better be Safe than Sorry" **INSURE WITH**
PRESTON AND OLMSTEAD, INC. **ALL FORMS OF INSURANCE and BONDS**

THOMAS
—Blanche F Mrs tchr 31 Kensington av r 41 California av
—Charles (Dorothy) in USNavy h 117 Olmsted dr
—Charles A (Martha A) carp supt (909) 1387 Main h at Wilbraham
—Charles H & Co (Fred G Thomas) paper bags 531 Worthington
—Charles J (Margaret I) wool picker Thompsonville Conn r 84 Denver
—Charles R (Leola L) emp 140 Chestnut h (5) 75 Orleans
—Christopher (Marie T) clk 2018 Main h 38 Holyoke
—Clara D wid Harry K nurse MBCo and 36 Dearborn h do
—Clara O emp 93 Orleans r 201 Hickory
—Clarence (Lizzie E) h 393 Walnut
—David dyer 34 Front IO r 176 Main IO
—David J (Ethelyn C H) press opr AmBCorp h 19 Webster
—Deane E (Jessie E) bus opr StRy h 57 Kenyon
—Dominic A (Marguerite F) emp 120 Oakland h 56 Orlando
—Dorothy L married Alonzo Turner
—Duane H (Mary C) slsman h 74 Ventura
—Edward W slsman 1075 Page blvd h at Agawam
—Elias M (Margaret H) mech E Hartford Conn h 233 White
—Elias P (Margaret V) rest 3106 Main h 3190 do
—Elisabeth Mrs office sec (305) 121 Lyman h at Holyoke
—Elizabeth r 61 McKnight
—Ellen wid Daniel J h 123 Ranney
—Emmett E assembler 89 Logan r 233 White
—Florence C wid William H h 154 Jasper
—Florence E wid Herbert C clk 47 Federal 74 Ventura
—Florida M wid Arthur office sec 191 Chestnut h 137 Lexington
—Florine benchwkr 18 Park r 27 Jones
—Francis A (Mary G) supt of prod Westinghouse h (18) 986 State
—Fred G (Honora C) (Charles H Thomas & Co) 531 Worthington h 20 Dunmoreland
—Fred T (Elizabeth) molder CVMfgCo h 116 Hancock
—Freda A mach opr W Springfield r 121 Linden
—George J (Edna U) h 985 Roosevelt av
—George R maintenanceman USA h 20 Allen
—Gordon P (Laura M) ordnance clk Waterbury Conn h 35 Noel
—Grace H Mrs mgr 786 State r 17 Sherman
—Hassan S (Catherine H) slsman Boston h 34 Herman
—Henry M Jr (Lillian R) h 63 McKnight
—Herbert B (Jeannette M E) switcher StRy h (1) 109 Grover
—Inc Thomas A Caggiano pres-treas men's furnishings 303 Bridge
—Jack (Alice) r 55 Montclair
—James (Catherine T) h 6 Home
—James F (Grace M) h 17 Sherman
—James G letter carrier r 35 Noel
—James W (Anthe) die cutter Holyoke h 7 Hillside pl
—Janette L clk (412) 1200 Main h at W Springfield
—Jeannine A bkkpr 31 Winter r 21 Ardmore
—Jefferson (Cora) janitor 721 State h (3) 81 Orleans
—Jesse L (Ardelia L) presser 327 Belmont av h (A) 38 Edmund Wynne cir
—John mach CVMgfCo h 620 Carew
—John A r 82 Essex
—John E (Caroline J) tchr 1300 State h 69 Caseland
—John E (Josephine M) mach Westinghouse h (13) 28 Oswego
—John H (Frances M) h 226 Tyler
—John H (Meta L) chauf 313 Maple h 325 King
—John W (Theresa A) h 82 Shawmut
—Joseph bartender 140 Dwight r 69 Elmwood
—Joseph (Anira A) maintenanceman CVMfgCo h 21 Ardmore
—Jane M clk MMLInsCo r 69 Caseland
—Katherine A clk MCCo r 6 Home
—Kathleen packer H L Handy Co r 1497 Dwight
—Kisspearl housewkr r (21) 1123 Main
—Lillian R emp 224 Abbott r do
—Lorraine D mach opr 29 Worthington 21 Ardmore
—Louis F emp LM&SCo h 628 Union
—Lucy R wid Wellington W h (17) 66 Pynchon
—Mae L h 16 Orange
—Marion G clk 140 Chestnut r 79 Spring
—Marjorie C clk W Springfield r (2) 5 Crystal av
—Mary B clk Spfd Bronze & Aluminum Co r 6 Home
—Mary G mach opr Chicopee h 406 Belmont av
—Melville B (Alice E) supt H L Handy Co h (H) 154 Maple
—Milton (Fannie I) molder CVMfgCo h 37 Jones
—Myron W (Edna Mae) rem to Youngstown Ohio
—Nason J (Blanche F) h 41 California av
—Natlie wid Joseph r 10 Prospect ter
—Nellie M wid William A h 65 Dearborn

THOMAS
—Nora C r 406 Belmont av
—Noreen packer H L Handy Co r 1497 Dwight
—Ola (Annie B) elev opr MBCo h 27 Jones
—Olympia wid Stelios G furn rms 127-129 Sherman h 127 do
—Parker H (Winifred M) millwright Westfield h 59 Bancroft
—Patrick r 6 Home
—Paul K (Elsie J) emp MCCo h 60 Buckingham
—Peter cement finisher r 1695 Main
—Peter bartender W Springfield r 3190 Main
—Peter (College Filling Station) 1014 State 102 College
—Peter A mach opr PPCo r 201 Hickory
—Peter R h 201 Hickory
—Philip h 84 Denver
—Ralph C (Agnes E) prin clk SFD h 76 Bay
—Restaurant (Thomas Scarmalis) 1032 Main
—Richard W (Josephine B) watchman Chicopee Falls h (2) 5 Crystal av
—Robert L (Viola) h 105 Essex
—Robert T (Marie H) painter h 44 10th
—Roger E (Nancy F) student h 406 Alden
—Rose M wid Edward T drsmkr (5) 86 Belle h do
—Ruby P Mrs emp Mercy Hospital r 100 Hancock
—Ruth h 117 Magazine
—Ruth E waitress Wesson Memorial Hospital r do
—Samuel A r (1) 109 Grover
—Samuel J (Mildred) chipper MCCo h 29 Merrick av
—Sifroid P (Florence E) clk 64 Napier h 100 Plainfield
—Simon (Eunice) emp 118 Fisk av h 160 Sharon
—Stella P Mrs r 661 Union
—Theodore M (Anna) tchr 2314 Main h 28 Sumner av
—Vernley F (Ramola) in USA h 12 Armory sq
—Wallace J (Viola D) baker 68 Church h (660) 2142 Main
—Walter (Georgia) presser 143 Eastern av h 116 Hancock
—Waverly emp 48 Fisk av r 27 Jones
—Will H r 284 Berkshire av
—William h (85) 786 State
—William houseman asst 23 Buckingham r 44 Sherman
—William Jr student r 226 Tyler
—William D mech Smith & Wesson Inc r 31 Brigham
—William E died Aug 19 1949 age 73
—William J (Dorothy) clk USA r 123 Ranney
—Willy (Ola) welder 48 Fisk av h 130 Essex
—Winston H (Harriet N) asst eng TelCo h (2) 57 Federal
—see diTomaso
Thomases Helen dental hygienist 95 State r (2) 118 Long Hill
Thomasset Emile J barber W Springfield r (2) 2141 Main
Thomes Cecil H (Dorothy) mgr 1435 Main h at Longmeadow
Thomlette Paul M (Josephine E) h 17 Langdon
—Rosamond r 17 Langdon
Thompson Ada R wid Jonas h (2) 34 Bradford
—Adele M Mrs mach opr AmBCorp r 2936 Main
—Alexander W (Grace K) (Thompson-Rock Nursing Home) 27 Dartmouth h 29 do
—Aline L clk 1295 State h at Holyoke
—Andrew emp city r 16 Andrew
—Arthur L (Eva B) shaper Chicopee h 136 Sterling
—Azilda forewoman W Springfield h (11) 789 State
—Beatrice M Mrs candymkr 75 Temple r 93 Magazine
—Bernard F (Alice A) rem to Wilbraham
—Bernard F (Alice A) fireman SHosp h 28 Old Lane rd
—Bessie R wid William J h 85 Gold
—Beverly E bkkpr Third Nat Bank & Trust Co of Spfd r 29 Spring
—Beverly N office clk Thompsonville Conn r 29 Palmyra
—Bill W Jr (Hazel E) rem to W Springfield
—Carl J (Margaret E) prod clk USA h at W Springfield
—Carl T (Josephine) pres Springfield Metal Finishing Corp 85 Union h at W Springfield
—Charles H (Emma) janitor 293 Bridge h 53 Hancock
—Chesley E floor finisher 37 Vassar h do
—Chester E (Maxine A) slsman h 100 Donbray rd
—Claire T bkkpr W Springfield r 75 Malden
—Clarence A (Grace M) tax consultant (219) 115 State h 857 Belmont av
—Daniel C (Mary O) insp W Hartford Conn h 10 Merida
—Debra waitress 141 Chestnut r 56 Temple
—Doris M payroll clk TelCo r 75 Malden
—Douglas slsman h (169) 786 State
—E Paul floor finisher emp 37 Vassar r do
—Earl asst butcher Hotel Highland h (147) 786 State
—Earl C r 76 Liberty
—Edward (Gertrude C) carp h 94 Walnut
—Edward C (Lotta W) h 168 Pineywoods av

THOMPSON
—Edward J fireman SFD r 94 Walnut
—Edwin M (Sophie C) barber h 18 Anderson rd
—Elinor H dictaphone opr IMCo r (403) 774 State
—Elizabeth C teller r 22 Green la
—Elizabeth C wid James H clk 61 Franklin h 75 Malden
—Ella r 105 Buckingham
—Elmer W contracting officer USA 31 Thompson
—Ephraim h 47 Charter av
—Ernest emp SHosp r 1853 Main
—Eva M wid Laurel K clk 26 Willow h (1) 19 Salem
—Everett E (Emily B) h 155 Belmont av
—Florence A Mrs h 147 Colton
—Frank E driver 781 Worthington h at Longmeadow
—Fred A h 38 Orange
—Fred B (Agnes H) h 100 Kensington av
—Frederick W (Jennie L) h 17 Litchfield
—George mach E Hartford Conn r 149 Mill
—Geraldine E clk 1295 State h at N Wilbraham
—Gertrude H Mrs comptometer opr GBCo h 3303 Main
—Gladys E Mrs bkkpr Spfd Union r 164 Marion
—Grace Mrs waitress h (447) 2142 Main
—Grace M Mrs office sec (219) 115 State r 857 Belmont av
—Guy R (Nora) in USNavy h 1157 Boston rd
—Hazel A Mrs stock clk ASCo h (403) 774 State
—Hazel M beautician 196 Worthington r (7) 7 Hawley
—Helen M Mrs cutter 53 Hillman r (1) 2718 Main
—Henry dish washer 2831 Main r 2829 do
—Horace P (Ethel W) clk 15 Page blvd h 16 Berkeley pl
—Irene E priv sec MCCo r 75 Malden
—Irma R teller Union Trust Co 1351 Main h at Longmeadow
—James A elec emp B&A r 30 Webber
—James E (Grace A) clk PO h 41 Genesee
—James J recording sec 376 Main IO h at Ludlow
—James S (Albertine M) heat treater Chicopee h 503 Plainfield
—James S (Mary G) mach B&A h 30 Webber
—Joanne C clk TelCo r 94 Walnut
—John A (Margaret H) supr 436 Dwight h at Chicopee
—John F Jr (Gladys V) mgr 6 Ormsbee h 100 Surrey rd
—John F III student r 100 Surrey rd
—John H h (10) 364 Belmont av
—John H Mrs (Lidie J) died July 9 1949 age 72
—John P (Grace M) installer 331 Liberty h 457 Dickinson
—Joseph W (Theda E) student h 44 Hollywood
—Josephine P Mrs office sec (319) 83 State h at W Springfield
—Lawrence (Marion) mach opr Ludlow h 34 Thompson
—Lelia E wid Egbert H r 42 Monmouth
—Leo F (Eva A) assembler Westinghouse h 46 Ardmore
—Leo G (Ethel A) emp USA h 80 Elijah
—Leona S Mrs mach opr W Springfield h 174 Westford av
—Lila J Mrs (LaPetite Maison Beauty Salon) 505 Belmont av h 507 do
—Lillias G student r 22 Green la
—Litta B wid Elmer N h (7) 7 Hawley
—Loren r 28 Grove
—Louis G auditor Providence RI r (1) 19 Salem
—Louise Mrs clk 55 Elm h at N Agawam
—Louise R interior decorator emp 1477 Main h at Longmeadow
—Lulu G wid Louis F h 92 Shefford
—Madeline V bkkpr H L Handy Co h (5) 194 Central
—Margaret assembler 3004 Main h at Holyoke
—Margaret E Mrs priv sec 355 Dwight h at W Springfield
—Margaret H Mrs priv sec 436 Dwight h at Chicopee
—Mary F Mrs clk 275 Maple r 114 Central
—Mary M wid Michael offic sec Suffield Conn h 285 Central
—Maude Mrs r 1793 Main
—Michael J (Helen M) assembler AmBCorp h (1) 2718 Main
—Nels r 42 Terrence
—Nora nurse emp 516 Carew r do
—Olga G Mrs h (4) 77 School
—Olivia C wid William H h 33 Windsor
—Patricia M steno (201) 1383 Main r 857 Belmont av
—Pauline F waitress 174 Worthington r (1) 2718 Main
—Peter E (Theresa M) fireman SFD h 37 Quebec IO
—Rachel S clk MMLInsCo r 116 Central
—Rae S clk MMLInsCo h 116 Central
—Ralph E (Beatrice M) janitor 73 State h 93 Magazine
—Ralph S Jr (Adelle M) mach W Springfield 2936 Main
—Raymond L (Essie M) in USAirForce h 36 Summit
—Richard r 147 Colton

Hard Chromium Plating
THOMAS J. MURRAY
964-966 Main Street • West Springfield
Springfield's Largest Platers
DIAL 2-3129
Complete Plating Service

REAL ESTATE
RENTALS
APPRAISALS
A. C. WHITE, JR., REALTOR
496 Bridge St. Telephone 2-5109
INSURANCE
PROPERTY MANAGEMENT
MORTGAGE LOANS

FORBES & WALLACE . . SHOPPING CENTER FOR WESTERN NEW ENGLAND

TRUCKING - RIGGING CALL HUCK'S TRUCKS POOL CAR DISTRIBUTION PHONE
INDUSTRIAL MOVING 188 LIBERTY STREET Truck Renting and Leasing 3-1119

THOMPSON
—Richard L in USMarines r 857 Belmont av
—Robert A (Bertha) lithographer 157 Chestnut h 29 Spring
—Robert E (Charlotte L) h 14 Lois
—Robert J (Esther M) receiver USRCo h 25 Boundary pl
—-Rock Nursing Home (Alexander W Thompson and Mrs Dorothy T Rock) 27-29 Dartmouth
—Roy H (Eva) mach IMCo h (7) 24 Hubbard av
—Sally asst G W V Smith Art Museum Quadrangle h at Longmeadow
—Samuel (Ida A) h 25 Cortland
—Samuel L (Mary F) associate (Allen Yerrell & Appleton) (1013) 1387 Main h 114 Central
—Shirley A clk (401) 145 State r 147 Colton
—Shirley B tchr School Street School 545 State
—Stanley W (Ruth A C) radios 1176 Columbus av h 132 Amherst
—Teresina B Mrs tchr 1300 State h at Longmeadow
—Theodore emp 120 Oakland h at Chicopee Falls
—Thomas J (Anna R) student h 15 Whiting
—Thomas K (Dorothy M) h 63 Quebec 10
—Thomas K Jr printer emp 42 Hampden r 63 Quebec 10
—Triangle playground bounded by St James av Worthington and Clarendon
—Veronica C insp A&PCo r 41 Genesee
—Virginia E clk 220 State r 164 Marion
—Virginia G steno MMLInsCo h (12) 43 School
—Walter E (Rosalie A) mach opr Smith & Wesson Inc h 95 Cedar
—Walter I chauf StRy r 23 Middlesex
—Water Cooler Co refrigerators (238) 172 Chestnut
—Wilbur H Jr (Jean A) student h rear 263 Alden
—William lab r 36 Willow
—William (Abbie C) asst foreman B&A h 594 Union
—William A (Grace J) railway mail clk h (16) 94 Pearl
—William A (Mary L) rem to W Springfield
—William A (Mary L) ins adjuster (1101) 95 State h at W Springfield
—William E slsman 34 New Dwight r 33 Edwards
—William E (Fannie A) v pres-mgr McKesson & Robbins Inc 88 Birnie av h at E Longmeadow
—William H chauf 49 Sharon r 635 Dwight
—Winifred L bkkpr 311 State r (5) 194 Central
—see Thomson
Thomson Alfred J (Mary A) painter h 12 Niagara
—Annie M h 21 Rutland
—Edward W (Kathryn C) mgr (811) 95 State h at Longmeadow
—Elizabeth C forewoman CVMfgCo h 30 Bowles
—Harry H packer 88 Birnie av r 21 Niagara
—Margaret emp 1414 Main h 21 Niagara
—Mary S Mrs h (15) 66 Pynchon
—Miriam M wid Hugo S tchr music 59 Cambridge h do
—William F B (Elizabeth G) supt 32 Spring h 22 Green la
—William J (Jeannette H) eng tester Hartford Conn h 204 Pearl
Thonet Marvin G wid Theodore H office sec 198 Chestnut h 21 Daytona
—Orida A wid Louis B lining presser 395 Dwight h 6 Sorrento
Thor Christine wid Gustave h (28) 786 State
—Clarence F (Ruth M) insp VNCo h 31 Hawthorne
—Emil E (Agnes A) policeman h (7) 3 Keith
—Phyllis A typist B-DCBCo r (7) 3 Keith
—Sven J (Clara A) h 110 Colton
Thoren Anna M wid Frank h 11 Eloise
—Frank A (Ruth M) r 11 Eloise
Thorington Carl H chief chemist 35 State h at W Springfield
Thorley Agnes A wid Herbert r 34 Clark
Thorman Doris waitress 309 Dickinson r 180 Union
Thormeyer Julius C (Grace B) clk MMLInsCo h 263 Prentice
Thorn Florence C Mrs dental hygienist (311) 1570 Main h (3) 1728 Dwight
—Henry H (Alma H) mgr Chicopee h 1446 Carew
Thornburg C Fred (Ella D) rem to Virginia
Thorndike Chester L tchr 53 Elliot h 54 Oak Grove av
—Chester L (Carolyn P) slsman 53 Hillman h at Wilbraham
—Chester L Jr slsman 53 Hillman h at Wilbraham
—Janet P binderywkr 53 Hillman r 54 Oak Grove av
—William J (Marion Y) clk SF&MInsCo h 11 Newman
Thorne Charlotte Mrs waitress 1414 Main 102 Larkspur
—Hazel Mrs r 166 State
—Walter (Charlotte) r 102 Larkspur
Thorngren Agnes M wid Brewer W h (3) 2994 Main
—Brewer W died Sept 23 1949 age 56
Thorning Ernest V (Helen A) bus opr StRy h (26) 74 Patton

THORNING
—Ernest V Jr slsman 216 Worthington r (26) 74 Patton
Thornlow Alfred C (Ruby M) v pres Red Mfg Co Inc 311 Page blvd h 47 Sherbrook
Thornquist Helen W clk 89 Logan h 94 Federal
Thornton Charles H (Elizabeth) slsman 153 State h at Feeding Hills
—Clarence student r 34 Wilbraham av
—Frank A watchman 140 Chestnut r 11 Herman
—Ida wid Edwin r 108 East
—Kathleen dir Children's Study Home 23 Buckingham h at Southampton
—Kathryn C slswoman ASCo r 11 Herman
—Lucille Mrs r 125 Ferry
—Mary C sec to pres 310 State r 11 Herman
—Mary F wid Michael J h 11 Herman
—Minnie D wid George R r 95 Alden
—Stanley J student r 34 Wilbraham av
Thorp Freddie (Rose) emp 42 Essex h 170 Sharon
Thorpe Edwin B (Ruth E) asst v pres Union Trust Co of Spfd 1351 Main h 91 Long Hill
—Frederick H rem to Fresno Calif
—Frederick L (Eileen C) laboratory technician IMCo h 34 Aster
—Jean H r 91 Long Hill
—Paul E (Olive E) quality control supt 3664 Main h at Amherst
—Stella M Mrs tel opr (202) 436 Dwight h at Easthampton
Thorpe's Express rear 162 Taylor
Thouvette—see Tovet
Thrall Lillian M wid Harry r 97 Garfield
Thrasher Adelaide M r 49½ Pine
—Barbara E Mrs clk 67 Boylston r 157 Westford cir
—Edwin L student r 23 Reed
—Edwin W (Rita M) teller Third Nat Bank & Trust Co of Spfd r 17 Homer
—Elmira A wid Homer D h 17 Homer
—H Mabel slswoman ASCo r (6) 103 Pearl
—Homer E (Gertrude A) clk 1081 State h 23 Reed
—Homer E Jr (Stella M) mach USA r 666 Page blvd
—Ida M wid William T h 49½ Pine
—Isaac C (Ida C) driver 220 Albany h 89 Cambridge
—Minnie E r (6) 103 Pearl
—Richard W (Barbara E) slsman (425) 1694 Main h 157 Westford cir
—Rita E Mrs r 12 Sherman
—Willard I (Mary) r 70 Temple
—William (Margaret) slsman r 837 Main
—William T Jr insp SETCo r 49½ Pine
Three Level Garage Inc R H Flagg pres-treas A M Berselli clk 79 Harrison av
Thresher Alan clk 788 State r 115 Larkspur
—Ralph E far Thompsonville Conn r 115 Larkspur
—Samuel E (Grace E) prod clk G&BMfgCo h 115 Larkspur
—Shop Mrs Rose Corbert dir used clothing 808 Main
Thrifty Market (Hiege Epaul) grocers 424-426 Plainfield
Thron Frank H died May 27 1949 age 66
Thrower Alvin E (Olive H) adjuster USEnvCo h 90 Switzer av
—Bridget M wid William M r 147 Belmont av
—Charles W student r 90 Switzer av
—Emmett A (E Louise) purchasing agt USEnvCo h 1003 Roosevelt av
Thurber Charles E r 89 Edendale
—Dorothy J married Franklin R Reed
—Edward W (Madeline P) supt Westinghouse h 89 Edendale
—John E clk 32 Oak 10 r 89 Edendale
—Ruth A Mrs h 163 Tyler
Thurlo Mae H Mrs r 17 Sherman
Thurlow William H emp 120 Oakland h at Wilbraham
Thurrott John R asst personnel mgr MCCo r 146 Myrtle 10
Thurston Arthur (Larraine) emp Westinghouse r 68 Plainfield
—Elsie C clk 32 Spring h 48 Abbe av
—Ernest L (Lillian G) mach opr r rear 20 Beaudry 10
Thyberg David E (Eloise A) (Thyberg Realty Co) 1238 Parker h at Holyoke
—Emely E wid Albert died June 20 1949 age 80
—Ephraim S (Helen M) (Thyberg Realty Co) 1238 Parker h 1505 do
—George J h 32 Longfellow ter
—Olga insp Westinghouse r 32 Longfellow ter
—Realty Co (Ephraim S and David E Thyberg) real estate 1238 Parker
Thyregod Christian J (Edith M) h 197 Phoenix ter
—Dorothy J model r 197 Phoenix ter
Tibbals Ethel Mrs clk ASCo r 35 Rochelle
Tibbetts Flora wid Anson r 1001 Liberty
—George F (Marie C) display mgr 1414 Main h at W Springfield

TIBBETTS
—Nathan M (Muriel S) roofer emp 58 Carew h 32 Orchard
—Russell slsman E Longmeadow r 32 Byers
—Warren student r 12 Spencer
Tibbo Robert J (Doris E) equipment installer TelCo h 13 Cameron
Tiberio Henry R socialwkr (546) 196 Worthington r 122 Chestnut
—Peter R (Gertrude M) constrwkr h 56 Sterling
—William G (Janice G) rem to Chicago Ill
Tiboni Aldo student r 61 Fremont
—Frank (Palmira) skipper MBCo h 61 Fremont
—John student r 61 Fremont
Tice Dustin D sta fireman 29 Worthington r 425 Wilbraham rd
—Walter R barber emp 160 Sharon r 76 Liberty
—Walter R (Dorothy D) barber emp 160 Sharon h (9) 159 do
Tichy Harry W (Gertrude K) chef USRCo h 69 Sargeant
—Lillian H wid William r 69 Sargeant
—Martin T (Agnes B) foreman USA h at Easthampton
Tick-Tock Shop The (Louis A Mason) watch reprs (211) 1537 Main
Tide Water Associated Oil Co Silas J Rogers mgr 86 Albany
Tidwell John r 60 Hancock
Tiedgen Hans H (Mary K) timekpr E Longmeadow h 100 Federal
—Jean D married Joseph Phaneuf rem to Orono Me
—Julia wid Hans H h 415 Central
—Margaret M clk 1300 State r 415 Central
—Rosamond C clk 32 Spring r 415 Central
Tiemeyer Frederick T (Elizabeth B) slsman (612) 1200 Main r 85 Rochelle
Tierney Agnes M Mrs tel opr 208 Broadway 124 Firglade av
—Ann S Mrs assembler WECo h (7) 216 Pearl
—Bridget wid Patrick J h 121 Dwight rd
—Edith M clk 1454 Main r 39 Mulberry
—Elmira emp USA r 24 Bay
—Francis X (Eleanor T) mgr (430) 293 Bridge h at Westfield
—Helene G died Jan 28 1950 age 66
—Jean C student r 134 Sylvan
—John J (Florence C) pres W Springfield h 134 Sylvan
—Joseph A (Anna M) chemical eng MCCo h 32 Sunapee
—Joseph B mech AmBCorp r 121 Dwight rd
—Laura O seamstress 33 Lyman r 2654 Main
—Lawrence W (Edith M) storekpr 122 Chestnut h 39 Mulberry
—Leonard W (Agnes M) h 124 Firglade av
—Mary J mgr 163½ State r 121 Dwight rd
—Maurice W (Barbara E) candymkr 75 Temple h 44 Edmund Wynne cir
—Paul E lwyr r 41 Mattoon
—Theresa A r 121 Dwight rd
Tierney's Flowers Mary J Tierney mgr florists 163½ State
Tietzer Herbert P (Shirlee P) (Carsan Cleaners) 676 Dickinson h 27 Olmsted dr
—Shirlee P Mrs (Carsan Cleaners) 676 Dickinson r 27 Olmsted dr
Tiffany Carolyn A bkkpr 961 Main r 651 Sumner av
—Charles A student r 651 Sumner av
—Ralph O (Mae L) technical advisor 129 Dwight h 651 Sumner av
—Susan E r 539 State
—Violet Z wid J Alfred A h 97 Florida

TIFFT BROTHERS
members of New York and Boston Stock Exchanges associate members New York Curb Exchange investment brokers resident partners Lewis E Tifft Harry N Abell Elmer E Silver Jr and Louis E Combs 3rd floor Third National Bank Bdg 1387 Main—See p 72

—Lewis E (Frances B) (Tifft Bros) 3rd fl 1387 Main h 225 Maple
Tift Cleo H boxmkr PPubCo r 51 Huntington
—Clinton B (Lillian C) grinder AmBCorp h 56 Huntington
—Frank H radio repr h 51 Huntington
—Orville H (Jeanette) asst trade sls mgr WECo h 120 Patricia cir
Tighe Charles F (Helen) maintenanceman Spfd Daily News h 62 Massasoit
—Dennis (Mary A) sta fireman AmBCorp h 60 Massasoit
—Dennis A r 60 Massasoit
—Harry F clk IMCo r 60 Massasoit
—Jennie C wid John A r 59 Middlesex
—Joseph F (Lillian M) sta fireman MBCo h (4) 83 Saratoga
—Patrick J mech W Springfield r 60 Massasoit

SALES RENTALS MANAGEMENT HENRY M. CLARK CO., REALTORS 100 BROADWAY TELEPHONE 7-0231 APPRAISALS MORTGAGE LOANS

ALBERT STEIGER COMPANY
DEPARTMENT STORE - 1477-1479 MAIN ST.

Tikotsky Abraham (Reba) (Modern Electric Co) 2156 Main h 75 Oswego
Tikotjak Charles (Mary) galvanizer G&BMfgCo h 111 Genesee
—Walter student r 111 Genesee
Tilbury Cecilia G Mrs asst cook 365 State h 206 High
—Harry (Albertine) maintenanceman 1618 Main h 74 Linden
Tilden David E (Isabelle E) supr E Hartford Conn h 214 Oak Grove av
—David L (Rachel M) mason h 1730 Parker
—David M (Anna L) h 71 Phoenix ter
—Jennie E h 425 Wilbraham rd
—Louis A r 425 Wilbraham rd
—Lydia S r 71 Phoenix ter
—Simon E (Johanna C) h 30 Powell av
Tilenda Florian mach CVMfgCo r 168 Centre IO
—Joseph F (Agnes A) janitor 40 Front IO h 168 Centre IO
—Walter clk B&A r 168 Centre IO
Tilghman Sargent E (Marguerite) in USArmy r 191 Quincy
Tillan Elin H Mrs cook 53 Elliot h (8) 90 High
—S Lynn r (8) 90 High
Tillberg Clarence E (Lydia S) supr automotive equipment StRy 2357 Main h at Longmeadow
Tilley Basil H (Helen A) pres Spfd Offset Printing Co Inc 5th fl 32 Worthington h (7) 131 Sumner av
—Charlotte R Mrs office nurse 127 Maple r 132 Penrose
—Francis (Helen J) receiving clk 130 Lyman and furn rms 76 Temple h do
—George (Doris N) tchr 1300 State h 18 Porter
—John D (Elizabeth) maintenanceman ASCo h 132 Penrose
—John G (Charlotte R) acct G&BMfgCo r 132 Penrose
—Merritt E (Renee M) clk MMLInsCo h 107 College
—Renee M Mrs personnel asst B-DCBCo r 107 College
—Walter (Agnes) janitor WMassElecCo h 18 Porter
Tilli Anne S Mrs tel opr TelCo r 586 Chestnut
—Antonio (Anne S) printer emp 78 Hillman h 586 Chestnut
—Constantino (Maria) clk 830 Columbus av h 195½ Walnut
—Dominic (Dana T) landscaper Agawam r 42 Cliftwood
Tillie's Beauty Shop (Mathilda A Polec) (502) 1490 Main
Tillinghast Adelaide M Mrs died Feb 9 1950 age 75
—Susan Mrs h 15 Temple
—William C r 159 St James av
Tillman David chauf helper 1891 Main r 1245 Dwight
—Esther G wid Hyman r 182 Dickinson
—Eugene J (Hilda H) dentist (308) 1653 Main h at W Springfield
—George J (Geraldine) lwyr (406) 175 State h 862 Sumner av
—H Bernard (Jean S) physician (301-303) 115 State h 93 Rockland
—Harris meat W Springfield h 228 Chapin ter
—Harris Mrs (Lena) died Oct 8 1949 age 70
—Herbert R (Jeanette) (Tillman's Market) 2049 Main h 143 Leyfred ter
—Hyman trucker r 1245 Dwight
—Ida wid Louis r 1245 Dwight
—Irving (Ina) chauf 1891 Main h 241 Commonwealth av
—Isidore with Tillman's Market 2049 Main h 40 Washington
—Isidore Mrs (Rose) died Mar 2 1950 age 68
—Jacob (Doris E) dentist (506) 1618 Main h 1038 Sumner av
—Jean clk W Springfield r 228 Chapin ter
—Max (Anna) h 1245 Dwight
—Philip (Bertha) (Wonder Market) 2082 Main h 612 Dickinson
—Rose S wid Samuel h 44 Somerset
—Samuel (Marion) clk W Springfield h 262 Locust
—Seymour (Dorothy) slsman 245 Chestnut h 15 Blodgett
—Theodore T (Bessie D) slsman 905 Belmont av h 314 Fountain
—Thomas (Minnie) mgr 2082 Main h at W Springfield
—Thomas (Sarah F) h 614 Dickinson
—Tillie mach opr Chicopee r 1245 Dwight
Tillman's Market (Herbert R Tillman) meat 2049 Main
Tillotson Ida J wid John K h (7) 15 Crystal av
—John M (Rosanna) slsman 721 Worthington h 105 Upton
—John M Jr clk adv dept 1776 Main r 105 Upton
Tillow George M emp USA h 707 Union
—George M Mrs (Eva R) died July 9 1949 age 68
Tillson Almeda E wid Edmund F h 1351 Dwight
Tile Roofing Co Inc George A Nortonen mgr Robert Simpson supt 18 Arch
Tilton Eleanor M tchr Philadelphia Pa r 306 Union

TILTON
—Mabel E wid Albert E h 66 Garfield
—Rufus H (Marguerite D) lwyr (421) 115 State h 306 Union
Timbers Allen M porter 144 Bridge h 14 William
Timbie Bertha P Mrs typist 47 Federal r (7) 106 Lincoln
—Clyde T (Bertha P) clk IMCo h (7) 106 Lincoln
—Robert W clk 1379 Main r (7) 106 Lincoln

Timken Silent Automatic Oil Burners
Converse-Carlisle Coal Co distributors office 50 Hillman plant and office 95 Armory—See front edge

Timmons Andrew B emp USA r 28 Auburn
—Samuel L rem to Tampa Fla
Timms June M clk 1295 State h at Palmer
Timothy Fred (Ellen H) letter carrier h 83 Thompson
—John J r 51 Grant
—Mary Mrs r 10 Ingraham ter
—William J Jr (Katherine) mason r 51 Grant
Timpano Angelo (Francesca) h 1 Dale
Timper Clare E wid Walter R personal shopper ASCo h 6 Salem
Tindal Alan C sls rep 63 Chestnut h at Longmeadow
—David E (Marion A) clk USA h at Montgomery
—Hazel J emp 111 Lyman r 17 Long View
Tindell Irene Mrs rem to S Hadley Falls
Tingley Ada B rep MMLInsCo (503) 1200 Main h (507) 774 State
—Corinne r 28 McKnight
—Josiah O (Florence M) painter h 33 Converse
—William B (Capitola G) foreman H L Handy Co h 32 Noble
—William D (Lizzie R) mason emp 21 Lyman h 48 David
Tinker Allen R (Anna G) mgr 26 Willow h at W Springfield
—Herbert E (Hazel W) toolmkr emp 412 Albany h at S Hadley Falls
Tinkham Julia wid Matthew r 34 Acme pl
Tinnemeyer Clement C (Rose A) constrwkr h 23 10th
—Julia A wid William h 25 10th
—Walter r 25 10th
—William J (Eileen V) photographer W Springfield h (5) 64 Osgood
Tinney Harry V rem to Ohio
Tinning Wilbur D (Hazel F) slsman 45 Pomona h at Wilbraham
Tinti Alfonso (Ambelina) h 14 Lebanon
—James C (Eva E) (Joe's Super Service Station) 160 Taylor h 29 Comes
—Silvio V (Mae A) foreman 282 Taylor h 131 Penrose
Tinty Barbara A tel opr TelCo r 31 Westford av
—Dorothy T order clk 53 Hillman r 31 Westford av
—Leon A (Charlotte) sec-treas Sommers Motor Lines 487 Taylor h 31 Westford av
—Mary M bkkpr 1365 Main r 31 Westford av
Tiny Tot Shop (Malcolm E Tetreault) furniture 13 Catharine
Tip Top Cleaners (Leo R Arlen) 580 St James av
Tippett Adele L PBX clk (304) 44 Vernon h at Ludlow
—Ernest A pressman 32 Cypress r 384 Main IO
—Horace A clk 153 Boston rd r 384 Main IO
—Robert H clk 270 Eastern av r 384 Main IO
—W Norman meter insp (319) 36 Court h 384 Main IO
—W Norman Jr in USNavy r 384 Main IO
—William H (Joan C) h 525 Wilbraham rd
Tipping Charles R r 268 Pearl
Tipton Frederick C (Ceola R) tester Westinghouse h 179 William
—Jane G matron 1303 Main r 560 Union
Tiraterra Bernardino (Madeline) h 16 Chapel
Tire Supply Service (Thurston S Cudworth) 651 Worthington
Tirrell Russell N timekpr USA r 72 Middlesex
Tisdale Merle H (Martha E) yard foreman 38 Cass h 296 Franklin
Tisdel Lawrence L (Lydia M) apprentice plumber W Springfield h 44 Milton IO
—Lawrence L Jr welder CVMfgCo r 44 Milton IO
—Merrill O (Ellen) slsman 609 Main h at Agawam
Tisdell Elizabeth M Mrs emp 123 Chestnut h 206 High
—Raymond J r 206 High
Tise Helen L Mrs h 10 Belvidere
—Luther P Jr (Janice M) eng E Longmeadow h 93 Bristol
—William R servicing eng (401) 145 State 10 Belvidere
Titcomb Clara M r 63 Abbott
—William N treas New England Casualty Insurance Co and treas Springfield Fire & Marine Insurance Co 195 State h 63 Abbott
Title Insurance Company of Hampden County James R Davis pres Mrs Caroline A Morris v pres Raymond E Morgan treas title searchers (508) 115 State

Titus Alfred L (Ruth C) safety eng (510) 145 State h at Westfield
—David D (Helen A) technician (409) 121 Lyman h at W Springfield
—Estelle M wid William M r 70 Chestnut
—Everett G eng Westinghouse r 95 Sumner av
Tkacz Joseph M (Sophie R) toolmkr VNCo h 38 Montmorenci
Tkaczyk Joseph W (Agnes A) mach emp 3664 Main h at Westfield
Tlusty Albert (Amelia J) mach VNCo h 148 Carver
Tober Alfred A (Yetta) slsman h 1267 Dwight
—Bernard B (Josie) slsman r 1267 Dwight
—Jacob B (Ethel C) physician (5) 1786 Main h at Longmeadow
—Jennie sample girl PPCo h 2572 Main
—Lillian wid Israel bkkpr 1292 Dwight h 1240 do
—Louis (Rose) mach opr Westinghouse h 1267 Dwight
—Merwin N student r 41 Bryant
—Samuel M (Susan G) mgr 577 Dwight h 41 Bryant
—see Tuber
Tobey Florence S r 165 Princeton
—Georgia R wid William H h 31 Fort Pleasant av
—Helen H emp 78 Broadway r 41 Dorset
—Raymond E (Mabel A) eng Westinghouse h 55 Wellington
—S Pauline r 31 Fort Pleasant av
—Shirley J slswoman 1592 Main r 404 Walnut
Tobias Fred J (Mary A) consulting eng 262 Liberty h 64 Hartwick
—John (Doris E) h 8 Bayonne
Tobiasz Helen A assembler AmBCorp r 545 Main IO
—Kazimierz (Marya) h 545 Main IO
—Sophie M packer 616 Berkshire av IO r 545 Main IO
Tobin Barbara C clk 1295 State h at E Longmeadow
—Frank W (Doris E) supply officer 68 Court h at E Longmeadow
—Frank W (Doris E) emp 120 Oakland h at E Longmeadow
—James rem to New Jersey
—Kathryn F Mrs pris sec (434) 436 Dwight (22) 90 Maple
—Lena wid Jacob P r 2772 Main
—Margaret F wid William H h 63 Ashley
—Michael A (Maude A) custodian 1170 Carew h 65 Anne
—Rita A dental hygienist (206) 293 Bridge 69 Chester
—Thomas T r 25 Larkspur
—Walter L (Kathryn F) h (22) 90 Maple
Tobo Cloths Inc Samuel H Cohen pres-treas wiping cloths 211 Liberty
Tobyas Quendolyn M clk W Springfield r 29 Berkeley
Toczek Edward J (Jennie M) mach AmBCorp r 78 Enfield IO
—John S mach BMTCo r 78 Enfield IO
Todd Alexander W (Helen G) chief eng VNCo h 50 Johnson
—Bernice O Mrs clk Myrtle Street Market Inc 26½ Myrtle r 17 Ina
—Charles r 416 Orange
—Co Inc The business machs (311) 121 Lyman
—David M (Agnes P) r 114 Oak IO
—George L (Louisa O) foreman 306 Taylor h at W Springfield
—Harriet E wid William C housewkr r 200 William

Todd Industrial Oil Burners
Converse-Carlisle Coal Co dealers office 50 Hillman plant and office 195 Armory—See front edge

—James G (Bernice O) pres-treas Myrtle Street Market Inc 26½ Myrtle h 17 Ina
—James S v pres Myrtle Street Market Inc 26½ Myrtle r 17 Ina
—Jarvis (Katherine B) physicist G & C Merriam Co h 5 Donbray rd
—Jeanette L nurse (6) 6 Harriet h do
—Luther emp 45 Fisk av h (7) 251 Sharon
—Norman H (Ethel J) eng W Springfield h 43 Leyfred ter
—Orman L (Laura W) clk Chicopee h 156 Bowdoin
—Roy E (Isabella M) branch mgr 144 Chestnut h at Rutland Vt
—Theodora A elev opr 95 State r 71 McKnight
—William D (Margaret E) plasterer h 416 Orange
—William T (Beatrice H) equipment cleaner 120 Oakland h 71 McKnight
Toelken Carleton E (Iris) fireman SFD h 20 Lester
—Clarence E (Laura E) h 54 Hamilton
—Delbert L (Prudence) stock clk 1282 Main h 103 Florida
—Donald W (Dorothy A) arborist Longmeadow h 1108 Carew
—Emma I wid Alexander slswoman 1414 Main h 38 Clifton av
—Herbert A (Kathryn) shipper 64 Waltham av h 107 Florida

SPEED & HEGEMAN | REALTORS | 54 ELM STREET WEST SPRINGFIELD Tel. 7-2604

- Expert Repairing
- Fringing
- Machine Binding
- Overcasting

HOSKIN RUG CO.
929 MAIN ST. SPRINGFIELD, MASS.
Telephone 4-8086

- American Oriental
- Axminsters
- Broadloom, Wall to Wall
- Wiltons

FIELD, EDDY & BULKLEY INSURANCE
1200 MAIN STREET PHONE 4-1112 Fire -- Accident -- Auto

Service Between All Points In Mass. | R. J. WELSH EXPRESS, Inc. PHONE 2-2871 | 820 Union Street West Springfield

—John R (Sylvia D) mach VNCo h 194 Arthur
—Julis (Minnie J) h 63 White
—Laura E Mrs slswoman ASCo r 54 Hamilton
—Norma L clk DMCo r 54 Hamilton
—Otto r 1976 Main
—Prudence Mrs clk 1320 Main r 103 Florida
—Richard E (Edith) foreman 134 Dwight h at Agawam
—Violet Mrs slswoman 1502 Main h at E Otis
Tokarczuk Ivan in USArmy r 120 10th
—Wasil (Euphemia) emp GBCo h 120 10th
Tokarczyk Frank (Helen M) h 103 Cass
—Joseph T (Catherine T) mach USA h 20 Nicholas 10
Tokarski Felix foreman 35 State h at Willimansett
—Frank eng emp 35 State h at Willimansett
—Genevieve S clk 85 Chestnut r inq do
—Helen M bkkpr 1814 Main r 137 Patton
—Joseph (Walerya) emp 308 Chestnut h 137 Patton
—Stanley J (Phyllis A) fireman SFD h 315 Chestnut
—Walter (Bertha P) emp CVMfgCo h 111 Myrtle 10
—Walter J fireman SFD r 137 Patton
Tokarsky Catherine M Mrs clk 783 Dwight r (6) 787 do
—Michael (Catherine M) (Greenwood Market) 783 Dwight h (6) 787 do
—Thomas (Agafia) warehousewkr 385 Liberty h 92 Calhoun
Tokarz Aloysius F student r 236 Parker 10
—Antoni (Wiktorya) janitor MCCo h 236 Parker 10
—Edward J r 62 Parker 10
—Frank (Agnes J) sta fireman USEnvCo h 74 Newland
—John (Apolonia Z) emp USRCo h 62 Parker 10
—John W (Stella M) r 25 Milton 10
—Peter emp SFCo r 340 Oak 10
—Stella M Mrs lapper AmBCorp r 25 Milton
—Theodore S (Sadie M) cabinetmkr MRCo h 33 Kopernik 10
—Walter emp SHosp r 62 Parker 10
—Walter T (Ann S) mach VNCo h 31 Kopernik 10
—William J (Viola A) unloader MCCo h 100 Seymour av
Tolan John (Robina) packer H L Handy Co h 326 Page blvd
Tolbert David (Arie) emp B&A h 122 Essex
Tolchensky Benjamin emp 42 Emery r 2829 Main
Tole Edward J (Elizabeth) assembler SETCo h 39 Ranney
—Elizabeth Mrs clk 140 Chestnut r 39 Ranney
Toledo Scales Co (James W Hazard) distributors 194-196 Chestnut
Tollin Anna wid Peter 15 Knollwood
—Eva slswoman 1414 Main r (6) 307 Dwight st ext
—Louis (Lillian) h rear 53 Bancroft
Tolman Betty L program dir Worcester r 19 Eldert
—Cahill A (Ruth M) trust officer Spfd Nat Bank h 52 Wexford
—Frances E wid Joseph C cardmkr (716) 29 Worthington h 60 Lincoln
—Herbert E (Rebecca A) chemist MCCo h 19 Eldert
—Merton A (Mildred G) deputy collector (402) 438 Dwight h 61 Orlando
—Mildred G Mrs (Mildred's Coiffures) 61 Orlando r do
—Ralph emp 33 Plainfield r 41 Gladstone
—Ralph L (Frieda J) insp AmBCorp h 41 Gladstone
—Rebecca A Mrs cafeteriawkr MMLInsCo r 19 Eldert
—Robert A (Ruth) student r 19 Eldert
Tolmen Louis H rem to Athol
Tolpin Alvin (Frances) clk Westover Field 18 Woodlawn
Tom's Service Station (Ernest O Gracetti) gasoline 1207 Columbus av
—Variety Store (Thomas T Avezzie) 134 Eastern av
Tomaino Mariano (Margerita) mach opr W Springfield h 629 Sumner av
—Paolo h 8 Banks pl
Toman George student 37 Plymouth
—James student r 37 Plymouth
Tomaris Mary office sec (516) 31 Elm h at Willimansett
Tomasetti Maria wid Crescentino h 683 Worthington
Tomasko Ottilie P steno 19 Elm h at Westfield
Tomassetti Dante P (Anne H) bartender Chicopee h 55 Savoy av
—Gusto P (Eileen F) slsman 1186 State h 557 Liberty
—Joseph P (Marjorie H) treas Atlas Auto Body Inc 590 Main h at Longmeadow
Tomassini Anna tel opr TelCo h 56 Fort Pleasant av
—Regina wid Antonio married Luigi Durazzi
—Santino J (Eileen C) bookbinder 100 Chestnut h 82 Alvin
Tomaszewski Adam P rem to Agawam
—Leocadia B Mrs office nurse 23 Maple h at Agawam
—Leon r 30 Salem

—Paul W rem to Agawam
—William mech 683 Columbus av h at Chicopee
Tomczak Adam J clk 629 Dwight r 34 Leonard
—Antonina S wid Joseph h 25 Webster
—Bertha L married Robert W Higgins
—Joseph B (Sonia D) shipping clk Westinghouse h 34 Leonard
Tomczyk Genevieve A clk 1295 State h at Ludlow
—Valentine clk Chicopee Falls r 11 Ingersoll Grove
Tomikowski Joseph M Rev pastor Immaculate Conception Roman Catholic Church h 25 Parker 10
Tomis John P (Helen) time study eng 38 Walter h at Northampton
Tomkiel Henry J (Edna T) toolmkr E Hartford Conn h 400 Franklin
Tomkins William F mach opr E Longmeadow r 161 Hancock
Tomlette Edmund J (Helen M) assembler Westinghouse h 39 Berkeley
—Verus J (Helen M) painter USA h 39 Berkeley
Tomlinson Alvina J wid Samuel h 98 Bowles
—Betty r 25 Burr
—Eleanore L clk MMLInsCo r 405 Bay
—Genevieve L comptometer opr W Springfield 1032 State
—Juliette dir Connecticut Valley Historical Museum Quadrangle h at Northampton
—Lilly R wid William H h 1032 State
—Rae A wid Edmund r 76 Bay
Tommy's Market (Thomas A D'Onofrio) grocers 1196 St James av
Tompkins Addie E wid Frank E r 63 Gillette cir
—Albert A chief insp 135 Union h 30 Monmouth
—Charles A counterman 1604 Main r 30 Monmouth
—Gladys J Mrs tchr 1300 State r (1) 131 Sumner av
—Gordon (Margaret A) v pres-treas Pepsi-Cola Bottling Co of Spfd Inc 20 Bowdoin ter h at Suffield Conn
—Gordon C (Mary) chauf 165 Lyman h 134 Beauregard 10
—Gordon C (Sadie W) slsman 353 Chestnut h (7) 53 High
—Jerome A student r 30 Monmouth
—Ralph S (Gladys J) traffic mgr A&PCo h 131 Sumner av
—Wallace E (Elizabeth M) slsman r 192 Pearl
—William A (Ethel L) cashier (402) 1200 Main h 34 Ionia
Tomski Joseph P (Sophie M) upholsterer emp 80 Maple h 116 Spring
Tondera Stanley J (Rosalie J) lathe opr PM&GCo r 55 Margaret
—Stanley S r 171 Chestnut
Tone The apts 431 Chestnut
Tonelli Adele M nurse Mercy Hospital r do
Tonello Frank J (Mary C) coremkr Spfd Bronze & Aluminum Co h 167 MassAv
—Mary L steno Housing Authority of Spfd 167 MassAv
Toner Alice M wid William P S h 274 Pearl
—Betsy nurse SHosp r do
—Katherine J instructor TelCo r 274 Pearl
Toney Rasonie wid Newton h 77 Quincy
—George (Thelma M) fireman 327 Main h 11 Wilcox
Tongue Edwin J (Ruth B) teller Union Trust Co h 78 Mooreland
—Marie H Mrs h 12 Spencer
—Nancy E emp 15 Adams r 12 Spencer
—Walter F (Helen C) mech USA h 365 Nottingham
—William E (Clara) h 26 Strong av
Toniatti Amedeo (Beatrice F) sheetmetalwkr 282 Locust h (7) 959 Main
Tonioli Victor C (Edith T) carp 119 Park rd h do
Tonkonogy Jason student r 12 Homer
Tonnelli Gabriello (Angela) (The Star Candy Co) 1952 Main h at Chicopee Falls
Tonnemacher Charles A (June L) mach emp 12 Hayden av r 285 Central
Toohey Albina wid John J h 5 Draper
—Donald F (Kathleen N) experimentalwkr Hartford Conn r 5 Draper
—Harold V rem to Florida
—Helen M Mrs h 116 Shawmut
—Jane priv sec Hartford Conn r 5 Draper
—Phyllis M tchr 118 Alden h 70 Belmont av
Toohie Katharine W Mrs r 107 Mayflower rd
Toole Edna M prin clk (319) 36 Court h 25 Churchill
—James A slsman (401) 1387 Main r 140 Chestnut
—John E (Mary V) h 42 Crown
—Julia K married Charles G Walker rem to Boston
—Julius H h (236) 2142 Main
—Marion J clk r (2) 192 Central
Toomey Anna T wid Thomas D h 85 Leyfred ter
—Beatrice F wid Edward M clk 1107 Columbus av r 178 Denver
—Charles H r 390 Walnut

—Christine J tel opr WUTelCo h 78½ Belmont av
—Elizabeth wid Jeremiah h 390 Walnut
—Elizabeth A artist r 95 Mayflower rd
—Elizabeth F wid Michael S r 95 Mayflower rd
—Frank A (Dorothy) (Frank A and Fred F Toomey) 193 Worthington r 176 Oak Grove av
—Frank A and Fred F (Frank A and Fred T Toomey) tchrs dancing 193 Worthington
—Fred F (Frank A and Fred F Toomey) 193 Worthington r 390 Walnut
—George R student r 20 Somerset
—George T mgr Washington DC r 104 Cornell
—Gertrude E supr Hartford Conn r 104 Cornell
—James F (Anna E) custodian 340 Sumner av h 93 Middlesex
—James M student r 98 Middlesex
—James R (Gladys A) tool hardener USA h 20 Somerset
—John J h 97 Pine
—John S atdt 380 Allen h 95 Mayflower rd
—Joseph r 1695 Main
—Joseph M (Mary C) buffer USRCo h 138 Groveland
—Joseph M Jr in USArmy r 138 Groveland
—Mary E chief clk TelCo r 95 Mayflower rd
—Mary H C r 38 W Alvord
—Patrick J r 34 Sherbrooke
—Richard F assembler W Springfield r 95 Mayflower rd
—Robert E (Adelaide L) mdse mgr 151 Bridge h 101 Mayflower rd
—Rose Mary E billing clk (412) 1490 Main r 138 Groveland
—Ruth wid John r 225 Dorset
—Thomas D died Feb 28 1950 age 75
—Ursula K supr Div of University Extension (209) 145 State h 104 Cornell
—& Cody Inc Philip Nassif pres-treas Ruth Nassif clk bev 1909 Main
—see Twomey and Tumey
Toothill Donald carp r 368 Roosevelt av

Top O' the Town Restaurant (Forbes & Wallace Inc) 1414 Main cor Vernon—See top lines and p 123

Topa Anna M wid John A mach opr 327 Belmont av r 17 Eldridge
—Henry emp DMCo r 285 Dickinson
Toper Stephanie emp SHosp r do
Topham A Jeffries Jr student r 11 Old Point
—Arthur J (Helen C) supt The Linde Air Products Co h 11 Old Point
—David L (Maude M) mgr Transportation Bureau of the Springfield Chamber of Commerce 134 Chestnut h 20 Burlington
—Helen E student r 11 Old Point
—Isabel A student r 11 Old Point
—William H Jr (C Vivian) h (K) 27 High
Topitzer E Thomas emp 590 Main r 102 Orange
—Elmer T (Marie A) slsman Hartford Conn h 102 Orange
Topliff Ida r 636 Dickinson
Topodas Evelyn wid John h 534 Chestnut
—Ignatius J (Lillian C) clk 1924 Main h 39 Algonquin pl
—John died Apr 25 1949 age 66
—Mary A slswoman 1496 Main 534 Chestnut
Topolliski Joseph r 1976 Main
—Bertha G Mrs office supr Westinghouse r 67 Lebanon
—Betty J steno Third Nat Bank & Trust Co h 968 State
—Donald S tchr music emp 15 Fremont r 149 Dickinson
—Florian E r 31 Underwood
—Frank (Eleanor) plasticwkr MCCo h 112 Maynard
—Joseph E (Bertha G) h 67 Lebanon
—Stanley D (Frances R) supply clk USRCo h 149 Dickinson
Topoosian Harry M (Rose K) clk VNCo h 53 Norfolk
Topor Edward F (Rita F) shipper MCCo h 124 Woodmont
—Frances E supr TelCo h 394 Birnie av
—John W (Margaret M) clk Chicopee Falls h 74 ConnAv
Toppe Benjamin H (Sylvia) (O K Chocolate Shop) 200 Wilbraham rd h (3) 96 Marble
Topping Elizabeth E r 398 Central
—Howard B emp city h 515 Union
—John P (Irene O) mgr 171 Hancock h 2209 Wilbraham rd
Torchin Teresa wid Pasquale r 129 William
Torcia Gaetano C (Charlotta) emp IMCo h 12 Olive
—Michael (Anna M) grinder Westinghouse h 50 James
Tordi Pietro constrwkr emp 1387 Main r 863 Worthington
Toreen Sam J (Dorothy D) welder Westinghouse h 473 Boston rd
Torff Bernard M r 131 Fort Pleasant av

Imperial Washable Wallpapers SPRINGFIELD WALLPAPER & PAINT CO. Kyanize
486 BRIDGE ST. TEL. 3-4111 SPRINGFIELD, MASS. PAINTS

E. D. JOHNSON CO. - REALTORS - 1562 MAIN STREET Telephone 6-7294

—Dorothy C Mrs clk MMLInsCo 131 Fort Pleasant av
—Edward (Dorothy C) emp 135 Eastern av h 131 Fort Pleasant av
—Harry (Eva F) h 60 Somerset
—Samuel M (Lillian) tailor 941 Main h 131 Fort Pleasant av
Torgerson Charles S (Harriet H) tester Westinghouse h 49 Dorne

Toridheet Automatic Oil Burners
Petroleum Engineering Corp sales and service 286 Worthington—See p 212

Torino Pasquale (Filomena) h (5) 18 Wilcox
Tormey Barbara H clk MMLInsCo r 239 Oak Grove av
—Hubert A (Julia B) guard Hampden County Jail 79 York h 239 Oak Grove av
—John F (Mary O) slsman (723) 1387 Main r (30) 66 Pynchon
—Julia B Mrs sub tchr 95 Milton IO r 239 Oak Grove av
—Mary C tchr 10 Bowles pk 239 Oak Grove av
Tornado Agostino (Brigida F) bricklayer 15 Norman h 15 Queen
—Gillie maintenanceman 31 Elm h at W Springfield
Tornatore Carmela stock clk Chicopee r 34 Rutledge av
Tornberg LeRoi C (Sigrid M) clk 1414 Main h 52 Canterbury rd
—Sigrid M Mrs bkkpr 1548 Main r 52 Canterbury rd
—Torsten H draftsman Westinghouse r 12 Santa Barbara
Toro Gilda M office nurse (205) 167 State r 72 Greene
—Louis F r 72 Greene
—Oreste (Edvige) fireman CVMfgCo h 72 Greene
—Victor J (Michelina A) winder Westinghouse h 57 Potter pl
Torpey John D (Margaret E) ticket clk 57 Liberty h at Florence
Torre Angelo J (Dorothy M) engineering aide USA h at Thompsonville Conn
—Charles J (Jean C) ins agt (1001) 95 State h (3) 35 Summit
Torrence William (Flora) chauf 96 Ferry h 59 Congress
Torres Anthony (Ethel M) in USArmy h 138 Washington
—Daniel (Florence E) buffer USRCo h 30 Loring
—Eleanor J clk MMLInsCo r 824 Carew
Torrey Betty A Mrs tel opr TelCo r 26 Allendale
—Claudia B slswoman 1477 Main h at Agawam
—Frank C r 241 Worthington
—Frederick B (Eleanor S) hoseman SFD h 4 Priscilla
—Frederick G student r 43 Eddywood
—Hamilton (Marjorie B) h 170 Buckingham
—Mabel A h (2) 179 Long Hill
—Marjorie B Mrs tchr 20 Lydia r 170 Buckingham
—Pearl S Mrs clk 100 Chestnut r 112 Dunmoreland
—Ralph R r 38 Seventh
—Richard E student r 112 Dunmoreland
—Richard F chauf 355 Chestnut r 30 Sherman
—Richard K (Betty A) painter h 26 Allendale
—Robert A (Pearl S) cabinetmkr SKFCo h 112 Dunmoreland
—Robert A Jr clk 521 State r 112 Dunmoreland
—Saul (Beatrice) emp 1984 Main h 28 Bryant
—Theodore A r 38 Seventh
—William W (Dorothy M O) mgr MMLInsCo h 43 Eddywood
Torricelli Alfred ticket agt 137 Bridge r 9 Woodworth av
—Antonio (Lucy) chauf 62 Osgood h 41 Beacon
—Decio M (Carmella) (Art Cement Products Co) 1701 Page blvd h 84 Edendale
—Gloria A clk 806 State r 41 Beacon
—John H mech 155 Chestnut r 41 Beacon
—Louise B r 84 Edendale
—Mark J r 41 Beacon
Torrier Delima R wid Delphis r 934 Belmont av
Torrone Mildred Mrs emp 93 Orleans h 34 Savoy av
—Peter A (Irmgard) in USArmy h 34 Savoy av
Tortarice Bernard L mgr 1484 Main h at Agawam
Tortoriello Albert (Sehnya R) chauf rear 64 Napier h 492 Liberty
—Joseph T (Vera G) assembler Westinghouse h 130 Orange
—Thomas R (Josephine) plumber emp 20 Ames h 33 Pembroke
Tosoni Mary L Mrs emp 1439 Main h (1) 25 Margaret
—Primo (Jennie M) (New Columbia Lunch) 1339 Columbus av r 190 William
Tossitt Henry W (Florence E) emp Smith & Wesson Inc r 227 Quincy
Totaro Leone Lockwood Mrs psychologist 178 Dickinson r do
—Pasquale L (Leone Lockwood) real est and ins 178 Dickinson h do
Toth Stephen Jr (Helen) in USAirForce h 1157 Boston rd

—William E (Cushing Pilaias & Toth) 95 State r (3) 52 Pearl
Toti Ernest J (Catherine M) shipper 296 Main h (D) 607 Bay
—John J (Nora C) clk 180½ Eastern av h 1036 State
—John J Jr student r 1036 State
Toto Louis chauf W Springfield r 103 Dickinson
Totsy Mfg Co Inc Benjamin M Goldband pres mfrs dolls clothes 4th fl 395 Dwight
Totten Norman (Marilyn) bkkpr 111 Lyman h at Agawam
—Thomas G (Mary) maintenanceman ASCo h 183 Marion
Toucey Ralph E (Lillian R) sls eng NY h 45 Rittenhouse ter
Touchette Dorothy G clk 195 State h at Connecticut
—Isabelle wid Paul h 78 Plainfield
—Maurice E (Irene M) chauf 152 Lyman h at W Springfield
Tougas Ruth W Mrs priv sec WECo r 52 Fort Pleasant av
—Sam T (Ruth W) painter emp 293 Bridge h 52 Fort Pleasant av
—Theresa R Mrs married Gerard R Lemoine
Toughey—see Toohey
Tougias Angelos E r 787 Worthington
—Arthur E baker emp 76 Woodmont r 787 Worthington
—Baking Co (Elias G Tougias) 76 Woodmont
—Elias G (Tougias Baking Co) 76 Woodmont h 787 Worthington
—Frances M Mrs steno (714) 1387 Main r 65 Montrose
—Francis P (Frances M) baker emp 76 Woodmont r 65 Montrose
—Pontelies E slsman r 787 Worthington
—Potoula G married George Lascalopas rem to NY
—Rena G slswoman 1394 Main r 787 Worthington
Touhill Mary E h 640 Union
Toulouse Armand bodywkr 709 State h at Palmer
Toupence John (Nellie H) mattresswkr emp 228 Birnie av h 42 Middlesex
Toupin Alfred barber 1216 Main r 74 Walnut
Touraine Bdg 178-184 State
—Hall 182 State
Tourajoglou Anna Mrs mach opr 395 Dwight h 57 Glenham
—George r 57 Glenham
—John E (Cornelia) (Victory Restaurant) 1811 Main h 48 Massasoit
Tourangeau Bernard E (Edith) emp Spfd Daily News h 178 Bowdoin
—Edward B (Edna) pressman Hartford Conn h 48 Beauchamp
—Edward J trainman B&M h (10) 2147 Main
—Esther wid Edward r 178 Bowdoin
Tourgee John L (Ruth E) mach MDFCo h 77 Beaumont
—John L Jr in USMerchantMarine r 77 Beaumont
—Robert L (Mary E) meter repairman SGLCo h (227-229-231) 2142 Main
—William T (Retta E) mach opr MDFCo h 11 Bloomfield
Tourigny Armand A r 253 Draper
—Arthur U (Pauline Y) carp h 52 Van Ness
Tourtellot Frank E (Dorothy R) asst dist supt (442A) 436 Dwight r 59 Roosevelt av
Tourtellott George B (Mary) h (402) 774 State
Tourtellotte Ernest G (Mildred A) lieut police h 49 Gillette cir
—Eunice steno Dempsey Industrial Furnace Co r 52 Euclid av
—Frank H (Evelyn V) emp PPubCo h 47 Shillingford
—Frederick F Jr (Marion G) slsman 45 Pomona h at N Agawam
—Henry J (Katherine F) guard CVMfgCo h 34 Merrill rd
—Howard F (Mary G) policeman h 52 Euclid av
—Jennie B wid Albert D r 34 Ionia
—L Frances tchr 235 State h (4) 149 Maple
—Robert E insp USA r 49 Gillette cir
—Walter A (Virginia C) milk handler 45 Pomona h 120 Massreco
Tourtelotte Charles mach 51 Front IO r 287 Central
Tourtillotte Marjorie L Mrs packer DMCo h 49 Fort Pleasant av
Tourville Adolph J (Stella M) acct Ludlow h 8 Montcalm IO
—Armand J emp 34 Front IO r 291 Main IO
—Aurore B wid John H h 291 Main IO
—Betty R Mrs clk Union Trust Co r 6 Itendale
—Dewey J (Lena L) (A-1 Service Station) 262 St James blvd h 229 do
—Doris C nurse Mercy Hospital r do
—Eileen E packer DMCo r 28 Calhoun
—Floyd J (Rose M) chauf 1101 Dwight h 28 Calhoun
—John H died Dec 16 1949 age 52

—Joseph B (Lydia L) conemkr CVMfgCo h 84 Lyons IO
—Joseph R (Rhea R) repairman emp 348 Worthington h 321 Main IO
—L James (Magdalena A) slsman 812 Main h 31 Ralph
—Leo E (Alice T) slsman 58 Albany h 241 Main
—Leonard P (Eleanor G) foreman G&BMfgCo h 117 Hastings
—Louis A (Lillian M) baker Holyoke h 81 St James av
—Magdalena clk 1411 Main r 31 Ralph
—Olive M married Frederick Halom
—Orila N died Sept 21 1949 age 37
—Ralph H (Elizabeth) mech 355 Chestnut h at W Springfield
—Rose A wid Orila N h 35 Woodbine av
—Stella wid Eugene h 53 Bradford
—Weirfred A (Betty R) acct emp MCCo h 6 Itendale
Tousignant Alfred H (Jane) auditor 5th fl 44 Vernon h at Simsbury Conn
—Joseph F emp 302 Locust r 486 Hancock
—Joseph M (Alma P) custodian 59 Howard h 486 Hancock
—Roland A (Alexina M) draftsman B-DCBCo h 11 Merwin
Tousley Orwell (Zama) student h off 701 Wilbraham rd
Toussaint William (Grace) in USArmy r 80 Alden
Tovet Cora Mrs emp 1976 Main r do
—Earl J (Alma G) (United Window Cleaning Co) 2353 Main h (1) do
—Edward J emp 35 State h at W Springfield
—Edward J (Lillie-May) emp SGLCo h 60 Norwood
—Everett E (Elaine A) dental technician 1562 Main h 12 Prescott
—Leon L (Grace R) presser 395 Dwight h 4 Gilman
—Ralph J (Marie V) (United Window Cleaning Co) 2353 Main h (3) 94 Pearl
—Walter L (Virginia M) plasticwkr W Springfield h (1) 66 Norwood
—William H (Blanche E) chauf city h (5) 16 Montpelier
—see Thourette
Tower Cecil E (Lillian E) repairman 382 Dwight h at W Springfield
—Cullen B (Minnie J) route supt Dale Bros Laundries Inc 472 Union h 112 Revere
—Donald J (Helen B) mech 382 Dwight h (6) 160 College
—Dorothy emp public schools r 27 Denver
—Elaine S mach opr r 27 Denver
—Ellen L student r 54 Alvin
—Harold M (Fern L) h 59 Jamaica
—Herbert L (Mabel C) h 72 Sorrento
—Howard L (Vena G) foreman Smith & Wesson Inc h 27 Denver
—Howard L Jr emp WMassElecCo r 27 Denver
—Mary A wid Theron A sub tchr 1170 Carew h 54 Alvin
—Robert E (Fay I) auto bodywkr 721 State r 98 Warrenton
—Theron A clk Chicopee r 106 10th
—Walter E (Anna M) local agt 382 Dwight h at W Springfield
—William J died Nov 26 1949 age 75
Towle Elizabeth A r 120 Yale
—Henrietta Mrs r 580 State
—Lawrence slsman 11 Park r 580 State
Town Fryer (Mrs Dorothy A Phaneuf) rest 154 Catharine

TOWN HALL GRILL INC
Wallace P Boyd pres Frank Paolillo treas "Every Day is Lobster Day" cocktail lounge and dining room rathskeller for banquets and parties completely modern and air conditioned 132 State cor Market 40 steps from Main phones 6-9525 and 3-3588—See p 84

—Style Shop (Munroe P Frankl) women's clothing 1083 State
Towne Ada B wid Walter H h 693 Belmont av
—Albert L (Mary E) brakeman B&M h 40 Dover
—Arthur H (Ida V) (Durkee White & Towne) (426) 1694 Main h 99 Sherman
—Blanche M wid Lewis W emp 296 Main h 37 Warriner av
—Edwin M h 37 Continental
—Edwin M Mrs (Antoinette) died Nov 19 1949 age 73
—Ethel M Mrs waitress 123 Broadway h 28 Randall pl
—House Ice Cream William C Greaves mgr 535 Page blvd
—Mildred A Mrs clk TelCo r 20 Scott
Townes John B (Freda) slsman Boston h (7-8) 457 Dickinson
Towns William C (Earline R) insp Thompsonville Conn h 4 Searle pl

CHEMICALS • **BARKER CHEMICAL CO.** • **TEL. 3-1007** • **BLEACH**
Industrial "A" COR. CIRCUIT AVE., WEST SPRINGFIELD Laundry Supplies

The Union Central Life Insurance Co. 1200 MAIN STREET
CHARLES S. MERRIAM, Manager TEL. 4-3166

RALPH D. JONES, Inc. **CHRYSLER — PLYMOUTH**
721 Worthington St. • BODY REPAIRING - PAINTING • Tel. 6-6301 • Sales - Service - Parts - Wholesale and Retail

"Offering A Community Service" CURRAN-JONES, INC. Funeral Home 109 MAIN STREET WEST SPRINGFIELD Telephone 6-7742

Townsend Alfred M tea and coffee 765 Worthington r inq do
—Brooks H teller 1319 Main r 190 Middlesex
—Club No 1 23 Rutland
—Club No 3 328 Orange
—Club No 5 (312) 137½ State
—Edward J (Lilly M) sec Fred A Weake Inc (207) 293 Bridge h 42 Lakeside
—Elsie T r 42 Lakeside
—Ethelyn asst librarian 220 State h (26) 40 High
—Etta B Mrs rem to W Newton
—Evelyn F slswoman ASCo r 34 Crest
—Everett H (Violet C) appraiser Spfd Institution for Savings h 126 Belmont av
—Everett H Jr (Marilyn W) slsman 765 Worthington h (2A) 130 Belmont av
—Flora wid Edward h 42 Greenwood
—George R (Elizabeth A) chief eng 63 Chestnut h 44 Lakeside
—George W (Ida) pres Fred A Weake Inc (207) 293 Bridge h 34 Crest
—James C (Sadie A) foundrywkr 369 Birnie av h (1) 26 High
—Robert W (Frances A) ins slsman (809) 1200 Main h 1312 Bay
—Susan F wid Robert H r (26) 40 High
—Susie wid James L h 128 Belmont av
Towsley William B (Anna T) pressman DMCo h 58 Webster
Towson Arthur W (Christine P) pres-treas Conditioned Air Inc 824 Liberty h at Amherst
—Christine P Mrs clk of corp Conditined Air Inc 824 Liberty r at Amherst
—James A v pres Conditined Air Inc 824 Liberty h at Amherst
Toy Chin laundry 11½ Oak h do
Toyland Workshop (Leone E Avery) 135A Dwight
Tozzi Mariano mason h 133 William
Tracy Barbara S Mrs clk MMLInsCo r 1801 Parker
—Beatrice M r 116 Rifle
—Edwin A (Myrtle R) clk 41 Mill h 119 Beauregard IO
—Frances A tchr School St School r 427 Union
—Frank H (Mary E) fitter Smith & Wesson Inc h 160 Berkshire av
—Garfield W (Bernadette M) insp WMassElecCo h 92 Clifton av
—Garfield W (Inez E) chauf 17 Long Hill h 343 Hancock
—George B (Mabel) h 1804 Parker
—George W (Barbara S) policeman h 1801 Parker
—Gertrude F wid George S died Sept 18 1949 age 79
—Harold S (Sara N) slsman h 270 Pearl
—Harry E elcr WMassElecCo r 381 Orange
—J Frank died Dec 27 1949 age 69
—Jane E student r 427 Union
—Jennie E Mrs registration clk 3d fl 1200 Main r 57 Allen
—Leon L (Frances H) (Leon L Tracy & Co) (815) 1200 Main h 61 Braddock
—Leon L & Co (Leon Tracy) ins (815) 1200 Main
—Madeline M r 1801 Parker
—Mary G wid J Frank h 427 Union
—Roger E (Rita) h 123 College
—The apts 439 Franklin
—Thomas A (Grace C) labor arbitrator Washington DC h 19 Whittier
—Thomas J (Phyllis M) special agt (212) 95 State h at Wilbraham
—Walter S (Rose C) insp USA h at Holyoke
—Wilbur F (Grace M) h 116 Rifle
—Wilbur H (Jennie E) mech W Springfield h 57 Allen
—William C (Sarah A) h 381 Orange
—William F (Agnes J) mach opr Westinghouse h 27 Clifford
—William W pullman condr Montreal Canada r 381 Orange
Trade Composition Co The (Benjamin Swirsky and G Ralph Hengst) (527) 29 Worthington
Trafford Edwin H (Irene B) r 18 Sylvan
Traft Bernard L (Helen C) h 619 Dickinson
—Nathan (Rebecca) carp h 621 Dickinson
Trafton Charlotte clk MMLInsCo r 26 Howard
Trager Jerry S (Yetta) foreman Chicopee h 55 Larkspur
Traggio Ida housewkr r 37 Jefferson av
—Louise wid Fred h 70 Glenwood blvd
—Philip R (Violet B) fireman SFD h 70 Glenwood blvd
Trahan Eugene (Grace) carp h (6) 172 William
—Francis R (Lena M) h 309 Taylor
—Frederick slsman r 1881 Main
—Laurent (Malda L) carp h 252 Abbott
—Leo P r (6) 172 William
—Wilfred C (Agnes A) h 59 Waverly
Trailertown Bathing Beach 1340 Boston rd
Trailways of New England terminal 133 Bridge

Train Grace M wid John O h 23 Church
—Nellie wid Edgar R r 25 Mapledell
Trainor Anna L wid Edward J r 40 Byron
—Kenneth F (Imion A) opr and guard 44 Vernon h 40 Byron
—Mary L Mrs h 3508 Main
—Pauline M clk G&BMfgCo r 3508 Main
—Thomas W r 3508 Main
Traitak George (Christine P) constrwkr h 14 Norman
Traks Albin (Sophie B) chauf 60 Hanson h 44 Webster
—Edward J gunwkr r 44 Webster
—Frank J (Helen M) chauf h 44 Webster
—Jane T steno SGLCo r 44 Webster
Tranconi Mary B nurse Mercy Hospital r do
Tranghese Angelo N (Mary K) mach opr Westinghouse h 29 Dale
—Carlo F (Pauline) business agt Bdg & Constr Laborers Union 19 Sanford h 57 Central
—Fiore constrwkr r 203 Leyfred ter
—Frank J (Irene M) (Hires Bottling Co) 56 Main h 114 Central
—Grace N clk MMLInsCo r 26 Loring
—Irene M Mrs priv sec IMCo r 114 Central
—John A (Louise Y) (Hires Bottling Co) 56 Main h 26 Loring
—Louis A constrwkr r 57 Central
—Mary wid Giammarino died Jan 20 1950 age 62
—Mary R clk MMLInsCo r 26 Loring
—Michael J (Josephine M) foreman Chicopee h 39 Loring
—Orlando A (Margaret L) crayonmkr MBCo h 17 Hubbard av
—Pasquale (Mary) emp 322 Main h 184 Union
—Ruggiero L (Rose F) sweeper B-DCBCo h 431 Central
—Salvatore h 53 Central
—Salvatore J (Camilla R) upholsterer W Springfield h 17 Marble
—Sebastian A emp 1587 Main · 67 PennAv
—Victoria A wid Carmine A h 67 PennAv
—William J (Anna F) (Hires Bottling Co) 56 Main h 50 Grenada ter
Transcontinental Freight Service Joseph H Miller mgr forwarding agts 255 Liberty
Transportation Bureau of the Springfield Chamber of Commerce David L Topham mgr 134 Chestnut
Trant Arthur B (Jane) emp city h 93 Florence
—Bernard W (Pauline E) toolmkr 44 Taylor h 853 Main
—Florence J Mrs office mgr 1379 Main h at Chicopee
—Gerald K in USArmy r 2809 Main
—John M (Florence T) despatcher 142 Albany h at Chicopee
—Joseph R in USNavy r 2809 Main
—Kathleen T prin clk 55 Elm h at Holyoke
—Marvin M insp Smith & Wesson Inc r 379 Birnie av
—Mary C Mrs emp AmBCorp h 2809 Main
—Milton A gagemkr Smith & Wesson Inc r 379 Birnie av
—Patrick B r 34 Coleman
—Walter F (Delphine) h 379 Birnie av
—Walter F Jr (Mildred L) r 379 Birnie av
Trapp John K (Mary E) tchr Ludlow h 130 Wellington
—Sidney D (Muriel B) gage insp E Hartford Conn h 1009 Berkshire av IO
Trase Anthony B (Anna M) (Vagabond Coach Sales & Service) 350 Boston rd h 339 do
—Eugene r 339 Boston rd
Trask Adaline B wid George E h 28 Ashmont
—Clifford F r 79 Mapledell
—Elizabeth R r 55 Marengo pk
—George E (Frances E) emp 142 Albany h at Deerfield
—George M watchman P D Thibert Lumber Co r 1036 Main
—Glenn S emp adv dept 1776 Main h 25 Oswego
—Hattie M wid Frederick L r 79 Mapledell
—LeRoy W (Edith M) h 79 Mapledell
—Robert L (Mary C) mach opr IMCo h 51 Grant
—see Tresch
Traskus Frank steam fitter r 1976 Main
Traskos Ruby M Mrs nurse 46 Edwards h do
Tratiak Helen emp Shea Inc of Spfd r 50 Church
—Michael (Lorraine) mach opr CVMfgCo h 50 Church
—Silvestrie (Sophie) mach opr CVMfgCo h 50 Church
Tratt Tom W (Jean M) slsman York Pa h (4) 196 Central
Trauschke Anabel L Mrs bkkpr 1478 Main h at W Springfield
—Edward M (Dorothy V) repairman TelCo h 31 Thornton
—Kenneth G (Winifred G) special delivery messenger 436 Dwight h at W Springfield
—Robert A (Isobel H) auditor 70 Chestnut h 17 Beaumont ter

Traveler's Fire Insurance Co
Kinney Insurance Agency Inc agents (604) 1387 Main—See p 157

Travelers Aid Society of Springfield Mass Mrs Marion B Halket executive sec Union Station 55 Liberty

TRAVELERS THE
INSURANCE COMPANY
INDEMNITY COMPANY
FIRE INSURANCE COMPANY
HARTFORD CONNECTICUT
PRESTON & OLMSTEAD INC
General Agents 5th floor Security Bdg 44 Vernon
BRANCH OFFICE
Life and Accident and Group Dept 5th floor Security Bdg 44 Vernon

Traveling Plumbing Shops (Albert L Brault and Gaston A Cabana) 17 Long Hill
Travers Andrew (Areathea M) maintenanceman 365 State h 23 Anderson rd
—Carrol F h 122 Middlesex
—Deborah wid George G housewkr h 16 Hubbard av
—Elizabeth r 122 Middlesex
—Kathryn E wid James J h 13 Granville
—Lucinde W wid John H charwoman SF&MInsCo h 145 Essex
—Nathan (Rose) pres Springfield Clothing Market Inc 1218 State h 37 Normandy rd
—William J (Elizabeth A) route slsman 294 Plainfield h (A) 579 Bay
Traves William janitor Hotel Bridgway r 605 Union
Travinski Stanley painter r 193 Worthington
Travis Arthur A tool designer 3084 Main r inq do
Trawford Andrew W student r 600 Alden
Travick Anna wid William r 49 Charter av
—Charles in USArmy r 49 Charter av
—Doris N r 49 Charter av
Traynham Edward (Marjorie) emp gen dept WMassElecCo h 13 Boundary pl
—James W porter 1659 Main r 63 Auburn
—Richard (Kelsie) emp 1200 Main h 63 Auburn
Treadeasy Shoe Shop Henry J Wolfe mgr 331 Bridge
Treadwell Edward A janitor 89 State h 26 Dymon
—Viola Mrs housekpr r 690 Union
Treat Gerald M (Irene H) pres The James McKinnon Co (510) 1653 Main h 1271 Plumtree rd
—Lester A (K Marie) veterinarian 92½ Eastern av r 24 Merrick av
Trebbin Frederick (Bessie) dentist (307) 1537 Main h 5 Mandalay rd
—Lawrence F (Zedra J) dentist (308) 1537 Main h 123 Carver
Trecartin John student r 323 King
Tredo Fred C (Nellie N) h 67 Davenport
—Frederick T (Amy) emp USA h 97 Beauregard IO
—Mellary C r 67 Davenport
—William P (Ivey P) chauf 195 Armory h 233 Tinkham rd
Treece Ann Mrs housewkr h 43 Franklin
Treganowan Donald L (Evelyn L) prod clk Westinghouse h 153 Monrovia
Trehey Elsie J nurse Mercy Hospital r do
Treiber Charles K (Anna K) freight handler B&A h 37 David
Trela Frank T (Aurise N) receiving clk 49 Hampden h 12 10th
—Frederick E (Virginia M) emp PPubCo h 16 Sumner av
—John W (Stella S) mach E Hartford Conn r 5 Primrose IO
—Joseph S (Anna S) mgr 8½ Parker IO h at Chicopee Falls
—Mitchell in USArmy r 164 Goodwin IO
—Rose nurse SHosp r do
—Stanley A (Anna H) molder CVMfgCo h 164 Goodwin IO
—Walter (Veronica) mach adjuster 21 Cypress h at Chicopee Falls
—Wladyslaw (Zofia) roller MCCo h 58 Devens IO
Tremblay Albert F in USArmy r 1716 Dwight
—Amelia wid Lucien r 27 Parkside
—Antonio F (Malvina) carp ASCo h 1716 Dwight
—August J (Bella B) carp h 55 Los Angeles
—Clarence J (Beatrice D) molder CVMfgCo r 248 Parker IO
—Doris R clk 454 Bridge r 114 Noel
—Ernest J died Nov 13 1949 age 61
—Ernest J (Ida J) setupman MBCo h 200 Whittum av
—Ernest N (Marie T) emp NYNH&H 35 Woodside ter
—Ethel M wid Joseph A hostess AmIntCol h (17) 936 State
—Eugene G (Jeanne I) diemkr 34 Hampden h 30 Los Angeles
—Eugene N (Grace E) gen contr 39 Old Brook rd h do
—Eva wid Peter r (2) 674 Main
—Felix P (Irene E) carp h 54 Portland
—George A in USArmy h (2) 674 Main

Office 31 ELM STREET Tel. 3-4825 **Springfield Real Estate Exchange** EVENINGS CALL 4-1918

HAMPDEN SAVINGS BANK Safe Deposit Boxes at Popular Prices
INC. 1852 **19 HARRISON AVENUE** *Register Checks for Paying Bills — Cost only 10c for each check used*

TREMBLAY
—Hector H (Marian G) press opr IMCo h 193 Wilbraham av
—Helen M emp USEnvCo r (2) 674 Main
—Henry R r 2782 Main
—Homer (Delima R) carp h 85 Harkness av
—Honore N carp h 26 Lancaster av
—J Roger baker NY r 2782 Main
—Marceline wid Henry h 114 Noel
—Marie C wid Alexander r 60 Jenness
—Marie T Mrs mach opr 33 Morris r 35 Woodside ter
—Marie R wid Amedee radiowkr h 11 Bayonne
—Mary L wid Nelson r 104 Spring
—Maurice F (Shirley E) mech 454 Worthington h 102 Upton
—Norman mach opr r 54 Portland
—Norman J (Rita M) chauf StRy h 73 Abbe av
—Norman O (Mildred L) carp h 60 Medford
—Orpha A wid Ernest J h 916 Worthington
—Orila A (Myrtle R) troubleman USA h 2030 Allen
—Raymond A (Anita R) fireman SFD h 74 Ames
—Raymond A (Ida M) painter h 145 Putnam cir
—Richard W (Jean D) slsman 130 Lyman h (5) 306 Dwight st ext
—Romuald Leona J) (Vernon Surgical Shop) 72 Bridge h 2164 Wilbraham rd
—Ronald G (Viola E) carp 85 Harkness av r do
—see Tromblay and Trumbull
Tremble Arthur H (Edna) chauf city (9) 895 Worthington
—Edward C Jr (Rita M) (Valley Cinema) 958 State h 69 Dawes
—Francis R (Mary T) bus opr StRy h 53 Sterling
—Leroy O (Rita J) assembler CVMfgCo h 7 Holland
—Louise I wid Henry h (9) 895 Worthington
—Rita J Mrs waitress 1478 Main r 7 Holland
—Rita M Mrs (Valley Cinema) 958 State r 69 Dawes
—Roland r 46 Bradford
Trembley Carl (Ruth) ins agt 2d fl 119 State h at E Longmeadow
—William J (Catherine A) r 306 Oakland
—William J Jr (Mary E) slsman r Camp
Tremonti Anthony V route slsman r 853 Main
—Felice G wid Anthony h 853 Main
—Frank (Lillian) r 54 E Alvord
—Ralph M (Tina J) asst credit mgr 1330 Main h 54 E Alvord
Tremper William J (Mary F) h 187 Alden
Trench Donald G (Stella M) letter carrier r 368 Dickinson
—E Mabel wid Harry G r 37 Saratoga
—George F clk 48 Dwight r 387 Oakland
—June L Mrs r 96 Elliot
—Mildred C Mrs priv sec 2100 Roosevelt av h at E Longmeadow
—Richard J (Leona D) rem to Vermont
Trencher Inc Kenneth M Trencher pres-treas coat mfrs 3d fl 15 Park
—Kenneth M pres-treas Trencher Inc 3d fl 15 Park r 140 Chestnut
Trenti Eligio painter r 845 Worthington
Trepania John H r 18 Virginia
Trepanier Arthur C (Hilda M) mach B&A h (13) 99 High
—Carrie C wid Wilson W h 403 Eastern av
—Cecile married John Swols
—Cora M Mrs r 276 Main 10
—Donald A (Rita M) mach emp (202) 145 Chestnut h 285 Central
—Lorraine M clk WUTelCo r (6) 527 Main
—Margaret R Mrs married Joseph W Devine
—Olympe Mrs emp MCCo h 20 Clayton
—Philip (Clara M) h 339 Eastern av
—Philip E (May) serviceman SGLCo h 62 Windsor
—Roy J (Agnes M) asst mgr 20 Franklin h 224 Oak Grove av
—Sophie S Mrs (Grace Sophie Beauty Salon) (502) 1331 Main h at W Springfield
—Theresa M packer DMCo r 20 Clayton
—Wilson W died Aug 6 1949 age 68
Tresch Ethel A stock clk 1545 Main r 16 Montclair
—Everett B (Mary M) slsman Boston h 97 Holly 10
—Francis E (Helen M) cutter opr MCCo h 177 Denver
—Howard J (Mary T) asst foreman IMCo h 18 Montclair
—Jessie wid John F · 65 Hampden 10
—John F (DeLena T) foreman 38 Walter h at N Wilbraham
—see Trask
Tresemer Elizabeth F Mrs bkkpr 62 Belle h at W Springfield
Trespass Michael W meats Chicopee h 9 Farnsworth
—Theodore student r 9 Farnsworth
—Walter R student r 9 Farnsworth
Tressal Albert C chauf 390 Birnie av r 24 Clinton
Treuchet Eleanor M Mrs cafeteria mgr MCCo r 53 Horace

TREUCHET
—Frank E (Eleanor M) sheetmetalwkr r 53 Horace
—Frank N Jr student r 53 Horace

TREVALLION—REAL ESTATE

REAL ESTATE
PROPERTY MANAGEMENT
MORTGAGE LOANS
APPRAISALS

TEL 7-4042

(201) 124 STATE
(201) 1215 MAIN

—See p 236

Trevor Clarence E (Margaret E) treas The Tarbell-Watters Co 144 Chestnut h 250 Sumner av
Treworgy Harold S (Gladys H) partner Scovell Wellington & Company (600) 293 Bridge h at Longmeadow
—Hattie M wid Fred S h 69 MassAv
Trial Edwin A (Hazel F) elec emp 89 Logan h 35 Anthony
Triangle Market (Harry Mackler and James E Sisitsky) 651-653 Dickinson
—Pharmacy (Abraham M Shankman) 645 Dickinson
—Tire Service (Adelard L Lemieux) rear 39 Osgood
Tribble Eulas (Mary C) landscape gardener h 26 William
Tribe Reginald V (Marion A) suburban editor Spfd Union r 52 Matteon
Tribelhorn Bertha E Mrs priv sec 1548 Main r 131 Marsden
—Jacob (Bertha E) v pres Carlisle Hardware Co 1548 Main h 131 Marsden
—Raymond student r 131 Marsden
—William J eng Rochester NY r 131 Marsden
Tribula Ambrose C (Thelma S) supv USA h at Westfield
Tribulski Helen R pricing clk 1803 Columbus av r 27 Morgan
—Stanley J (Lena) painter h 27 Morgan
Tricco Carmino (Margaret) repairman 556 St James av h 14 Banks pl
—Nicholas M r 14 Banks pl
Tricinella Mildred D accounting clk 369 Plainfield h at W Springfield
Triggs Claire A pricing clk B-DCBCo r 22 Atwood pl
—Edward R (Ida E) clk 436 Dwight h at Thompsonville Conn
—Francis J (Rita J) rep Newark NJ h 69 Shamrock
—John E r 22 Atwood pl
—Joseph E (Margaret A) h 24 Parkwood
—Patrick H (Alice E) h 22 Atwood pl
—Philip E broker New Orleans La r 24 Parkwood
—Richard W (Mary M) procurement officer USA h 175 Breckwood blvd
—Robert X (Lillian J) slsman TelCo h 151 Breckwood blvd
—Thomas V (Eleanor E) supv Blunt Park r 74 White
Trigilio Joseph C (Lucy E) carp h 42 Greene
Trikas George restwkr r (8) 218 Ferry
Trimboli Annuziato (Catherine) (New Way Meat Market) 706 Main h 708 do
—Joseph (Rose M) coal handler WMassElecCo h 251 Walnut
—Joseph J emp PPubCo r 249 Tyler
—Mary mach opr W Springfield r 251 Walnut
—Peter P (Bernnese E) tavern W Springfield h 47 Firglade av
—Pietro emp BSTCo r 31 Saratoga
—Vincent J (Antonette) grinder CVMfgCo h 249 Tyler
Trimm Bertha H r 59 Carlisle
—Herbert M r 59 Carlisle
—James R (Evelyn E) mgr 115 State h 5 Federal
Trimmins Constantinos J (Mary G) in USAirForce h 1450 Roosevelt av
Trinchini Antonio G r 989 Columbus av
—Mario r 989 Columbus av
—Theresa wid James h 989 Columbus av
Trinity Community House 361 Sumner av
—Lutheran Church 392 Wilbraham rd
—Methodist Church 361 Sumner av
Trinque Albert E (Delia M) h 35 Quincy
—Clifford E spool spinner r 23 Sheldon
—Henry O (Mabel A) grinder h 23 Sheldon
—Henry O Jr car cleaner NYNH&H r 23 Sheldon
—Onesime r 185 Oakland
Trionfi Liberto S (Rose D) barber emp 1197 Dwight h 48 Lexington
Tripodi Vincent died Dec 26 1949 age 57
Tripp Donald L (Lucille M) acct emp (600) 293 Bridge h at E Longmeadow
—Edward D (Janet W) ins agt (402) 1200 Main h 100 Central

TRIPP
—Minnie M wid Charles G r 58 Bangor
—Priscilla A student r 58 Bangor
—Winslow M chauf 1414 Main r 241 Worthington
—Winston M (Irene B) controller ASCo h 58 Bangor
—Winston M Jr student r 58 Bangor
Trites Marion r 384 Franklin
—Virginia M r 50 Orleans
—Walter L (Georginia M) emp city h 50 Orleans
Tri-Town Cafe Edward J Zielinski mgr 567-569 Main 10
Trocadero The apts 3332 Main
Troczuk Gregory (Natalie) pres-treas Russian-American Cafeteria Inc 719 Dwight h 50 Thames
Troeltzsch Magdalene H clk Westinghouse h 330 Liberty
—Mathilde E clk SF&MInsCo r 330 Liberty
—Richard H r 330 Liberty
Troiano Antonio r 59 Union
—John (Rose A) emp city h 173 Middlesex
—Joseph emp city r 59 Union
—Michael (Filomena) h 59 Union
Troie Alphonse J (Irene M) clk 436 Dwight h at W Springfield
—Antonio E (Theresa C) rem to W Springfield
Troisi Arthur rem to Retsoff NY
—Nickolas rem to Retsoff NY
Trojan Walter (Mary A) gen contr 30 Martel rd h do
Trojanowski Anthony (Rose C) (Clinton Newsroom) 2065 Main h 3 Greenwood
—Jennie C Mrs timekpr 3664 Main h at Chicopee
—Joseph F (Victoria) chauf 60 Cypress h 38 Talcott
Trolio Victoria wid John h 45 Auburn
Trombla Alan student r 106 Amherst
—Daniel C (Margaret E) acct AmBCorp h 106 Amherst
Tromblay Bernard (Jeannette) treas-mgr (Tromblay Shops Inc) 837 Main h 794 Page blvd
—Ernest L (Virginia T) with Tromblay Shops Inc 827 Main h 46 Price
—Herman C (Eleanor C) window trimmer h 58 Berbay cir
—Shops Inc Bernard Tromblay treas-mgr conf 827 Main
Trombley Adelard G (Azelina S) fireman SFD r 43 Marshall
—Alphonse M (Margaret M) painter h 26 Essex
—Arthur L (Genevieve A) foreman CVMfgCo h 23 Benham
—David R (Pauline D) clk 495 Oak 10 h 521 do
—Earl J (Mabel E) (Venezian Monumental Works) 1587 State h 1115 Berkshire av 10
—Edwina Mrs mach opr 367 Worthington h 33 Douglas
—Ethel M Mrs beauty shop 155 Catharine r do
—Eugene (Hilda M) painter emp 5 Market h 34 Mason
—Frank O (Jeannette G) supt h 10 Sumner av h (22) do
—Frederick (Muriel) carp r 81 Mulberry
—Frederick W (Frances) student r 104 Spring
—George H (Clara) h 16 Milton 10
—George V (Juliet) mach CVMfgCo h 24 Montgomery 10
—Henry J (Catherine T) h (2) 114 Byers
—Herbert C (Nellie S) h (D) 55 State
—Herbert C Jr (Flora B) h 31 Denton cir
—Hilda M Mrs slswoman 1414 Main r 34 Mason
—James S (Albina O) h 232 Main 10
—Leo (Virginia E) h 47 Denver
—Leon (Elmira) ice creammkr 827 Main h 806 Page blvd
—Margaret A Mrs packer A&PCo r 110 Margerie
—Mary wid Theodore mender 249 Bay h 155 Catharine
—Medie (Ethel M) painter city h 155 Catharine
—Naomi E musician r 1548 Plumtree rd
—Patricia T clk 85 Chestnut h at Chicopee Falls
—R Laura wid Frank H h (8½) 356 Belmont av
—Robert J (Florence R) chauf StRy r 858 Belmont av
—Rosaire F painter r 75 Sterling
—Roy A (Margaret A) slsman 209 Page blvd h 110 Margerie
—Shirley Mae clk SF&MInsCo 24 Montgomery 10

TROMBLEY THEODORE E
(Sarah) agent emeritus Mutual Benefit Life Insurance Co of Newark NJ ANALAGRAPH AGENCY (416) 1387 Main h 1548 Plumtree rd tel 2-7415
—See p 163

—Walter T (Mary) mech Westinghouse h 170 Oak 10
—William (Florence B) foreman E Longmeadow h 40 Denver
—William J (Emma M) mach G&BMfgCo h 27 Nagle 10
—see Tremblay
Trombly Albina wid William S h 3 Hampden 10
—David J office mgr 156 Main 10 r 3 Hampden 10
—R & L (Everett L and Leroy E Trombly) real est and ins 156 Main 10

ORIENTAL RUGS TOROS OMARTIAN & SON, Inc. 390 BRIDGE ST. DIAL 6-1531

CITY COAL CO. *Coal - Fuel Oils - Koppers Coke*
Oil Burners - 145 Armory St., Tel. 4-7396

FIELD, EDDY & BULKLEY
1200 MAIN STREET
PHONE 4-1112
SPRINGFIELD FIRE and MARINE
LOCAL AGENTS

AUTOMOBILE REPAIRING
Main, cor. School Street
WELDING AND PAINTING
FRANCIS J. CALDON
DIAL - Day 2-6679 - Night 4-6096
WEST SPRINGFIELD
WRECKS REBUILT
75 School, cor. Union St.
DAY and NIGHT WRECKER SERVICE

TROMBLY
—Everett L (Mae C) asst office mgr CVMfgCo and (E and L Trombly) 156 Main IO h 3 Hampden IO
—Leroy E (E and L Trombly) 156 Main IO and (Trombly's) 37 Oak IO r 3 Hampden IO
—Russell D (Catherine M) (Trombly's Garage) 9 Winter h 69 Maynard
Trombly's (Leroy E Trombly) conf and stationery 37 Oak IO
—Garage (Russell D Trombly) 9-11-13 Winter
Tromboli James C (Irene W) mach opr Westinghouse h 14 Seventh
Tronconi Catherine student r 53 Wilcox
—Columba nurse Mercy Hospital r 53 Wilcox
—John C (Frances C) adjuster USEmCo h 373 Columbus av
—Silvano (Josephine) watchman SGLCo h 53 Wilcox
Trongone Angelo A (Eve M) furn rms 52 Seventh h do
Tropf William J Jr (Ardith) in USA h 10B Armory sq
Tropical Nut & Vending Co (Joseph A Albano) 798 Main
Trotter Herman E Jr clk 1295 State h at Longmeadow
—Mary D wid Joseph B r 46 Oak Grove av
Trottier Clifford (Florence) emp 10 Essex h 13 Franklin
—George J (Lorraine) painter h 87 Quincy
—Roland r 13 Franklin
Troutman Harold (Josephine M) h 95 Bond
—Robert student r 18 Bristol
—Willie L (Janet E) emp SGLCo r 101 Westminster
Trow Louis E Jr floorman 58 Albany r 122 Chestnut
—Mary L housekpr r 80 Leyfred ter
—Pauline H priv sec 36 Court h (14) 11 Crystal av
—Thelma L gold stamper h 143 Maple
Trowbridge Harry C r 42 Grant
Trower Ralph E treas Springfield Gas Light Co 35 State h at Milton
Trozler Mary wid Emil r 14 Ivan
Troy Archie M constrwkr h 73 Franklin
Troynoski Thomas Jr mail porter B&A h (250) 3142 Main
Trubounis Harry D (Elly H) chef h 807 Carew
—Hector H r 807 Carew
Truck Leasing Service Inc Max Lyon pres-treas 93 Broad
Truddell Leo D (Sylvia M) emp 171 Maple h 56 Spruce
Trudeau Alden S wid Frank L h 99 Northampton av
—Alphonsine wid Henry h 298 Dwight st ext
—Arpha E (Marie A) h 214 White
—Catherine C wid John A bkkpr 311 Page blvd h 94 Northampton av
—Charles G (Angeline D) laboratory asst MCCo h 709 Boston rd
—Corrine V wid Orville J h 861 Main
—David A (Mary S) steel melter Panama h 1103 St James av
—Ernest E (Delia) toolmkr Westinghouse h 37 Jefferson av
—Evelyn H wid Andrew S emp 36 Court 265 Gillette av
—Frank L Jr (Gwendolyn P) slsman Schuylkill Haven Pa h 797 Armory
—G Homer (Anna G) h (3) 27 Federal
—Henry E (Patricia) clk Chicopee Falls r 30 Demond av
—Henry J emp city h 157 Wilbraham av
—Ida M wid Arthur A h 34 Bancroft
—Joseph E policeman h 104 Melha av
—Joseph E T (Frances) serviceman 55 Randall pl h at Holyoke
—Laura J wid Joseph O mach opr 34 Front IO r 52 Acorn
—Leopold O (Frances G) h 86 Montrose
—Lorraine X-ray technician SHosp r do
—Margaret A Mrs r 240 Pendleton av
—Margaret L wid Alexander L r 104 Melha av
—Marie A Mrs waitress 1156 Main r 214 White
—Mary E Mrs h 64 Lorenzo
—Mary M personal shopper 1477 Main h at Chicopee Falls
—Noe J r 37 Jefferson av
—Orville S (Elizabeth R) slsman The Am Oil Co h 518 Armory
—Rolland (Rose) chemist Hazardville Conn h 87 Windemere
—Theodore J (Claire C) eng aide USA h 1952 Page blvd IO
—Wilfred L (Jeanne M) toolmkr Westinghouse h 32 Rathbun
Trudel Leo G (Hannah M) mason's helper 59 Lorimer IO h 1589 Dwight

TRUDEL
—Wilbrod J (Ida D) sta fireman 45 State h 107 Orange
Trudell Anita E tel opr TelCo r 214 High
—Armand C (Emelia M) carp emp 220 Dwight h 24 Birnie av
—Bruno A (Georgianna M) h 194 Massasoit
—Delia Mrs furn rms 2916 Main r 2914 do
—Edward J died May 27 1949 age 61
—John B (Elsie A) asst shipping clk 31 Hillman h 6 Atwood pl
—John B Jr r 6 Atwood pl
—Marie L radiowkr r 24 Birnie av
—Maude M wid Edward J rem to NY
—Wilfred (Delia) masonwkr h 2914 Main
—Yvette C married Roland P Labonte
Truden Elizabeth S wid Terrance J h (9) 266 Pearl
—Marion E Mrs slswoman 1502 Main h at W Springfield
—Terrance J (Theodora M) mail sorter B&A h (11) 61 High
Trudo Mildred E mach opr r 134 Norfolk
True Alice C wid Harry P pres-sec True Brothers Inc 1390 Main h 33 Beechwood av

TRUE BROTHERS INC
ALICE C TRUE pres-sec
GUNNARD A BORG treas-mgr
JEWELERS
ESTABLISHED 1898
DIAMONDS
WATCHES
SILVERWARE

1390 MAIN AND 6 PYNCHON
—See p 169

—Church of Christ 24 King
—Estelle R bkkpr 5 Manor rd h 5 Blaine
Truelove E B clk 195 State h at Westfield
Truesdell Leonard W (Elizabeth B) slsman Boston h 70 Wayside
—Lillian M wid William L h 180 Whittum av
—Merton A (Vera J) rem to NY
—W E (William E Truesdell) whol dry goods (200) 33-43 Lyman
—William E (Florence C) (W E Truesdell) (200) 33 Lyman h 63 Virginia
Truhart Edward J r 198 Walnut
—Francis P J (Beatrice C) emp USA r 198 Walnut
Truhel Jessie M Mrs coil winder Westinghouse h 61 Saratoga
Trull Samuel F (Martha W) surety rep 3d fl 1200 Main h 21 Rupert
Trumble Bruce C (Viola A) maintenance supr SVOilCo h 76 Buckingham
—Jesse E (Lillian G) clk CVMfgCo h 8 Braddock
Trumbull Donald M (Thelma) rem to NY
—John J (Antoinette M) assembler AmBCorp h 100 Acushnet av
—Kenneth E (Eleanor G) office mgr W Springfield r 43 Roseland
—Mary J wid Isaac h 43 Roseland
—Mildred wid Frank clk 50 Broadway h 211 Dayton
—see Tremblay
Trumpold Oswald pharmacist 1834 Main h at Holyoke
Truran Richard r 204 St James av
Truschelli Louis A r 107 Marble
—Maria wid Massemino h 107 Marble
Truskey Bennie F (Elizabeth A) sec-treas Emerald Package Store Inc 589 Liberty h 34 Orchard
—Bernard men's furnishings 210 Worthington h (1) 307 Dwight st ext
Trusky Mary wid Adolph r 304 Bridge
Truslow Neal A (Jean H) chemical eng Chicopee Falls h 24 Palmyra
Trussell Ralph H (June D) in USAirForce h (28) 75 Manor rd
Tryba Joseph C (Highland Market) 346 Bay h 477 do
—Max A (Wanda M) mach Westinghouse h 9 Devens IO
—Theodore W (Margaret A) (Highland Market) 346 Bay h 120 Federal
Trybulski Eleanor A emp 341 Dwight h (408) 1303 Main
—Frank E (Margaret L) mach opr 3664 Main h at Chicopee
Tryon Arthur (Ruth M) plater USA h 15 Ventura
—Dona student r 182 Daviston
—Donald F (Eleanor C) sls eng 201 Pine h 104 Putnam cir
—Dorothea nurse SHosp r do
—Florence died Feb 15 1950 age 90
—Frederick (Bertha W) h 14 Mansfield
—Ira (Carrie) ins agt 2d fl 119 State h at Westfield

TRYON LLOYD H
(Mary C) post lamps and weathervanes and (The Tryon Press) 27 Worthington tel 6-6364 h 182 Daviston

TRYON PRESS THE
Lloyd H Tryon prop printers weddings relief process job printing 27 Worthington tel 6-6364
—Ruth M Mrs cust clk MDFCo r 15 Ventura
—William died Oct 10 1949 age 62
Tsiales Peter T (Pauline C) timekpr h 267 Dwight st ext
Tsihlakis Constantine (Ethel) conf 2057 Main h 42 Grosvenor
—Mary cleaner and dyers 2061 Main r 42 Grosvenor
Tsolonis Agnes wid Charles h 70½ Linden
—Ernest C emp USA r 70½ Linden
—Peter C mail porter B&A r 70½ Linden
Tubbs Donald W (Grace S) foreman 501 St James av h 200 Parkerview
—LaVere A office mgr 54 Waltham av r 26 Palm
Tuber Abraham R (Fannie) stock clk Chicopee h 38 Bancroft
—Dora wid Rubin h 1049 Dwight
—Fannie Mrs drsmkr 38 Bancroft r do
—Isadore E (Lillian T) h 2727 Main
—Israel M (Rosalind M) assembler Westinghouse h 121 Jefferson av
—Jennie wid Morris died Dec 23 1949 age 71
—Joseph G (Mary M) h (4) 64B Osgood
—Mortimer (Lillian) peddler h (61) 2295 Main
—Philip peddler r (61) 2295 Main
—Samuel J r 1049 Dwight
—see Tober
Tubert Margaret wid Patrick h (3) 9 Armory
—Margaret G paperwkr Holyoke r (3) 9 Armory
—Roy G acct Holyoke r (3) 9 Armory
Tubman Bert D (Janice M) in USAirForce 87 Belle
—Janice M Mrs steno (235) 196 Worthington r 87 Belle
Tucci Benny G (Mary) conf 2786 Main h 12 Morris
—Louise T tel opr TelCo r 14 Morris
—Michael A printer MBCo r 14 Morris
—Sophie R r 14 Morris
Tuccolo James emp 31 Winter r 43 Worthy
Tuck Paul L Jr (Bernice M) credit mgr Holyoke h 3 Glenham
Tucker Adelbert L (Margaret E) bus opr StRy h 15 Sheldon
—Albert E (Julia M) plumber city h 571 Armory
—Anna L h 103 Prospect
—Annie M wid Edward H h 49 Belmont av
—Bessie V wid Samuel S h (5) 17 Congress
—Charles F (Marguerite A) chauf 255 Liberty h 203 Wilbraham av
—Charles N (Emma M) painter emp 72 Beaumont h 74 do
—Charles S painter 72 Beaumont h do
—Charles S Mrs (Hermoine T) died Aug 6 1949 age 69
—Damon W (Hazel L) maintenanceman WMassElecCo h 199 Powell av
—Damon W Jr slsman 435 Dwight r 199 Powell av
—David K (Betty J) asst cost acct 3664 Main h at Agawam
—Edward N (Shirley E) clk MMLInsCo h 14 Bristol
—Frank O Jr chauf 286 Worthington h at W Springfield
—Garments Inc Herbert Levine pres-treas (501) 29 Worthington
—James R (Victoria A) caster h (8) 2851 Main
—Katherine Mrs clk SHosp r 40 Edwards
—Leona S clk 100 Chestnut r 571 Armory
—Lowell M (Marie A) mach Chicopee h 79 Melrose
—Mabel Mrs r 52 Mattoon
—Madeline A wid Harvey J h 2341 Wilbraham rd
—Madeline G teller Third Nat Bank and Trust Co of Spfd r 49 Belmont av
—Orland W (Ida S) carp 371 Parker h do
—Ralph (Katherine) slsman r 40 Edwards
—Richard H (Shirley L) supv 5th fl 31 Hillman r 2341 Wilbraham rd
—Ruth h (10) 108 Byers
—Samuel D (Jennie Q) draftsman 156 Wason av h at Chicopee
—Shirley L Mrs clk TelCo r 2341 Wilbraham rd
—Solomon H (Jean V) in USArmy h 223 Quincy
—Theodore H (Ethel J) emp 385 Liberty h 22 Chapel
—Warren J (Eleanor M) h 27 Phoenix
—William S r 40 Maple
—Willie M Mrs h 122 Armory
Tuckey Edward A (Gloria A) mach Hartford Conn r (4) 158 Walnut
—Lillian J Mrs elev opr 1477 Main h (4) 158 Walnut
Tudor Albert service eng Auburn NY h 387 Union

LELAND STONE CO. REAL ESTATE
Leland A. Stone - Harry P. Cimini
31 ELM ST.
TEL. 3-6627

PRESTON and OLMSTEAD, Inc.
"SPRINGFIELD'S LEADING INSURANCE OFFICE"

Tudryn Edward W (Frances) maintenanceman B-DCBCo r 64 Huntington
—Jane A egg candler A&PCo r 64 Huntington
—Sophie A Mrs mach opr 33 Morris h 64 Huntington
Tudugis William emp 1553 Main r 73 Spring
Tufts Alice B wid Frank L h 247 Pine

Tufts Donald S
(Margaret P) sales rep Blyth & Co Inc (319) 83 State h 16 Meadowbrook rd Longmeadow—See p 69

—Ernest D (Lucretia G) slsman h 361 Belmont av
—Jean W Mrs h (5) 268 Walnut
—John B pres-treas Electric Motor Repair Co 2d fl 15 Park h 50 Colony rd
—Katherine A Mrs bkkpr DMCo r 70 Belmont av
—Richard C (Katherine A) foreman DMCo h 70 Belmont av
Tukey Norman S in USMerchantMarine r 30 Pilgrim rd
Tuleja Mary E priv sec Chicopee Supply Co Inc 115 Franklin h at Chicopee
Tulik Edwin J baker emp 12 Pulaski IO r 85 Parker IO
—Janina S emp 609 State r 85 Parker IO
—Lillian F Mrs clk Field Eddy & Bulkley 3d fl 1200 Main h at W Springfield
—William D (Margaret L) efficiencyman USGovt h 247 Union
—William F (Marie H) r 69 Duryea
Tuller Raymond N (Katherine E) asst treas Spfd Cold Storage Co Inc 52 Hillman r 123 Mulberry
—Raymond N Jr (Lorraine M) shipping clk 52 Hillman h 143 Maple
Tullius Jane E r 61 Dunmoreland
Tully James r 19 Bliss
Tumenas Charles G (Minnie P) h 36 Morgan
Tumey—see Toomey
Tumidajski Anna Mrs clk 563 Main IO h at Wilbraham
—Stanley J (Anna) dry goods 563 Main IO h at Wilbraham
Tuminski Adam emp 556 St James av r 1797 Main
Tunis Edward D mgr 4th fl 31 Hillman h at Longmeadow
Tunks Frank B bkkpr 207 Worthington r (1) 52 Pearl
Tunnington Edith P wid Frederick W r 107 Ellsworth av
—Kathrine A wid Fred h 107 Ellsworth av
Tunstall Donald J (M Lillian) rem to Monson
—Frank A (Julia A) mach E Hartford Conn h 55 Mountainview
—Irene L sls clk ASCo r 68 Fort Pleasant av
—Shirley M student r 55 Mountainview
Tuohey Catherine mach opr 18 Park r 83 Charles
—Frederick M (Mary E) elec Westinghouse h 30 Seneca IO
—Frederick M Jr (Mary L) slsman 147 Dwight h 415 Wilbraham rd
—John J h 83 Charles
—Lillian S wid Henry J h (4) 2353 Main
—Margaret A bkkpr 42 Emery r 79 Spring
—Mary H wid Thomas H h 660 Liberty
—Paul E musician r 30 Seneca IO
—William H clk B&A r (4) 2353 Main
Tuohy Elizabeth A senior clk-steno (332) 36 Court r 73 Grenada ter
—James A (Elizabeth M) bartender 409 Dickinson h 73 Grenada ter
Tuomey Gladys E Mrs steno 365 Liberty h at E Longmeadow
—John F (Rose A) ticket clk B&A h 13 Leslie
—Martin D mail sorter B&A r 26 Lincoln
—Rita E r 13 Leslie
Tupaj Celia T priv sec 3664 Main h at Chicopee
—Emily N priv sec 3664 Main h at Chicopee
Tupek Edward J (Phyllis) coremkr CVMfgCo h 155 Jasper
Tuper Adeline P manicure (223) 1200 Main r 175 Maple
—Arthur C (Alma E) toolmkr h 27 Hamburg
—Elaine F r 175 Maple
Tupper Harold H (Delia A) emp CVMfgCo h (3) 54 Patton
—Jennie wid Edward J housekpr r 101 Kensington av
—Susan L wid Ambrose C h 42 Terrence
Turbiner Sidney slsman r 66 Noel
Turcotte Andrew S photographer emp (2) 1910 Main r 16 Athol
—Arnold S (Florence E) h 94 Essex
—Arthur P (Rose M) steam fitter H L Handy Co h (7) 3098 Main
—Bertha G Mrs filer IMCo r 96 Revere
—Blanche I clk 40 Vernon r 20 Lexington
—Cedrick V in USNavy r 96 Revere
—Claude T emp 71 Colton r 96 Revere

—Clyde A emp 71 Colton r 96 Revere
—Ernest E rem to Boston
—Ernest J (Gabrielle) millwright h 162 Fort Pleasant av
—Francois X (Helene G) (Turcotte Mfg Co) 4th fl 34 Hampden h 16 Athol
—Gerald O (Anna M) linotype mach Spfd Daily News h (1) 2991 Main
—Henry E (Marie R) slsman Boston h 253 Marvin
—Jerome J (Lucille A) sheetmetalwkr emp 54 Carew h 75 Alvin
—John T (Ida) gasoline 676 Page blvd h 62 Waverly
—Joseph E (Leda M) rem to Aldenville
—Joseph O (Irene D) toolmkr Nat Bronze Co h 64 Washington rd
—June clk 1295 State h at Ludlow
—Lambert G (Idora C) h 20 Lexington
—Laura M clk Westinghouse r 62 Waverly
—Laurent J lense grinder (412) 1490 Main 16 Athol
—Leo A (Bertha G) h 96 Revere
—Leonard A (Johanne C) packer H L Handy Co h 24 Windsor
—Mfg Co (Francois X and Norman S Turcotte) tool mfrs 4th fl 34 Hampden
—Norman S (Cecile R) (Turcotte Mfg Co) 4th fl 34 Hampden h 335 Chestnut
—Raymond J (Barbara M) diemkr 34 Hampden r 3216 Main
—Roger J (Antoinette J) vending mach repr h 3290 Main
—Roland G (Wilda E) h 14 Wilcox
—Teresa M steno 5th fl 44 Vernon r 64 Washington rd
Turek Joseph J (Jean A) elec PM&GCo h 658 Cooley
Turf Grill (Louis J Santangelo) rest 660 Main
Turgeon Cecile G Mrs cashier (609) 1200 Main h at W Springfield
—Charles L (Loretta D) assembler CVMfgCo h 38 Arch
—Edith wid Ernest clk 369 Birnie av r 316 Union
—Raymond A (Cecile D) clk 74 Park h at W Springfield
—Raymond F mgr (406) 121 Lyman h at W Springfield
—Roger G (Jeannie H) personnel officer USA h at Willimansett
—Roland mason r (3) 4 Pickett pl
Turino Andrew r 114 Margaret
—Anthony constrwkr r 114 Margaret
—Anthony A r 114 Margaret
—Carmela Mrs h 114 Margaret
Turkington Elton B (Catherine O) treas Springfield Metal Finishing Corp 85 Union h 86 Woodside ter
Turmel Lucien J (Kathleen M) slsman 355 Chestnut h at Chicopee Falls
Turnbull Charles M (Evelyn A) office mgr 40 Albany h 57 Kimberly av
—Evelyn A clk SF&MInsCo r 57 Kimberly av
—Frank P (Cora E) mgr 53 Liberty h 122 Santa Barbara
—John M (Evelyn L) elec eng WMassElecCo h 64 Gillette av
—Margaret wid David h 43 Dunmoreland
—Paul A clk MMLInsCo h 62 Harrison av
Turner Alonzo (Dorothy L) in USArmy r 53 Hancock
—Amy C wid Walter slswoman 1365 Main h 83 Groveland
—Arthur E insp B-DCBCo r 69 High
—Barbara J steno 86 Sanderson r 40 Montmorenci
—Benjamin T (Barbara) rem to Aberdeen Md
—Dana C student r 132 Chestnut
—David A h 50 Middlesex
—Diantha H Mrs r 76 Hall
—Edwina B wid Robert W mach emp 33 Morris h 56 Noel
—Elton R (Betty T) pres Colonial Radio Center Inc 34 Pearl h at Thompsonville Conn
—Estella M Mrs h 11 Walnut ct
—Fitzhugh L Jr (Marguerite M) chemical eng MCCo h 1363 Page blvd
—Frank A (Delia T) mach Westinghouse h 74 Belmont av
—George E (Shirley M) emp service dept 95 Liberty r 11 Walnut ct
—Gertrude I r 2787 Main
—Harriet A wid Wilbur S r 45 Rochelle
—Harriet B steno 284 Birnie av r 49 Broad
—Harry G (Ann M) rep Boston h 1300 Bay
—Hattie B wid George E h 214 Fort Pleasant av
—Hazel F wid Carl L dietitian Agawam and conf 3121 Main h 3394 do
—Helen wid Louis C shirt finisher 333 Belmont av 38 Douglas
—Helen M wid Foster E h 40 Montmorenci

—Hilda J Mrs (Elliot Dining Room) 31 Maple r 71 Wexford
—Ida I clk MMLInsCo r 69 High
—James A r 3394 Main
—James R (Marion) pres Springfield Bakeries Inc 1176 Main and treas The Springfield Donut Kettle Inc 123 State h at Agawam
—Jane I wid Robert E r 39 Genesee
—Jean E bkkpr 899 Main r 56 Noel
—Jesse D fireman SGLCo r 33 Hawley
—John r 1707 Main
—John C slsman 1548 Main r 3394 do
—John H r 82 Crystal av
—John M (Christine S) carp h 377 Dwight rd
—John W physician (316) 20 Maple h at Longmeadow
—John W clk SETCo h 42 King
—Laura M emp 27 Bronson ter r do
—Lee D (Violet V) r 11 Walnut ct
—Leonard J heat treater MDFCo r 42 King
—Mabel E housekpr r 8 Huntington
—Mary B Mrs clk TelCo r 7 Sorrento
—McHatton (Virginia G) h 30 Alden
—Norma R clk Westinghouse r 50 Middlesex
—Paul R (Elizabeth M) lineman TelCo h 7 Sorrento
—Pearl E r 49 Broad
—Raymond K (Hilda J) chief estimator and eng Ley Construction Co h 71 Wexford
—Raymond K Jr (Sheila J) student r 71 Wexford
—Richard A Co Inc Thomas M Devine pres-treas John A Devine clk elec engs and contrs 440 Worthington
—Roxie A wid Francis R nurse 25 Merwin h do
—Roy H (Louise E) grinder PM&GCo h 43 Walden
—Sara C h (3B) 87 Long Hill
—Thelma B Mrs dental asst (413) 115 State r 104 Tyler
—Virginia G Mrs elev opr Spfd Nat Bank r 30 Alden
—Walter E (Doris F) clk PO h 35 Carroll
—William h 69 High
—William H (Laura A) assembler Westinghouse h 241 St James blvd
—William E (Bessie A) janitor 29 Worthington h 60 Hancock
—William F (Agnes V) h 1342 Berkshire av IO
—William T (Christine M) (John C Michaud Co) 19 Taylor h at Charlemont
—William W (Natalie) r 16 Albemarle
—Winifred M h 25 Mapledell
Turowski Paul F (Lena M) emp 4th fl 296 Main h 61 Forest
Turowsky John L (Ethel S) sta atdt h 19 Brigham
—Paul (Madeline) emp Highland Hotel h 464 Union
Turrini Luigi (Marion M) emp Park Dept h 27 Gardner
—Mary T emp 33 Morris r 27 Gardner
—Reno G r 27 Gardner
Turunen Mikko (Hilda A) mach E Longmeadow h 41 Chester
—Unto O clk MMLInsCo r 41 Chester
Tutas Anthony (Wanda) meat cutter 604 Page blvd h (24) 40 High
—Edna M priv sec Spfd Safe Deposit & Trust Co r (24) 40 High
—Edward radar opr Westover Field r (24) 40 High
Tuthill Charlotte I tel opr (202) 436 Dwight h 31 Oswego
—Howard E (Frances S) dir of claims 365 State h 146 Arvilla av
—Robert M student r 146 Arvilla av
Tuttle Arthur H (Sirkka I) eng USA 37 Carver
—Bertha L h 70 Buckingham
—Crawford B (Eleanor N) slsman Hartford Conn h 84 Somerset
—Ernest A (Irene B) artist emp (510) 1653 Main h at Holyoke
—John A student r 30 Lenox
—Kathleen M clk Smith & Wesson Inc r 30 Lenox
—Kenneth E personnel clk Chicopee h (4) 64 Federal
—Margretta rem to NY
—Patrick J (Kathleen) sergt police h 30 Lenox
—Patrick J (Margaret F) insp MDFCo h 26 Wolcott
—Phyllis M clk 1295 State h at Holyoke
—Robert J student r 30 Lenox
—see Tootill
Tutty Joseph F (Catherine A) foreman MDFCo h 20 Webster
—Mary M nurse emp 38 Walter h at Holyoke
—William H (Rita R) drop forger MDFCo h 26 Kent rd
Tuvman Bernard M (Estelle) pres Springfield Machinery Exchange Inc 18 Belle r 49 Hobson
—Helen E clk of corp Springfield Machinery Exchange Inc 18 Belle r 69 Narragansett
—Samuel (Rose) treas Springfield Machinery Exchange Inc 18 Belle and junk 69 Narragansett h do

HIGHLAND PAINT & WALL PAPER CO., INC. 91 TAYLOR ST. - DIAL 7-0296
Murphy - "Color Scheme" Paints - Varnishes - Enamels
Finest Wall Papers - Scenics

ALBERT C. WHITE, JR., INC.
496 BRIDGE ST. TELEPHONE 2-5109
COMPLETE
INSURANCE SERVICE

RADIO STATION WSPR 1270 K. C. *The Friendly Voice of*
63 CHESTNUT STREET 97.9 M. C. *Western New England*

Contractors - Masons
Carpenters - Builders
SAPELLI CONSTRUCTION CO., INC.
691 LIBERTY STREET
Phones 2-1057
2-4736

Tuzzio Filomena wid Louis h 15 Leete
—Nicholas F emp 740 Worthington r 15 Leete
Twain Mark The apts 470 Chestnut
Tward Stella mgr 1342 Main h (18) 62 Oswego
Twardoski Louis (Flora M) emp 3664 Main h at Chicopee
Twarog Adam (Julia) mach opr h 9 Banner IO
—Andrew S (Stella M) mach opr AmBCorp h 109 Mooreland
—Frank (Ruth) emp StRy r 78 Kenyon
—John J shipper 130 Lyman h at Chicopee
—Ruth Mrs nurse Ludlow r 78 Kenyon
—Stanley W (Rita M) emp 89 Logan h (8) 27 Bowdoin ter
—Theodore (Lottie B) sta fireman 3664 Main h at Agawam
—Theodore J (Julia A) foreman 765 Columbus av h 19 Verge
Twelve Hundred Main Street Bdg 1200 Main
Twentieth Century Bowling Alley William H Leader mgr 44 Hillman
—Century Radio Co (George H Miner) 331 Walnut
Twenty Five Fort St Inc Albert C White Jr pres-treas real est 496 Bridge
Twichell—see Twitchell
Twilight Cafe Inc Andrew J Swierad pres-treas Mrs Mary D Swierad clk 153 Main IO
Twin Arbor The apts 143-147 Belmont av
—Oaks Grill (Henry A and Rose H Marchand) 707 Boston rd
—Terrace apts 70-74 Grenada ter
Twine Clifford F (Claudia P) mech 142 Albany h at Hazardville Conn
—Henry J Jr (Antoinette M) h 294 Oakland
—Ralph J (Clara M) chauf W Springfield h 224 El Paso
—Robert J (Josephine T) bus opr StRy · 12 Benham
Twing Neils K tool designer AmBCorp r 67 Mulberry
Twining Bradford E (Catherine M) handler MCCo h 45 Hayden av
—Clarence F (Frances M) mech StRy h 115 Bloomfield
—Earl W emp 124 Dwight · 19 Mattoon
—Elva Mrs h 10 Dobbs
—Joseph R (Elizabeth H) supr MCCo h 1647 Carew
—Louis H caretaker Suffield Conn h (1) 90 High
—Louis H Jr (Rose M) still opr 644 Monsanto av IO r (1) 90 High
—Ralph A slasher MCCo r 34 Wilbraham av
—Vernon E (Charlotte E) millwright MCCo h 91 Denbray rd
—William L in USNavy r 115 Bloomfield
Twinning Myron W mach opr Smith & Wesson Inc h 183 State
Twiss Walter E tchr music (436) 1694 Main h do
Twitchell John F (Jessie M) foreman MDFCo h 69 Gold
—John F (Vivian E) rem to N Wilbraham
—Lewis A (Elizabeth S) lwyr and clk of courts 37 Elm h 95 Rochelle
—Winfield C (Eva K) foreman 38 Walter h at Chicopee Falls
—see Twichell
Twohig Helen C r 46 Groveland
—James F (Edith J) steam fitter 77 Winter h 28 Surrey rd
—Johanna T h 27 Groveland
—John B (Louise F) rem to W Springfield
—Leona M tchr 9 Acushnet av r 46 Groveland
—Mary E wid Daniel J h 46 Groveland
—Mary M h 90 Commonwealth av
—Nona T steno 26 Willow 90 Commonwealth av
—Royal F h 9 Harvard
Twohill—see Touhill
Twombley Edith Mrs social dir SHosp · do
Twombly Raymond S (Rhonah) rem to Dover NH
Twomey Florence E priv sec (304) 44 Vernon r 21 Ainsworth
—see Toomey and Tuney
Tworek Joseph (Sophie S) fishing tackle Chicopee h 118 Lowell
Twynan Evelyn J Mrs bkkpr Mass SPCA 57 Bliss r 112 Spring
—Robert D (Evelyn J) cook 1553 Main h 112 Spring
Tyburnia The apts 30-32A-32B Bradford
Tyburski Anna wid Anthony h 41 Phoenix
—Charles W (Anne H) chauf 201 Liberty h 264 Franklin
—Dorothy M clk 85 Chestnut h at Chicopee
—Eugene S died Dec 16 1949 age 41
—Eva E wid Frederick h 41 Phoenix
—Frederick J (Mae A) chauf 161 Plainfield r 82 Stockman
—Frederick J Jr trucker r 41 Phoenix
—Martin T (Helen M) h 41 Phoenix

TYBURSKI
—Mitchell F (Jennie M) printer USEnvCo h 7 Kosciusko IO
—Stanley F (Helen A) mach opr E Longmeadow h 9 Kosciusko IO
—Stanley J (Mary J) (Stan's Market) 98 Elijah h at Chicopee
—Stella A wid Eugene S h 53 Allendale
—Stephen A (Helen E) slsman 355 Chestnut h 63 Kenyon
—Tekla M wid Franciszek married Walenty Kochanek rem to Ludlow
—Walter S (Sophie A) elec r 7 Kosciusko IO
—William W (Gertrude M) packer 94 Lowe h 2059 Main
—Winifred E mach opr USEnvCo r 41 Phoenix
Tycho's Restaurant Inc John F Hoare pres-treas John P Lynch sec 141-143 Chestnut

Tydol Gasoline-Veedol Motor Oils
F L Roberts & Co Inc 229 Albany Dealer Service Stations at Six Corners 1214 Columbus av 2243 Columbus av corner Sumner av and White corner Johnson and Dickinson 1575 State 30-40 Liberty 18 Liberty 981 Boston rd 932 Dwight 181 Elm Westfield 42 Chicopee Chicopee 490 Meadow Chicopee 30 Canal Holyoke 1672 Riverdale rd W Springfield 338 Westfield W Springfield East Ludlow—See p 212

Tyer Edward J (Julia R) supr TelCo h 51 Hartford ter
Tyler Charles F (Doris J) ins investigator 5th fl 44 Vernon h 29 Smallwood IO
—Doris J Mrs dictaphone opr 365 State 29 Smallwood IO
—Eddie (Rosie M) h 669 Union
—Goldie Mrs emp 47 Orleans r 33 Brigham
—Herbert h 50 Morningside pk
—John K (Gladys V) h 17 Rupert
—John R (Laura B) h 16 Calais pl
—Mildred A r 50 Morningside pk
—Ralph A (Grace E) personnel asst TelCo h 49 Sycamore
—The apts 290 Franklin
Tyminski Shirley F clk 1295 State h at Chicopee Falls
Tynan Clara F wid Joseph E waitress ASCo h 756 Main
—Elizabeth r 2787 Main
—M Alice wid Matthew F h 132 Marion
—Mae S Mrs agt (603) 95 State h at Holyoke
—Margaret T clk 365 State r 132 Marion
—Matthew G student r 132 Marion
—Richard E mason tender r 132 Marion
Tynes George R (Gwendolyn L) waiter 1757 Main h 97 Marion

TYPEWRITER INSPECTION COMPANY
(Arthur E Cohn) general repairing and rebuilding on all makes of office machines 138 State tel 7-0995—See inside Back Cover

Tyre Annie M Mrs waitress Spfd College r (18) 820 State
—James C (Annie M) carp emp 263 Alden h (18) 820 State
Tyrell Cornelius S (Pearl J) h 135 Franklin
—David (Ann) h 15 William
—David (Mary C) fish processor 13 Stockbridge h 453½ Union
—Eugene F watchman SFD r 2808 Main
—Francis (Vivian E) fish cutter 982 Main r 106 Kent rd
—George J (Rita C) trucker Thompsonville Conn h 18 Auburn
—John J (Irene F) h 94 Essex
—Joseph P student r 15 William
—Lorraine L Mrs supr TelCo r 33 Salem
—Rose J Mrs parker DMCo · 79 Wilbraham av
—see Terrill
Tyrer Thomas A (Isabella B) eng USA h 60 Audubon
Tyrkas George A (Antoinette) h 9 Searle pl
Tyrrell Lucy L instructor TelCo r 33 Salem
—Mary E buyer 1514 Main r 70 Chestnut
Tyson Blair student r 37 George
—Eleanor Mrs r 37 George
—Helen B Mrs clk 933 Belmont av r 164 Leyfred ter
—Jocelyn E Mrs medical sec 2 Temple h at Wilbraham
—Leroy h 1094 Main
—Lummie Mrs h 19 Auburn
Tyszowski Adolph M (Sophie E) insp Westinghouse h 185 College
—Camilla J married Joseph C Nason
—Edmund A trucker 312 Birnie av r 350 Chestnut
—Mateusz W (Nellie A) emp 1414 Main h 350 Chestnut
Tzaka Jane F steno 35 State h at W Springfield
Tzoumas John A (Mary B) h 51 Carew

U S Tires
City Tire Co Inc Distributors 218 Dwight—See p 48

—Vacuum Stores (Jack Stearn) vacuum cleaners 30 Vernon
Ucella Anthony A (Jennie M) parts mgr 603 Columbus av h 59 Palmer av
—Anthony A Jr student r 59 Palmer av
—John J (Florence C) slsman NY h 29 Alberta
—Joseph J (Clementine) h 1337 Columbus av
—Marie R clk MMLInsCo r 40 Leete
—William W (Filomena) clk NYNH&H h 40 Leete
Uchtman Ona F wid James B h 37 Craig
Udas Joseph (Pearl E) weaver Thompsonville Conn h (7) 91 Park
Udell Joseph (Anna) h 453 Franklin
Ugolick Helen folder USEnvCo r 20 Essex
—Sabina A emp USEnvCo r 20 Essex
—Susan wid Michael Y h 20 Essex
—Walter S route slsman Ludlow r 20 Essex
—Witold B (Adele E) mech rear 27 Hancock h 111 Dartmouth ter
Ugolini Marino A (Inez S) acct emp 487 Taylor h 163 St James blvd
—O Peter (Theresa P) office mgr A Baldarelli Corp h 210 Eddy
—Pietro (Elisa) emp city h 873 Worthington
Uguccioni Antonio (Catherine) h 863 Worthington
—Raal mech 33 Plainfield r 863 Worthington
Uhl Harry C eng IMCo r 47 Dartmouth
—Harry C (Mary F) asst foreman MCCo h 3190 Main
—Mary E r 3190 Main
Uhlig Hans (Katherine A) h 28 Freeman ter
—Katherine A Mrs conf 795 Liberty r 28 Freeman ter
—Marilyn nurse Shriner's Hospital r 191 Albemarle

Uhlig Max R
(Katherine R) treas McClintock & Craig Inc (200) 458 Bridge h 191 Albemarle—See p 134

Uhlik John (Agnes) h 119 Essex
Ukalsvi Roman rem to Boston
Ukleja Cecelia winder Chicopee r 92 Primrose IO
—Grzegorz (Marya) mach opr SFCo h 92 Primrose IO
—Mitchell G (Helen S) mach Westinghouse h 105 Franklin
Ulasewich Andrew (Mary) insp Chicopee h 967 Dwight
—Walter (Stella P) baler USEnvCo h (2) 9 Sherrington ct
Ulise Morris T (Ida D) mgr (426) 29 Worthington h 41 Bartlett
Ulisnieshi Anne nurse SHosp r do
Ullery Elizabeth S wid Rev Jay F h 39 Lafayette
—Richard S (Velma L) college administrator 170 Wilbraham rd h at Longmeadow
Ullian Hyman B ins (523) 115 State and mgr Hyde Finance Co do h at Newton Center
Ulrich Thomas A (Inez E) with United Plumbing Supply Inc 63 Wilbraham rd h 31 Middlesex
Ulrick Beverly M married Paul G Caron
—Hartman G (Ethel M) (Springfield Tobacco and Candy Co) 828 State h 60 Clifton av
Uman Frank L (Shirley E) lwyr (447) 31 Elm r 77 Dickinson
Uman's Army & Navy Store (Louis J Bay) 1136 Main
Umansky Louis (Rose) h 86 Chapin ter
Umbanski Olga mach opr AmBCorp r 41 Mulberry
Umgelter Albert E (Meda L) (Elser's Bakery) 361 Bay h do
Umla Charles (Winifred G) personnel dir G&BMfgCo h 8 Riverview ter
Uncle Walt's (Walter T Cullen and John J Sullivan) rest 1633 Bay
Underhill Clarence J clk 195 State r 15 Prescott
—George L (Marie G) laboratory technician CVMfgCo h (15) 336A Central
—Marie G Mrs nurse (15) 336A Central r do
—Oliver (May) stock clk 1379 Main r 387 St James av
—Robert J (Vivian C) carp h 117 Magazine
—Robert S (Anna L) sta eng Spfd College h 12 Greenacre sq
Underwood Andrew J field auditor (546) 196 Worthington h at Pittsfield
—Corporation Cecil V Backus mgr typewriters 164 Bridge
—Dwight L (Helen P) journeyman plumber 419 Main h 127 Bowles
—Edwin H (Mabel H) piano tuner 8 Mayfield h do
—Everett H (Helen B) asst investment sec 1295 State h at Longmeadow
—Fred A janitor 76 Bay h do
—Frederick T (Helen) maintenanceman 1379 Main h at Suffield Conn
—Grace wid William M r 175 Bowdoin

Lotus China & Glass Co., Inc.
DINNERWARE
CHINAWARE
GLASSWARE
GIFT SHOP
1399 Riverdale St.
West Springfield
Tel. 7-1702

Check...

...these modern, complete banking services!

CENTRAL BANK
1351 Main St.
phone 2-1151
FREE PARKING

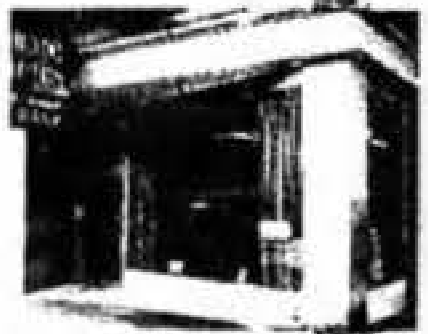

NORTH MAIN OFFICE
3316 Main St.
phone 7-2677

E. SPRINGFIELD OFFICE
618 Page Blvd.
phone 9-2333

DRIVE-IN BANK
rear of Central Bank
off Market St.

☐ **AUTO FINANCING** at low *bank* rates. Take up to 24 months to repay. You may insure through your own agent.

☐ **LOW-COST PERSONAL LOANS** from $60 up—for medical expenses, car repairs, accumulated bills, emergencies—or any worthwhile purpose. Quick service, convenient terms.

☐ **COMMERCIAL LOANS** for every credit need.

☐ **CHECKING ACCOUNTS** for businesses *and* individuals. Union Trust offers both Regular Checking Accounts and "Dime-A-Time" Save-T-Checking Accounts. One of them will suit your requirements perfectly.

☐ **SAVINGS ACCOUNTS** to help you build your security...save for the things you really want: a home of your own, a college education for your children, comfortable retirement.

☐ **HOME FINANCING** at money-saving bank rates, and terms you can afford. GI and FHA loans invited.

☐ **COMPLETE TRUST SERVICES** Union Trust serves as Executor, Trustee, Agent, Custodian. Staffed and equipped to give you top-grade service.

—Every modern banking service "under one roof"!

The bank with the downtown drive-in:

Union Trust Company

OF SPRINGFIELD, MASSACHUSETTS

Foster W Doty, President

MEMBER FEDERAL DEPOSIT INSURANCE CORPORATION

UNION TRUST COMPANY
OF SPRINGFIELD, MASSACHUSETTS

STATEMENT OF CONDITION, DECEMBER 31, 1949

RESOURCES

Cash on Hand, in Federal Reserve Bank and Due from Banks	$ 9,470,450.72
United States Government Obligations	23,300,749.79
Other Bonds	113,000.00
Loans and Discounts	8,877,496.62
Stock of Federal Reserve Bank	90,000.00
Customers' Liability under Letters of Credit	27,497.33
Banking House (Assessed at $505,200)	275,000.00
Other Banking Premises (Assessed at $203,100)	175,000.00
Interest Accrued and Other Resources	153,943.20
	$42,483,137.66

LIABILITIES

Deposits	$38,225,534.46
Dividend Payable	20,000.00
Liability under Letters of Credit	27,497.33
Other Liabilities	128,895.46
Reserves for Taxes and Expenses	118,217.79
Guaranty Fund	8,225.42
Reserve for Contingencies	300,000.00
Capital Stock	1,000,000.00
Surplus	2,000,000.00
Undivided Profits	654,767.20
	$42,483,137.66

United States Government Bonds carried at $2,196,549.01 are pledged to secure Deposits of $1,376,556.74 as required by law.

UNION TRUST COMPANY
OF SPRINGFIELD, MASSACHUSETTS
TRUST DEPARTMENT

STATEMENT OF CONDITION, DECEMBER 31, 1949

AS EXECUTOR AND TRUSTEE, LIABILITIES

RESOURCES

Loans on Real Estate	$ 885,584.13
Bonds and Stocks	18,894,634.99
Real Estate	22,672.51
Notes of Individuals	12,742.16
Cash in Banks	592,932.57
Other Assets	5,169.54
	$20,413,735.90

LIABILITIES

As Trustee, Executor, Administrator, etc.	$20,215,083.82
Income	186,973.01
Other Liabilities	11,679.07
	$20,413,735.90

AS AGENT

RESOURCES

Loans on Real Estate	$ 95,979.19
Bonds and Stocks	8,301,895.41
Real Estate	5,715.00
Notes of Individuals	46,860.00
Cash in Banks	449,425.27
Other Assets	9,569.69
	$8,909,444.56

LIABILITIES

Agency Principal	$ 8,810,218.90
Agency Income	99,225.66
	$8,909,444.56

UNION TRUST COMPANY
OF SPRINGFIELD, MASSACHUSETTS

BANKING SERVICES FOR EVERYONE

MEMBER: Federal Reserve System — Federal Deposit Insurance Corporation.

CHESTER D. PAINE, INC. ELECTRICAL CONTRACTORS - 673 WHITE ST.
APPLIANCES-LIGHTING FIXTURES-Tel. 9-3863

UNDERWOOD
—Hazel J clk 365 State r 26 Howard
—James S (Adeline) clk 31 Thompson h 140 Fort Pleasant av
—Jane nurse SHosp r do
—John & Co Fred R Jones rep typewriter supplies (515) 1537 Main
—Press Inc George H George pres Austin E Disco pres Abraham Diamond treas 38 Hampden
—W Philip (Elizabeth M) life underwriting v pres Monarch Life Insurance Co 365 State h at Suffield Conn
Underwriters Claims Bureau (Thomas J Lawery) ins adjuster (819) 1200 Main
Unger Felix L (Margarethe) rem to NY
—Merle J Jr (Marion) insp Chicopee h 17 Oak

UNION CENTRAL LIFE INSURANCE CO THE
CHARLES S MERRIAM mgr
LIFE INSURANCE
ANNUITIES
(609) 1200 MAIN TEL 4-3166
—See foot lines

—Church 91 Jasper
—Cleaners (Rocco J Perrone and Peter Chille) 154-156 Union
—Clothing Co Melvin Lavin mgr 837 State
—Furniture Co (Thomas Sinclair) 1054 Main
—Labor Life Insurance Co Joseph T Ostrowski gen agt (414) 1694 Main
—Lumber & Supply Co Jacob Libow pres-treas 15-17 Dale
—Market Inc Samuel Solomon pres Paul Barger treas 17 Sanford

UNION MUTUAL LIFE INSURANCE CO
C Clement Easton gen agt—life—non-cancelable health and accident—group—hospitalization insurance—insurance annuities and single premium insurance—17 Elm tel 4-3871—See p 161
—News Co George F Maroney mgr Union Station 57 Liberty
—News Company Christopher J Colclough mgr rest 144 Bridge
—Parking & Service (Peter A Whittaker) 1861 Columbus av
—Sales & Paper Co (Zundel Black) novelties rear 49 Osgood
—Station 33-95 Liberty

UNION TRUST COMPANY OF SPRINGFIELD MASSACHUSETTS
Officers
FOSTER W DOTY pres
OSCAR B THILEN v pres
WILLIAM A LIESON v pres
BRUCE H MAC LEOD v pres
ROY C CHAPIN asst v pres
WILLIAM H HASKINS treas
EDWIN B THORPE asst v pres
N SAXTON EVELETH sec-auditor
C RAYMOND MOON asst treas
RAYMOND BURT asst sec
RALPH R CHAPIN asst sec
ROBERT A ADOLPHSON trust officer
J THOBURN SMITH asst trust officer
1351 MAIN BRANCH 3316 MAIN AND 618 PAGE BLVD
—See insert opp name Alphabetical Directory and p 59
—Wall Paper & Paint Co (Mrs Gussie Rosenberg) 8-10 Stearns sq
United Barrel & Salvage Co (Solomon Greenberg) 82 Narragansett

UNITED BENEFIT LIFE INSURANCE CO
Mutual of Omaha largest organization of its kind in the world Rex B Shannon division mgr (1001) 95 State tel 7-4771—See p 159
—Dairy System Inc Albert W Smith gen mgr ice cream mfrs main office 294 Plainfield
—Display Corp Donald H Rosenhard mgr (207) 121 Lyman
—Fruit and Produce Co Louis Shapiro pres Samuel Felper clk Walter J Demski treas 137 Lyman
—Hebrew Schools Bernard J Margolis pres Joseph Kushner treas 29 Oakland

UNITED
—Home Equipment Co (Marvin L Bloom and Joseph F Bloom) household specialties 41 Lyman
—Luggage & Camera Shop (David E Schimmel) 1688 Main
—Men's Shop Louis M Saltzburg mgr 1472 Main
—Mfg Co The Alexis L Schlesinger pres Henry C Tarbell sec Joseph H Schwartz treas paper mfrs 168 Birnie av

UNITED PATTERN AND DIE CO INC
John L Johnson pres Nelson O Lundgren treas C Emil Flink clk patterns and models for industry 92 Hayden av at Winchester Square tel 3-9631—See p 222
—Plumbing Supply Inc John J Riley treas 53 Wilbraham rd
—Poultry Market (Rizlerio J Scibelli) 894 Main
—Quality Bakery Inc Mrs Ruth Adler pres Mrs Sophie Adler treas Mrs Florence S Posnich clk 101 Franklin
—Realty Co William F Damon supt 837 State
—Sales Co The Matthew G Fitt mgr mfrs agts (211-212) Lyman
—Shoe Repair Co Inc Walter L Green pres-treas 101 Worthington
—Social & Athletic Club Edward J Condon sec 278-286 Main 10
—Spanish War Veterans Henry J Lawton Camp No 11 44 State
—Specialty Co (Samuel A Cohen) whol novelties 295 Lexington

UNITED STATES ENVELOPE CO
Eldon V Johnson pres Joseph S Fairchild v pres Arthur F Peterson v pres Frank H Sellars Jr v pres Magnus F Peterson treas Harry C Sharp asst treas Donald A Benjamin asst treas Luella M Thayer sec general offices 21 Cypress—See p 184

UNITED STATES FIDELITY AND GUARANTY CO
General Agents
L E MEACHAM & CO INC
(703) 1562 MAIN TEL 3-5181

Branch Office and Claim Dept
(212) 95 STATE TEL 3-2184

United States Fire Insurance Co
Preston & Olmstead Inc agents (501) 44 Vernon —See top lines

UNITED STATES GOVERNMENT
Administration Bdg Armory sq
Air Force Recruiting Service (408) 436 Dwight
Army Barracks Armory sq
Armory
Armory Commanding Officers's main office Armory sq
Arsenal Armory sq and Federal sq
Hill shops Federal Byers State Pearl Magazine and Lincoln office Armory sq Watershops Hickory c Allen
Post Dispensary 10 Armory sq
Assistant District Attorney (304) 436 Dwight
Bookkeeper and Station Examiner's Office (303) 436 Dwight
Civil Air Patrol Capt Russell C Cutler commanding officer 68 Court
Clerk of Court (301) 436 Dwight
Court Room (318) 436 Dwight
Custodians Office Roy F Smead acting custodian (334) 436 Dwight
Custom House (344-346-348) 436 Dwight
Dept of Labor Apprentice Training Service David Goggin area supv (404) 1694 Main
Dept of Labor Wage and Hour and Public Contract Division Joseph T Masucci supv investigator (332) 436 Dwight
District Attorney (302) 436 Dwight
Experimental Dept Armory sq
Farm Credit Administration of Spfd 310 State
Federal Bureau of Investigation (306) 436 Dwight
Federal Housing Administration Stuart L Taylor valuator (521-522-523) 95 State

UNITED STATES GOVERNMENT
Federal Milk Market Administration Fred C Warner deputy Market Administrator (707) 145 State
Federal Public Housing Project Riverview apts Sanderson
Food & Drug Administration (314) 436 Dwight
Grand Jury Room (308) 436 Dwight
Immigration and Naturalization Dept of Justice (328) 436 Dwight
Inspector of Naval Material (310-336-340) 436 Dwight
Internal Revenue Agents (434) 436 Dwight
Internal Revenue Collector (402-404-406) 436 Dwight
Interstate Commerce Commission Bureau of Motor Carriers Joseph H LaCour dist supv (420) 436 Dwight
Office of Housing Expediter Springfield defense rental area Wolcott W Gumble dir (402) 1597 Main
Post Office 436 Dwight (Brightwood Station) 3251 Main (Forest Park Station) 434-436 Dickinson Highland Station) 17 Catharine and 912 State and (Indian Orchard Station) 39 Oak 10
Post Office and Federal Bdg 436 Dwight
Post Office Garage 781 Worthington
Post Office Inspector (201) 436 Dwight
Railway Mail Service District No 7 James A O'Hare dist supt (442A) 436 Dwight
Selective Service System Local Board No 13 and 14 (245) 196 Worthington
Social Security Administration Bureau of Old Age and Survivors Insurance (403) 436 Dwight
Springfield Branch Organized Reserve Corp (201-203-205) 145 Chestnut
Sub Stations—see Post Office Governmental Directory
Telephone Room (202) 436 Dwight
Treasury Department Savings Bond Div Edward M Powell mgr (919) 1387 Main
United States Air Force Reserve Training 9246 Squadron Col Joseph O'Meara commanding officer 68 Court
United States Air Force Reserve 9055 Volunteer Air Reserve Training Lieut Col Philip W Caporale commanding officer 68 Court

UNITED STATES ARMY
Army Organized Reserve Corps Lieut Col Harry D Sheets commanding officer 837 State
Army Recruiting Office 18-30 Park
Army Recruiting Station Examination Station (408-416) 436 Dwight
United States Judge office (311) 436 Dwight
U S Marshal (312) 436 Dwight

UNITED STATES NAVY
Navy Recruiting Station (424) and (430) 436 Dwight
Navy Recruiting Station personnel record office (428) 436 Dwight
Navy Recruiting Station Transport and Disbursing (426) 436 Dwight
Navy Recruiting Station U S Navy Medical Dept (442) 436 Dwight
Veterans Administration 9th fl 95 State
Veterans Administration office Sidney J Harris mgr 7th fl 1200 Main
Watershops office Allen c Hickory
Women's Army Corp recruiting office (416) 436 Dwight

United States Guarantee Company
Field Eddy & Bulkley agents 3d fl State bdg 1200 Main—See top lines and p 156

United States Guarantee Company
Preston & Olmstead Inc general agents (501) 44 Vernon—See top lines
—States Spring Bed Co George S Sabin pres-treas Theodore W Ellis clk of corp Harry G Webster asst treas mfrs mattresses and bed springs 228 Birnie av
—Used Plumbing and Heating Supply Co Inc Morris A Cohen pres-treas 620 Dwight
—Window Cleaning Co (Ralph J and Earl J Tovet) 2353 Main
Unity Center of New Thought Mrs Blanche M Severance pres 347 Bay
—Mfg Co Inc Homer E Boisvert pres Frank E Gartone treas tools (200) 44 Taylor
Universal C I T Credit Corp David J Manning dist mgr lo rs (204) 95 State
—Carloading & Distributing Co Joseph H Miller mgr 255 Liberty
—Letter Service (Jerome M Finkelstein) (228) 196 Worthington
—Pattern & Model Works (Adolph P Zaman) 15 Mill River la
—Swiss-American Watch Hospital Joseph F Reitz mgr 126 State

24 HOUR TELEPHONE ANSWERING SERVICE
Reliable Telephone Service
SPFD. 9-3838
CHIC. 502

PUNDERSON COAL CO. COAL-OIL-COKE - 145 State St., Tel. 4-5631
DELCO OIL BURNERS - *Sales and Service*

FIELD, EDDY & BULKLEY
1200 MAIN STREET PHONE 4-1112
Insurance Service

Pine Point Motor Sales, Inc. SALES SERVICE
STUDEBAKER PARTS
Tels. 7-4335 - 7-4336
1566 State St., Springfield, Mass.

UNIVERSAL TOOL CO INC Ernest R Keller pres-treas Robert J Williams gen mgr metal stampings 33 Rose pl tel 2-7736—See p 1998
—Upholstering Co (Joseph C Sierodzinski) 266 Worthington
University Club Robert R Darden pres Hugh G Corcoran v pres Frederick S Pillsbury sec Roy M Abagnale treas 1323 Main
Unterlack Max (Thelma F) h 16 Cameron
Unwin Dolores C r 68 Fordham
—George F (Alberta M) bus opr StRy h 66 Dimmick
—John E (Myrtle F) ins agt PruInsCo h 68 Fordham
Upham Anna G supr 23 Buckingham h (8) 15 Hawley
Upson Beatrice M Mrs waitress Sheraton Hotel h 8 Bayonne
—Richard W Jr (Marjorie C) with Meadowbrook Creamery Co Inc 294 Plainfield h 43 Daviston
—William G estimator 1215 Main r 52 High
Uptegrove Urbina wid Selden E h (8) 75 Avon pl
Upton Alice L r 235 Pine
—Ann K Mrs clk 101 Taylor r 2167 Main
—Dorothy G conf 348 Bay h do
—George H (Cecelia M) foreman 55 Stockbridge h 65 Oswego
Uras Saverio (Josephine) mach VNCo h 1121 Carew
Urb's Radio & Television (Urbano M Dias) 15 Jasper
Urban Chester F (Anna H) guard USA h at Wilbraham
—Christine public relations dir 275 Maple h 91 Long Hill
—Ella G tchr 340 Sumner av r (14) 108 Byers
—Florence F rem to Somersville Conn
—Frank J (Helen J) h 10 Parker IO
—George E (Evelyn L) chemical opr MCCo h 36 Dickinson
—Louis G (Emma J) mach AmBCorp h Sunrise ter
—Lucy rem to Ware
—Walter J (Jacqueline M) mail clk B&A h 41 Baldwin
Urbanek Stanley W (Wanda A) grocer 827-831 Armory h 827 do
Urbanowicz Emily wid John emp 1757 Main r 92 Linden
—Stanley J clk Westinghouse r 92 Linden
Urbanski Olga assembler AmBCorp r 41 Mulberry
Urbinati Julian A (Rosalina C) constwkr h 66 Palmer av
Urbini Aldo F (Annie M) gardener h 87 Florence
—Lawrence L gardener h 87 Florence
—Lawrence L Mrs (Colomba) 87 Florence died Aug 2 1949 age 55
Ure Kenneth L (Dorothy K) asst-sec New England Casualty Insurance Co 195 State h (2) 145 Maple
Urekew Paul M (Ann T) sealer 297 Plainfield h 103 Wilbraham av
Uretsky Louis (Pauline) maintenanceman USA h 472 Carew
—Norman S (Violet D) dept mgr 1496 Main h 16 Canterbury rd
Urquhart Adam (Georgina R) asst treas-sls mgr Baush Machine Tool Co h 156 Maynard
Urzedowski Walter J (Victoria) mach opr 246 Chestnut h 4 Rogers IO
Uschmann Mary wid Frederick housekpr r 103 Westford cir
—Rena K clk TelCo r 963 Sumner av
Usdansky Abraham (Mildred) h 40 Woodside ter
—George student r 40 Woodside ter
—Morris acct Chicopee r 40 Woodside ter
Usher Anne U Mrs rest 64 Eastern av r 101 Westminster
—Clinton E (Mayme) h (83) 786 State
—Forrester M (Irene M) mgr Hartford Conn h 24 Washington
—Forrester M Jr printer emp 89 Logan 24 Washington
—Harkless S Jr (Doris E) chauf 112 State h 124 Beauregard IO
—John C (Anne U) emp 64 Eastern av h 101 Westminster
—Verne emp (600) 293 Bridge r 24 Washington
Ustach Adam F window cleaner emp 1634 Main h 263 Dwight st ext
—Celia T Mrs janitor Federal Land Bank r 46 Sycamore
—Constantine J (Stephaine A) coremkr Spfd Bronze & Aluminum Co h 101 Genesee
—Lillian D trimmer 33 Morris r 263 Dwight st ext
—Tomasz M (Mary) emp 195 Armory h 103 Genesee
—Walter (Celia T) h 46 Sycamore
Utakis Anthony F (Ruth G) rem to Boston
Utess Robert r 837 Main
—Robert J r 34 Foster
—William J (Claire) rem to Albany NY
—William J (Helen M) mach opr 115 Dwight h 34 Foster
Utica Mutual Insurance Co Ernest H Chapman agt (216) 31 Elm
Utley Mabel Mrs emp H L Handy Co r 31 Sargeant
—Ralph W (Olive R) h 33 Warner
Utzinger Albert F (Agawam Tool Co) 77 Napier h at Southwick
Uzar Anthony F (Helen E) grocery and meat 84 Cass h (5) 94 do

VABER ISABEL wid Edward F nurse 21 Standish r do
Vachon Amanda wid Napoleon h (1) 265 Dwight st ext
—George A (Audrey N) driver 101 Taylor 18 Batavia
—Joseph D mech 611 Main 329 Abbott
—Josephine r 17 Sherman
Vacirca Helene J wid Francis J married Earl A Guindon
—Joseph W (Virginia E) mach opr W Springfield h 14 Beacon
—Sebastian (Josephine) barber emp 184 Eastern av h 176 Pendleton av
Vadnais Adelaide Mrs h (6) 25 Margaret
—Alfred E (Dorothy) carp emp 129 Chapin ter h 43 do
—Dorila A wid Polidore h 672 Sumner av

Vadnais Eva Mrs
sec George Vadnais Construction Company Inc office 129 Chapin ter r 129 do—See p 108
—Fernand C (Fernand Y) carp h 104 Beaumont

Vadnais George
(Eva) pres-treas George Vadnais Construction Company Inc office 129 Chapin ter and pres-treas Vadnais Lumber Co Inc 993 Page blvd h 129 Chapin ter—See p 108

VADNAIS GEORGE CONSTRUCTION COMPANY INC
officers
GEORGE VADNAIS pres-treas
MRS EVA VADNAIS sec
CONTRACTORS BUILDING GENERAL
BUILDING CONSTRUCTION CONTRACTORS
BUILDING LOTS FOR SALE
BUILDERS OF HOMES
CONTRACTORS - CARPENTERS
HOME BUILDERS AND REPAIRERS
OFFICE 129 CHAPIN TER TEL 3-0341 and 3-9360
—See p 108

—George H (Dafrose C) mgr Vadnais Lumber Co Inc 993 Page blvd h 25 Croydon
—Gerard B (Bertha K) painter h 22 Piney pl
—Gilbert (Lena B) carp h 189 Hampshire IO
—Harold G (Jane) painter emp 640 Liberty r 30 Garland
—Harvey r 83 Bradford
—Hermenus J (Rita A) carp h 102 Beaumont
—Imelda wid Raoul h 836 Liberty
—Louis (Julia) h (6) 91 Park
—Louis Jr (Elizabeth L) mach opr AmBCorp h 27 Ames

VADNAIS LUMBER COMPANY INC
George Vadnais pres-treas George H Vadnais mgr Noel Cote asst mgr lumber builders supplies masons supplies millwork etc 1023 Page blvd—See p 180
—Palidore died Dec 8 1949 age 70
—Raymond P (Irene A) painter h 104 Beaumont
—Rita married Wallace Devine rem to W Springfield
—Roger S (Helen R) painter 640 and 720 Liberty h 640 do
—Stanislas h 30 Garland
—Yvette B clk Longmeadow r 672 Sumner av
Vadnas Harvey chef 80 Worthington r 83 Bradford
Vagabond Coach Sales & Service (Anthony B Trase) 350 Boston rd
Vaggis Joseph P (Sophie M) h 139 Cass
—Cesare (Elvira) pantryman Highland Hotel h 715 Dwight
—Louis F (Louise T) mach opr USA h 28 Princeton
—Mario (Anna G) assembler BMTCo h 9 Algonquin pl
—Rose M nurse SHosp r 715 Dwight
Vahlstrom A Emily housewkr h 409 Walnut
Vail Albert J (Mary A) mech E Hartford Conn h (1) 470 Chestnut
—Alice B Mrs emp lunch dept Public Schools r 188 Locust
—Anna D wid Walter J r 44 Miller
—Doris N Mrs h (13) 160 Walnut
—Jackson student r 151 Bowdoin
—Margaret steno SHosp r do
—Margaret E clk TelCo r 15 Myrtle
—Noreen M steno 1548 Main r 446 Liberty
—Theodore student r 151 Bowdoin
—Walter C (Alice B) foreman W Springfield h 188 Locust
—Winthrop B student r (13) 160 Walnut
Vaile Chambers (Georgianna W Morse) furn rms 1036 Main
Vaill Bernice asst dietitian SHosp r do
—Phila K laboratory technician SHosp r do
Vaillancourt George H (Mary J) h (10) 2851 Main
—Jean B (Dora B) insp USA h 92 Alden
—Loretta A Mrs rem to Florida
—Odule (Desneiges A) janitor PPCo h 3364 Main
—Richard R (Rita E) r 176 Rosewell av
—Robert E (Virginia D) student h 17 Aldrew ter
Vakakis Sam G (Potoula S) counterman 1785 Main h 51 Governor
Vakel Emile H barber 1131 State r 24 Homer
—George H (Erna) plumber emp 24 Homer r do
—Harry J plumber emp 24 Homer r do
—Neishin H (Marguerite) plumber 24 Homer h do
—Shirley M clk MMLInsCo r 24 Homer
Valade Clarence E (Jeannette I) emp 495 Oak IO h 383 Worcester IO
—Norman T eng W Springfield r 26 Beaudry IO
—Octave T (Florida M) eng DMCo h 26 Beaudry IO
Valaoras Peter A (Mary) (Pete's Lunch) 587 Dwight h 85 Alvin
Valarreri Regina Mrs waitress 50 Taylor r 2417 Main
Valcour Martha E wid Villa P housekpr r 22 Wilmont
Valdon Corporation John B Donovan pres Frank S Valentine treas real est 250 Albany
Vale Arthur (LaTrique Brassieres) 34 Front IO h at NY
—The apts 15 Congress
Valego Frederick F grinder 3664 Main h at Chicopee
Valencia The apts 67 Franklin
Valenti Camillo S (Catherine I) slsman Holyoke h 63 Eloise
—Corrine J dental asst (709) 95 State r 63 Eloise
—Dominick gasmkr's helper SGLCo r 21 Marble
—Francis M (Helen J) head waiter Hotel Bridgway h 69 Strong av
—James D (Yvette) chauf 245 Chestnut h 17 Greenwood
—Joseph r 188 Walnut
—Lucille S r 188 Walnut
—Santo J (Beatrice) engineering aide USA h at Holyoke
—Vincenzo h 188 Walnut
Valentine Albert W (Claire A) fireman SFD h 24 Sumner av
—Aldo N (Rosemond) lieut SFD h 223 Denver
—Anna M Mrs steno 101 Taylor r 1035 Sumner av
—Claire A Mrs clk W Springfield r 24 Sumner av

VALENTINE CONCRETE CO INC
John B Donovan pres Frank S Valentine treas Milton J Donovan clk transit mixed concrete 250 Albany—See p 92
—Erma L Mrs r 13 MassAv
—Frank S (Donna) treas Valentine Concrete Co Inc 250 Albany and see Western Mass Construction Inc 270 do h 55 Noel
—G F & Sons (Gabriele F Valentine) auto reprs 225 Walnut
—Gabriele F (Rose M) (G F Valentine & Sons) 225 Walnut h 25 Stockman
—Harry G (Anna M) eng DMCo h 1035 Sumner av
—Joseph R hair stylist ASCo r 81 Saratoga
—Joseph W student r 133 MassAv
—Leo R mgr G F Valentine & Sons r 25 Stockman

VALENTINE LUMBER & SUPPLY CO
Edmund T Manley pres Richard W Cowles v pres Mark B Cowles treas Charles J Weston clk lumber roofing mason's supplies paint and hardware 102 Albany—See p 180
—Richard (Irene C) painter emp 9 Market h 168 Gilbert av
—Robert P (Helen Y) mgr 1211 Liberty h 1212 St James av
—S Louise died Jan 24 1950 age 79
—Theresa wid George B r 59 Granby
—Vincent J policeman r 1757 Main
—Vincent J student r 72 Broad

● AMERICAN ORIENTAL
● WILTONS
● AXMINSTERS
● BROADLOOM, Wall to Wall
WHITE RUG CO.
1123 State St. - Springfield, Mass.
TELEPHONE 2-8058
● EXPERT REPAIRING
● MACHINE BINDING
● OVERCASTING
● FRINGING

SALES
RENTALS
MORTGAGE LOANS
EDW. J. MURPHY CO., INC. - REALTORS
1537 MAIN STREET - - Telephones 3-3147, 3-3148
MANAGEMENT
APPRAISALS
INSURANCE

Valentini Albert C (Mary R) (The Victory Shoe Repair Shop) 169½ White h 118 Carver
—Albert V stock clk USEnvCo r 118 Carver
—Aldo (Louisa) h 801 Worthington
—Anna Mrs r 118 Carver
—George V chauf W Springfield r 801 Worthington
—Marianne clk 42 Waltham av r 118 Carver
—Riccardo (Maria) emp 23 Harrison av h 443 Taylor
Vales Charles restwkr r 108 Calhoun
Valestra Marcella (Clara B) steel roller MCCo h 57 Thompson
Valfredo Angelo (Mollie F) motorwkr 501 St James av r 94 Duryea
Valiquette Arthur L (Nella S) rem to Southwick
—Arthur L (Nella S) (Shoe Mfg Supplies) 65 Oswego h at Southwick
—Elinor stitcher Holyoke r 25 Euclid av
—Joseph L (Alberta M) with Shoe Mfg Supplies 65 Oswego h do
Valkola Emil tailor emp (509) 293 Bridge r 11 Bayonne
Vallee Paul J (Noreen P) printer Thompsonville Conn h 7 Vandergrift
Valler Clarence R (Laurinda A) linotype opr (500) 29 Worthington h 142 San Miguel
—Harry E (Etha) h 61 Wentworth
Valletti Agatha P clk TelCo r 70 Dawes
—Mary A married Anthony R Innarelli
—Serafino (Anna A) assembler Westinghouse h 70 Dawes
Valley Alton F painter r 58 Whittier
—Chemical Co Alfred Peterson Jr pres Joseph Homon Jr v pres Louis F Champoux sec Frederick Homon treas 969 Columbus av
—Cinema (Edward C Tremble Jr and Rita M Tremble) photographic supplies and equipment 255 Bay
—Crankshaft Grinding Co (Roy A Peterson and John Foley) 265 Locust
—Edmond A (Evelyn Z) office mgr 1880 Columbus av h 35 Lenox
—Fuel Oil (Vincent F Fabrizio) 285 Dickinson
—Joseph M (Anna M) emp city h 60 Hamilton
—Lounge & Upholstering (Edward Montagna Joseph E Choiniere) 3d fl 51 Taylor
—Plumbing & Heating Supply Co Inc Jacob Radding pres-treas 41 Market
—Remington Co (Nicholas H George) 2d fl 51 Taylor
—Sales Company Inc (James E Durfee pres Don L Atkinson v pres James L Durfee asst treas) dairy equipment and supplies 101 Blaine
—Scale Co (Thomas F Skiba and Carl E Hervieux) 187-189 Franklin
—Stella M Mrs h 58 Whittier
Valliere Bernice married Douglas Hansan rem to Oklahoma
—Claude G (Mae L) ins agt PruInsCo h 22 Bentley
—Edward J (Helen C) h 112 Maynard
—Harold E Jr expediter 93 Orleans r 45 Maynard
—Harold S (Lydia M) bus opr StRy h 45 Maynard
—Otella E priv sec Atlanta States Warehouse & Cold Storage Corp 385 Liberty h at W Springfield
—Romeo O (Laura M) h 585 White
—Sylvia emp CVMfgCo r 354 Worcester IO
—Thomas h 354 Worcester IO
—Wilfred V (Agnes J) slsman h 28 Oak
Valois Alphonse J O (Blanche M) radio repr 46 Carew h do
—Walter R auto mech 161 Chestnut r 46 Carew
Van Edward J (Mary L) dist mgr Waldorf System h 35 Wayne
—The Hatter (Irving C VanHeusen) 204 Worthington
Vanadium Alloys Steel Co Ridgway A Cook mgr 240 Plainfield
VanAllen Anna M wid Harvey W h 21 Maple
—Blk 33-37 Dwight
VanAlstyne William musician r 316 Union
VanArsdell Orlando M (Prenell M) selector A&PCo h 38 Nimitz
Vanasse Anthony A (Rita L) carp USA h 238 Eastern av
—Clara C wid Joseph O h 33 High
—Delia wid Exodias r 140 Alden
—Jeanne M typist 365 State h at Northampton
—Rhea B priv sec 263 Alden r 33 High
VanAtta Joseph (Dorothy K) mgr 1660 Main h at Longmeadow
VanBoras Peter restwkr r 2177 Main
VanBramer Budd (Gertrude) h 50 Wayne
VanBueren May F student r 96 Magnolia ter
—Paul F student r 96 Magnolia ter
—Peter L (Willy M) h 96 Magnolia ter
VanBuren The apts 280 Franklin
Vance Barbara C clk 3d fl 1200 Main r 20 Monticello av
—Charlotte W analyst Palmer r 739 Boston rd
—John (Harriet) in USArmy r 2882 Main

VANCE
—Laura M Mrs h 55 Elmore av
—Leo (Bertha S) h 284 Franklin
—Marion M waitress 2100 Main h 23 Bancroft
—Robert (Katherine) painter h (3) 69 Wilbraham rd
—Robert C (Alma K) emp BBNCo h 739 Boston rd
Vancini Alcesti B (Rose) h 307 Taylor
—Alphonse J (Norma) (Joe's Super Service Station) 160 Taylor r 105 Mill
—Antonio A corset cutter 128 Liberty h (4A) 304 Union
—Armando R (Ida M) emp A&PCo h 831 Carew
—Diana F r (4A) 304 Union
—George V (Gloria A) fireman SFD h 20 Dickinson
—Joseph L (Victoria H) burrer IMCo h 107 Union
—Joseph V (Estelle C) bartender r 102 Walnut
—Vincent emp 436 Taylor r 307 do
Vandal Charles F (Eva R) painter 28 Lucerne rd h do
—Stanislas J (Frieda) carp h 187 Savoy av
Vandale Charles F (Eva M) chauf h 257 Wilbraham rd
VanDelinda Harry (Hattie) h (3A) 304 Union
—Mabel adv agency (708) 1562 Main r inq do
Vandenburg Millard A (Leiah M) guard USA h 453 Union
—Warren M (Alice) rem to Agawam
Vander Hilderbrand B (Linnie M) h (3) 370 Belmont av
—Linnie M Mrs insp W Springfield r (3) 370 Belmont av
VanDerbeck Holmes N Rev (Clara T) chaplain Springfield College h 172 Princeton
Vanderbrook Frank S (Miriam A) executive v pres Monarch Life Ins Co 365 State h 22 Cherryvale av
Vanderburgh Richard rem to Honolulu
VanDerHeyden Bdg 770-780 State
—The apts h 774 State
VanDerpoel Henrietta S chief billing clk MDFCo r 32 Byers
Vanderscoff Lelia M in USArmy r 407 St James av
—Lelia R wid Charles R nurse 407 St James av h do
VanderSteen Catharina musician r 132 Wayne
VanderVliet Robert P (Mary R) garage Agawam h 92 William
Vanderwerken Burton W (Daisy) route slsman 120 Oakland h at Hampden
—William G (Pearl B) slsman 84 Central h 93 Villa pky
VanderWolk Walter W rep Mass Mutual Life Ins Co (503) 1200 Main h at Longmeadow
Vanderzee John B (Mabel B) (Springfield Belting & Supply Co) (412) 121 Lyman h 45 Washington rd
VanDeusen Arthur L (Laura V) h 19 Gordon
—Bessie H wid Abraham L r 585 White
VanDeWater John H (Minnie P) h 47 Castle
Vandine Evo J (Dot M) stock clk 100 Chestnut r 44 Brandon av
Vandini Eve J (May G) baker's helper 799 Liberty h 754 Liberty
—Leland N linotype opr Spfd Union r 754 Liberty
VanDyke Cleon A (Frances) shift leader 644 Monsanto av IO h 33 Langdon
—Frances Mrs office sec 284 State r 33 Langdon
—Lawrence E (Jeanette A) trucking 90 St James blvd h do
VanDyke's Express rear 162 Taylor
Vane F Richard (Clara E) slsman NY h 40 Bridle Path rd
Vanesse Jerry chef 70 Chestnut r do
VanEynde John (Ruth E) student h 282 Orange
vanGemert James (Henrietta E) insp (521) 196 Worthington h (7) 25 Spring
Vangsness Norbert A (Carmen P) plasticwkr W Springfield r 74 Lebanon
VanHagen Winfield atdt r 5 Caldwell pl
VanHanitch Grace A Mrs mgr 511 Belmont av h rear 511½ do
VanHeusen Adam C (Annie A) h 70 Belmont av
—Irving C (Mildred C) (Van The Hatter) 204 Worthington h at Agawam
—Kathrine M wid Thomas h 69 Buckingham
—Lucius H (Barbara B) emp 204 Worthington h 446 Gifford
—Richard W interior decorator 33 Pearl h at Agawam
VanHeynigen Kenneth (Kaye's Luncheonette) 112 Walnut h at Westfield
VanHine Francis (June K) in USArmy h 191 Ambrose
VanHorn Reservoir 660 Armory bet Carew and Springfield
—Social Club 788 Carew
—Spa (Etalo Luchini and Dino Baschizore) conf 501 Armory
VanHouten Florence dietitian SHosp r do
—Joseph slsman 12 Stearns sq r do

VanHouter John R (Mary K) student r 251 Roosevelt av
Vanity Beauty Shoppe (Caroline R M Bonvouloir and Pearl M Bowden) 53 Catharine
VanKeuren Raymond (Helen G) clk 436 Dwight h at Chicopee
VanLoan Harold H mgr (611) 95 State h at W Springfield
—Herbert (Jeannette) student h 31 Willard av
—Jeannette F Mrs clk (611) 95 State r 31 Willard av
—Kenneth R (Mary M) (Charles Cleaners) 827 Liberty h 114 Central
VanMarche Emilie C Mrs r 32 End
VanMater David F (Lorraine) in USAirForce h 100 Hampshire IO
—Florence steno 195 State h at Westfield
—Francis G (Malco) (408-409) 1562 Main h at Westfield
Vann Bruce M (L Jean) slsman 302 Locust r 66 Garfield
—Effie M wid Ronald A h (7) 430 Belmont av
Vannelli Albert J (Olga R) h 3 Pershing ter
—Giuseppe constrwkr r 61 Tyler
—Nazzareno (Giovannina) emp 60 Hannon h 61 Tyler
—Raniero (Anna M) grinder USA h 37 James
VanNess Barbara J married Walter Zalenski rem to Shelburne Falls
—Bruce (Violet) rem to Alaska
—Muriel A wid Norman C emp 29 Worthington h 27 Audubon
Vannini Carlo (Barbara) h 80 Norman
—Robert A (Ora A) mech optician emp 301 Bridge r 80 Norman

VAN NORMAN COMPANY
Frederick D VanNorman chairman of board James Y Scott pres Leo F Hunderup Ernest C Adams Charles R Crowder v presidents Reginald W Porter sec-treas mfrs milling machines grinders and automotive repair equipment 3640 Main—See p 201

—Frederick D (Beatrice R) chairman of board Van Norman Co 3640 Main h 120 Clarendon
VanOrnum Barbara E mach opr 34 Front IO r 43 Preston
—Chester H (Anna R) h 43 Preston
—Hilda I clk Chicopee r 43 Preston
Vanotti Angelo F (Esther V) (New England Neon Sign Co) 366 Walnut h at Holyoke
—Anita A wid Leon h 9 Loring
—Romolo (Elizabeth R) (General Welding Co) 21 York h at Agawam
VanPetersilge Ruth steno 5th fl 44 Vernon r (25) 97 Spring
VanRiper Susan companion r 36 Magnolia ter
VanSickle Schuyler C (Bertha B) tchr 53 Elliot h 388 Union
VanStrum & Towne Inc Alexander W Hadden rep investments counsel (506) 1387 Main
VanTassel Evelyn D rem to NY
—Norman J (Anita D) credit correspondent DMCo r 961 Wilbraham rd
VanTassell Warren H rem to Miami Fla
Vantine Donald W (Edith M) railway mail clk h 19 Colonial av
—Heger M wid Wyman E h (4) 164 College
—Ruth M r 19 Colonial av
—Thelma A r (4) 164 College
VanTobel George A (Dorothy H) acct Westinghouse h 180 Oak Grove av
VanTwisk Richard emp 51 Front IO r 122 Chestnut
VanTuyl Ruth B wid Horace H h 162 Fort Pleasant av
VanValkenburg Ann M clk 93 Orleans r 75 Ranney
—Frank (Johanna G) h 545 Berkshire av
—Frank J (Ann N) barber 978½ State h 75 Ranney
—Glenn Jr (Grace M) clk 1293 Main h 504 Liberty

VAN VALKENBURG L D CO
Irving I Willard pres William Halket treas-gen mgr James Laing asst treas-supt mfrs of small metal stampings clips for pens pencils and paper Montgomery c Mortville Willimansett mail address PO Box 190 Holyoke tel Holyoke 8142—See p 199

VanVliet John student r 109 Northampton av
VanVlack Charles Company Theodore A Sandquist pres-treas Dorothy C Sandquist clk electrotypers 191 Chestnut
VanVliet Bert E (Grace N) h (E) 158 Maple
VanWagner Frank V (Ruth D) emp 2240 Columbus av h 53 Broad
VanWart Edwin S (Edna A) supt BCTCo h 70 Roosevelt av
—Evelyn L r 70 Roosevelt av
—Kenneth J (Ann L) mgr-sls service 93 Orleans h at W Springfield

FRIGIDAIRE
Household Appliances
New England Jobbers for Washing Machine Parts
Service Dept. and Show Room: 48 DWIGHT ST.
TELEPHONE 7-4741
C. J. Roberts Engineering Company

PARK CLEANERS and DYERS, Inc.
"Dry Cleaning As It Should Be Done"
Office and Works: 106 Kensington Ave.
Springfield, Mass. PHONE 6-5476

MACMILLAN & SON - REALTORS 154 Broadway Tel. 6-8338

REAL ESTATE SERVICE
WHITE SERVICE CORPORATION
TELEPHONE 2-5109 496 BRIDGE STREET, SPRINGFIELD
PROPERTY MANAGEMENT

VanWeest Charles (Doris E) pressman Willimansett h 94 Adams
VanWert Catherine S Mrs slswoman 1621 Main r 69 Maynard
—Everett A (Catherine S) despatcher NYNH&H h 69 Maynard
VanWie Warren W (Nell B) rem to Detroit Mich
VanWinkle Floyd slsman 1660 Main r 50 Broadway
VanWormer Mary Mrs r 617 Dwight
VanWyck Emily clk Hartford Conn h (22) 20 Mattoon
—Mary E r 79 Harmon av
—Oscar M (Audrey B) statistician 115 Dwight h at Ludlow
VanZandt Everell emp 123 Florence r 130 Johnson
—Louis M (Lillian M) sheetmetalwkr AmBCorp h 130 Johnson
VanZylstra Gladys H steno Five Cents Savings Bank 1319 Main r at W Springfield
Varacalli Joseph constrwkr r 837 Main
Varanka Elizabeth wid Joseph J finisher 367 Worthington h 187 Wilbraham rd
—Raymond P (Norma) eng WMassElecCo h 185 Wilbraham rd
Vardakis Anthony mach opr Chicopee r 2345 Main
Vareechione Frank rem to Providence RI
Varelakis Alice wid Steve r 112 Carew
—Anna S nurse Mercy Hospital r 112 Carew
—Mary nurse Mercy Hospital r 112 Carew
—Stanley mech Westover Field h 112 Carew
Varelas Alfred T (Dorothy G) installer TelCo h 71 Central
—Loucretia N r 69 Maryland
—Lucretia N wid Nicholas T h 69 Maryland
—Peter N (Georgia) setupman PM&GCo r 69 Maryland
—Theodore N (Angelina T) elec emp 899 Main h 28 W Alvord
Varin Mary A r 24 Sanderson
Variese Immacolata wid Alfonso r 141 Johnson
Varley J Gerald insp (332) 436 Dwight h at Longmeadow
—John J rem to Longmeadow
—Mary E tchr 64 Myrtle IO h at Longmeadow
Varney Charles H (Alyce W) stock clk Westinghouse h 167 Leyfred ter
—Cora B wid Walter S r 122 School
—Edward C residence halls sec Young Men's Christian Assn 122 Chestnut r do
—Elmer (Helen M) checker 1414 Main h 244 Orange
—Frederick D (Nina M) payroll auditor (510) 145 State h 81 Surrey rd
—Helen C Mrs r 17 Farley
—Herbert W mach opr VNCo r 171 Almira rd
—Jessie L Mrs married Raymond P Bliss
—Lewis B asst pressman PPubCo r 36 Kimberly av
—Marshall L (Pauline T) pres W Springfield h 36 Kimberly av
—Rena E mach opr B-DCBCo r 171 Almira rd

VARSITY MANUFACTURING CORP
Abraham Ratner pres John Bandziel treas mfrs tools dies gauges plastic molds stampings experimental work 732 Cottage tel 4-8720

Vartanian John N student r 229 Main IO
—Moses h 823 Dickinson
—Negohos O (Seranoosh) carp CVMfgCo h 160 Oak IO
—Neshan H (Rose M) h 329 Main IO
Vartuli Dominic R (Elizabeth) cook 50 Maple h at W Springfield
Varuzzo Amelia Mrs winder AmBCorp 30 Malden
—Antonio emp PO r 36 Oak
—Carolina C comptometer opr 8th fl 29 Worthington r 17 Euclid av
—James (Christine E) repairman 97 Dwight h 30 Malden
—Michael C (Cora R) tailor emp 718 State h 17 Euclid av
Vary Asa r 73 Pearl
Varzeas Amilcar (Nancy) rem to Belchertown
—Antonio (Theresa) (Roxy's Cafe) 2168 Main h 57 Orleans
—Charles (Cecile) r 57 Orleans
—Mario (Mabel) r 57 Orleans
Vasa Elizabeth C Mrs clk 206 Dickinson 164 Denver
—William J (Elizabeth C) clk MMLInsCo h 164 Denver
Vasclacopoulos Angelica G clk 2125 Main h at Chicopee Falls
—James G (Bessie) treas Leonard Drug Inc 2128 Main h at Chicopee Falls
—Stephen G (Phyllis) pres Leonard Drug Inc 2128 Main h 14 Everett
Vaselli John (Elizabeth) mach opr W Springfield r 38 Griffin
Vash George (Virginia H) physician Willimansett h 96 Harkness av
Vashon Joseph S emp 113 State r 62 High
Vasil William G (Isabelle) emp B&A h 818 Carew
Vassar R Mary married Raymond P Dauthwright
—William G student r 85 White
—William W (Mary E) h 85 White
Vassell David H fireman SGLCo r 135 King
Vasseur Edward F in USArmy r 122 Chestnut
Vassos George A (Mildred B) (The Handy Lunch) 113 State h 2055 Allen
—George A Jr (Helen R) physician 26 Mulberry h do
Vatousiou Harry student r 258 Hancock
—Helen student r 258 Hancock
—Lillian tchr Belchertown r 258 Hancock
—Peter (Effie) h 258 Hancock
—Stavros (Jean C) sheeter MCCo h (16) 2147 Main
Vatrano Antonio constrwkr r 56 Howard
Vaughan Bertel F r 172 Buckingham
—Carl F (Lillian S) clk 436 Dwight h at E Longmeadow
—Clare T married Lester T Snow
—Colon (Ruth G) h 26 Osgood
—Daniel emp 10 Sherman r inq do
—Donald M (Frederica W) tchr 235 State h 52 Wayne
—Ellwood B (Ada B) h 20 Burlington
—George R (Irene M) real estate slsman 154 Broadway h 75 Dwight rd
—Gordon S (Claire L) eng G&BMfgCo h 55 Chesterfield av
—John J (Anna M) boxmkr W Springfield h 127 W Alvord
—Macero (Anna) chauf Street Dept h 126 King
—Marguerite F clk TelCo r 127 W Alvord
—Mary A office sec W Springfield r 127 W Alvord
—Richard F (Margarette C) baker emp 64 Napier h 309 Ray
—Robert B (Jewel S) in USAirForce h 82 Linden
—Sallie wid William N h 126 King
—William A (Almina) h 82 Monrovia
Vaughn Daniel D (Annie F) h 18 Humbert
—Daniel D Jr (Olive L) photo finisher 10 Sherman r 37 Lafayette
—Earl A (Bertha L) rem to Jersey City NJ
—Franklin H (Rosetta M) rem to Westfield
—George E (Myrtle H) slsman GBCo h 1057 Page blvd IO
—George P (Doris E) (Plumtree Food Shop) 454 Plumtree rd h 87 Hartford ter
—Lillie M Mrs h 145 Essex
—Olive L Mrs mgr 49 Pearl r 37 Lafayette
—Willard H Jr (May A) chauf 54 Walnut av h (8) 20 Jenks
—William A Jr student r 82 Monrovia
Vautrain Armand R (Bernice M) checker USA h 13 Santa Barbara
—George J (Helen M) pharmacist 353 Allen h at W Springfield
—Helen M tel opr TelCo r 187 Commonwealth av
—Lawrence W (Helen M) pharmacist 806 State h 187 Commonwealth av
—Raymond H (Helen E) mach opr USEnvCo h 11 Santa Barbara
Vautraine John (Eleanor) emp B&A h 135 Lucerne rd
Vayas Joseph A (Marion E) chauf 385 Liberty h 5 Noel
Vaz John J (Ruth E) slsman h 64 Sargeant
—Viola C Mrs r 136 Main IO
Veale Francis P (Mary R) draftsman SETCo h 14 Wareham
—James F (Bridget A) janitor 235 Eastern av h 32 Granville
Vear Daniel W in USNavy r 74 Charles
—George E (Ada D) eng B&M h 17 Greenwood
—George N student r 74 Charles
—William J (Lillian M) sta eng 21 Clinton h 74 Charles
Veaver Marjorie L clk Third Nat Bank & Trust Co of Spfd h 111½ High
Vecchi Adolph G (Louise) mach AmBCorp h (4) 177 Wilbraham av
—Augusto (Virginia) h 752 Union
—Helen M clk MMLInsCo r 11 Dartmouth
Vecchiarelli Amelia wid Joseph h 87 Grover
—Anthony P steam fitter SGLCo h 76 Carr
—Dominick A (Pauline C) emp 117 Carew r 37 Greene
—Gaetano (Catherine R) painter 85 Grover h do
—Joseph emp SGLCo r 76 Carr
—Lucy tchr Sixteen Acres School Empress dr h at Longmeadow
—Minnie A clk 195 State h at E Longmeadow
—Paul mach opr AmBCorp r 87 Grover
—Philip A painter r 87 Grover
Vedovelli Alessandro (Sylvia) foundrywkr CVMfgCo h 83 Norwood
—Anthony L (Winifred V) ins 2d fl 119 State h 110 Clantoy
—Armond L (Anna) welder Westinghouse h 110 Pasadena
—Blanche C priv sec 389 Plainfield h at W Springfield
—Delores laboratory technician (316) 20 Maple h at W Springfield
—Felix J (Helen J) mgr E Longmeadow h 58 Denver
Vega Arthur (Julia P) real est 90 Sylvan h do

VEHICLE RENTING CORP

TRUCK RENTING AND LEASING
HOUR - DAY - WEEK
ALL KINDS TRUCKS - TRACTORS - TRAILERS
AUTOMOBILE RENTING AND LEASING

TEL 3-1119
188 LIBERTY
—See side lines inside Front Cover and p 275

Vehue Joseph C (Rose P) h (3) 50 Walnut
Veideman Frederick L r 82 Temple
Veillette Anna P Mrs steno 382 Dwight h at Longmeadow
Veino Edward constrwkr r 37 Bradford
—George H (Margaret R) carp emp 36 Laurel h 20 do
Veits—see Viets
Vekakis George constrwkr r 979 Dwight
—Michael N (Antonia) rem to W Springfield
—Nicholas (Helen) h 979 Dwight
Velasaris George (Aspasia) cook 1795 Main h 346 Dickinson
Velasco Gloria D rem to France
Velata Mary T Mrs packer DMCo h 43 Walden
Veley Clara M h 107 College
Vella Joseph J (Josephine A) barber Highland Hotel r 15 Pine st ct
—Thomas (Mary V) rem to Agawam
Vellema Bessie M wid Frank W married Bernie Jackson rem to Michigan
Vellico Russell agency sls mgr 117 Carew h at Thompsonville Conn
Vendette Edith E Mrs r (J) 51 State
—Philip (Jane E) mach StRy h 457 Armory
—Philip A J mach emp 412 Albany h (J) 51 State
Venditti Primo (Mary A) pres David C Coe & Co Inc (202) 124 State h 21 Oswego
—Rose M timekpr Westinghouse r 21 Oswego
Venditto Domenick in USArmy r 58 Linden
—Joseph P in USNavy r 58 Linden
—Pasco A (Mary A) emp 1622 Main h 58 Linden
Vendome The apts 3338 Main
Venezia Club Inc 37 Broad
Venezian Monumental Works (John G Walker and Earl J Trombley) 1587 State
Venice Cafe & Pizzeria Inc Joseph J Galano pres Mrs Gelsomina M Galano treas cafes 956-960 Main
Venne Joseph E (Anita A) insulator 338 Columbus av h 14 Grace
Vennert James emp MCCo r 31 Sargeant
Venti Jay student r 33 Gillette av
—Joseph (Jean) pres General Offset Printing Co Inc 157 Chestnut h at Longmeadow
—Paul B (Anna J) lithographer 157 Chestnut h 33 Gillette av
Ventres Frank C (Helen F) slsman NY h 264 Denver
Ventrice Anthony (Adele) carp h (1) 18 Wilcox
—Augustus A (Rebecca L) h 50 Roosevelt ter
—Marie J trimmer 48 Hampden r (1) 18 Wilcox
Ventura Jeanette E clk 1295 State h at Ludlow
—Victorina E clk 1295 State h at Ludlow
Venturini Evaristo (Lena) painter 16 Montford h do
Ven Eli died Sept 24 1949 age 90
Verallis George D (Zora S) pres-treas Six Corners Drug Store Inc 296 Hancock h 81 Clifton av
—Zora S Mrs v pres Six Corners Drug Store Inc 296 Hancock r 81 Clifton av
Veratti Elsie E wid Fred S h 217½ Tyler
—Joseph F (Stella D) h 18 Curtis
—Alesandro died Apr 1 1949 age 72
—Robert J (Grace C) stock clk 1327 Main h (8) 178 Carew
Verba Margaret A wid Joseph H furn rms and (Cheerful Hearth Rest Home) 99 School h do
Verbancoeur A Joseph r 87 Elliot
—Edward H cashier 123 Chestnut h 87 Elliot
Vercelli Alfonso (Mary) tailor 1502 Main h at W Springfield
—Mary Mrs tailor 1502 Main h at W Springfield
Verrelione Dominick r 889 Liberty
—Hope office sec Westinghouse r 889 Liberty
—Joseph (Mary) constrwkr h 889 Liberty

Hard Chromium Plating
THOMAS J. MURRAY Springfield's Largest Platers
964-966 Main Street - West Springfield DIAL 2-3129
Complete Plating Service

HAMPDEN SAVINGS BANK
INC. 1852 - - - - 19 HARRISON AVENUE
Small Loans on Individual Signatures Up to $1000
Repayable 12-18 monthly installments

Verducci Anthony J clk SF&MInsCo r 29 Lombard
—Antoinette wid John h 29 Lombard
Verdun S Robert (Celia) mgr meat dept 754 State h 112 Manchester ter
—Shirley R nurse SHosp r 112 Manchester ter
Veremey John (Marie T) mail porter B&A r 136 Everett
—Stella r 171 Chestnut
—Stella r 617 Dwight
Veremy Nicholas (Mary) emp 129 Norfolk 617 Dwight
Verespy Bertha M Mrs assembler 115 Dwight h at W Springfield
—Harry B (Mildred A) photo engraver P & B Engraving Co h 15 Greenbrier
Verge Ralph E (Mary C) chauf W Springfield h 128 Abbe av
Vergnani Enes E Mrs mach opr 162½ Chestnut 24 Beaumont ter
Veris Anna Mrs emp Highland Hotel r 147 Catharine
Vermeiren John E (Susan) emp NYNH&H h (6) 107 High
—Paul J r 193 MassAv
—Remi (Lena) janitor 263 Alden h 193 MassAv
Vermes Beatrice L wid Rudolf P h 23 Biltmore
—Harold (Barbara J) acct emp (250) 31 Elm h 130 Fern
—Luther M (Meanette) mech 282 Worthington h (5) 3 Pickett pl
—Roy E r 23 Biltmore
—Ruth C bkkpr 556 St James av r 23 Biltmore
Vermetts Ida O wid John r 21 Bloomfield
Vermette Charles r 14 Lester
—George J (Adrienne M) mach opr CVMfgCo h 36 Beaudry IO
—Gerard J (Bernadette M) constrwkr h 1470 Dwight
—Herman E bus opr StRy r 60 Armory
—Ovild slsman 102 Albany h at Ludlow
Vermont Transit Co 144 Bridge
Vernadakis Charles E (Viola) slsman Hartford Conn h 1208 St James av
—Emanuel (Gertrude E) mach Chicopee h 1206 St James av
—James N student r 1206 St James av
—Norman E slsman r 1206 St James av
Vernier Victor meat cutter Highland Hotel h (145) 786 State
Vernon Ice Cream Co 179 Pine
—Shoppe (Charles M and Koni Handakas)conf 52 Vernon
—Street Taxicab Co (Philip K Senk) 12 Vernon
—Surgical Shop (Romuald Tremblay) 72 Bridge
Vernon's Radio and Sound Service (Vernon W Villeneuve) 46 Walnut
Verona The apts 6-10 Allendale and 1245 Dwight
Verone John (Eva R) emp city h 18 Queen
Veroneau Francis V (O Elizabeth) emp city h 10 Fay
—Telesphore F (Eleanor E) loom fixer Holyoke h 119 Shumway
Verousi Albert C (Estelle S) slsman 136 Nursery h 393 Columbus av
—Aldo (Vivian M) rem to Agawam
—Augustino constrwkr r 52 Morris
—Bruno r 52 Morris
—Dominick (Maria) rem to Italy
—Giacomo (Palma) hod carrier h 134 Cedar
—Mary A teller Union Trust Co r 134 Cedar
Verouisi James mason r 31 Margaret
Verrette Doris Marie staff nurse (612) 145 State h at Chicopee Falls
—Richard P (Agnes B) insp USA h 24 Hampden IO
—Shirley nurse Mercy Hospital r do
Verrier Joseph A (Rita N) baker W Springfield h 49 Putnam cir
Versailles Ernest G died Feb 11 1950 age 28
—George F (Albina M) factory mgr Boston h (7) 42½ Harrison av
—Pauline M wid Ernest G r (7) 42½ Harrison av
Vershon Florence B wid Henry died Dec 23 1949 age 60
—Fred O (Florence) h 442 Goodwin IO
Verteramo Filippa V mach opr Chicopee r 22 Auburn
—Nicholas (Rose M) peddler h 22 Auburn
—Peter (Mary M) mech emp 691 Sumner av h (4) 529 Union
—Verteramo T clk 1295 State h at E Longmeadow
Verville Frances bkkpr 225 Page blvd r 297 Union
—Helen bkkpr 61 Bliss r 297 Union
—Jeannette nurse SHosp r do
Vesce Anthony meat cutter 2092 Main h 80 Cornell
—Antonio (Donata B) h 93 Middlesex
Vesentini Adam (Louise A) mgr 355 Walnut h 25 Florence
Vesta The apts 155 Bay
Vetter George F (Gladys M) special delivery messenger 436 Dwight h at Hampden

VESTER
—Karl A (Violet L) claim supr 3d fl 1200 Main h 45 Wachusett

Vester Norman R
(Doris P) treas Bay State Fire Brick Co Inc and treas The Ballard Co Inc 100 Elmwood and teller Third National Bank & Trust Co of Spfd 1391 Main h 98 Jardine—See p 69

Vetal Clifford maintenanceman W Springfield r 29 Elliot
—Francis C (Edith E) maintenanceman 63 Elm h at W Springfield
Veteran's Service Station (Sidney I Goldstein) gasoline 2461 Columbus av
Veterans News Stanley J Walczak Jr editor 44 State
—of Foreign Wars Charles N Gregoire Post No 5832 381 Main IO
—of Foreign Wars John J Leonard Post No 70 15 Bliss
Veto Adele Mrs envelope opr PPCo r 19 Surrey rd
—Charles L (Jennie M) h 26 William
—Irven B (Helen C) h 73 Demond av
—Leafye wid Charles r 27 Bradford
—Marvin C (Lorraine J) fitter Smith & Wesson Inc h 68 Rollins
—Peter R (Grace E) atdt 495 State h 14 Lyndale
—Ralph E (Adele F) expediter G&BMfgCo h 19 Surrey rd
Vetrulli Janet N steno (503) 1200 Main r 341 Taylor
—Louis (Rose) janitor Westinghouse h 341 Taylor
Veuhoff William G (Freida) chef Highland Hotel Hillman c Barnes h at Feeding Hills
Vevier Barbara G bkkpr W Springfield r 90 Andrew
—Gerald T in USNavy r 90 Andrew
—Gertrude C wid Henry A h 90 Andrew
—Richard H welder Easthampton r 90 Andrew
—Roland F in USArmy r 90 Andrew
Vey Frank (Rosemarie) relief mgr 485 Sumner av h 42 Draper
Vezeau Gilbert J (Irene B) sheetmetalwkr emp SETCo h 133 Locust
—Raymond J spot welder Westinghouse r 82 Gresham av
Vezina Albert A mach opr W Springfield r 31 Auburn
—Annie Mrs mach opr Chicopee h 12 Niagara
—Armand B (Jean C) treas-mgr Liberty Heights Pharmacy Inc 809 Liberty h 153 Chapin ter
—Arthur H (Eleona M) baker emp 328 Columbus av h 41 Armory
—Edouard R mgr Elmira NY r 11 Stockman
—Edward J in USArmy r 105 Eastern av
—Euclid O (Margaret E) fireman SFD h 105 Eastern av
—Ferdinand A mach opr E Longmeadow h 31 Auburn
—Gloria N student r 11 Stockman
—Helena P Mrs rem to NY
—Jeanne nurse Wesson Memorial Hospital (1) 17 High
—Lawrence P (Marie) clk 809 Liberty h (5) 807 do
—Lionel O maintenanceman PO h (1) 807 Liberty
—Mary clk 3d fl 1200 Main h at W Springfield
—Nellie H clk 3d fl 1200 Main h at W Springfield
—Nora A wid Ovide O housewkr h 20 Warren pl
—Raoul J pres Liberty Heights Pharmacy Inc 809 Liberty h 11 Stockman
—Robert E stock clk ASCo 105 Eastern av
—Robert R r 20 Warren pl
—Rosemarie J student r 11 Stockman
—Vincent V (Edna R) h 69 Kenwood pk
—William O (Marion R) chauf 11 Warren pl h 20 Warren pl
Vezzola Alba M clk SHosp r 66 Gardner
—Aldo A (Elida A) mason 71 Gardner h do
—Angelo L (Fortuna A) h 66 Gardner
—James H (Beatrice) toolmkr USA h (7) 11 Eagle
—Lena C shipping clk 101 Taylor r 66 Gardner
Viamari Anthony G (Elnore E) mech AmBCorp h 884 Worthington
Viani Attilio B (Emma) rem to Longmeadow
—Frances A clk 365 State h at Longmeadow
—Olga M comptometer opr 294 Plainfield h at Longmeadow
Vibbert Edward P Jr (Olive K) foregr MDFCo h 18 Draper

Vibro-Levelers
(for machinery mountings) J C Tarbell Associates Inc 64 Park tel 7-5381—See p 182

Vice Anne M wid Stephen waitress Highland Hotel h (6) 277 Dwight st ext
Vickerman Robert E r 166 State
Vickers Beauty Shop (Gertrude M Vickers) 225 King
—Charles D (Myrtle J) slsman NY h 60 Palmyra
—Claude (Eleanor B) acct Holyoke h 78 Whittier
—David J (Florence E) ice and fuel oil 461 Armory h do

VICKERS
—Gertrude M (Vickers Beauty Shop) 225 King h at Chicopee Falls
—James (Elizabeth B) clk E Longmeadow h 29 Bassing
—Mildred H bkkpr Spfd Nat Bank r 78 Whittier
Vickery Kenneth E painter r 4 Annawon
—Lawrence C (Marie R) parts mgr 201 Rowlin av h 4 Annawon
—Roy R (Evelyn L) painter h 447 Hancock
Vickie's Beauty Salon (Victoria Szczygiel) (6) 529 Main IO
Vico Clement P r 39 Lucerne rd
—Dominic J (Cecilia E) shipping clk 20 Franklin h 144 Tyler
—Eugenio (Pauline) h 79 Wallace
—John D (Mary C) printer DMCo h 39 Lucerne rd
—Margaret F stock clk 1365 Main h at Feeding Hills
Vicque Ruth N bkkpr (130) 36 Court h 37 Saratoga

Victor Adding Machines
Guarantee Typewriter Exchange Hampden County Agents 138 State tel 7-0995—See inside Back Cover

—Auto Sales (Gilbert G Victor and Graham L Kushner) 2519 Main
—John H r 2365 Main
Victor's Bike Shop (Chester Katz and Abraham Yarmitsky) 373 Chestnut
Victoria Cafeteria (William and Mrs Pauline L Rubner) 164 State
—Dress Corp Charles Podell mgr mfrs 34 William
—Radio & Sound Co (Jacob Davis) 95 Dwight

VICTORIA TIRE CO INCORPORATED
Joseph F Solomon pres-treas David Black v pres-asst treas Goodyear tire distributors custom recapping and vulcanizing electrical appliances radios etc 70 Dwight—See p 54

Victorian The apts 30 Myrtle
Victory Cleaners and Dyers (Dominick Reseigne) 363 Bay
—Hall 341 Dwight
—Market (Stavos J Stephanides) grocers 415 Chestnut
—Restaurant (John E Tourajoglou) 1811 Main
—Shoe Repair Shop The (Albert C Valentini) 169½ White
Vidal Raymond emp 227 Sharon r 1138 Worthington
Viedeman—see Veideman
Vien Anna Mrs leatherwkr 93 Orleans r 117 Butler
—Ernest W (Theresa) emp Chicopee Falls h 54 Phillips av
Vienneau M Bella r 43 Clark
Viens Charles J (Mary Ann) paper cutter 53 Hillman h 1529 Dwight
—Charles J (Theresa F) emp SRCo h 21 Grove
—Clare N tel opr TelCo r 49 Eagle
—Eugene J (Lillian Y) mach opr Chicopee Falls h 11 Benham
—George (Anna M) polisher MDFCo h 1614 Dwight
—Leo P (Aldea V) mach Westinghouse h 92 Breckwood blvd
—Lilah M wid Alphonse J rem to Westfield
—Louis N r 19 Franklin
—Raymond D (Rita G) stock clk 53 Hillman r 1529 Dwight
—Ruth V Mrs r 749 Allen
—Wilfred A (Jennie M) selector A&PCo h 37 Grove
Vient Adelard J (Louise V) steam fitter 144 Yale h 299 Belmont av
—Arthur G constrwkr r 299 Belmont av
—Hormisdas J (Annunziata) emp 1553 Main h 27 Waverly
—Theresa M clk Chicopee r 299 Belmont av
Viera Joseph R (Beatrice V) in USNavy h 255 Main IO
Viereck Albert O (Anna M) h 101 Daviston
—Albert O Jr (Shirley F) route slsman 55 Pomona h 112 Larkspur
Viets Frances M wid Anson E treas The New Method Finance Corporation (202) 1562 Main h 43 Florentine Gardens
—Kathleen O wid Harry A h 218 Edendale
—William D (Norma R) advisory eng Holyoke h 192 Edendale
Vigeant Adelard J (Josephine) slsman Boston h 12 Lester
—Raymond A r 361 Belmont av
—Ruth E student r 12 Lester
Viger Armidas J (Dorothy M) bkkpr 43 Hampden h at Northampton
Viggers Alfred C repairman 383 Dwight r 40 Benton
—Dwight M (Marion L) chauf city h Fernbank rd c Kent rd
—Dwight W (Elva I) mach opr CVMfgCo h 376 Fernbank rd

GENERAL INSURANCE MacDonald & Johnson, Inc. (607-608-609) 1387 MAIN STREET TELEPHONE 6-5461

WESTERN MASSACHUSETTS ELECTRIC CO. Plan Your Home Lighting For Easy Seeing
73 State Street TEL. 4-8211 Springfield, Mass.

FIELD, EDDY & BULKLEY INSURANCE
1200 MAIN STREET PHONE 4-1112
Policies of Every Kind in All the Best Companies

TELEPHONE 3-6513
BENJAMIN POWELL SONS, INC.
EAVE TROUGHS - LADDERS - ROOFING
109-115 ALLEN STREET

VIGGERS
—Fred E h 49 Benton
Vigliano Bartholomew h 53 Middle
—John A chauf 740 Worthington r 53 Middle
—Joseph (Frances H) chauf 54 Dearborn h 334 Liberty
—Mario L (Lillian E) sls mgr 740 Worthington h 13 Home
Vigliante Antonio emp 62 Osgood r 20 Bradford
Vigneau Robert J (Lucina U) slsman (423) 1200 Main r 1235 Carew
Vigneault Anthony J (Florence H) surveyor B&A h (2) 2851 Main
—E George stock boy ASCo r 39 Wilton
—Ersilia rem to Boston
—Joseph F (Laura B) patternmkr W Springfield h 39 Wilton
—Joseph F Jr (Beatrice A) diemkr 412 Albany h 58 Lester
—Lorraine T clk Spfd Nat Bank r 39 Wilton
—Maderic J (Cordelia M) h 2964 Main
—O Roland (Claire M) v pres Production Tool and Die Co Inc 572 St James av h 219 Oakland
—Philomene L tchr Lawrence r (2) 2851 Main
—Raymond C student r 39 Wilton
Vigneaux William E gen supt (910) 1387 Main h at Feeding Hills
Vigneux Arthur elec r 1839 Main
Vignone Barbara A clk SF&MInsCo r 415 Page blvd
—Dorothy M married Fred Mollela
—John J slsman Hartford Conn r 415 Page blvd
—John S (Mary H) tailor emp 1543 Main h 415 Page blvd
—Ruth J r 415 Page blvd
Vigotsky Morris M (Sarah) h 91 Bancroft
Viking Meat Products (Isadore A and Bena Hallet) 228 Chestnut

VIKON TILE
(Color Fused on Metal) A J W Tile Co complete installations for walls and ceilings of bathrooms kitchens laundries playrooms etc 158 Catharine tel 7-4267—See p 119

Viktorchik Alexander T (Dora) presser Chicopee r 24 Warrenton
—Michael A (Marion S) checker 214 Birnie av h 67 Lebanon
Villa Ned (Theresa A) emp MCCo h 668½ St James av
—Theresa A Mrs slswoman ASCo 668½ St James av
Villamaino Antonio (Mary L) mach opr GBCo h 29 Grover
—Charles (Rose C) route slsman 117 Carew h 373 Orange
—Mattie J (Mary A) foreman GBCo h 93 Florence
Villani Aldo P student r 270 White
—Anthony (Maria D) shoe repr 435 White h 270 do
—Dante A slsman 1548 Main r 270 White
—Mary wid John h 32 Allen
Villard Albert (Olive E) h 1048 St James av
—Raymond A r 1048 St James av
Villemure George J (Florence E) carp h 56 Dimmick
Villeneuve Joseph J (Dolores L) asst mgr 1435 Main h 42 Marlborough
—Laura Mrs cashier 1013 Main r (7) 52 Wilcox
—Philip L (Laura) welder G&BMfgCo h (7) 52 Wilcox
—Robert (Shirley) millwkr Holyoke r 403 Monsanto av IO
—Vernon W (Rosalind M) (Vernon's Radio and Sound Service) 46 Walnut h 418 Union
Vilson Raymond (Dorothy) r 70 Bowdoin
Vinal Fleeta M Mrs slswoman ASCo r 93 College
—Ralph H (Fleeta M) clk 1502 Main h 93 College
Vinall Mildred E Mrs slswoman 1208 Main h at Longmeadow
Vincelette Albert P r 43 Lyons IO
—Asa J mason r 260 Main IO
—Felix A custodian 36 Court h 74 Saratoga
—Godfrey D h 260 Main IO
—Godfrey D (Doris R) (Dave's Ice Cream Bar) 258 Main IO h 255 Centre IO
—Lafayette T slsman r 260 Main IO
—Laura S Mrs leatherwkr 93 Orleans 14 Howard pl
—Paul E (Rhea) rem to W Springfield
—Valmor C h 30 Cedar IO
Vincelletti Patricia A nurse Mercy Hospital r do
Vincens Bertha I h 36 Kenwood pk
—Dorothy M clk 55 Chestnut h at W Springfield
—Richard G Jr (Jeannette D) rem to Holyoke
Vincent Albert B sls eng SVOilCo h (7) 141 Maple
—Albert J (Jennie M) barber emp 252 Worthington h 25 Vermont
—Edward J (Jeannette I) janitor 172 Carew h (2) do

VINCENT
—Edwin E (Edna M) (Engineered Products & Research Co) 2d fl rear 34 Hampden h 464 Carew
—Florence B Mrs h 749 Allen
—Frank O (Harriet E) h 34 Foster
—Frederick A (Ernestine E) bdg supt 11-19 Edwards h (2) 11 do
—Frederick M (Grace A) h 129 Greene
—George J died July 21 1949 age 69
—George J (Leah M) fireman SFD h 808 Belmont av
—Grace A Mrs clk 1454 Main r 129 Greene
—Herbert W mach W Springfield h 15 Cochrane
—Howard A fireman SFD r 749 Allen
—J Richard (Phyllis) carp h 48 Kensington av
—Joseph E (Irene M) foreman StRy h 262 Abbott
—Lucille F nurse Mercy Hospital r (2) 172 Carew
—Marie wid Joseph A furn rms 31 Sargeant h do
—Marie B Mrs designer 367 Worthington r (6) 178 Carew
—Marie F nurse Mercy Hospital r do
—Mary S r 15 Sterling
—Oscar J (Yvonne M) supv Chicopee h 56 Waverly
—Pauline J married Norbert J Rioux
—Raymond C emp CVMfgCo r 13 Oak IO
—Robert emp StRy r 262 Abbott
—Terrence A emp Highland Hotel r 193 Worthington
—Walter R (Mildred S) h 68 Rockland
—Walter W mgr (235) 196 Worthington h at Westfield
—William G (Geraldine H) student h 310 Belmont av
Vincent's Market (Vincent J Gallerani) grocers 363 Boston rd
Vine Albertine housewkr h (2) 250 Liberty
Vinecombe Harold W (Frances R) h 59 Newhall
Vinelli Anna Mrs emp 296 Main h (7) 18 Montpelier
Viner Ann slswoman 1414 Main r 145 Shawmut
—Hyman (Pauline) tailor 917 Belmont av h 15 Hollywood
—John J (Minnie M) foreman 421 Plainfield h 270 Locust
—Louis (Bessie) barber 927 Belmont av h 145 Shawmut
Vines Eldridge W (Esther O) clk MMLInsCo h 124 Cloran
—Shirley J (Kathrine) mach adjuster PPCo h 44 E Alvord
—Shirley M priv sec Chicago Ill r 44 E Alvord
Vinick Bernard emp 337 Walnut r 42 W Alvord
—Clyman (Fannie) pres NeWay Cleaners & Tailors Inc 337 Walnut h 42 W Alvord
—Fannie Mrs sec NeWay Cleaners & Tailors Inc 337 Walnut r 42 W Alvord
—George (Lee S) (H & G Market) 1205 Sumner av h 68 Virginia
—Harold (Lillian L) (H & G Market) 1205 Sumner av h 118 Olmsted dr
—Leonard (Anna) treas NeWay Cleaners & Tailors Inc 337 Walnut h 67 Texel dr
—Louis (Sarah) with H & G Market 1205 Sumner av h 120 Olmsted dr
Vining Abbie M wid George A died June 5 1949 age 100
—Albert W (Margaret W) pres Vining & Borrner Inc 181 State h at Southwick
—Alfred r 75 Bradford
—Charles H (Laura L) h 18 Greenacre sq
—Cora B wid Frank E h 42 Forest
—Ethel J Mrs clk VNCo r 24 Ventura
—Frances Mrs tel opr USA h 11 Niagara
—George D (Phyllis H) fireman SFD h (3) 31 Bowdoin ter
—Grace B wid Henry D h 70 Bellevue av
—Lizzie C wid George C h 454 Union
—Louis E h 165 Pine
—Norman A (Frances R) dist supv (22) 1214 Main h 34 Waldorf
—Paul M (Sally S) asst trust officer Springfield Safe Deposit and Trust Company 127 State h 32 Spruceland av
—Phyllis H Mrs nurse emp (201) 20 Maple r (3) 31 Bowdoin ter
—Raymond C (Ethel J) gas sta atdt 1445 Columbus av h 24 Ventura
—Richard H welder W Springfield r 18 Greenacre sq
—William H theatre NY r 32 Spruceland av
—& Borrner Bdg 179-179½-181 State

VINING & BORRNER INC
Albert W Vining pres Carl O Borrner treas Mary T McPartlin clk interior decorators and painting contractors paints oils varnishes wall paper greeting cards 181 State tel 2-6812

Vinnicombe Frank W (Elinor T) auditor (203) 436 Dwight h 3 Turner
Vinton Arthur L (Edith E) elec maintenance foreman WMassElecCo h 36 Colonial av
—Dorothy E assembler WECo r 36 Colonial av
—Howard S (Lillian A) elec CVMfgCo h 1358 Bay

VINTON
—Howard S Jr cashier A&PCo r 1358 Bay
—Martha M wid George E h 137 Dartston
Vinzant Malcolm G student r 85 Alden
Viola Angelo (Mary) constrwkr r 764 Columbus av
—Joseph D (Mary L) emp 50 Maple h 764 Columbus av
Violante Robert A (Josephine A) toolmkr Westfield h 121 Parkside
—Vincenzo F (Giuseppina A) maintenanceman CVMfgCo h 123 Parkside
Violet's Gift Shoppe (Charles B Walters) 585 Belmont av
Violi Claude (Mildred H) h (1) 31 Maple
Virginiak Henry R (Doris W) storekpr Westinghouse h 124 Woodmont
Virginillo Angelo (Giovannia) h 21 Newland
—Irene D clk 47 Federal r 21 Newland
Virshup Henrietta Mrs mgr (807) 1562 Main h at Somers Conn
Virtue Helen M wid Napoleon r 21 Baldwin
—Thomas E (Mabel H) boxmkr Chicopee h 43 Edgemont
Visconti Joseph A (Ellen G) civil eng 1215 Main h 20 Montrose
Visiting Nurse Assn of Spfd The Eva S Waldron dir (612) 145 State
Vismont Anna E h 1750 Dwight
Visneau William A (Beverly F) gas sta atdt 540 Sumner av h (1) 74 Grenada ter
—William F in USNavy r (1) 74 Grenada ter
Visnow Edith I Mrs boxmkr 21 Cypress r 260 ConnAv
—Joseph O (Edith I) h 260 ConnAv
Visser Bessie head of circulation Forest Park Branch Library h 76 Belmont av
Vitale Carmen (Ruth M) carp h 31 Whitfield
—Deborah R Mrs h 35 Grosvenor
—Secondo (Lyman Barber Shop) 13½ Lyman h 95 Chestnut
Vitali Albert emp Westinghouse r 1469 State
—Battista shoe repr Westfield r 501 Worthington
Vitarelli Daniel L r 124 Edendale
—Dominic (Loretta) h 124 Edendale
—Edward F (Elizabeth M) (Arch Taxi) 13 Lyman h 106 Bond
—Vincent S (Philomena A) painter Westinghouse h 106 Bond
Vito Charles A r 2158 Main
Vitt Joseph P mech 58 Carew r 123 Chestnut
Vittorie Aleck emp Westinghouse r 1036 Main
Viveiros Edward A (Jane A) mach Nat Bronze Co r 64 Washington rd
Vivenzio Alberto mech W Springfield r 421 Chestnut
—Andrew A (Catherine A) foreman Chicopee h 423 Chestnut
—Angelo r 421 Chestnut
—Antoinette wid Joseph h 421 Chestnut
—Antonio (Assunta) h 120 William
—Antonetta emp 33 Morris r (3) 66 Norwood
—Carlo R paper hanger r 120 William
—Charles B (Sybil A) tester Westinghouse h 116 William
—Felix A emp NYNH&H r 102 Wilcox
—Felix J emp USA r 421 Chestnut
—John C (E Madeleine) r 11 Wilcox
—Lewis A (Sarah A) prod clk Westinghouse h 112 Forest Park av
—Luciano died March 18 1950 age 62
—Luciano A (Doris E) emp NYNH&H h 49 Wilcox
—Mary R mach opr 1897 Columbus av r 102 Wilcox
—Rosalina wid Luciano h (3) 66 Norwood
—Rose A r 102 Wilcox
—Valardino h 102 Wilcox
—Victor F (Amelia M) emp Westinghouse h 116 William
—Vincent A adjuster PPCo r 120 William
Virenzo Andrew C (Mildred) carp h 111 Beauregard IO
Virian Delia M wid John A h 9 Dearborn
—Eva L r 9 Dearborn
—Josephine C waitress 1146 State r 9 Dearborn
—Mae U wid William r 36 Breckwood blvd
—Paul J (Evelyn L) slsman h 191 Oakland
Viviano Eileen M supv TelCo r 2 Littleton
—Eleanor Ann married Lawrence Wall
—Joseph sweeper Westinghouse h 63 Acushnet av
—Mary E supv TelCo r 2 Littleton
—Pasquale F (Elizabeth) h 2 Littleton
—Robert student r 2 Littleton
—Tina wid Ralph bkkpr 683 Columbus av h 431 Main
Vivier Albert rem to Agawam
—Doris E emp 453 Worthington h (4) 83 Winter
—Margaret M nurse 10 Pomona r do
—Rita D Mrs assembler 4th fl 15 Park h 10 Howard pl
Vlasak Eleanor S Mrs tchr 69 Jefferson av r 94 Federal
—Emil J Jr (Eleanor S) bkkpr and executive sec Springfield Apartment Owners Assn Inc (530) 293 Bridge and credit mgr H F Angers & Bros Inc h 94 Federal

REAL ESTATE INSURANCE MORIN REALTY CORP. 1570 Main Street Tel. 6-4591

PRESTON and OLMSTEAD, Inc.
REPRESENTING THE TRAVELERS
THE WORLD'S LARGEST MULTIPLE-LINE INSURANCE COMPANY

VLASAK
—James A (Elizabeth L) clk 436 Dwight h at W Springfield
Voegler K John (Martha M) mach VNCo h 24 Berhay cir
Voelker Florence S wid Karl A h (4) 19 Warner
—Stephen A (Gladys Y) service eng Westinghouse h 7 Manor rd
Voelki John I (Anna) stock clk AmBCorp h 2972 Main
—Paul I r 2972 Main
Vogel Alice E M cost acct 53 Hillman r 75 Shamrock

Vogel Charles J
(Rose V) executive sec Automobile Club of Spfd 140 Chestnut executive sec American Automobile Association do pres St Vincent de Paul Society Cathedral conference and pres St Vincent de Paul Society Particular Council 15 Avon pl h do—See p 27
—Elizabeth E wid Henry H died Feb 15 1950 age 85
—Ellery L (Sara) pres The Springfield Five Cents Savings Bank 1319 Main h at Longmeadow
—Erhard F h 75 Shamrock

VOGEL FRED A CO
(Mrs Agnes S Vogel) realtor real estate and insurance 157 Longmeadow st Longmeadow tel 2-3167 res phone 3-2700—See p 244
—Fred B despatcher 29 Logan r 17 Bay
—Henry (A P Solt Co) 79 Sorrento h at Ellington Conn
—Henry J (Jeanne A) asst mgr Chicopee h 41 Acme pl
—Janet F packer GBCo r 47 Crystal av
—Joseph J (Jeanette F) polisher W Springfield h 47 Crystal av
—Lena A wid Richard W emp A&PCo r 99 Merrimac av
—Nancy E clk 1205 State h at Agawam
—Natalie clk 1319 Main h at Longmeadow
—Philip F (Mathilda S) (A P Solt Co) 79 Sorrento h at W Springfield
—Robert F (H Mae) slsman h (1B) 89 Long Hill
—Robert J r 47 Crystal av
—Rosemary G Mrs hygienist 739 Liberty r 116 Wilmont
—William J (Ida B) h 8 Huntington
—William W (Rosemary) slsman 3d fl 1387 Main h 116 Wilmont
Vogeler Clara wid Paul E r 38 Whittier
Voges Alice M married Vincent Bros
—George A (Flora L) v pres-treas Aim Instrument Corp and industrial designer (607) 1562 Main h 46 Florence
—Marion E student r 46 Florence
—William H (Emma) toolmkr AmBCorp and pres Aim Instrument Corp (607) 1562 Main and (American Industrial Instrument Co) do h 46 Florence
Vogian Catherine I student r 47 Commonwealth av
—John P (Irene E) (X Quality Market) 428 Dickinson h 47 Commonwealth av
Vogiantzis Harris P peddler h 142 Bloomfield
—Mary floor supv ASCo r 142 Bloomfield
—Peter H emp city r 142 Bloomfield
Vogler Catherine D priv sec 100 Chestnut r 163 Kimberly av
—Peter C (Sarah F) asst sta supt and chief eng WMassElecCo h 163 Kimberly av
Vogliazzo Sergio S (Mary A) renting agt Bay Manor Apts h 1288 Bay
Vogt Russell E (Virginia L) draftsman h 87 Gilman
Vohar George (Virginia L) route foreman 120 Oakland h (2) 101 Magazine
Voight Rudie A (Lucille C) repairman Westinghouse h 59 Brandon av
Voigt Max H (Bella M) foreman AmBCorp h 18 Kenwood pk
Volanakis George (Malama) (Royal Laundry Co) 2543 Main h at W Springfield
—Peter G (Freda) papermkr W Springfield h 28 Sumner av
Volenec Albert mail porter B&A h 59 Clarence
—Martha r 59 Clarence
—Mildred I wid Charles J nurse 39 Maryland r do
Volikos Marcus G (Helen M) treas Jockey Spa Inc 78 Broadway h 15 Kimberly av
Volk Eugene W (Mildred C) foreman Westinghouse h 222 Windemere

Volk Robert H
(Louise) associate agt New England Mutual Life Ins Co Security Bdg (205) 44 Vernon tel 4-6494 h 148 Bliss rd Longmeadow tel 2-8091—See p 164
Vollinger Dolores T manicurist 1414 Main r 51 Dearborn
Vollmar Louis emp 3664 Main h at Longmeadow
Volpe Edward A (Irene R) detailman Boston h 62 Forest Park av
Volpetti Gennaro r 267 Walnut
Volpi Besina Mrs mach opr 18 Park r 96 Hancock
—James E (Besina) r 96 Hancock
—Josephine M wid Joseph E conf 96 Hancock h do
Volpini Vincent A (Madeline A) pressman USEnvCo h 807 Worthington
Volta Helen A payroll clk 296 Main h 58 Locust
Volz Joseph W (Ethel W) h (7) 133 Sumner av
Vona Anna C emp 33 Morris r 50 Winthrop
—Antoinette T benchwkr 33 Morris r 50 Winthrop
—Fiore F (Dorothy M) presser (32) 395 Dwight h 81 Clarendon
—Samuel (Mary) landscape gardener 50 Winthrop h do
—Samuel C r 50 Winthrop
VonLossnitzer Otto H ordnance eng USA h at Agawam
Vono Antoinette twister Thompsonville Conn r 249 White

Voorhees A J
(Margaret M) mgr The Aetna Casualty & Surety Co The Automobile Insurance Co The Standard Fire Insurance Co and Accident and Liability Dept of Aetna Life Insurance Co 3d fl 1200 Main h (5) 169 Maple—See p 160
—Florida M wid Trace L seamstress emp 16 Vernon r 107 Spring
—Sherman P (Mary M) executive dir Future Spfd Inc 86 Hillman and gen mgr 134 Chestnut r 70 do
Voos Amalie wid Hermann r (3) 367 Belmont av
Voree Louise M wid Charles J r 6 Sorrento
Vosberg William F analyst MCCo r (5) 160 Rifle
—William H (Anna M) emp 2042 Main h (5) 160 Rifle
Vosburg William R (Audrey L) asst dept mgr 2018 Main h (7) 284 Liberty
Vosburgh Alice L wid Arlington L store detective New Haven Conn h 248 Pearl
—David H (Madeline H) policeman h 19 Dewey
—Maria wid William r 52 Corona
Vose Charles W (Celia R) clk Chicopee Falls h 88 PennAv
Voss William W (Doris E) h 74 Saratoga
Votava Daniel J (Anna M) chief clk RyEx h 73 Norwood
—John J (Margaret A) repairman rear 58 Osgood h 199 Corona
Votto Ernest M (Frances A) mgr 1200 Main h (1A) 1314 Bay
Votzakis James clk 267 Chestnut h at Feeding Hills
Votze Nicholas student r 55 Church
—Paul (Katherine) h 55 Church
Voudrin Napoleon emp 270 Liberty h at W Springfield
Voyer Rose Z wid Alexander h 21 Central
Voyik George W (Dorothy M) chauf RyEx h 8 Eddy
—Mary M Mrs clk 2710 Main h (4) 84 Belle
Vozek Edward J (Emily S) emp 412 Albany h 31 E Hooker
Vozikas Charles P h 675 Dwight
Vrana August A (Emma T) mech AmBCorp h 16 Laurel
Vredenburg Charles E student r 225 Oak Grove av
—Mae A wid William H h 225 Oak Grove av
Vrenna Harold J (Yvonne H) slsman 1293 Main h 3310 do
—Peter (Mary R) boxmkr W Springfield h (3) 9 Sherrington ct
Vrooman Elizabeth G Mrs medical sec (318) 146 Chestnut r 28 Whittier
—Raymond (Elizabeth G) mgr 1898 Main h 28 Whittier
Vumbaca George r 114 William
—John (Catherine) emp 1304 Columbus av h 114 William
Vumbaco George J mech 34 Front IO r (8) 52 Wilcox
—Joseph M (Rose M) constrwkr h 46 Wilcox
—Rocco h (8) 52 Wilcox
—Velia M emp 33 Morris r (8) 52 Wilcox
Vuona Louis P civil eng 49 Federal r 122 Chestnut
Vurgess Mildred M Mrs waitress 338 Dwight st ext r 854 Berkshire av IO
Vye James A (Helen F) refrigerator serviceman 29 Worthington h (1) 915 do
Vyska Frank C (Florence L) tchr 1300 State h 47 Bevier
—Richard M student r 47 Bevier
Vyskocil Edward (Bertha V) chauf 1054 Dwight h 103 Bancroft

WACE AND WACE FM RADIO STATION
Regional Broadcasting Co-operators Ralph J Robinson gen mgr 326 Chicopee st Chicopee tel 2330 Hotel Worthy Spfd tel 6-1323 (501-504) 225 High Holyoke tel 9898
WBZ Bowling Alleys Harry H Wagner mgr 612½ Page blvd
WBZA (Westinghouse Electric & Mfg Co) Harold E Randol mgr radio broadcasting station 2d fl 140 Chestnut

WHYN AND WHYN-FM RADIO STATION
(Hampden-Hampshire Corp) Charles N DeRose v pres-gen mgr Patrick J Montague commercial mgr 560 on your dial offices 180 High st Holyoke and Canal st S Hadley Falls tel 8238—See p 231
WSFL Radio Station (Springfield Broadcasting Co Inc) 4th fl 137½ State

WSPR INC
QUINCY A BRACKETT pres
MILTON W STOUGHTON v pres-clk
LEWIS B BREED treas
RADIO STATION
63 CHESTNUT TEL 6-2757
—See top lines

WSPR RADIO STATION
"THE FRIENDLY VOICE OF
WESTERN NEW ENGLAND"

1270 ON YOUR DIAL

BASIC
ABC
NETWORK
63 CHESTNUT TEL 6-2757
—See top lines

WSPR-WSPR-FM
63 Chestnut—See top lines

WTXL Broadcasting Station
Laurence A Reilly pres-gen mgr "Greater Springfield's only full time independent station" 1490 on the dial 34 Sylvan W Springfield tel 9-4768—See p 230
Waceltis Peter Jr (Stella M) tchr Chicopee r 255 Belmont av
—Stella H Mrs (Stella's Beauty Studio) 253 Belmont av r 255 do
Wach Antonina wid John h 366 Springfield
—Walter J (Agnes) mach opr Willimansett r 366 Springfield
Wachala Frank (Stella) barber Chicopee r 366 Springfield
Wachogue Cemetery 1460 Allen
—Community Church 144 Whittum av
Wackelman Bridget r 59 Bradford
Wackwitz Donald M in USArmy r 80 Eleanor rd
—Ernest F (Hazel B) mfrs agt Bostitch Sales & Service Co (203) 124 State h 80 Eleanor rd
—Ernest F Jr (Marjorie E) in USArmy r 80 Eleanor rd
Wadas Walter E (Sophie B) slsman USEnvCo h at Ludlow
—William M (Jeanne E) foreman W Springfield h 50 Webster
Wade Beatrice F clk 195 State h at S Hadley Falls
—Betty L married John Eiben rem to Los Angeles Calif
—Donald E (Patricia R) toolmkr Westinghouse r 85 Elliot
—Edward E (Katherine H) insp 199 Union h 368 Orange
—Frank N (Della A) h 649 Worthington
—Gilbert A teller Spfd Nat Bank r 1463 Plumtree rd
—Harold M r 259 Central
—Helen L nurse 126 Maynard r do
—Irving W (Margaret) rem to W Virginia
—Joanne C tel reporter Credit Bureau Inc 39 Biltmore
—John C (Muriel I) grinder AmBCorp h 39 Biltmore
—John J r 39 Biltmore
—John P r 54 Church
—Julia H Mrs slswoman 1414 Main h (G) 796 Main
—Katherine M Mrs housewkr h (411) 1297 Main
—Mamie Mrs r 1976 Main
—Marie M r 54 Church
—Natalie M Mrs married Loring A Cowles
—Nella K wid Robert A h 54 Church
—Raymond J (Agnes M) maintenanceman GBCo h (5) 443 Chestnut
—Richard A chauf 439 Chestnut r 54 Church
—Robert A (Catherine L) (Mrs Wade's Pies) 40 Lexington h do
—Ronald C in USAirForce r 1463 Plumtree rd
—Thomas F (Ruth N) student h 244 Pearl
—Warren C (Frances I) office mgr 95 Taylor h 1463 Plumtree rd
—William J chauf 439 Chestnut r 54 Church
Wade's Mrs Pies (Robert A Wade) 40 Lexington
Wadlegger Francis L (Helena C) setupman AmBCorp h 177 Johnson
—Harold J (Stella) drill press opr AmBCorp h 199 Westford av
—Joseph (Catherine E) h 350 King
Wadleigh Charles A (Anne M) custodian 300 White r 37 Merrimac
Wadsworth-Howland & Co Inc Herbert W Nessel mgr painters supplies 203 Dwight
—Jean waitress r 1827 Main
—M Wynne h (6) 149 Sumner av
—Mark V D (Ruth S) real est (215) 31 Elm h 40 Belvidere
—Robert S (Ruth H) mech MCCo r 87 Ingersoll Grove

Hard Chromium Plating
THOMAS J. MURRAY
964-966 Main Street - West Springfield
Springfield's Largest Platers
DIAL 2-3129
Complete Plating Service

REAL ESTATE
RENTALS
APPRAISALS
A. C. WHITE, JR., REALTOR
496 Bridge St. Telephone 2-5109
INSURANCE
PROPERTY MANAGEMENT
MORTGAGE LOANS

FORBES & WALLACE . . SHOPPING CENTER FOR WESTERN NEW ENGLAND

PHONE 3-1119
POOL CAR DISTRIBUTION
Truck Renting and Leasing
CALL HUCK'S TRUCKS
188 LIBERTY STREET
TRUCKING - RIGGING
INDUSTRIAL MOVING

WADSWORTH
—Ruth N h 42 Belvidere
Wargelein Blanche G clk B&A r 58 Lester
—Gerard L contr W Springfield r 58 Lester
—Louis P business agt Holyoke h 58 Lester
—Walter F (Margaret) acct Chicopee rem to Holyoke
Wagener Emil J (Kisa A) acct Westfield h 178 Atwater rd
Wagman Charlotte P bkkpr 1496 Main r 54 Alsace
—Rose wid Benjamin h 54 Alsace
Wagner Anne beauty shop (409) 175 State h (4) 17 Edwards
—Augusta L wid Carl r [illegible]8 Pendleton av
—C Graham (Mary L) buyer ASCo h 52 Maple ct
—Catherine J wid John R (California Market) 627 Dwight h 41 Montclair
—Charles F (Barbara) cutter 1414 Main h (7) 14 Holland
—Charles S (Louise M) supv USA h at W Springfield
—Clara B emp 1 Extract pl r 41 High
—Clifford A (Elizabeth H) rem to Ohio
—Edmond S (Kathleen F) tarmkr 124 Dwight h 15 Girard av
—Edward r 24 Bristol
—Edward E Jr (Erna) asbestoswkr 338 Columbus av h 35 Princeton
—Eugene P (Anna M) pres-treas Laconia NH h 321 Long Hill
—F H sec-treas Amalgamated Meat Cutters & Butchers Workmen of N A Local 33 (5) 215 Dwight r inq do
—H Hughes Rev (Justine H) pastor Trinity Methodist Church h 87 Maplewood ter
—Harry H (Juliet A) mgr 612½ Page blvd h 306 Union
—James E (Loretta L) fireman W Springfield h 252 Armory
—John M (Elizabeth C) mech eng USA h at Chicopee
—Kenneth H (Margie A) rem to Chicago Ill
—Michael (Helen S) student h 27 Warrenton
—Raymond r 101 Yale
—Richard G (Helen J) rem to Washington DC
—Theodore W (Pauline T) mach AmBCorp h (8) 6 Harriet
—Walter W (P Ella) gasoline 367 Bay h 15 Girard av
Wah Chin grocer 45 Ferry r do
—Yee laundry 8 Cross r do
Wahlberg—see Wallenburg
Wahlstrom Britta E wid August M h 582 White
—Florence E r 582 White
—Hilda E nurse 582 White r do
—Vesta I nurse VNCo r 582 White
Waid Elizabeth T r 319 State
—Mary A Mrs h 877 Belmont av
Waide Walter E Jr (Ruby V) chemist 115 Dwight h rear 351 Dwight rd
Waidlich Albena C tchr 141 Washington r 9 Temple
Wailgum James B tool designer USA h at Holyoke
—Rudolf J (Louise K) elec 211 Worthington h 53 Agnes
Wainstein Irving M (Rose C) office mgr W Springfield h (6) 176 Orange
Wainwright Harold (Edith E) chauf RyEx h 58 Farragut
Wais David W (Margaret M) slsman Cincinnati Ohio h 40 Stanhope rd
Wait Esther R clk 355 Chestnut h at W Springfield
—Wayne H (Marion) chauf W Springfield h 1157 Boston rd
Waite Agnes M Mrs r (5) 307 Dwight st ext
—Alan S emp 155 Chestnut r 40 Surrey rd
—Charles M r 62 Bowdoin
—Coral P wid Homer R h 40 Surrey rd
—Donald E (Alma R) chauf 345 Chestnut h 28 Saratoga
—Frank W (Emma A) h 66 Albemarle
—Fred W yardman USA h 17 Arden
—Harold K emp 120 Oakland h at W Springfield
—Harold K (Rita H) draftsman IMCo h 14 Beauregard 10
—Helen L h (3) 149 Sumner av
—Helen W tchr 59 Howard r 166 State
—J Marshall student r 66 Albemarle
—Janet nurse SHosp r do
—John S (Margaret L) custodian Longmeadow h (7) 464 Dickinson
—Lloyd A radiowkr Chicopee r 66 Albemarle
—Madeline E clk (402) 1200 Main (6) 47 School
—Percy S eng NYNH&H h 19 Malden
—Percy S Mrs (Nettie M) died Aug 25 1949 age 70
—Richard E (Ruth A) clk MMLInsCo h 32 Vassar
—Robert A (Genevieve C) foreman 38 Walter h at W Springfield
—Stuart G (Loreen M) lwyr (205) 137½ State h 53 Castle
—Thelma J clk 365 State r 40 Surrey rd

Walter Walter G (Shirley) h 126 Beauregard 10
Waitt Alfred F (Blanche M) mgr 302 Locust h 111 San Miguel
Wajda Andrew S (Thelma P) carp B&A h 92 Linden
—Chester r 92 Linden
—Edward A student r 92 Linden
—Emily married Domenick Raco
—Ermina F mach opr USEnvCo r 92 Linden
—Richard F (Carmella M) mach opr Chicopee h (B) 56 Edmund Wynne cir
—Walter J (Phyllis J) emp Westinghouse h 42 Hampden 10
Wajdula Joseph (Caroline S) valve tester CVMfgCo h 150 Parker 10
—Stanley F carp r 150 Parker 10
Wake George C (Millicent) r 122 Marion
Wakefield Anna wid Frank A rem to Longmeadow
—Clyde H (Juliette M) pipe fitter MCCo h 103 Spring
—Ernest A (Frances E) emp Chicopee Falls h 34 Orange
—Frances E Mrs steno W Springfield r 34 Orange
—Frank A (Beatrice G) ordnance eng USA h at Hampden
—Harold J (Frances C) clk MMLInsCo h 78 Rittenhouse ter
—Harry r 38 Warner
—Merle M office clk USA h at Hampden
—Roy C (Katherine S) in USAirForce h (1C) 83 Long Hill
Wakelin Bdg 62 to 70 Vernon upstairs entrance 66 do
Wakem John R (Marguerite M) brakeman B&M h 46 Washburn
Wakstein David (Betty) (Horseshoe Cafe) 609 Dwight h 61 Forest Park av
—Philip M slsman r 61 Forest Park av
Walachowicz Josef (Myrtle E) h 26 Monmouth
Walag Stanley J (Mary) (Precision Pattern Co) 14 Napier and patternmkr Mfrs Pattern and Model Co h 356 Bay
—Thaddeus J (Helen L) patternmkr Mfrs Pattern & Model Wks Inc h 22 Parker 10
Walak Helen h 545 Main 10
Walas Joseph A (Blanche C) elec eng Chicopee h 283 Water 10
—Stella A office sec 1211 Liberty r at Chicopee Falls
Walaszek Edward T (Helen E) receiving clk 152 Lyman h at Holyoke
Walat Eugene W (Alice M) trucking Wolfe h do
Walbert Theodore J Jr (Eleanor E) prod supt 616 Berkshire av h 212 Breckwood blvd
Walbridge Francis asst cashier 266 Bridge 1154 Worthington
—Francis E (Jean M) ins agt 2d fl 119 State h 80 Commonwealth av
Walch—see Walsh Welch and Welsh
Walcott Margaret S Mrs clk Union Trust Co (18) 10 Sumner av
—Theodore (Margaret S) investments Boston h (18) 10 Sumner av
Walczak Agnes wid Michael r 82 Stockman
—Bertram T (Rose) elec plater CVMfgCo h 67 Quebec 10
—Karl P (Helen) chauf StRy r 45 Underwood
—Mary A steno 259 Page blvd r 82 Stockman
—Stanley J (Bertha A) chauf Chicopee h 56 Milton 10
—Stanley J Jr editor Veterans News 44 State h at Holyoke
Walden George F (Mildred E) mgr 522 Sumner av h 136 Woodlawn
Waldman Bernard (Florence S) barber 65½ Sumner av h 86 Woodside ter
—Leonard M (Ida) pharmacist Chicopee r 293 Chapin ter
—Shirley r 1204 Dwight
—William (Celia) h 293 Chapin ter
Waldo Donald D photo engraver emp (218) 1618 Main r 191 Marsden
—Harold F (Marie K) h 115 Eastern av
—Madeline tel opr TelCo r 92 Rifle
Waldorf System Inc rest 123 Chestnut 1255 and 1553 Main
—The apts 574 Chestnut
Waldron Anthony (Helen M) sta eng Chicopee Falls h 24 Corona
—Catherine r 123 Nottingham
—Desmond Insurance Agency (Howard T Jensen) (606) 1200 Main
—Edward W (Margaret C) tiremkr Chicopee Falls h 76 Dimmick
—Elmer J (Lizzie M) insp PM&GCo r 23 Sunapee
—Ethel N Mrs h 11 Bergen ct
—Eva S executive dir The Visiting Nurse Assn of Spfd (612) 145 State h 247 Union
—Floyd W (Lydia) insp E Hartford Conn h 259 Mills
—George railway mail clk r 122 Chestnut

WALDRON
—Gladys K tchr music 26 Wigwam pl r do
—Henry S h 26 Wigwam pl
—Herchel G (Betty) in USAirForce r 2772 Main
—James J (Rose M) slsman h 183 Woodside ter
—Margaret C Mrs waitress 34 Harrison av r 76 Dimmick
—Murray student r 200 Westford av
—Norman R (Jeanne M) chauf CVMfgCo h 253 Main 10
—Rose M Mrs bkkpr 584½ State r 183 Woodside ter
—Walter C (Elizabeth T) maintenanceman MMLInsCo h 117 Greene
—William (Janet K) mach opr E Longmeadow h (1B) 38 Manor rd
Wale Clyde (Esther L) chemist's helper 61 Chandler r 403 Eastern av
Walen Ernest A (Isabel L) pres The Heatbath Corp 88 Front 10 h at Longmeadow
—Isabel L Mrs treas The Heatbath Corp 88 Front 10 h at Longmeadow
Waleryszak Edwin S (Bertha) telegrapher B&A 57 Liberty h at Thompsonville Conn
Wales Anna R Mrs cashier 7 Stockbridge r (12) 336A Central
—Elizabeth clk MMLInsCo r (12) 336A Central
—John G (Anna A) clk 337 Wilbraham rd h (12) 336A Central
—John R in USNavy r (12) 336A Central
Waletkus Stanley A (Anna C) welder Westinghouse h 14 Girard av
Walgreen New England Co (Walgreen's Drug Store) Joseph M Wronski mgr 1200 Main
Walgreen's Drug Store (Walgreen New England Co) druggists 1200 Main and (418) 95 State
Walin Gota A wid Henning C housewkr h 16 Rochelle
—Lennart H student r 16 Rochelle
—Sarah wid Max r 357 White
Walit Rose wid Alexander S r 76 Mooreland
Walke Francis W (Doris A) (Allen Street Greenhouses) 1592 Allen h 1644 do
Walker Albert M (Mary L) supt Ludlow h 38 Acme pl
—Albina B wid William J clk ASCo h 16 Saratoga
—Alex emp 50 Maple r 52 High
—Avesta h 125 Ferry
—Barlow B W (Lula F) mach emp 3664 Main h at Brimfield
—Bdg 1228-1244 Main upstairs entrance 1242 do
—Buck emp city h 121 Washburn
—Carl M (Bertha E) chemist SGLCo h 33 Kenwood ter
—Carl W (Hazel B) laboratory technician Chicopee h 18 Sumner av
—Carol E slsman 1592 Main r 2417 do
—Carrie A wid Edward N r 21 Bloomfield
—Catherine A r 259 Eastern av
—Charles G (Julia T) student r 99 Edgemont
—Christine wid N Albert h 79 Central
—Clarence R (Edith P) sta fireman B&A h 55 Hobson
—Clifford M (Alma B) clk Westinghouse h 68 Horace
—Crawford H (Marion W) chauf 15 Page blvd h 54 Rochelle
—Daisy M housewkr h 50 Congress
—Donald F (Dorothy M) ins agt 2d fl 119 State r 132 Malden
—Dora E wid George A h 63 Central
—Doris C eng E Hartford Conn r 14 Wellington
—Dorothy C priv sec Washington DC r 802 St James av
—Dorothy E clk Chicopee r 305 Tremont
—Dorothy F h (2B) 84 Manor rd
—Douglass J (Louise A) gas sta atdt 368 Boston rd h 132 Malden
—Edith B steno Chicopee r 305 Tremont
—Edwin M (Jennie B) prod mgr Bristol Conn h 802 St James av
—Edwin M Jr clk 1200 Main r 802 St James av
—Egbert A (Delia E) distributor Spfd Union h 301 Tinkham rd
—Eileen G adv bkkpr 1477 Main h at W Springfield
—Eleanor M tchr 415 State r 33 MassAv
—Elijah emp MCCo r 135 King
—Elliott P (Vera C) supt W Springfield h 107 Silas
—Emil (Margaret) clk NYNH&H h 56 Terrence
—Emily wid Seldon F r 76 Corona
—Eugene (Winnifred) physician and supt SHosp h 136 Cunningham
—Eugene E (Margaret H) in USArmy h 37 Bessemer
—Eugene L (Lavinia M) in USArmy h 90 Oak
—Ezra clk W Springfield r 15 Auburn
—Florence E clk 355 Chestnut h at W Springfield
—Frank C garageman 683 Columbus av r 3 Palmyra
—Frank J (Ella L) guard Third Nat Bank & Trust Co of Spfd h 34 Lebanon
—Frederick F checker Westinghouse h 102 Kenyon
—Frederick F Mrs (Nellie K) died Nov 28 1949 age 43

SALES RENTALS MANAGEMENT
HENRY M. CLARK CO., REALTORS
100 BROADWAY TELEPHONE 7-0231
APPRAISALS MORTGAGE LOANS

ALBERT STEIGER COMPANY
DEPARTMENT STORE - 1477-1479 MAIN ST.

WALKER
—G William (Dorothy W) slsman 53 Hillman h at Longmeadow
—George A (Rena E) asst mgr W Springfield h 17 Oak
—George B clk G&BMfgCo r 305 Tremont
—George C (Frances M) chimney cleaner 37 Oakwood ter h do
—George H (Ora F) h 305 Tremont
—George I h (9) 147 Sumner av
—George W (Grace A) h 64 Sargeant
—George W (Hattie) elev opr 140 Chestnut h 62 Essex
—Gertrude E Mrs h 2 Shaine cir
—Gilbert C tchr 415 State h at Wilbraham
—Gordon D (Grace K) in USNavy h (1B) 83 Long Hill
—Grace B wid Robert housewkr h 11 Brigham
—Guy W (Louise M) fire lieut E Hartford Conn h 21 Bloomfield
—H Mildred office sec (710) 145 State r (9) 147 Sumner av
—Harold B (Mary E) assembler Westinghouse r 153 Phoenix ter
—Harold E (Lorraine W) clk 1295 State h at Agawam
—Hazel D wid Herbert L h 14 Wellington
—Helen R Mrs beauty shop (7) 1910 Main r 42 Richelieu
—Henry C (Sylvia F) toolmkr USA h (9) 26 High
—Herbert E slsman 286 Worthington r 68 Horace
—Herbert G (Ida M) cook 123 Chestnut h (16) 72 Patton
—Inez H wid Charles L housekpr r 19 Mapledell
—Irving M (Madeline P) mech 780 Worthington h 289 Wilbraham rd
—Isabelle L wid Charles G h 99 Edgemont
—J Herbert (Estelle M) tax mgr The Federal Land Bank h (9) 653 State
—James (Eleanor A) rem to Needham
—James A (Alvia C) janitor 45 Warwick r 33 Windsor
—James S (Lucy I) slsman Worcester h 17 Avon pl
—James W r 50 Greenwood
—Jesse E (Ethyl M) slsman h 87 Euclid av
—Joan R Mrs clk 69 Sumner av r 245 Nash
—John (Margaret J) h 11 Dawson
—John Jr (Alice E) warehouseman A&PCo h 83 Pine
—John G (Glenna E) (Venezian Monumental Works) 1587 State h 557 Berkshire av
—John J (Grace C) ins agt 100 Broadway h (4) 179 Long Hill
—John T (Leona A) chauf 211 Plainfield h 55 Orchard
—Kenneth T mgr 42 Waltham av h at W Hartford Conn
—Laura S wid Charles H h (6) 306 Dwight st ext
—Leslie S (Ivy) field rep (812) 95 State h 76 Corona
—Lewis C janitor W Springfield r 34 Lebanon
—Lionel A Jr (Claire C) carp h 99 Barber
—Malcolm R rem to Miami Fla
—Margaret A r 259 Eastern av
—Marion W Mrs binderywkr 53 Hillman r 54 Rochelle
—Mary cafeteriawkr Spfd College Cafeteria r 127 School
—Mary L wid Thomas J h 259 Eastern av
—Matthew (Jessie M) cleaner B&A h (8) 159 Sharon
—Nellie winder 33 Lyman h 272 Dwight st ext
—Nellie M wid Frederick S r 42 Spruceland av
—Oliver H (Sadie G) emp city h (6) 37 Franklin
—Phyllis Mrs clk E Hartford Conn r 21 Bloomfield
—Playground 3 Walker
—Prince H (Mabel J) janitor N Wilbraham h Senator
—Ralph M (Norena M) chimney cleaner h 68 Wilbraham av
—Richard B (Elaine I) prod planning clk 369 Plainfield h 185 College
—Robert student r 95 Dartmouth
—Robert E emp USA r 50 Greenwood
—Robert E (Elaine P) student h 432B Alden
—Rosamond tchr 58 Hartford ter r 141 Maple
—Samuel (Lucille) chauf's helper 93 Broad h 50 Greenwood
—Samuel Jr (June M) r (7) 159 Sharon
—Samuel E (Priscilla P) shipper CVMfgCo h 209 Tyler
—Samuel R (Cecile L) insp Westinghouse h 115 Davis

WALKER T M CO
Charles G Newell treas painters' supplies building materials and a complete assortment of wall paper 31 Market—See p 221

—Thomas shipping foreman 67 Boylston h 13 Clifton av
—Virginia E tchr 53 Homer h (7) 41 School
—Vivian N Mrs h 35 Seventh
—William parts slsman 721 Worthington h at Ludlow
—William (Helen R) janitor 1387 Main h 42 Richelieu
—William G (Dorothy) slsman 53 Hillman h at Longmeadow
—William J pressman 340 Main h at Holyoke

WALKER
—William O (Lucy M) h (3) 944 Worthington
—William P (Dorothy M) mech 1292 Dwight r 324 Bay
—William R coml trav r 1150 Page blvd
—William Y (Williamina R) h 1150 Page blvd
Walkinshaw Geneva J priv sec SDFCo h 31 Thompson
—James C (Edith E) asst pricer 88 Birnie av r 25 Prentice
Walkley Ann M wid Alexander J h 415 Bay
—George W (Loretta H) chauf 9 Sherman h 49 Wiley
—Josephine V dietitian Ludlow r 415 Bay
Walkner Helen J Mrs clk 1414 Main r (2) 90 High
Wall Adelaide E cashier (209) 83 State h at Westfield
—Charlotte I Mrs mach opr SETCo r 51 Collins
—Florence M h 1007 Worthington
—Gladys E wid William J h 226 Armory
—Helene L nurse 294 St James av r do
—James M (Mae F) shipping clk B-DCBCo h 14 Derryfield av
—James W (Eileen M) night supv 214 Birnie av h 3291 Main
—Katherine J tchr School Street School r 111 Marengo pk
—Lawrence J (Helen C) emp Spfd Bronze & Aluminum Co h 294 St James av
—Lorraine C nurse emp (814) 1562 Main r 226 Armory
—Marie A nurse 889 St James av r do
—Mary B wid J Ashdown h 111 Marengo pk
—Mortimer P (Rita M) clk PO h 178 Bowdoin
—Raymond H mech Chicopee r 889 St James av
—Thomas (Nora A) carp h 56 Clantoy
—Thomas W (Charlotte K) h 51 Collins
—Victor N (Mary M) sports editor Spfd Union h 889 St James av
—William J chauf 138 Massasoit r 226 Armory
Wallace Andrew B (Florence) pres Forbes & Wallace Inc 1414 Main and pres Consolidated Dry Goods Co 32 Harrison h 201 Maple
—Andrew B III (Caroline B) v pres-asst treas Consolidated Dry Goods Co 32 Harrison av h at Longmeadow
—Ann wid John W tchr Chicopee 121 Phoenix ter
—Barbara student r 36 Crestwood
—Bessie F wid Thomas r 52 Willard av
—Canice J (Margaret F) supt mails PO h 1075 Monsanto av 10
—Charles R condr B&M h 112 Spring
—Clarence (Annie L) mach CVMfgCo h 65 Ashley
—Clifford J (Doris E) h 47 Oak 10
—Donald C (Catherine A) mach opr USA h (A) 587 Bay
—Dudley R (Sarah N) lwyr (Brooks & Wallace) (822) 1387 Main h 47 Ridgewood ter
—Edmund F (Pauline L) rem to Wilbraham
—Elizabeth A steno WECo r 220 Kent rd
—Elizabeth E wid Arthur L emp School Dept h 427 Plainfield
—Emma L wid Andrew W rem to Melrose
—Eva I wid Henry T r 112 Spring
—Fannie Mrs housewkr h 498 Union
—Francis R toolmkr Chicopee r 220 Kent rd
—George E (Lillian) field investigator (7) 1660 Main h at Westfield
—George H (Ethel M) emp USA h 98 Andrew
—Gertrude M wid Thomas F ironer 333 Belmont av h 93 Magazine
—Hazel B wid William emp 162 Pearl r do
—Henry B died Nov 20 1949 age 67
—J Norman (Pearl L) mech eng USA h 183 Myrtle 10
—James J (Beatrice A) h 1079 Monsanto av 10
—James L (Christine G) mgr Holyoke h 162 Sumner av
—James W (Eleanor E) foreman CVMfgCo h 276 Tremont
—Jane E married Alfred LaPlante rem to Agawam
—John A (Vincenta T) h 108 Greenwood
—John E Rev (Lucy A) pastor First Church of Christ h 2 Crescent Hill
—John L (Rosemary J) special agt Commercial Union Group 1200 Main h 185 Maynard
—Joseph (Elizabeth B) crane opr CVMfgCo h 115 Hampden 10
—Joseph A (Rose E) foreman USA h 488 East rd
—Joseph E (Juliet L) policeman h 265 Oak Grove av
—Julia M bkkpr 296 Main r 28 Kendall
—Lawrence R (Anne F) pres Wesson Maternity Hospital 120 High and asst store mgr 1414 Main h at Longmeadow
—Katherine r 85 Spring
—Lawrence J h (213) 744 State
—Lawrence N (Elizabeth L) h 21½ Lombard
—Lena M h 114 MassAv
—Maggie laundrywkr 61 Franklin r 30 Fay

WALLACE
—Mary E carpetwkr Thompsonville Conn r 427 Plainfield
—Mary E wid James J rem to Holyoke
—Monica clk 327 Belmont av r 93 Magazine
—Nancy M student r 22 Palm
—Norman (Emma W) sec-treas Forbes & Wallace Inc 1414 Main and v pres-clk-treas Consolidated Dry Goods Co 32 Harrison av h at Longmeadow

WALLACE P B—REALTOR
(Percy B Wallace) real estate commercial residential and industrial properties in Western Massachusetts mortgage loans (314) Court Sq Bdg 31 Elm tels 6-7269 and 6-7260—See p 244

—Patrick J died Mar 31 1949 age 72
—Pearl L Mrs sec to J B Cowett (531) 31 Elm r 183 Myrtle 10
—Percy B (Sarah H) (P B Wallace) (314) 31 Elm h at Agawam
—Richard A (Barbara D) purchasing agt HB&ACo h 24 Lester
—Richard J (Beatrice C) acct WMassElecCo h 22 Palm
—Richard J (Lydia C) toolmkr USA h 87 Belle
—Robert (Janet) slsman 1236 Main h 47 Shillingford
—Ruth E r 114 MassAv
—The apts 40 Locust
—Theodore G (Dorothy T) civil eng emp (910) 1387 Main h at Agawam
—Thomas F Jr (Claire A) mach USA r 93 Magazine
—Thomas J guard USA r 93 Magazine
—Wales N r 11 Oak
—William (Marjorie F) slsman SGLCo h 36 Crestwood
—William B (Elizabeth A) h 220 Kent rd
—William B Jr patternmkr G&BMfgCo r 220 Kent rd
—William H student r 121 Phoenix ter
—William H r 70 Laurence
—William P chauf RyEx h 28 Kendall
Wallach Benjamin (Ann) store mgr 1776 Main h 31 Fort Pleasant av
—David (Roslyn) mgr 1182 Main h 27 Bernard
—Myron W (Eve) asst mgr (412) 1200 Main h 15 E Alvord
Wallansky Nathan (Minnie M) painter city h 93 Hall
Wallen Stuvie C (W Faye) eng USA h 2118 Wilbraham rd
Wallenberg Leroy R (Gertrude S) cooker Chicopee r 29 Warner
Wallender Eric C draftsman AmBCorp r 166 State
Wallenger Jack rem to Brooklyn NY
Wallengren Henry M (Mildred M) h 110 Quincy
Wallenius Edward W (Lillian I) baggage agt B&A h 112 Lowell
—Estelle E clk USEnvCo r 93 Lowell
—Ralph W cutter USEnvCo r 93 Lowell
—Vieno S title examiner 3d fl 124 State r 93 Lowell
—William V (Ida V) molder Westfield h 93 Lowell
Waller Catherine E Mrs h 512 Chestnut
—Hans (Barbara) (Wal-Mar Store Fixture Co) 14 Napier h 77 Cambridge
Wallin Alfred J (Helga T) mach VNCo h 74 Westford cir
—Arthur P (Mabel F) chief clk B&A h 43 Gordon
—Ellen M housewkr h (2) 430 Belmont av
—Elsie L emp B-DCBCo r 74 Westford cir
—Harold A r 74 Westford cir
—Svea M packer B-DCBCo r 74 Westford cir
—Thyra L cashier 343 Wilbraham rd r 74 Westford cir
—Walter A emp 616 Berkshire r 74 Westford cir
Walling Hazel E tel opr SHosp r 9 Cleveland
—Mary A wid Thomas h 9 Cleveland
—Matthew T (Margaret M) mach USA h 20 Maryland
—William T (Mabel R) elec Chicopee h 15 Gold
Wallington Stacia physical therapist Wesson Memorial Hospital r do
Wallinovich Louis A (Alice) chauf 11 Columbia ter h (2) 787 Dwight
Wallis Ellen r 540 White
—G Stanley (Helen) chemicals buyer McKesson & Robbins Inc 88 Birnie av h at Westfield
Walls Calvin (Winnie R) emp HB&ACo r 42 Congress
—Chester L (Ola M) h 6 Anderson rd
—J Lynn (Frances R) mach opr USRCo h (14) 159 Sharon
—James F real est 37 Vernon h (14) 143 Maple
Wallwork Annie wid Tatterstall r 33 Knox
Wal-Mar Store Fixture Co (Hans Waller) 14 Napier
Walmer Fred A (Anna L) student r 17 Norfolk
—Irwin G (Myrtle C) tchr Spfd School Dept h 17 Norfolk
—Myrtle C Mrs tchr music 17 Norfolk r do
Walnut Auto Body (Marshall C Brown) 25-29 Walnut
Walpurgis Christian K A (A Katherine) foreman SGLCo h 53 Melrose
—Gloria E typist 365 State h at Holyoke
—Henry V (Dorothy E) v pres-sls mgr F L Sanford Co 648 State h at Holyoke

SPEED & HEGEMAN | REALTORS | 54 ELM STREET WEST SPRINGFIELD Tel. 7-2604

● Expert Repairing
● Fringing
● Machine Binding
● Overcasting
HOSKIN RUG CO.
929 MAIN ST. SPRINGFIELD, MASS.
Telephone 4-8086
● American Oriental
● Axminsters
● Broadloom, Wall to Wall
● Wiltons

FIELD, EDDY & BULKLEY INSURANCE
1200 MAIN STREET PHONE 4-1112 Fire -- Accident -- Auto

Service Between All Points In Mass. | R. J. WELSH EXPRESS, Inc. PHONE 2-2871 | 820 Union Street West Springfield

WALPURGIS
—Hugo E (Elsie) mach opr VNCo h 58 Drexel
—Ralph P (Gloria E) slsman 648 State h at Holyoke
Walsh Agnes C r (45) 40 High
—Albert J (Alice) letter carrier h 66 Edendale
—Alice r 25 Rittenhouse ter
—Alice Mrs r 35 Mattoon
—Alice E steno B&A r 68 Melha av
—Ambrose M painter emp 1387 Main r 34½ Harrison av
—Ann L clk Willimansett r 31 Los Angeles
—Ann M student r 358 Armory
—Anna F r 26 Alberta
—Anna L wid George h (4) 6 Harriet
—Anna M wid Thomas P h 151 Patton
—Anne R priv sec Federal Intermediate Credit Bank of Spfd 310 State h at W Springfield
—Annie T slswoman 1514 Main h at W Springfield
—Arthur G (Elisabeth G) h (10) 61 High
—Arthur J (Margaret M) steno (300) 1694 Main h 82 Ranney
—Bartholomew A Jr typist E Hartford Conn 17 Windsor
—Bernard B clk Holyoke r 55 Alvin
—Bernard J (Nellie C) watchman h 138 Lucerne rd
—Bridget r 138 Butler
—Bridget M wid Thomas B h 118 Everett
—C Albert (Agnes M) mech 500 Columbus av r 57 Bowdoin
—Catherine M personnel asst USA r 118 Everett
—Charles J mail porter B&A r 37 Franklin
—Charles P (Alice V) h 19 Orchard
—Charlotte F wid William W h 26 Niagara
—Clarence L (Bessie L) foreman RyEx h 54 Huntington
—Corinne M wid Thomas J r 410 Carew
—Cornelius (Mary C) emp city h 51 Butler
—Cornelius E in USNavy r 51 Butler
—Daniel emp H L Handy Co r 43 Home
—Daniel M Jr (Mary M) (Whitney Insurance Associates) (9) 18 Union and treas Hampden County h 30 Ainsworth
—Demma E h (A) 31 Maple
—Donald J (Henrietta L) property clk USA h (15) 72 Patton
—Dwight E (Jeanette B) lwyr (525) 95 State h 78 Randolph
—Edith M married Martin Brainard rem to NY
—Edmund B Rev rem to Williamstown
—Edward r 18 Wight pl
—Edward A r 118 Everett
—Edward A (Anna A) clk PO h 358 Armory
—Edward A Jr student r 358 Armory
—Edward J student r 24 Sidney pl
—Edward J (Alice D) clk 899 Main h 46 Roseland
—Eleanor J nurse Mercy Hospital r do
—Eleanor J clk MMLInsCo r 17 Windsor
—Elizabeth J wid James J rem to Northampton
—Elizabeth M clk (137) 36 Court r 367½ Chestnut
—Elizabeth M wid Frank J died Feb 24 1950 age 75
—Elsie L mender Central Coat Supply Inc h (6) 62 Avon pl
—Emma wid Bartholomew M h 55 Alvin
—Emma wid Walter E h 1051 Allen
—Eva J wid Bartholomew A mach opr 27 Lyman h 17 Windsor
—Evelyn wid Harold F h 98 Grandview
—Evelyn E (P O Shoppe) 601 Page blvd 98 Grandview
—Everett F (Marguerite C) eng Easthampton h 31 Los Angeles
—Frances r 1967 Main
—Frances D wid John E r 79 Leete
—Frances W student r 10 Prospect ter
—Francis N (Rosellen O) tool designer USA h 23 Bassing
—Francis W (Mary A) emp USA h 25 Aster
—Frank N (Nora A) clk Willimansett h 110 Central
—George (Ethel) h 71 Willard av
—George W emp 630 Main r 104 Brunswick
—Gertrude U clk 295 Worthington h at Ware
—Grace B wid John B r 60 High
—Harold J (Mary R) clk 260 Chestnut h 33 Sullivan
—Helen D acct USGovt r (2A) 22 Manor rd
—Helen T r 118 Everett
—Helen A emp 171 Dartmouth ter r do

WALSH HOLYOKE BOILER WORKS DIV CONTINENTAL COPPER AND STEEL INDUSTRIES INC
Albert L Smith *r* pres-gen mgr William L Fitzgerald asst treas steel plate fabricators boiler repair work water mains 110 Appleton n Mechanic Holyoke Mass—See p 196

WALSH
—Isabelle L emp DMCo 118 Pilgrim rd
—James painter r 1967 Main
—James caretaker 182 Central r do
—James (Margaret R) emp city h 107 Cass
—James E r 151 Patton
—James E (Catherine D) clk 436 Dwight h at W Springfield
—James E (Gertrude E) foreman AmBCorp h 24 Noble
—James F r 31 Los Angeles
—James F h 44 Roseland
—James J (Mary V) diesinker MDFCo h 9 Harvard
—James W r 109 Littleton
—John rem to Lowell
—John (Catherine) emp CVMfgCo h 72 Hampden IO
—John F painter Mercy Hospital r 51 Butler
—John J r 82 Plainfield
—John J water tender 73 State r 358 Armory
—John J (Edith P) steam fitter 47 Park h 42 Mansfield
—Joseph W (Myrtle H) plumber 17 Long Hill h 104 Brunswick
—Josephine C r 410 Carew
—Lillian A insp Westinghouse r 31 Phoenix
—Lillian A wid J Robert slswoman h 30 Wareham
—Margaret R Mrs steno BMTCo r 107 Cass
—Marie A Mrs h (427-431) 2142 Main
—Martin (Martha W) tiremkr USRCo h 76 Norwood
—Martin J sta agt B&A h 8 Redlands
—Mary wid John h 91 Pine
—Mary A wid James J h (2A) 22 Manor rd
—Mary A wid Richard h 81 Grover
—Mary E r 116 Spring
—Mary E wid Edmund A r 50 Cherryvale av
—Mary E wid George W slswoman 1414 Main h (21) 20 Mattoon
—Mary E wid James E r 24 Sidney pl
—Mary E wid James F h 1299 St James av
—Mary E wid John W h (1) 43 Kenwood ter
—Mary M married Roy A Sunter
—Mary T nurse 36 Manitoba r do
—Maurice F (Florence M) fireman SFD h 132 Wilber
—Michael maintenancewkr MMLInsCo r 29 Jenness
—Michael F (Helen R) condr B&A h 68 Melha av
—Michael F (Katherine C) foreman IMCo h 124 Corona
—Michael F Jr (Agnes M) clk CVMfgCo h 15 Mooreland
—Michael J (Evelyn A) h 1089 Worthington
—Nellie T wid John J h 96 Bond
—Nora C r 51 Butler
—Patrick R (Edna C) janitor 395 Dwight h (3C) 304 Union
—Patrick W maintenanceman MMLInsCo r (3) 2141 Main
—Phillip M (Lois M) typewriter mgr 339 Worthington h 35 Ruskin
—Ralph H (Mildred A) administrative asst USA r 60 High
—Ralph P (Helen C) lwyr (525) 95 State h at Longmeadow
—Raymond student r 107 Cass
—Raymond T (Mary E) mason's tender city h 367½ Chestnut
—Richard died Aug 10 1949 age 71
—Richard E (Elizabeth R) slsman Hartford Conn h 320 Allen
—Richard J (Margaret E) mason h 7 Greenwich
—Richard T Jr (Eleanor R) assembler USA h 83 Grover
—Robert B (Peggy J) asst mat control supv Chicopee h 30 Wareham
—Robert F (Catherine M) grinder Nat Bronze Co h 235 Dorset
—Ronald T (Christine T) dept head A&PCo h 420 Plumtree rd
—Sheila housewkr r 577 Carew
—Sylvester F (Alice M) telegrapher WUTelCo h (12) 2147 Main
—T Francis painter r 2158 Main
—Theodore J emp city r 56 Bond
—Thomas mail handler B&A r 241 Worthington
—Thomas fire cleaner B&A r 22 Desrosiers
—Thomas B deputy sealer weights and measures (9) 36 Court r 118 Everett
—Thomas F letter carrier h 31 Phoenix
—Thomas J r 274 Franklin
—Thomas J (Beatrice S) insp WECo h 40 Roseland
—Thomas J (Mabel E) trainman B&A h 12 Wayne
—Thomas J (Margaret A) fireman SGLCo h (10) 11 Sherrington ct
—Thomas T (Gladys H) mach opr MCCo h 32 Mansfield
—Vincentine M nurse Mercy Hospital r 358 Armory
—Walter J (Frances M) foreman bricklayer 1215 Main h 2782 do
—Walter T (Eva L) checker W Springfield r 8 Redlands

WALSH
—Wesley J (Helen R) eng foreman emp 1215 Main h 413 White
—William A (Rose J) power eng DMCo h 47 Tenby
—William F (Hanley Professional Business Service) (4) 215 Dwight h 25 Rittenhouse ter
—William F clk MMLInsCo r 309 Wilbraham rd
—William F (Anna G) clk NYNH&H h 10 Prospect ter
—William J (Agnes M) chauf Willimansett h 107 Pendleton av
—William P r 18 Wight pl
—William T (Lillian M) bus opr StRy h 124 Kensington av
—see Walch Welch and Welsh
Walstadt John A died Mar 2 1950 age 70
—Mary B wid John A h 221 Bristol
Walstram—see Wahlstrom
Walt and Harry's Esso Service (Walter E Donovan and Harry W Broga) gasoline 495 State
Walt's Service Station (Walter J Zuchara) 77 Main IO
—Snack Bar (Walter Orszulak) rest 531 Main IO
Waltein E Richard (Mary A) drop forger MDFCo h (5) 13 Jenks
—George C (Marie T) mach IMCo h 103 Winton
Walter David (Georgie) emp B&A h 1 Lebanon pl
—Emma H wid Erich r (3) 24 Coomes
—Henry (Agnes W) mach W Springfield r 1 Lebanon pl
—L M (Julia) emp SGLCo h (12) 159 Sharon
—Leo J (Blanche M) elec Holyoke h 630 Armory
—Thomas (Leona) emp USRCo r 1 Lebanon pl
—Willie B (Mary J) emp USRCo h 1 Lebanon pl
Walter's Cash Market (Walter Kozloski) grocers 990 Main
—Spa (Walter P and Theodore Sowa) conf 56 Walnut
Waltermire Henry L asst planning eng (409) 36 Court h 916 Worthington
—Kenneth F (Marion F) coml artist Hartford Conn h 20 Biltmore
—Richard J (Rita A) dept mgr 327 Belmont av h (21) 324 Union
—Rita A Mrs bkkpr 327 Belmont av r 324 Union
—Ursula L Mrs supv 365 State h at Chicopee Falls
Walters Alfred F supt composing room Spfd Daily News r 1757 Main
—Arthur G (Margaret J) group leader Westinghouse h 90 Jenness
—Bernice R Mrs beauty shop 1179 Sumner av h do
—Charles A (Elizabeth) designer NY r 44 Princeton
—Charles B (Violet P) (Violet's Gift Shoppe) 585 Belmont av h at W Springfield
—Clifford J (Florence M) ins slsman (412) 1200 Main h 41 Kipling
—Edward J (Margaret V) slsman W Springfield h (7) 88 Byers
—Elise H wid Silas h 197 Walnut
—Ernest C (Helen E) toolmkr Westinghouse h 778 Page blvd
—Frank h 17 Commonwealth av
—George r (13) 2147 Main
—George F stock clk WMassElecCo h 44 Princeton
—John H (Carrie B) pipefitter Belchertown h 102 Milton IO
—Louis (Nancy Y) slsman Hartford Conn h 248 Pearl
—Marshall L (Flossie K) prof 263 Alden r inq do
—Mary Jane priv sec (822) 1387 Main r 41 Kipling
—Richard M (Virginia H) tool designer E Hartford Conn h (2) 141 Maple
—Robert W acct 41 Kipling r do
—Vera married Albert Donovan
—Violet P Mrs mgr 585 Belmont av h at W Springfield
—William F (Agnes E) radio eng Chicopee h 108 Princeton
—William H (Beatrice M) h 28 Clarendon
—William J (Jean L) slsman Cincinnati Ohio h 48 Kenwood pk
Waltham George foreman 70 Leete r 29 Locust
—Salesbook Co E Franklin Hill mgr printers (516) 1537 Main
Walton Agnes T wid Henry I h 23 Central
—Albert Jr (Juliette C) plannnig eng Westfield h 40 Harvard
—Alonzo (Louise C) in USArmy h 241 Walnut
—Charles C (Eva M) despatcher SVOilCo h 36 Puritan rd
—Grace E Mrs cashier 1502 Main r 146 MassAv
—Henry B (Ora R) mech 595 Main h 56 Middlesex
—Linster L (Rose H) rem to Jacksonville NC
—Royal F r 23 Central
—Samuel A assembler USA h 146 MassAv
—Samuel A Mrs (Mary I) died Aug 8 1949 age 71
—Thomas C J (Grace E) clk USA r 146 MassAv
Walworth Annie wid John r 11 Etna ct
Walz Alvin L (Evelyn R) tester Westinghouse h 42 Dwight rd
—Arnold L asst mgr (403) 436 Dwight h at Easthampton
—Marion A Mrs r 23 Schley

Imperial Washable WALLPAPERS SPRINGFIELD WALLPAPER & PAINT CO. Kyanize PAINTS
486 BRIDGE ST. TEL. 3-4111 SPRINGFIELD, MASS.

E. D. JOHNSON CO. - REALTORS - 1562 MAIN STREET
Telephone 6-7294

—Shirley nurse SHosp r do
—Sophie S Mrs h 491 Worthington
—Victor H (Ruth E) mach adjuster 21 Cypress h at Feeding Hills
Wambold Richard A (Virginia M) acct emp 224 Hancock h at Wilbraham
Wamsley Jennie B Mrs h (5) 177 Wilbraham av
Wanat Arnold F (Sophie M) rem to W Springfield
—Joseph V (Harriet) asst personnel mgr 38 Walter h at Easthampton
—Theodore J (Anne F) tiremkr USRCo h 48 Wait
Wandalowski Zigmunt h 145 Ferry
Wands Ada B wid Rufus W h 110 W Alvord
—Charles A rem to Missouri
—David Jr (Shirley S) emp HB&ACo r 33 Crown
—David K (Carolyn A) fireman NYNH&H h 36 Desrosiers
—Lloyd E (Riola A) mach opr DMCo h 18 Division
—Louise A wid William h 118 Pilgrim rd
—Paul O (Ethel M) foreman USA h 16 Garland
—William F Jr (Stella M) brakeman NYNH&H h 25 Long Hill
Wane Harold T (Helaine B) insp Hartford Conn h 21 Fort Pleasant av
Wanegar Elliott (Elliott's Express) 214 Birnie av h at Greenfield
—Norman G (Amanda B) buyer 1414 Main h 25 Valentine
Waneta The apts 12 Grove
Waniga Helen A Mrs bkkpr 247 Hancock r 121 Maynard

Waniga John M
(Helen A) (Superior Rug Cleaning Co) 247 Hancock h 121 Maynard—See p 250

Waniski Tony N mech 95 Liberty r 80 Patton
Wanner Albert E (Aldona E) auto mech 83 Magazine h 39 Wentworth
—Emil (Blanche E) custodian 415 State h 9 Federal ct
—Henry (Blanche E) (Wanner's Automotive Service) 83 Magazine h 1077 St James av
Wanner's Automotive Service (Henry Wanner) auto repr 83-85 Magazine
Waser Douglas H (Mildred A) slsman Boston h 55 Cooper
Wasso Parthenia Mrs r 77 Quincy
Wapner Anthony C (Helen M) slsman 1882 Main h 22 Vinton
—Anthony C (Mildred) emp 20 Franklin h 43 Ozark
—Anthony F emp 20 Franklin r 22 Vinton
—Catherine wid Leon r 154 Carew
—Edmond slsman 240 Chestnut r 22 Vinton
—Frank J in USNavy r 54 Cleveland
—Julia S Mrs winder Chicopee h 54 Cleveland
—Leonard A in USNavy r 54 Cleveland
—Walter G (Frances M) packer G&BMfgCo h 94 Fort Pleasant av
—Wanda I clk (1001) 95 State r 94 Fort Pleasant av
War Chest Fund Commission Mrs Florence D Grimshaw sec 44 State
Warbington George H (Dorothy A) slsman 563 State h 21 Vandergrift
Warburton Katherine M Mrs custodian PO r 40 Arch
—William W (Katherine M) janitor 465 Plainfield h 40 Arch
—Winifred G Mrs priv sec (422) 95 State h at Chicopee
Warchol Celia T Mrs beauty shop 48 Devens 10 r do
—Joseph (Laura M) rubberwkr USRCo h 268 Carew
—Maude M wid Walter S rem to Chicopee
—Stanley J (Celia T) welder MCCo r 48 Devens 10
Warcovies Charles (Stella) molder W Springfield h 37 Butler
Ward Agnes D wid Peter h (3) 90 High
—Agnes K r (7) 11 Loring
—Albert F (Mary A) slsman r 36 Fort Pleasant av
—Alexander (Norma) emp 57 Liberty h 11 Oak
—Alice M clk BBNCo r 70 Shattuck
—Alice M K wid Clarence E h 127 Spring
—Anne V wid Martin J r 25 Mapledell
—Arlmon E (Mildred M) roofer h 52 Morris
—Azuba R Mrs teller Spfd Institution for Savings h 59 Edgewood
—Calvin J (Margaret B) h 163 Lucerne rd
—Carl E (Esther R) mech h 47 St James cir
—Caroline A wid William C r 19 Rhinebeck av
—Charles F (Aline R) insp MCCo h 81 Victoria
—Chester G (Eva M) gardener Suffield h 91 Dunmoreland
—Chester G Jr slsman 337 Belmont av r 91 Dunmoreland
—David J (Rollande M) assembler Westinghouse 1322 Berkshire av 10
—Donald R (June L) rem to Derby Conn

—Doris E clk 7th fl 1200 Main r 327 State
—Dorothy F clk AmBCorp r (2) 74 Grenada ter
—Dorothy M Mrs clk 1440 Main r (10) 24 Winthrop
—Edith A Mrs clk 1379 Main h (7) 11 Loring
—Edith H Mrs emp Highland Hotel h (3) 91 Park
—Edward J (Edith P) h 534 Main
—Eleanor tchr Saxtons River Vt r 162 Bowdoin
—Electric Co (William P Ward) 647 Worthington
—Elizabeth A Mrs weaver Agawam h (510) 774 State
—Ella E wid Charles F h 282 Belmont av
—Elton (Norma M) mech E Hartford Conn h 476 Belmont av
—Eugene (Serena G) atdt B&A h 65 Park
—Eugene B (Anna B) pres-mgr and clk of corp Morse & Haynes Co Inc 1444 Main h at W Springfield
—Frank R (Joan B) rem to Washington DC
—Fred L (Anne A) h 539 State
—George G (Esther V) mach opr CVMfgCo h 325 Main 10
—Grace M Mrs bkkpr BBNCo r 362 Wilbraham rd
—Henry student r 200 MassAv
—Henry H B (Edith T) slsman SGLCo h 70 Shattuck
—Irving (Annie Z) meat cutter 2049 Main h 43 Narragansett
—J William h 36 Grant
—James (Margaret) mason h 38 Ontario
—Jared r 234 Worthington
—Jean E clk 101 Taylor r 70 Shattuck
—John r 2787 Main
—John student r 122 Chestnut
—John F mech StRy h 14 Lyndale
—John F Jr (Carmela R) clk PO r 735 Union
—John J (Mary A) guard MCCo h 190 Oak 10
—John S emp NYNH&H r 426 Worthington
—John M (Dorothy M) (Massasoit Cigar Manufacturers) 941 Main h (10) 24 Winthrop
—Julia A clk Westinghouse r 20 Colonial av
—Leo T bkkpr Longmeadow r (4) 140 Belmont av
—Lilian E steno Baker Extract Co r 36 Grant
—Lillian M wid Walter L housekpr r 110 Everett
—Margaret B Mrs emp 18 Park r 163 Lucerne rd
—Margaret R student r 59 Edgewood
—Margaret T wid William T h 22 Monmouth
—Marjorie tchr Agawam r (12) 322 Union
—Mary A Mrs emp 18 Park r 36 Fort Pleasant av
—Mary L r 190 Oak 10
—Mary L personnel mgr 1454 Main r 14 Lyndale
—Mary L student r (4) 20 Hubbard av
—Milton M (Rose B) barber 158 Sharon h 160 do
—Norma Mrs hairdresser 313 Bridge r 470 Belmont av
—R Bruce (Patricia A) student h 414A Alden
—Ralph C Jr (Mabel M) painter emp 7 Market h (5) 184 Carew
—Raymond r 2462 Main
—Raymond (Rena M) stock clk IMCo r 270 Wilbraham rd
—Rayner L (Ann B) mach opr Chicopee Falls h 40 Morgan
—Rena M Mrs clk MMLInsCo r 270 Wilbraham rd
—Richard P (Winifred M) investigator (612) 1200 Main h 74 Sherman
—Roland J (Alice M) mech Smith & Wesson Inc r (1) 57 High
—Samuel H (Evangeline B) beamer 3d fl 48 Hampden h 162 Bowdoin
—Stephen H (Elizabeth M) examiner B&A h 42 Manchester ter
—Stuart H (Helen S) mgr Westover Field h (8) 27 Federal
—Thomas J (Eileen G) chauf 125 King h 52 Reed
—Tiley A (Myrtle C) roofer Agawam h 101 Sylvan
—Vanderbilt B Jr (Martha E) slsman Boston h (8) 286 Union
—Wesley S student r 42 Manchester ter
—William F deputy chief SFD h (2) 74 Grenada ter
—William F (Beverly) rem to Atlantic City NJ
—William J storekpr city r (2) 74 Grenada ter
—William P r 266 King
—William P (Ward Electric Co) 647 Worthington r inq do
—William T Jr (Catherine A) foreman city h 46 Gordon
Ward's Express rear 162 Taylor
Warden Edward J (Mae V) clk Chicopee h 29 Spring
—Grace G r 39 Carlton
—Harry W constrwkr r 2158 Main
—Janet L clk Federal Land Bank of Spfd h 39 Carlton
Wardwell Walter H (Minnie H) purchasing agt 111 Lyman h 19 Westford cir
Ware Barbara O clk 1597 Main r 84 Bowles
—Charles (Eloise) fuel oil 67 Franklin h do
—Dorothy emp Westinghouse r 64 Rifle

—Jennie B wid Frank r 34 Berkeley
—Langdon A emp USA r 84 Bowles
—Redmond K trucker MCCo r 84 Bowles
—Sylvia J wid Benjamin h 84 Bowles
Warehousing Realty Corp Jacob Radding pres-treas Isadore E Blatt clk real est 41 Market
Warfield Carl J (Theresa E) draftsman (207-208) 220 Dwight r 277 Orange
—Ella R wid John F r 64 Whittum av
—Florence r 27 Elliott
—Hall apts 40-46 Warriner av
—Sara E wid George L h 1843 Roosevelt av
—see Wharfield
Warga Andrew J (Frances A) toolmkr Nat Gauge & Die Co h 44 Parkerview
—Charles chauf W Springfield r 2882 Main
—Mary E nurse MDFCo r 78 Alexander
Wargo Frank F (May M) carp h 146 Belmont av
Warhaftig Melvin V (Mildred B) physician 17 Washington rd h do
Warick Henry S (Mildred E) radio rep (15) 39 Kenwood ter h do
Waring Lillian housewkr 216 Springfield h 178 Walnut
Wark Agnes C wid John H h 193 Maynard
—Agnes E wid Albert cook 1757 Main h (2E) 109 Spring
—Albert emp B&A r 319 State
—James W truck spotter H L Handy Co r 193 Maynard
—Phyllis L steno (130) 36 Court r 193 Maynard
Warneke Frederick L (Hazel E) industrial specialist USA h 510 Boston rd
—Mary J wid Louis F h 55 Revere
Warner Albert A (Vera C) clk MCCo h 136 Marsden
—Alfred H (Julia L) h 24 Ladd
—Allen C slsman S Hadley r 114 Bellevue av
—Arthur R h 17 Greenwood
—Beulah A wid Earl P clk ASCo r 266 White
—Carrie L tel opr Spfd Nat Bank r 13 Granville
—Charles H (Elizabeth H) h 29 Wareham
—Clarence E (Ruth) teller 1319 Main h at W Springfield
—Donald C (Hazel M) photographer emp 78 Hillman h 53 Walden
—Doris G Mrs slswoman 1477 Main h at Chicopee
—Dorothy married Alonzo Barnett rem to Washington DC
—Dorothy A clk 157 Chestnut r 1459 Boston rd
—E Dwight (Elsie C) h 236 Locust
—Earl L (Gladys I) gasoline 1447 Boston rd h 1459 do
—Edward H (Eunice M) beef slsman 203 Liberty h 291 Trafton rd
—Ella A wid Hiram L h Fernbank rd n Parker
—Elmer E (Annette B) foreman 101 Taylor h 97 Belle
—Elmer R (Phyllis L) clk 1295 State h at Agawam
—Elsie M wid Steven O nurse 53 Walden r do
—Elwin C (Marguerite M) sec Springfield Offset Printing Co Inc 5th fl 32 Worthington h 206 Prentice
—Ethel E r Fernbank rd n Parker
—Eugene F spotter 281 Mill r 162 Quincy
—Eugene M r (6) 33 Oak
—Florence A r 13 Conklin
—Frances M office sec 419 Main h 279 Orange
—Francis S (Emma J) custodian 680 Union h 162 Quincy
—Frank E (Mary E) stock clk Chicopee h 408 Belmont av
—Frank H clk 1176 Main r (7) 27 Hancock
—Frank W (Elsie M) boxmkr Westinghouse h (7) 27 Hancock
—Fred C deputy market administrator (707) 145 State r Highland Hotel
—Fred E (Bessie H) chauf 55 Liberty h 85 Montrose
—Genevieve M kitchen helper 1400 State r do
—Gerald S (Margaret B) route slsman 120 Oakland h 192 Oak Grove av
—Harry M mgr 428 Orange r 752 Belmont av
—Henrietta C wid Edward housewkr r 60 Harvey
—James M (Lena M) h 37 Spring
—Jane L Mrs r 104 Buckingham
—John E and Associates Edward W Thomson mgr dermatologists (811) 95 State
—John H (Laura M) student h 17 Chester
—L May r 415 Bay
—Lincoln E (Madeline T) plumber r 85 Montrose
—Marion J clk 1176 Main r (7) 27 Hancock
—Martin R h 29 Foster
—Mary M married Thomas Fitzgerald
—Mary W wid Robert B h 48 Colonial av
—Melvin G (Stephana) sta atdt 707 Dickinson h at W Springfield
—Mildred I Mrs clk 1414 Main r 293 Dwight st ext
—Milton Y (Marjorie C) rem to Evansville Ind
—Morris (Anna) clk 428 Orange h 752 Belmont av
—Nancy P Mrs h 27 Firglade av
—Nelson E (Margaret V) gas sta atdt 707 Dickinson h at W Granville

CHEMICALS • BARKER CHEMICAL CO. • BLEACH
Industrial • "A" COR. CIRCUIT AVE, WEST SPRINGFIELD • TEL. 3-1007 • Laundry Supplies

The Union Central Life Insurance Co. 1200 MAIN STREET
CHARLES S. MERRIAM, Manager TEL. 4-3166

RALPH D. JONES, Inc. CHRYSLER — PLYMOUTH
721 Worthington St. • BODY REPAIRING - PAINTING • Tel. 6-6301 • Sales - Service - Parts - Wholesale and Retail

Telephone 6-7742
"Offering a Community Service" CURRAN-JONES, INC. Funeral Home
WEST SPRINGFIELD 109 MAIN STREET

—Nelson E (Michelina A) clk GICCorp r 22 Fresno
—Norman E (Phyllis M) asst sls supt 120 Oakland h 642 Cooley
—Ralph S (Barbara E) clk Ludlow r 15 Cedar
—Ralph S (Stella A) laboratory eng AmBCorp r 29 Foster
—Raymond A (Jane S) special eng Holyoke h 180 Albemarle
—Raymond C h 64 Albemarle
—Raymond C Jr (Esther M) mach opr CVMfgCo h 64 Norfolk
—Richard student r 18 Quincy
—Richard B (Margaret T) waiter Highland Hotel h 225 Oakland
—Robert B (Mary W) h 48 Colonial av
—Robert N (Lucy) maintenanceman 365 State h 162 Quincy
—Ruth A Mrs teller 19 Harrison av h at W Springfield
—Ruth D clk E Hartford Conn r 24 Sumner av
—Ruth E housewkr r 13 Conklin
—Vera N clk MMLInsCo r 136 Marsden
—Wayland (M Merle) gasoline 707 Dickinson h 27 Castle
—Wilbur r 193 Worthington
—William D (Euphemia L) sta fireman SGLCo h 59 Windsor
—William J (Minnie K) pres S Hadley h 114 Bellevue av
Warnett Ethel Mrs h (6) 3 Central
Warnock A Margaret clk MMLInsCo r 112 Alderman
—Alexander (Marion W) glazier emp 42 Waltham av h 31 Pine st ext
—Donald C (Olive C) despatcher 142 Albany h at Easthampton
—Elizabeth H h 112 Alderman
—Henry C acct (47) 1323 Main r 19 Elliot
—James A (Jacqueline M) clk 1548 Main h 6 Salem
—James M (Eunice E) letter carrier 436 Dwight h at Chicopee Falls
Warrel Johnnie Mrs housewkr r 246 Walnut
Warren Agnes M Mrs clk W Springfield r 1360 Dwight
—Anna H wid Leicester h 1039 Worthington
—Arthur W (Rachel C) sls executive B-DCBCo h (1D) 91 Long Hill
—Arthur W Rev (Viola L) h 34 Lester
—Carlisle R (Carl's Auto Repair) 64 Boston rd h at Seitico Conn
—Charles S (Amelia B) r 42 Cornell
—Chester F emp 355 Chestnut h at W Springfield
—Chester F (Kathleen L) student h 36 Sargeant
—Clinton R (Dorothy F) mgr meat dept 528 Sumner av r 198 Fort Pleasant av
—Donalia wid Steven J h 51 Morgan
—Doris M Mrs elev opr 196 Worthington h 41 Charter av
—Edward P (Ruth) rem to Boston
—Emil (Mary L) h 178 Sharon
—Everett H (Janet T) serviceman 78 Island Pond rd h 151 Maynard
—Francis B (Agnes M) mech emp 32 Cypress r 1360 Dwight
—Francis H (Jeanette M) slsman Westinghouse h (2B) 86 Manor rd
—Frank A (M Lucretia) prof Spfd College h 179 Clarendon
—Frederick W rem to W Springfield
—Helen R Mrs nurse 40 Edwards r do
—Henry custodian 1414 Main r 42 Grenada ter
—Hiram D (Edna L) packer USA h 34 Allen
—James P (Irene W) h (8) 151 Sumner av
—Jennie M wid William E h 190 Hickory
—Jessie B married Edward Junkiewicz
—Jessie R clk 732 Chestnut h 46 Queen
—John H (Louise) emp MCCo h 40 Midway 10
—John W (Rita M) despatcher (516) 1537 Main h 456 Wilbraham rd
—Kenneth H (Lillian) elec A&PCo r 62 Westminster
—Lloyd G (Jeanne) stock controller Westinghouse h 319 Tremont
—M Lucretia Mrs office sec 103 William r 179 Clarendon
—Mary wid Will r 20 Huntington
—Mary G dist chief clk 295 Worthington h at Holyoke
—Mildred tchr 141 Washington r (3) 151 Sumner av
—Myra E bkkpr Hotel Charles h 51 Daytona
—Nancy C r 1089 Worthington
—Norman C (Winifred N) h 49 Reed
—Olin G r 30 Salem
—Paulina N Mrs clk Acker Printing Co 191 Chestnut h at Agawam
—Robert chauf 157 Chestnut 79 Charles
—Robert r 190 Hickory
—Robert F r 31 Thompson
—Roger M (Bernice C) sls mgr SETCo h at Longmeadow
—Russell selector 297 Plainfield r 190 Hickory
—Russell D (Emma S) condr B&M h 55 Cambridge

—Ruth A plasticswkr USEnvCo r 49 Reed
—Sampson S (Alma) mech W Springfield h 15 Boundary pl
—Stanley L route slsman 1159 State r 49 Reed
—William A photo engraver (26) 77 Worthington h at Holyoke
—William M r 190 Hickory
Warren's Express rear 162 Taylor
Warrick Carrie M housewkr r 68 Congress
Warriner Edward V r 17 Horace

Warriner Insurance Agency
(Bradford S Skinner) general insurance (422) 95 State dial 4-3107—See p 165
—Jennie C wid William S h 101 Mulberry
—Justin B (Anna W) industrial eng W Springfield h 415 Wilbraham rd

WARRINER PONTIAC CO
Ralph T Warriner pres Ralph S Whittington treas Pontiac Motor Cars sales and service 360 Main tel 2-6201—See p 38

Warriner Ralph T
(Dorothy M) pres Warriner Pontiac Co 360 Main h 98 Manchester ter—See p 38
—Raymond O (Dora) emp SHosp h 18 Noble
—Robert K ins agt 1562 Main r 597 Plainfield
—Robert P (Winifred M) industrial eng 33 Morris h at W Springfield
—The apts 37 Warriner av
—William J (Clara B) ins agt PruInsCo h 597 Plainfield
Warrington Harry D mach opr E Longmeadow r 2882 Main
—Robert E (Mary A) r 837 Main
Warsaw Eli W (Barbara M) slsman 41 Taylor h 46 Gold
Warshaw Floyd F (Olga S) pres-treas Berkshire Color & Chemical Corp 42 Hampden h at Longmeadow
—Olga S Mrs clk of corp Berkshire Color & Chemical Corp 22 Hampden h at Longmeadow
Wartenberg John R (Margaret T) assembler W Springfield h 41 Carew
—Margaret T Mrs slswoman 1293 Main r 41 Carew
Warwick-Dunhill's Jack Starr mgr clothing 1216 Main
—James E custodian 405 Chestnut r 893 Liberty
—Mary C assembler 115 Dwight r 893 Liberty
—Paul L (Elizabeth F) h 893 Liberty
—Paul P Jr fireman SFD r 893 Liberty
Warych Dorothy N emp 616 Berkshire av r 134 Davenport
—Joseph S (Stephania) rem to Longmeadow
—Rose wid Stanley J cleaner B&A h 134 Davenport
Warywoski Walter S clk USA h at Northampton
Warzecki Stanley T (Margaret M) emp MCCo h 369 Main 10
—Theodore F (Esther E) supr Buffalo NY h 32 Warriner av
Wasachuk Leokadya Mrs cleaner B&A r (12) 218 Ferry
—Michael (Leokadya) h (12) 218 Ferry
Wash Lottie (Lottie's Beauty Salon) (520) 293 Bridge h at Westfield
Washburn Alton (Doris W) clk Chicopee r 58 Wellington
—Benjamin R (Florence L) with United Plumbing Supply Inc 53 Wilbraham rd h 45 Wexford
—Clarence L works mgr 70 Storms ct h at Longmeadow
—Donald H (Margaret M) r 124 King
—Dora A Mrs h (H) 162 Maple
—Eleanor r 26 Howard
—Fernald (Jeannette B) pres Advertising Classics Inc (517) 115 State h 193 Dayton
—Jessie M wid Kirk N h 37 Pineywoods av
—Jessie S h (16) 7 Hawley
—Kenneth E (Mary A) customer eng 87 State h 84 Athol
—M Elizabeth wid Austin died Jan 14 1950 age 86
—Margie M acct emp 310 State h (1) 231 Belmont av
—Mary T r (16) 7 Hawley
—Mathilda wid Henry W h 124 King
—Paul C emp USGovt r (H) 162 Maple
—Phillip baker r 76 Liberty
—Richard K writer r 37 Pineywoods av
—Robert W (Eleanor R) mach repr E Hartford Conn h 833 Main
—Stanley T r 24 Mill
—Sylvia T clk TelCo r 32 Sorrento
—Teresa M Mrs h 32 Sorrento
Washington Anne E wid Joseph R r 613 Union
—Anthony T (Viola E) mach LM&SCo h 1666 Boston rd
—Booker T h 46 Vine
—Elijah mason emp 1242 Main h 209 Quincy
—Estelle dental asst (212) 1597 Main r 84 Monrovia
—Evelyn Mrs emp 1387 Main h at W Springfield

—George J (Mary E) supr USRCo h (8) 86 Armory
—Horace student r 209 Quincy
—Howard C (Pauline) h 550 Boston rd
—James J (Dorothy E) foreman MCCo h 1726 Boston rd
—Martha Beauty Salon (Gasper and Mary LaBella) 471 Belmont av
—Mary wid Lucius r 142 Colton
—Mary E supr MCCo h 1706 Boston rd
—Ruth M Mrs emp Clinton Hotel h 170 Sharon
—Sadie E Mrs h 108 Hancock
—The apts 250 Franklin and 10 Huntington
Wasick Francis E (Ida F) chauf 1063 Main h 93 Marlborough
Wasielewski Chester A (Dorothy A) fireman SFD Westover Field r 31 Mooreland
—Dorothy A Mrs statistician 115 Dwight r 31 Mooreland
—Jennie H wid Anthony W (Jean and Helen's Beauty Salon) (507) 1537 Main h 31 Mooreland
Waskiel Joseph (Lillian) emp Westinghouse h 111 Cass
—Edward J (Josephine M) shipping clk 41 Market h 30 Sumner av
—Stanley A (Jane A) chef W Springfield h 156 Central
Wason Avenue Package Store (Helmuth J Lehberger) 186 Wason av
Wason Bdg 33 Lyman
—Ellen T wid Henry W h 147 Belmont av
—James R insp (332) 436 Dwight h at Feeding Hills
—Ray r 11 Pine
Wasowicz Elizabeth F wid Michael h 140 Worcester 10
—Joseph W (Bertha A) gasoline 125 Main 10 h at Chicopee
—Peter M r 140 Worcester 10
Wasserman Edward S (Lena S) plumber 52 Waverly h do
—Merrill fireman SFD r 52 Waverly
Wassing William G painter r 24 Clinton
Wassum Elizabeth F h (6) 653 State
Wasung William rem to Chicopee
Wasuta Genevieve P service rep 25 Stearns sq h at Chicopee
Waszeciak Henry A (Pauline E) insp MCCo h 29 Commonwealth av
—Paul H student r 29 Commonwealth av
Waterbury Willard E (Nellie F) slsman 1330 Main h at Agawam
Waterhouse Arthur W (Myrtle G) h 121 Eddywood
—Betty nurse SHosp r do
—Charles H (Elaine R) lithographer 140 Wilbraham av h 27 VanNess
—Doris J clk W Springfield r (8) 264 Pearl
—Elmer W eng Reading Calif r 67 Denver
—Emily wid Thomas r 114 Norfolk
—Frederick T (Maria A) foreman BBNCo h 114 Norfolk
—George S (Florence B) mach opr CBWWks h (8) 264 Pearl
—John A slsman 1503 Main r 58 Princeton
—John W r 2158 Main
—Lena M Mrs h 58 Princeton
—Marie R wid Charles S press opr Westinghouse h 67 Denver
Waterman Alonzo E (Grace M) mech F B Mallory Inc h 78 Crystal av
—Edna L married Norman Ballard
—Frank R (Annie M) h 144 Catharine
—Frederick M (Sadie O) fish cutter 2118 Main h 116 Butler
—George W (Angelina I) toolmkr Hartford Conn r 66 Mooreland
—Gertrude M Mrs power opr 33 Morris r (1) 15 Salem
—Harold A (Gertrude M) bartender 885 Carew r (1) 15 Salem
—Harry R (Phyllis I) student h 51 Saratoga
—Hazel M Mrs draftsman 5th fl 31 Hillman h 2 Salem
—James E (Ann M) emp 62 Belle r 42 Mattoon
—James J (Maud C) woodwkr Chicopee h 1698 Dwight
—Josephine A wid Roscoe A h (1) 15 Salem
—Kenneth F (Ruth) r 42 Greenwood
—Leon apprentice printer DMCo r 78 Crystal av
—Lula r 86 Colton
—Maurice W mgr 133 Bridge h at Greenfield
—Phyllis S tel opr TelCo r 51 Saratoga
—Theodore W emp 837 State r 100 Hancock
—Thomas F roofer r 1698 Dwight
—Thomas M (Helen C) insp CVMfgCo h 76 Shattuck
—William Jr (Mary U) h 43 Montmorenci
Waters Barbara J typist 100 Chestnut r 57 Jasper
—C David (Madeline S) watch repr (203) 1537 Main h 42 Gillette cir

Office
31 ELM STREET
Tel. 3-4825
Springfield Real Estate Exchange
EVENINGS CALL 4-1918

HAMPDEN SAVINGS BANK
INC. 1852
19 HARRISON AVENUE
Individual Accounts $1.00 to $5,000
Joint Accounts $1.00 to $10,000
Interest Begins 15th of Each Month
PAYABLE FEB. 15th AND AUGUST 15th

WATERS
—Claire L Mrs slswoman 1548 Main r 112 Maynard
—Edward J (Eunice M) magnetomkr 199 Union h 48 Acushnet av
—Eloise M wid Martin aide Belchertown r 63 Upland
—George W (Ethel A) resident eng (216) 145 State h 57 Jasper
—Howard J r 1976 Main
—John F (Mary A) clk PO h 3 Morison ter
—John J (Claire L) platformwkr RyEx r 112 Maynard
—Katharine F tchr Thomas M Balliet School r 47 Boyer
—Leonard M (Marion R) asst dist mgr (117) 95 State h at N Hadley
—Madeline S Mrs bkkpr (300) 33 Lyman r 42 Gillette cir
—Mary E r 404 Hancock
—Ophelia r 24 Fay
—Peter W div freight agt (226) 1694 Main h at Holyoke
—Ronald V (Sarah) mech SVOilCo h 157 Massasoit
—Ronald V Jr student r 157 Massasoit
—Sara M h 404 Hancock
—Thomas G (Doris A) slsman h 84 Noel
—Warard r 24 Fay
—see Watters
Watkins Edward r (1) 20 Hubbard av
—Edward emp SGLCo r 145 Quincy
—Eleanor B wid Harry B supt TelCo h 15 Summit
—Emily Mrs rem to NY
—Ethel L wid Claude steno (449) 31 Elm r 95 Sumner av
—Frank J (Helen E) repairman 189½ Chestnut h 23 Magnolia ter
—Helen E Mrs office sec 189½ Chestnut r 23 Magnolia ter
—Homer mason tender r 541 Union
—Products Roscoe M LaVey mgr household supplies 442 Chestnut
—Russell E (Phyllis J) mach opr USA h 71 Arden
—William E (Muriel T) h 60 Ingersoll Grove
Watling Bertrum J (Marion E) h 198 Bristol
—Charles J (Olive D) general supply officer USA h at Haydenville
—Drusilla B wrapper 355 Chestnut r 44 Allen
—Fred died Dec 11 1949 age 58
—John N r 44 Allen
—Louise N wid Fred h 44 Allen
—Marjorie H Mrs r (23) 100 Ashley
—Shirley L married Elton C Graves
Watroba Mitchel emp MCCo h 15 Quebec IO
Watropski Margaret M Mrs h (12) 30 Cumberland
—Peter J bartender 10 Hampden r 30 Cumberland
Watrous Roger T (Mary A) steel analyst CVMfgCo h 159 Fort Pleasant av
Watson Alan T stampmkr (319) 1618 Main h at Longmeadow
—Anne L Mrs clk ASCo r (1) 59 Federal
—C Leonard asst buyer ASCo r 47 Wellington
—Charles B (Kate) emp PPubCo h 126 King
—Charles F h 24 Mountainview
—Clarence L (Winifred B) h 47 Wellington
—David M (Emma J) h 71 Westford cir
—Donald A student r 44 Castle
—Donald S (Marymae) associate editor (803) 29 Worthington h (3C) 91 Long Hill
—Dorothy M priv sec 1387 Main r 130 Edendale
—Edward P (Anna V) elec VNCo r 13 Smallwood IO
—Edward P Jr (Mary M) painter h 32 Brookline av
—Ernest J (Ruth I) asst foreman USA h 80 Eddy
—Florence I Mrs r 12 Niagara
—Francis J (Hazel E) clk MMLInsCo h 28 Rush
—George died Feb 14 1950 age 86
—George r 76 Liberty
—George (Helen B) lineman WMassElecCo h 13 Smallwood IO
—Gertrude C wid William L h 13 Orlando
—Harold T (Margaret B) slsman 1293 Main h 56 Sunapee
—Henry B (Alice M) mach opr Chicopee h 114 Monroria
—Henry B Jr student r 114 Monroria
—Idella P wid Otis H nurse (4) 6 Kenwood pk h do
—Irving I molder 135 Union r 87 Oak Grove av
—James G (Priscilla S) pres New England Homestead Co (803) 29 Worthington h at Longmeadow
—James J emp CVMfgCo r 206 White
—Jean I clk 46 Hillman r 80 Eddy
—John D (Mary) mach CVMfgCo h 130 Edendale
—John E h 31 Ashmun
—Mabel R h 16 Kenwood ter
—Marion E clk 1295 State h at Ludlow
—Minnie A Mrs cook 235 State h 24 Middlesex
—Phyllis M comptometer opr Westinghouse r 130 Edendale
—Phyllis M emp DMCo r 119 High
—Robert h 38 Nursery

WATSON
—Robert Jr weaver Thompsonville Conn r 38 Nursery
—Robert A (Anne L) clk 144 Chestnut h (1) 59 Federal
—Robert H (Mary H) molder CVMfgCo h 23 Curtis
—Robert Y (M Elizabeth) millwright Westinghouse h 546 Page blvd
—Sarah Mrs house mother 23 Buckingham r do
—Susan S mach opr 33 Morris r 38 Nursery
—Willard H (Florence R) r 114 Monroria
—William (Loretta) slsman r 41 Spring
—William H (Violet M) ins insp (209) 1200 Main h 44 Castle
Watson-El Claudius O (Estelle M) foundryman CVMfgCo h 111½ Monroe
Watt Cameron L (Harriet E) tester Westinghouse h 18 Lionel Benoit rd
—David r 76 Liberty
—Donald H (Shirley R) test eng E Hartford Conn h 111 Groveland
—Eli T (Annie C) caretaker AmIntCol h 101 MassAv
—Ernestine nurse Wesson Memorial Hospital r do
—Norman (Viola E) dental laboratory (322) 1570 Main h 575 Berkshire av
—Robert C student r 575 Berkshire av
—William G (Regina M) physician (300-302-304) 146 Chestnut h at Longmeadow
Watters Arthur (Irene F) mach opr USA h 50 Brookline av
—Arthur W (Ella R) maintenanceman 122 Chestnut h 19 Bartlett
—Clarence C office (232) 172 Chestnut and mgr Acme Table Pad Co (230) do h at Longmeadow
—George H installer WMassElecCo r 19 Bartlett
—Velma D slswoman 1365 Main h at Longmeadow
—see Waters
Watts Allen L emp city h 662 Union
—Arthur E (Myrtle K) sta fireman MCCo h 63 Margerie
—Edward O (Dorothy M) slsman 721 Worthington h 133 Putnam cir
—Ellen I wid George A h (3) 60 Pearl
—Eugene C (Robin W) sls mgr Westinghouse h 955 Roosevelt av
—John E emp city r 662 Union
—Lois B priv sec 54 Waltham av 63 Margerie
—Marie E r (2) 60 Pearl
—Mildred E file clk 365 State r (2) 60 Pearl
—Roy L (Kathryn S) training officer Westover Field h (2B) 77 Manor rd
—Walter B (Ethel A) h 61 Bancroft
—William J (Joyce L) repairman TelCo h 15 Cameron
—William W (Mary E) rep Estabrook & Co (701-703) 1387 Main h at Longmeadow
Watuch—see Ustach
Waugh Carnie G (Rosanna F) student h 49 Belmont av
Waurzonek Stanley (Ruth M) emp B&A 403 Monsanto av IO
Wauziniski Stanley J (Anne L) baker's helper GBCo 15 Dresden
Waverly Cafe Inc Robert Kerr pres Patrick J Murphy treas rest 15 Sanford
—Cash Market (Jacob Chiz) grocers and meat 2931 Main
—The apts 6-8-10 Waverly
Wawliluk Anton I (Tamara P) constrwkr h (1) 136 Congress
Wawrow Angelina Mrs press opr 3664 Main h at Holyoke
Wawrzonek John W (Sophie A) section hand Ludlow r 181 Marsden
Wawrzyk Frank in USMarines r 301 Main IO
—Stephen (Teofilia) plater MCCo h 391 Main IO
Waxler James J (Lillian I) mgr 508 Armory h 129 Woodmont
—Lillian I Mrs (Armory 5c to $1.00 Store) 508 Armory r 129 Woodmont
Way Alfred F (Merrill and Sears) (305) 1634 Main r 88 Clifton av
—Alice E Mrs Christian Science practitioner (419) 115 State r 15 Temple
—Beatrice G clk AmBCorp h 56 Cortland
—Bianca L Mrs slswoman 1354 Main r 112 Clifton av
—Florence F mach opr 33 Morris r 88 Clifton av
—Harry S (Alice E) h 15 Temple
—John P (Bianca L) dist record supv emp WMassElecCo h 112 Clifton av
—Sidney A (Margaret P) slsman Holyoke h 131 Parkside
—Sidney J (Beatrice M) emp 270 Liberty h 25 Mattoon
—Stella M clk MMLInsCo r 88 Clifton av
—Theresa C wid Michael A h 88 Clifton av
—Willis R (Mildred) h 516 Page blvd
Wayland Carolyn E h (6) 31 Maple
—Robert S Jr (Berniece) mortgage consultant Spfd Institution for Savings 63 Elm h at Longmeadow

Wayshnor John J chef Spfd College r (18) 320 State
Waytovich Carol A (Lilly H) janitor WMassElecCo h 492 Liberty
—Nikolas refinisher 234 Wilbraham rd r 492 Liberty
Weislow Joseph E (Bella A) mach opr Chicopee Falls r 164 Goodwin IO
Wdowiak Joseph J (Anna) mach opr Westinghouse h 1715 Carew
Weake Charles r 214 Commonwealth av
—Edith C clk 1295 State h at E Longmeadow
—Edward H carp E Longmeadow r 235 Orange
—Frank painter r 1853 Main

WEAKE FRED A INC
George W Townsend pres Edward J Townsend sec Frederick A Weake treas contractors plastering and lathing (207) 293 Bridge—See p 116

—Frederick A (May S) treas Fred A Weake Inc (207) 293 Bridge h at E Longmeadow
—George (Margaret S) plasterer 293 Bridge h (C) 25 High
—George F (Ruth E) slsman 355 Chestnut r 145 Union
—Horace V (Marion A) printer SF&MInsCo h 214 High
—JoAnne S clk MMLInsCo r 39 Oswego
—John R (JoAnne S) junior draftsman WMassElecCo h 39 Oswego
—Marion A Mrs title examiner 3d fl 124 State r 214 High
—Philip maintenanceman 312 Birnie av 214 Commonwealth av
Weakley Roy T (Mary A) in USArmy h 35 Montclair
Weatherbee Bernice I steno (519) 1387 Main r (2) 91 Sumner av
—Margaret S Mrs h (2) 91 Sumner av
—Thomas C (Helena G) foreman E Hartford Conn h 35 Leavitt
Weatherby Alice M wid George U h 54 Forest
—George W Jr (Jeannette D) mgr 67 Bliss h 34 Myrtle
—Jeannette D Mrs file supv Federal Intermediate Credit Bank r 34 Myrtle
Weatherwax John student r 51 Middlesex
—Roy O (Eleanor S) weaver Thompsonville Conn r (6) 160 Belmont av
Weaver Charlotte A r 12 Sherman
—Clarence S (Ruth E) clk 3029 Main h 1716 Dwight
—George B (Edith P) h 24 Fenwick
—Howard A Rev vicar St Aidan's Episcopal Church 8 Rollins and asst Christ Church Cathedral 37 Chestnut h (5) 83 Sumner av
—James V (Evelyn T) h 101 Oak
—John student r 12 Homer
—Kenneth D (Nanette D) student h 29 Lancashire rd
—Leon A r 103 Phillips av
—Mary A h (6) 282 Union
—Paul (Goldie G) slsman 152 Lyman h 247 Redlands
—Ralph W (Catherine J) analyst eng Westinghouse h 1500 Wilbraham rd
—Robert r 1102 Main
—Roy E chauf 106 Oakland r 38 Byers
—Sarah Mrs r 79 Spring
—Thomas F (Mildred J) in USAirForce h 122 Knollwood
—William r 16 Church
—William B (Thelma L) h 9 Ashley
Webb Allan I (Lillian C) projectionist 499 Sumner av h 63 Groveland
—Charles W (Nell L) coml trav h 212 Pearl
—Chester C (Josephine B) foreman USEnvCo h at W Springfield
—Chester C Jr (Claire M) diecutter 21 Cypress h at W Springfield
—Claire Mrs elev opr 293 Bridge r 11 Frost
—Cleveland presser W Springfield r 559 Union
—Clifford E (Myrtle R) elec NYNH&H h 33 Lansing pl
—Dorothy awitress r 1853 Main
—Edward cleaner W Springfield r 559 Union
—Elizabeth H wid John O slswoman 1414 Main h (19) 324 Union
—Ellis (Poetry) emp 196 Armory h 130 Essex
—Frank J (Cora A) mech B&A h 14 Cherryvale av
—Gerald C (Pauline B) mach W Springfield r 2462 Main
—Hershel (Elvira D) janitor CVMfgCo h 559 Union
—Ida L wid Carl C car cleaner NYNH&H r 10 Revere
—J Everett (Marion F) insp Hartford Conn h (4) 242 Fort Pleasant av
—James F (Claire) assembler 312 Birnie av h 11 Frost
—James H (Ruth A) rem to Belchertown
—Leola Mrs housewkr h 178 Sharon
—Lewis (Lulu B) melter HB&ACo h 549 Union
—Linwood C (Laura) presser W Springfield h 91 Quincy

ORIENTAL RUGS TOROS OMARTIAN & SON, Inc. 390 BRIDGE ST. DIAL 6-1531

CITY COAL CO. Coal - Fuel Oils - Koppers Coke
Oil Burners - 145 Armory St., Tel. 4-7396

FIELD, EDDY & BULKLEY
1200 MAIN STREET **PHONE 4-1112**
SPRINGFIELD FIRE and MARINE
LOCAL AGENTS

AUTOMOBILE REPAIRING
Main, cor. School Street
WELDING AND PAINTING
FRANCIS J. CALDON
DIAL - Day 2-6679 - Night 4-6096 WEST SPRINGFIELD
WRECKS REBUILT
75 School, cor. Union St.
DAY and NIGHT WRECKER SERVICE

—Louis (Estelle L) mach opr CVMfgCo h 150 Walnut
—Mabel G Mrs steno Baker Extract Co r 132 Magazine
—Marion F Mrs office sec 347 Worthington r (4) 242 Fort Pleasant av
—Marjorie E clk W Springfield r 67 Virginia
—Minnie clk ASCo h 109½ Oakland
—Ralph A (Lucille) rem to Georgia
—Shirley E r 67 Virginia
—Sidney (Dorothy E) draftsman Holyoke h 67 Virginia
—Thomas T (Mabel G) mech Westinghouse r 132 Magazine
—Willard (Frances) h 91 Quincy
—William C (Alice T) ins slsman (203) 95 State h 33 Sherwood rd
Webber Albert J (Henrietta J) slsman 101 Taylor h 201 Orange
—Alexander emp Westinghouse r 1967 Main
—Alfred H buyer 608 Dwight r 61 Somerset
—Archie L adv mgr 74 Park h 285 Orange
—David L (Rose E) dentist (405) 1618 Main h 23 Fenway dr
—Eleanor E Mrs steno 209 Page blvd r 9 Federal ct
—Everett R (Emma B) slsman Boston and treas Carpenter & Webber Inc 427 White h 97 Belvidere
—Frank A (Viola F) mach repr 33 Morris h 237 Oak Grove av
—Frederick C (Catherine E) toolmkr 312 Birnie av h 83 Pearl
—Frederick G (Eleanor E) eng Chicopee h 9 Federal ct
—Gale M (Marjorie S) rem to Maine
—George L (Gladys C) prod clk Chicopee Falls h 6 Mortimer
—George R (Marguerite G) real est 91 Dorset h do
—Gladys C Mrs tchr 479 Chestnut r 6 Mortimer
—Harold H (Gladys E) linotype opr Chicopee Falls h 49 Pearl
—Helen L r 49 Pearl
—Henry I (Anna) elec emp 1362 Main h 63 Lyndale
—Ida Mrs h 280 Sumner av
—John S (Helen H) coml trav (200) 33 Lyman h 39 Oregon
—Katherine I wid Edwin B h 1633 Carew
—Malcolm C (Rose D) slsman 348 Worthington h 14 Standish
—Margaret G prin interviewer 282 Dwight h at W Springfield
—Marguerite Mrs slswoman 1414 Main r 91 Dorset
—Milton (Selma A) slsman h (3B) 132 Belmont av
—Ralph G mgr 608 Dwight r 61 Somerset
—Robert C (Ruth D) mgr 427 White h 23 Thorndyke
—Robert W real est slsman r 91 Dorset
—Robert W (Gloria D) peanut vender 91 Dorset h 206 Pearl
—Sylvia wid Benjamin r 90 Woodlawn
—Violet married Harold Kaufman rem to Hartford Conn
—Walter F mach opr BMTCo r 199 Orange
—William J (Marion) insp USA h 27 Clifford
—Winifred M h 199 Orange
Weber Austin I pres A&S Delicatessen Inc 453 Dickinson r 63 Hollywood
—Barbara clk 61 Franklin r 43 Draper
—Clarence R (Lillian) rem to Chicago Ill
—Herman A (Freda A) pres General Mold and Plastic Co Inc 876 Bay r 32 Governor
—Howard rem to Westfield
—Jack (Sarah I) sls mgr 245 Chestnut h 73 Biltmore
—Jacob (Sarah) h 43 Draper
—Joseph (Minnie) (A B C Employment Service) (11) 1862 Main h 63 Hollywood
—Joseph A (Mary) h 89 Walnut
—Joseph C (Irene H) h (3) 110 Lincoln
—Samuel (Frances) slsman 104 Carew h 43 Draper
—Samuel (Sylvia B) pres-treas Driscoll-Weber Inc 201 Rowland h 215 Long Hill
—Stephen W (Joyce) paymaster MBCo h 16 Sachem
—Sylvester J (Mary G) mach MDFCo h 599 G Newbury
—Sylvia wid Morris r 98 Leyfred ter
—Warren V student r 151 Bowdoin
—William J mach opr USA r 89 Walnut
Webersen Nellie wid William r 80 Bay
Webster Albert G r 78 Lyndale
—Arthur E emp 1414 Main r 685 Bay
—Basil L (Florence M) mach VNCo h 48 Burr
—Constance L clk MMLInsCo r 48 Burr
—Daniel M (Baby Susan's Ice Cream Co) 6 Sherman r 56 Stanhope rd
—Donald G (Virginia B) (John A and Donald G Webster) and pres-asst treas Webster Pinney & Webster Inc 33 Elm h at Longmeadow
—Dorothy E cashier (708) 1387 Main r 685 Bay
—Edward J (Elsie B) prof AmIntCol h (312) 774 State
—Elma A clk Ludlow r 101 Yale

—Florence R wid Burt W tchr 340 Sumner av h 44 California av
—Francis E (Eleanor A) chief eng Westfield h (1) 53 High
—Francis R (Blanche H) toolmkr 3664 Main h at W Springfield
—George E (Alice E) railway mail clk h 685 Bay
—Gordon L (Helen) mach NYNH&H h 19 Arch
—Harold D (Mae E) carp h 114 Inglewood av
—Harry G h (L) 10 Chestnut
—Harry G Jr (Vera R) asst treas United States Spring Bed Co 228 Birnie av h at Longmeadow
—Hattie E wid William R r 40 Nathaniel
—Hazel H wid Howard S r 502 Page blvd
—Herbert R (Mary G) clk G&BMfgCo h (1) 8 Terrence
—James B student r 19 Parkwood
—John A (Phoebe J) (John A and Donald G Webster) and v pres-treas Webster Pinney & Webster Inc 33 Elm h 39 Bellevue av

WEBSTER JOHN A & DONALD G
(John A and Donald G Webster) realtors appraisers property management mortgage loans 33 Elm tel 4-4987

—John L r 78 Lyndale

WEBSTER LEON N
(Ruth L) realtor property management and insurance (21) 395 Dwight and agt Kellogg Bdg Inc do tel 4-1263 h at W Springfield—See p 246

—Leonard A (Janet M) clk Ludlow r 255 Main IO
—Leroy A (Mabel P) clk USA h 40 Nathaniel
—Marjorie M Mrs clk 85 Chestnut h at Longmeadow
—Newell A (Cynthia R) with Leon N Webster (21) 395 Dwight h 14 Midway IO
—Perley G (Celia M) (Webster's Garage) 263 Worcester IO h 265 do

WEBSTER PINNEY & WEBSTER INC
Donald G Webster pres-asst treas John A Webster v pres-treas general insurance 33 Elm tel 4-4987

—Robert S in USNavy r 220 Norfolk
—Ruth W clk 1295 State h at Ludlow
—Sidney E (Mildred V) asst supt Ludlow h 96 Kenyon
—Stephen B (Josephine M) policeman h 230 Norfolk
—Susan Mrs housewkr r 41 Clarendon
Webster's Garage (Perley G Webster) 263 Worcester IO
Wechsler Sydney tchr 340 Sumner av r 402 do
Week Robert E (Lena A) mach AmBCorp h (4) 20 Jenks
Weckwerth Charles F (Mary E) tchr 263 Alden h 15 Fenway dr
Wedemeier Albert W (Frances G) supt Willimansett h 73 Santa Barbara
Wedin Claus E (Sally I) toolmkr AmBCorp h 43 Fisher
—Emily P Mrs packer A&PCo r 139 Samuel
—Martha I student r 43 Fisher
—Roy E (Emily P) calibrator AmBCorp h 139 Samuel
Wedrow Minnie wid Joseph r 27 Hebron
Weed Dyer D Jr student r 409 Oakland
—Edwin O (Ordna F) stock control clk USA r 16 Noel
—George W (Vera L) h 85 Crystal av
—Latona E Mrs h 409 Oakland
Weeden Gerald L (Elsie O) rem to Florida
Week's Leather Store Inc (Mrs Hortense P Kennedy) (204) 1383 Main
Weekly Lawrence (Kay) student r 100 Northampton av
Weeks Anna F Mrs h 277 Central
—Beverly A comptometer opr 32 Harrison av h at Longmeadow
—Edwin A r 69 Ashley
—Gertrude E r 29 Chapel
—Hattie Mrs h 124 Essex
—Helen L hairdresser 1477 Main h at Feeding Hills
—Merriam S slswoman 213 Dwight h 258 Dwight st ext
—Russell O (Louise K) platers helper USA h 4 Ormsbee
—Shirley M nurse Northampton r 277 Central
—Walter W r 39 Doolittle
—Willard A emp USA r 117 High
—Woodrow W (Margaret L) checker B&A h 39 Doolittle
Weeler Charles H office repr TriCo r 19 Linnell
Weferling Erwin R (Catherine) mach opr VNCo h 486 Plumtree rd
—Erwin R Jr (Shirley H) sheetmetalwkr 215 Page blvd r 406 do

Wegiel Aleksandra wid Frank h 46 Primrose IO
—Franciszek rollman MCCo h 28 Rapalus IO
—Helen S r 28 Rapalus IO
—Helen V mach opr USEnvCo r 7 Lawe IO
—Henry W student r 46 Primrose IO
—Joseph L (Stella A) mach opr MCCo h 58 Primrose IO
—Julia E dental asst (310) 293 Bridge r 46 Primrose IO
—Louis E (Julia F) emp AmBCorp h 161 Verge
—Mary wid Joseph r 402 Parker
—Mitchell P r 161 Verge
—Stanley A (Eleanor K) service mgr 709 State h 318 Allen
—Stephanie J clk Palmer r 46 Primrose IO
—Walter A r 7 Lawe IO
—Wojciech (Katarzyna) farmhand h 7 Lawe IO
Wegierak Katarzyna wid John r 4 Rogers IO
Wegman Anna wid Edward h 48 Fort Pleasant av
—David L r 48 Fort Pleasant av
—Evert S (Marilyn) eng Westinghouse 50 Fort Pleasant av
—Leonard J (Grace A) h 129 Temby
Wegner Otto F (Bertha) fireman SFD h 523 Hancock
Wegrzyn Thaddeus R bkkpr 50 Maple h at Chicopee
Wegrzyniak Andrew (Wanda) h 45 Linden
—Edna r 3311 Main
—Stephen r 3311 Main
—William (Agnes C) supt 3311 Main h do
Wehr Woodrow W (Marguerite C) slsman 355 Chestnut h at Ludlow
Weibe Flora H r 38 Hancock
Weiber Della r 234 Pearl
Weichert Louise S Mrs (Curio Shop) 753 Boston rd h Fernbank rd
—Otto H lithographer MBCo r 13 Hawthorne
Weide Edward J (Laverene A) in USArmy h 1340 Berkshire av IO
Weidenmiller-Magovern Co John N Magovern pres-treas farm implements 404 Main
Weidler Thomas (Marie) mgr 133 Bridge h 826 Liberty
Weidlich Ida M Mrs clk 264 Eastern av r 262 do
—Kurt O (Meta R) h 195 MassAv
—Reinhold J (Ida M) baker 260-264 Eastern av h 262 do
Weidman Victor W (Helen G) slsman 47 Federal h at Wilbraham
Weidner Elizabeth M mgr Wentworth Travel Bureau 81 State r 81 Dwight rd
—George (Ida R) foundry E Longmeadow h 81 Dwight rd
—Paul R (Katherine) eng 38 Walter h at Longmeadow
Weigle Vincent J (Pauline M) in USArmy h 223 Wilbraham rd
Weildon—see Weldon
Weinberg Abraham C (Mollie L) sls mgr 60 Hannon h at W Springfield
—Abraham I (Celia) (Eastern Electric Supply Co) 58 Willow h at W Hartford Conn
—Ethel E Mrs clk 1451 Main r 116 Massasoit
—Eugene (Anna) with Budget Food Center 2101 Main h 48 Narragansett
—Frederic student r 490 White
—Harold M (Irene) slsman Wilbraham h 85 Knollwood
—Harry I (Mary M) slsman 214 Birnie av h 45 Washington
—Joseph (Beatrice R) (Budget Food Center 2101 Main and cattle dlr 71 Mayfair av h do
—Maurice (Florence L) insp B&A h 490 White
—Philip (Ethel E) h 116 Massasoit
—S Richard slsman 115 State r 116 Massasoit
—Samuel (Gertrude C) (Eastern Electric Supply Co) 58 Willow h 14 Brunswick
—Sarah L wid Herman J h 27 Narragansett
—Styra L married Bernard Tucker rem to Westville NJ
Weinbrecht Louise wid William died Apr 4 1949 age 85
Weiner Beatrice slswoman 1592 Main r 114 Massasoit
—Charles (Iris S) shades and blinds W Springfield h (1) 925 Worthington
—Daniel L (Rhea A) personnel dir Chicopee Falls h (9) 60 Federal
—David K mech eng USA r 122 Chestnut
—Harry (Mary) lessee The Atlantic Refining Co 600 Belmont av h 19 Taft
—Harry (Pauline A) mgr (22) 395 Dwight h 26 Fenway dr
—Harry M (Katherine V) pres Atlantic Supply Co of Springfield Inc (343) 196 Worthington h (5B) 132 Belmont av
—Irving (Ada G) elec W Springfield h 77 Virginia
—Jennie F wid Max h 114 Massasoit
—John (Helena) slsman 95 Bridge h 60 Blake
—Joseph (Minnie) meat 447 Dickinson h 93 Melha av
—Joseph (Rena) h 60 Blake
—Morris M (Bertha) verifier 177 Chestnut h (5A) 130 Belmont av

LELAND STONE CO. **REAL ESTATE**
Leland A. Stone - Harry P. Cimini
31 ELM ST.
TEL. 3-6627

PRESTON AND OLMSTEAD, INC.
HAMPDEN COUNTY GENERAL AGENTS
THE TRAVELERS
INSURANCE CO.
INDEMNITY CO.
FIRE INS. CO.

WEINER
—Nathan (Dorothy) lwyr (302) 1634 Main h (8) 43 Kenwood ter
—Philip mach IMCo r 114 Massasoit
—Philip (Alice) slsman emp 1346 Main h 169 Westminster
—Seymour student r 93 Melha av
—Sidney (Gertrude L) lessee The Atlantic Refining Co 600 Belmont av h 29 Arch
—Tiny E clk 161 Bridge r 19 Taft
Weinfurt Ellen A wid John F r (8) 224 Pearl
Weinhardt George J (Pauline F) fireman SFD h 85 Thompson
—Pauline F clk SF&MInsCo r 85 Thompson
—Shirley M clk MMLInsCo r 85 Thompson
Weinstein Emanuel A (Ann) mgr 1558 Main h 76 Tiffany
—Freda Mrs dresses 548 Sumner av r 100 Abbott
—Harold r 101 Somerset
—Jack (Ann) (New England Window Co) 2582 Main h 138 Ashbrook
—Joseph (Sadie) (Norman's Real Cleaners) 107 Oak h 101 Somerset
—Julius (Freda) mgr 548 Sumner av h 100 Abbott
—Leo (Helene) h 77 Wexford
—Melvin J clk 111 Oak r 101 Somerset
—Michael (Rose I) mgr 1346 Main h 88 Groveland
—Milton r 1757 Main
—Norman (Rose-Ann) mgr 107 Oak h (2B) 5 Manor rd
—Ralph H (Carolyn D) chauf 1571 Page blvd r 76 W Alvord
—Robert student r 138 Ashbrook
—Rosa wid Morris r 125 Franklin
Weinstock Michael (Lena) buyer 245 Chestnut h 132 Abbott
—Stanley emp 245 Chestnut r 132 Abbott
Weir Everett (Helen M) fireman Thompsonville Conn h 72 Wrentham rd
—Grady (Sylva M) janitor 21 Hampden h 27 Congress
—James L (Corinne R) insp USA h 265 Rosewell av
—James L Jr (Betty R) mach opr AmBCorp h 30 Doolittle
—Margaret wid James insp 34 Front 10 344 Worcester 10
—Margaret M nurse 78 Kenyon h do
Weirbrick Wallace P (Roberta E) printer emp DMCo h 36 Nimitz
Weirbski Leo (Geraldine) in USAirForce h 31 Avon pl
Weisberg Morris (Molly) barber 1197 Dwight h 24 Knollwood
Weisenberg Morton (Esta) slsman h 10 Lawndale
Weisenberger Rose Mrs h 127 Patton
Weisert Frederick (Helga) h 69 Appleton
Weisman Jacob I (Doris M) physician (1-2-7) 34 Maple h at Longmeadow
Weispeser John janitor 130 Maple r 23 Arch
Weiss David W (Amy T) (Mail-Me-Monday) (323) 1618 Main and acct do h 88 W Alvord
—Franklin W slsman r 96 Grenada ter
—John C (Christina R) pipefitter Ludlow h 189 Maynard
—John J student r 166 Westminster
—Kermit P (Fay R) slsman 75 Essex h (8) 231 Belmont av
—Michael (Frances) mgr 385 Liberty h 107 W Alvord
—Samuel A (Mollie F) slsman h 96 Grenada ter
—William A (Helen F) acct emp 1421 Main h 32 Ridgewood pl
Weissbach Arthur C (Dorothy A) treas Belmont Hardware Co Inc 587 Belmont av h at Holyoke
—F Arthur rem to Holyoke
Weissberg Jacob R (Martha S) slsman 1095 Main h 153 Draper
Weissbrod Frederick W Jr (Dorothy C) safety eng GECo h 49 Princeton
Weisse Frank J student r 35 Eldridge
—Frank J (Cecile G) civil eng state h 35 Eldridge
—Walter G student r 35 Eldridge
Weisshaupt William A (Frieda P) toolmkr Westfield h (7) 6 Jenks
Weissleber Fred P (Evelyn F) oven loader GBCo h 26 Fuller ct
Weissman Beatrice Mrs mgr 388 Dickinson r 382 do
—Beverly R Mrs asst mgr 72 Ferry r 26 Huntington
—Gustave L (Beverly R) v pres Daum Baking Co Inc 72 Ferry h 26 Huntington
—Henry (Beatrice) treas Daum Baking Co Inc 72 Ferry h 382 Dickinson
—Nathan (Lillian) pres Daum Baking Co Inc 72 Ferry h 26 Huntington
—Paul (Gloria A) sec Daum Baking Co Inc 72 Ferry h 453 Roosevelt av
—Paul P (Hermine) meat cutter 825 Belmont av h 78 Charles
Weisthal Jacob K (Celia) rem to W Springfield

WEISTHAL
—Nathan L (Rose) pres-treas White Furniture Co 1963 Main h 43 Maryland
—Rose Mrs clk White Furniture Co 1963 Main r 43 Maryland
Weitz Benjamin (Sadie) pres-treas Guild Bag Corp 18 Park h 14 Eckington
—Joseph student r 110 W Alvord
—William (Ida) foreman 18 Park h 110 W Alvord
Weitzel Lucille M office sec CVMfgCo r 20 Marengo pk
—Richard W insp Danville Va r 20 Marengo pk
—Walter J (Mabel M) clk B&A and osteopath 20 Marengo pk h do
—William T (Bernice) 2d asst librarian 220 State h 25 Green la
Weitzman Charles M mgr 1615 Main r 9 Somerset
—Hyman A (Shirley K) prop Chicopee Falls h 97 Carver
—Jacob (Nina) furrier 1327 Main h 9 Somerset
—Josef (Lilly) (Weitzman Studio) (2) 1910 Main h (7) 222 Pearl
—Kurt student r (7) 222 Pearl
—Studio (Josef Weitzman) (2) 1910 Main
—Walter R emp (2) 1910 Main r (7) 222 Pearl
Welch Alice M estimator BBNCo r 170 Leyfred ter
—C Raymond (Eileen M) sta master B&A h 15 Thames
—Charles F (Margaret M) rem to Washington DC
—Clintina A mach opr PPCo r 98 Cambridge
—David student r 15 Thames
—Donald A (Hattie A) mail sorter B&A h 96 Wilbraham rd
—Donald R (Maryann L) bus opr StRy h 5 Federal ct
—Doris chemist 146 Chestnut r 15 Thames
—Doris M Mrs priv sec Agawam r 135 Spring
—Douglas L (Doris M) asst paymaster 115 Dwight h 153 Spring
—Edward student r 170 Leyfred ter
—Edward C (Winifred V) foreman CVMfgCo h 196 Pasco rd 10
—Edward J (Mary A) expediter CVMfgCo h 41 Daviston
—Edward J (Mary A) dentist (314) 293 Bridge h 16 Eton
—Elizabeth G Mrs slswoman 1459 Main r (10) 61 High
—Estelle M married Charles Morin
—Francis student r 112 Bronson ter
—Harry E died June 13 1949 age 79
—Helen G wid Francis W h 112 Bronson ter
—Iola wid John H h 566 White
—Irene P r (7) 18 Wilcox
—James E (Theresa A) mgr 1803 Columbus av h 40 Wayne
—James E Jr (Mary P) branch mgr 95 State h 114 Central
—James P student r 170 Leyfred ter
—James W supt (224) 293 Bridge r 144 MassAv
—Jessie M priv sec USEnvCo r 566 White
—John restwkr r 93 Bridge
—John C (Mary M) rep GBCo h 12 Fallston
—John E (Margaret M) office mgr 316 Chestnut h (1B) 54 Manor rd
—John F (Anita F) office mgr 84 William h 172 Belmont av
—John H winder GECo r 50 Greenwood
—John H died July 8 1949 age 83
—John P (Arlene N) dentist (211) 293 Bridge h 138 Bristol
—John T (Catherine M) elec MDFCo h 125 Almira rd
—John W (Marjorie I) clk emp 71 Colton h 98 Cambridge
—Katherine I wid Thomas P h 35 Kimberly av
—Kathleen A tel opr TelCo r 334 Chapin ter
—Lena F wid John E clk 45 Pomona r 198 Northampton av
—Leo V (Shirley E) slsman 1293 Main h 162 Fort Pleasant av
—Mae B wid Charles H died June 4 1949 age 55
—Margaret H wid John h (5) 35 Long Hill
—Margaret P married James Murphy rem to NY
—Mark J (Mary E) h 263 Eastern av
—Martha E r 176 Princeton
—Mary nurse Mercy Hospital r do
—Mary A insp W Springfield h (4) 9 Thomas
—Mary C r 176 Princeton
—Mary C wid John J h 314 Wilbraham rd
—Mary E r 1566 Allen
—Mary H wid Michael J h 788 White
—Maryrose clk CVMfgCo r 196 Pasco rd 10
—Maud E wid Herbert L h (5) 59 High
—Pearl C wid Thomas G h (2) 659 State
—Ralph C (Vera N) mech h 34 Porter
—Ralph R (Bernice F) brakeman B&M h 86 Lucerne rd
—Robert A r 884 Worthington
—Robert F student r 170 Leyfred ter
—Robert J (Yolanda A) bus opr StRy h 33 Tacoma
—Robert T (Eleanor D) slsman 105 Dwight h 44 Brunswick

WELCH
—Therese A nurse Mercy Hospital r 196 Pasco rd 10
—Thomas (Mary A) emp 71 Colton h 359 Nottingham
—Thomas A (Florence A) supv TelCo h 884 Worthington
—Thomas B (Nellie A) supr The Federal Land Bank of Spfd h 64 Brunswick
—Thomas J asst treas-mgr Welch's Kenmore Lunch Inc 55 Taylor h 44 Eddywood
—V Margaret tchr 340 Sumner av h (36) 10 do
—Vivian E wid John collmkr 44 Taylor h (7) 18 Wilcox
—William E slsman r (5) 35 Long Hill
—William J mach Pittsfield r 196 Pasco rd 10
—William J (Anna M) h 334 Chapin ter
—Winifred B priv sec South Congregational Church r (5) 59 High
—& Baldwin Inc Robert A Baldwin Jr pres-treas Mrs Gladys E MacIver clk ins (502) 146 Chestnut
—see Walch Walsh and Welsh
Welch's Kenmore Lunch Inc Mrs Mary Pothier pres-treas Thomas J Welch asst treas and mgr Mrs Catherine F Anderson sec 55-57 Taylor
Welcher Adelaide C wid Rudolph h 43 Atwater rd
—Mabel L h 37 Spring
Welcome Alfred J (Leonora M) elec Ludlow h 142 Parkerview
—Earl S (Valerie R) chauf 188 Liberty h 24 Long Hill
—In Cafe (John and Louis Papaioanou) 1135 State
—William F (Stella J) letter carrier h 43 Gold
Weld Edward J (Mary F) emp 1414 Main h (4A) 111 Spring
—Frank S (Josephine R) rem to Georgia
—Mary F Mrs tchr 31 Kensington av r (4A) 111 Spring
—Oscar D (Mary E) checker SVOilCo h (6) 744 State
Welding Service Inc Alfred V Napolitan pres-treas Mrs Helen P Napolitan clk-asst treas 2040 Columbus av
Weldon Ann H cost clk 115 Dwight r 41 Forest
—Bernard (Marjorie E) clk AmBCorp r 47 Windsor
—Bernard R (Marjorie) stock clk G&BMfgCo r 28 Arbor
—Charles F (Eva A) heat treater W Springfield h 149 Bond
—Christopher J Most Rev Bishop Spfd Diocese Roman Catholic Church h 68 Elliot
—Dorothy E supv nurse Boston r 41 Forest
—Edward J (Claire T) chauf mech PO h 28 Arbor
—Edward L (Mary C) mach G&BMfgCo h 23 Arbor
—Elizabeth J tel opr TelCo r 149 Bond
—Joseph T (Marianna R) assessor 5th fl 196 Worthington h 41 Forest
—Marcella M steno A&PCo r 41 Forest
—Margaret E wid William H r (6) 37 Franklin
—Raoul R student r 28 Arbor
—Ruth V r 28 Arbor
—Valery r 28 Arbor
—Virginia F nurses aid 89 Belmont av r do
—William H died Feb 16 1950 age 54
—William H (Eunice) h 43 Franklin
—William H (Mildred A) supt 1125 Page blvd h 519 White
—see Welldon and Whelden
Wellbrock Frederick M (Helen M) rem to E Longmeadow
—M Joan rem to E Longmeadow
Weller Harry treas G & H Engineering Co Inc (345) 121 Chestnut h at Westfield
—Robert C (Mary M) rem to Cambridge
—Robert C Jr registrar 114 Chestnut r inq do
Wellers Grayce M slswoman 1514 Main h at Westfield
Wellette Ernest W (Lucille M) (Wellette Florists' Supply Co) 260 Hancock h 262 do
—Florists' Supply Co (Ernest W Wellette) 260 Hancock
Wellin Eric R (Mabel H) slsman SRCo h 56 Norman
Wellinger Fred (Carrie A) elev opr 1387 Main r inq do
Wellington Merle H (Edith L) letter carrier h 83 Covington
—The apts 3231 Main
Wellman Anna G Mrs bkkpr 112 White r 110 do
—Anna P emp 220 State and bkkpr 1327 Main r 40 Ingersoll Grove
—Carole E office sec 112 White r 110 do
—Charles R (Velma K) (Elmer G Wellman & Son) 112 White h at E Longmeadow
—Clarence C (Lois L) autos 2023 Main h 53 Chase av
—Edward W (Irene M) trucking (1) 15 Hawley h do
—Edward W (Mary A) emp B&A h 48 Clifton av
—Elmer G (Anna G) (Elmer G Wellman & Son) 112 White h 110 do

HIGHLAND PAINT & WALL PAPER CO., INC. 91 TAYLOR ST. - DIAL 7-0296
Murphy - "Color Scheme" Paints - Varnishes - Enamels
Finest Wall Papers - Scenics

ALBERT C. WHITE, JR., INC.
496 BRIDGE ST. TELEPHONE 2-5109
COMPLETE INSURANCE SERVICE

RADIO STATION WSPR 1270 K. C. *The Friendly Voice of*
63 CHESTNUT STREET 97.9 M. C. *Western New England*

Contractors - Masons
Carpenters - Builders
SAPELLI CONSTRUCTION CO., INC.
691 LIBERTY STREET
Phones 2-1057
2-4736

WELLMAN ELMER G & SON
(Elmer G and Charles R Wellman) heating contractors Superfax "Homogen Air" furnaces air conditioning sheet metal work 112 White tels 2-3514 and 4-2258—See p 214

—Hiller C (Emily A) library consultant City Library h 125 Atwater rd
—Susan B matron 1362 Main h (31) 820 State
Wells Albert N (Cynthia M) clk MMLInsCo h 23 Old Lane rd
—Barbara married George Harrington
—Barbara W wid Thomas G office sec (703) 145 State r 1378 Bay
—Bartholomew restwkr r 2787 Main
—Bertha S Mrs priv sec (200) 33 Lyman h at Agawam
—Cecil (Anna C) teller 1531 Main h at Longmeadow
—Charles A tchr AmIntCol r 20 School
—Clarence W rem to Belchertown
—Clement L (Dorothy L) mach CVMfgCo h 257½ Main IO
—Constance clk Chicopee (3) 80 Spring
—Cordelia C r 46 Locust
—Della wid Alexander r 2882 Main
—Doris A missionary India r 283 Wilbraham rd
—Doris N Mrs chief acct SGLCo h 9 Jenks
—Earl J (Marion) painter r 2167 Main
—Edith D married Arthur F Garner rem to Williamsport Pa
—Eleanor C wid Edward H h (4) 306 Dwight st ext
—Ernest L (Lorraine) r 31 Church
—Era L Mrs receptionist 1414 Main r 183 Woodside ter
—Evaline Y wid Charles L slswoman 1414 Main h (12) 99 High
—F Warren Jr (Florence B) membership sec 1273 Main h 331 Allen
—G Allison (Elizabeth K) head gardener Dept Public Parks h at E Longmeadow
—G Stanley (Beatrice A) mgr 64 Vernon h 12 Highland
—Gladys H steno SF&MInsCo r (3) 31 Maple
—Harriet F wid Nelson J h (2) 75 School
—Harry (Alice G) industrial broker (650) 31 Elm h 133 Westford av
—Helen M executive sec Rotary Club of Spfd mezzanine fl Hotel Kimball 140 Chestnut h at Chicopee
—Ida B Mrs rem to Southwick
—James r 57 Jefferson av
—John R (Elva) painter 68 Cambridge h do
—John S r 12 Sherman
—John T (Florence C) asst sec MMLInsCo 1295 State h 71 Morningside pk
—Laundry & Linen Supply Joseph J Nadler mgr 61 Franklin
—Lawrence P mach St Albans Vt r 253 Main IO
—Lena A wid William J h 283 Wilbraham rd
—Lucien emp CVMfgCo r 276 Centre IO
—Lyman A (Marie K) h 41 Hartford ter
—M Paul (Mildred P) carp and painter 870 Wilbraham rd h do
—Mary C wid Charles B r 54 Atwater ter
—Mildred E tchr 1170 Carew r 138 Oak Grove av
—Owen A (Adine H) emp 70 Dwight h 432 Main
—Raymond (Elsa S) clk VNCo h 196 Locust
—Robert student r 12 Highland
—Robert A (Ruby E) (National Laundry Co) 79 Bay and 35 Pleasant and mgr 6 Mattoon h at Feeding Hills
—Robert L (Ruth E) prod mgr Ideal Power Lawn Mower Co h 7 Winchendon
—Roger W rep MMLInsCo (503) 1200 Main h at Williamsburg
—Russell F (Shirley M) (Mohawk Appliance Co) 497 Belmont av h do
—Thomas J trucker r 2167 Main
—Wallace A (Stella R) h rear 21 Patton
—Warren H (Dorothy) mach Chicopee Falls h 51 Central
—Wilfred orderly SHosp r do
—William r 198 Fort Pleasant av
—William W (Mary L) yardman CVMfgCo h 253 Main IO
—& Wells (Ralph Rosenfield) pictures and gift shop 270 Worthington
Wellspeak Beatrice Mrs emp 101 Bridge r 22 E Hooker
Welsh Elizabeth wid Robert J h (2) 97 Spring
—Henry M (Gladys L) rem to California
—Mary R nurse Chicago Ill r 49 Edgewood

WELSH R J EXPRESS INC
Robert J Welsh pres-treas Lucien L Wellman sec service between Boston Worcester Lowell Lawrence Haverhill Pittsfield Westfield Holyoke Northampton Chicopee irregular service between all other points in Mass 820 Union W Springfield tel W Springfield 2-2871—See side lines and p 274

WELSH
—Robert J (Muriel A) trucking W Springfield h 9 Federal ct
—see Walch Walsh and Welch
Weltman Sol W (Esther Z) lwyr (Bacon Weltman & Cohan) (545) 31 Elm h at Longmeadow
Welz Bernard J (Grace E) h 28 Virginia
—Margaret L wid Bernard J h 452 Dickinson
Welzyn Joseph (Julia C) assembler 3664 Main h at Chicopee
Wemple Ida M h (4) 10 Concord ter
Wemyss Alexander (Eleanor M) painter h 21 Clark
Wenc Donald (Jane) emp LM&SCo r 56 Milton IO
—Joseph P (Nellie A) asst mgr 1553 Main h 107 Orchard
Wence Bertha Mrs (Edson) 73 Spring r do
—Fred candling room foreman 64 Napier h at Hazardville Conn
—Stephen V (Bertha S) h 73 Spring
Wencel Marilda R wid Albert G r 33 Westford cir
Wendell Mitchell tchr AmIntCol r 38 Westford av
—Spa (Harry A Ricco) conf 507 Main
—The apts 507-519 Main and 10 Wendell pl
Wender Frank J (Mary T) clk 195 State h (1) 31 Bowdoin ter
—Helen P Mrs bkkpr (202) 145 Chestnut r 10 Federal ct
—Joseph (Klara K) rem to Longmeadow
—Stanley P (Helen P) laboratory technician 61 Chandler h 10 Federal
Wendler John C mach opr USA h 19 Shillingford
Wendorff Albert A (Lillian L) clk 181 Taylor h 78 Beaumont
—Gilda J clk 181 Taylor r 66 Cass
—William (Ethel) painter 66 Cass h do
Wendt Leonard F roofer r 26 Bradford
Wenger Gertrude M wid Henry treas Brightwood Bakery Inc 3284 Main r 3282 do
—Kathie V clk Brightwood Bakery Inc 3284 Main r 3290 do
Wengstrom Ivar W (Rose M) foreman VNCo h 20 Margerie
Wenk Charles J (Isabelle M) (Wenk's Florist) 128 Hancock and supt 1058 Allen h do
—Charles J Jr student r 1058 Allen
—Karl J (Mary) (Wenk's Florist) 128 Hancock h 74 Fairfield
—Maureen A speech therapist (310) 1638 Main r 16 Stratford ter
—William B student r 16 Stratford ter
—William J (Helen B) (Wenk's Florist) 128 Hancock h 16 Stratford

WENK'S FLORIST
(Karl J William J and Charles J Wenk) 128 Hancock greenhouses 1058 Allen

Wenners Arthur L (Shirley) (Frank & Roy Optical Shop) (401) 1490 Main r 64 Orpheum av
—Francis R (Ruth C) in USNavy r 64 Orpheum av
—Frank F (Catherine A) (Frank & Roy Optical Shop) (401) 1490 Main h 64 Orpheum av
Wenning Robert J sls trainee 21 Cypress h at Longmeadow
Wenninger Frank (Florence B) plater 3664 Main h at Willimansett
—Henry mach opr Chicopee Falls r 51 Grant
—Signe Mrs winder Westinghouse h 14 Cleveland
Wenski Peter (Stella) heat treater AmBCorp h 103 Essex
Wentworth Arthur C (Annie T) pres Spfd Co-operative Bank and (Wentworth Travel Bureau) 81 State h 17 Bellevue av
—Clifford F (Mary E) h 8 Searle pl
—David F (Alma L) h 6 Searle pl
—Edward P (Eleanor M) mach USA h 13 Wyatt
—Forrest A (Mabel C) mach USA r 24 Hobson
—Frederick (Blanche I) carp h 1406 Wilbraham rd
—James L (Jane E) student h rear 263 Alden
—Jane E Mrs nurse Wesson Memorial Hospital r rear 263 Alden
—Louise slswoman 1496 Main r 14 Wellesley
—Marie M wid Harold G clk SF&MInsCo h 124 Powell av
—Robert A (Anna F) r 11 Walnut ct
—Shirley A nurse Brooklyn NY r 24 Hobson

WENTWORTH TRAVEL BUREAU
(Arthur C Wentworth) steamship tickets and tours 81 State

—Virginia L comptometer opr Boston r 24 Hobson
—William E (Jeannine L) draftsman 156 Wason av h at Westfield
Wentzel Goldye A adv 1414 Main r (11) 20 Mattoon
—Jacob H (Nellie M) h (11) 20 Mattoon
Wenzel Matilda I wid Albert G 69 MassAv
Wenzell Dawson C (Elsie A) (Ryder's Safety Service) 193 Taylor h 70 Ashley
Werkheiser Robert L (Priscilla J) chemist MCCo h 147 Dwight rd
Werkowski Frank S (Helen S) foreman 95 Fisk av h at Holyoke
Werman Robert (Sarah) (Acme Upholstering Co) 680 White h 23 Somerset
Werner Charles B (Mary J) mach opr USA h 69 Maloney av
—Edna A wid Malcolm h 116 Spring
—Eleanor W Mrs housekpr r 146 Mill
—Irene J Mrs (Werner's Radio & Television Engineering) 343 Allen r 89 E Alvord
—Rudolph C (Irene J) mgr 343 Allen r 89 E Alvord
—Sheppard (Sylvia) supv Stop & Shop h 197 Leyfred ter
—Theodore R foreman 21 Cypress h at Agawam
—William F (Hattie B) fireman NYNH&H h 47 Pembroke
Werner's Radio & Television Engineeering (Irene J Werner) 343 Allen
Wernick Andrew mail porter B&A r 11½ Mattoon
—Ernest (Laura) theatre Chicopee Falls h 6 Bronson ter
—Harold M real est agt emp 17 Pearl r 120 Marengo pk
—Ida wid Harry r 61 Bronson ter
—J & Sons Realty Co (Jacob M Wernick) 17 Pearl
—Jacob M (Miriam B) (J Wernick & Sons Realty Co) 17 Pearl h 120 Marengo pk
—Lester B (Sylvia F) real est agt emp 17 Pearl h (3) 118 Long Hill
—Marvin H pres Superior Home Supply Corp 677 Dwight r 6 Bronson ter
—Samuel (Susan) motion pictures Chicopee Falls h (3) 147 Maple
—Zane P real est agt emp 17 Pearl r 120 Marengo pk
Weroniecki Bronislaw P (Stanislawa A) mach CVMfgCo h 18 Kazbeck IO
Wersinger Francis J (Annetta M) mech optician A L Clarke 272 Bridge h 28 Sumner av
Wert Donald F died May 15 1949 age 38
—Dorothy A wid Donald F h 107 Warrenton
Werthamer Erwin H (Norma M) slsman 355 Chestnut and ins agt 2d fl 119 State h at Agawam
Wertheim Sadie wid Barney r 892 Worthington
—Walter B slsman h 892 Worthington
Weschler Theresa U wid Frank J h 939 State
Wescott Amy M wid Howard E h 36 Suffolk
—Ernest F (LaRae) chauf E Longmeadow h 112 Lebanon
—Fannie laundrywkr 21 Clinton r 83 Bowdoin
—George F (Electa M) teamster Broad Brook Conn h 114 Lebanon
—Harold H (Elizabeth A) emp NYNH&H h 20 Robinson
—James T (Addie J) grinder 3664 Main h at Westfield
—Lester B (Rosemary A) mach E Longmeadow h 728 Union
—Rosemary B tel opr TelCo r 728 Union
—Ruth L asst librarian City Library r 114 Lebanon
Wesewski Genevieve L Mrs h 35 Tyler
Wesley Albert S (Elizabeth M) mech Westover Field h 114 Massreco
—Methodist Church 741 State
—Methodist Parish House 731 State
Wesleyan Methodist Church 98 White
Weslosky Bernice A married Daniel McKenna
—Edward R mach USA h 56 Vermont
—Joseph C (Mary M) brakeman B&M h 33 Bither
—Stella T typist (810) 29 Worthington r 56 Vermont
—Victoria V winder AmBCorp r 56 Vermont
—Waine S clk TelCo r 56 Vermont
Wesmas Candy Corp Arthur H Preston mgr whol 265 State
Wessell Millwork & Lumber Co (Walter A Wessell) 911 State
—Walter A (Doris A) (Wessell Millwork Lumber Co) 911 State h (17A) 820 do
Wessells Eugene H Jr (Mary C) dir safety service 275 Maple h at Wilbraham
Wessler Myron (Rose K) dentist (4) 333 Bridge h 36 Mayfield
Wessman Herbert D (Marion F) h 18 Biltmore
—Robert F (Jeanne M) clk of corp One Forty Five State Street Inc (206) 145 State h 106 Granada ter
Wesson Daniel B (Rosamond K) asst supt Smith & Wesson Inc 2100 Roosevelt av h at Monson
—Frank H (Victoria W) v pres-treas Smith & Wesson Inc 2100 Roosevelt av h 146 Long Hill
—Lillie R wid Charles r (5) 39 Kenwood ter
—Maternity Hospital Laurence R Wallace pres Melvin I Holstein treas Mrs Reginald K Swett sec 120 High

Lotus China & Glass Co., Inc.
DINNERWARE
CHINAWARE
GLASSWARE
GIFT SHOP
1399 Riverdale St.
West Springfield
Tel. 7-1702

CHESTER D. PAINE, INC. ELECTRICAL CONTRACTORS - 673 WHITE ST.
APPLIANCES-LIGHTING FIXTURES-Tel. 9-3863

WESSON
—Memorial Hospital Bruce H MacLeod pres Mrs Laurence E Baker sec William H Smith II treas 140 High
—Memorial Hospital nurses' home 132 High
—Memorial Hospital dormitories 132 High and 28-30 Myrtle
—Richard S (Joanne E) cost acct 78 Island Pond rd h 29 Warner
West Allen S (Grace M) slsman 1414 Main h 59 Sherman
—Archie F (Catherine Q) rem to Chicago Ill
—Barbara H r 300 Forest Park av
—Carmela M Mrs r 13 Franklin
—Charles R (Mary M) mach lineman Chicopee Falls h 107 Russell
—Dorothy M wid Paul drsmkr 20 Vernon and 107 College h do
—Edward (Jean) mach opr 34 Front IO r (6) 4 Chapel
—Edward E (Jennie M) maintenanceman 95 Liberty h (9) 356 Belmont av
—Ernest steward r 304 Bridge
—George L (S Kathryn) silk spotter 154 Union h 7 Dale
—Harold E (Ruth W) div local and toll supv TelCo h 34 Amherst
—Helen A wid Frank h 300 Forest Park av
—Laura A r 33 Brigham
—Marie Mrs slswoman Hartford Conn r 141 Temby
—Mary B wid Charles h 591 Plainfield
—Maude E tchr 972 Carew r 35 Osborne ter
—Nelson J (Lydia M) h 1635 Wilbraham rd
—Paul (Iona B) r 538 Union
—Paul E (Margaret F) clk PO h (6) 364 Belmont av
—Robert G (Margaret) h (7½) 356 Belmont av
—Sarah R wid Llewellyn r 7 Dale
—Side Bakery (James B Karlofeles) 2469 Main
—Side Bakery (Mrs Zita Moirano and Peter Manfredo) 772 Worthington

West Springfield Branch of Westfield Savings Bank
Arthur W Knapp mgr a mutual savings bank established 1853 120 Elm W Springfield main office 100 Elm Westfield tel Westfield 2200—See p 63

WEST SPRINGFIELD CO-OPERATIVE BANK
RICHARD M ROBINSON pres
HENRY W EGAN v pres
MRS GRACE E BABCOCK treas
ALMA S MENDON asst treas
37 ELM WSPFD TEL 6-2780
See p 1037 WSpfd Directory

WEST SPRINGFIELD TRUST COMPANY
Officers
EDWIN F WEBER pres-treas
WALTER H PIERCE v pres
CASSIUS H BRYAN v pres
BENJAMIN H WOOD asst treas
LOUIS T BEAUCHAMP asst treas and trust officer
KENNETH H REYES asst treas
DUDLEY P RAMSDELL asst treas
"THE FRIENDLY BANK"
85 ELM WSPFD
—See p 60 and insert tabbed WSpfd

—Thomas I (R Beatrice) eng B&M h 63 Ellsworth av
—Walter (Marie) clk 664 Dwight h 141 Temby
—Walter E (Johanna M) freight condr B&A h 15 Pear
—Willard S (Bertha F) foreman GICCorp h 63 Warrenton
—William H guard h 35 Osborne ter
Westall James C (Hazel W) draftsman W Springfield h 289 Tremont
—Warren F in USArmy r 289 Tremont
Westberg A John millwkr r 18 Wight pl
—Barbara A clk 85 Chestnut h at Hazardville Conn
—Carl J sls mgr 35 State h at Hazardville Conn
—Gerald M (Marjorie S) sls eng 496 Bridge h 298 Fountain
—John A linotype opr PPubCo h 205 Gilbert av
Westbrook Clayton C (Mildred S) rem to Longmeadow
Westbrooks Elizabeth M Mrs h 44 Warner
—Robert L (Irene L) painter emp 32 Taylor h 207 Wilbraham av
Westco Credit Union Samuel J Roberts pres Chester A Caron treas 643 Page blvd
Westcott Art Studio (John H Westcott Jr) 140 Spring
—Benjamin S (Margaret S) h 92 Ardmore
—James E (Alice M) bank guard Union Trust Co 1351 Main h at W Springfield

WESTCOTT
—John H (Freda M) foreman 312 Birnie av h 54 Griffin
—John H Jr (Renee C) (Westcott Art Studio) 140 Spring h do
—Margaret S Mrs slswoman 1210 Main r 92 Ardmore
—Robert M (Olive E) meat curer H L Handy Co h 68 Switzer av
—Stanley R rem to Stamford Conn
—Warren (Lorraine C) rem to Stamford Conn
—William J (Anna M) assembler 312 Birnie av h 178 Liberty
Westerberg Albert W (Olga) elec plater USA h (3) 24 High
—Stella A housekpr 132 Chestnut h at E Longmeadow
Westergren Julius S (Ethel M) h 53 Wilbraham av
—S John r 547 Wilbraham rd
—William H (Eva S) fire insp SFD h 27 Annawon
—William H Jr tool designer G&BMfgCo · 27 Annawon
Westerman Maurice H (Mildred) pres-treas General Tire Service Inc 22 Taylor h 16 Fenimore blvd
Western Auto Supply Company James R Rundle mgr 369 Worthington
—Massachusetts Association of Credit Men Robert W Hutton Jr sec (705) 95 State
—Massachusetts Cafe Owners Assn Inc (225) 1618 Main
—Mass Construction Inc John B Donovan pres-treas Frank S Valentine sec 370 Albany
—Mass Distributors Inc Arthur E Beggs pres Edward P Cahill treas Anna Comparato clk whol elec supplies 1 Belmont av

WESTERN MASSACHUSETTS ELECTRIC CO
Officers
HOWARD J CADWELL pres
ALFRED LEEDS v pres
LEONARD J PRESSON v pres
JOSEPH F LYONS treas
JAMES GRAY asst treas

Main Office
73 STATE
Power Station
FOOT OF STATE
Service Building
210 ALDEN
Meter Dept
251 WILBRAHAM AV
Steam Electric Generating Plant
OFF 35 MEMORIAL AV WEST SPFD
—See foot lines and p 128

—Massachusetts Package Stores Inc Edward C Murphy executive sec (208) 131 Lyman
—Massachusetts Rendering Co (Walter R Carlstrom and Charles G Plakias) (203) 131 Lyman
—Massachusetts Theatres Inc Samuel Goldstein pres William J Althaus treas Harry V Smith v pres-gen mgr 265 State
—Union Telegraph Co office (308-312-316-321-323) 1597 Main branches Union Station 57 Liberty and 180 Worthington
Westervelt Andrew H (Marion W) plumber 78 Lyndale h do
—Richard H (Wilda J) student 78 Lyndale

Westfield Savings Bank
West Springfield Branch Arthur W Knapp mgr a mutual savings bank since 1853 120 Elm W Springfield main office 100 Elm Westfield tel Westfield 2200—See p 63

Westholm Anna wid Frederick r 268 Orange
—Oscar F h 46 Kenyon

Westinghouse Air Conditioning
Petroleum Engineering Corp sales and service 286 Worthington—See p 212

—Electric Corp Carroll B Dick wks mgr mfrs electrical appliances 653 Page blvd and 395 Liberty

Westinghouse Electric Refrigerators and Ranges
Petroleum Engineering Corp dealers 286 Worthington—See p 212

WESTINGHOUSE ELECTRIC SUPPLY CO
electrical and radio merchandise wholesale 46 Hampden tel 4-3101

WESTINGHOUSE INDUSTRIAL UNION LOCAL 202 IUE-CIO
Leo F Benoit bus agt 32 Stevens tel 3-7839

—Radio Station Inc WBZA Hotel Kimball 140 Chestnut
Westley Stanley restwkr 104 State · 48 Pearl
Westling Arvid M (Mary G) executive AmBCorp h 378 White
—Mary G Mrs tchr 300 White r 378 do
Westminster House apts 820 State
—The apts 53-55 High
Westmore The furn rms 52 High
Weston Alice M drsmkr (12) 40 High h do
—Charles J lwyr (519) 1490 Main h 4 Dorchester
—Eleanor E Mrs r 59 Colton
—Eltha M steno 111 Lyman r 44 Gordon
—George F slsman 286 Worthington h at Longmeadow
—Godfrey A (Bertha I) freight hand B&A h (8) 24 Hubbard av
—John E mason r (8) 24 Hubbard av
—Margaret L wid Arthur L h 44 Gordon
—Perry (Olive D) emp 144 Chestnut h 180 Westford cir
—Robert A (Anna E) auto bodywkr 1292 Dwight h 13 Lionel Benoit rd
—Stanley N (Doris M) clk 811 State h 110 Pine Grove
—Thomas F supv USA h at Holyoke
—William E (Mary H) asst sta opr WMassElecCo h 569 Bay
Westover The apts 20 Summit
Westphall Etta Mrs rem to Palmer
Westrop Harriet U tel opr TelCo r 891 Armory
—Walter W mech G&BMfgCo h 891 Armory
—see Westhroppe
Westropp John F died Apr 26 1949 age 74
Wetherbee Archie N (Eliza) h (6) 545 Main
—Elizabeth A office sec (222) 31 Elm h (3) 253 Union
—Warren V (Ann M) sub letter carrier h 24 Davis
Wetherby Julia wid Charles r 87 Daviston
Wetherell Arthur D (Veronica S) h rear 426 Dwight rd
—Elizabeth wid George V · 17 Trinity ter
—Louis H (May E) h 31 Aberdeen rd
—see Witherell
Wetmore Company The (Robert Clark) cabinetmkrs 17 Taylor
—Frank W (Florence) brakeman B&A h 51 Westford cir
—Fred M r 56 High
—Stanley E (Bessie P) draftsman SETCo h 248 White
Wetsel Carlton h (3) 292 Sumner av
Wetsten Henry A (Ruth V) slsman h 38 Bristol
—Ruth E clk 88 Birnie av r 38 Bristol
Wetterhahn Alfred (Anne R) eng Chicopee Falls h 111 Cornell
Wetzel William (Hilda L) meat cutter 203 Liberty h 26 Wait
Wexler George J (Frances) mgr Holyoke h 131 Daviston
Weyant Emerson B (Mildred A) emp USA h 208 Oak av
—Frank B (Letha M) dental technician Holyoke h 270 Wilbraham rd
—Harry G Jr (Theresa) chauf 93 Broad h 28 Collins
—Letha M Mrs seamstress (413) 29 Worthington r 270 Wilbraham rd
—Patricia L emp (716) 29 Worthington 298 Oakland
—Rex R (Helen H) r 40 Avon pl
Weymouth Alice G clk (105) 36 Court r 24 Terrence
—Charles H (Etta M) h 60 Edgemont
—Clifford E (Jeannette C) student r 62 Dexter
—Gordon H (Jean C) insp 145 State h (2) 186 Woodside ter
—Harold D (Edla I) chemist emp 640 Monsanto av IO h 116 Edgemont
—Lucien (Sadie) h 383 Union
Wezniak Alfred J (Vivian L) grinder CVMfgCo h 53 Leahy
Whalan John J (Mary L) trucker USEnvCo h 330 Plainfield
Whalen Agnes B nurse emp 20 Maple r 25 Merrick av
—Annette G r 579 Sumner av
—Betty J clk MMLInsCo r 73 Gillette av
—Edward J (Ruth B) counselor 35 Eastern av h 73 Euclid av
—Elinor A tchr 31 Kensington av r 73 Euclid av
—Francis J (Helen B) emp USA h 202 Pearl
—Hazel C wid Thomas C h 579 Sumner av
—James E (Mary S) mach opr AmBCorp h 20 Plymouth

24 HOUR TELEPHONE ANSWERING SERVICE
Reliable Telephone Service
SPFD. 9-3838
CHIC. 502

PUNDERSON COAL CO. COAL-OIL-COKE - 145 State St., Tel. 4-5631
DELCO OIL BURNERS - *Sales and Service*

FIELD, EDDY & BULKLEY Insurance Service
1200 MAIN STREET PHONE 4-1112

Pine Point Motor Sales, Inc. STUDEBAKER
SALES SERVICE PARTS
Tels. 7-4335 - 7-4336
1566 State St., Springfield, Mass.

WHALEN JEWELRY CO
John E Smith mgr jewelers 1386 Main cor Pynchon tel 7-0906
—John W (Ellen T) scheduler B-DCBCo h 44 Clantoy
—John P instructor Enfield Conn r 103 Belmont av
—Joseph G (Berniee M) policeman h 21 Malden
—Julia r 106 10th
—Katharine M wid John J h 19 Eckington
—Larayne R nurse Baltimore Md r 73 Euclid av
—Margaret wid Francis J clk 95 State h 14 Harvard
—Margaret C wid P William h 72 Pearl
—Margaret M wid Michael emp MCCo r 22 Grover
—Mary E r 25 Cass
—Mary K T wid William F J h 5 Osgood
—Mary S Mrs clk AmBCorp r 20 Plymouth
—May E tchr 53 Elliot r 57 Gillette av
—Muriel nurse Mercy Hospital r do
—Patrick W died Apr 1 1949 age 71
—Peter r 1967 Main
—Phyllis M priv sec Feeding Hills r 1009 Sumner av
—Thomas J (Jane C) warehouse mgr 1293 Main h 28 Long View
—Thomas M (Hazel F) r 579 Sumner av
—William C slsman NY r 579 Sumner av
—William F h 57 Gillette av
—William F mfrs agt (604) 95 State r inq do
—William F (Mary V) mfrs agt emp 6th fl 95 State h 1009 Sumner av
—William F (Rachael M) commissioner Veterans Service Dept (15) 36 Court h 73 Gillette av
—William F III student r 73 Gillette av
—William L rem to Boston
—see Whelan
Whaley James H (Bessie R) cabinetmkr r 15 Sorrento
Whaling Charles A plasterer h 183 Tyler
Whalley George T (Maude W) mail porter B&A h 498 Liberty
—John H (Anna P) h 169 Penrose
—John H Jr (Beatrice E) toolmkr 312 Bernie av h 84 Wilton
Wharfield—see Warfield
Wheat Harry R (Alice O) physician (412) 20 Maple h at Longmeadow
Wheatley Alfred H (Dorothy W) slsman 427 White h 412 Belmont av
Wheaton Fannie H W wid Chase A h 42 Olmsted dr
—Harry E (Vera B) polisher h 60 Sherman
—John R in USMerchantMarine r 60 Sherman
—Lucy E clk MMLInsCo r 42 Olmsted dr
Wheble Herbert J (Shirley M) h 111 Wilbraham rd
—Shirley M Mrs clk MMLInsCo r 111 Wilbraham rd
—Sidney T (Nina L) master painter ASCo h (8) 55 High
Wheelan Katherine J nurse 92 Spring h do
Wheeldon Ruth married Alfred L'Ecuyer rem to W Springfield
Wheeler Albert O (Mary O) repr AmBCorp h 54 Tavistock
—Allie M wid Eric A h 565 Union
—Andrew J h 13 Osgood
—Annette R receptionist Westinghouse h 4 Federal ct
—Bion T (Annie S) real est 25 Elm h 15 Northumberland
—Bion T Jr (Virginia R) asst mgr MMLInsCo h 98 Dunmoreland
—Charles A h 371 Central
—Charles E (Rose S) meter repr 71 Colton h 24 Malden
—Chester (Margery E) mail porter B&A and furn rms 265 Union h do
—Daniel R physician 82 Maple h at Somers Conn
—Donald H student r 140 Norfolk
—Drugs (Charles W Poliwczak) 806 State
—Earl W (Mae L) r 47 Mattoon
—Eddie r 1002 Main
—Edith r 12 Sherman
—Elizabeth steno 265 State h 14 Leyfred ter
—Ernest J pres Springfield National Bank 1531 Main and treas Hampden County Tuberculosis and Public Health Assn 284 State h 160 Buckingham
—Ernest J Jr (Edna P) sound technician (205) 458 Bridge h 90 Florida
—Ethel L atdt h (10) 2708 Main
—Fannie T wid Howard L tchr E Longmeadow h 22 Blaine
—Fay F (Irene) condr NYNH&H h 67 Knox
—George r 837 Main
—George K (Dorothy B) slsman h 156 Buckingham
—George W (Leola) clk Northampton h 57 10th
—Grace E office sec 23 Buckingham h at W Springfield
—Grace E Mrs cost clk IMCo r 170 Mayflower
—Harley r 67 Knox
—Harriet C wid Philip L r 19 Bliss
—Howard A (Irene R) rep (815) 1387 Main h 140 Norfolk
—James M (Edna W) rem to Los Angeles Calif
—Jennie wid Frederick D h Marine n Sage
—Johanna C Mrs died July 22 1949 age 58
—John S (Virginia E) physician SHosp h rear 421 Union
—Leila wid Wyatt E h 15 Cliftwood
—LeRoy R (Josephine M) 142 Albany h at W Springfield
—Lina wid Charles H h 38 Washington rd
—Lloyd A (Isabel L) mach emp 32 Cypress h 456 Hancock
—Lloyd A Jr emp USGovt r 456 Hancock
—Lorina C Mrs office mgr (201) 44 Vernon h (2) 3d fl 31 Maple
—Mabel Mrs clk 46 Vernon h at N Agawam
—Mabel I office mgr 101 Blaine h at W Springfield
—Margaret D wid George r 1632 Carew
—Mary L clk MMLInsCo h (3) 130 Byers
—Maurice P pres-treas C & P Works Inc Shaw la 4 Lafayette
—Merton F (Berthena M) blender MCCo h 21 Bruce
—Patricia J student r 103 Wilbraham av
—Ralph F (Beulah G) asst v pres Chicopee h 142 Shefford
—Ralph L (Grace E) insp USA h 170 Mayflower rd
—Raymond W (Winifred G) mach MDFCo h 457 Newbury
—Robert F (Nathalie M) teller Union Trust Co 1351 Main h at Southwick
—Rose P wid George F h 157 Almira rd
—Rostell C constrwkr r 57 10th
—Royce F (Pauline C) slsman Boston h 76 Surrey rd
—Stanley G (Dorothy B) chemist MCCo h (47) 198 Bowdoin
—Sylvia Mrs r (8) 9 Sherrington ct
—Thelma D cashier (420) 1200 Main r 198 Plumtree rd
—Virginia R Mrs r 34 Gillette av
—Wyatt E died Apr 14 1949 age 73
Wheelhouse Mary E wid Harry H r (7) 19 Salem
Wheelock Caroline D wid Rev Frank C h 82 Pineywoods av
—Dexter C (Jane B) rem to Pennsylvania
—Fred r 95 Walnut
—Fred E in USArmy r 44 Jennings
—Hazel nurse emp 89 Belmont av r inq do
—Marion clk (137) 36 Court h 56 Colonial av
—Oscar H (Marjorie J) chauf 158 Lyman h 44 Jennings
—William E (Maude P) head shipper Westinghouse h 57 Forest
Wheel-Right Safety Service Inc Geno S Naples pres James R Law treas George E Marston sec auto reprs 17 Long Hill
Whelan Alice r 37 Spring
—Anne M h 37 Spring
—Doris K r 85 Spring
—Dorothea office nurse 89 Maple h at Westfield
—Drug Co Edward D Ekmajian mgr 1513 Main
—Edmond V (Genevieve) physician 611 Belmont av h do
—Ellen C tchr music 14 Noel h do
—James J (Leona) purchasing agt 220 Franklin h at Hazardville Conn
—Joseph P (Eleanor C) clk PO h 113 Miller
—Louise M Mrs clk 88 Birnie av h 66 Cumberland
—Marion G steno (301) 83 State r 12 Noel
—May E insp 33 Morris h 122 Jasper
—Nellie G wid Donald J h 23 Castle
—Nicholas r 122 Jasper
—Robert D r 14 Noel
—Thomas P railway mail clk r 14 Noel
—William J (Marion E) eng AmBCorp h 12 Noel
—see Whalen
Whelden Philip H (Ruth) wrecker 62 Osgood r 54 Hamilton
Whelihan Edward (Melane J) mach opr USA r 720 Worthington
—William J (Tilda M) packer Westinghouse r 67 Florence
Whetmore—see Whittemore
Whidden John G (Maude D) chef 1414 Main h 115 Garfield
—T Grant (Mavis A) printer emp (26) 77 Worthington h 50 Temby
Whipple Barbara nurse SHosp r do
—Bessie S r 26 Niagara
—Charles L (Carolyn B) baker emp 68 Church h 3 Greenwood
—Kenneth G (Beatrice) mach USEnvCo h 75 McKnight
—Kenneth G Jr in USArmy r 75 McKnight
—Louis B (Amanda E) h 24 Oak
—Ray G pres Harvey-Whipple Inc 2155 Columbus av h at Longmeadow
—Roger r 2167 Main
—Roy B (Phyllis A) mach opr Smith & Wesson Inc h 74 Linden
Whispel Elizabeth wid Fred nurse 16 Berkeley pl r do
Whistler Iva M cook 365 State h 371 do
Whitaker Arthur W (Emma E) mail handler PO h (29) 66 Oswego
—Del waitress 193 Worthington r do
—Edward M (Ethel E) asst-treas The Federal Land Bank 310 State h 100 Audubon
—Emma E Mrs insp 100 Chestnut r (29) 66 Oswego
—Francis J (Gladys M) mgr 923 Belmont av r 24 Bristol
—Frank H (Mabel L) dept mgr 263 Alden h at Longmeadow
—Gladys M Mrs acct emp (506) 146 Chestnut 24 Bristol
—Harold W (Elizabeth L) emp 21 Cypress h at W Springfield
—James J r 93 Pine
—Josephine A typist 365 State r 26 Howard
—Kenneth C (Mary E) policeman h 20 Savoy av
—Lewis E (Lydia O) mgr E Longmeadow h (4) 290 Sumner av
—Milton H (Lila M) emp public schools h 40 Greenacre sq
—Newton B (Anna E) railway mail clk h 27 Dorset
—Norma G proof reader 53 Hillman h at Feeding Hills
—Ralph B (Hannah B) installer TelCo h 124 Winton
—Raymond N (Mary C) credit mgr 139 State h 15 Prescott
—Thomas (Lucy) mach USA h 93 Pine
—see Whittaker
Whitall Georgiana E wid Charles P h (8) 96 Maple
Whitbeck Arthur A (Eva A) pres-treas Whitbeck Inc 4th fl 29 Worthington h at W Springfield
—Bertha A wid Frank r 203 Marion
—Eva A Mrs clk of corp Whitbeck Inc 4th fl 29 Worthington h at W Springfield
—Inc Arthur A Whitbeck pres-treas Mrs Eva A Whitbeck clk Wesley A Whitbeck v pres typographers and printers (4th fl) 29 Worthington
—Wesley A (Isabel D) v pres Whitbeck Inc 4th fl 29 Worthington h at W Springfield
Whitcomb C Harold h (23) 786 State
—Carl L (Kathryn) maintenanceman 122 Chestnut h 19 Elliot
—Cordelia J tchr Windsor Locks Conn r (5) 114 Byers
—Florence E clk MMLInsCo h (19) 161 Sumner av
—Gardner L (Jean B) eng Westinghouse h 6 Meredith
—John H (Hilda C) cashier (809) 1200 Main h 74 Perkins
—Lucia E Mrs clk (12) 36 Court r 65 Spring
—Stuart R (Yvonne) assembler G&BMfgCo h 57 Ellsworth av
—Yvonne Mrs mgr 138 State r 57 Ellsworth av

WHITE A C JR REALTOR
(ALBERT C WHITE Jr)
REAL ESTATE
INSURANCE
PROPERTY MANAGEMENT
COMMERCIAL RENTALS
APPRAISALS
MORTGAGE LOANS
496 BRIDGE
TEL 2-5109
—See foot lines

—A Corydon (Dorothy D) supt (224) 293 Bridge h 14 Belvidere
—A O Inc Albert O White pres-treas shoes 1628 Main
—Abbie H tchr 51 Homer r 38 MassAv
—Ada M wid Harry D r 24 Leete
—Adelaide H clk MMLInsCo r 31 Red Stone dr
—Albert C Jr (MaBelle S) pres-treas White Service Corporation trustee White Realty Corp (A C White Jr Realtor) pres-treas Albert C White Jr Inc treas Whitman Corporation and agt Dunlop Realty Trust 496 Bridge h at Longmeadow

WHITE ALBERT C JR INC
ALBERT C WHITE JR pres-treas
MARGARET J HUNTER clk-asst treas
GENERAL INSURANCE
INSURANCE APPRAISALS
INSURANCE SURVEYS
496 BRIDGE TEL 2-5109
—See foot lines

—Albert O pres-treas A O White Inc 1628 Main r 928 Belmont av
—Alexander W (Margaret W) emp B&A h 64 Essex
—Alice F r 139 Oak Grove av
—Alice F wid John M h 139 Oak Grove av
—Alice M wid Fred C r 151 Maple
—Alice M wid Robert J emp Highland Hotel h 14 Murray Hill av
—Alice W Mrs dental hygienist (7) 320 State r at W Springfield

● AMERICAN ORIENTAL
● WILTONS
● AXMINSTERS
● BROADLOOM, Wall to Wall
WHITE RUG CO.
1123 State St. - Springfield, Mass.
TELEPHONE 2-8058
● EXPERT REPAIRING
● MACHINE BINDING
● OVERCASTING
● FRINGING

SALES
RENTALS
MORTGAGE LOANS
EDW. J. MURPHY CO., INC. - REALTORS
1537 MAIN STREET - Telephones 3-3147, 3-3148
MANAGEMENT
APPRAISALS
INSURANCE

WHITE
—Allan R (Natalie M) slsman Boston h 74 Pennsylvania
—Arnold G stock clk 1628 Main r 928 Belmont av
—Arthur E (Mildred A) h 42 Hall
—Arthur L (Sadie A) slsman 1123 State h at Thompsonville
—Arthur L (Theresa E) slsman 1548 Main h 75 Hampden
—Arthur M (Margaret) chauf 1101 Dwight h 76 Norwood
—Arthur W (Cora L) h 157 Russell
—Austin rem to NY
—Beatrice R Mrs prin clk (220) 36 Court h (38) 40 High
—Belle L wid Charles r (5) 691 State
—Bernice M supv TelCo r 87 Wason av
—Bernice V tchr 415 State h 15 Temple
—Cap Restaurant (Joseph Yasak) 2144 Main
—Carl W emp GBCo r 16 Emily
—Carlton E pharmacist 1199 Sumner av h at Longmeadow
—Carroll S internal revenue agt (434) 436 Dwight r at Amherst
—Charles C (Elizabeth A) trav agt h 544 Liberty
—Charles H (Eunice P) maintenanceman 365 State h 19 Albemarle
—Charles N (Gladys C) slsman Lawrence h 68 Manor rd
—Charlotte F Mrs h 120 Clayton
—Christina D married Lee Harkins
—Christina D wid George I h 26 Viola

WHITE CIRCLE LINE INC
Burtin T Martin pres Alfred Davenport treas-mgr daily bus service Spfd to Thompsonville Spfd to Southwick Southwick to Westfield Spfd terminal 144 Bridge tel 6-8331 office Thompsonville Conn tel 5117

—Claire E wid Edmond R medium 23 Wilbraham av r do
—Clara wid George E h 33 Salem
—Clarence clk 1553 Main r 17 Mattoon
—Clarence (Annie) cook 218 Worthington h 145 Essex
—Clarence (Mabel K) asst cashier Springfield Nat Bank 1531 Main h at Amherst
—Clarence E (Ruth G) cook 2144 Main r 54 Watling
—Clarence R (Florence H) mach opr Westinghouse h 1418 Bay
—Clarence S (Clementine M) emp SGLCo h 1157 Boston rd
—Clarence W (Alice B) meat cutter Longmeadow h 121 Harvard
—Clifford (Helen A) boxmkr W Springfield h 131 10th
—Clifford J prod Westinghouse r 369 Wilbraham rd
—David H (Monica S) far Belchertown h 54 Kings la
—David M farmhand Belchertown r 54 Kings la
—Dean student r 316 Union
—Donald W student r 70 Middlesex
—Doris A clk MMLInsCo r 19 Albemarle
—Dorothy A office clk MCCo r 44 Buckingham
—Dorothy E r 232 Dickinson
—Dorothy E Mrs presser 79 Bay r rear 73 Roseland
—Dorothy J clk 372 Chestnut r 26 Broad
—Douglas C (Lois V) chauf 398 Bridge h 2572 Main
—Eagle Market (Michael J Zmuda) grocers 378 Main 10
—Earl M (Frances) prod eng USA h at Ludlow
—Earl W chauf rear 162 Chestnut r 79 Sargeant
—Edgar G (Alice F) h 78 Beaumont
—Edith M r 34 Olive
—Edna M demonstrator 1 Belmont av 71 Beaumont
—Edward F r 37 Cortland
—Edward G (Clara) h 37 Jefferson av
—Edward G (Pearl L) physician (252-254) 121 Chestnut h at Longmeadow
—Edward J (Gladys S) eng Radio Station WMAS 1757 Main h at Chicopee Falls
—Edward J (Lena M) timestudyman Westinghouse h 116 Windemere
—Eleanor M priv sec Westinghouse r 197 Prentice
—Elizabeth A Mrs bkkpr 119 Lyman r 544 Liberty
—Elizabeth A wid John T clk 274 Eastern av h 63 Langdon
—Elizabeth D M clk 1414 Main r 127 School
—Elizabeth G Mrs clk Union Trust Co h 254 Pearl
—Ellard (Ida) r 145 Essex
—Ellen E h 94 Upland
—Emil steelwkr h (5) 45 Holyoke
—Ernest J (Leona L) in USAirForce r 177 Hampshire 10
—Esther L clk 365 State h at Agawam
—Eugene rem to Providence RI
—Euphemie M wid Peter W h 47 Cherrelyn
—Evelyn M Mrs receptionist Wesson Memorial Hospital h 315 Union
—Evelyn S wid Lawrence N h 99 Bay

WHITE
—Everett E master mech A&PCo h 228 Locust
—Fayette O Jr slsman (22) 1214 Main r 118 Westford av
—Floyd I (Marion M) foreman Westinghouse r 1165 Bay
—Frances O tel opr TelCo r 48 Summit
—Francis C (Dorothy M) meat insp U S Bureau of Animal Industry h 446 Liberty at Chicopee line
—Francis L (Marion E) slsman 1123 State h 70 Cambridge
—Frank r 57 Dexter
—Frank A (Lorraine M) claim adjuster (212) 95 State h 71 Beaumont
—Frank A Jr student r 71 Beaumont
—Frank E boxmkr W Springfield r 156 Pearl
—Frank E Jr (Carolyn) clk 1293 Main h 156 Pearl
—Frank F (Almina M) serviceman 79 Harrison av h (2) 61 High
—Frank G diemkr Westinghouse r 37 Jefferson av
—Frank J (Susan A) h 58 Jefferson av
—Frank S (Anna M) buyer SRCo h 87 Wason av
—Frederick A (Eva) insp USA h 94 Oak
—Frederick B mach opr h (2) 38 Long Hill
—Frederick E (Ethel M) rem to Thompsonville Conn
—Frederick N (Jeannette E) sign painter emp 734 Worthington h 153 Hancock
—Frederick W (Adelaide H) office mgr E Longmeadow h 31 Red Stone dr
—Furniture Co Nathan L Weisthal pres-treas Mrs Rose Weisthal clk 1963 Main
—Gardner W (Nina N) bkkpr (324) 36 Court h 72 Belmont av
—Garnet (Lillian I) balancer W E Co h 126 Rifle
—George E asst pressman PPubCo r 74 Temple
—George F (Georgianna A) clk PO h 163 Walnut
—George H (Almeada) setupman USA h 153 Dickinson
—George H (Sydna F) chauf SGLCo h 73 Lamont
—George H Jr student r 73 Lamont
—George I Jr scrapwkr Westinghouse r 26 Viola
—George K (Margaret B) die sinker MDFCo h 21 Niagara
—George W (Helen H) foreman PPubCo r (1) 74 Temple
—Gertrude M wid Charles A cashier 123 Chestnut h (7) 39 Kenwood ter
—Grace B wid Robert W housewkr h 34 Olive
—Grace H wid Frank C r 156 Kensington av
—Grace M supv 629 Main r 441 Sumner av
—H Shirley receptionist (317) 1570 Main r 151 Daviston
—Hall (Mrs Selena E White) furn rms 151 Maple
—Harold (Katherine P) v pres Springfield Safe Deposit and Trust Company 127 State h at W Springfield
—Harold A (Ethel R) mach opr h 90 Franklin
—Harold F died Dec 22 1949 age 46
—Harold N meter reader 35 State h at Belchertown
—Harrison G (Ruth E) archt eng 11 Andrew h at Longmeadow
—Harry E (Dorothy E) h rear 73 Roseland
—Harry L died June 11 1949 age 65
—Henry C (Lillian T) janitor 44 Oak 10 h 68 Grandview
—Herman B (Sara K) scrap metal Holyoke h 928 Belmont av
—Holger H (Lorraine V) rem to E Longmeadow
—Howard S (Ethel B) bdg contr 735 Worthington h 105 Dawes
—Irene r 837 Main
—Irene nurse SHosp r do
—Isaac B (Edna B) boxmkr W Springfield h 236 Walnut
—James F (Ethel M) h 347 Taylor
—James H (Marjorie P) rem to Rutland Vt
—James J emp city r 94 Upland
—James J (Julia M) fireman SFD h 73 Maynard
—Janet M priv sec MBCo r 14 Murray Hill av
—Jean S nurse SHosp r do
—Jennie H wid Martin H h 38 MassAv
—Jennie N wid Joseph h 768 Belmont av
—Jerome (Regina R) upholsterer emp 1985 Main h 46 Portland
—John D (Vivian M) elec welder CVMfgCo h 16 Emily
—John E (Frances E) pres Hartford Conn h 300 Dickinson
—John J (Dorothy L) rem to Baltimore Md
—John L (Alice T) h 225 Walnut
—John R painter 189 Oak Grove av r do
—Julia E wid George M r 76 Barber
—Julia I Mrs (Black and White Beauty Parlor) 1033 State r 2095 Wilbraham rd
—Kenneth S (Esther P) chauf SGLCo h 229 Morton av
—Kenneth W (Grace M) painter emp 7 Market h 40 Talcott
—Laura M wid Hormidas h 8 Howard pl

WHITE
—Lawrence A (Denise R) chauf r 35 Douglas
—Lawrence E (Hazel M) dental laboratory (605) 1562 Main h 18 Vail
—Lawrence H (Frances E) storekpr Westover Field h (6) 48 Summit
—LeRoy E (Dorothy M) emp city h 44 Spruce
—Lester weaver Thompsonville Conn r 31 Thompson
—Lilla T wid Frank J janitor 38½ Harrison av h (3) do
—Lillian waitress r 1827 Main
—Lillian E h (102) 786 State
—Lillian E Mrs furn rms 44 Buckingham h do
—Lillian T Mrs cashier 1176 Main r 68 Grandview
—Louis E (Pearl L) foreman Westinghouse h 5 Oak
—Lucille Mrs h 46 Franklin
—Lukelan M (Amelia) fireman h 138 Greenwood
—Luther Rev (Mattie V) molder SFCo h 163 Alden
—Malvina wid Henry O h 153 Dickinson
—Margaret wid Michael h 137 College
—Margaret M clk TelCo h (6) 323 Central
—Marilyn L priv sec 22 Churchill r 151 Daviston
—Marion M Mrs priv sec 37 Chestnut r 14 Weaver rd
—Marion R rem to Boston
—Mary A priv interviewer 282 Dwight r 189 Oak Grove av
—Mary S wid Henry h 60 Crystal av
—Maurice B (Ruth R) asst mgr 1924 Main h 57 Renecleau
—May M wid John E h 784 Allen
—Meyer M (Beatrice) slsman 267 Dwight h at W Springfield
—Mildred A Mrs slswoman ASCo r 42 Hall
—Mildred L head circulation dept 220 State (10) 120 Byers
—Minnie B h (B) 31 Maple
—Myron printer r 666 Page blvd
—Napoleon (Harriet S) h (8) 7 Marble
—Nina N Mrs clk 1503 Main r 72 Belmont av
—Norman T (Marion M) asst supt Chicopee Falls h 14 Weaver rd
—Obie (Mary E) emp MCCo r 163 Alden
—Odette S clk Federal Land Bank 310 State h at Feeding Hills
—Paul F lineman TelCo h 135 Spring
—Paul F (Esther G) chief insp SETCo h 151 Daviston
—Paul R (Virginia) clk MMLInsCo h 852 Carew
—Peter W died Mar 7 1950 age 72
—Phillas J (Shirley M) route slsman 120 Oakland h (5) 529 Union
—Ralph L (Irene D) eng CVMfgCo h 76 Barber
—Raymond (Eva) men's clothier 267-273 Dwight h 26 Texel dr
—Raymond E (Marie R) ins underwriter Hartford Conn h 320 Sumner av
—Raymond F (White Refrigeration Service) 15 Jasper r 26 Viola
—Raymond H prod clk Chicopee r (2) 38 Long Hill
—Realty Corp Albert C White Jr pres-treas 496 Bridge
—Refrigeration Service (Raymond F White) 15 Jasper
—Richard in USArmy r 16 Emily
—Richard B (Elizabeth J) mgr 666 State h at W Springfield
—Richard B (Stella M) trucker DMCo h 100 Central
—Richard E r 1157 Boston rd
—Richard L mach DMCo r 100 Central
—**Richard R student r 1418 Bay**
—Robert C (Margaret A) slitter opr MCCo h 23 Wilbraham av
—Robert D slsman (401) 1387 Main h at W Springfield
—Robert G mach opr GBCo r 16 Emily
—Robert M (Marion M) rem to Agawam
—Robert N (Claire M) carp h 39 Wilmont
—Roderick M student r 14 Weaver rd
—Roger E mach Hartford Conn r 116 Windemere
—Rose Laundry (Thomas H Roy H Harry Raymond F and Thomas J King) rear 2787 Main
—Rose P steno B&A h 51 Fort Pleasant av
—Roy A (Dorothea E) mach Westinghouse h 50 ConnAv

WHITE RUG COMPANY
(WILLIAM J WHITE)
RUGS
CARPETS
BROADLOOMS WALL TO WALL INSTALLATIONS
ALL NATIONALLY ADVERTISED MDSE
MACHINE BINDING AND OVERCASTING
FRINGING
1123 STATE TEL 2-8058
—See foot lines

—Ruth married George Dickson
—Sally A insp 93 Orleans r 153 Dickinson
—Sarah H steno 339 Worthington r 38 MassAv
—Selina A wid Daniel h 177 Worcester 10

FRIGIDAIRE Household Appliances
New England Jobbers for Washing Machine Parts
Service Dept. and Show Room: 48 DWIGHT ST.
TELEPHONE 7-4741
C. J. Roberts Engineering Company

PARK CLEANERS and DYERS, Inc.
"Dry Cleaning As It Should Be Done"
Office and Works: 106 Kensington Ave.
Springfield, Mass. PHONE 6-5476

MACMILLAN & SON - REALTORS 154 Broadway Tel. 6-8338

REAL ESTATE SERVICE WHITE SERVICE CORPORATION PROPERTY MANAGEMENT
TELEPHONE 2-5109 496 BRIDGE STREET, SPRINGFIELD

WHITE
—Selina E wid Harold F (White Hall) 151 Maple h do
—Senda M wid Harry L h 325 Plainfield

WHITE SERVICE CORPORATION
Albert C White Jr pres-treas real estate and property management 496 Bridge—See side lines and p 247

—Sheila student r 43 Caseland
—Shirley E clk 365 State r 544 Liberty
—Shirley L nurse Mercy Hospital r do
—Sol M (Claire S) slsman 267 Dwight 139 Woodside ter
—Sophie S bookkeeping mach opr (25) 36 Court r 40 Ingersoll Grove
—Stanley M (Helen B) tool eng G&BMfgCo h 1373 Bay
—St Paint & Supply Co (Nicholas J Maratea) 160 White
—St Piano Store (Anthony J Guagliardo) 29 White
—Sydney r 208 Commonwealth av
—Sylvester V (Arlene F) waiter 570 Main h 58 Yale
—The apts 413 Franklin
—Thelma Mrs clk 46 Vernon r at Feeding Hills
—Thomas J (Lena M) custodian 35 Eastern av h 14 Murray Hill av
—Thomas R rem to Boston
—Thomas R (Mary E) boiler setter W Springfield h (12) 16 Patton
—Thomas W (Mary H) insp (344) 436 Dwight h 11 Myrtle
—Ture A (Judith M) patternmkr CVMfgCo h 93 Johnson
—Victor W (Audrey L) eng Westinghouse h 1218 Carew
—Waldo A (Dorothea F) draftsman USA h at Holyoke
—Wallace T (Julia I) (Black and White Beauty Parlor) 1033 State h 2005 Wilbraham rd
—Walter (Fannie) clk SPM h 208 Commonwealth av
—Walter C (Jennie) h (2) 336 Belmont av
—Walter E (Agnes B) guard USA h 24 Myrtle
—Walter M (Marion E) policeman h 70 Middlesex
—Warner W maintenancewkr 365 State h 704 Union
—Watkin Jr (Melise) h 132 Eastern av
—William r 1976 Main
—William A (Amy M) hoisting eng Agawam h 1312 Page blvd
—William A (Sadie A) wire weaver CBWWks h 164 Littleton
—William F porter 355 Chestnut r 26 Broad
—William G student r 71 Beaumont
—William H (Dorothy A) serviceman Swett Bros Inc h 32 Saratoga
—William H (Emilia A) insp h 19 Albemarle
—William H (Julia D) whol plumbing supplies 7 Worthington h 43 Caseland
—William H (M Ruth) clk Chicopee Falls r 64 Wilmont

WHITE WILLIAM J
(Florence A) (White Rug Company) 1123 State h 1240 Parker—See foot lines

—William W (Lillian M) h 26 Broad
—William W Jr (Rita A) (344) 436 Dwight h at Willimansett
—Winnifred G married Joseph Surprise rem to Somers Conn
—see Wight Whyte and LeBlanc
White-Bel Store (Mrs Thelma A Benway) greeting cards 678 White
Whitecraft Samuel r 27 Douglas
Whitefield Gertrude A Mrs r 55 Northampton av
Whitehead Alice E wid Lewis E h 24 Carlisle
—Alice M Mrs clk W Springfield r 174 Pineywoods av
—Arthur F (Carmella A) handler SGLCo h 78 William
—David (Shirley M) mach opr W Springfield r 199 Walnut
—Everett W (Jean F) sec Stacy Machine Works Inc 70 Leete h 54 Oregon
—Florence M Mrs assembler 115 Dwight h at N Agawam
—George W (Dorothy E) chemist Nashua NH h 46 Puritan cir
—Jennie r 471 Chestnut
—Melvin C (Gertrude A) chauf A&PCo h 3025 Main
—Phoebe A wid William E r 145 Westford cir
—Robert S Jr (Alice M) laboratory technician E Hartford Conn h 174 Pineywoods av
—Robert T (Dorothy E) rest Chicopee h 19 Wason av
—Wallace E emp USA r 24 Carlisle
—William L (Margaret M) spray painter 34 Front 10 h 282 Hancock
Whitehill Frank H (Doris O) acct Westinghouse h 159 Jasper
—Margaret A atdt 516 Carew r 159 Jasper

Whitehouse Donald painter r 32 Byers

WHITEHOUSE JASPER H
(Henrietta T) prop Landen & Son (202) 1387 Main h 59 Converse Longmeadow

—John H slsman h 140 Wilbraham rd
—Lauretta A Mrs mgr 602 Carew r 53 Clayton
—Lester E (Lauretta A) carp h 53 Clayton
—Lewis E (Maude A) bkkpr Holyoke h 185 Penrose
—Mabel H Mrs r 138 Wilbraham rd
—William (Jennie M) bakery helper A&PCo h (5) 25 Roseland
Whitehurst Bettye L emp 93 Rockland r do
Whitelaw W Menzies (Doris F) tchr AmInsCol h 89 Mapledell
Whiteley Grace A r (7) 62 Pearl
—Ralph V (Blanche M) mech E Hartford Conn h 367 Chestnut
Whitelock Anna Mae L elev opr 31 Elm r 87 Elliot
—Dewey F (Grace A) elev opr 31 Elm h 87 Elliot
—Dewey F Jr emp 17 Pearl r 87 Elliot
—Walter J (Beatrice V) chauf 683 Liberty r 89 Alden
Whitemore Martin baker emp 117 Carew r 2713 Main

WHITESIDE JOHN C
(Jeanne L) insurance representative Mutual Benefit Life Insurance Co of Newark NJ ANALAGRAPH AGENCY (416) 1387 Main h 69 Crystal av tel 2-7415—See p 163

Whitesman Herman R (Mathilda C) v pres Springfield Sugar and Products Co 243 Chestnut h 40 Blake
Whitfield Harold A (Hazel M) oiler USA h 256 Walnut
—Jesse r 65 Congress
Whitford Albert A (Leatrice) h 34 Warriner av
—Charles H (Clara M) grinder AmBCorp h 103 Revere
—George W (Fabienne) supt 40 Front 10 h 12 Cabot pl
—Ruth house mother 23 Buckingham r 38 Sherman
—William died Mar 21 1950 age 54
Whiting Audrey M student r 88 Blaine
—Cleon O (Elsie M) watchman E J Pinney Co Inc h 111 Orchard
—Daniel H (Edith M) eng City Almshouse h 625 Dickinson
—Dora A wid Freeman h 28 Manchester ter
—Ernest F (Mabel E) gauge insp E Hartford h 73 Roosevelt av
—Ethel L housewkr r 103 Thompson
—Fannie B wid Julius A r 625 Dickinson
—Florence H cashier 1411 Main h 113 Orchard
—Harold E (Katherine D) ticket clk B&A h 14 Jenks
—Herbert H elev opr 3d fl 124 State h 54 Cambridge
—James C r 60 Hancock
—Kenneth R porter B&A r 14 Jenks
—Lawrence A (Wilmina M) traffic mgr WECo h 150 Carver
—Leo E repairman 211 Worthington r 3 Farnsworth
—Leonidas C emp Westover Field r 18 Wight pl
—Lewis W (Esther J) physician 251 State h 500 Roosevelt av
—Mabel E Mrs tchr W Hartford Conn r 75 Roosevelt av
—Marjorie B dietitian NY r 78 Manchester ter
—Richard A (Hildegarde) slsman 5 Albany h 116 Westminster
—Weeks & Stubbs Howard A Wheeler rep investments (815) 1357 Main
—see Blanchette
Whitington Richard emp 1320 Main r 122 Chestnut
Whitkop Blanche L Mrs mgr 304 Bridge r do
—Carl F office mgr 709 State r inq do
—George H (Angelina T) mach emp 707 State h 13 Phoenix
Whitley-Tailleurs Inc Robert J Wittenberg pres clothing mfrs (32) 395 Dwight
Whitlock Aaron B Jr (June W) rem to Greenfield
—Carlos M Rev (Mabel S) pastor Evangelical Congregational Church h 87 Berkshire 10
—Carlos M Jr student r 87 Berkshire 10
—J Russell died July 12 1949 age 77
—Mabel S Mrs slswoman 1302 Main r 87 Berkshire 10
Whitman Barrett (Lydia C) book insp W Springfield h 39 Ford
—Barrett Jr student r 39 Ford
—Bertha E wid William P h 36 Los Angeles
—Clarke C r 19 Franklin

WHITMAN CORPORATION
Edwin S Munson pres Albert C White Jr treas Longmeadow real estate and building lots 496 Bridge—See foot lines

—Eugene W (Gertrude J) foreman 294 Plainfield h 79 Knox
—Harold J (Ruth S) chemical eng MCCo h 47 Fenway dr

WHITMAN
—John S (Arnella E) slsman h (311) 774 State
—Julia E wid Edward h 101 Hancock
—Paul R emp city r 101 Hancock
—Robert M (Leah) student h (9) 2353 Main
—Thomas F (Arlone L) petroleum administrator Westover Field h 328 Allen
—William G r 193 Worthington
—William P died Feb 14 1950 age 60
—William P Jr (Eleanor) clk Westover Field h (11) 194 Central
Whitmire Donald O (Deloris T) rem to San Antonio Texas
—Margot J home service dir SGLCo r 202 Sumner av
Whitmore Beverly A tel opr TelCo r 390 El Paso
—Donald E (Ida L) mach opr 95 Fish av h 390 El Paso
—Margaret A wid George E r 640 Union
—Ruth M married Clayton Zambs rem to Granville
Whitney Alvin S (Helen L) h 84 Randall pl
—-Anderson Paper Co Inc Richard B Anderson pres-treas whol paper 28-32 Worthington
—Barbara L tel opr TelCo r 3231 Main
—Bdg 1568-1576 Main upstairs entrance 1570 do
—Bertha A Mrs waitress USA h 210 Pendleton av
—Bertie G Mrs typist (910) 1387 Main h at E Longmeadow
—Celia L wid Hubert r (1) 304 Central
—Delbert E (Marie B) purchasing agt 1414 Main h at Longmeadow
—Delia A wid Sampson J assembler Westinghouse h 3231 Main
—Detective Service (James DiSanti) (310) 44 Vernon
—Dewey E (Mary I) insp MDFCo h 175 Wason av
—Donald S student r 27 Ashley
—Dorothy nurse SHosp r do
—Edda M Mrs adv 71 Westminster h do
—Edith wid Leslie emp 29 Rush r do
—Ella P Mrs h 60 Norwood
—Elwin C (Mabelle E) chief clk (300) 1694 Main h 49 Andrew
—Eva J wid Mellen A h 60 Fairfield
—Frank L mach opr E Longmeadow h 15 Ralph
—George slsman 101 Lyman h at Westfield
—Gorham (Elizabeth) mech 352 Dwight h at E Longmeadow
—Insurance Associates (William A Hurley Daniel M Walsh Jr) (9) 18 Vernon
—Jerome A physician (225) 20 Maple h at Longmeadow
—Jo F clk 45 Warwick r 36 Morgan
—John R mgr 33 Wilbraham rd h at Longmeadow
—Joseph A (Barbara) chemist emp 210 Albany h at W Springfield
—Leo E repairman 211 Worthington r 3 Farnsworth
—Marjorie F tchr 141 Washington r 26 Howard
—Mildred M wid Charles r 15 Ralph
—Nellie P wid Charles died Feb 21 1950 age 72
—Ormsby E (Frances E) sec Downing Taylor Co 355A Liberty h 1053 Sumner av
—Perley C (Alice M) foreman USA h 27 Ashley
—Peter J (Dolores V) cableman Boston h 170 Carver
—Restaurant (Alexander U and Renzo Paschetto) 119 Worthington
—S Roy (Mary E) rep Hartford Conn h 32 Spencer
—Theodora L bkkpr 47 Federal h at Suffield Conn
—Veneta Mrs died Oct 12 1949 age 22
—Willard R (Gladys E) clk Lee h 165 Cass
—William R (Martha S) slsman 53 Wilbraham rd h 1472 Parker
Whiton Albert E r 177 Chestnut
—Florence J Mrs tchr 35 Eastern av h 192 Albemarle
Whitsett Elwood E (Juanita P) guard Third Nat Bank & Trust Co h 148 King
—James A porter Greenfield r 33 Osgood
—James H r 33 Osgood
Whittaker Mary waitress Highland Hotel r 9 Temple
—Mary C emp 336 Bridge r 141 W Alvord
—Peter A (Alice F) (Union Parking & Service) 1861 Columbus av h at S Belchertown
—Richard S mgr (515) 1537 Main h at Northampton
—see Whitaker
Whitted Hilliard waiter 140 Chestnut r 501 Worthington
Whittemore Alfred L in USArmy r 16 MassAv
—Bessie Mrs r 316 Union
—Edith L wid Frederick E h 16 MassAv
—Forrest J dentist Spfd Health Dept r 316 Union
—Gill Mrs r 153 Florida
—June nurse SHosp r do
—Miriam M counselor 33 Elliot r 16 MassAv
—William (Evelyn) r 36 Arch
—see Whitmore
Whitten Anna R Mrs marker 333 Belmont av r 99 Commonwealth av

Hard Chromium Plating
THOMAS J. MURRAY Springfield's Largest Platers
964-966 Main Street - West Springfield DIAL 2-3129
Complete Plating Service

HAMPDEN SAVINGS BANK
INC. 1852 - - - - 19 HARRISON AVENUE

Small Loans on Individual Signatures Up to $1000
Repayable 12-18 monthly installments

WHITTEN
—Ernest F (Anna R) dyer Thompsonville Conn h 99 Commonwealth av
Whittey Elizabeth R wid Richard G mgr 59 Spring h (6) do
—Evelyn E priv sec W Springfield r (6) 59 Spring
Whittier Bdg 1126-1142 Main
—Clarence R (Verna E) head eng 302 Locust h 133 Eddywood
—Elsa C wid Clarence housekpr r 104 Belvidere
—Frank W (Fannie E) h 72 Garfield
—Wallace A (May J) teamster city h 79 Keith
—Wallace W (Vivian M) chauf 155 Hickory r 192 Pearl

Whittington Ralph S
(Gertrude A) treas Warriner Pontiac Co 360 Main h 70 Belmont av—See p 38

Whittle Bridget A wid William r 2580 Main
—Edward (Eugenia B) projectionist 11 Elm 367 White
—Eugenia B Mrs asst treas E J Pinney Co Inc 3d fl 220 Dwight r 367 White
—Horace (Doris E) emp 294 Plainfield h 50 Rochelle
—Mary A wid Joseph r 39 Genesee
—Ralph E (Mildred S) sls eng Providence RI h 171 Overlook dr
—Ralph E Jr (Dorothy M) metallurgist 70 Storms ct h 186 Whittum av
Whittlesey Richard E (Lillian C) rem to Bethel Conn
Whittum Charlotte M wid Norman F h 23 Homer
—Gertrude tchr music 23 Homer r do
—Walter W pres John E Stewart Co Inc 191 Chestnut h at E Longmeadow
Whitworth Adelia F h 105 Yale
—Ann finisher r 170 Powell av
—James (Annie) card fixer Chicopee h 170 Powell av
—James J (Florence R) stock clk Westinghouse h 77 Aberdeen rd
—Jean married John Bryce rem to W Springfield
—Vera T r 170 Powell av
Wholean Claire M dental hygienist (603) 1570 Main r (7) 59 Federal
—Marie M Mrs office sec 739 Liberty h (7) 59 Federal
Wholley Raymond J (Ann H) mgr (201) 1537 Main h 76 Switzer av
Whyte Alden W (Laura A) installer TelCo h 240 Savoy av
—Alexander T (Mina M) guard Union Trust Co 1351 Main h at Ludlow
—Benjamin W (Eveline K) route slsman 294 Plainfield h 57 Dunmoreland
—Bessie L mach opr r (11) 980 State
—Burns B (Mary E) prod mgr W Springfield h 55 Dunmoreland
—David (Jewell) mach Chicopee h 47 Bloomfield
—Elfreda M nurse emp (612) 145 State r 55 Dunmoreland
—Engineering Co 185 Rowland
—Harry R (Lorraine S) real est 12 Court House pl h at Wilbraham
—James emp 50 Broadway r 32 Dymon
—Jewell Mrs clk WMassElecCo r 47 Bloomfield
—John T (Ida M) fish and game warden state h 240 Savoy av
—John T Jr (Dorothy M) paymaster Westfield h 240 Savoy av
—Marjorie R binderywkr 100 Chestnut 57 Dunmoreland
—Nettie matron MMLInsCo h (11) 980 State
—see White
Wiaderek Edward J (Laura) rem to Rockville Md
—Joseph (Mary) shoe repr Chicopee h 160 Marion
Wiater Ignacy W (Alice A) (State Shoe Repairing) 1083 State h 23 Reed
Wiatrowski Adam F (Helena M) dist mgr Chicago Ill h 16 Leonard
—Edward W asst mgr 14 Leonard r 16 do
—Henry A student r 16 Leonard
—Richard J mgr 14 Leonard r 16 do
Wiburg Ernest H (Anna M) slsman 1390 Main h at Holyoke
Wichroski Anthony J (Anna J) pres-treas Cupid's Inn Inc 149 State h 126 Melba av
—Stephen A (Wanda M) (Orange Drop Inn) 124 Broadway h at Longmeadow
Wickersham Lucille library asst 220 State h (7) 149 Maple
Wickett Edith G clk MMLInsCo r 46 Ralph
—Stewart rem to Rhode Island
—William C (Claire E) asst butcher 297 Plainfield r 64 Wilbraham av
Wickles Genevieve F clk 85 Chestnut h at Chicopee Mass
Wickman Dorothy C librarian W Springfield r 49 Rittenhouse ter
—Fred C clk MMLInsCo r 49 Rittenhouse ter
—Henry M (Marion A) h 63 Webber

WICKMAN
—Irving G (Dorothy G) Christian Science practitioner (606) 1562 Main h 49 Rittenhouse ter
—Irving G Jr student r 49 Rittenhouse ter
—Sally J clk SF&MInsCo r 49 Rittenhouse ter
Wickstrom Carl J mach VNCo h 15 John
Wickward Marjorie tchr 31 Kensington av h (2) 64 Federal

WICO ELECTRIC COMPANY
Kenneth A Harmon pres Harold M Sauers v pres in charge of sales Edwin H Voorhees v pres in charge of mfg Allen Brownlee v pres in charge of engineering Austin R Harmon clk-treas mfrs high tension magnetos 42 Phelon av WSpfd

Widenor Warren Y (Bessie C) purchasing agt Gray Supply Co 20 Franklin h 196 Oak Grove av
Widland Harold R (Dorothy K) clk 624 Dwight h 630 Dickinson
—Lewis (Florence H) grocer 624 Dwight h 193 Fountain
—Myron A (Harriet T) clk 624 Dwight h 100 Appleton
Widmer Beda r 72 Temple
—Gustave R (Esther E) mach opr Westinghouse h 30 Glenham
—Peter R (Blanche C) mach opr Westinghouse h 834 Carew
—Ralph G motor winder 2d fl 15 Park r 30 Glenham
Widow and Widowers Club 20 Lake dr 10
Wiecorek Corinne G Mrs slswoman ASCo 54 Chase av
—Frank J (Mary A) emp freight hand B&A h 38 Cherrelyn
—Vincent F (Stephanie A) grinder 3664 Main h at Chicopee
—Walter (Corinne G) mail porter B&A 54 Chase av
Wieder Jacob pres Marcelle Inc 1474 Main h at Hartford Conn
Wiedershiem Alfred F (Jennie) mach Westinghouse h 25 Tracy
Wiedman Myra slswoman 1365 Main r 490 White
Wiegand Carl A h 258 Sumner av
—Kurt E (Helen F) auto elec emp 400 White h 1022 Berkshire av 10
—Natalie I clk MMLInsCo r 258 Sumner av
—Victoria E sec The Home Correspondence School (226) 29 Worthington r 258 Sumner av
Wiegele Louis S (Marjorie W) in USAirForce h (2B) 50 Manor rd
Wiel Theodore A (Ida H) prof 263 Alden h 263 Norfolk
Wieland Donald F (Eleanore) elec MCCo h (1A) 38 Manor rd
Wielgosky Peter r 1976 Main
Wielgus Matthew (Mary D) emp USA h 63 Stebbins
Wiemer Frank r 12 Maynard
—Mabel I wid Frank h 12 Maynard
—Shirley A tel opr 295 Worthington h at Chicopee
—William (Nellie C) h 131 Monrovia
Wieneck Edward J student r 142 10th
—Helen Mrs slswoman 1216 Main r 39 Ringgold
—Lawrence P (Elizabeth B) h 128 Newland
—Paul P (Helen) welder Chicopee h 39 Ringgold
—Pauline V Mrs seamstress 1897 Columbus av h 142 10th
Wiener Abraham emp 1018 Main r 31 Morgan
—Anna wid Abraham h 31 Morgan
—Bob Tire Company (Jerome M Wiener) 1188 Columbus av
—Hyman M (Hope F) mgr Holyoke h 98 Woodlawn
—James motor vehicle insp state r 31 Morgan
—Jerome M (Bob Wiener Tire Company) 1188 Columbus av r 80 Leyfred ter
—Lillian L married Harold Vinick
—M (Max M Wiener) furriers 284 Bridge
—Max (Rebecca) bricklayer h 31 Morgan
—Max M (May M) (M Wiener) 284 Bridge h 127 Wayne
—Robert emp 1188 Columbus av h 80 Leyfred ter
Wier Edward J (Ada M) optician Holyoke h 40 Ames
Wiers Blanche F wid Hiram R nurse 39 Oakland h do
Wierzbowski Anna M clk CVMfgCo r 336 Main 10
—Anthony T (Dorothy E) heat treater 3664 Main h at Ludlow
—John J (Mary R) watchman USEnvCo h 336 Main 10
—Joseph J (Gloria) rem to Agawam
Wiese Walter J (Ruth H) physician (214) 146 Chestnut h at Longmeadow
Wiesel Charles A (Jane B) clk Wiesel-Dickinson Inc 87 Wilbraham rd r 75 Oak Grove av
—Charles A Jr (Agnes) rem to Easthampton
—-Dickinson Inc William E Wiesel pres Charles A Wiesel clk Richard B Dickinson treas meats and grocers 87 Wilbraham rd
—Henrietta L clk W Springfield r 75 Oak Grove av

WIESEL
—Lillian A married Edward J Newman
—William E (Alice M) pres Wiesel-Dickinson Inc 87 Wilbraham rd h 148 Oak Grove av
—William E (Ruth B) clk 89 Wilbraham rd h 49 Eastern av
Wieshofer Albert chef h 962 Worthington
—Albert J (Alice L) paper cutter h (8) 86 Byers
—Doris E paperwkr W Springfield r 962 Worthington
—Walter H paperwkr W Springfield r 962 Worthington
Wiesle Ernest (Caroline J) real est slsman 5 Court House pl h 51 Fort Pleasant av
Wiesner Herman (Mina) mech Westover Field r 47 Wilmont
—Mina S Mrs clk (401) 145 State r 47 Wilmont
Wiesnioska Marya wid Michael emp 233 Carew r 89 Linden
Wiest Charles E (Marion W) personnel mgr E Longmeadow h 343 Hancock
—Karl J painter h 41 Alden
—Marion W Mrs technician 93 Orleans r 343 Hancock
Wiezbicki Stanley M (Genevieve S) (Orchard Pharmacy) 2 Parker 10 h at E Longmeadow
Wigfall Noel T (Sarah) porter 563 State h 354½ Chestnut
Wiggin Mary E wid Charles H V r 22 Palm
—Virginia D teller 19 Harrison av r (7) 198 Central
Wiggins Anna T wid Frank L slswoman 1402 Main h 72 Dawes
—David r 76 Morgan
—E Blanche linotype opr Spfd Daily News h (7) 144 Spring
—Virginia married DeWitt Hill rem to NY
—Willie (Viola) h 99 Greenwood
Wigglesworth Shirley J clk 3d fl 1200 Main h at Chicopee Falls
Wight Eliot L (Ilsa C) adv and promotional sls mgr 21 Cypress h at Longmeadow
—Gerald E (Flora M) slsman 45 Pomona h at Longmeadow
—Laura Mrs housekpr r 220 Oak 10
—Robert E asst coml office mgr 35 State h at W Springfield
—Sprague L (Ruth L) clk 1295 State h at Wilbraham
—see White and Whyte
Wilbey Charles J mach opr Westinghouse r 336 Chestnut
—Elizabeth wid Joseph h 336 Chestnut
—Joseph A slsman r 336 Chestnut
—Thomas custodian 30 Myrtle ter r 336 Chestnut
Wik Edward J (Elvira M) rem to Washington DC
Wilansky Donald student r 56 Medford
—Jacob (Sophie) slsman h 56 Medford
—Morris (Gladys E) treas Paradise Bowling Alleys Inc 176 Chestnut and brush mfr 25 Washington h do
Wilber Edmund S h 49 Drexel
—Thomas A (Mildred A) slsman r 49 Drexel
—Thomas E student r 49 Drexel
—see Wilbur
Wilbon E Lucille Mrs h 43 Franklin
—Lucille Mrs r 170 Sharon
Wilbraham Country Club Ernest W Carman sec office (649) 31 Elm
—The apts 4 Wilbraham av
Wilbur Bessie V B wid Arthur E h (2) 89 Summer av
—Carl E (Gertrude M) mach opr 55 Emery h (43) 328 Union
—Daphne S Mrs v pres-treas Daphne Shop Inc 305 Bridge h at Longmeadow
—Dwight E (Lillian G) slsman 53 Albany r 265 Rosewell av
—E Packer III (Elizabeth) special agt (511) 1200 Main h at Longmeadow
—Fowler W (Daphne) pres Daphne Shop Inc 305 Bridge h at Longmeadow
—Gertrude M Mrs tel opr MBCo r (43) 328 Union
—Irving P (Violet M) grinder AmBCorp h 89 Middle
—Lena M wid Robert E r 2180 Wilbraham rd
—Maude H wid Edward h 104 Cedar
—Nancy r 35 Mattoon
—Wareham C (Viola A) emp USA h 92 Spring
Wilco Screw Machine Products (William J Considine) 34 Front 10
Wilcox Charles H (Lucie M W) h 37 Parkwood
—Clement C (Marion R) guard Spfd Institution for Savings h 387 Walnut
—Donald E (Genevieve E) asst v pres Production Credit Corp of Spfd 310 State h at Hampden
—Edwin L (Blanche M) grocer 94-96½ Eastern av h 259 Quincy
—Elinor tchr 235 State r 21 College
—Franklin rem to Chicago Ill
—Fred E (Anna L) h 28 Rittenhouse ter
—Frederic S (Edith B) processing eng AmBCorp h 26 Haumont

GENERAL INSURANCE
MacDonald & Johnson, Inc.
(607-608-609) 1387 MAIN STREET
TELEPHONE 6-5461

WESTERN MASSACHUSETTS ELECTRIC CO. *In the Home - - In the Factory*
73 State Street TEL. 4-8211 **Springfield, Mass.** *Good Lighting* IS *Important*

FIELD, EDDY & BULKLEY
1200 MAIN STREET PHONE 4-1112
INSURANCE
Policies of Every Kind in All the Best Companies

TELEPHONE 3-6513
BENJAMIN POWELL SONS, INC.
EAVE TROUGHS - LADDERS - ROOFING
109 - 115 ALLEN STREET

WILCOX
—Grace M wid Charles H housekpr (2) 179 Long Hill
—Gordon (Helen R) eng 294 Plainfield h 10 Woodmont
—Helen R Mrs bkkpr 2155 Columbus av r 10 Woodmont
—Henry O (Ada M) bus opr StRy r 41 Spring
—Henry S (Aleen H) associate reviewing appraiser Farm Credit Administration 310 State h at Longmeadow
—Lillian L wid John H h 128 Union
—Lucille A student r 259 Quincy
—Maurice W entertainer r 41 Spring
—Nellie M wid Leroy H h 21 College
—Quentin C (Margaret L) draftsman E Hartford Conn h 90 Haskin
—Robert E student r 259 Quincy
—Robert M serviceman 770 State h at Longmeadow
Wilcoxson Douglas G (Agnes) slsman h 177 Commonwealth av
—Douglas G Jr shipper 40 Front IO r 177 Commonwealth av
Wilczak Walter R (Helen C) assembler Westinghouse h 434 Carew
Wild Edward G (Claire R) slsman 1502 Main h (14) 415 Belmont av
—Frederick L (Emily L) coml artist AmBCorp h 232 Prentice
—George M mach VNCo h 132 Cambridge
—Marion E student r 232 Prentice
Wilde Ella R wid Joseph J r 102 Magnolia ter
Wilder Arnold L (Marina J) mason 28 King h 34 do
—Arthur G rem to Florida
—Bernice E clk 195 State r 127 Harmon av
—Cecil M (Ada L) welder Westinghouse h 67 Edgewood
—David A student r 238 White
—Herbert C (Lucia S) in USAirForce h 50 Felicia
—Hugh H (Castaice M) clk h 129 Wilbraham av
—Ida M Mrs r 57 Merrimac av
—Jeannette G clk 295 Worthington h at W Springfield
—Leon C waiter The Highland Hotel h (7) 224 Pearl
—Marilyn D clk MMLInsCo r 18 Gillette cir
—Morton A (Mae A) (Wilder-Rich Co) (212) 44 Taylor h 238 White
—Paul J (Ethel M) timestudy supr IMCo h 127 Harmon av
—-Rich Co (Morton A Wilder and Howard S Rich) signs (212) 44 Taylor
—Richard N (Jeanne J) mgr (403) 436 Dwight h 123 Firglade av
—William W II (Edith R) tchr 415 State h 115 Harmon av
—Winford O (Leila B) physician (326-329) 20 Maple h at Longmeadow
Wilders Nellie Mrs splicer USRCo h 54 Cumberland
Wildes Thirza E wid Elmer P died Apr 8 1949 age 83
Wildey Leon C emp Highland Hotel r 224 Pearl
Wildman Mae J wid Frederick W clk 10 Sherman h 9 Temple
—Shirley A waitress Union Station r 170 Atwater rd
Wiles Robert E (Yolanda C) photographer emp ASCo h 14 Coleridge
Wiley Acton emp 1320 Main r 122 Chestnut
—Alan H student r 194 Dayton
—Arthur R (Anna H) asst warehouse mgr Chicopee h 194 Dayton
—Charles H Jr student r 95 Quincy
—Ellen N wid Nelson H h 371 Central
—Emily Mrs housewkr h 73 Franklin
—Emma E died Oct 21 1949 age 71
—Gordon M (Marlou A) mach opr MCCo h 57 Duryea
—Helen E wid Charles H elev opr Spfd Nat Bank h 95 Quincy
—Ida M Mrs clk A&PCo r 464 Union
—Jeannette C Mrs (Jeannette's Pastry Shop) 681 Belmont av r inq do
—John J Jr (Elizabeth M) linoleum layer Hartford Conn r 401 Bay
—Leonard W (Edith E) asst treas Percy O Dorr & Co Inc (504) 1387 Main h 70 Olmsted dr
—Marion A Mrs binderywkr 53 Hillman r 57 Duryea
—Ray M lwyr 371 Central r do
—Richard student r 194 Dayton
—Richard E student r 70 Olmsted dr
—Richard H (Helen N) painter emp 263 Alden r 21 Nottingham
—Ruth Mrs h 401 Bay
—Walter H Jr (Geraldine E) rem to Miami Fla
—Warren W (Jeannette C) (Jeannette's Pastry Shop) 618 Belmont av h 624 do
Wilfred's Barber Shop (Wilfred M Allaire) 272 Main IO
Wilga Anna E rem to Three Rivers
—Emelia R rem to Three Rivers

Wilhelm Charles W Jr (Cynthia M) bus opr W Springfield h 36 Dickinson
—Jennie M personal shopper 1477 Main h at Hazardville Conn
—Karl (Jennie M) (Karl Wilhelm—Optician) (202) 1383 Main h at Hazardville Conn
—Karl—Optician (Karl Wilhelm) (202) 1383 Main
—Katerina r 74 Fairfield
—Robert M (Ruth F) h (18) 40 High
—Ruth E Mrs real est (510) 31 Elm r (18) 40 High
Wilhelmi Erwin F (Anna S) letter carrier h 31 Kingston IO
Wilimczyk Frank F (Katherine M) h 86 Bancroft
—Katherine M Mrs stock clk 1454 Main r 86 Bancroft
Wilk Adam baker GBCo h 127 Cass
—Caroline M r 11 Ingersoll Grove
—Helen mach opr 33 Morris r 41 High
—Henry (June) lithographer Chicopee Falls h 254 Nottingham
Wilke Ernest W (Marian E) mach opr h 11½ Walnut
Wilkes Samuel B (Esther) pres-treas Crown Petroleum Corp 55 Randall pl h at Hartford Conn
—Stephen A (Valerie H) condr B&A h (5) 53 High
—Walter h (5) 70 Worthington
Wilkie Catherine A Mrs clk USA r 85 Spring
—James mason r 76 Liberty
—James E (Adeline) custodian 235 State h 52 Marsden
Wilkin Donald A lense grinder (412) 1490 Main h 20 Duryea
—Edward M (Fannie M) assembler Westinghouse h 20 Duryea
Wilkins Annie S clk Chicopee r (11) 980 State
—Charles A constrwkr r 1590 Wilbraham rd
—David Rev (Effie B) pastor New Jerusalem Church of God in Christ h 159 Quincy
—Dora E wid Clinton J h 33 Maynard
—Dorothy M clk MMLInsCo r 98 Clantoy
—Ernest H (Mabel G) rem to Chicopee Falls
—Harold M r 209 William
—Marie B Mrs r 230 Hancock
—Marie T married Charles A O'Brien
—Milton S internal revenue agt (434) 436 Dwight h at Palmer
—Russell E Jr slsman r 98 Clantoy
—Russell S (Rose M) mach h 98 Clantoy
Wilkinson Caroline wid David r 206 Oak IO
—David A student r 206 Oak IO
—Delia R wid Jesse H h (1) 10 Wilbraham av
—Ellen S r 11 Maplewood ter
—George F foreman RyEx r 56 High
—Gertrude M Mrs mach opr PPCo r 24 Dover
—Herbert E slsman 60 Island Pond rd r 162 Hartford ter
—John F (Gertrude M) trucking 24 Dover h do
—Thomas A (Jean F) carp MCCo h 206 Oak IO
Wilks Edward porter 207 Worthington r 79 Essex
—Irving W ins adjuster (1101) 95 State h at Hartford Conn
—Paul A (Mary E) paperwkr W Springfield h 221 Norfolk
Will Paul C (Ada M) route slsman GBCo h 114 Patton
Willard Arthur H finisher 22 Mason r 86 E Alvord
—Arthur S (Ada A) h 86 E Alvord
—Clayton H (Gertrude M) clk PO h (14) 659 State
—Dale K student r 55 Noel
—Elsie E tchr 179 Chestnut r 15 Shawmut
—George L printer SF&MInsCo r 125 Princeton
—Harvey E (Bertha A) h 145 Trafton rd
—Howard L (Jacquelina M) bricklayer h (4) 35 Summit

WILLARD IRVING I
(Doris H) pres L D VanValkenburg Co Montgomery c Montville Willimansett h 50 Carew ter —See p 199

—James N r 2689 Columbus av
—John S (Dorothy C) pharmacist 1134 Main h (5) 3098 do
—Mary A cook 7 Crescent Hill h (2) 7 Loring
—Raymond B (Vera M) patternmkr CVMfgCo h 74 Saratoga
—Walter H h 12 Florida
—Warren A (Helen F) press opr 38 Hampden h 45 Victoria
—William S clk 195 State h at W Springfield
—William W sec Esoteric Lodge A F of M 339 State r inq do
Willcutt Dwight L M (Nellie T) carp emp 503 Belmont av h 88 Blaine
—Jennie D wid L Ward h 40 Powell av
—Lawrence D (Flora M) carp h 79 Prentice
—Leonard R (Dorothy B) emp 247 Hancock r 40 Powell av

Willer Louis h 58 Grosvenor
—Mary E clk A&PCo r 23 Dartmouth
—Nellie clk USA r 58 Grosvenor
Willet Norman r 95 Maple
—Roger F (Mildred E) linotype opr 338 Worthington h 17 Lorraine
Willets Elizabeth M Mrs steno MCCo h 258 Dwight st ext
Willett Beatrice knitter 33 Morris r 840 Worthington
—Charlotte C Mrs steno SRCo r 840 Worthington
—Cordelia wid Louis r 25 MassAv
—Donald P (Mary B) printer 338 Worthington h (D) 788 Main
—Eugene (Alice) carp h 38 Alfred
—Frank L (Dora M) pres-treas Willett Inc 338 Worthington h at Longmeadow
—Gerald emp H L Handy Co h 840 Worthington
—Henry R r 258 Dwight st ext
—Inc Frank L Willett pres-treas typesetters 338 Worthingotn
—Ransom L (Charlotte C) emp SRCo 840 Worthington
—Roland J (Suzanne M) constrwkr h 39 Greenwood
Willette Alfred J (Katherine J) emp B&A h 279 Walnut
—Amos (Mabel) clk 390 Oak IO h at Ludlow
—Cyril (Delia M) h 267 Water IO
—Emile J (Leona P) mech Westinghouse h 73 Earl
—Francis A (Phyllis J) packer H L Handy Co h 200 Worcester IO
—Laurence R (Stephanie) rem to Ludlow
—Lena D married William L Kircherr
—Lorraine S mach opr 34 Front IO r 323 Water IO
—Maurice (Margaret) carp h 21 Tracy
—Wallace J (Viola E) hardener CVMfgCo h 323 Water IO
—Walter L (Venita) receiving clk CVMfgCo h 106 Milton IO
Willey Anne M Mrs slswoman 1592 Main r 77 Grenada ter
—Ida M underwriter (401-402) 1421 Main r 28 Meredith
—James A (Esther E) mgr 51 Dover h 55 Bay
—Kenneth E (Anne M) insp 55 Stockbridge h 77 Grenada ter
—Leon H (Margaret F) coml photographer emp (218) 1618 Main h 22 Trillium
—Margaret F Mrs clk USA r 22 Trillium
—Perley E porter 1414 Main r 77 Grenada ter
William Clayton (Moselle) r 61 Essex
—Daniel (Allie M) press opr MDFCo h 133 Essex
—Sidney emp CVMfgCo r 28 Windsor
—Signora Mrs h 34 Windsor
William's Service (William J Zamrowski) elecs 14 School
Williams Alberta Mrs housewkr r 75 Congress
—Alexander (Lucille M) waiter Longmeadow h (C) 38 Edmund Wynne cir
—Alexander E (Harriet M) cleaner NYNH&H h 208 Walnut
—Alfred M treas Springfield Black & White Taxi Service Inc (101) 55 Liberty h at Longmeadow
—Alfred R emp B&M r 21 Savoy pl
—Alfred R (Ruth L) prod mgr Smith & Wesson Inc h 38 Pilgrim rd
—Alma E Mrs r 125 Ferry
—Alma V wid Charles H h 114 Mooreland
—Ann E married John F Lorraine
—Anna E tchr 465 Plainfield r 56 Bancroft
—Anna E wid Joseph J r 3 Niagara
—Anna May emp Westinghouse r 2671 Columbus av
—Anne G wid Thomas housewkr h (3) 24 Hubbard av
—Annette G Mrs clk 721 Worthington 16 Amity ct
—Anthony F welder Westinghouse r 45 Ashley
—Arthur (Bessie) in USArmy r 151 Lebanon
—Arthur E (Claire S) student h 418D Alden
—Arthur J (Rena) assembler WECo h 58 Orchard
—Arthur L (Shirley A) (F K Williams Co) (528) 10 Broadway h 89 Anniversary
—Austin C (Marguerite L) emp USGovt h 70 Catharine
—Barbara J nurse Boston r 43 Ina
—Bdg 336-340 Bridge
—Beatrice J Mrs h 67 Franklin
—Benjamin F r 28 Auburn
—Benjamin J Jr (Viola H) mech h 106 Malden
—Benjamin W (Rose M) switchman B&A h 57 Grover
—Beulah I rem to NY
—Catherine cleaner W Springfield r 44 Chapel
—Charles C student r 11 Horace
—Charles D (Elsie V) passenger condr B&A h 56 Osborne ter
—Charles E r 22 Amity ct
—Charles E h 33 Fort Pleasant av
—Charles F (Claire B) mach opr W Springfield h 22 Amity ct
—Charles H (Marion E) clk 142 Albany h 11 Horace

BITUMINOUS COAL ARTHUR B. MORIN CO. 1570 Main Street Tel. 6-4591

"Better be Safe than Sorry" **INSURE WITH**
PRESTON AND OLMSTEAD, INC. ALL FORMS OF INSURANCE and BONDS

WILLIAMS
—Charles J r 2787 Main
—Charles J (Lillian C) mach emp 1113 Columbus av h 55 Edendale
—Charles K (Allie V) mach opr LM&SCo 230 Quincy
—Charles T (Alma P) h 62 Bancroft
—Chester G (Winifred R) r 130 Westminster
—Clara M wid Henry h 37 Linden
—Clara M wid Milton N h 42 Morris
—Clarence B (Lillian B) vulcanizer Chicopee h 29 Caldwell pl
—Clarence J (Dorothy P) waiter 140 Chestnut r (6) 17 Congress
—Clyde C (Anna A) investigator 36 Dwight h (6) 19 Edwards
—Daniel F insp Chicopee r 2787 Main
—David fireman SGLCo r 19 Auburn
—David emp city r 231 Walnut

WILLIAMS DAVID L group mgr Conn General Life Ins Co of Hartford (916) 1387 Main h at Hartford Conn—See p 161

—David W (Emily Y) physician 281 State h 179 Overlook dr
—Donald mach opr W Springfield r 58 Linden
—Donald F auto mech 252 Belmont av r (1) 260 Pearl
—Doris E married Robert M Fortune
—Dorothy B housekpr r 9 Bellevue av
—Dorothy J clk AmBCorp r (13) 5 Crystal av
—E Joyce slswoman ASCo r 151 Penrose
—Earl B emp Highland Hotel r 961 Roosevelt av
—Earle N chauf 189 Taylor r 62 Bancroft
—Edna F wid Robert A mach opr 125 Main h 10 Quincy
—Edward A gardener r 63 Central
—Edward A (Rebecca L) h 132 Walnut
—Edward A Jr (Catherine A) mach opr h 192 Oakland
—Edward H (Henrietta) horse trainer W Springfield h 61 McKnight
—Edward J cabinetmkr emp 983 Page blvd r 567 Sumner av
—Edward J Jr (Annette J) parts specifier 721 Worthington h (7) 46 Summit
—Elmer H (Shirley H) tiremkr Chicopee Falls h 597 Union
—Elton (Jane L) h 77 Congress
—Elwynn H (Florence S) foreman MDFCo h 37 Dana
—Emma F wid Fred O h 387 Oakland
—Erma L mach opr Chicopee r 209 Quincy
—Estelle Mrs waitress 141 State r 115 Wilmont
—Ester emp USA r 50 Holyoke
—Eugene (Gladys) emp MDFCo h 50 Holyoke
—Eva M slswoman 161 Bridge h at Chicopee
—F K Co (Arthur L Williams) mfrs paper gaskets and printers (528) 10 Broadway
—Fay W (Marian Q) pres Security Realty Co (315) 44 Vernon r 162 Pearl
—Fay W Jr (Ruth H) h 193 Pine
—Felicia W Mrs receptionist 4th fl 196 Worthington r (3) 22 Bayonne
—Felix N (Anita T) v pres-gen mgr Monsanto Chemical Monsanto av 10 and pres Shawinigan Resins Corp 644 do h at Longmeadow
—Florence wid John insp Chicopee r 178 Maple
—Florence A r 3 Niagara
—Florence B r 10 Quincy
—Florence E wid Robert B clk 1414 Main h 43 Homer
—Florence J r 45 Ashley
—Fred C slsman Chicopee Falls r 50 Broadway
—Fred C Jr (Ida T) slsman Chicopee Falls h (6) 41 School
—Fred W (Sadie M) supr TelCo h 72 Burr
—Frederick E constr supt (400) 694 Main h 43 Ina
—G W Mrs (Springfield Metalizing Co) 501 St James av r inq do
—Garven F (Gladys C) eng 365 State h at W Springfield
—Gaylord W (Emma) h (412) 774 State
—George E (Selena M) ins agt PruInsCo h 53 Fresno
—George F (Katherine H) pres-treas Petroleum Engineering Corp and elec appliances 286 Worthington h at Longmeadow
—George F (Melvina L) emp city h 42 Auburn
—George H (Mae H) h 188 Locust
—George J (Mildred J) mach h 9 Nimitz
—George R (Edith E) pressman W Springfield h (1-2) 69 Wilbraham rd
—George R (Mildred R) conveyor SGLCo h (6) 81 Orleans
—George W (Anne E) h (5) 23 Federal
—George W (Sarah E) pres-treas Superior Electric Co Inc 501 St James av h 151 Penrose

WILLIAMS
—Gertrude H Mrs clk MMLInsCo r 70 Burr
—Gladys wid James r 193 Worthington
—Gladys C married Sunnie Caulton
—Gordon waiter 140 Chestnut r do
—Grace wid John J h (13) 5 Crystal av
—Gwendolyn G Mrs slswoman ASCo r 15 Niagara
—Halsey J (Helen L) parking atdt 39 Broadway h 349 Liberty
—Harold B (Evelyn) physician SHosp r do
—Harold C (Rose S) emp MCCo h 19 10th
—Harold E (Helen A) supt 33 Lyman h 222 Plumtree rd
—Harold E (Rachel G) switchman TelCo h 160 Pasco rd 10
—Harold H (Florence L) assembler Westinghouse h 107 Monrovia
—Harold W r 137 Essex
—Harold W (Rita A) chauf 80 Hancock h 49 Brooks
—Harriet G r 147 Belmont av
—Harry E (Esther E) slsman 288 Dwight h 1523 Carew
—Harry J r 107 Monrovia
—Harry N in USMerchantMarine r 1369 Dwight
—Harry R (Doris M) emp eng dept 369 Plainfield h at Agawam
—Harvey E (Elizabeth A) instructor Spfd College h 162 Maynard
—Hazel A r (1) 37 Franklin
—Hazel L typist 282 Dwight r 38 Pilgrim rd
—Helen wid Albert r 30 Mattoon
—Henrietta E Mrs clk 33 Morris h (7) 92 Woodside ter
—Henry cook 336 Bridge h 14 Stafford
—Henry (Etta) emp 32 Emery r 3177 Main
—Henry B (Josephine) chauf RyEx h 89 Magazine
—Henry M (Henrietta M) chauf 125 Armory r 9 Bond
—Herbert A clk 1924 Main r 1369 Dwight
—Herman G (Eileen M) h 17 Howard pl
—Howard B (Beatrice E) prod mgr 45 Pomona h at E Longmeadow
—Ira J (Lochie A) repairman CVMfgCo h 9 Nelson av
—Isaiah janitor SF&MInsCo r 170 Alden
—Isabella r 76 Pendleton av
—Ivan M (Florence M) slsman 58 Albany h at Longmeadow
—James rem to Philadelphia Pa
—James A (Gladys S) emp 61 Orchard h 75 do
—James B (Edith C) pres-treas Cheney Bigelow Wire Works 417 Liberty h at Longmeadow
—James C clk 1548 Main r 15 Auburn
—James F (Janet H) tester E Hartford Conn h 99 Cambridge
—James H emp SGLCo h 3 Niagara
—James J (Margaret A) supv USA h 45 Ashley
—James K (Margaret A) clk PO h 80 Cambridge
—Jeannette rem to E Longmeadow
—Jessie W (Deborah) papermkr Holyoke h 54 John
—John J mach opr USA r (13) 5 Crystal av
—John J mach opr DMCo r 14 Melbourne
—John M h 25 Green la
—Joseph Q (Gwendolyn G) bus opr W Springfield h 15 Dwight
—Julia M wid Harry B h 1369 Dwight
—Julius (Christine C) emp 79 Harrison av r 102 10th
—Kathryn E comptometer opr 32 Harrison h at W Springfield
—L Thelma wid Charles J press opr Westinghouse r 145 Dickinson
—Laura A clk MMLInsCo r (7) 92 Woodside ter
—Leslie F (Marion E) h 291 Prentice
—Lester E (Mary E) chauf 19 Harrison av r 199 Quincy
—Lewis E (Lavada) (Lewis Welding Service) rear 44 Oak h 230 Quincy
—Lillian C Mrs steno 28 Columbia ter r 55 Edendale
—Lloyd G (Gladys D) news reporter 32 Cypress h 44 Pershing ter
—Mae B wid Thomas S h 10 Sorrento
—Malcolm (Edith M) lathe opr AmBCorp 411 Parker
—Malcolm F (Norma D) draftsman Chicopee Falls h 126 Firglade av
—Mansfield W (Margaret L) sls eng MCCo r 133 Russell
—Marion emp 644 Monsanto av 10 r 32 Byers
—Martha C feeder 61 Franklin r 208 Walnut
—Martha E Mrs h 209 Quincy
—Mary A r 79 Pearl
—Mary A clk (810) 29 Worthington . (4) 8 Terrence
—Mary A wid Henry r 40 Hancock
—Mary G Mrs h 16 Amity ct
—Mary S wid Sidney B h 263 Walnut
—Merritt F Rev (Lucy D) dean Christ Church Cathedral h 116 Mulberry

WILLIAMS
—Mildred M r 22 Amity ct
—Milton (Barbara) in USAirForce r 164 Walnut
—Minnie wid Charles F r 181 Hickory
—Minnie C Mrs emp 1976 Main h (4) 20 Hubbard av
—Mollie L wid Elwood housewkr r 47 Charter av
—Monty M (Evelyn T) chemical opr 644 Monsanto av 10 h 40 Summit
—Moses R (Lillian) constrwkr 82 Fresno h 75 Congress
—Muriel C wid Francis H cashier (614) 44 Vernon h (1) 260 Pearl
—Nathan A r 83 Monmouth
—Nicholas J (Estelle M) sander W Springfield h 115 Wilmont
—Norman C emp 87 Albany 83 Bradford

Williams Oil-O-Matic Oil Burners T J Sullivan Coal Co dealers sales and service 436 Taylor—See p 91

—Olita L winder Westinghouse 63 Monroe
—Oliver T emp MDFCo h 1102 Main
—Oris M r 63 Monroe
—Paul A mach opr Westinghouse h 45 Ashley
—Pauline Bliss artist 128 Mulberry h do
—Pearl L Mrs seamstress 1897 Columbus av h 40 10th
—Perry r 666 Dwight
—Phila wid William h 63 Monroe
—Rachel G Mrs clk ASCo r 160 Pasco rd 10
—Ralph emp Bridgway Hotel r 20 Terrence
—Ralph P tester Westinghouse r 146 Cambridge
—Raymond emp Hotel Spfd r 16 Beaumont ter
—Raymond in USCoastGuard r 1369 Dwight
—Raymond K mach USA r 42 Morris
—Rena P insp Smith & Wesson Inc r 45 Ashley
—Richard r 1369 Dwight
—Richard (Esther) molder CVMfgCo h 53 Vine
—Richard A binderywkr PPubCo r 45 Ashley
—Richard H (Mary B) h 234 Eastern av
—Richard H (Ruth A) clk MMLInsCo h 49 Clarence
—Richard J r 160 Pasco rd 10
—Robert r 1369 Dwight
—Robert (Doris) slsman r 15 MassAv
—Robert (Olivia) barber emp 711 Dwight h 58 Adams
—Robert A (Elsie I) carp emp 177 Page blvd r 449 Taylor
—Robert B (Marion S) painter emp 140 Chestnut h 15 Agate ct
—Robert C r 132 Franklin
—Robert E painter r 3 Niagara
—Robert E (Gertrude H) power opr h 70 Burr
—Robert E (Inez L) acct TelCo h 143 Miller
—Robert F (Violet V) capt SFD h 21 Savoy pl
—Robert H clk 195 State h at W Springfield
—Robert J oiler Smith & Wesson Inc r 132 Franklin
—Robert J (Elizabeth A) mgr 33 Rose pl h 60 Worcester 10
—Robert N (Doris V) sls eng Terryville Conn h 13 MassAv
—Roger (Frances L) serviceman 194 Chestnut h 12 Baldwin
—Roger E (Jeannette J) rem to Florida
—Roger W (J Ruth) mach PPubCo h 49 Lucerne rd
—Rogers emp Westinghouse r 61 McKnight
—Rolland C socialwkr r 122 Chestnut
—Rosalind singer NY r 20 Magnolia ter
—Rose M wid Ezra F h 162 Davis
—Rosemary S draftsman E Longmeadow r 10 Sorrento
—Roy H student r 961 Roosevelt av
—Ruby G wid Edwin L h 157 Trafton rd
—Russell L (Mabel S) asst prin High School of Commerce 415 State h 961 Roosevelt av
—Ruth Mrs medical sec 111 Maple r 239 Pine
—Ruth A Mrs steno 305 State r 49 Clarence
—Samuel (Alma L) h 170 Sharon
—Samuel (Rhea) conf 823 Belmont av h 835 do
—Samuel L emp 61 Franklin r 119 Bond
—Sarah A wid George A h 56 Bancroft
—Shirley M clk 125 Liberty r 24 Middlesex
—Silas (Gladys H) rem to E Longmeadow
—Stanley E (Anita P) asst treas and office supr Willimansett h (26) 7 Noble
—The apts 874 Dwight
—Theresa W wid Arthur L h (26) 88 Maple
—Thomas (Ruth E) conf 324 Wilbraham rd h 8 Marlborough
—Thomas C (Dorothy I) clk 324 Wilbraham rd h 332 do
—Thomas J (Helen V) driver 443 State h 79 Cedar
—Thomas M (Felicia W) policeman h (3) 22 Bayonne
—Thomas N (Annie L) h 53 White
—Troy J (Bertha) mgr 1757 Main h do
—Verger presser 61 Franklin r 64 Essex
—Viola Mrs r 47 Oak
—Violet A chief clk Westinghouse r 114 Mooreland
—Walter P r 74 Walnut

Hard Chromium Plating
THOMAS J. MURRAY
964-966 Main Street - West Springfield
Springfield's Largest Platers
DIAL 2-3129
Complete Plating Service

REAL ESTATE
RENTALS
APPRAISALS
A. C. WHITE, JR., REALTOR
496 Bridge St. Telephone 2-5109
INSURANCE
PROPERTY MANAGEMENT
MORTGAGE LOANS

FORBES & WALLACE . . SHOPPING CENTER FOR WESTERN NEW ENGLAND

TRUCKING - RIGGING
INDUSTRIAL MOVING
CALL HUCK'S TRUCKS
188 LIBERTY STREET
POOL CAR DISTRIBUTION
Truck Renting and Leasing
PHONE
3-1119

—Walter W (Gladys H) physician (202-204) 1694 Main h 20 Magnolia ter
—Wendell H (Vivian M) refrigeration eng 64 Campechi h do
—Wilfred E (Rose A) sta eng 134 Cass h 953 State
—William mach opr MBCo r 14 Melbourne
—William (Natalie A) grinder AmBCorp h 427 Plainfield
—Willie W (Willie D) fire tender B&A h 68 Logan
—Willie-Mae Mrs r 44 Greenwood
Williamson Anna N wid Leslie H h 39 James
—Annie J calibrator 3664 Main h at Chicopee
—Barbara A r 70 James
—Charles H (Ruth A) pressman PPubCo h 368 Central
—Emily C Mrs h 92 Morris
—Festus U (Jeannette) tobaccowkr Southwick h 66 Quincy
—Francis W (Helen L) chauf W Springfield h 16 Collins
—George E (Florence S) pres W Springfield h 22 Maplewood ter
—Grace A nurse's aidt Shriners Hospital r 368 Central
—Ida M wid Howard T seamstress 29 Worthington h 86 Woodside ter
—John M asst pressman PPubCo r 70 James
—John W (Elizabeth T) emp city h 70 James
—Joseph (Rachel) (Pine Street Greenhouses) 237 Pine h 239 do
—Julius E emp city r 70 James
—Leslie H died Feb 22 1950 age 52
—Lloyd E (Jean M) clk MMLInsCo h 45 Catalpa ter
—Lonnie (Faye M) mech W Springfield h 569 Union
—Louis L (Annabelle T) projectionist 91 Worthington h 3 Federal
—Lydia A wid Alfred r 703 Main
—Mildred E clk 1295 State h at Ludlow
—Paul C (Lucille) student h rear 263 Alden
—Philip J (Mary) student h 82 Sycamore
Willig Anthony J (Anne) rem to Texas
Willingham Otis (Geneva F) tire repr Chicopee Falls h 41 Ladd
Willis A John (Pauline A) personnel dir (332) 36 Court h 164 Belvidere
—Allan D (Helen L) h 76 Albemarle
—Carrie Richardson Mrs pres Richardson & Co 133 Orleans h do
—Elbert (Jeannette) mach opr LM&SCo h 26 Boundary pl
—Ellen F Mrs clk TelCo r 76 Albemarle
—Florence L wid Almon A h 14 Scott
—George M real est 179 Wilbraham rd h do
—Gertrude Mrs emp 70 Chestnut r 11 School
—H Jack (Georgianna J) rem to Haysi Va
—Harold F (Gladys I) mach opr h 28 Methuen
—Helen married James Fuller rem to NY
—John F (Alice L) office mgr 58 Albany h at W Springfield
—Julius Jr (Laura) emp MCCo h 34 Fay
—Mabel L wid Otis h 294 Quincy
—Mary C wid Albert A h 34 White
—Mary L Mrs h 45 Lebanon
—Myrtle mach opr 33 Morris r 52 High
—Otis r 122 Chestnut
—Otis Jr (Agnes S) emp city r 48 Hubbard av
—Percy L (Carrie E) weaver 48 Hampden h 133 Orleans
—Raymond A (Ellen F) slsman Holyoke r 76 Albemarle
—Raymond L window trimmer 1454 Main r 14 Scott
—Reid r 45 Lebanon
—Robert N (Dorothy J) air technician Westfield h 21 San Miguel
—Ruppert r 124 Essex
—Stevenson G (Thelma I) oil 388 Page blvd h do
—Theodore mach opr Chicopee Falls r 45 Lebanon
—William H r 28 Methuen
—Winnie wid Charles h 124 Essex
Williston Alice L office mgr 870 State h 49 Dawes
—Charles T (May A) pressman Spfd Union h 22 Dell pl
—Eunice A office supv PruInsCo r 49 Dawes
—Joan M student r 22 Dell pl
—Mabel E wid William L priv sec (502) 1570 Main h 24 California av
Willner Dorothy K wid Max E clk 1494 Main h 789 Belmont av
—Winifred L r 789 Belmont av
Willoughby Albert E (Rosa M) truck driver 60 Island Pond rd h 65 Colonial av
—Henry T (Louise) h 255 Quincy
—Richard W assembler SETCo r 65 Colonial av
—Rosa M Mrs assembler SETCo r 65 Colonial av
Willow's Cafe The (Mrs Mary Zucco) 155 Union
Wills Alexander M (Lucille H) rem to Agawam
—Claire L Mrs slswoman 1890 Main h at W Springfield
—George S (Claire L) rem to W Springfield

—James J (Rachel) h 309 Bay
—John (Mary B) clk RyEx h 200 Marion
—Leonard P (Vivian) serviceman 770 State h at Agawam
—Leslie H (Norma J) emp Westover Field h 49 Clayton
—Norma J Mrs priv sec 32 Harrison r 49 Clayton
—Vivian G Mrs clk Swett Bros Heating & Appliance Co 78 Island Pond rd h at Agawam
Willson Ann N rem to Somers Conn
Willuss Anna r 27 Sargeant
Wilman Harold loom mech Holyoke h (4) 106 Lincoln
—Harold Mrs (Bertha) died Mar 24 1949 age 50
—Lawrence R in USArmy r (4) 106 Lincoln
Wilmont Catherine M wid Fred A corsetiere (3) 3 Keith h do
—Frederick (Hannah) auto painter emp 630 Main h (3) 61 High
Wilmot Charles T asst foreman USA r 117 Bowles
—Elizabeth A wid John A h 74 Willard av
—Frederick B (Yetta) student h (C) 30 Lionel Benoit rd
Wilson Agnes E r 38 Morgan
—Agnes G Mrs with Punderson Coal Co (202) 145 State h at Longmeadow
—Alexander C (Natalie E) h 58 Albemarle
—Alice Beryl tchr 62 Franklin r 155 Belmont av
—Andrew r 58 Seventh
—Andrew F (Jessie J) constrwkr h 201 Corthell 10
—Anna H wid Hugh D h (2) 129 Magazine
—Anna L Mrs buyer ASCo h (2) 23 Spring
—Annie M wid Martin M h 4 Howard pl
—Arthur B r 144 Plumtree rd
—Arthur E (Blanche L) h 205 Marsden
—Bernard A (Grace C) foreman 2155 Columbus av h 170 Laurelton
—Blk 140-146 Lyman
—Bookkeeping Service (Ruth J Wilson) (817-818) 1200 Main
—C Elmer (Veronica R) rem to Portland Me
—Carrie E wid Thomas G r 808 Alden
—Charles (Mary) repairman Chicopee h 94 Price
—Charles (Rose) carp h (6) 77 Morgan
—Charles S (Loretta E) asst dist mgr 2d fl 119 State h (2) 29 Arch
—Clarence R (Josephine L) photographer 27 Preston h do
—Clark M (Marian J) survey eng TelCo h 76 Pineywoods av
—Clinton A (Agnes C) foreman GICCorp h 287 Parkerview
—David M (Mary E) clk E Hartford Conn h 35 Hall
—David R (S Anne) eng Ludlow h 22 Balis
—Delia Mrs waitress W Springfield r 23 Arch
—Donald E (Jean) printer emp 32 Worthington h 232 Dickinson
—Donald O Rev (Theda) pastor Church of St Simon the Cyrian h 16 Merrick av
—Douglas (Mimi J) mach USA h 768 Belmont av
—Douglas R (Anita L) auditor E Hartford Conn h 11 Elizabeth
—E Wesley (Frances L) pres-treas Hampden Electric Supply Co 899 Main h 15 Reneelau
—Earl C (Millie F) h 294 Dwight st ext
—Edgar W (Harriet L) chauf W Springfield h 87 Lakevilla av
—Edith H married Frank A Green
—Edward C (Edna A) toolmkr MCCo h 302 Parkerview
—Edward P (Clara W) mech eng USA h 35 Clayton
—Elizabeth R clk (212) 95 State h at W Springfield
—Elmo A (Bessie) serviceman 55 Emery h 729 Sumner av
—Emma Mrs r 583 Union
—Emma wid Oscar E seamstress SHosp h (3) 212 Carew
—Emma B Mrs clk ASCo r (2) 40 High
—Esther Mrs emp 15 Seventh h 4 Boundary pl
—Esther M correspondence clk USA h at Longmeadow
—Eugenia tchr 53 Elliot h 18 Westernview
—Euna C librarian and comptroller 40 Chestnut r 155 Belmont av
—Everett P (Carol C) h 55 Saratoga
—Frances L Mrs clk Hampden Electric Supply Co 899 Main r 15 Reneelau
—Frank H (Louise P) carp emp 124 State h 23 Middlesex
—Frank V (Selma S) painter 121 Orange h do
—Fred E (Bessie M) emp 51 Oregon r 17 Horace
—G Winthrop (Helen S) acct emp (600) 293 Bridge h at Longmeadow
—George B (Gertrude O) mech W Springfield h 44 Monroe
—George E (Mary C) boxmkr W Springfield h 2707 Columbus av
—George J (Wilson & Anderson) (206) 1653 Main h 18 Continental

—George R h (5) 31 Maple
—George R (Marietta R) engraver 116 Hastings h do
—George W (Edna I) chauf StRy h 27 Woodbine av
—Grace C Mrs nurse 170 Laurelton r do
—Grace L Mrs assembler WECo r 416 Allen
—Guy E emp 139 Lyman r 177 Chestnut
—Harold R (Lena B) asst foreman MCCo h 17 Wrentham rd
—Harriet D housewkr r 37 Auburn
—Harrison E (Mary J) h 419 Eastern av
—Harry r 23 Maryland
—Hattie V Mrs r 628 Union
—Helen B married Theodis J Rickard
—Henry J (Elizabeth M) r 3 Groveland
—Henry T (Emily W) asst foreman 225 Page blvd r 45 Mattoon
—Herbert (Edith) mach opr MCCo h Rockrimmon
—Herbert J (Anna) guard Spfd Safe Deposit and Trust Co r 11 School
—Herbert R (Edna E) dentist (611) 1570 Main h at Longmeadow
—Ingeborg I assembler 93 Orleans r 121 Orange
—Isabella A wid Arthur G h 37 Sycamore
—Ivy B waitress B&A r (5) 17 Congress
—James h 53 Hancock
—James (Grace L) chauf 385 Liberty h 416 Allen
—James J (Ruth B) county club agt Hartford Conn and field scout executive (710) 145 State h 140 Pilgrim rd
—James K (Julia M) h 38 Morgan
—James L r 119 Bond
—James P (Martha A) eng G&BMfgCo h 26 Chesterfield av
—Jane Mc r 144 Plumtree rd
—Jimmie L (Ernestine) chipper CVMfgCo h 115 10th
—John (Jennie) shipping clk CVMfgCo h 14 Blodgett
—John A r 56 Bay
—John W (Mary L) porter 1660 Main h 48 Catharine
—Joseph T (Mabel A) slsman h 69 Oswego
—Kate wid Bert r 67 Gillette av
—Lawrence B (Eleanor B) mach opr MCCo h 138 Farnham av 10
—Leonard N (Elizabeth M) trucker Chicopee Falls h (3) 1121 Main
—Lester E (Marie C) chauf StRy h 23 Marquette
—Lewis J (Gladys Q) clk 268 Taylor h 1824 Roosevelt av
—Lonnie (Mattie J) h 90 Willow
—Loretta E Mrs hostess 70 Chestnut r (2) 29 Arch
—Louise D clk 85 Chestnut h at Feeding Hills
—Louise M nurse (3) 3 Thomas h do
—Madeline L Mrs h 170 Sharon
—Margaret D wid Peter B r 144 Plumtree rd
—Margaret R student r 170 Laurelton
—Marie h (22) 1123 Main
—Marietta R Mrs clk (226) 36 Court r 116 Hastings
—Marjorie nurse SHosp r do
—Mary r 26 Osgood
—Mary H wid James r 132 Walnut
—Maryon L Mrs steno MDFCo r 33 Lucerne rd
—May A office asst 19 Maple h 56 Bay
—Melvin J (Eddie M) welder CVMfgCo h (2) 15 Congress
—Neil H (Bernice J) painter h 71 Middlesex
—Norman (Janet) rem to Mississippi
—Olive wid William H manicure 313 Bridge r 20 Buckingham
—Olivia B presser W Springfield r 4 Boundary pl
—Paul carp r 49 Church
—Peter D (Jeannie) lwyr (239) 31 Elm h at Ludlow
—Ralph J (Lena H) mach Chicopee Falls h 268 Pearl
—Raymond A (Alice M) tirewkr Chicopee Falls h 40 Hastings
—Raymond G r 116 Hastings
—Reagion M Mrs h 68 Congress
—Richard L (Arlene H) foreman 120 Oakland h 123 Cloran
—Richard T (Mary P) emp 357 Columbus av h at Agawam
—Robert r 122 Chestnut
—Robert mach opr W Springfield r 193 Worthington
—Robert F student r 23 Middlesex
—Robert F (Jeanne M) eng 3664 Main h at Longmeadow
—Robert O (Eileen) mach Westinghouse h 96 Bond
—Ruth J (Wilson Bookkeeping Service) (817-818) 1200 Main r 26 Chesterfield av
—Samuel (Alyce F) repr W Springfield h (16) 40 High
—Samuel H (Dorothy J) draftsman E Longmeadow h 18 Decker pl
—Sanford V (Georgia E) asst mgr 286 Bridge h 54 Fairfield
—Saul acct (235) 31 Elm h at Longmeadow
—Simon (Lillian) mach opr W Springfield h 32 Somerset
—Stanley F r 132 Walnut
—Stephania wrapper 355 Chestnut h at Southwick

SALES RENTALS MANAGEMENT HENRY M. CLARK CO., REALTORS APPRAISALS MORTGAGE LOANS
100 BROADWAY TELEPHONE 7-0231

ALBERT STEIGER COMPANY
DEPARTMENT STORE - 1477-1479 MAIN ST.

WILSON
—Sydney H (Theresia L) road foreman B&A h 76 Ardmore
—The apts 403 Orange and 104 Spring
—Theda M sub tchr 235 State r 16 Merrick av
—Theodore A Jr (Violet) emp 42 Emery r 50 Powell av
—Theodore F (Corana B) policeman h 50 Powell av
—Thomas emp Westinghouse r 837 Main
—Thomas pres-treas Anderson Tool Company Inc 44 Taylor h at Wilbraham
—Thomas L (Estelle H) presser W Springfield h (1) 251 Sharon
—Thomas R (Caroline M) dept supt 355 Chestnut h 153 Bowles
—Vernal H (Florence M) in USNavy r 113 Lebanon
—Violette C Mrs office sec 29 Sheffield r 50 Powell av
—Virginia E Mrs emp 1537 Main h 745 Union
—Vivian H mach opr W Springfield r 745 Union
—Wendell F (Anna L) h 167 Hartford ter
—Wilfred K (Elaine E) chemist MCCo h 28 Bristol
—William (Maryon L) asst mgr 2d fl 119 State h 33 Lucerne rd
—William B (Ada P) serviceman h 33 Fresno
—William C (Alice F) slsman 125 Liberty h 198 Marion
—William D (Lena L) sls eng 616 Berkshire av h 91 Marsden
—William J (Leona B) ins (221) 1200 Main h at Longmeadow

Wilson William J
(Phyllis H) treas Spfd Mortgage Corp and acct D J St Germain & Co (501) 1490 Main h 59 State st ter—See p 71

—William R (Helen P) elec emp 489 Worthington h 89 College
—William W (Catherine) h 88 Fisher
—Willie J (Annie L) emp USRCo and furn rms 148 150 10th h 148 do
—Willie J (Annie L) emp CVMfgCo h 33 Plymouth
—Winifred J r 745 Union
—& Anderson (George J Wilson and John Anderson) jewelers (206) 1653 Main
—& Co Edward D Carroll mgr whol meat 1880 Columbus av
Wilson's Shoes Inc Everett Zakarian mgr 1488 Main
Wiltse William R h 44 Sycamore
Wiltsie Arthur H (Anna R) letter carrier h 65 Edendale
—Harry C (Caroline E) truck driver 142 Albany h 264 Cuff av
Wimberly Robert O (Willie P) mach opr NY r 122 Armory
Wimberly Betty J student r 68 Rifle
—Marion Mrs h 68 Rifle
—Marion L in WAC r 68 Rifle
Wimbish Gaines B (Minnie) janitor Westinghouse h 43 Catharine
—William T (Lillian L) tire balancer Chicopee Falls h 19 Lebanon
Wimbush Daniel W (Lelia) janitor Smith & Wesson Inc h 17 Lebanon
—Elijah janitor Third Nat Bank Bdg r 17 Lebanon
—Winston lab r 17 Lebanon
Wimpy's Restaurant (Joseph P Fimognari) 942 Belmont av
Winberg Frank L (Ruth A) prod mgr B-DCBCo h 40 Norfolk
—Stanley C rem to Hartford Conn
—Theodore O (Beatrice S) h 249 Nash
Winblad Edwin A (Rose E) h 328 Gilbert av
—John Q r 837 Main
Winchester Alleys (Andrew Pradella) 21 Wilbraham rd
—Chambers apts 782-803 State
—Helen R library asst 220 State h (9) 15 Edwards
—Hotel (Winchester Square Associates Inc) 786 State
—Paint & Wall Paper Co of Spfd Inc Harold F Coyle pres Madeleine V Coyle sec-treas 776½-778 State
—Robert C (Florence J) slsman Chicopee h 160 Hampshire 10
—Shoe Store (Jack Goldstick) 817 State
—Square junc State and Wilbraham rd
—Square Associates Inc Mrs Grace H Thomas mgr furn rms 786 State
—Square News (Hyman A Neigher) newspaper 71 Mayfair av
Winckel A C (Adam C Winckel) paint 162-164 Boston rd
—Adam C (Ada H) (A C Winckel) 162 Boston rd h 71 Gilbert av
—Emma M Mrs icer A&PCo h 427 Plainfield
—Otto (Ruth T) maintenanceman G&BMfgCo h 91 Ardmore

Winder Robert E (Annie C) collector SGLCo h 44 Jasper
Windermere The apts 83 St James av
Windholz Charles A (Anna L) asst treas The Federal Land Bank of Spfd 310 State h 24 Denesley rd 10
—Charles A Jr (Jean H) h (1A) 18 Manor rd
—Frederick E supt Monson r 24 Denesley rd 10
—Louis emp USGovt r 24 Denesley rd 10
—Robert W student r 24 Denesley rd 10
Windoloski Walter (Beatrice) baker emp 355 Chestnut h at Holyoke

Window Display Accessories
Martin E Dean mechanical display for windows and interiors on rental or sale basis designers and builders dioramas itinerants exhibits turntables all sizes 15" up mechanical units parade floats 24 Beauchamp tel 6-0824—See p 133

—Shade Shop (Raymond T Sanderson) 672 Belmont av
Windrum Alexander B (Louise) night watchman SRCo h 34 Mattoon
—James K (Florence G) clk Westinghouse h 14 Scott
Windsor Court Restaurant Inc Samuel Rubin pres Albert Rubin sec Paul Rubin treas 818 State
—Locks Macaroni Mfg Co (Leon Colapietro) grocers 878-888 Main
—Studios Inc Louis Sonsky pres-treas photographers (503) 175 State
—Theodore D (Margaret L) (Chatterbox) 74 Eastern av h 191 Quincy
Wineberg Louis (Marion) grocer 354 Chestnut h 354½ do
Winer Earl student r 142 Melha av
—Ida M married Bernard Bennett
—Joseph (Emma) clk 1320 Main h 26 Montmorenci
—N & Son Inc Nathan Winer pres-treas eggs 690 Worthington
—Nathan (Bessie R) pres-treas N Winer & Son Inc 690 Worthington h 142 Melha av
Winetrout Kenneth (Jula B) prof AmIntCol h 97 Edgewood
Winfield John E (Laura A) in USArmy r 690 Union
Wing Charlotte M priv sec (304) 44 Vernon r 52 Orlando
—Curtis C (Doris L) emp acct dept 73 State h 52 Orlando
—Edward W (Jacqueline C) rem to Omaha Neb
—Everett H (Stephanie A) rem to Omaha Neb
—Frances Mrs tel opr 376 Bridge r 56 Jefferson av
—Fred W (Mary A) h 116 Larkspur
—Hazel R wid Herman r 52 Orlando
—Herbert E (Phyllis A) emp 2543 Main h (A) 52 Edmund Wynne cir
—Jason F (Lillian A) slsman 82 Central h 187 Carew
—Jason G (Frances M) milk insp (539) 196 Worthington h 56 Jefferson av
—Jason S student r 71 Daviston
—Kathleen E dietitian Boston r 38 Suffolk
—Leon M (Maude M) sign writer 151 Dwight h 38 Suffolk
—Marjorie nurse SHosp r do
—R Leonard (Irene M) tel supr TelCo h 16 Northumberland
—Robert J (Lucille M) slsman (203) 1200 Main h 27 Winton
—Virginia R clk MMLInsCo r 52 Orlando
Wingard Frederick J (Anna K) assembler 67 Boylston h 160 Euclid av
—George F (Dorothy B) credit mgr MCCo h 33 PennAv
—Malcolm K (Mabel E) maintenanceman MCCo h 31 Dresden
—Opal A nurse 160 Euclid av r do
Wingate Agnes Mrs housewkr r 5 Northampton av
—Robert W (J Shirley) h 49 Eagle
Wingfield Virginia R Mrs hostess Highland Hotel h (4) 224 Pearl
—William student r (4) 224 Pearl
Winglarz Joseph (Susie K) sectionman h 82 Morris
Winiarski Joseph J (Stella M) assembler 3664 Main h at Chicopee Falls
—Steven F (Blanche) diemkr G&RMfgCo h 30 Vinton
Winkel Louis G (Anna M) foreman Spfd Union h 93 Narragansett
Winkler Albert E (Hilda G) with art dept DMCo h 63 Gillette av
—Albert E Jr (Jean A) insp (809) 145 State r 242 Fort Pleasant av
—Allyn H (Jean K) masseur (330-333) 196 Worthington h 410 Plumtree rd

Winkler Burners
Simons Burner and Petroleum Corp distributors 65 Walnut—See opp inside Front Cover and p 213

—Charles h 330 Forest Park av

WINKLER
—Charles (Anna M) marble setter 11 Dickinson h 201 Dorset
—Charlotte M mach opr DMCo r 254 Harkness av
—Donald B (Kathryn C) teller Third Nat Bank and Trust Co of Spfd h 167 Sumner av
—Edna L h 308 Forest Park av
—Eugene student r 63 Gillette av
—Helen J wid Thomas waitress 50 Maple r 14 Huntington
—Henry J (Jean W) h 69 College
—Irene R wid Paul E h 68 Alderman
—Jacob pres Stewarts Apparel Shop Inc 1341 Main r 140 Chestnut
—Jean R clk MMLInsCo r 68 Alderman
—Kathryn C Mrs teller Third Nat Bank and Trust Co of Spfd r 167 Sumner av
—Paul E died Oct 29 1949 age 44
—Phyllis A tchr 235 State r 308 Forest Park av
—Richard C (Janet L) sec Apex Roofing & Siding Co Inc 2849 Main h at W Spfd
—Richard G (Margaret W) mech E Longmeadow h 254 Harkness av
Winkley Earl H (Helen E) clk 436 Dwight h at Enfield Conn
Winn Addie M Mrs slswoman ASCo h (10) 789 State
—Ann R Mrs r 272 Dwight st ext
—Catherine A Mrs orthodontist asst (12) 333 Bridge r 74 Monmouth
—Catherine M wid John F h 70 Littleton
—Frank L Jr (Ida M) emp Park Dept h 25 Pomona
—Irving A ins (503-505) 293 Bridge h (6) 663 State
—Nellie rem to Ashfield
—Paul J interviewer 282 Dwight r 122 Chestnut Agawam
—Pauline D married Lawrence Gaudette rem to Agawam
—Roger T in USArmy r 74 Monmouth
Winne A Everett (E Louise) mortgage servicer Spfd Institution for Savings h 109 Ashley
—E Louise Mrs antiques 109 Ashley r do
—Ross R (Clara R) supv B&A h 130 Woodlawn
—Ross R Jr insp B&A r 130 Woodlawn
—see Wynne and Wynn
Winnie's Service Station (Philip M Irving) 360 Columbus av
Winniman Douglas R student r 1109 Dwight
—Esther H wid Hyman N h 15 Leete
—Faye B Mrs sls promotion mgr 1477 Main r 115 Hartwick
—Ida Mrs h 1109 Dwight
—Irving (Pauline P) (Winnie's Service Station) 360 Columbus av r 15 Leete
—Maurice P (Faye B) (Faye Furniture Shop) 72 Worthington h 115 Hartwick
—Philip M (Helen G) (Winnie's Service Station) 360 Columbus av h (5) 176 Orange
Winning Dmitri S (Jennie A) carp h 107 Phoenix ter
Winquist Thyra M wid Ernest L r 194 Bristol
Winship Sheila M Mrs treas Metered Laundry of Mass Inc 29 Belmont av r 470 Roosevelt av
—William R (Sheila M) mgr 29 Belmont av h 470 Roosevelt av
Winski Stanley J (Dorothea E) wood cutter Ashford Conn h 310 Allen
Winslow Beatrice emp 69 Bowdoin r do
—Carl L (Florence B) janitor 2d fl 15 Park h 43 Dresden
—Charles S (Marion M) tchr 53 Elliot h 7 Oregon
—Frank N r 42 Middlesex
—Frank W (Gertrude H) pres Graham Funeral Service 619 State h 30 Eldridge
—Nell H (Irene F) chauf 617 St James av h 316 Breckwood blvd
—The apts 155 Belmont av
Winspann Frederick student r 151 Bowdoin
Winsor Minnie S wid James E died Oct 9 1949 age 50
Winstian Harry J (Bert E) rem to NY
Winston Paul W (Vera C) student r Mill Pond rd
Winter Arthur C G (Louise M) printer 53 Hillman h 115 Champlain av 10
—Dexter R (Bertha E) acct Field Eddy & Bulkley 3d fl 1200 Main h 33 Clifford
—Edson P (Edna H) clk 1365 Main h at Longmeadow
—F Douglas rem to Enfield Conn

Winter Insurance Agency
Est 1913 (Bradford S Skinner) general insurance (422) 95 State tel 4-3107—See p 165

—Joseph J platformmkr RyEx r 1605 Main
—Karl (Rose) gravurewkr 31 Cypress r 1nq do
—Lucille R wid Edwin L h 18 Walnut ct
—Theodore B rem to Enfield Conn
Winterberger Frank G (Barbara L) foreman CVMfgCo h 162½ Main 10
—Raymond F (Lela G) patternmkr CVMfgCo h 47 Lorimer 10

SPEED & HEGEMAN REALTORS
54 ELM STREET
WEST SPRINGFIELD
Tel. 7-2604

● Expert Repairing
● Fringing
● Machine Binding
● Overcasting

HOSKIN RUG CO.
929 MAIN ST. SPRINGFIELD, MASS.

Telephone
4-8086

● American Oriental
● Axminsters
● Broadloom, Wall to Wall
● Wiltons

FIELD, EDDY & BULKLEY INSURANCE
1200 MAIN STREET PHONE 4-1112 Fire -- Accident -- Auto

Service Between All Points In Mass. | R. J. WELSH EXPRESS, Inc. PHONE 2-2871 | 820 Union Street West Springfield

Winterle Carl E (Barbara C) clk SF&MInsCo h 116 Derby Dingle
—Frederick J (Dorothy M) clk MMLInsCo h 414 Central
—Otto A (Katherine) h 418 Central
Winters Alfred (Gertrude) mach opr Chicopee r 120 Forest Park av
—John E (Margaret E) slsman 630 Main h 33 Genesee
—Laurence P (Julia A) slsman 163 Lyman h at Longmeadow
—Mary D wid Frederick h 135 Patton
—Patricia M clk MMLInsCo r 33 Genesee
—Patrick J (Helen M) whol fruit 163 Lyman h 285 Lexington
—Rita O Mrs r 74 Saratoga
—Stephen C (Estelle B) elec contr 145 Harkness av h do
Winthrop Bdg main entrance 137½ State
—Club 4th fl 137½ State
—Photo-Service (Mrs Dorothy H Reed and Barbara M Fowler) photo finishers (209) 137½ State
—The apts 853-861 Main and 7 Winthrop
Winton Alfred A (Florence E) insp Westinghouse h (7) 744 State
—Arthur N (Nora G) slsman SGLCo h 14 Spruce
—Catherine M Mrs died Apr 26 1949 age 68
—Catherine S priv sec VNCo r 210 Oak Grove av
—Donald A (Mildred K) parts mgr Agawam r 25 Judson
—James N foreman VNCo h 210 Oak Grove av
—Neil A investigator (612) 1200 Main r 14 Spruce
—Walter (Mary E) mach Chicopee Falls h 207 Bay
Winuk George mail porter B&A r 52 Seventh
Wiper Service Co (Maurice Kurn) waste rear 120-134 Ferry
Wirwich Andrew mail porter B&A r 11½ Mattoon
Wirz Alice M r 79 Shamrock
—Elizabeth emp Highland Hotel r 40 Edwards
—Harry A mach E Longmeadow r 79 Shamrock
—Pauline wid Robert C h 79 Shamrock
Wischerth Louis J slsman 164 Bridge h at Chicopee
Wise Agnes Mrs r 120 Belmont av
—Annie C tchr music 14 Westford av r do
—Annie E h (64) 786 State
—Dixie (Eunice I) h 114 Ferry
—Dress Store Stella Twardzik mgr 1342 Main
—Elizabeth B wid Irwin hairdresser ASCo h (B) 25 High
—Gerald J (Dorothy G) foreman MDFCo h 89 Grand
—Harold L clk NY r 120 Belmont av
—Joe-Nathan (Alice L) h 118 Quincy
—Julia F tchr music 14 Westford av h do
—Leslie B (L Rita) foreman PPubCo h 194 Carew
—Mary E tchr music 14 Westford av r do
—Richard K (Mary M) in USArmy r 39 Cleveland
—Trinnis D (Cora B) h 64 Logan
—William G (Mary E) physical dir 63 Elliot h 45 Bowdoin
Wiseman Goodwin W ins agt 145 State r (6) 83 Sumner av
—Helen C Mrs slsman 654 Page blvd r (1A) 60 Manor rd
—Woodrow W (Helen C) eng Westinghouse h (1A) 60 Manor rd
Wisenburn Emma wid Augustus h (3) 45 School
—Lillian A r (3) 45 School
—May E Mrs emp 1407 Boston rd h 123 Warrenton
Wishman Oscar H slsman h 2467 Wilbraham rd
Wisiolek Chester A (Anna L) upholsterer emp 125 Boston rd h 20 Nevada
Wisniewski George T radios 531½ Main 10 h do
—Stanley (Celia) ins agt 2d fl 119 State h at Three Rivers
Wisnioski Edward R student r 80 Carew ter
Wisniowski Casimir J material handler 3664 Main h at Chicopee
—Frank K heat treater Chicopee Falls r 80 Carew ter
—Frederick (Helen K) r 337 Main 10
—Henry W mach Westinghouse r 6 Coleridge
—Max E bkkpr 5 Albany r 80 Carew ter
—Michael (Stella S) sausagemkr Chicopee r 6 Coleridge
—Stanley M (Helen) h 246 Breckwood blvd
Wisnoski John H J (Agnes S) deputy collector (402) 436 Dwight h at Palmer
Wisnowski John M (Edna L) shipper PPCo h 132 Butler
Wiswall Dorothy D telegraph opr 180 Worthington h (14) 18 Mattoon
—Ralph A (Pauline) insp MDFCo (6) 52 Pearl
Witalis Ethel A wid Frank h 36 Morgan
—Frank died July 13 1949 age 54
Witalisz Helen M typist 85 Chestnut h at Chicopee
Witaszek Walter (Colleen J) sheetmetalwkr SETCo h 20 Brigade
—Walter J (Emily A) bartender 666 Page blvd h 124 Seymour av
Witek George sls eng 35 State h at Chicopee
—Helen assembler AmBCorp h (6) 19 Spring

WITEK
—Joseph H (Helen C) (Neighborhood Market) 332 Main 10 h 40 Daniel 10
—Madeline G Mrs clk 3d fl 124 State r 65 Lansing pl
—Max (Mafalda) mech W Springfield h 17 Loring
—Michael A (Madeline G) press opr Westfield h 65 Lansing pl
Witham Frederick H administrative officer USA h 878 Worthington
—Jennie M wid William A r 878 Worthington
Withee Donald F (Blanche R) clk W Springfield h 65 Watling
—George C (Gladys E) tool room atdt 3664 Main h at W Springfield
—Joseph W (Josephine W) slsman 60 Island Pond rd h 43 Norfolk
Witherell Clinton A (Marjorie) r 44 Warner
—Edward J (Margaret B) asst sls mgr Willimansett h 954 Sumner av
—George K (Elizabeth A) ins 25 Clifton av h do
—Lillian B wid Charles L r 14 Rittenhouse ter
—Richard A (Agnes) pres Willimansett h 313 Fountain
—see Wetherell
Withers John S (Irene) chauf Longmeadow h 256 Gresham av
—William H (Anita M) industrial eng Thompsonville Conn h 24 Rupert
Witherspoon Edward A waiter 140 Chestnut r 241 Worthington
—Margaret E wid Frank B r 35 Dartmouth
—Neal H (Helen J) supr MCCo h 35 Dartmouth
Withar Robert A (Mary M) executive mgr 184 Mill h 106 Gillette cir
Witkiewicz Anna M Mrs cleaner B&A r 12 Leslie
—Anthony ironwkr SGLCo r 39 Webster
Witkin Belle h 64 Church
—Belle M h 83 Somerset
—Celia r 64 Church
—David C (Witkin Provision Co) 385 Liberty and (Page Food Market) 604 Page blvd r 83 Somerset
—Provision Co (Samuel and David C Witkin) whol meat 385 Liberty
—Samuel (Mabel G) (Witkin Provision Co) 385 Liberty and (Page Food Market) 604 Page blvd h 35 Rittenhouse ter
Witko Joseph (Marguerite) rem to Hartford Conn
Witkop A Harlan (Kathryn B) slsman 398 Bridge h 255 Fountain
—Amelia M bkkpr 330 Taylor h (8) 45 School
—Robert H (Elizabeth) mech 478 Central h at Hampden
—Stanley (Florence G) route slsman 120 Oakland h at Hampden
Witkoski Dominik J (Lottie J) foreman 1576 Main h 105 Corona
—John (Victoria V) h 76 Cleveland
—Lottie J Mrs tel opr 19 Harrison av r 105 Corona
—William B (Otilia V) molder Spfd Bronze & Aluminum Co r 76 Cleveland
Witkowski John J (Bertha M) mech 550 St James av h 48 Sycamore
—Joseph Jr emp IMCo r 350 Liberty
—Joseph M (Helen E) molder Spfd Bronze & Aluminum Co h 350 Liberty
—Leonard J (Mary L) toolmkr Hartford Conn h 355 King
—Mary S Mrs office mgr (307) 1618 Main r 355 King
Witkowsky Emily Mrs furn rms 83 Bradford r do
—Ludwig (Emily) h 83 Bradford
—Ludwig V Jr (Doris L) furn rms 56 High 9 Bond 2157-2167-2177 Main and real est 67 Bradford h do
Witmer Robert M (Margaret N) in USNavy h 80 Stanhope rd
Witovicz Edmund (Pauline) millwkr Ludlow r 1778 Boston rd
—Pauline Mrs clk SF&MInsCo r 1778 Boston rd
Witowski Joseph J receiver 209 Page blvd h at Wilbraham
—Stanley J (Josephine A) mach opr W Springfield h 85 Lyons 10
—Walter emp 209 Ferry h at Ludlow
Witnik John (Mary) r 29 Donald
—William J (Stella) grinder 3664 Main h at Chicopee
Witt Edna W housekpr r 179 Wilbraham rd
Wittenberg Frederick rem to Dedham
—Robert J pres Whitley-Tailleurs Inc (32) 395 Dwight h at NY
Witter Thomas C (Jane L) slsman h (3B) 71 Long Hill
Wittig Elizabeth A housekpr r 140 Oak 10
Witzel Fred C (Jamie R) stock controller Willimansett h 109 PennAv
—Fred W (Claire S) slsman h 10 Marengo pk
Wixon Fletcher R (Lillian D) serviceman SGLCo h 768 Belmont av
—Lillian E Mrs supr 32 Harrison av r 768 Belmont av

Wisber Stanley F (Jessie S) mach Ludlow h 14 Stebbins
Wlazlo Frank A 79 Sargeant
Wlech James emp city r 33 Holyoke
Wlodyka Louise housewkr r 1967 Main
Wnenta Stanley J (Frances) chauf 28 Columbia ter h 16 Pickett pl
Wnuk Donald J student h 617 Dwight
Wobbecke Anna E housekpr r 20 Abbe av
Wochniak Frank r 15 Calais pl
Wodell F Myrtle Mrs cashier 503 State r 1128 do
—Joseph mech r 69 Pearl
Wodyka Eleanor E nurse emp 38 Walter h at W Springfield
Woedtke Kathryn I wid Leo D ins 36 Manitoba h do
Wohlfahrt Adolph H (Viola V) bus opr StRy h 188 Edendale
—Martha wid Adolph r 50 Dawes
Woishnis Alfred R chauf 152 Lyman h at Feeding Hills
—Charles mach opr 3664 Main h at Agawam
—Jean B Mrs nurse emp (605) 44 Vernon h at Feeding Hills
Woislaw Fannie A Mrs furn rms 54 Plainfield r do
—Stefan (Fannie A) h 54 Plainfield
—Thomas A student r 54 Plainfield
Wojciak Stefan J (Helen E) emp 34 Front 10 h 33 Daniel 10
Wojcieszynski Helen r 67 Bradford
—Lucy T Mrs waitress 2052 Main h 67 Bradford
Wojcik Alfred A (Pauline M) mach Chicopee h 73 10th
—John (Doris G) foreman MCCo h 20 Worcester av
—Joseph J (Lorraine) monotype opr 53 Hillman h at Chicopee
—Joseph R (Amelia A) slsman 42 Emery h 173 Berkshire 10
—Julian H (Bertha J) mach Chicopee h 31 Grosvenor
—Peter F (Rachel M) mech 3664 Main h at Chicopee Falls
—Raymond M (Marion M) mgr 195 Pine h (U) 29 High
—Stanley H pumpman Chicopee r 45 Orchard
—Walter (Jean A) painter h 82 Linden
Wojewocki Chester R (Virginia M) press opr MDFCo h 41 Ringgold
Wojna Stanley (Gladys V) mach opr CVMfgCo h 22 Methuen
Wojnar Joseph F (Mary B) elec emp 673 White r 135 Parker 10
—Stella R clk (403) 436 Dwight h at Thompsonville Conn
Wojnarowski Josephine C insp 3664 Main h at South Hadley Falls
Wojno Stanley J (Dorothy S) (J M Chake Studio) (5) 1660 Main h 43 Bessemer
Wojtanowski Sophie A winder Westinghouse h 16 Goodwin 10
Wojtkielewicz John (Eleanor) emp Westinghouse r 73 10th
Wojtkiewicz Stanley J (Anna M) mach AmBCorp h 64 Chester
Wojtowicz Albert S (Mary) watchman DMCo and far h 21 Wachusett
—Joseph chauf's helper r 21 Emery
—Joseph M (Mary C) heat treater MDFCo h 255 Tremont
—Mitchell J (Jean M) baker Chicopee h 323 Abbott
—Pauline B clk SF&MInsCo r 1778 Boston rd
—Stanley P insp AmBCorp r 21 Wachusett
—Virginia A assembler 3664 Main h at Northampton
Wojtusik Irene A Mrs (Irene's Beauty Salon) 8 Beechwood av h at Willimansett
Wojyk Stanley porter 140 Chestnut r 27 Elliot
Wolak Edward emp USA h 105 Newland
Wolanin Mary A assembler 115 Dwight h at Chicopee Falls
Wolashchuck Stephen foundrywkr E Springfield 248 Sharon
Wolcheck Nicholas (Katherine) mail sorter B&A h 228 Windemere
—Nina r 87 Fort Pleasant av
Wolcott Alfred L (Cecille F) maintenanceman Chicopee h 46 McKnight
—Bernard C pres-treas Chatham Realty Corp (206) 145 State h at Westfield
—Charles H died Apr 24 1949 age 76
—Charles W slsman Newark NY h 60 Warrenton
—Elizabeth M Mrs office sec 207 State h at Agawam
—Ernest J P student (1) 75 School
—Ernest L (Anne I) carp Westinghouse h (1) 75 School
—Helen K tchr 465 Plainfield r (1) 75 School
—Herbert R (Mildred F) h 26 Irvington
—Kenneth F (Editha C) repairman TelCo h 34 Leahy
—Mabel J wid Silas D h (6) 31 Cumberland

IMPERIAL Washable WALLPAPERS SPRINGFIELD WALLPAPER & PAINT CO. Kyanize PAINTS
486 BRIDGE ST. TEL. 3-4111 SPRINGFIELD, MASS.

E. D. JOHNSON CO. - REALTORS - 1562 MAIN STREET
Telephone 6-7294

—Raymond L (Mildred A) student r 686 Sumner av
—Roger H (Minnie A) clk PO h 25 Whittier
—Roger N student r 25 Whittier
—Roger S (Elaine A) patternmkr E Longmeadow h (B) 30 Lionel Benoit rd
—Stanislaus P in USArmy r (6) 31 Cumberland
Wolejko Anthony F (Angela K) clk USA h at W Springfield
Wolf Benjamin (Edna G) executive dir Jewish Community Council h 130 Maple h 108 Dorbray rd
—Gottfried (Melanie A) painter emp 622 Newbury r 35 Wellington
—H Walter (Gladys L) clk MMLInsCo h 15 Old Point
—Herbert A (Doris B) mech G&BMfgCo h 131 Bristol
—Isabelle rem to Hampden
—Joseph G (Daisy C) druggist 1199 Sumner av h 69 Bangor
—Julian P (Wilhelmina H) pres Burnam's Inc 1402 Main h 27 Rockland
—Leonard S (Sadie R) (Leonard's Specialty Shop) 20 Vernon h 56 Forest Park av
—Leroy A mgr Holyoke h 86 Mapledell
—May P Mrs died Sept 12 1949 age 56
—Philip (Norma) slsman h 719 Belmont av
—Richard A student r 56 Forest Park av
—Richard C toolmkr AmBCorp h 208 Laurelton
—Semon pres-treas Patricia Undergarment Co Inc 125 Main h at NY
—William D (Marcella M) mech eng MCCo h 79 Tenby
Wolfe Andrew (Lena A) supt 5 Paramount h at Southwick
—Anna r (1) 1154 Dwight
—Benjamin (Miriam) h 48 Webber
—Edith S rem to Houston Texas
—Harry (Rachel) rem to Houston Texas
—Henry J (Antoinette R) mgr 331 Bridge h (2) 84 Saratoga
—James rem to Houston Texas
—John J (Mary) slsman W Springfield r (1) 84 Saratoga
—Katherine A exchange tchr 415 State h at Hazardville
—Robert W (Lucille C) toolmkr VNCo h 262 Locust
—Sarah r 44 Copley ter
—Willard W (Laura N) mech IMCo and (Wolfe's Indian Sales) 435 State h 179 Cooley
—William H (Annie T) h (1) 84 Saratoga
Wolfe's Indian Sales (Willard W Wolfe) motorcycles 435 State
Wolfersheim Jacob (Anne C) mach opr BCTCo h 68 California av
Wolfert Edward R (Vera F) rem to Indiana
—George L rem to Indiana
Wolfes Genevieve D wid Emile E r 280 Dickinson
Wolff Albert G (Dorothea) eng emp 262 Liberty h 26 Longfellow ter
—Aronold (Ruth) mgr 388 Worthington h at W Springfield
—Franz student r 476 Carew
—Louis H (Amelia F) maintenanceman 262 Liberty h 23 Clement
—Ludwig (Marta) adv specialties h 54 Garfield h do
—Marion A clk Hampden County Law Library r at Westfield
—Peter student r 476 Carew
—Sears G (Elizabeth P) optician and pres-clk Ralph Jilson Inc 362 Bridge h 2111 Wilbraham rd
Wolfgang Alex r 17 Rittenhouse ter
Wolfgong Beatrice D Mrs bkkpr 70 Dwight h 176 College
Wolfinger Charlotte A housekpr r 30 Sterns ter
Wolfson Julia E Mrs clk 45 Warriner av r 15 Glendell ter
—Lawrence lwyr Chicopee r 76 W Alvord
—Madalyn E tchr Chicopee r 76 W Alvord
—Maurice H (Julia E) furniture Northampton h 15 Glendell ter
—Sadie E wid Harry h 76 W Alvord
Wolin Max died Nov 15 1949 age 69
Wolk Abraham (Florence R) jeweler (200) 1634 Main h 61 Bronson ter
—Elliot S student h 38 Washington
—Max rem to Connecticut
Wolke Herman (Martha M) stock clk AmBCorp h 20 Silver
Wollman Charles O h 36 Eldridge
—Gustav (Josephine A) toolmkr Holyoke h 17 Kenyon
Wollmann Anna M tchr music 36 Eldridge do
Wollmer Ludwig N (Gertrude V) foreman AmBCorp h 38 Virginia
Wollner Edward J (Myrtle L) mach VNCo h 35 Lansing pl
Wolniewicz John H (Rose) h 37 Stanley
Wolohan John r 140 Chestnut
Wolokoff Clara r 187 White
Wolos Anthony (Nellie) h 30 Home
—Max A (Theresa E) valve honer Westinghouse h 71 Fresno
—Stanley A (Elizabeth M) assembler Westinghouse h 39 Home
Woloshchuk Anna wid Michael h 116 Franklin
Wolper Max A (Elizabeth B) slsman E Longmeadow h 54 Bryant
Wolpert George N (Belle V) slsman NY h 806 Sumner av
—Maurice A (Pauline J) floorman 1592 Main r 36 Irvington
—Minnie wid Henry h 139 Draper
Wolse William L student r 123 Alden
Wolston Edward S (Theodora L) plant eng Hartford Conn h 75 Pilgrim rd
Woman In White Shop (Mrs Sadye R Bernstein and Lillian G Dunn) nurses uniforms (307) 1383 Main
Woman's Shop Bdg 1327-1331 Main

WOMAN'S SHOP INC THE
Alexander Nathanson pres women's apparel furs accessories 1327-1329 Main

Womble Alice L (Bellair Realty Trust Co) 89 Oak r 149 King
—Mary A wid James H h 149 King
—Thomas V chauf Danbury Conn r 149 King
Womens Relief Corps 44 State
Wonder Market (Philip Tillman) meat and grocers 2082 Main
—Weavers Inc Milton Schwartz pres 1211 Main
Wondolowski Edward J (Adele) mail porter B&A r 404 Liberty
—Frank W (Antonina) h 404 Liberty
—Joseph T (Ruth) emp A&PCo h (3) 3851 Main
—Michael (Lena A) chauf 60 Hannon h (7) 787 Dwight
—Rosalie M r 32 Ridgewood pl
Wong Suey Duck cook 111 Worthington r 109 do
Wonsek Barbara S Mrs clk (401) 145 State r 210 Pearl
—Edward S (Barbara S) patternmkr CVMfgCo h 210 Pearl
—Paul F welder E Hartford Conn r 210 Pearl
—Paul F (Virginia E) rem to Agawam
Woo Toy Chong cook 111 Worthington r 109 do
Wood Albert E (Celia R) h 29 Villa pky
—Albert G (Hazel M) methods eng IMCo h 63 MassAv
—Alfred (Ada L) letter carrier h 681 Bay
—Alfred (Ora May) h 21 Norwood
—Alfred J L (Eleanor G) slsman h 17 Skyridge la
—Alma D office sec (6) 66 Vernon h 276 Dwight st ext
—Arthur r 17 Holyoke
—Barbara S Mrs office sec (314) 31 Elm h 139 Ellsworth av
—Carl H route slsman 120 Oakland h 75 Orange
—Carl H Mrs (Louise H) died Sept 1 1949 age 39
—Carl L (Jane S) r 22 Clantoy
—Charles emp CVMfgCo r 13 Oak 10
—Clara F Mrs married William A Cochrane
—Clifford J steam fitter r 48 Hamburg
—David W r 140 Abbe av
—Delbert G (Gertrude) asst mgr Bowles Lunch Inc 1622 Main h 29 Los Angeles
—Donald E (Irmgard L) mach emp 3664 Main h at E Longmeadow
—Donald J chauf W Springfield r 127 Spring
—Doris T Mrs rem to Utica NY
—Dorothy M candymkr Westfield r 21 Norwood
—Dustin (Barbara) mail porter B&A h (27) 364 Belmont av
—Dwight B (Verda M) h 14 Amaron
—Earl F purchasing agt 310 State r 20 Ridgewood pl
—Edgar L (Bertha F) warehouseman Hartford Conn h 23 Crittenden
—Edmund L (Mary F) h 26 Ardmore
—Edmund W (Rae L) h 38 Dorchester
—Edson L eng USA h 1517 Plumtree rd
—Edson L Mrs (Christine M) died Apr 17 1949 age 65
—Edward L (Marion W) asst mgr 21 Cypress h at Longmeadow
—Elizabeth M wid George W r 471 Chestnut
—Elliot A (Priscilla P) slsman TelCo h 263 Commonwealth av
—Emmett E (Sarah M) asst foreman 134 Cass h 30 Cambridge
—Florence wid Joseph · 62 Auburn
—Florence G tchr W Springfield r 26 Ardmore
—Frances R Mrs h (7) 29 Federal
—Frank (Grace E) painter 143 Marsden h do
—Fred W (Bessie U) sta fireman NYNH&H h 34 Mattoon
—Frederick E (E Gladys) mech eng Holyoke h 17 Douglas

—Frederick E Jr student r 17 Douglas
—Frederick J (Ruby C) mach opr Westinghouse r 127 Spring
—George B Jr (Mae A) eng Taunton h 39 Madison av
—George C slsman 1621 Main h at Longmeadow
—George H h 16 Essex
—Gertrude A wid Paul C slswoman 1414 Main h 179 Warrenton
—Gertrude E Mrs bkkpr ASCo r 29 Los Angeles
—Gilbert (Jessie E) buyer 1414 Main h 150 Cloran
—Gladys C wid Arthur C r 137 Belvidere
—Gladys M wid Earl J stamper 67 Boylston h 140 Abbe av
—Gordon A railway mail clk r 18 Vine
—Graham B emp 180 Worthington r 675 Sumner av
—H B (Henry B Wood) whol auto parts 896 Columbus av
—Hannah T Mrs (Springfield Pet Shop) 59 Taylor h at Longmeadow
—Harold F (Margaret E) personnel mgr 203 Hampshire 10 h 228 Emerson
—Harold T mach opr B-DCBCo r 140 Abbe av
—Harry M died Dec 7 1949 age 75
—Hector J (Esther M) toolmkr 369 Plainfield h 60 Maynard
—Henry B (Edith C) (H B Wood) 896 Columbus av h 634 Dickinson
—Henry C (Ellen E) railway mail clk h 70 Brunswick
—Henry S (Maryland D) chauf 161 Plainfield h 21 Newland
—Howard E Jr (Alice C) laboratory analyst 844 Monsanto av 10 h 52 Surrey rd
—Howard M (Nellie M) h 26 Cambridge
—Irving S (Mary K) route slsman 294 Plainfield h 56 Moorland
—John A died Nov 26 1949 age 63
—John W (Isabelle M) chauf Palmer h 261 Wilbraham rd
—Joseph H insp supv USA h at W Springfield
—Joyce E married Ross Haseltine
—Julia C bkkpr (211) 1200 Main r 85 Bancroft
—June B wid George C h 85 Bancroft
—Leonard F (Mary B) rem to Holyoke
—LeRoy H (Helen M) slsman 120 Oakland h 38 Castle
—Lorin S (Grace A) h (1) 253 Union
—Mae A wid Henry K r 49 Bloomfield
—Malcolm H rem to Ludlow
—Margaret T Mrs cashier 140 Chestnut h (21) 16 Patton
—Margaret W social advisor 263 Alden do
—Marilyn clk MMLInsCo r 99 Massreco
—Marion A h 888 Worthington
—Marshall atdt 44 Copley ter r do
—Mary E mach opr B-DCBCo · 140 Abbe av
—Mary H Mrs clk 85 Chestnut h at W Springfield
—Mary I wid Albert L h 22 Catharine
—Max (Hudson Fur Co) 1914 Main h 105 Shawmut
—Max Mrs (Sadie F) died Aug 5 1949 age 41
—Mildred E Mrs clk 887 Carew r 30 Eddy
—Milton D (Gertrude A) h 23 Bristol
—Nell K wid George A bkkpr (500) 29 Worthington h 104 Audubon
—Nellie wid Robert E r (2) 265 Dwight st ext
—Nellie F wid Herbert S r 482 Chestnut
—Nettie wid Raleigh r 270 Plainfield
—Paul J (Marilyn E) packer H L Handy Co h 99 Massreco
—Pauline M wid George H r 181 Wellington
—Percy M (Bertha M) mach Holyoke h 495 Bay
—Percy W (Nellie B) porter 193 Worthington h 675 Sumner av
—Ralph E (Mabel B) upholsterer Chicopee Falls h 93 Westford av
—Ralph I (Doris H) chauf W Springfield h 567 Wilbraham rd
—Rita M nurse Mercy Hospital r do
—Robert J monotype opr 340 Main h at W Springfield
—Rodney M airplane mech Longmeadow r 276 Dwight st ext
—Ruth H wid Alfred L S h 74 Irvington
—S Travis (Katherine G) eng USA h 15 Blake Hill
—Sarah wid Samuel r 275 Chapin ter
—Thomas H (Margaret E) chauf 108 State h 71 Bloomfield
—Vincent W (Mildred E) welder h 30 Eddy
—William Jr mach opr 34 Front 10 r 39 Hampden 10
—William E clk 1379 Main h at Longmeadow
—William R (Myrta A) clk Spfd Safe Deposit & Trust Co h 15 Sunapee
—see Dubois and Woods
Woodall Emmett mach LM&SCo r 175B William
—Mamie wid Jimmie housewkr r 64 Quincy
—Mildred Mrs h (5) 20 Hubbard av
—Nellie rem to Monson
Woodard Braman O (Frances M) ins agt (407) 1200 Main h at Longmeadow

Industrial CHEMICALS • BARKER CHEMICAL CO. • "A" COR. CIRCUIT AVE, WEST SPRINGFIELD • TEL. 3-1007 • Laundry Supplies BLEACH

The Union Central Life Insurance Co. 1200 MAIN STREET
CHARLES S. MERRIAM, Manager TEL. 4-3166

RALPH D. JONES, Inc. CHRYSLER – PLYMOUTH
721 Worthington St. • BODY REPAIRING - PAINTING • Tel. 6-6301 • Sales - Service - Parts - Wholesale and Retail

"Offering A Community Service" CURRAN-JONES, INC. Funeral Home
109 MAIN STREET WEST SPRINGFIELD
Telephone 6-7742

—Charles F (Emma A) h 70 Appleton
—Charlotte B Mrs church sec 361 Sumner av r (I) 27 High
—David R student r 263 Union
—Edward H (Mary E) mach insp USA h 68 Appleton
—Ellen Mrs clk 23 Emery r 44 Washington
—Frank A (Park Decorating Co) 146 Oakland h 180 Euclid av
—Hubert C H (Charlotte M B) student h (I) 27 High
—Hubert S (Edna M) painter and furn rms 263 Union h do
—Jean D clk MMLInsCo r 180 Euclid av
—Olney W (Margaret) ins agt (407) 1200 Main h at Longmeadow
—Roland R (Mildred P) toolmkr Westinghouse h 79 Wilton
—Ruth I mach opr 395 Dwight r 70 Appleton
—William R truck driver 1293 Main h 44 Washington
—see Woodward
Woodards Estelle Mrs h 26 Lillian
Woodburn Lois emp 33 Morris r 16 Hubbard av
Woodbury Annie L wid Francis B h 84 Thompson
—Donald O (Carol L) finisher 28 Fort r 64 Littleton
—Erwin M (Bessie) plumber r 71 Yale
—Everett D (Helen S) supt motor vehicle dept 781 Worthington h 87 Buckingham
—George F (Violet H) route slsman 55 Pomona h 1119 State
—Hamilton W gunmkr Smith & Wesson Inc r 71 Yale
—Isaiah T (Maxine A) emp USGovt h 103 Federal
—John S (Virginia B) ins broker (606) 1200 Main h 93 Wellington
—Virginia B Mrs clk ASCo r 93 Wellington
Woodcock Adelaide H wid Everett A h 67 Dawes
—Everett A died Sept 13 1949 age 59
—Fred W (Mildred E) repairman TelCo h 143 Suffolk
—Irving K train despatcher B&A r 1757 Main
—Jacqueline L clk MMLInsCo r 11 Crest
—John (Ivy) mach opr CVMfgCo h 103 Edgewood

WOODCRAFT
(Lawrence E Bohemier) cabinets furniture and custom woodwork 117 Oakland—See p 281

Wooden Ralph W (Theresa E) oil burners 66 Braddock h do
Wooder Alfred cook Longmeadow r 31 Greenwood
Woodford Harrison (Stella K) foreman 321 Albany h 34 Edgemont
Woodgate Patricia A clk 1295 State h at Palmer
Woodgett Dorothy L r 252 Tyler
—Katherine L wid Munroe h 85 Lebanon
—William S (Doris C) meat trimmer H L Handy Co h 19 Anderson rd
Woodhead Barbara F Mrs clk MMLInsCo r 116 Federal
—Ella B wid William H h 66 Malden
—Florence B Mrs r 28 Brighton
—Frank B (Woodhead Photo Co) (20-21) 77 Worthington r 66 Malden
—Harold W (Doris H) mgr accounting office SGLCo h 926 Worthington
—Philip A (Virginia E) clk MMLInsCo h 51 Sylvan
—Photo Co (Frank B Woodhead) commercial photographers (21) 77 Worthington
—William H (Barbara F) mach opr 55 Emery h 116 Federal
Woodhouse J S Co John Armstrong mgr agricultural implements 259 Page blvd
Woodie Harold D (Hazel M) setupman MBCo h 1102 Main
Woodlock Edna M Mrs office sec (215) 146 Chestnut h at Goshen
—Harriette D Mrs clk 942 Worthington h (306) 774 State
—John W (Jessie C) rem to Florida
—Mary H housewkr r 87 Thompson
Woodman Milton B (Mabel A) emp city h 49 Catharine
Woodmansee Harold D (Martha A) slsman MCCo h 32 Hardy
—Martha A Mrs clk 417 Liberty r 32 Hardy
Woodrow Allan W printer emp 53 Hillman r 152 Walnut
—Esther M Mrs binderywkr PPubCo r 8 Clark
—Harold O (Esther M) stock clk 103 Greenwood h 8 Clark
—Men's Store Paul M Katz mgr men's furnishing 1640 Main
—Ralph E (Carol H) asst supt SGLCo h 38 PennAv
Woodruff Branch W (Rose) rem to W Springfield
—Carl B (Marjorie B) trucking 63 Demond av h do
—Clyde G laboratory asst 3664 Main h at Agawam
—Dorothy G Mrs mgr 16 Dwight h at Longmeadow
—Mary J wid Branch P h 65 Demond av
—William H (Catherine L) chauf 63 Demond av r 65 do
Woods Alfred E (Ida M) h 30 Crystal av
—Andrew (Victoria D) in USArmy r 112 Hancock
—Barnard C r 24 Clinton

—Bartholomew B (Bernice C) emp city h rear 45½ Ashley
—Bartholomew B Jr gas sta atdt 277 Hancock r rear 45½ Ashley
—Berton G r 140 Riverton rd
—Clara M Mrs clk Spfd Safe Deposit & Trust Co r 61 Leete
—Cleone M nurse 140 Riverton rd r do
—Clifford W (Margaret A) foreman CVMfgCo h 83 Ellsworth av
—Dennis J (Nellie I) h 328 Chapin ter
—Donald (Lella M) rem to Cleveland O
—Doris A student r 140 Riverton rd
—Dorothy M clk SF&MInsCo r 26 Howard
—Dorothy M clk 727 State r 97 Villa pky
—Edward J (Alice E) rem to Chicopee Falls
—Edward J (Madeline V) policeman h 50 Langden
—Edward J Jr rem to Chicopee Falls
—Edward J Jr (Madelyn) student h 52 Cornell
—Elise H office sec (408) 1387 Main r 18 Vassar
—Elmer H (Zetta R) mech 21 Pearl h 75 Old Brook rd
—Erford A (Gertrude M) fleet supt 45 Pomona h 97 Pasadena
—Ernest L emp 35 State h at Hampden
—Ernestine B Mrs h 140 Riverton rd
—Eunice E Mrs emp 103 William r 49 Charter av
—Eva B wid William h 160 Sharon
—Fletcher r 77 Quincy
—Frances J comptometer opr AmBCorp r 25 Mooreland
—Frank E (Lucy) h 88½ William
—Garfield A (Vera D) clk PO h 235 White
—George D (Leona J) inventory supr LM&SCo h 46 Beauregard 10
—Gertrude M Mrs bkkpr 1390 Main r 97 Pasadena
—Harold constrwkr r 2916 Main
—Helen G Mrs h (3) 127 Magazine
—Helen M wid Frank L h 320 Chapin ter
—James A (Joan E) h 379 Page blvd
—James J (Liberty Billiard Parlor) 749 Liberty r 328 Chapin ter
—John E (Mary P) clk PO h 23 Aster
—Katherine I r 328 Chapin ter
—Kathleen C clk TelCo r 19 Mooreland
—Lawrence H (Edna M) printer emp 14 Pynchon h 99 Dunmoreland
—Lillian J steno 38 Walter h at Chicopee
—Madelyn M Mrs clk MMLInsCo r 52 Cornell
—Margaret M steno 24 Charles r 328 Chapin ter
—Mary wid William H h 27 Mooreland
—Mary P supt 293 Worthington h at W Springfield
—Michael A (Katherine F) fireman SFD h 19 Mooreland
—Mildred H comptometer opr AmBCorp 97 Villa pky
—Nina E Mrs r 26 Mapledell
—Norbert C mail porter 57 Liberty h at Chicopee Falls
—Orie A (Victoria M) mach opr CVMfgCo and barber 94 Wilbraham rd h 147 Jamaica
—Patrick F linotype opr PPubCo r 342 Chestnut
—Peter A (Julia A) toolmkr USA h 97 Villa pky
—Robert J (Ruth C) student h 51 Merwin
—Roland J (Elizebeth A S) rem to Florida
—Stanley J (Clara M) sls mgr 151 Dwight h 61 Leete
—Stanley J Jr (Barbara E) fireman SFD h 31 Kirby
—Thomas Jr (Mary C) mech 721 Worthington h at E Longmeadow
—Thomas B emp Westinghouse r 328 Chapin ter

WOODS WALTER L
(Grace F) plumbing and heating contr 73-75 Wilbraham rd tel 2-0673 h at Wilbraham

—Walter L Jr (Mabel W) plumber emp 73 Wilbraham rd h at Wilbraham
—Wilfred A (Minnie A) emp USA h 29 Central
—William (Maud) mach opr 34 Front IO h 39 Hampdn IO
—William A (Catherine C) toolmkr (202) 145 Chestnut h 168 Monrovia
—William E (Constance J) clk MMLInsCo h 34 Davenport
—William H (Maples) 177 Chestnut h do
—William J (Dorothy C) foreman AmBCorp h 51 Merwin
—William J (Mary C) plumber's helper city h 25 Mooreland
—William O student r 34 Davenport
—William P (Eileen A) cable splicer TelCo h 710 Liberty
—Willie (Ethel) mach opr Chicopee r 77 Quincy
—Willie J h 77 Quincy
—Zetta R Mrs slswoman ASCo 75 Old Brook rd
—see Wood and Dubois
Woodstock Harold E emp circulation dept 340 Main r 77 Hall

—Roy M (Ethel W) clk 97 Taylor h 77 Hall

Woodstock Typewriters
Guarantee Typewriter Exchange agents 138 State tel 7-0995—See inside Back Cover

Woodward Adelaide W Mrs office sec 134 Chestnut h at W Springfield
—Albert R h 41 Marble
—Alfred C (Ruth E) slsman 164 Myrtle IO do
—Arthur H r 41 Marble
—Charles F (Virginia R) carp r 163 Tyler
—Chester P (Josephine E) pressman SRCo h 64 Fisk av
—Floyd H (Julia G) railway mail clk h 173 Albemarle
—Fred E (Florence P) h 53 Gordon
—Genevieve S wid Elbert A h 1047 State
—George C (Mildred W) oil burner repr 10 Prospect ter h do
—Hazel E wid Harry W h 290 Plumtree rd
—Helen A wid John A r 51 Stocker
—Henry W (Lydia A) caretaker 127½ Monroe h 121 do
—Herbert W (Catherine L) insp USA h 2 Littleton
—Louis B (E Blanche) h (11) 161 Sumner av
—Mabel A wid Joseph J binderywkr 45 Warwick h (10) 97 Spring
—Rolland E h 1047 State
—Sterling R student r 79 Wilton
—Theodore F (Helen C) partner Scovell Wellington & Company (600) 293 Bridge h at Longmeadow
—William H (Edna A) serviceman 394 Liberty h 43 Pine Acre rd
—William H (Helen V) deputy supt of streets 306 Taylor h (6) 159 Sumner av
—see Woodard
Woodworth Albert L (Ethel B) h 69 Pineywoods av
—Arthur H (Francelia F) tchr 53 Elliot h 77 Westford av
—Carrie E clk 1694 Main h (6) 120 Byers
—Donald E (Anna M) mach Westinghouse h 49 Eureka
—Dorothy J office sec AmBCorp r 593 White
—Glynn H (Ann M) r 31 Sargeant
—Lena F Mrs r 56 Montrose
—Louis B (Evelyn B) sec-treas Maison Woodworth Inc 313 Bridge h (C) 151 Maple
—Mabel G wid Wilbur W h 13 Grover
—Victor A h 464 Union
—Wilbur W died Sept 13 1949 age 60
—William F (Mary B) asst bkkpr AmBCorp h 593 White
Wool Marion A Mrs clk 53 Osgood r 38 Bancroft
Woolridge Bessie M Mrs furn rms 58 Seventh r do
—Joseph S (Bessie M) h 58 Seventh
Wooley Walter H (Matilda L) supt Westover Field h 23 Willard av
Woolfe David W (Ruby C) h 109 Westford av
Wooller Joseph W (Rita M) waiter Highland Hotel Hillman c Barnes h at Holyoke
Woolley Arthur R died Apr 2 1949 age 78
—Clara L married Ralph Munyan
—Edna D clk 314 Bay r 21 Willard av
—Etta L wid Arthur R h 21 Willard av
—Lois A clk MMLInsCo r 23 Willard av
—Shirley L married David Stone
Woolridge Jelline Mrs emp DMCo h 180 Sharon
Woolsey Katherine I billing mach opr 67 Boylston h 204 Pearl
Woolworth F W Co dept store 1454 and 1898 Main
Wooster Bessie M r 129 Orleans
—Claude R (Bertha E) h 95 Buckingham
—Edwin C (Matilda B) h (5) 909½ State
—Kenneth M (Mattie I) emp CVMfgCo h 131 Orleans
—Lena B r 131 Orleans
—Lena B wid Edward M h 129 Orleans
—Marion C pvt sec 429 Walnut r (5) 909½ State
—Robert E (Virginia H) ins slsman (801) 145 State h 130 Oregon
Wootton Frederick W (Lilly C) grocer 540 Plainfield h do

WORCESTER FEDERAL SAVINGS & LOAN ASSOCIATION
to buy build repair modernize you'll do best to finance the Federal Savings way preferred by 4 out of 5. All types of mortgage loans available including GI and FHA (510) 1387 Main tel 6-4269—See p 203

—George C h 19 Mapledell
—Gladys W emp 69 Hassard h 51 Daytona
—Kenneth C (Hazel B) transmissionman AmBCorp h 82 Fenwick
Worddell Edna A cashier 101 Taylor r 15 Temple
Worden Homer E (Grace E) mach B&A h (4) 29 Hancock
—John J mail porter B&A r (8) 50 Franklin
—Mary A wid Arthur W h (8) 50 Franklin

Office
31 ELM STREET
Tel. 3-4825
Springfield Real Estate Exchange
EVENINGS CALL 4-1918

HAMPDEN SAVINGS BANK Safe Deposit Boxes at Popular Prices
INC. 1852 **19 HARRISON AVENUE** *Register Checks for Paying Bills— Cost only 10c for each check used*

—Mary L emp 21 Clinton r (8) 50 Franklin
—William H (Marion F) slsman 130 Lyman h at W Springfield
Work Addie M wid Rufus r 5 Ruskin
—Stephen L h 28 Terrence
—Stephen L Jr (Doris J) prod clk Westinghouse h 532 Dutchess
Workingmen's Aid Club 841 Dwight
—Loan Inc James A Gray mgr 2d fl 284 Bridge
Workmen's Circle Educational Center 8 Round Hill
World Cleaners & Dyers Inc Naif C Makol pres Alexander G Makol treas 609 State
Wormwood Raymond F (Lena I) office mgr Chicopee h 8 Fenway dr
Woronoff Alexander M (Helen M) draftsman Holyoke h 28 St James cir
Worpel Rose M Mrs r 14 Wilcox
Worral Edward rem to New London Conn
Worth Andrew M (Mina A) h 51 Sylvan
—Lewis W (Thelma L) elec emp 1295 State h at Agawam
Worthen Ernest N (Emma M) ins agt (809) 1200 Main h 43 Firglade av
—William W student r 43 Firglade av
Worthing Elva M tchr 31 Kensington av and 118 Alden h at W Springfield
—Malcolm S (Marjorie A) printer W Springfield 1859 Allen
—Ruth A Mrs custodian 340 Sumner av h at E Longmeadow
Worthington Blk 1585-1605 Main
—Cafe Inc Timothy J Sullivan pres Sarah Long treas 329 Worthington
—Co (Sheldon S Smith) buffing wheel mfrs (202) 317 Dwight
—Foster (Minnie E) h 83 Commonwealth av
—Frank B (Alice F) h 916 St James av
—Frank B (Helen T) mach CVMfgCo h 37 Ames
—Investigation Service William F Cahill mgr (1009-1010) 1387 Main
—Lester A (Rella J) chauf 87 Albany h 68 Ashley
—Martha L wid Albert E r 116 Florida
—Mildred A tel opr TelCo r 916 St James av
—Paint and Wall Paper Co (Albert R Laino) 561 Worthington
—Pump and Machinery Corp Arthur N Clifton mgr (205) 496 Bridge
—Robert C (Martha E) mach emp 199 Union h 379 Orange
—Walter G emp CVMfgCo r 81 Greene
—Walter R (E Louise) clk CVMfgCo h 81 Greene
—William J (Marilyn J) helper MDFCo r 66 Upland
Worthy Cleaners (Mrs Florence A Fulvi) 664 Worthington
—Daily Parking (William Moran) 238 Worthington
—Ernest (Vera) constrwkr r 124 Essex

Worthy Hotel
193 Worthington at Main—See p 151
—Realty Co (John Abraham) (206) 1694 Main
Worthy's Blk 1567-1573 Main and 149-171 Worthington
Wosik Peter (Julia M) slsman h 37 Kosciusko IO
Wotus Alice emp 78 Wayne r do
—Joseph (Geraldine) emp Westinghouse h (6) 3337 Main
Wotzyn Martin mach opr Chicopee r 42 Mattoon
Wougick Stanley (Stanley's Music Mart) 2 New Dwight h at N Agawam
Woulfe Hazel O Mrs priv sec MCCo r 896 Worthington
—Walter J (Hazel B) mgr (214) 293 Bridge h 896 Worthington
Wounal Stanley F (Josephine M) student h 412D Alden
Woytowick Paul (Sophie) emp G&BMfgCo h 59 Ringgold
Woytowicz Edward B (Mary F) r 101 Hamburg
Wozlwoda Albena clk 1208 Main r 29 Sullivan
—Catherine mach opr Chicopee r 29 Sullivan
—Francis J constrwkr W Springfield h 29 Sullivan
—Stella F insp 93 Orleans r 29 Sullivan
Wozniak Jan J molder's helper CVMfgCo h 34 Falmouth IO
—Mary B Mrs assembler 3664 Main h at Chicopee
—Thaddeus (Jane F) coilwkr Chicopee h 33 Rapalus IO
Wozny Joseph A (Dorothy M) maintenanceman E Longmeadow h 31 John
—Marie G wid Bruno check system (232) 31 Elm h 116 Fort Pleasant av
Wray Charles G treas American Time Corporation 4th fl 15 Park h at NY
—Frederick C (M Elizabeth) tester CVMfgCo h 11 Crismer pl
—Grace I tchr 479 Chestnut h (20) 97 Spring
—James F (Rozie E) chauf 215 Albany h 153 Quincy
—M Elizabeth Mrs (Sullivan Mason Supply) 39 Colton r 11 Crismer pl
Wren Julia B wid George H r 275 Pine
Wrenn Edward M (Lena M) foreman CVMfgCo h 527 Oak IO
—Edward M Jr (Berenice R) treas American Properties Corp (514) 146 Chestnut and (American Realty Co) do h 129 Essex IO
—George F (Katherine J) rem to Pittsfield
—Lena M Mrs emp lunch dept 64 Myrtle IO r 527 Oak IO
—Thomas J chief SFD h 18 Federal ct
—see Rynn
Wresien Monica M typist USA h at Holyoke
Wrin Maurice J slsman 355 Chestnut h at S Hadley
Wright Addie A Mrs h 72 Maynard
—Albert A (Eva J) cutter 14 Napier h 1 Woodworth pl
—Albert J foreman TelCo h 48 Santa Barbara
—Albert J Mrs (Marie J) died Oct 1949 age 45
—Alexander C (Alice B) traffic mgr B-DCBCo h 59 Carew ter
—Alice M clk (209) 1200 Main r 59 Carew ter
—Alice N r 153 Dickinson
—Alicemary waitress 461 Boston rd r 46 Pheland av
—Andrew S assembler Chicopee Falls r 95 Ingersoll Grove
—Anna M Mrs r 6 Revere
—Arthur B (Mary E) h 120 Genesee
—Barbara R clk 1548 Main r 185 College
—Benedict W (Loretta I) chauf 100 Elmwood h 57 Jefferson av
—Benjamin (Susie) foundry W Springfield h 25 Rochelle
—Bert H (Ethel R) h 281 Chapin ter
—Bertha M clk 276 Maple h at Agawam
—Bessie I wid Edward rem to Natick
—Bessie M h (214) 774 State
—Bettye library asst 220 State h at Agawam
—Beverly L Mrs staff nurse (612) 145 State 48 Santa Barbara
—Catherine F wid Charles F slswoman 1514 Main r 448 Franklin
—Charles A (Mabel L) emp city r 78 Maryland

Wright Charles A
(Martha A) pres Charles A Wright Inc 66 Meadow Agawam h do—See p 113

WRIGHT CHARLES A INC
Charles A Wright pres Martha A Wright clk Clifton C Wright treas excavating and ditching contractors crane and trailer service 66 Meadow Agawam—See p 113
—Charles C (Beatrix G) v pres-sec Springfield Fire & Marine Ins Co 195 State and sec of corp New England Casualty Ins Co do h (D) 154 Maple
—Charles V (Helen R) civil eng 116 Denver h 110 Oak Hollow rd

Wright Clifton C
(Nellie A) treas Charles A Wright Inc 66 Meadow Agawam r 60 do—See p 113
—Constance D (Fred A Wright & Co) (200) 1694 Main and treas The A J Lane Co 117 Gardner r 77 Dwight rd
—Crane C (Shirley W) stock clk Westinghouse h (30) 40 High
—Daniel C (Delphine C) cable splicer TelCo h 18 Ashmont
—Daniel C Jr student r 18 Ashmont
—Daniel N (Maude A) emp city h 683 Sumner av
—Donald G (Kathleen F) mach opr Chicopee Falls r 24 Littleton
—Donald G (Virginia) packer 120 Oakland r 109 do
—Donald W (Lillian K) student h 434C Alden
—Dorothy A Mrs h (20) 10 Sumner av
—Douglas J mach opr 177 Page blvd r 16 Haumont
—Duncan C r 67 Franklin
—Earl M (Dorothy B) lwyr (Wright & Bresnahan) (539) 31 Elm h 83 Atwater rd
—Edward F (Patricia E) hoisting eng 116 Denver h 16 Carnavon cir
—Edward S clk 1295 State h at W Springfield
—Edwin (Marjorie) r 118 Allen
—Edwin A (Effie R) h 18 Sidney pl
—Edwin W (Linda E) h 59 Ashley
—Elizabeth M Mrs died May 14 1949 age 56
—Ernest G (Ella M) h 16 Haumont
—Ernest R (Grace) chauf 20 Belle h 210 El Paso
—Evelyn M priv sec 365 State h (7) 43 School
—Everett J (Rita J) custodian 64 Myrtle IO h 139 Merrill rd
—F Richard slsman W Springfield r 66 Knollwood
—Florence E wid Roy M DBA Roy M Wright 16 Denver h do
—Frances P h 69 Mapledell
—Francis A (Helen) shipper Chicopee h 81 Orchard
—Francis W in USNavy r 119 Quincy
—Fred rem to S America
—Fred A & Co (Louis T Cormier and Constance D Wright) accts (200) 1694 Main

—Fred K h (116) 786 State
—Frederick C (Christina H) h 2434 Wilbraham rd
—Frederick E (Dorothy M) mail porter B&A r (1) 16 Patton
—Frederick H (Mary A) mach IMCo h off Fair Oak rd
—G Horace (Daisy M) (Lyons Paper Box Co) Power av h 225 Oakland
—George r 99 Elliot
—George C h 26 Princeton
—George M in USNavy r 64 Commonwealth av
—George W crane opr G&BMfgCo h 34 Andrew
—Gertrude M nurse 72 Westminster h do
—Gladys L tel opr A&PCo h (19) 108 Byers
—H Kent (Naomi A) slsman 603 Columbus av h 127 Denver
—Harold C (Amanda S) eng AmBCorp h 124 Florida
—Harold D student r 350 St James av
—Harold R clk Growers Outlet Inc r 16 Haumont
—Harold S (Barbara M) window decorator emp 115 Dwight h 1040 do
—Harry A (Florence C) h 95 Ingersoll Grove
—Harry T Jr (Betty H) foreman WECo h 130 Powell av
—Henry (Gertrude M) h 37 PennAv
—Henry L clk TelCo r 127 Dickinson
—Henry M (Hattie) foundrywkr 66 Charles h 293 Eastern av
—Henry S (Bessie M) (Bosworth Studio) (417) 1537 Main h at Wilbraham
—Homer W clk SF&MInsCo h 185 College
—Ida E h 194 Sumner av
—James F (Minda A) trucking Thompsonville Conn h 40 Vine
—Jason M (Mary S) route slsman 302 Locust h 64 Commonwealth av
—Jeanette E tchr 141 Washington r inq do
—Joan E typist 310 State h at W Springfield
—John r 83 Perkins
—John E (Eva A) clk HC&PCo h 35 Dexter
—John E (Hazel B) bkkpr 1210 Main h 92 Draper
—John F (Verna M) clk Easthampton r 1827 Roosevelt av
—John P (Minerva) h 40 Vine
—June E clk 365 State r 48 Santa Barbara
—Katherine P wid Louis D h (5) 96 Maple
—Kenneth C sec-treas Spfd Building and Construction Trades Council 21 Sanford h at Monson
—Kenneth C (Mary M) bus agt (209) 1303 Main h at Monson
—Kenneth E chauf 259 Page blvd r 16 Haumont
—Kenneth H (Dorothy T) clk (326) 36 Court h 18 Eloise
—LaMontagne Co Ivan A LaMontagne pres-treas Mrs Minnie C Wright v pres Mrs Irene C Emond clk Robert J LaMontagne asst treas corset mfrs 5th fl 296 Main
—Lewis A (Cora M) chauf 214 Birnie av h 38 Acorn
—Lillian M Mrs r 471 Belmont av
—Loretta I Mrs furn rms 57-59 Jefferson av r 57 do
—Lolu V wid Frank E h 46 Huntington
—Margaret I wid William E died Dec 15 1949 age 84
—Margaret M wid William H emp 118 Hancock r 106 Eastern av
—Marjorie J Mrs tchr 221 Bay r 337 White
—Marjorie S Mrs slswoman ASCo r 118 Allen
—Marjorie W cashier 13 Stockbridge r 207 Dunmoreland
—Martha h 111½ High
—Mary A Mrs r 223 Pendleton av
—Mary E wid Lloyd W h 323 Bay
—Maurice H (Rosamond L) slsman NY h 1472 Plumtree rd
—May B wid Hiram C r 683 Sumner av
—Mildred bkkpr Union Trust Co r 3520 Main
—Minnie C wid Royal v pres Wright LaMontagne Co 5th fl 296 Main h at Essex Conn
—Myrtle L tel opr 295 Worthington h at W Springfield
—Nancy clk 1414 Main r 24 Scott
—Naoma F library asst City Library (2) 81 School
—Naomi Mrs h 3520 Main
—Ottis F (Dorothy B) installer WMassElecCo r 201 Pasco rd IO
—Palmer W (Virginia) student h 27 Putnam cir
—Pauline C Mrs steno (634) 31 Elm h at Agawam
—Reginald F (June A) h 72 Clayton
—Rhoda Mrs benchwkr Chicopee h (1) 16 Patton
—Rita M bkkpr 116 Denver r do
—Robert A student r 59 Carew ter
—Robert B Jr (Florine) student h 111 Oakland
—Robert C (E Edna) stock shaper Smith & Wesson Inc h (7) 105 Oswego
—Robert E (Betty F) stock clk 1427 Main r 3346 do
—Robert E (Mary E) bus opr StRy h 23 Prentice
—Robert J (Florence D) mach opr AmBCorp h 6 Revere
—Robert M (Bertha B) sta eng 15 Seventh h 116 Dunmoreland

ORIENTAL RUGS TOROS OMARTIAN & SON, Inc. 390 BRIDGE ST. DIAL 6-1531

CITY COAL CO. *Coal - Fuel Oils - Koppers Coke*
Oil Burners - 145 Armory St., Tel. 4-7396

FIELD, EDDY & BULKLEY
1200 MAIN STREET
PHONE 4-1112
SPRINGFIELD FIRE and MARINE
LOCAL AGENTS

AUTOMOBILE REPAIRING
Main, cor. School Street
WELDING AND PAINTING
FRANCIS J. CALDON
WEST SPRINGFIELD
DIAL - Day 2-6679 - Night 4-6096
WRECKS REBUILT
75 School, cor. Union St.
DAY and NIGHT WRECKER SERVICE

WRIGHT
—Robert W (Grace L) butler 73 Atwater rd h 90 Oak
—Robert W Jr clk MMLInsCo r 90 Oak
—Rosamond L Mrs v chairman Republican City Committee (414) 1653 Main r 1472 Plumtree rd

WRIGHT ROY M
Mrs Florence E Wright DBA excavating and grading contractors 116 Denver tel 6-5078—See p 114
—Ruth A steno BMTCo h 207 Dunmoreland
—Sarah B Mrs bkkpr (703) 145 State r 10 Myrtle ter
—Shirley R Mrs priv sec 161 Bridge r (30) 40 High
—Spencer E (Leonora B) slsman 385 Liberty h (14) 356 Belmont av
—Stanley V D (Hazel A) rem to New Jersey
—Steven r 42 Greenwood
—Thomas A (Geraldine) repairman TelCo h 205 Hancock
—Thomas E (Henrietta W) methods eng Chicopee h 66 Farnsworth
—Valentine wid Fred A sec The A J Lane Co 117 Gardner h 77 Dwight rd
—Velma C Mrs priv sec 44 State h 109 Oakland
—Vivian L elevator opr 1319 Main r 81 Orleans
—Warren E (Evelyn B) tax acct emp (600) 293 Bridge h at W Springfield
—Wendell L student r 90 Oak
—Willard J student r 101 Oak
—William D (Nora C) maintenanceman Hotel Worthy h 588 Chestnut
—William L (Katherine C) dentist (7) 820 State h 189 Bowdoin
—William L III (Alicemay) student h 46 Pheland av
—William S (Alice K) h 624 Sumner av
—William W (Mildred I) h (19) 16 Patton
—& Bresnahan (Earl H Wright and John J Bresnahan) lwyrs (539) 31 Elm
Wrinkle George C (Shirley) emp TelCo h 80 Thompson
—John T (Mary A) archt eng (324) 36 Court h at W Springfield
—Lawrence E (Catherine T) surveyor city h 59 Kimberly av
Wrisley Charles B (Gertrude A) h 36 Belvidere
—Clarence E r 67 Northampton av
—Frances K Jr (Elsie B) prod clk Westinghouse h 7 Cornell
—Francis K (Lillian E) testman TelCo h 140 Middlesex
Writers Monthly Home Correspondence School publishers (226) 29 Worthington
Wrobel Adella C emp 1454 Main h at W Springfield
—Alexandra T clk 1295 State h at Chicopee
—Josephine J (Joan & Mildred Beauty Shop) (221) 196 Worthington h at W Springfield
—Michael S (Anna T) constrwkr h 44 Talcott
Wrobleski Constance N Mrs emp WECo r 105 Carew
—Edward H (Nellie R) foreman CBWWks h 35 Underwood
—Joseph S (Ludwika) coremkr CVMfgCo h 22 Rogers IO
—Stanley J (Jeanne L) roofer 67 Rollins h do
Wroblewski Anthony helper Agawam r 20 Norman
—Frances clk 126 Liberty r 20 Norman
—Genevieve mach opr AmBCorp r 20 Norman
—Stanislaw (Zofia M) h 225 Water IO
—Stanley (Blanche) h 20 Norman
—Stanley J (Irene M) gear cutter PM&GCo h 85 Thornfell
—Stella wrapper GBCo r 225 Water IO
—Walter E (Mariette) insp USA r 22 Sheldon
Wroblinski John r 41 Mattoon
Wrona Edward J slsman 522 Main IO r 133 Parker IO
—Frank J (Jane S) coremkr 9 Roseland av h 415 Wilbraham rd
—Jan E (Marya) pinmkr LM&SCo h 29 Devens IO
—John (Helen) pres John Wrona Inc 522 Main IO h 133 Parker IO

WRONA JOHN INC
John Wrona pres furniture hardware electrical appliances and Glenwood ranges 522-526 Main IO
—Joseph J (Helen K) h 530 Berkshire av
—Stephanie J mach opr USEnvCo r 29 Devens IO
Wronski Joseph M (Gladys S) mgr 1200 Main h 374 Union
Wruck Marie H Mrs purchasing agt WECo 250 Wilbraham rd
—Otto A (Louisa) pharmacist 808 White h 28 Spruce
—Robert F (Jeannette F) toolmkr E Hartford Conn h 19 Doolittle
—William F (Beatrice B) toolmkr 34 Front IO h 149 Groveland
Wrzesien Pauline M Mrs r 19 Rapalus IO
Wszolek Bronislaw (Antoinette A) yardman H L Handy Co h 14 Demond av

WSZOLEK
—Frank S (Helen S) student r 11 Acton IO
—Stanislaw (Antonina) mach opr MCCo h 11 Acton IO
—Stella J mach opr USEnvCo r 14 Demond av
Wu Edwin head waiter 111 Worthington r 109 do
—Kim asst mgr 111 Worthington h 109 do
Wudyka John J (Gladys A) lapper AmBCorp h 2531 Main
—Joseph J (Julia T) r 169 Westminster
Wuertz Raymond (Geneva E) supt Chicopee Falls h 80 Strong av
Wulff Otto H (Elizabeth T) tchr hearing and vision testing public schools h 55 Kipling
Wunch Edward (Josephine H) car cleaner NYNH&H h 52 Randall pl
Wunsch Bertha R supr TelCo h 257 Dwight st ext
Wurm Edwin A (Etta M) r 30 Rochelle
—Harold S (Ava P) clk CVMfgCo h 30 Rochelle
—Harold S Jr (Kathryn) mach opr WECo r 30 Rochelle
Wurpel Clifford A (Natalie A) linotype opr Holyoke h 194 Commonwealth av
Wurst Philip D (Elizabeth K) mech StRy h 145 Temby
Wurtz A Frederick (Madeline M) wire weaver CBWWks h 60 Scott
—Adolph (Johanna H) h 74 Dawes
Wyatt Charles W mach opr W Springfield r 460 Union
—Nellie L Mrs r (7) 160 Walnut
—Ted (Marion) in USArmy r (7) 160 Walnut
Wyberanetz Peter r 177 Chestnut
Wycik Edward J (Anna M) insp PM&GCo h 112 Spring
Wyckoff & Lloyd Co (Thomas E Morris) plumbing supplies 15 Worthington
Wyek Stanley bus opr NY r 35 Howard
Wyland Earl J (Dorothy E) gen contr 8 Rhinebeck av h do
—Lydia B r 8 Rhinebeck av
Wylie Arthur G (Myrtle F) h 124 Dunmoreland
—Howard R (Muriel B) h 93 Dawes
—Ruth F clk MMLInsCo r 124 Dunmoreland
Wyman Dorice L h (8) 118 Byers
—Frank L (M Elizabeth) h 313 Allen
—Lois S Mrs office sec (207) 167 State inq do
—Mary G r 33 Thorndyke
—Wanda M Mrs slswoman 161 Bridge h at W Springfield
—William E (Wanda M) rem to W Springfield
Wynn Francis J (Helen) prod clk Westinghouse h 15 Windemere
—John G r 21 Oswego
—Joseph F (Isabella M R) h 292 Commonwealth av
—Martin J h 434 Liberty
—Ralph H (Kathleen A) painter ASCo h 138 Colton
—Thomas W (Geneva) baker emp 328 Columbus av h 155 Colton
Wynne Agnes E rem to Miami Fla
—Bernard A r 24 Ashley
—James F (Virginia F) (William J Wynne & Son) 299 Nottingham h 305 do
—John B (Winifred C) bus opr StRy h (7) 11 Holland
—John J (Jennie E) h 76 Melrose
—Joseph B steam fitter emp 299 Nottingham r do
—Martin r 58 Commonwealth av
—Mary G housewkr r 130 Northampton av
—Patricia A married Alan Root
—Patrick G (Mary I) h 130 Northampton av
—Richard F (Helen T) freight handler NYNH&H h 24 Ashley
—Robert F (Jeannette M) technician USA h 34 Ladd
—Thomas F (Mary F) warehouse supr USA h 351 King
—Thomas J (Mary C) policeman h 116 Wilber

Wynne William J
(Elizabeth M) (William J Wynne & Son) 299 Nottingham h do—See p 226

WYNNE WILLIAM J & SON
(William J and James F Wynne) heating and plumbing contractors power oil burners serviced and installed hot water automatic heating systems a specialty 299 Nottingham tel 3-4296—See p 226
—Winifred C typist AmBCorp r 11 Holland
—see Winn and Wynn
Wysock Lilla M tel opr 295 Worthington h at W Springfield
Wysocke Adele H clk 1470 Main h (2F) 109 Spring
Wysocki Allen W (Florence) r 72 Maynard
—Bernard J (Christine M) chauf 42 Emery h 81 10th
—Constance wid William r (6) 24 Wilcox
—Edward S Jr in USMerchantMarine r 370 Eastern av
—Janet r (6) 24 Wilcox
—Stanley J (Frances M) upholsterer emp 29 Sheffield h 370 Eastern av

WYSOCKI
—William (Constance) mech Broadbrook Conn h 109 Wilcox
Wyss Louise L tel opr SGLCo r 28 King
Wyszinski Walter J (Mary K) slsman 130 Lyman h 190 Locust
Wytaniec John J (Josephine A) mach opr 3664 Main h at Chicopee
Wytroval Helen R married Mitchell Karusa
—Jacob J (Catherine M) miller Chicopee Falls h 37 Carew
—Stanley J shipping clk W Springfield r 37 Carew
Wytrowal Joseph mach opr CVMfgCo r 57 Oak IO
Wywiorski Anna F wid Frank r 31 Wing IO
Wyzda Walter r 2829 Main
Wyzik Adam A mach opr CVMfgCo r 15 Rogers IO
—Andrew M (Magdaline E) shipper CVMfgCo h 15 Rogers IO
—Lottie M clk Westinghouse r 15 Rogers IO
Wzorek Construction Co (James F Wzorek) 71 Bloomfield
—James F (Christine D) (Wzorek Construction Co) 71 Bloomfield h do

X BARBER SHOP THE (Matthew W Dionese) 411 Dickinson
—Bowling Alleys (Samuel Slonim) 20 X ct
—Cab Co (Thomas J Siciliano) taxicabs 541 Sumner av
—Cafe Inc The Ermindo H Calabrese pres-treas 407½-409 Dickinson
—Cleaners & Launderers (Irving L Slade) 579 Belmont av
—Dress Shop (Mrs Florence G Katz and Mrs Sadie Greenberg) 545½ Sumner av
—Flower Shop (Abraham Greenberg) 432 Dickinson
—Package Store Inc The Mrs Lillian Berman pres-treas 527 Belmont av
—Quality Market (John P Vogian) 428 Dickinson
—Radio (George J Simpson) reprs 67 Ventura
—Restaurant & Cocktail Lounge The (Allen J Jaycox) 505-509 Sumner av
—Shoe Repair Co (James Stick) 546 Sumner av
Xanthopoulos Irene r 119 Mulberry
—Joseph E Rev (Helen S) pastor St George's Greek Orthodox Memorial Church h 119 Mulberry
—Lillian priv sec 3d fl 1200 Main r 119 Mulberry
—Louis student r 119 Mulberry
—Milton J (Mercury Shop) 680 Dwight r 119 Mulberry
Xenakis James A (Catherine) pres-treas Capitol Lunch Inc 1795 Main h 53 Sherbrooke

Y CAFE (Raymond T Fitzgerald Francis M Ryan and Joseph T Allen) 21 Pearl
—Service Station (Joseph P Fimognari) gasoline 942 Belmont av
Yabsley Lloyd G (Lillian) slsman 1496 Main h 251 Rosewell av
Yacavone Albert P r 76 Ranney
—Anthony J (Etheyl J) body mech 630 Main h 95 Kensington av
—Dino P emp press dept PPubCo r 83 Greene
—Domenico A (Elizabeth) lab Agawam h 76 Ranney
—Joseph A (Louisa F) fuel oil 119 Ashley h (7) 22 Bayonne
—Liberatore (Maria) h 83 Greene
—Liberatore Jr emp 2757 Main r 83 Greene
Yacovone Alfred P (Geraldine) mach SETCo h 455 Walnut
—Anthony G (Louise H) in USArmy h 25 Charter av
—Antonio (Margaret) landscape gardener 272 Mill h do
—Antonio (Mary) sta fireman CVMfgCo h 203 White
—Enrico (Rachel L) tiremkr Chicopee Falls h (3) 108 White
—Enrico D (Rose A) chauf Palmer h 40 Manhattan
—Felix C (Julia A) mech PO h 54 Thornfell
—Gaetano (Marie) chauf 60 Hannon h 134 Malden
—Henry (Rosalie) gardener r 445 Hancock
—Joseph (Kathleen) mach Willimansett h 83 Knox
—Joseph A Jr (Barbara J) pipefitter h 441 Central
—Julian printer Holyoke r 134 Malden
—Luciano (Maria) gardener city h 455 Walnut
—Michael D (Stella J) musician h 90 Oswego
—Norma clk 395 Dwight r 455 Walnut
—Pasquale A (Marguerite D) coremkr CVMfgCo h 1418 Allen
—Raymond P emp 119 Ashley r do
—Sabatino (Giovina) gardener h 445 Hancock
—Vincent (Filomena) gardener h 91 Knox
Yaeger Albert O (Allison) h 31 Madison av
Yahl Mary C hairdresser (301) 1490 Main r 1173 Sumner av
Yakum George fireman Monson r 23 Homestead av IO
—Peter (Sophie K) mech 40 Front IO h 23 Homestead av IO
Yale Clothing Co (Gustave Berman) 285 Dwight

LELAND STONE CO. REAL ESTATE
Leland A. Stone - Harry P. Cimini
31 ELM ST.
TEL. 3-6627

PRESTON and OLMSTEAD, Inc.
"SPRINGFIELD'S LEADING INSURANCE OFFICE"

Yale Locks Keys and Door Closers
A W Gifford Co sales and service 43 Lyman tel 2-6513—See p 195
—The apts 674 Main
Yamamota Frank Y (Barbara L) meat cutter H L Handy Co r 16 Dickinson
Yamer Irene C clk 1295 State h at Wilbraham
—Mitchell P (Catherine N) mach VNCo h 73 Acton IO
Yamin Adele wid Sarkis h 122 Patton
—Diana C r 23 Allendale
—Joseph S emp 71 Colton r 122 Patton
—Katherine I clk W Springfield r 122 Patton
—Mary C clk (923) 1387 Main r 122 Patton
—Robert P student r 23 Allendale
—Simon T slsman r 23 Allendale
—Thomas (Malka) h 23 Allendale
Yanak Barney C (Ann) weaver Holyoke h (1) 2994 Main
Yando Ann M mach opr 34 Front IO r 81 Albert av IO
—Gerald E (Julia C) molder CVMfgCo h 36 Mazarin IO
—Harold A (Catherine B) painter h 32 Saratoga
Yandeau Emma L wid Adelor E h (2) 5 Thomas
Yandow Cleophus H (Ruth M) molder CVMfgCo h 200 College
Yankee Oil Co (Schwartz Bros Co Inc) fuel oil 1101 Dwight
Yanovak Joseph J (Estelle J) foreman Chicopee Falls h 60 Medford
Yanushewicz Anthony (Charlotte E) welder B&A h 34 Church
Yanuska Joseph (Veronica A) h 129 10th
Yarborough Camellia wid Samuel r 136 Greenwood
Yarbrough Bearl H (Claire L) in USArmy r 482 Union
—Mattie P Mrs housewkr r 231 Walnut
Yard Stick (Robert A May) dry goods 11 Catharine
Yarkey Frank S (Louise E) toolmkr Smith & Wesson Inc r 146 Allen
—Stephen emp BMTCo h 146 Allen
Yarmitsky Abraham (Fannie) (Victor's Bike Shop) 372 Chestnut h 59 Maryland
—Jacob (Sara) h 47 Merwin
Yarn Center (Frieda Fox) 180 State
Yarnell Dorothea L clk ASCo r 92 Bowles pk
—Josiah H (A Dorothy) supt Westinghouse h 92 Bowles pk
—Roy O (Marjorie E) bkkpr Third Nat Bank & Trust Co of Spfd h 26 Wellington
Yarns Catherine Mrs r 129 10th
Yarrington Albert T (Edith V) immigration investigator USGovt h 95 Powell av
—George T (Jennie E) auto mech 78 Hillman h 23 Smith
Yarsley Thomas (Ellen F) gun fitter Smith & Wesson Inc h 380 Orange
—Thomas Jr roofer emp 109 Allen r 380 Orange
Yarymowicz Stephen (Bella S) assembler CVMfgCo h rear 384 Main IO
Yasak Joseph (Mary) (White Cap Restaurant) 2144 Main h 55 Seventh
Yates Beatrice F wid George B clk ASCo h 235 Orange
—Bernard chauf 1615 Main r 192 Pearl
—Curtis emp MCCo r 63 Eastern av
—Ernest (Marion L) asst treas Cheney Bigelow Wire Works 417 Liberty h 111 Thompson
—Ethyl emp 46 Oxford r do
—Fred (Marjorie R) supt Chicopee h 132 Hartford ter
—Frederick T emp USGovt r 111 Thompson
—George shoes 1655 Main r 46 Forest Park av
—George E (Bertha) mech Moore & Hudson Garage h 41 Alfred
—James D (Eva E) tool grinder CVMfgCo h 10 Bruce
—James D Jr emp CVMfgCo r 10 Bruce
—Louisa K Mrs r 31 Thompson
—Marilyn M clk 365 State r 26 Howard
—Mary E Mrs r 19 Arch
—William P (Jocelyn S) slsman h (3A) 87 Long Hill
Yazner Earl M eng USA r 39 Pratt

Yawman & Erbe Mfg Co
office systems and supplies 305 Bridge—See p 208
Yaworsky John W (Orchard Taxicab Service) 155 Main IO h at Ludlow
Yazbek Jacob (Katherine) peddler r 119 Franklin
Ye Old Hat Shoppe (Damien A Curto) hat cleaners 328½ Worthington
Yeager Helen Mrs clk 125 Liberty r 144 White
—Patrick H (Helen) student r 144 White
—Peter A (Thelma J) mach 33 Rose pl h 61 Clayton
Yeakel Homer D (Viola F) mgr 152 Lyman h 167 Marion
Yeardon Marion E Mrs typist 144 Chestnut r 76 Earl
—May C Mrs h 268 Dwight st ext
—Walter S (Marion E) emp BCTCo r 76 Earl
Yeaton Seth A (Rose R) emp VNCo r (343) 2142 Main

Yefko Edward S (Leona M) mach AmBCorp h 576 Roosevelt av
—Leona M Mrs clk 88 Birnie av r 576 Roosevelt av
Yelinek Agnes Mrs emp TelCo r 40 Webster
—Arlene E typist 404 Main h at W Springfield
—Edward J (Eva L) maintenanceman MMLInsCo h 166 Union
—Frank foreman 35 State h at W Springfield
—Jean F nurse Mercy Hospital r do
—John (Eva) h 24 Orange
—Joseph F (Mary F) treas Cosby & Yelinek Inc 463 State h 123 Kensington av
—Joseph L (Stella) bartender 189 Chestnut h 38 Webster
—Louis J Jr (Albina) (Massasoit Cigar Manufacturers) 941 Main h (7) 72 Patton
—Stella A assembler AmBCorp r 38 Webster
Yelle Albert weaver Agawam r (4) 18 Wilcox
—Albert W (Alice E) weaver Holyoke h 1043 Berkshire av IO
—Alfred (Adelina) emp 34 Front IO h 345 Main IO
—Alfred L r 345 Main IO
—Edward E (Anita D) mach opr Holyoke h 19 Barnard ct IO
—Eugene R (Phyllis M) slsman SGLCo h 105 Lyons IO
—Eugenie wid Israel h (4) 18 Wilcox
—George J Jr (Ida) chauf 259 Page blvd h 10 Calais pl
—Helen Mrs floorwoman 18 Park h (8) 959 Main
—Irene N Mrs seamstress 1502 Main r inq do
—Raymond A (Barbara M) weaver Holyoke r 1043 Berkshire av IO
—Robert (Irene M) counterman CVMfgCo r 1043 Berkshire av IO
—Rose K wid George r 40 Arch
—William D (Hilda J) mach opr WECo r 73 Spring

Yellow Cab Co
(Miller Taxi Service) 112 State near Main tel 2-4151—See p 265
Yemenijian Dickrian P (Lydia M) tailor 155 Magazine h 159 do
—George S (Mary P) h 668 Parker
—Panos S (Mary) h 456 Wilbraham rd
Yenian Albert N (Velma M) v pres The Charles Yenian & Co Inc 57 Pearl h 11 Maynard

YENIAN CHARLES CO INC THE
Charles N Yenian pres-treas Albert N Yenian v pres Mrs Virginia V Yenian sec importers of the finest oriental rugs and carpets 57 Pearl tel 7-0368—See p 250
—Charles N (Virginia V) pres-treas The Charles Yenian Co Inc 57 Pearl h 9 Maynard
—Gladys r 9 Maynard
—Virginia V Mrs sec The Charles Yenian Co Inc 57 Pearl r 9 Maynard
Yensen Luritz (Agnes) molder National Bronze Co h 170 Centre IO
Yeo Della G clk 282 Dwight h at S Hadley
Yerdon Edwin M Mrs priv sec 263 Alden h at Agawam
Yergeau Henry D (Laura A) carp h 31 Calhoun
Yerkes William H (Maryjane) chemical analyst 644 Monsanto av IO h 23 Craig
Yerrall George R Jr (Nellie F) (Yerrall & Yerrall) and sec-treas Parkhill Associates Inc (212) 44 Vernon h 65 Morningside pk
—George R III (Nancy B) slsman (212) 44 Vernon h 745 Plumtree rd
—Nellie F Mrs sec-treas Parkhill Associates Inc (212) 44 Vernon r 65 Morningside pk
—Ruth W tchr Greenwich Conn r 65 Morningside pk
—William W (Genevla V) lwyr (Allen Yerrall & Appleton) (1013) 1387 Main h at Longmeadow
—& Yerrall (George R Yerrall Jr) real est and ins (212) 44 Vernon
Yesaravage Andrew J emp 390 Dickinson r 82 Vermont
—Charles G yarnman Thompsonville Conn r 100 Revere
—Paul P (Bridget A) picker Thompsonville Conn h 100 Revere
Yeshiva Achei Tmimim Lubavitcher of Springfield Rabbi David Edelman prin school 439 Belmont av
Yespeake Katherine emp Highland Hotel r 136 Franklin
Yesslin Evelyn Mrs emp SHosp h (29) 7 Noble
Yesu Pasquale (Anna) bricklayer h 54 Clement
Yetwin I Jacques (Ruth H) physician 739 Liberty h 84 Mayfair av
Yiames James cleaner W Springfield h (6) 84 Belle
Yianacopoulos Harry chef r 28 Mattoon
Yiannacoplos Margaret Mrs r 26 Warner
Yiannacopoulos Angelina wid Theodore L h 79 Washington
—Augustus cook AmIntCol r 79 Washington

YIANNACOPOULOS
—Christine married Nicholas Sotiropoulos
—Helen A counter girl AmIntCol r 79 Washington
—Peter L (Toula P) emp Westinghouse h rear 250 Worcester IO
—Vasilios G (Tassia) cook 1820 Main h 967 Dwight
Yochim Francis J (Evelyn D) h 194 Centre IO
Yodlowski Adolph J (Stephanie K) asst treas Milton Bradley Co 74 Park h 358 Plainfield
—John (Stella M) tailor emp 1502 Main h 354 Plainfield
Yolda James J (Catherine T) rem to Concord
Yon Charles E (June C) mach 312 Birnie av h 39 Orchard
Yorio Elizabeth M Mrs binderywkr 100 Chestnut r 194 Parkerview
—George A (Elizabeth M) custodian 415 State h 194 Parkerview

York Air Conditioning and Commercial Refrigeration
Automatic Oil Heating Co distributors 238 Dwight —See p 211
—Albert C (Althea L) foreman MCCo h 195 College
—Oscar E (Edna B) clk RyEx h 13 Newman
—Warren O (Shirley U) rem to Florida
—William A (Mary C) glazier emp 40 Albany h 1030 State
Yorkow Michael h 68 Sargeant
—Michael Mrs (Mary E) died Mar 11 1950 age 70
Youman James r 66 Holyoke
Youmans Lillian F r 745 Union
Youmell John J (Margaret C) lab h 18 Rifle
Young A Gertrude wid George W r 98 Patricia cir
—Agnes A wid John M r 189 Santa Barbara
—Agnes M tchr 340 Sumner av h (17) 10 Sumner av
—Albert F (Catherine L) h 79 Kenyon
—Alexander F (Margaret R) patternmkr GB&MfgCo h 2462 Roosevelt av
—Alfred J (Ruth E) h 15 Richelieu ct
—Alice L ins agt 3d fl 119 State r 39 Morningside pk
—Alma L Mrs clk (226) 36 Court r 107 Audubon
—Almon D (Philomena A) piper MDFCo h 41 Sycamore
—Andrew (Martha C) foreman Chicopee h 114 Bristol
—Andrew R (Mary B) slsman 15 State h 175 Northampton av
—Archibald G Rev (Annie M) executive sec Springfield Goodwill Industries Inc 139 Lyman and mgr 2130 Main h 110 Dunmoreland
—Arthur A (Bessie A) h 60 Marshall
—Arthur R instructor Hanover NH r 31 Trinity ter
—Barbara E priv sec 3d fl 1200 Main r 27 Calhoun
—Bldg 1653-1655 Main
—Benjamin S student r 14 School
—Beverly R married Roger A Howard rem to Vesterburg Mich
—Carl roofer emp 36 Laurel r 30 Edendale
—Carroll R carp emp 36 Laurel r 32 Edendale
—Catherine G bkkpr Union Trust Co r 234 Pearl
—Charles (Beverly R) slsman 32 Worthington h 30 Bryant
—Charles G (Christine I) v pres and mgr Spfd Gas Light Co 35 State h at W Springfield
—Charles H (Alma M) slsman (26) 77 Worthington h 183 Wilbraham rd
—Clarence D (Dorothy W) slsman Hartford Conn h 32 Linnell
—Clyde W (Mildred K) pres Monarch Life Insurance Company 365 State h 258 Washington blvd
—Cora B r (8) 116 Byers
—Darcy A (Helen P) patternmkr Manufacturers Pattern & Model Works h 42 Willard av
—David H Jr (Elaine M) actuarial student 365 State h 43 Lawndale
—Della G wid Joseph W sec The W M Young Regalia Co Inc (614) 29 Worthington h at Longmeadow
—Donald S mach opr N Wilbraham r 53 Homestead av IO
—Dwight O (Marie F) slsman 36 Laurel h at N Wilbraham
—E T Bernedette office sec (11) 66 Vernon 234 Pearl
—Edmond B (Hazel L) h 34 Marlborough
—Edna E in WAVES r 197 Hancock
—Edward J sec-asst treas E O Smith Sales Co 457 Worthington h at Chicopee
—Edward L (Pauline C) hairdresser 1414 Main h 58 MacArthur
—Edward R (Nancy L) emp state h (1B) 18 Manor rd
—Elaine M Mrs clk 365 State r 43 Lawndale
—Elmo F Rev (Violette E) pastor First Methodist Church h 52 Florence

HIGHLAND PAINT & WALL PAPER CO., INC. 91 TAYLOR ST. - DIAL 7-0296
Murphy - "Color Scheme" Paints - Varnishes - Enamels
Finest Wall Papers - Scenics

ALBERT C. WHITE, JR., INC.
496 BRIDGE ST. TELEPHONE 2-5109
COMPLETE
INSURANCE SERVICE

RADIO STATION WSPR 1270 K. C. *The Friendly Voice of*
63 CHESTNUT STREET 97.9 M. C. *Western New England*

—Elmo L (Anne R) pres-asst treas J O Young Co Inc 36 Laurel h 570 Plainfield
—Elton H (Rosalind E) conf 128 Spring h (2) 58 Pearl
—Elwyn (Vivian P) welder Holyoke h 125 Allen
—Ernest F (Grace P) h 53 Jefferson av
—Evelyn L h 14 Brown
—Florence A nurse 143 Maple h do
—Florence L wid William A h 90 Euclid av
—Foster V (Marion W) slsman 36 Laurel h at W Springfield
—Franklin E pres-treas Morris Young & Sons Co Inc 590 Dwight h 31 Trinity ter
—George E (May S) h 3 Pearl st pl
—George P (Rosemary Y) student h 416A Alden
—Harold G (Dorothy J) personnel mgr 365 State h at W Springfield
—Harry (Station Garage) 62 Liberty h at Longmeadow
—Harry W (Marguerite W) pres-treas Young Motor Co Inc 510 Main h at Longmeadow
—Helen P financial sec 12 Winchester r 42 Willard av
—Helen P Mrs tchr 415 State r (34) 328 Union
—Henry (Eliza L) emp city h 78 Essex
—Henry W (Anna) selector A&PCo h 81 Washburn
—Homer A (Abbie M) rem to W Springfield
—Homer G (Gertrude F) clk VNCo h 66 Monmouth
—Irving E (Stella C) janitor 122 Chestnut h 108 do
—Iva I Mrs clk 14 Catharine h 33 Burr

YOUNG J O CO INC
Elmo L Young pres-asst treas Judson O Young v pres-treas Mrs Bertha A Agerton clk of corp mfrs of ladders eave troughs porch chairs settees swings and clothes dryers roofing and insulation contractors 36-60 Laurel—See p 281

—J Talbot (Mary H) (Young & Young) 203 Worthington h 1481 Plumtree rd
—James A (Lois D) chauf A&PCo h 101 Wellington
—James T (Lucille M) student r 131 Bowdoin
—Jennie A wid Burt W h (42) 786 State
—Jerome A (Esther C) asst sec Monarch Life Insurance Co 365 State h 19 Eton
—John r 42 Osgood
—John B (Addie May) mill opr Chicopee Falls h 37 Windsor
—John E (Madeline F) slsman h 190 Locust
—John R (Ruth E) mach opr 67 Boylston h 53 Homestead av 10
—John W (Jacqueline R) in USAirForce r (7) 28 Morris
—Josephine D wid George W buyer ASCo r 97 Pine

Young Judson O
(Elsie B) v pres-treas J O Young Co Inc 36-60 Laurel and pres First Spfd Corp (501) 1490 Main and v pres Spfd Co-Operative Bank 81 State h at N Wilbraham—See p 281

—Katherine wid John housewkr r 628 Union
—Leon A (Irma H) carp h 28 Andrew
—Leta tchr 33 Elliot h 403 Wilbraham rd
—Lillian E married George Fontaine
—Lillie M domestic helper 23 Buckingham h (117) 786 State
—Lloyd E (Helen P) mfrs agt 107 Bridge h (34) 328 Union
—Lois D Mrs bkkpr 87 Wilbraham rd r 101 Wellington
—Louis cook 141 Chestnut r 241 Worthington
—Luella I nurse Hampden County Tuberculosis and Public Health Assn (511) 284 State h 17 Princeton
—Luella S wid Luther H r 15 Myrtle
—M Ida Mrs pres W F Young Inc 111 Lyman h at Longmeadow
—Margaret M steno USEnvCo r 18 Harvard
—Margaret R Mrs packer A&PCo r 2462 Roosevelt av
—Marion L clk Boston r 84 Woodlawn
—Marion N clk Morris Young & Sons Co Inc 590 Dwight r 31 Trinity ter
—Martha A ins broker emp (201) 44 Vernon h 128 Euclid av
—Marvin A proof reader Republican Publishing Co r 156 Pearl
—Mary A wid Michael J clk 1414 Main 99 Prospect
—Mary I clk 2d fl 19 State h at E Longmeadow
—Maude A priv sec (2d fl) 37 Chestnut r 31 Thompson

YOUNG MEN'S CHRISTIAN ASSOCIATION
Charles E Lee gen sec 122 Chestnut tel 6-8361—See p 282

—Men's Christian Assn Central Branch Bdg 114-122 Chestnut
—Michael died Oct 7 1949 age 49
—Morris & Sons Co Inc Franklin E Young pres-treas Marion N Young clk William B Young dir auctioneers 590 Dwight
—Motor Co Inc Harry W Young pres-treas Charles L Frank v pres Diana A Corjay sec 510 Main
—Nan Mrs clk 1379 Main h at Ludlow
—Naum W sta fireman 79 Hay r 60 Stebbins
—Nels E (Eva J) h (314) 774 State
—Nicholas T (Dorothy M) treas Hatry & Young of Springfield Inc 171 Spring h at W Hartford Conn
—Norman A (Shirley B) emp adv dept 2155 Columbus av h at E Longmeadow
—Patricia J A receptionist 313 Bridge r 234 Pearl
—Paul K (Elinor R) checker USA h 99 Commonwealth av
—Peggy housewkr r 628 Union
—Rhee Mrs seamstress 82 Central r 197 Hancock
—Ralph (Elizabeth) h (20) 356 Belmont av
—Ralph A (Emeline) treas Hartford Conn h 18 Burton
—Ralph W r 17 Princeton
—Richard E slsman 760 State r 27 Calhoun
—Richard I (Madeline E) acct Chicopee Falls h 27 Calhoun
—Robert (Hannah H) tailor emp 1673 Main h 222 Almira rd
—Robert B (Mary S) h 147 Putnam cir
—Robert G (Ida M) letter carrier h 68 Euclid av
—Robert L (Cleo L) junk 56 Windsor h do
—Robert P (Emma S) slsman 19 Market h (4) 789 State
—Rosalind Mrs clk 128 Spring r (2) 58 Pearl
—Ruth Mrs cook 73 Worthington h 20 Sumner av
—S Fenelon Mrs v pres W F Young Inc 111 Lyman h at Longmeadow
—Sadie O wid William J furn rms (2) 80 Spring h do
—Sara E mgr Holyoke r 55 Churchill
—Steadman J (Jeannette L) mach USA h 60 Stebbins
—Stuart F (Janet A) rem to Longmeadow
—Sumner L (Mildred R) emp 3664 Main h at Wilbraham
—Thomas A (Dorothy A) student h 418A Alden

YOUNG W F INC
Mrs M Ida Young pres Mrs S Fenelon Young v pres Harry H Caswell sec-treas-gen mgr Dudley D Earle asst treas mfrs proprietary remedies 111 Lyman—See Back Cover

YOUNG W M REGALIA CO INC THE
John A McKinstry pres-treas Della G Young sec mfrs of regalias flags banners and badges (614) 29 Worthington tel 3-8151—See p 197A

—Walter R (Eleanor) pharmacist 1411 Main h at Westfield
—Wilbur F III (Barbara H) with W F Young Inc 111 Lyman r 241 Maple
—William restwkr r 2383 Main
—William A died Aug 9 1949 age 63
—William C (Grace E) lwyr (Bosenhard & Young) (301) 95 State h at W Springfield
—William D (Lorraine V) repairman 334 Worthington r 60 Marshall
—William F pantryman 50 Maple r inq do
—William H coml trav h 39 Morningside pk
—William P Jr (Evelyn R) constrwkr h 1568 Carew
—William R dir Young & Sons Co Inc 590 Dwight r 31 Trinity ter
—William S (Helen A) auto repr 103 Patton h do
—Women's Christian Assn 26 Howard
—Women's Christian Assn Bdg 22-30 Howard
—& Young (J Talbot Young) church goods 203 Worthington
Youngberg Albert chauf 361 Taylor h at W Springfield
—Alex J (Elizabeth J) pres-sec Springfield Iron Works Inc 3 Amboy ct h at W Springfield
—August W r 28 Saratoga
—Barbara A office sec (209) 1618 Main h at W Springfield
—Harold C (Frances G) supr of music public schools and choir dir 12 Winchester h 20 Northumberland
—Jennie wid Axel h 26 Suffolk
—Julia E steno 858 State r 26 Suffolk
Youngdale Jean M dist dir (716) 145 State r 138 Oak Grove av
Younger Emery C (Rita F) porter 1592 Main h 181 Quincy
—Martha wid George W rem to Monson
Youngs Albert C (Dorothy J) radio eng 30 Taylor h 46 Noel
—Mary V wid William L spooler BSTWks r 46 Noel
Your Beauty Shoppe (Mrs Bertha Snyder) (309) 1537 Main
Youth Centre Inc Morris H Leff pres Anast W Glokas mgr children's clothing 1496 Main
Yow Warren G (Daphine W) in USAirForce h (2A) 73 Manor rd
Yoylalan Daniel chauf 130 Lyman r 155 Goodwin 10
—Mourad (Akbay) emp CVMfgCo h 158 Goodwin 10
Yudkin Marvin rem to Woodbridge Conn
Yunker Harry E interior decorator 1414 Main r 60 Hobson
—Milly G wid Arthur H h 862 Belmont av
—Milly H priv sec 152 Fisk av r 862 Belmont av
—Wilhelmina wid Wilhelm C h 60 Hobson
Yurcina Thomas (Norma) rem to W Springfield
Yurcsak John emp Westinghouse h 2157 Main
Yurkee Louise M student r 38 Eleanor rd
—William H (Anna E) staff eng (600) 293 Bridge h 38 Eleanor rd
—William M Jr student r 38 Eleanor rd
Yurko George E emp MCCo h 5 Ringgold
Yushko Charles O (Hazel P) toolmkr 70 Leete h 388 Chestnut
Yuskalis Ruth A clk (501) 44 Vernon r 172 Phoenix ter
—Walter A (Ruth A) draftsman AmBCorp h 172 Phoenix ter
Yutzler Carl A (Jean B) mgr (216) 115 State h 47 Gilman
—Helen M Mrs clk 983 Page blvd h 49 Arden
Yvon Ada M Mrs office sec 392 Dickinson h at Agawam
—Alfred D (Margaret M) asst foreman 3664 Main h at Chicopee
—Alfred T (Euphemia) r 65 Oswego
—Donald E (Virginia G) student h 5 Doolittle
—James A (Harryette S) lab USA h 1057 State
—Robert T (Katherine D) grinder AmBCorp h 92 Firglade av
—Walter S (Theresa J) chauf 225 Hickory h 248 Pearl

ZABECKI JULIAN T (Virginia C) polisher (412) 1490 Main r 588 Carew
Zabek Stanley (Josephine) student h 25 Webster
Zabeni Angelina V Mrs kitchen helper 140 Chestnut h 60 Margaret
—Catherine M r 60 Margaret
—Fausto R r 60 Margaret
Zabeyda Frederick (Annie) mach opr W Springfield h 19 Stafford
—Lawrence (Patricia H) mach VNCo h 291 Chestnut
Zabik Edward (Stefania C) benchwkr AmBCorp r 121 Parker 10
—Stefania C Mrs assembler AmBCorp r 121 Parker 10
—Theodore gasoline 76 Boston rd h at Chicopee
Zabilansky Charles J (Catherine G) carp GICCorp h 12 Moulton
Zaborowski Bronislaw h (9) 52 Patton
—Casimir mach MDFCo r (9) 52 Patton
Zaccheo Matilda C office sec (534) 31 Elm h at Westfield
Zace Edward brakeman B&A r 837 Main
—Francis J (Ruth M) h 93 Groveland
Zachara Anna M Mrs dry goods 16 Parker 10 28 Rogers 10
—Stanley (Anna M) h 28 Rogers 10
Zachau Frederick R insp W Hartford Conn r 97 Florida
Zacher Adolph A (Anita L) toolmkr AmBCorp h 17 Ellsworth av
—Charles A (Hedwig) assembler 3664 Main h at Agawam
—Joseph (Jean) mgr 1666 Main h at W Springfield
Zachery William H (Theresa) extruder helper MCCo h 29 Anderson rd
Zack Eugene C (Juliet M) h 27 Crystal av
—Mary C wid Charles S admitting clk 140 High h 16 Beaumont
—Sally L technician (230) 146 Chestnut h at Chicopee
Zackrison Agda M wid Herman r 51 Wait
Zacks Mildred L Mrs typist 630 Main r 39 Oswego
—William S (Mildred L) upholsterer emp 140 Chestnut h 39 Oswego
Zades Alexander N (Anastasia) h 384 Chestnut
—Costas N (Pauline K) h 25 Lexington
—Demetrius S women's clothing 46 Locust r do
—Despi D wid Demas N h 128 Fountain
—Edward A (Bessie) printer Spfd Daily News h 84 Albemarle
—Estelle M Mrs bookbinder 45 Warwick 100 Massasoit
—George C (Florence T) molder A&PCo h 20 John
—George S (Helen P) acct 46 Locust h do
—Marie S wid Stephen D h 46 Locust
—Nicholas C (Estelle M) h 100 Massasoit
—Nicola (Pasqualina) tailor emp 1837 Columbus av h 513 Hancock
—Orestes S mach Chicopee r 46 Locust
—Paul K painter E Hartford Conn r 25 Lexington
—Sevasty wid Nichols r 555 Armory
—Stamos O student r 46 Locust
Zaffauto John (Rose) h 49 Wilbraham av

Contractors - Masons Carpenters - Builders
SAPELLI CONSTRUCTION CO., INC.
691 LIBERTY STREET
Phones 2-1057 2-4736

Lotus China & Glass Co., Inc.
DINNERWARE
CHINAWARE
GLASSWARE
GIFT SHOP
1399 Riverdale St.
West Springfield
Tel. 7-1702

CHESTER D. PAINE, INC. ELECTRICAL CONTRACTORS - 673 WHITE ST.
APPLIANCES-LIGHTING FIXTURES-Tel. 9-3863

Zaffuto Angelo A (Kathleen) mgr 1459 Main h 204 Westford av
Zagaja Mitchell stock clk USA h (15) 61 High
Zaglen Helen T procurement clk USA h at Chicopee
Zagorin Isaac (Emma) tchr 62 Massasoit h 72 Narragansett
—Libby nurse NY r 72 Narragansett
—Nathaniel bkkpr 435 Dwight r 72 Narragansett
Zagranski Stanley S (Betty M) mach CVMfgCo h 98 Welland rd IO
Zahara Anna D wid William emp 140 Chestnut h 92 Jardine
—Mary A clk W Springfield r 92 Jardine
—Nicholas student r 92 Jardine
Zahaykevitz Samuel (Springfield Wash Tray Works) 20 Fisk av h 64 Talcott
—Samuel Jr student r 64 Talcott
—Teklia R student r 64 Talcott
Zahn Viola M stock clk 1379 Main r 76 Cortland
Zahtila Anthony M (Pauline M) h 513 White
Zaik Edward W (Margaret F) sanitation eng 120 Carew h 93 Federal
Zaiken Stephen M (Eugenia H) supt 135 Union h 33 Chilson
Zaitshik Meyer S (Frances) service treater USA h 20 Cumberland
Zajac Agnes T bkkpr Spfd News Co r 109 Bond
—Charles E (Lillian M) mach opr VNCo h (8) 2690 Main
—John J (Wanda) molder Westinghouse h 109 Bond
—Lillian M Mrs (Lillian's Flower Shop) 2662 Main r (8) 2690 do
—Stanley J student r 109 Bond
Zajaczkowski Louie P (Dorothy M) maintenanceman Chicopee Falls h 405 Bay
—Stephen (Mary K) mach opr Ludlow h 22 Champlain av IO
—Mae A married Frederick J Tyburski
—Theodore S (Anna F) lieut SFD h 82 Stockman
Zajdel Joseph J (Mary A) welder Westinghouse h 184 Samy av
Zakarian Everett C (Maria A) mgr 1488 Main h 64 Melha av
Zakowich Edward P slsman r 477 Wilbraham rd
—Frances Z wid Peter J 477 Wilbraham rd
Zakszewski Charles H (Stella) emp Westinghouse h 41 Mazarin IO
Zaleski Matthew B (June M) recapper 161 Chestnut h 53 Patton
—Raymond (Amelia T) tires Northampton h 117 St James blvd
—Stanley (Bertha J) mgr (300) 33 Lyman and (The Children's Studio) (302) 17 Hampden h 74 Belmont av
Zalewa Francis B r 41 Hampden IO
—Stanley J (Bertha F) shipper CVMfgCo h 41 Hampden IO
Zalewski Laura M boxmkr W Springfield r 199 Worcester IO
—Michael F helper 188 Liberty 57 Chester
—Teofila wid Romaldy J h 199 Worcester IO
Zalon Louis M (Sophie) (Interstate Cigarette Service) 220 Sumner av h do
—Victor serviceman 220 Sumner av r do
Zalowski Felix A (Katherine) h 130 Everett
—Marion J (Olga K) fruit 2202 Main h 128 Everett
—Shirley slswoman 2202 Main r 130 Everett
—Stanley J emp 1985 Main r 130 Everett
Zaltek Dorothy V mach opr USEnvCo r 260 Franklin
—Helen J bkkpr W Springfield r 260 Franklin
—Vera J wid John J h 260 Franklin
Zalucki Virginia nurse SHosp r do
Zambakas Karofiles tailor W Springfield r 1797 Main
Zambelli Joseph F (Leda L) toolmkr USA h 19 Algonquin pl
—Salvatore (Teresa M) maintenanceman PM&GCo h 17 Algonquin pl
Zamboni Antoinette M clk TelCo r 55 Margaret
—Bartolo (Palmyra) hod carrier h 55 Margaret
Zamora Frank S welder Westinghouse r 82 Enfield IO
—Frederick (Adelle) mach opr Westinghouse h 102 Primrose IO
—Irene A hairdresser Longmeadow r 80 Enfield IO
—Stanley P (Anna C) polisher Westinghouse h 82 Enfield IO
—Walter S store clk Westinghouse r 82 Enfield IO
Zamperini Joseph V (Corinne C) emp SGLCo h 72 Union
Zampiceni Julio F (Anna E) clk 1439 Main h 729 Belmont av
Zamrowski William J (Julia S) (William's Service) and (The Doorbell Card Shop) 14 School r do
Zamuda Joseph (Anna M) in USNavy h 61 Stanhope rd
Zanardi Libro J (Helen M) crater VNCo h 138 Colton
—Louis (Giuditta T) emp 1694 Main h 151 Colton
Zanarini Raymond A clk 255 Liberty h at W Springfield
Zancan Adolph D (Fern M) (Universal Pattern & Model Works) 15 Mill River la h 430 Central
—Raymond D with Universal Pattern & Model Works 15 Mill River la r 430 Central
—Victor E (Mary L) tile setter's helper 11 Dickinson h 77 Knox
Zancho Gertrude Mrs nurse emp 38 School h at Agawam
Zandan Celia wid Henry h 11 California av
—Elinor E Mrs priv sec (250) 31 Elm r 30 Myrtle ter
—George (Irene D) slsman h 275 Chapin ter
—Lillian S slswoman 1341 Main r 41 Narragansett

Zandan Michael
editor Spfd Free Press and treas Spfd Free Press Inc 11 Court House pl r 11 California av—See p 207

—Morris (Tillie) peddler h 357 Roosevelt av
—Reuben emp 287 Chestnut r 357 Roosevelt av
—Samuel (Elinor E) lwyr (250) 31 Elm r 30 Myrtle ter
—Yetta wid Julius h 41 Narragansett
Zanetti Frederick G (Elizabeth A) student r (1-2) 926 Columbus av
—John (Josephine) bartender W Springfield h 97 Belle
—John (Priscilla F) warehouseman 928 Columbus av h (3) 926 do
—Joseph plumber r 340 Oak IO
—Josephine N clk SHosp r (1-2) 926 Columbus av
—Leo M (Lula M) emp SGLCo h 14 Howard pl
—Maria wid Joseph h (1-2) 926 Columbus av
—Maria G wid Alfred F h 724 Worthington
—Marie Angelane Mrs h 730 Alden
—Mary M steno VNCo r (1-2) 926 Columbus av
—Richard J (Claire B) elec Smith & Wesson Inc h 29 Lombard
—Robert A welder Boulder City Nev r 14 Howard
Zani Michael G (Annunziata E) h 267 Tyler
—Rose A assembler AmBCorp r 267 Tyler
Zanini Paul Rev asst pastor Our Lady of Mt Carmel Roman Catholic Church r 123 William
Zankanos Bertha r 31 Auburn
—James T (Dorothy) elecwkr W Springfield h 31 Auburn
Zanni Albert J student r 480 Union
Zanoli Anselmo (Mary R) emp SGLCo h 18 Norwood
—Raymond constrwkr r 18 Norwood
Zanolli Dominic (Minnie R) shipping clk 120 Oakland h 24 Tulsa
—Joseph D (Sarah A) clk G&BMfgCo h 35 Colchester
—Minnie R Mrs mgr 517 Belmont av r 24 Tulsa
—Silvio G (May T) slsman 145 State h 387 Eastern av
Zapadka Bailey clk 436 Dwight r inq do
Zapatka Anthony B (Ophelia D) h 585 Armory
Zapponi Richard mgr Ludlow r 32 Eagle
Zapsalis Charles (Mary) student r 127 Sherman
—Mary Mrs office sec (209) 1618 Main h 127 Sherman
Zar Betty priv sec 149 Wason av h at Holyoke
Zaranek Bronislaw S gas sta atdt 501 Main IO r 34 Indian Leap IO
—Casimir bartender 28 Rapalus IO r 40 Falmouth IO
—Casimir W (Wanda) gasoline 466 Main IO h 67 Quebec IO
—Stanley F (Stanley's Service Station) 501 Main IO h at Ludlow
—Wladyslaw B (Mary J) h 34 Indian Leap IO
Zarcaro Mary wid Joseph bkkpr Chicopee 102 Acushnet av
Zarchen Samuel (Eva M) pres-treas Carter Roofing Co Inc 31 Park h at Longmeadow
Zaremba Helen K wid Karl F h 43 Murray Hill av
—Joseph A (Dorothy M) constrwkr 1125 Page blvd h 43 Murray Hill av
—Joseph J (Sophie C) mach AmBCorp h 444 Franklin
Zarkower Mary wid Mandel r 85 Jefferson av
—Sigmund shipping clk ASCo r 85 Jefferson av
Zarlengo Aldo P (Margaret L) mach opr E Longmeadow r 183 Tyler
—Anna R r 40 Marlborough
—Antonio S (Blanche R) chauf W Springfield h 8 Buchholz
—Carlo (Mary P) emp USA h 40 Marlborough
—Felix J (Henrietta) treas Phil and Stan's Inc 176 Broadway h at Chicopee Falls
—Marie M married Eliazor G Fuentes
—Rosario J (Theresa) maintenanceman 93 Orleans h 183 Tyler
Zarod John Z (Sophie) (Johnson's Cafe) 537 Main IO h do
—Stanley J student r 537 Main IO
Zarr Abraham (Sarah) brakeman B&A h 12 Grove
—Joseph mach opr IMCo r 52 Waverly
—Mary wid Leon h 38 Grosvenor
Zastempa Albert (Katarzyna) emp St Michael's Cemetery h 65 Verge
Zatoon Lillian R clk 823 Belmont av r 835 do
Zauche Frank W (Eleanor I) spotter 14 Hamburg h 27 Eureka
—Irene M Mrs clk 1414 Main r 27 Eureka
—O Robert toolmkr Westinghouse h (1) 30 Cumberland
—Robert L (Louise M) route slsman GBCo h 27 Eureka
—William R (Laura G) gagemkr USA h 34 Pleasant
Zawacki Carl W (Wanda B) loader W Springfield h 90 Nottingham
—Wanda B Mrs cleaner TelCo r 90 Nottingham
—Wanda H married Charles E Mitchell
Zawada Feliks (Zofia) shoe repr 29 Enfield IO h 5 Primrose IO
—Joseph A r 5 Primrose IO
—Julia emp 104 Sumner av r do
—Theodore P student r 18 Worthy
—Walter E (Mary H) foreman B&A h 18 Worthy
Zawrotny Adam (Lena) h 99 Pendleton av
—Walter J (Pauline T) h 29 Kazbeck IO
Zayac Edward J (Gilberta M) carp h 84 Beaumont
Zayons Katherine Mrs waitress 819 State r 52 High
Zbikowski Stanley W (Frances E) tire repra Chicopee Falls h 362 Liberty
Zbonskie Ann Mrs knitter 1414 Main r 19 Montrose
—Leo (Ann) colorer MCCo r 19 Montrose
Zbronski Nellie wid Frank r 98 Fenwick
—Stella M rem to W Springfield
Zdebski John restwkr W Springfield 160 Sharon
Zdon Jenny L (Zdon's Pharmacy) 228 Eastern av h at Chicopee
Zdon's Pharmacy (Jenny L Zdon) 228-232 Eastern av
Zdrojkowski Edward S (Josephine E) in USArmy h 55 Underwood
—Frank A (Elizabeth J) mach opr USA r 57 Underwood
—Roman janitor H L Handy Co h 57 Underwood
Zea Helen J residence dir YWCA r do
Zebarouskous Joseph J (Ursula C) serviceman 89 Logan h 639 White
Zebrowski William B (Eleanor G) moldmkr Chicopee Falls h 427 Plainfield
Zecchi Joseph (Florence) clk 436 Dwight h at W Springfield
Zecker George E (Margaret E) clk NYNH&H h 111 Oakland
Zedone Lillian r 2787 Main
Zeeb Adolph H (Jessie L) acct emp (600) 393 Bridge h 47 Chase av
—Louise M r 47 Chase av
Zehmer Joan P student r 70 Rittenhouse ter
—Robert (Rena A) sls mgr and adv mgr 88 Birnie av h 70 Rittenhouse ter
Zeigler Mary L wid John A married Ignacy Gorczyca
Zeigner Robert L (Pauline) emp Chicopee Falls h 2671 Columbus av
Zeise Frank K (Doris W) assembler PM&GCo h 33 Clifford
Zeiser William A mech eng USA h at Wilbraham
Zele Howard M (Evelyn B) acct emp 31 Elm h 2145 Wilbraham rd
Zellar Abraham I (Florence H) slsman Chicopee h 50 Alsace
—Stanley student r 50 Alsace
Zeller Eugene H (Rhoda) emp 294 Bridge h (1A) 77 Long Hill
—Max (Celia) furrier 294 Bridge and furn rms 292 do h 43 Tiffany
—Philip (Miriam K) (Phillips Furs) 350 Bridge h 62 Olmsted dr
—Victor A slsman 1075 Page blvd h at Longmeadow
—Victor J slsman 348 Worthington h at Longmeadow
Zemanek Frank W elec's helper MCCo r 51 Milton IO
—Julia wid Joseph h 51 Milton IO
—Mary insp MCCo r 51 Milton IO
Zemba Conrad J (Zalinda E) pres-treas Superior Glass & Mirror Co Inc 1333 Columbus av h 111 Newland
—Edward (Harriet) mgr 1333 Columbus av h 95 Alvin
—Harriet Mrs pres-treas Superior Glass & Mirror Co Inc 1333 Columbus av r 35 Alvin
Zemla Kenneth A (M Rita) bkkpr 33 Plainfield h 514 do
—M Rita Mrs emp public schools r 514 Plainfield
Zeno Edward N r 667 Worthington
—Ernest W mach W Springfield r 667 Worthington
—Nicholas E r 667 Worthington
—Pasquale (Antonetta) insp W Springfield h 667 Worthington
Zenone Chester (Thelma L) (Hill Top Coffee Shop) 693 State r 846 Sumner av
Zeo Albert L (Violette L) mgr 797 Liberty h 196 Savoy av
—Anthony J sec Nicholas Zeo Inc 155 Lyman r 177 Springfield
—Bdg 155 Lyman

24 HOUR TELEPHONE ANSWERING SERVICE
Reliable Telephone Service
SPFD. 9-3838
CHIC. 502

PUNDERSON COAL CO. COAL-OIL-COKE 145 State St., Tel. 4-5631
DELCO OIL BURNERS - *Sales and Service*